GEO. H. VOSE, Real Estate—Insurance—Notary
968 BROADWAY

OTIS ELEVATORS
ARE THE BEST
FACTORY: SAN FRANCISCO

"AUTHORIZED AGENTS" REAL ESTATE
DE KAY & CO.
Real Estate—Insurance
2505-2507 SHATTUCK AVE.
Phone Berkeley 119 See Page 1175 Dwight Way Station

Dyeing and Cleaning
John F. Snow Dyeing and Cleaning Works
47th & Grove Sts., Oakland
Phones: Piedmont 185 - - Home A 1605

LAYMANCE
REAL ESTATE CO.
General Real Estate Agents
460-462 Eighth St., Oakland, Cal. Established 22 years See Page 7

M. BOCK, MERCHANT TAILOR
1003 Washington St.

GOLDWATER'S LOAN OFFICE, Inc., 841 BROADWAY, Bet. 6th and 7th Sts.
Phone Oakland 2621 See Classified Pawnbrokers

Hayden-Bright Co., Real Estate
1232 BROADWAY Phone {Verm. 14 A3014

Phone Oak

. D. WARDER,

WARDER'S
PRIVATE SANITARIUM

A quiet home-like Sanitarium conducted by experienced Trained Nurses, fully equipped with every convenience necessary for the care and comfort of patients and convalescents. Non-Sectarian. ¶ ¶ ¶

1985 WEBSTER STREET **OAKLAND, CALIF.**

1116 Broadway **Phone Oakland 6883**

Globe Hotel

O. G. and E. F. Butler, Props.

80 Bright, Clean Rooms in the Heart of Oakland

Free Bus to all trains. **All car lines pass the door**

Special rates to Commercial Men **Within 5 minutes of all R. R. depots**

Ra'es 50c to $2.00 per day

We Are Making Money

Let Us Make Some For You

While we have no direct interest in the United States Mint in San Francisco, we can magnetize YOUR money by which it will attract mint money, and in proportion to the value and number of pieces which you desire so magnetized. We work in harmony with our Government in upbuilding and therefore value increasing Real Estate. We can refer you to our clients, some money of which we have successfully magnetized.

FOR EXAMPLE—5 per cent. to 12 per cent. net on realty loans, 6 per cent. to 15 per cent. on "flat" investments. Bank interest on "inside" property, value of which is being steadily increased by reason of rapid business expansion. 100 per cent. to 200 per cent. on "wholesale" investments. Sold in units of $125 with a 7 per cent. net interest bearing certificate with a bank guarantee, etc. A remarkable opportunity for the conservative investor.

We are on the GROUND FLOOR and have one of the largest and most thoroughly equipped offices in Alameda County. Correspondence solicited. BANK AND CLIENT REFERENCES.

We are headquarters for the Great Klamath Country—"the place where things grow"—Klamath Falls, the coming "Spokane." Big opportunities for people with limited capital. Call for illustrated literature or attend our weekly free stereopticon lecture.

HARRY L. HOLCOMB, Pres. **JNO. C. HILL, Sec'y**

HOLCOMB REALTY CO.

(INVESTOR OF CAPITAL)

306 San Pablo Avenue, Oakland, Cal.

NEXT TO THE BANK OF COMMERCE

Phone (Double Service) Oakland 550

BRANCH OFFICE

CITY OF KLAMATH FALLS, OREGON

WE DO A GENERAL INSURANCE BUSINESS

Cable Address "Sessions"
Telephone Oakland 4371

Edward C. Sessions
George L. Sessions
Harry C. Sessions

E. C. Sessions & Co.

REAL ESTATE

Exclusive Agents for Property of Pacific Improvement Co. and Oakland Water Front Co.

ALBANY BLOCK,
15th AND BROADWAY *OAKLAND, CAL.*

The Original Bungalow Builders

¶ We have the choicest Linda Vista homes and building lots on the market; or, if you want to live near the Claremont Country Club

SEE US FIRST

KARL H. NICKEL CO., Inc.

Mining Brokers
Insurance
Investments
Notary Public

Suite 211 Oakland Bank of Savings Bldg.
OAKLAND, CAL.

PIERCE - SHORTT & COMPANYY

PROPERTY SPECIALISTS

CORRECT REPRESENTATIONS

CORRESPONDENCE INVITED

¶ WE HAVE THE VERY CHOICEST LIST OF CITY PROPERTY. CALL OR WRITE AND GET FULL INFORMATION ABOUT RANCHES AND COUNTRY HOMES IN ANY LOCALITY

PIERCE-SHORTT & COMPANY

1264 BROADWAY

OAKLAND, CAL.

J. TYRREL

5 TELEGRAPH AVE.

REAL ESTATE, INSURANCE
SURETY BONDS

C. A. TYRREL

NOTARY PUBLIC

ESTABLISHED 20 YEARS

Have Subdivided, Owned and Sold the Following.

Silver Heights, S. F.
Allendale Tract
Galindo Tract
Allendale Annex
Alta Vista

Florence Jones Tract
Bona Terrace
Jones Addition Tract, S. F.
Westall Tract
Orange Grove

Jessie Jones Tract
Laurel Grove Park
Florence Jones No. 2
Boulevard Villa Tract
Quigley Tract

HENRY Z. JONES

INSURANCE REAL ESTATE LOANS

OWNER

458 NINTH STREET

PHONE OAKLAND 3430

OAKLAND, CAL.

TELEGRAPH "Olaf Oakland" TELEPHONE Merritt 221

ESTABLISHED 1896

Olaf J. Hanssen

Notary, General Broker
Real Estate and Mining

Are You in Need of a Confidential Broker?
Call on Me.

8:30 to 10 A. M.
Special Hours
7 to 8:30 P. M.

Private Office
259 PERALTA [Cleveland Av.] AVENUE
Near Watson Avenue
OAKLAND, CALIFORNIA

Reference: THE UNION SAVINGS BANK

H. E. ALDEN Member of Chamber of Commerce Residence, Hotel Crellin

THE ALDEN CO.

Real Estate, Insurance and Mining Brokers

Office 468 Tenth St.

Office Phone Oakland 3149
Res. Phone Oakland 265

Oakland, Cal.

TELEPHONES { *OAKLAND 8671*
HOME A 1627

GEO. W. JOHNSON, President
HARRY C. DUKES, Secretary

The Geo. W. Johnson Co., INC.

Real Estate and Insurance

Collecting, Renting, Notary Public
Managers Non-Resident Property

1016 BROADWAY
OAKLAND, CALIF.

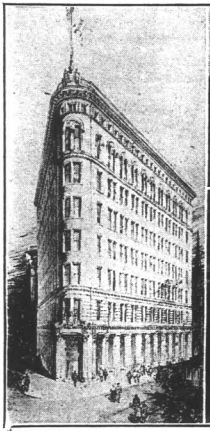

FIRST NATIONAL BANK

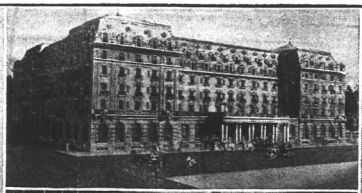

BANKERS' HOTEL
LAYMANCE OFFICE

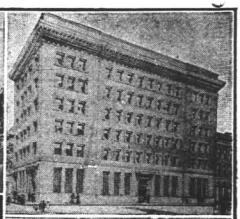

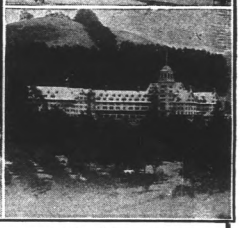

OAKLAND BANK OF SAVINGS
CLAREMONT HOTEL

We are Proud of

Modern Oakland

Bank Deposits over Fifty Millions

ESTABLISHED TWENTY YEARS

Employing Fifteen Competent Assistants

Our 1906 real estate business Exceeded Four Million Dollars. We maintain all departments pertaining to the transacting of a **general real estate business.** Our specialty:

OAKLAND CITY REAL ESTATE

Information relative to Oakland cheerfully furnished

LAYMANCE

REAL ESTATE COMPANY

OFFICE AND SALESROOM
460 AND 462 EIGHTH STREET

OAKLAND, CALIFORNIA

Cable Address, "Laymance"

PHONES
Sunset Oakland 4811
Home A1650

J. H. MAKINS
Notary
Public

MAKINS & WILL

Real Estate and Insurance

Loans Negotiated :: Rents Collected

AGENTS

Springfield Fire and Marine Insurance Co. of Mass., and Royal Exchange Assurance of London

428 TENTH STREET
Near Broadway
Oakland, Cal.

SPECIAL AGENT AND DEALER
BANK REFERENCES
NOTARY

AGENCY
ROYAL INSURANCE COMPANY
NORTH WESTERN NATIONAL INS. CO.

Albert S. Day

REAL ESTATE AND LOANS
FIRE INSURANCE

TELEPHONE
OFFICE: OAKLAND 317
RESIDENCE: VERNON 73

1232 BROADWAY
OAKLAND, CAL.

RICHARD J. MONTGOMERY

Real Estate — Notary Public
Insurance

4003 Telegraph Avenue
Cor. 40th St.

Phones { Piedmont 2554
Home A2514

CENTRAL OAKLAND

GEO. H. VOSE

Real Estate, Insurance and Notary

968 Broadway

Telephone Oakland 7516

CHAS. E. NAYLOR, Jr.

Secretary California Building Loan Association

Loans and Collections
Real Estate and Insurance

Phone Oakland 7560

Office, 92 Bacon Building

C. J. RALEIGH L. A. RALEIGH

RALEIGH BROS.

Real Estate, Insurance, Loans Negotiated, Rents Collected and General Real Estate Business ¶

No. 472 Tenth Street

Phone Oakland 1919
Also A2061

O. F. PALMER, Mgr. PHONE HOME A4634

The Monterey Real Estate and Loan Co.

Real Estate, Loans Negotiated, Rents Collected,
Contracting for Carpentering, Plastering,
Brick and Cement Work

819½ Chester St. Oakland, Cal.

Tel. Merritt 10 Branch Office Merritt 3484 Residence Merritt 636

ESTABLISHED 1885

S. S. AUSTIN

Real Estate and Insurance Broker

1101 23rd Ave., Near Station EAST OAKLAND, CAL.

Exclusive Agent of the Boulevard Park Tract, Fruitvale.
East Oakland and Fruitvale Property a Specialty.

Resident Agent
Liverpool, London and Globe Fire Insurance Co.

Phone Oakland 7241 Home Phone A4241

SEE

LEROY HAYES

FOR

REAL ESTATE, LOANS OR INSURANCE

Suburban Property our Specialty

Accident and Life Insurance

1715 Seventh Street
Oakland, Cal.

INSURANCE REAL ESTATE

Hayden-Bright Co.

1232 BROADWAY

PHONES: Vernon 14; A3014 OAKLAND, CAL.

Axel Wahlstrom

Estimates Given on Contracts and Carpenter Work of Every Description

See Me Before You Buy or Build

CONTRACTOR and BUILDER
Homes Built to Suit Buyer

160 East Eighth Street
Ft. of 4th Ave., OAKLAND, CAL.

J. W. REES, Notary Public — C. S. MOREY

GLOBE REALTY COMPANY
REAL ESTATE & INSURANCE
MEMBERS OAKLAND BOARD OF COMMERCE

Bargains in Fruitvale, Melrose, East Oakland and Other Properties. Connecticut Fire Insurance Company and Empire State Surety Co. All kinds of Bonds and Insurance.

2000 Fruitvale Ave., Cor. Boulevard — FRUITVALE, CAL.

Scott & Moxham

REAL ESTATE
and INSURANCE

504 East 12th Street — OAKLAND

PHONE PIEDMONT 53 — P. O. BOX 259

Faulkner & Orr

Real Estate, Insurance, Stocks and Business Chances ¶ ¶

San Pablo Avenue and 40th St.
Key Route Station — **OAKLAND, CALIFORNIA**

C. CHISHOLM
Notary Public

O. F. LINDBERG

Chisholm & Lindberg

REAL ESTATE
Brokers and Dealers

412 First National Bank Building

From 1305 Broadway
and 8 Telegraph Ave.

Insurance
Loans
Collections

Opposite Post Office
Phone Oakland 8851

Oakland, Cal.

LEADING BANKS
and
BANKERS
of OAKLAND

The OAKLAND BANK *of* SAVINGS

N. E. Corner Twelfth and Broadway

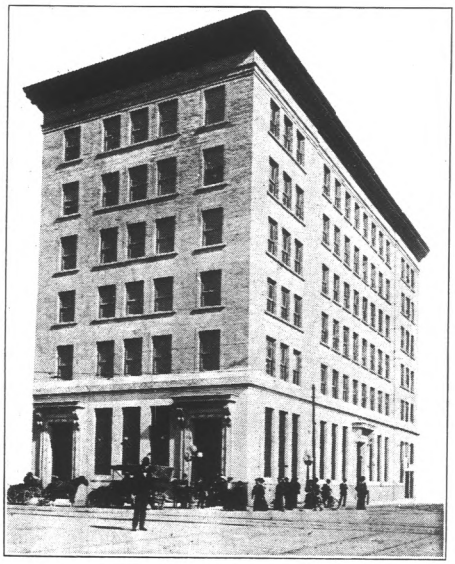

A General Banking Business Transacted.

Commercial Deposits are received subject to check at sight, drawing no interest

Savings Deposits are received in amounts of one dollar and upward subject to the regulations specified in pass-book.

Safe Deposit Vaults—*Steel Safes* for individual renters from $4 to $50 per annum. *Ordinary Trunk* of silverware, average $1 per month. *Will or Other Single Paper*—nominal value—$1 per annum.

CAPITAL AND RESERVE - - - - $1,423,000.00

The First National Bank

OAKLAND, CALIFORNIA

NO. 2248

UNITED STATES DEPOSITARY

Capital, $300,000.00 **Surplus and Undivided Profits, $200,000.00**

OFFICERS

P. E. BOWLES, Prest. L. G. BURPEE, Vice-Prest. L. C. MOREHOUSE, Vice-Prest.
E. N. WALTER, Cashier S. H. KITTO and C. N. WALTER, Asst. Cashier

¶ Does a savings business exclusively, paying the highest rates of interest consistent with conservative banking. Real Estate Loans made on Mortgages only, Deeds of Trust not required. Eastern and S. F. Exchange and Certificates of Deposit.

OFFICERS	DIRECTORS
Edson F. Adams, President	A. L. Stone, J. H. McDonald,
S. B. McKee, Vice-President	A. W. Schafer, H. A. Mosher,
Geo. S. Meredith, Cashier	C. D. Bates, Jr., Sam'l Bell
F. C. Martens, Asst-Cashier	McKee, Geo. S. Meredith,
	Edson F. Adams

West Side of Broadway, Near 12th St.

CENTRAL BANK

14th AND BROADWAY
OAKLAND, CALIFORNIA

CAPITAL AND SURPLUS ONE MILLION DOLLARS

OFFICERS

THOMAS CRELLIN, President J. F. CARLSTON, Vice Pres. & Cash'r
W. G. PALMANTEER, Manager ARTHUR L. HARRIS, Asst. Cashier

DIRECTORS

THOMAS CRELLIN J. W. PHILLIPS JAMES K. MOFFITT
J. F. CARLSTON W. T. VEITCH CHARLES D. PIERCE
JOHN L. HOWARD W. G. PALMANTEER ANSON S. BLAKE
GEORGE C. PERKINS

Security Bank & Trust Co.

OAKLAND, CAL.

COMMERCIAL AND SAVINGS

H. C. CAPWELL, Prest. A. D. WILSON, Vice-Prest. CHAS. A. SMITH, Cashier
R. S. KNIGHT, Asst. Cashier

A General Banking Business Transacted. We Issue Drafts on All Parts of the World.

4 Per Cent Interest Paid on Term Savings Deposits

SECURITY BANK BUILDING
S. E. Cor. Broadway & 11th Sts.

A General Banking Business Transacted Tel. Oakland 940 Commercial and Savings Departments

West Oakland Bank and Trust Co.

OAKLAND, CALIFORNIA

O. F. BREILING, President WM. LONG, Vice President J. S. BURPEE, Jr., Cashier

4 PER CENT INTEREST PAID *on* SAVINGS DEPOSITS

DRAFTS ISSUED ON ALL PARTS OF THE WORLD

BOARD OF DIRECTORS

E. J. BREILING JOS. R. KAELIN HUGH FLYNN
A. J. BREILING WM. LONG O. F. BREILING J. S. BURPEE, Jr.

ACCOUNTS OF MERCHANTS AND INDIVIDUALS SOLICITED

The Union National Bank

OF OAKLAND, CALIFORNIA

N. W. Corner Twelfth and Broadway

UNITED STATES DEPOSITARY

Established 1875

OFFICERS

JAMES L. DE FREMERY, President
GEO. D. GRAY, Vice President E. F. JORDAN, Cashier
GEO. ROETH, Vice President GEO. SCHAMMEL, Ass't Cashier

DIRECTORS

JAMES L. DE FREMERY
GEORGE D. GRAY
GEORGE ROETH
JNO. H. PERINE
F. W. BILGER
JOHN G. MATTOS, JR.
GEORGE M. PERINE
C. E. PALMER
JULES ABRAHAMSON

PAID UP CAPITAL $250,000.00

Italian Popular Bank

OAKLAND BRANCH :: OAKLAND, CALIFORNIA

Cav. J. F. FUGAZI, President G. GHIGLIERI, Local Manager F. N. BELGRANO, Cashier
Avv. P. A. MORBIO, Asst. Cashier

The growth of our Assets
After 3 Months . . . . . $ 543,923.27
After 6 Months . . . . . $ 843,266.58
After 10 Months $1,075,360.92

PROMINENT HOTELS

of Oakland

Hotel Metropole

Thirteenth and Jefferson Sts.

OAKLAND, CALIFORNIA

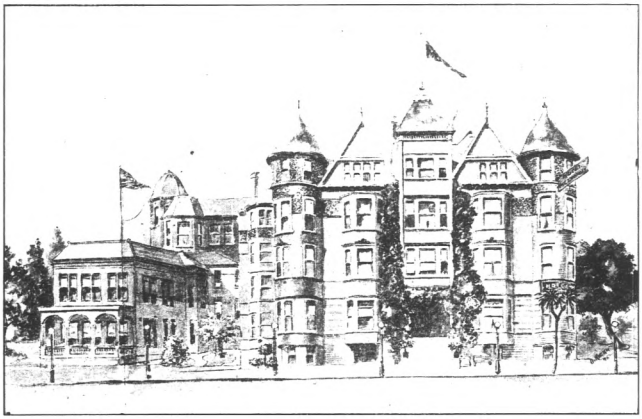

R. M. BRIARE, Manager

Oakland's Foremost Hotel

OAKLAND'S LEADING HOTELS

John B. Jordan
PROPRIETOR

Family
and
Commercial

THE ATHENS

1304 Broadway — Next to Post Office

Fred A. Jordan
PROPRIETOR

Family
and
Commercial

European

Rates
From
$1.00 Up

THE CRELLIN

Tenth and Washington Sts. — Oakland, Cal.

HOTEL ADAMS

560 TWELFTH ST.
Over Orpheum Theatre

First Class in All Respects
European Plan

Rooms En Suite or Single, With Bath, $1 Per Day Up

Steam Heated. Long Distance Phone in Every Room

12th Street Car From 16th Street Depot Passes Hotel

E. ADAMS, Prop.

Phone Oakland 1389 — Home A 1561

Also Hotel Gibson, 1016 Clay St., Oakland

Also Hotel Dolores, 16th and Market St., S. F.

Livery in Connection

M. G. SCRIBNER, Prop.

GALINDO HOTEL

One Block to All Street Cars and Trains to San Francisco

Conveniently Located to Business District

Largest and Best Equipped Hotel in Oakland

409 EIGHTH ST. **OAKLAND, CAL.**

WM. HARFST
Prop.

PHONES { Oakland 4237
Home A 4543

Hotel Avalon

European Plan--All Modern Conveniences
Terms Reasonable

406 TELEGRAPH AVE.

Cor. 20th St. OAKLAND

Phone Oakland 3148 Home Phone A 3148

CHAS. A. WILHELM

Notary Public and Expert Stenographer
Mimeograph Specialist

Depositions
Typewriting
Multigraphing
Secretarial Work
Meetings and Conventions Reported
Legal Documents Prepared and Executed

1003½ BROADWAY
Room 29
OAKLAND

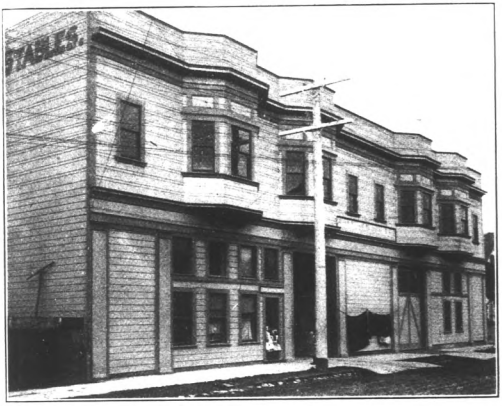

JUANITA
Stables Co.
J. F. WOHLHUTER
MANAGER

HACKS, COUPES
All Kinds of
Livery

496-498 25th
Street
PHONE OAKLAND 105

COUPE AMBULANCE CO. 498 Twenty-Fifth St.

Best of Ambulance Service To and From All Hospitals

Phone Oakland 561 J. F. WOHLHUTER, Manager

Howard Springs

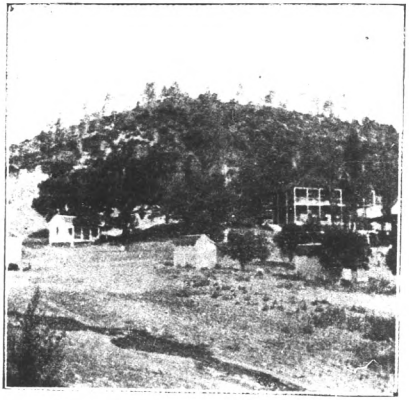

¶ *42 Mineral Springs*

¶ *Hot Sulphur, Borax and Magnesia Baths*

¶ *Cure all cases of Rheumatism, Stomach Liver and Kidney Trouble.*

REFERENCE

Any guest for past Twenty Years

Lake County, - California

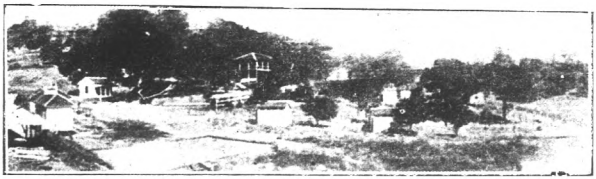

MISS C. WHEELER, Proprietor J. W. WHEELER, Manager

4916 Telegraph Ave.

PHONE PIEDMONT 413

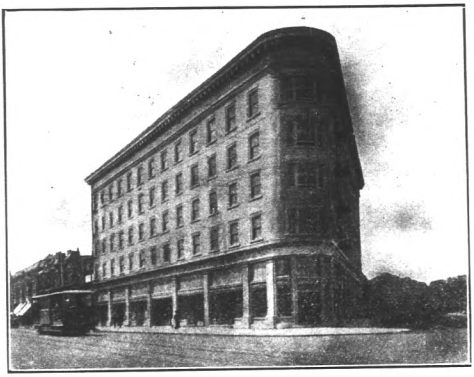

C. W. PHILLIPS
PROPRIETOR

Family and Commercial

European Plan

Rates From 75c To $2.50 Per Day

New House Modern Conveniences

HOTEL ARCADE

CORNER SAN PABLO AND 20th AND GROVE STS. OAKLAND, CALIFORNIA

H. W. WRIGHT & C. W. PHILLIPS, PROPS.

European Plan 50c to $1.50 Per Day

New House Modern Conveniences

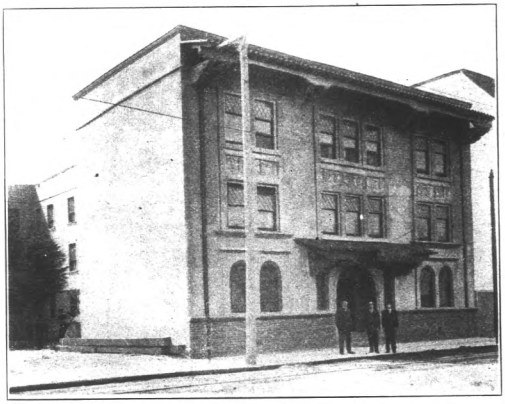

HOTEL HOLLAND

589 TWENTY-SECOND ST., 1-2 BLOCK FROM KEY ROUTE STATION

New and Unique

N. S. MULLAN
MGR.
Formerly Asst. Manager Palace Hotel, S. F.

"KEY ROUTE INN"

EUROPEAN $1.50 AND UP
AMERICAN $3.00 AND UP

Terminus of Key Route--Oakland

Phone Merritt 40 and 39 Home Phone B 1325

MRS. A. ROMER, Proprietor

Vue du Lac Apartments

¶ *The Highest Class Apartments in Oakland*

¶ *Situated on Corner Third Ave. and E. 16th St., Overlooking Beautiful Lake Merritt*

Every Apartment an Outside One, Commanding a Beautiful View
References Required

California Vulcanizing and Rubber Works

AUTO TIRES AND TUBES

TIRE REPAIRING OUR SPECIALTY

Phone Oakland 3882
Home Phone A 4532

176 TWELFTH STREET

Phone Piedmont 129 Home Phone A 4379

ESTABLISHED 1901

R. H. Morris, Inc.

AUTO BROKERS

1818-20 Telegraph Ave. Oakland
Cor. 34th Street

Phone Oakland 4510 PAINTING DELIVERY WAGONS A SPECIALTY

PERCY WHAITE

AUTOMOBILE PAINTING

63 Twelfth Street Oakland, California

W. L. Jones E. H. Vincent J. W. Livermore

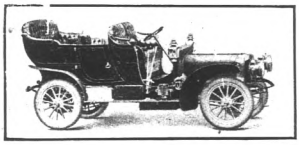

Reliable Auto Repair Co.

AUTOMOBILE BROKERS

All Kinds of Autos Adjusted and Repaired

Work Guaranteed Gasoline and Oil

Telephones

OAKLAND 1589 HOME A 4612

1106 Madison St., Cor. Twelfth Oakland, Cal.

Telephone Merritt 595

Mathewson's Carpet Beating Works

P. MATHEWSON, Proprietor

315 EAST TWELFTH ST.
EAST OAKLAND

RESIDENCE
1326 SIXTH AVENUE

Phone Oakland 2184 Home Phone A 2450

KLEIN-DUTTON

Catering and Grill

CATERS FOR

All Kinds of Parties
Large or Small
Receptions, Dinners,
Luncheons,
Teas and Card
Parties

CAN FURNISH

Linen
Silver
Dishes
Tables, Chairs
Waiters and
Waitresses

SPECIAL ATTENTION GIVEN TO WEDDINGS

410 Telegraph Ave., Cor. 20th St. Oakland, Cal.

PHONE OAKLAND 4009

WESTERN STAGE APPLIANCE CO.
ELECTRIC SIGNS

Theatrical Stage Hardware Sheet Metal Specialties

YE LIBERTY PLAYHOUSE BUILDING OAKLAND, CAL.

San Francisco Phone, Market 336 Established 1855

AGENCY FOR THE PRINCIPAL MAKERS IN THE U. S.

O. F. WILLEY CO.

Oldest Carriage House on Pacific Coast

HIGH GRADE WORK OUR SPECIALTY

¶ A complete and attractive line always in our repositories, comprising Hacks, Victorias, Broughams, Carriages, Surreys, Traps, Runabouts, Business Buggies, Delivery and Panel Top Wagons and Pony Vehicles. Harness, Robes and Whips

165-167 THIRTEENTH ST.
OAKLAND

19 FELL ST., NEAR MARKET
SAN FRANCISCO

Join The

National Inventors Co-Operative Association

INCORPORATED

304 FIRST NATIONAL BANK
BUILDING, OAKLAND, CAL.

Patents Secured and Marketed. Models and Inventors' Supplies Books, Magazines, Etc. Secured at Reduced Rates

MEMBERSHIP FEE $1 No Dues, No Assessments

Phone Oakland 7595 Home Phone A 4473

SEWING MACHINE
& GRAPHOPHONE

EMPORIUM

MACHINES SOLD, RENTED AND REPAIRED

J. D. STALLARD,
MANAGER

OLD
MACHINES
TAKEN
IN
EXCHANGE

23d STREET and SAN PABLO AVENUE

Office Phone Oakland 8314
Residence Phone Pied. 2515

MRS. C. B. HODGES-RICE
President and Manager

C. B. HODGES & CO.

LOANS

Loans on Salary, Furniture, Listed Stock, Savings Accounts, Etc. on Easiest Terms Possible

All Transactions Strictly Confidential See Us If You Need Ready Money

ROOMS 77-78 BLAKE BLOCK

1065 Washington Street Oakland, California

H. B. BURLINGAME A. W. COLVER

Fiscal Agents

Monterey Coal Co.

CAPITALIZED AT $5,000,000
SHARES FOR SALE 1,000,000

THE Company owns over 20,000 acres of coal land located in Monterey County. A Railroad is now being built to the property from Kings City. Ralph Arnold, in U. S. Geological Survey, Bulletin No. 285 says: This is a **BITUMINOUS COAL,** and "it is the best grade of coal on the Pacific Coast south of Washington." ¶ Coal has made many rich. Make it do as much for you by investing now while the stock is at par. ¶

PHONE OAKLAND 3789 OFFICE 333 FIRST NATIONAL BANK BLDG.

R. P. WADDELL

Pumps, Windmills and Tank Towers

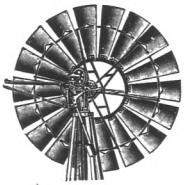

Tanks, Gasoline Engines, Repairs

Phone Oakland 4083

405 10th STREET - - OAKLAND, CAL.

JOSEPH LANCASTER PHONE OAKLAND 1120 ERNEST REHOR

LANCASTER & REHOR

Merchant Tailors

966 WASHINGTON STREET
BETWEEN 9TH AND 10TH STREETS

OAKLAND, CAL.

COOK-MORGAN
STORAGE CO.

PRIVATE LOCKED ROOMS FOR H.H. GOODS.
STORERS, PACKERS, SHIPPERS & MOVERS OF
FINE FURNITURE FOR PARTICULAR PEOPLE.

OFFICE,
503-14th Street.
OAKLAND, CAL.

FIRE-PROOF WARE HOUSES.
No 1-24th & SAN PABLO AVE.
No 2-22nd & LINDEN AVE.

BEKINS VAN & STORAGE CO.

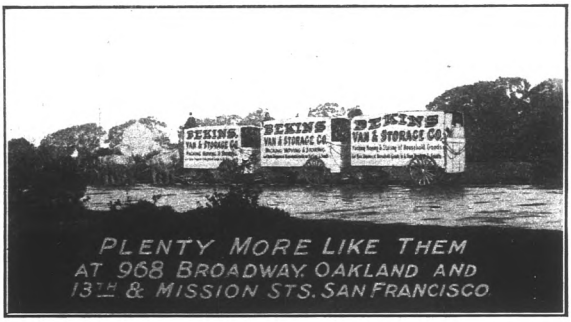

PACKING, MOVING AND STORING HOUSEHOLD GOODS

Oakland Office 968 Broadway
MAIN OFFICE PHONE
OAKLAND 907

San Francisco Office and Warehouse
13th and Mission Sts.

REAR

830 E. Fifteenth St.

Oakland, California

DIRECTORS
Thomas Jennings
William L. Hughson
James S. Hawkins
Converse J. Smith
George W. Emmons
P. Mohrdieck
Wm. F. Brusher

MANUFACTURERS of the "STANDARD"

Gas, Gasoline and Oil Engines

Marine, Stationary, Hoisting and Pumping Types

Standard Gas Engine Co.

Phones:
MERRITT 140
HOME B 1140

PRIVATE WHARF
ON DEEP WATER

Office and Works:

Dennison and King Streets

at Twenty-third Avenue Station

East Oakland, - - Cal.

THE EMERYVILLE HARDWARE AND TOOL CO.

Builders' Hardware, Stoves,
Kitchen Utensils, Mixed Paints

San Pablo Ave. and Adeline St., Emeryville

OPPOSITE SYNDICATE BANK PHONE PIEDMONT 389 HOME PHONE A 2890

FOR SIXTEEN YEARS I have been located in San Francisco, engaged in the grand and noble work of selling medicines to alleviate suffering of my fellow men. During that time my medicine has cured thousands of people, and necessarily I have come in contact with every form and condition of disease that is known to the medical profession. I was also attending physician at the Oriental Dispensary for seven years.

DR. TOM WAI TONG

Chinese Herbs and Medicines
Wholesale and Retail

Sanitarium and Office
813 CLAY STREET, OAKLAND, CAL.

AUTOMOBILES
GAS ENGINES

STEAM PUMPS
STEAM ENGINES

ELEVATOR WORK

A. G. DuFRANE

GENERAL MACHINE WORK

Special Attention Given to All Machine Work

RESIDENCE
839 34TH STREET

SHOP
2012 SAN PABLO AVE.

OAKLAND, CAL.

A. Svendsen & Co.

SHEET METAL WORKS

All Kinds of Tin Work :: Patent Chimneys

374 TENTH STREET
Bet. Franklin and Webster

Oakland, Cal.

F. J. WHITE, President

J. J. WHITE, Secretary

White Ornamental Iron Co.

MANUFACTURERS IN

Wrot and Cast Iron, Brass and Bronze

HIGH CLASS ARCHITECTURAL CASTINGS A SPECIALTY

ELECTRO-PLATED FINISHES

ORNAMENTAL IRON
GRILLE WORK
ELEVATOR CARS
ELEVATOR ENCLOSURES
BANK & OFFICE RAILINGS

ARCHITECTURAL CASTINGS
IRON STAIR WORK
IRON STORE FRONTS
IRON FENCING
WIRE WORK

MAIN OFFICE AND WORKS
DeFREMERY WHARF, Clinton Station, EAST OAKLAND
Telephone Merritt 57

SAN FRANCISCO SALES OFFICE
499 MONADNOCK BUILDING
Telephone Kearny 2997

Our new plant is complete in every respect, as we operate our own Drafting Department, Grille Shop, Modeling and Pattern Shop, Electro Plating Plant and Iron, Brass and Bronze Foundry

THE CALIFORNIA DOOR CO.

MAIN OFFICE AND WAREHOUSE
16th AND WOOD STS., OAKLAND

MANUFACTURERS OF AND DEALERS IN

Doors, Windows and Blinds, Frames, Mouldings and Finish, Window Glass, Art and Leaded Glass

BRANCH OFFICES: 468 TENTH STREET, OAKLAND; 2080 CENTER ST., BERKELEY

PHONE MERRITT 71
HOME B 1071

F. M. DREISBACH
President and Manager

WE GUARANTEE SATISFACTION

Zenith Mill and Lumber Co.

Estimates Promptly Furnished on All Kinds of

General Mill Work — Sash and Doors

LUMBER DEALERS

FRAMES
MOULDINGS
BRACKETS
TURNINGS

SCROLL SAWING
LATHS
PICKETS
SHAKES

SHINGLES
FLOORING
STEPPING
RUSTIC

DIMENSION
TIMBER
OF ALL
KINDS

1051 East 12th St. — Oakland, Cal.

Large Stock Low Prices Quick Delivery

PACIFIC MANUFACTURING COMPANY

Sash, Doors, Mouldings, Frames
Show Cases, Fixtures

Office, 478 Tenth Street
Oakland, Cal.
PHONE OAKLAND 7898
PHONE HOME A3898

Warehouse, 1317 Kirkham Street
Oakland, Cal.
PHONE VERNON 248
PHONE HOME A4248

Melrose Lumber & Supply Company

ALL KINDS OF BUILDING MATERIAL

Office, Yards and Mill: E. 14th St., Bet. 45th and 46th Aves.
NEAR MELROSE STATION

Phone Merritt 251 P. O. FRUITVALE, CAL.

ROBT. RUEDY, 1061 24th St. HERMAN PFLUG, Res. 1994 23rd Ave.

PFLUG & RUEDY

CARPENTERS AND CABINET MAKERS

916 Webster St., near 8th

SHOW CASES
FINE HARDWOOD WORK A SPECIALTY OAKLAND, CAL.

CHAS. D. HEYWOOD, President and Manager FRANK B. HEYWOOD, Secretary

PHONE BERKELEY 697

West Berkeley Lumber Co.

LUMBER AND MILL WORK

Superior Facilities of every description at lowest market rates for shipment to the interior by vessel or rail. Cars of the S. P. system pass the yard. Send for price list

Office, Yards, Wharf and Planing Mill, Foot of University Avenue
West Berkeley, Alameda Co., California

ESTIMATES FURNISHED PHONE MAIN 12

HAYWARD SUPPLY CO.

Hardware..Lumber..Planing Mill

AGRICULTURAL IMPLEMENTS

BUILDING MATERIALS AND KINDRED LINES

Store and Office Fixtures----Paints, Oil and Glass

1030 to 1042 A ST. HAYWARD, CAL.

CEMENTINE

¶ A Liquid Paint Manufactured from Portland Cement. The Greatest Preparation Known for the Protection of Stone, Brick or Concrete Walls. Prevents Corroding of Iron and Steel. Positively No Dampness Where CEMENTINE is Used. Absolutely Fire Proof. Applied Like Ordinary Paint. Made in All Colors. ¶ ¶

PATENTED AND CONTROLLED EXCLUSIVELY BY

JEPSON CEMENTINE COMPANY

1787 10th Ave., S. W. Cor. E. 28th St.

FREE SAMPLE SENT ON APPLICATION ¶

OAKLAND, CAL.

Deike Bros. Manufacturing Company

CONTRACTORS AND BUILDERS

Tables, Meat-Safes, Ladders, Etc., Turning, Band-Sawing and GENERAL JOBBING

619 EAST 12th STREET TELEPHONE MERRITT 2905 EAST OAKLAND, CAL.

T. JOHNSON

PHONE OAKLAND 6803

PATENT CHIMNEY BUILDER

Patent Cement Fire Places our Specialty

TINSMITH AND JOBBING

FIRST-CLASS WORK ESTIMATES GIVEN

2112 San Pablo Avenue

Between 35th and 36th Streets OAKLAND, CAL.

Do You Want

METAL COVERED FIRE-PROOF DOORS?

Manufactured in California
Better than Eastern Goods

Also Sash and Window Frames, Interior Finish, Etc. [ALL METAL]

See my work in the Murphy and
Halsey Buildings, San Francisco

FRED NICHOLS

Office and Factory: 1137-41 E. SIXTEENTH ST., OAKLAND

PHONE MERRITT 2571

R. E. HARRIS, President — ALI SCHMIDT, Secretary and Manager

PHONE BERKELEY 3751

Occidental Builders' Supply Co.

SELENITE PLASTER PUNTEANNEY LIME

Lime, Cement, Hardwall Plaster, Metal Lath, Common, Pressed and Cement Brick, Concrete Rock, Dry Sharp Sand, Fibre, Sewer Pipe, Flue Lining

MOTTO: "Prices that Sell; Quality that Sells Again"

TEMPORARY WAREHOUSE **2840 SHATTUCK AVE.**

PACIFIC TELEPHONE MERRITT 3 — HOME TELEPHONE B1321

POULTRY SUPPLIES — ANIMAL MEDICINES

OSWALD COMPANY

OAKLAND, CALIFORNIA

Coal, Wood, Hay, Grain, Lime, Cement, Sand
All Building Materials

YARDS AND WAREHOUSE
12th Street, bet. 22nd and 23rd Aves.

MAIN OFFICE
1155 Twenty-Third Avenue

P. N. KUSS CO.

Wholesale

Paints, Oils, Glass, Varnishes, Brushes, Dry Colors, Wall Paper. Distributors of Patton's Sun Proof Paint

1235 Broadway **Oakland, Cal.**

Phone Oakland 4598

CONTRACTING DEPARTMENT

P. N. KUSS & CO.

Artistic Decorators, Painters and Wood Finishers, Wall Hangings

1235 BROADWAY **OAKLAND, CAL.**

Sanford & Brandt

BUILDERS

Planing Mill
Mill Work
Etc.

All Work Entrusted to Us Will be Done in a Workmanlike Manner

60th, Corner Occidental

OAKLAND :: :: :: CAL.

R. J. PAVERT

Practical Builder, Expert Appraiser, Loans,
Homes Built and Sold on Easy Terms :: ::

RESIDENCE AND OFFICE
40 CROSBY AVENUE
FRUITVALE, CAL.

Phone Merritt 161

DESIGNER
CONTRACTOR
AND BUILDER

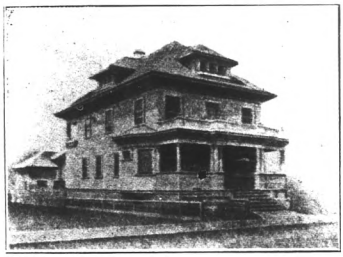

A. L. ROGERS

Phone Berkeley 2880

2130 Prince Street Berkeley, California

Phone Merritt 895 JOBBING AND REPAIRING

A. H. ROSE & CO.

Contractors and Builders

Manufacturers of
SCREENS, OFFICE AND STORE FIXTURES

3137 Belleview Fruitvale

For First Class Work See

C. H. OSGOOD

CONTRACTOR, BUILDER AND DESIGNER

Jobbing Promptly Attended to *Plans Furnished*

583 59TH ST. PHONE PIEDMONT 2509

All Kinds of Repairing Neatly Done

Show Cases, Store and Office Fixtures a Specialty

NEUSTADT & FARKAS

CONTRACTORS & BUILDERS

362 NINTH STREET OAKLAND, CALIFORNIA

PHONE MERRITT 3620

J. P. MORTENSEN

CONTRACTOR, HOME BUILDER AND DESIGNER

OFFICE AND RESIDENCE

801 EAST TWENTY-FIRST ST., EAST OAKLAND, CALIF.

H. T. McCARTER

GENERAL CONTRACTOR AND BUILDER

TELEPHONE MERRITT 3456

Estimates Given and Materials Furnished for All Kinds of Work
Job Work Given Prompt Attention

1505 Twenty-Fifth Avenue

H. W. JONES

General Contractor *and* Builder

ESTIMATES CHEERFULLY FURNISHED

1914 Francisco St. BERKELEY

Phone Oakland 4667 Estimates Furnished

D. H. Goodrich

BUILDER

1004 BROADWAY, ROOM 20

Residence SAN LEANDRO, CALIFORNIA

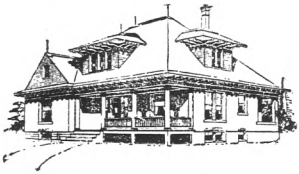

John R. Faulkes

GENERAL CONTRACTOR
AND BUILDER

Phone Oakland 5477

1154 San Pablo Ave. Res. Elmhurst, Cal.

PHONE HOME A 3892

ARCHITECTURAL DRAFTSMAN AND DESIGNER

WM. H. BRUCE

General Contractor and Builder

914 THIRTY-SIXTH STREET OAKLAND, CALIFORNIA

Phone Merritt 3244 Terms Reasonable

All Work Guaranteed to be First Class

A. V. BROWN

CONTRACTOR AND BUILDER

ESTIMATES AND PLANS FURNISHED

Orders Received and Promptly Attended to on Short Notice

Residence, 914 East Sixteenth St., Oakland, Cal.

Let Me Figure With You

E. A. WINSELL

Contractor and Builder

6115 Dover Street

Cor. 61st Street OAKLAND, CAL.

Phone Oakland 5190

C. M. GRIFFIN

Contractor and Builder

Specialty—All Glass Store Fronts and Fine Store Fitting

Also All Glass Cases

522 E. Eleventh St. E. Oakland, Cal.

GOOD EVENING!

Have You Read

The Tribune

OAKLAND'S NEWSIEST PAPER

PHONES—Oakland 4004 Home A4004

Almstead & Lowrey

ELECTRIC WORKS

Electrical Engineering

Dredger Wiring a Specialty :: Hydro Electric Plants Installed Transmission and Telephone Lines Constructed :: House Wiring :: Motors Installed and Repaired :: Electric and Gas Fixtures :: General Repairing.

173-175 12th St. Oakland

P. SCHRAMM
I. E. WISE
J. SALA

Phone Home A3712

H. DELKER
A. A. WISE

American Machine and Electric Works

General Repairing, Gear Cutting, Etc. Gas Engine and Automobile Work a Specialty.
Wiring and Winding Motors.

OFFICE AND WORKS

756 Franklin St. Oakland, Cal.

A. L. SCHAFFER, Mgr. PHONE OAKLAND 6476

Electric Motor and Construction Co.

HOUSE WIRING AND
GENERAL REPAIRING

1306 Clay St., Oakland

Electric Motors and Supplies Estimates Furnished

H. A. KOHLMYER, Manager
Phone Merritt 3926

Phone Merritt 45
Home B 1531

EAGLE ELECTRIC CO.

GAS AND ELECTRIC FIXTURES

House Wiring, Motor Work, Bells Installed, Electrical Supplies, Repair Work a Specialty. Estimates Furnished

1206 13th AVENUE

Near 14th Street E. OAKLAND, CAL.

PHONE

PAPER HANGING AND PAINTING
IN ALL ITS BRANCHES

C. J. DOEHRING

IMPORTED AND DOMESTIC

Wall Papers and Paint Supplies
PICTURE MOULDINGS

1306 Fruitvale Ave. *Fruitvale, Cal.*

FRESCOING

Telephone
Merritt 3166

GEORGE W. MEADER

Artistic Decorator, Painter, Wood Finisher

273 East Twelfth Street

Near 6th Avenue OAKLAND, CAL.

R. S. YOUNG, President C. A. FARNHAM, Sup't

Call Home Phone A 2366 or Oakland 5366

R. S. YOUNG SUPPLY COMPANY

Manufacturers of Brass Goods of Every Description. Plumbers' Supplies, Brass, Copper, Zinc and Aluminum Castings

WE ARE ALSO

Dealers in Sheet Brass, Sheet Copper, Brass Pipe, Brass Rods, Tubing, Valves, Brass Flanges, Sheet Aluminum and Rods. Try Us for First Class Work and Quick Service

513-515 FOURTH STREET OAKLAND, CAL.

HOME BUILDERS OR PURCHASERS WILL FIND MONEY

in every "SLATER" Sanitary Laundry Tray or Sink installed in their dwelling or flats.

These goods are just as durable as the lot you intend to build upon.

Call, write or phone for price list and information.

Phones
Home A 2933
Sunset Piedmont 2233

G. W. Slater & Son

Manufacturer Cement Laundry Trays and Sinks

Works
36th St. at Market
OAKLAND

Hot Water Heating
Steam Heating

General Jobbing
Stove Repairing

EDWARD McFALL

Plumbing, Gas and Steam Fitting

957 TWENTY-FOURTH ST. OAKLAND, CALIFORNIA

L. KROHN

Plumbing and Gas Fitting. Sewing Machines, Gasoline and Oil Stoves Repaired. Novelty and Bicycle Works. Key Fitting, Guns Repaired, Saws Filed and General Repairing.

907 SAN PABLO AVE.

Home Phone A 4404

CONTRACTS TAKEN AND ATTENDED TO AT ONCE

Phone Oakland 3284

S. HESS

PLUMBING AND GAS FITTING

TINNING AND REPAIRING ALL KINDS OF ROOFS

Also Leaders and Gutter Work

812 FRANKLIN ST., OAKLAND, CAL.

Office Phone Oakland 2334

Res. Phone Oakland 7463

ROBERT DUNCAN, Jr.

Plumbing---Gas Fitting

Contracting a Specialty

Jobbing Promptly Attended To

1006 SEVENTH STREET

OAKLAND

CALIFORNIA

Phone Merritt 75

Formerly with P. H. Blake, Jr.

L. R. GREEN

PLUMBING, TINNING, GAS-FITTING, ETC.

3230 EAST FOURTEENTH ST.

Opposite Bassett

FRUITVALE, CAL.

GAS LAMPS AND FIXTURES

Welsbach Lamps and Mantles; Welsbach Arc Lamps; Humphrey Arc Lamps; Portable Stand Lamps; Inverted and Vertical Gas Lamps, Mantles, Globes and all Gas Lighting appliances.

GAS STOVES, RANGES AND PLATES

Pacific Coast rights for Perfect Gas Controller. It saves money on your gas bill and entirely does away with gas blowing.

PACIFIC PERFECT GAS CONTROLLER CO.

Phones Home A 4826 / Sunset Oakland 5771

872 Broadway, Oakland, Cal.

Ward B. Esterly, President and Manager
Calvin Esterly, Vice-President

J. H. McKibben, Treasurer
Herbert D. McKibben, Secretary

Esterly Construction Co.

SUCCESSORS TO LINDGREN-HICKS CO.
ON EAST SIDE OF BAY

CONCRETE CONSTRUCTION

Walls, Foundations, Steps, Macadamizing and Street Work

CEMENT SIDEWALKS

Crushed Stone, Gravel, Sand, Cement

OFFICE AND YARDS
Adeline and Oregon Sts., Berkeley

PHONE BERKELEY 57

Cement Sidewalks, Garden Walks
Coping, Concrete Curbs, Etc.

Foundation Work a Specialty

R. E. JOHNSTON

CEMENT CONTRACTOR

Phone Oakland 3954

OFFICE
356 Ninth Street

PHO IE HOME B 1736

IRAR WALKER

PLASTER AND CEMENT CONTRACTOR

RESIDENCE
1028 SECOND AVENUE

East Oakland, Cal.

Estimates Given on All Contracts Telephone Berkeley 1820

G. WALDO CUTLER

PLASTERER CONTRACTOR

Hard Wall Plastering a Specialty. All Work Neatly and Successfully Done

OFFICE AND RESIDENCE, 1733 CHANNING WAY, BERKELEY

My Price is Reasonable Satisfaction Guaranteed

PHONE OAKLAND 1906

FELT AND GRAVEL ROOFS

When laid according to the Watson Specification will give you a good, honest, durable roof at a reasonable price----and worth twice every dollar you pay for it. Never buckles or cracks. Good for fifteen years without leaks or repairs

The Watson Roof Co.

512 Eighteenth Street
Oakland

LOUIS LIMA
No. 30 Chapman St., East Oakland

Phone Oakland 1461

RICARDO A. S. ENCARNACAO
3752 Howe St., Cor. Moss Ave.

LOUIS LIMA & CO.

MAIN AND SIDE SEWER CONTRACTORS

Also General Repairing Cement and Concrete Work

PROMPT ATTENTION

Estimates Given on Old and New Work

Office: 34 Telegraph Avenue, Oakland, Cal.

A. HILLMANN

TIN AND ROOFING CO.

Manufacturers of the Celebrated Asphaltum Rubber Roofing Paint
Repairing and Painting of Tin, Iron and Shingle Roofs
Asphaltum Roofs Laid, and Wool Felt Used
All Work Warranted in Writing, if Desired
Floors and Sidewalks Laid and Repaired
Slate, Shingle, Tile, Tin, Gravel Roofing

506 E. 12th STREET TELEPHONE MERRITT 450 OAKLAND, CAL.

Phone Oakland 2537 Home Phone A 2537

WALTER SUEELL & SON

HOUSE MOVERS AND RIGGERS

1747 Adeline Street Oakland, California

H. H. HENDERSON, Mgr.
Residence
1906 BROADWAY
Phones Oakland 2941
Home A 2941

H. B. HENDERSON
Residence
315 E. TENTH ST.
Phones Merritt 720
Home B 1720

Henderson Co.

HOUSE MOVING, RAISING, LEVELING
AND UNDERPINNING WITH BRICK OR WOOD
FOUNDATIONS

ALL : ORDERS : PROMPTLY : ATTENDED : TO

1906 Broadway Oakland, Cal.

PHONE PIEDMONT 3080

JACKS & ROGERS

HOUSE MOVERS

HOUSES MOVED, RAISED AND ALTERED

Windows, Doors and Building Material For Sale
Old Houses Bought

SAN PABLO AND LULU AVES. EMERYVILLE, CAL.

TAFT & PENNOYER

LEADERS OF FASHION

AT ALL SEASONS

The Taft & Pennoyer Store is known as the headquarters around San Francisco Bay for all that is exclusive and stylish in

Ladies' Costumes
Artistic Millinery
Silks and Dress Goods

and all that appertains to the correct dressing of Ladies, Misses and Children, also Complete lines of

Men's Furnishings in Exclusive Patterns

DIRECT IMPORTERS

LADIES', MISSES' AND CHILDREN'S SHOES

FANCY CROCKERY AND ART WORK

TELEPHONE OAKLAND 6508
HOME TELEPHONE A 3850

BROADWAY - - FOURTEENTH
OAKLAND

Polk-Husted directory co.'s Oakland, Berkeley and Alameda directory

TWENTY-FIRST YEAR

HUSTED'S

OAKLAND, BERKELEY AND ALAMEDA

DIRECTORY

1908

Comprising an Alphabetically Arranged List of Business and Professional Men, Firms, Corporations and Private Citizens, with an Improved Street Guide, a Miscellaneous Directory, State, City and County Officers, Terms of Court, Public and Private Schools, Churches, Banks, Incorporated Institutions, Secret and Benevolent Societies, and a Complete Classified Business Directory.

PRICE $7.00

POLK-HUSTED DIRECTORY CO., Publishers

906 BROADWAY, OAKLAND, CAL.

Publishers of the following Directories: Bakersfield and Kern City, Eureka and Humboldt County, Fresno and County, Marysville and Yuba County, Napa, Oakland, Alameda and Berkeley, San Rafael, San Jose and Santa Clara County, Santa Rosa and Sonoma County, Stockton and San Joaquin County, Vallejo and Benicia

Entered According to Act of Congress, in the Year 1908, by the Polk-Husted Directory Co., in the Office of the Librarian of Congress, at Washington, D. C.

Tribune Print

LIBRARY of CONGRESS
Two Copies Received
JUN 2 1908
Copyright Entry
May 20 1908
CLASS A XXc. No.
207571
COPY B.

F869
.O2A18
(1908)
Directories

General Index

	Page
Abbreviations	123
Additions, Removals, etc.	122
Alphabetical List of Names,	
Oakland	123-1171
Berkeley	1205-1486
Alameda	1503-1666
Business Directory, Oakland	1667-1825
Berkeley	1827-1850
Alameda	1851-1870
Index to Advertisers	52-54
Introductory	51
Miscellaneous Information	57-118
San Francisco Dept.	1867-1885
Street and Avenue Guide	87-119

Index to Miscellaneous Information

	Page
Asylums and Hospitals	63-64
Banks and Bankers	64-65
Blocks, Buildings and Halls	73-75
Board of Fire Commissioners	56
Board of Health	56
Board of Public Works	56
Cemeteries	69
Churches—	
Baptist	65
Catholic	68
Christian	65
Christian Science	65
Congregational	65
Episcopal	66
Hebrew	66
Lutheran	66
Methodist	66-67
Presbyterian	67
Salvation Army	69
Unitarian	68
City Officers	55-56
Clubs	69
Colleges and Schools	70-71
Commercial Bodies	70
Common Council	56
County Officers	61
District Court	61
Fire Department	56-57
Grand Army of the Republic	80
Libraries	72
Military	80
Municipal Court	56
Newspapers	72-73
Parks and Squares	73
Police Department	56
Postoffice	58-61
Poundmasters	55
Railroads	73
Schools, Private	71-72
Schools, Public	70
Societies, Benevolent and Religious	75-80
Societies, Miscellaneous	75-80
State Boards and Associations	63
State Institutions	63
State Officers	62-63
Streets and Avenues	87-118
Trade and Labor Organizations	85-86
United States Officers	61

Introductory

GREAT care has been taken to make this, the twenty-first annual issue of the Oakland, Berkeley and Alameda City Directory, equal if not superior to its predecessors. No pains nor expense have been spared to make it complete, thorough and accurate. To successfully compile the minute details of a directory for a city of the proportions of Oakland is a work which only experience and the operation of a perfect system can make possible and valuable.

Men well qualified for the work have visited every dwelling in the city, have visited every workroom and office, and persistenly and patiently plied their questions; have hunted up citizens in the most remote and obscure locations, ascertained the names of those residents who were temporarily absent from the city, and of all the humbler citizens whom circumstances force to move frequently.

POPULATION.

This directory contains 76,712 names of adult residents of Oakland, 16,378 for Berkeley and 11,522 for Alameda. An increase of 4,296 since the last issue. Applying the usual multiple to represent the women and children whose names are not taken, the population of Greater Oakland at the present time is 313,836.

A general directory library is maintained by this company at its office, 906 Broadway, Room 43, for the free use of its patrons and the public generally; this library contains the directories of all the principal cities of the union, and the citizens of Oakland may therefore communicate with the entire country.

The Oakland City Directory is placed in the libraries of the directory offices in all the important cities of the country, where it is frequently consulted by non-residents and travelers, and where it serves as a lasting advertisement for the city, its business men and its public and private institutions.

Extending thanks for the courteous treatment extended our employes during the canvass of the city and the liberal patronage bestowed, we remain,

Respectfully,

POLK-HUSTED DIRECTORY CO., Publishers.

Index to Advertisements

Page.

Accounting and Systems Co..... 1668
Ackerman Nellie... .....
Left bottom corner cards
Acksang Co..... 1752
Acme Bakery .....Opp 126
Acme Electric Co..... 1758
Adams Hotel..... 20
Alameda Window and House Cleaning Co..... 1824
Alden Co The..... 6
Almstead & Lowrey Electric Works 44
American Machine & Electric Co... 44
Anderson W L..... 1799
Angelus Hotel..... 1740
Arcade Hotel..... 23
Armijo John R..... 1775
Armour House Cleaning Co..... 1741
Athens Garage....Left bottom lines
Athens Hotel..... 19
Austin S S..... 10
Baker Bros & Co..... 1675
Baker & Williamson 1729
Bank of Germany.....Back bone
Barrow, Wade, Guthrie & Co....Opp 1668
Battenhouse W H.....Opp 256
Bay Cities Electric Co..... 1714
Bay Cities Law & Collection Agency 1695
Bechtle Max..... 1675
Bekins Van and Storage Co.....
Center cards and 30
Bliss Percy L.....Right side lines
Bloedel M A & Co..... 1736
Bock Mathias..... .Front cover
Boston Dental Co.....Opp 212
Breuner John Co.....
Left top corner cards
Brittain & Co..... Opp 226
Britton & Rey (S F).....Opp 226
Brocklehurst Norman... .....
Left top corner cards
Brown A V..... 43
Bruce W H..... 42
Busey & Reed.....Opp 250
Butler W V (Niles, Cal)..... 1717
California College Opp1696
California Door Co..... 34
California Mantel & Tile Co.....
Left bottom lines
California Vulcanizing & Rubber Wks.....Right center cards and 25
Card E F..... 264
Carruth & Carruth Co (Inc)....Opp 270
Cavasso & Co..... 1708
Central Bank.....Back cover and 15
Central Stables..... 1757
Century Electric Co..Right side lines
Chicago Pubber Stamp Co.....Opp 1866
Chick J T..... 1680
Chisholm & Lindberg..... 12
Clarke A C..... 1676
Clay I H & Co.....Right top lines
Coast Carriage Co.....
Right bottom corner cards

Page

Coast Electric Co.....Opp 296
Cockerton & Nash.....Opp 298
Colonial Stationery & Art Co.....
Right bottom corner cards
Compressed Air Vacuum House Cleaning Co..... 1697
Connolly & West..... 1744
Continental Machine Works (Inc).. 1769
Cook-Morgan Storage & Moving Co.
Left bottom corner cards and 30
Cornell Charles E..... 1668
Cornwall A F..... 316
Cox W J..... 323
Crellin Hotel..... 19
Crescent Loan Co.....Opp 326
Crown W M Co.....Left side lines
Curtain Store The.....Opp 324
Curtaz Benjamin & Son.....
Right side lines
Cutler G Waldo..... 49
Davis-Elfen Optical Co.....
Right bottom lines
Day Albert S..... 8
Dean Law & Collection Co.....
Right side lines
Deike Bros Mnfg Co..... 37
Dennis W H..... 1719
Dickinson & Eike..... 1686
Diehl Virginia..... 362
Dingley Charles L..... 1668
Doehring C J..... 45
Domestic Laundry Co....Back cover
Dorado Bros..... 1772
Dorsaz Fernand H..... 1779
Draper & Fatmon Draying & Storage Co..... 1818
Drum Margaret..... 1736
Duck Cycle & Motor Co..... 1768
Du Frane A G..... 33
Duncan Robert Jr..... 47
Eagle Electric So.....
Right bottom lines and 45
Eagle Tailors The.....
Line on back cover
East Shore Lumber Co.....
Left top corner cards
Eaton A R & Co..Right center cards
Eby Machinery Co..... 389
Edson J H.....Left side lines
Ehrenstrom Gustave..... 1714
Ellers Music Co.....Left side lines
Electric Motor & Construction Co...
45 and 1716
Emeryville Hardware & Tool Co.... 32
Enterprise Brew Co..... 1684
Esterly Construction Co..... 48
Evans Fred C..... 406
Fake George.....Left top lines
Farmers' and Merchants' Savings Bank 15
Faulkes John R..... 42
Faulkner & Orr..... 11
Field & Munson..... 1778

Page

Finney E James.....
Top edge
First National Bank..... 15
Fisher Lumber Co.....
Left top corner cards
Fitz G L.....Right top lines
French Bakeries Co.....Opp 442
Frick Romeo..... 1769
Fritsch Emil 445
Fruitvale Hardware Co..... 446
Gabriel A.....
Left bottom corner cards
Galinda Hotel 20
Gas Consumers Assn..... 457
Gier Theo Wine Co.....
Back bone
Globe Hotel .....
Inside front cover
Globe Realty Co..... 11
Goldwater's Loan Office (Inc).....
Line on front cover and opp 1779
Goodrich D H..... 42
Gorie E T.....
Left bottom lines
Green L R..... 47
Griffin C M..... 43
Guarantee Auction Co.....Opp 494
Haines P P & Co.....Opp 1816
Hall A E & Co.....
Right bottom lines
Hanssen Olaf J.....
Left top circles and 6
Harrington & McInnis Co.....Opp 1786
Haun Rotary Engine Co..... 1719
Hauschildt H Music Co..... 1782
Hayden-Bright Co.....
Line on front cover and 10
Hayes Leroy..... 10
Hayward Sanitarium..... 1805
Hayward Supply Co..... 36
Heald-Dixon College.....
Back bone and opp 528
Henderson H H Co..... 51
Henderson Mnfg Co.....
Left side lines
Henry A.....Inside back cover
Hess Samuel..... 47
Hildesley Charles.....Opp 542
Hillman A Tin & Roofing Co..... 50
Hodges C B & Co.....
Right center cards and 28
Hoffman Charles & Co.....Opp 559
Holcomb Realty Co.....
Right top circles and 3
Hotel Adams..... 20
Hotel Athens..... 19
Hotel Avalon....Left top circles and 21
Hotel Crellin..... 19
Hotel Metropole..... 18
Hotle O E & Co, Realty Bonds & Finance Co (Inc)....Left top lines
Independent Transfer Co..... 577
Italian Popular Bank..... 16
Jacks & Rogers..... 51
Jackson Furniture Co.....
Right bottom lines
Jacobs F O..... 1705
Jepson J C..... 37
Johnson Geo W Company.....
Line on back cover, 6 and 1790
Johnson T.....
Right center cards and 37
Johnston R C..... 48
Jones H W..... 42
Jones Henry Z..Left top circles and 5
Jones Sam..... 1823

Page

Jorgensen Alfred H..... 605
Jurgewitz Fred .....
Right center cards and 1810
Kelly John R..... 1787
Key Route Inn..... 24
Klein-Dutton 26
Klingbeil & Doll..... 1752
Kohler & Chase.....
Left bottom lines and opp 636
Krohn Louis..... 46
Kuss P N Co..... 39
Lace Curtain Renovatory..... 1704
Lancaster & Rehor..... 29
Laymance Real Estate Co.....
Front cover and right top corner cards and..... 7
Le Lyonnais..... 1711
Leak's Bitters Co..... 31
Lerri Mrs J J..... 1688
Lester Abraham..... 1688
Lima Louis & Co..... 49
Llewellan J Co.....
Right bottom corner cards
Lyon Storage & Moving Co..... 1813
McCarter H T..... 41
McCaskey Register Co..... 1689
McCown J S.....Right center cards
McFall Edward..... 46
McNabb & Trower Book Co.....Opp 716
McNeil & Co..... 1783
Macdonald J H & Company.....
Right bottom corner cards
Mackay Walter S Co...Left top lines
Mackenzie Roof Co.....pp 1672, 1722 1732
Magill R H...Right top corner cards
Makins & Will.....
Right side lines and 8
Marcus George .....
Left center cards and opp 1824
Market Laundry..... 735
Marquardt R G..... 1814
Martin Joseph..... 1711
Marvin L C.....Opp 742
Mathewson Peter..... 26
Mattern C W & M L..... 1788
Matthew George..... 1801
Mauzy Byron.....
Left bottom lines and 1783
Maxson W H.....Opp 804
Meacham R H..... 1712
Meader G W..... 45
Medina & Griffin (S F)..... 1778
Melrose Cleaning and Dyeing Works 1711
Melrose Lumber & Supply Co.....
Right top lines and 35
Merchants' Collection Agency (S F) 1696
Metropole Dyeing & Cleaning Works 1693
Mikkelsen J C..... 1711
Miller C A.....Left top lines
Miller Grant D..... 1821
Miller & Myers..... 769
Mills College.....Opp 770
Mitrovich & Matijasevich..... 1798
Monterey Coal Co.....
Right bottom corner cards and 29
Monterey Real Estate Loan Co..... 10
Montgomery Richard J.....
Right center cards and 8
Morris R H..Line back cover, 25 and 1676
Morse C C & Co..... 1773
Mortensen J P..... 41
Munich Art Glass Co (S F)..... 1671
Napolitan Paste Co..... 808
Nason A G & Co.....
Left bottom corner cards

Page

National Inventors' Co-Operative Ass'n .....
Left bottom corner cards and 27
Naylor Charles E Jr..... 9
Neustadt & Farkas..... 41
New Latest Parisian Dyeing & Cleaning Co..... 1711
New York Belting & Packing Co, Ltd.....Left side lines
Nichols Fred..... 38
Nickel Karl H Company (Inc).....
Right top lines and 4
Nickey C H & Co..... 816
Nielsen & Krahn..... 1803
Nolan John F.....
Left bottom corner cards
Oakland Bank of Savings..... 14
Oakland Brewing & Malting Co.Opp 1018
Oakland California Towel Co...Opp 830
Oakland Chimney Sweeping Co..... 1630
Oakland Cleaning & Dyeing Works. 1712
Oakland Copying Exchange.....
Right side lines
Oakland Conservatory of Music....
Left top corner cards and 1770
Oakland Cremation Assn.....Opp 832
Oakland Electrical Co..... 832
Oakland Elevator Co..... 1717
Oakland Enquirer..... 833
Oakland Furniture Co..... 1728
Oakland Plaiting Parlors..... 1667
Oakland Seed & Plant Co.....
Right side lines
Oakland Vulcanizing & Rubber Works 1800
Oakland Wire Works..... 837
Occidental Builders' Supply Co..... 38
Olsen Lithograph Co (S F)..... 1756
Optimo Cafe The..... 1798
Orpheum Tailoring Co.....Opp 842
Osgood C H..... 41
Oswald Company..... 38
Otis Elevator Co.....Opp 1718
Owen's Express Co..... 1721
Pacific Coast Borax Co.....
Left bottom lines
Pacific Coast Real Estate & Employment Co..... 848
Pacific Fuel Co.....Opp 848
Pacific Lumber Co..... 1760
Pacific Manufacturing Company.... 35
Pacific Perfect Gas Controller Co... 47
Palace Bakery and Restaurant.....
Classified Restaurants
Parke Machine Works..... 1761
Parrish W H..... 856
Parsons Private School..... 1805
Pavert R J.....
Right top corner cards and 40
Peerless Printing Co.....Opp 862
People's Express Co..... 1818
Perkins J M Co.....Right side lines
Perl V E..... 1779
Pflug & Ruedy..... 35
Phenix Automobile Co..... 876
Phoenix Milling Co...Right top lines
Piedmont Floral & Seed Co..... 878
Piedmont Renovating, Dyeing and Cleaning Works.....
Right center cards and 1712
Pierce, Shortt & Co.....
Left center cards and 5
Pinkerton Detective Agency....Opp 1707
Pioneer Automobile Co..... 1676
Pioneer Bottle Yard..... 1683
Polytechnic Business College.....
Left center cards and 1806
Porter F F.....Left side lines and 1791
Powning & Hazeltine..... 1756

Page

Progress Press.....Opp 894
Providence Hospital.....Opp 896
Quayle Bros.....Opp 1144
Raleigh Bros.....
Right bottom lines and 9
Randall Real Estate Co..... 1791
Reliable Auto Repair Co..... 25
Reszetylo & Kastuck..... 1713
Richter A B Co....Left center cards
Rigney W P.....
Left top circles and 1787
Ringnalda Normal Institute.....
Left side lines
Rischmuller G..... 1708
Roberts' Law & Collection Agency. 1754
Rogers A L..... 40
Rogers E C & Co..... 1819
Rose A H & Co..... 40
Rosling D E..... 1750
Russell E H.....Opp 1722
Rutledge & Walling.....
Left bottom corner cards
Rutley Byron (Inc).....
Left bottom corner cards
St Regis Apartments..... 1670
St Regis Clothing Renovatory..... 1713
San Francisco Window Cleaning Co. 958
Sanford & Brandt..... 39
Santa Fe Express Co..... 1721
Schmidt Lithograph Co.....Opp 968
Scott & Moxham..... 11
Scott's Express.....
Left bottom corner cards
Scott's W B East Oakland Express..
Left top lines and 1819
Scoville Iron Works..... 1762
Security Bank & Trust Co..... 15
Sessions E C & Co..... 4
Shaw & Shaw.....
Right bottom corner cards
Sherwood A T..... 1820
Silva Joseph F (Niles, Cal)..... 1777
Slater G W & Son..... 46
Sluus Sam H.....Opp 938
Smith, Emery & Co (S F).....1673, 1690
Smith Bros.....Right top lines
Smith H P..... 1812
Snow John F Dyeing & Clealnng Works .....
Front cover pp 1830, 1831, 1834, 1848 1853, 1854, 1856, 1693, 1694, 1713 and 1795
Southern Pacific Co.....
Book Mark and opp inside back cover
Stallard J D..... 28
Standard Gas Engine Co.....
Left top corner cards and 32
Standard Supply Co (Inc)..... 1686
Star Loan & Investment Co..... 1758
Stevens F..... 1713
Stone J T Co (Hayward)..... 1742
Stone & Miller..... 1822
Sueel Walter & Son..... 50
Sullivan E J..... 1785
Sundby, Linnes & Kristiansen..... 1811
Sunset Lumber Co..Right top lines
Svendsen A & Co..... 33
T Square Studio..... 1672
Taft & Pennover.....Opp title page
Tait A J & Co.....Left center cards
Taylor James P.....Right top lines
Teddy Bear Tailoring Co The..... 1713
Thiel Detective Service Co (S F)... 1707
Tokio Cleaning & Dyeing Works.... 1713
Tom Wai Tong Dr.....
Left top circles and 32
Tribune Publishing Co.....
Left bottom corner cards and Opp 836

Page

Triumph Metal Works Co.....Opp 1078
Tyrrel J....Right bottom lines and 5
Union National Bank..... 16
United Electro Plating & Metal Works .....Opp 1086
United Iron Works.....
Right top corner cards
Universal Employment Agency.....
Left bottom lines
U N X L D Dyeing & Cleaning Co.. 1693
Van Hecke J B..... 1712
Van House Real Estate Co..... 1791
Viavi Company.....Opp 1096
Viner E C..... 1038
Vose George H.....
Left side lines, Top line front cover, 9 and 1791
Vue du Lac Apartments..... 24
Waddell R P.....
Left top circles and 29
Wahlstrom Axel..... 11
Waldridge A P..... 1789
Walker Irar..... 48
Warder Mrs C D..Inside front cover
Watson Roof Co The..... 49
Weil & Norris.....
Right top corner cards
Wellman-Robbins Mercantile Agency
Left side lines
West Berkeley Lumber Co (Inc)... 36
West Coast Printing Co (Inc)...Opp 1124
West Oakland Bank & Trust Co.... 16
Western Bottle Yard..... 1751
Western Dye Works..... 1127
Western Gas & Power Co.....Opp 1128

Page

Western Heavy Hardware & Iron Co.....Front fly leaf
Western Stage Appliance Co.....
Left top circles and 26
Whaite Percy..... 25
Wheeler Charlotte (Howard Springs)
Left bottom lines, pp 22 and 1738
Wheelock L J..... 1736
White Company The..Left top lines
White Diamond Water Co.....
Left bottom corner cards
White Garage.....
Left top circles and 1677
White J S & Co..... 1673
White Ornamental Iron Co..... 33
White Star Laundry Co.....
Bottom Edge
White-Wallace Co (Inc).....
Right bottom lines
Whittall Umbrella Factory..... 1820
Wichman, Lutgen & Co.....
Right top lines
Wilhelm Charles A..... 21
Willey O F Co..... 27
Williams A E....Right bottom lines
Winsell E A..... 43
Wohlhuter J F..... 21
Wood & Bartelme.....
Right bottom corner cards
X-Ray Actetylene Gas Generator Co 1669
Yager G L.....Inside back cover ....
Young R S Supply Co.....
Left bottom corner cards and 46
Zellerbach Paper Company..... 1171
Zenith Mill & Lumber Co.....
Right bottom corner cards and 34

BERKELEY.

Auzenhofer Wm..... 1848
Bay Cities Law and Collection Agency 1695
Berkeley Cornice Works..... 1179
Berkeley Undertaking Co..... 1850
Bertin's Dye Works.....
Right center cards and 1180
Bohannon Dr J L.....
Left top circles and 1849
California Fuel & Supply Co..... 1179
Cooley, Langworthy & McCarthy....
Opp 1258
Curtis & Busher 1842
Cutler G W..... 49
De Kay & Co. Front cover and.... 1175
Dickson & Holbrook 1180
Dooley D Thomas 1844
Dunn & Donovan..... 1844
El Capital Apartments..... 1827
Esterly Construction Co.....
Right bottom lines and 48
Ferrier Francis 1175
Fesler F C.....
Right bottom corner cards and 1175
Foss F W Co..... 1178
Hackley-Young Co..... 1846
Hunter Lumber Co. Left top lines
Irwin H D. Right top corner cards
Jackson Byron Iron Works.....
Front fly leaf

Jones H W..... 42
Juster & Baird.....
Opp inside front cover
Keystone Realty Co.....
Right center cards and 1176
Krosca E I..... 1829
Laugenour & Porter..... 1846
Lindgren C J..... 1832
Mills Co (Inc).....
Left bottom lines and 1176
North Berkeley Plumbing Co.....
Right bottom corner cards and 1178
Occidental Builders' Supply Co.....
Left bottom lines and 38
Pacific Guano & Fertilizer Co. Opp 1396
Pantorium 1398
Parisian Cleaning Works.....
Left center cards and 1178
Popular Restaurant 1848
St Joseph's Academy .....Opp 1424
Scotchler J L..... Back cover
South Berkeley Machine Shop & Automobile Garage Co..... 1179
Squires H J Co.....
Right bottom corner cards and 1176
Trueblood George.....
Right center cards and 1177
University Apparatus Co..... 1462
West Berkeley Lumber Co..... 36
Wetzel Bros Printing Co..... 1181
Wood & Tatum 1177

ALAMEDA.

Alameda Central Garage..... 1857
Alameda Rug Works.....
Right bottom lines and opp 131
Bernard Joseph 1854
Crane Bros 1533
Duflour Wm & Co..... 1541
Gorham Engineering Co..... 1556

Harden O L & Co.....Opp 1502
Hesse Real Estate.....Opp 1502
Live Oak Realty Co..... 1863
McGlauflin L W..... 1863
Rose & Fish 1628
Smith C G.....Opp 1502
White Cross Hospital.....Opp 1660

POLK-HUSTED DIRECTORY CO'S

OAKLAND CITY DIRECTORY

1908

Miscellaneous Information

CITY GOVERNMENT

CITY OFFICERS

Mayor—Frank K Mott
Mayor's Clerk and Secretary—Edward J Tyrrell.
City Clerk—Frank R Thompson
Deputy City Clerk—Edward F Holland
City Auditor and Assessor—George E Gross
Deputy Auditors—George E Wade, A V B Davis
Deputy Assessors—Eugene F Garrison, Sidney H Wilson, Wm H Dwyer, S V DuBois, Victor Ghiradelli, J A Kirk, L. J Kennedy
City Attorney—John E McElroy
Assistant City Attorney—Wm H O'Brien
City Engineer—Frederick C Turner
Deputy City Engineer—John B McMath
City Treasurer and Tax Collector—Richard B Ayer
Deputies—Wm H Matthews, Wm M Fitzmaurice, Earle S Beatie, James W Rooney, Edwin H Mayon
License Inspectors—John J Connolly, Wm A. J Franke, Walter Taylor
City Health Officer—Edward N Ewer
City Chief of Police—Adelbert Wilson
City Chief of Fire Dept—Nicholas A Ball
City Supt of Schools and Director Chabot Observatory—John W McClymonds
Deputy Supt of Schools—Robt B S York
City Prosecuting Attorney—Ezra W Decoto, Court No. 2
City Prosecuting Attorney—Wm J Hennsesey, Court No. 1
City Supt of Streets—Leo J McCarthy
City Wharfinger — Jerome B Greer, Franklin st Wharf
City Poundmaster—Julius Zabel, Peralta, cor 26th

CITY COUNCIL

Albert H Elliot—President
First Ward—Harold Everhart
Second Ward—Albert H Elliot
Third Ward—John F Mullins
Fourth Ward—Edwin Meese
Fifth Ward—Benj H Pendleton
Sixth Ward—William J Baccus
Seventh Ward—George E Aitken
At Large—Eugene E Stachler, Dr Frank F Jackson, Henry T Burns, Oliver Ellsworth
Clerk—Frank R Thompson

STANDING COMMITTEES

Auditing and Finance—Pendleton (chairman), Everhart, Mullins, Ellsworth, Aitken
Ordinance and Judiciary — Ellsworth (chairman), Burns, Stachler, Pendleton, Jackson
Streets—Everhart (chairman), Mullins, Stachler, Burns, Meese
License—Burns (chairman), Everhart, Ellsworth, Jackson, Baccus
Park and Boulevards—Mullins (chairman), Jackson, Ellsworth, Pendleton, Baccus
Wharves and Water Front—Jackson (chairman), Burns, Stachler, Everhart, Aitken
Railroads—Stachler (chairman), Pendleton, Burns, Mulllins, Meese
Street Lighting—Aitken (chairman), Everhart, Mullins, Ellsworth, Meese.
Fire and Water—Meese (chairman), Stachler, Pendleton, Jackson, Baccus
Public Improvements—Baccus (chairman), Burns, Meese, Aitken, Mullins

BOARD OF PUBLIC WORKS

Frank K Mott, President; J E McElroy, F C Turner, Commissioners; Walter B Fawcett, Secretary; F L M Hus Assistant Secretary
Max Mantell, Frank Colburn, Charles H Frost, George M Flint, James H Mahan, Charles S Warner, Walter C Howe, H C Crittenden, C H Shepardson and Clarence Head, Clerks.
H H Caldwell, Officer
John F Towell, Building Inspector
H J Bell and Thomas W Ryan, Deputy Building Inspectors
Leo J McCarthy, Supt of Streets
Malcolm Lamond, Supt of Parks

STREET DEPARTMENT

Room No 9, City Hall

Leo J McCarty, Supt
Charles F Ott, Deputy Supt in charge of new construction
R B Hemming, Deputy Supt in charge of street cleaning and repair
Wm W Blair, Deputy Supt, in charge of Sewers and Street Sprinkling
Joseph L Coughlin, Deputy Supt, in charge of Street Excavations and House Numbering

BOARD OF POLICE AND FIRE COMMISSIONERS

Frank K Mott, President; J E McElroy and F C Turner, Commissioners; Walter B Fawcett, Secretary

BOARD OF EDUCATION, 1907-1908

Regular meetings first and third Tuesdays of each month
Charles H Reddington, President
John W McClymonds, Supt and Secretary
R B S York, Dept Supt and Secretary
Frank B Cook, Edward E Crandall, Frank L Gove, Frank M. Greenwood, Alfred L Hannaford, Dr A S Kelly, Charles H O'Connor, Calvin M Orr, Charles H Reddington, Lewis T Stevenson, Dr James B Wood
Assistant Supt—Wm M Greenwell
Stenographer—Miss E M Yorker
Dept Mechanic—F C Binami

STANDING COMMITTEES

Classification—Crandall, Orr and Kelly
Evening Schools—Stevenson, Wood and Cook
Finance—Hannaford, Crandall and Gove
Furniture and Supplies—Cook, Gove and Orr
High Schools—Kelly, Greenwood and Wood
Manual Training—Wood, O'Connor and Stevenson
Judiciary—Gove, Hannaford and Crandall
Observatory—O'Connor, Kelly and Greenwood
Rules and Regulations—Orr, Cook and O'Connor
School Houses and Sites—Greenwood, Stevenson and Hannaford

TRUSTEES OF FREE LIBRARY AND READING ROOMS

Dr Harry P Carlton, President; James A Morrow, Secretary; John H Mellon, Dr O T Wilson, Benjamin P Kudtz

HEALTH DEPARTMENT

Board of Health—Fourteenth opp Washington
E R Sill, M D, President; A S Larkey, M D; C A Dukes, M D; L P Adams, M D; W K Sanborn, M D; Edward N Ewer, M D, Health Officer; George A Parker, Secretary; Pauline S Nusbaumer, M D, bacteriologist; Jessie V Berry, Chemist; S F Gemmell, Sanitary Inspector; Edward J Smith, N W Denton, Assistant Sanitary Inspectors; R A Archibald, D V S, markets, meat and milk inspector and veterinary surgeon; Wm J Downie, assistant milk inspector

STANDING COMMITTEES

Air, Water, Light, Food and House Drainage—Drs Adams, Larkey and Dukes
Street, Main Sewer, Garbage and Plumbing—Drs Dukes, Adams and Sanborn
Prevailing Diseases, their Causes and Yard Sanitation—Drs Sanborn, Dukes, Larkey
Hospitals—Drs Larkey, Sanborn, Adams
Regular meetings second Wednesday in each month at 8:15 p m

CITY POLICE COURTS

Dept 1

Judge—Mortimer Smith
Prosecuting Attorney—Wm J Hennessey
Clerk—Wm B Smith
Court Officer—John Murray
Bailiff—Wm A Moore

Dept 2

Judge—George Samuels
Prosecuting Attorney—Ezra W Decoto
Clerk—John W Mott
Bailiff—Louis F Agnew
City Justices—Mortimer Smith, George Samuels
Official Court Reporter—Eugene Van Court

POLICE DEPARTMENT

Chief of Police—Adelbert Wilson
Clerks to Chief of Police—L F Agnew, W A Moore
Captain of Detectives—W J Peterson
Captains of Police—J F Lynch, C H Bock
Detectives—D Holland, W B Quigley, S C Hodgkins, H E E Green, T J Flynn, R V McSorley
Act Detective—W F Kyle
Sergeants—B L Curtis, J D Mulgrew, M A Byrne, J H Walters, W M McCloud, Robert Forgie, W F Woods, T Brown
Court Officer—John Murray
Jailers—F Schroeder, H L Gilbert, R F Ahern
Wagon Officers—J E Murphy, C F Jorgenson, W H Smith
Operators—G D Powes, C T Huntley
Chauffeur—G L Caveney.
Eighty Patrolmen

CITY ELECTRICAL DEPARTMENT

519 15th St

George R Babcock, City Electrician and Supt City Fire Alarm and Police Telegraph; C. A. Jackson, Clerk; H M White, George M Hodgkins and Wm H McCarthy, Inspectors; Frank C Price, Batteryman

FIRE DEPARTMENT

Chief Engineer—N A Ball
Assistant Engineer—George B McDonald

Superintendent Fire Alarm and Police Telegraph—George R Babcock

Engine Co No 1—South side Fifteenth nr Clay; Samuel Short, foreman; A M Hutchinson, engineer; J Dixon, stoker; John W Roach, driver

Engine Co No 2—468 Sixth; Wm Stulz, foreman; T J Roberts, engineer; Michael Quigley, stoker; Wm Dunlap, driver

Engine Co No 3—1671 Eighth; H C Poole, foreman; Richard Kenna, engineer; Wm H Rankin, stoker; C Lamp, driver

Engine Co No 4—621 East Fourteenth; W Logan, foreman; George W Moffitt, engineer; Fred H Brunjes, stoker; Frank L'heureux, driver

Engine Co No 5—Market, northeast cor Milton; Wm N Price, foreman; E C Brown, engineer; James H Ayres, driver; James Crosson, stoker

Engine Co No 6—East Fifteenth between Twenty-second and Twenty-third avs; Wm H McGrath, foreman; M V Farley, engineer; J Roach, stoker; James T Carey, steward; Peter M Saul, driver

Engine Co No 7—Fifty-ninth nr San Pablo av; Wm A Ronaldson, foreman; John R Graham, engineer; David Kennedy, stoker; Michael J Hamlin, driver

Engine Co No 8—Fifty-first nr Telegraph av; P J Mullen, foreman; E La Perle, engineer; W B Harlow, stoker; Frank J Ball, driver

Chemical Engine Co No 1—325 Thirteenth; J Fitzsimmons, foreman; Wm Lutkey, driver; George Akers, steward

Chemical Engine No 2—Magnolia nr Thirty-fourth; Patrick H Murray, steward; Emil J G Hahn, driver

Hook and Ladder Co No 1—470 Sixth; Elliott Whitehead, foreman; D F Baker, driver; W C Barnes, tillerman

Hook and Ladder Co No 2—619 East Fourteenth; J J Mulgrew, foreman; F Stokes, driver; T G Derby, steward

Hook and Ladder Co No 3—1671 Eighth; H Bullock, foreman; John J Meyer, driver; W Scribner, tillerman

Hose Co No 1—470 Sixth; Arthur E Cozzens, foreman; E S Robison, driver

Hose Co No 2—619 East Fourteenth; P F Jordan, driver

Hose Co No 3—1268 Seventh; G L Yager, foreman; W J McGuiness, driver; Louis Hoffman, steward

Truck Co No 4—Santa Clara av nr Oakland av; E P Cook, foreman; Wm P Cerini, driver; Wm Reuter, steward

FIRE ALARM STATIONS

Box No	Location
3	Fourth and Franklin sts
4	Fifth and Harrison sts
5	Seventh and Washington sts
6	Twelfth st and Broadway
7	Ninth and Webster sts
8	Fourteenth and Webster sts
9	Twelfth and Madison sts
12	Seventeenth and Grove sts
13	Frederick st and Telegraph ave
14	Sycamore st and San Pablo av
15	Thirty-fourth and Peralta sts
16	Sycamore st and Telegraph av
17	Thirty-fourth st and Telegraph av
17	Thirty-sixth st and Telegraph av
18	Lake and Jackson sts
19	Twenty-first and Broadway
21	Seventh and Wood sts
23	West Fourteenth and Kirkham sts
24	Seward and Campbell sts
25	West Seventh and Chester sts
26	West Seventh and Adeline sts
27	West Tenth and Kirkham sts
28	West Seventeenth and Peralta sts
29	Campbell and Pacific sts
31	Fifth and Grove sts
32	Third and Filbert sts
34	Seventh and Market sts
35	Tenth and Grove sts
36	Fourteenth and Market sts
37	Twenty-first and Market sts
38	Twelfth and Adeline sts
39	Eighteenth and Adeline sts
41	East Fourteenth st and Seventeenth av
42	East Twelfth st and Twelfth av
43	East Seventeenth st and Eighth av
45	East Twelfth st and Sixth av
46	Fifth av and Tenth st
47	East Twenty-fourth st and Nineteenth av
48	East Twenty-fourth st and Thirteenth av
49	East Twelfth st and Twenty-second av
51	First and Webster sts
52	Third and Jackson sts
53	Eighth and Jackson sts
54	Twelfth and Brush sts
56	Sixteenth st and San Pablo av
57	Twenty-eight and Myrtle sts
58	Webster st and Orchard av
59	Oakland and East Moss avs
61	City Hall, 14th and Washington sts
62	Ninth st and Broadway
63	Twenty-first st and San Pablo av
64	Durant and Webster sts
65	Second and Jefferson sts
67	Second and Market sts
68	Tenth and Filbert sts
69	Fourth and Brush sts
71	Thirteenth and Wood sts
72	Thirty-fourth and West sts
73	Twenty-ninth and Grove sts
74	Twenty-eight and Adeline sts
75	San Pablo av and Filbert st
76	B and Helen sts
78	Fifteenth and Castro sts
79	Jefferson and Thirteenth sts
81	Avon Place and Lester av
82	East Sixteenth st and Fourth av
83	East Twenty-second st and Eighth av
84	East Nineteenth st and Eleventh av
85	East Twenty-first st and Twenty-first av
86	East Seventeenth st and Twenty-third av
87	East Tenth st and Park av
89	East Thirteenth st and Twenty-first av
91	Vernon and Perkins st
92	Eighteenth and West sts
93	Ninth and Pine sts
93	Ninth and Cedar sts (Oil Works, Private)
94	Twenty-third and Webster sts
95	Milton and Market sts
96	Twenty-fourth and Grove sts
98	Seventh and Filbert sts
123	Twelfth and Center sts
126	Third and Adeline sts
127	Boole's Shipyard, foot of Adeline st
128	Fifth and Cypress sts
132	First and Washington sts
134	Fourth and Washington sts

135 Eleventh and Washington sts
136 Tenth and Clay sts
137 Eleventh and Harrison sts
142 Kennedy and Park sts (Cotton Mill. Private)
143 Twenty-eighth av and Eleventh st
145 Sixth av and East Nineteenth st
146 Second av and East Twelfth st
147 Hopkins st and Haley av
148 Nineteenth av and East Sixteenth st
149 East Fourteenth st and Twenty-third av
152 Adams Wharf (Private)
153 Walsworth and Frisbie
154 Walsworth and Bayo Vista avs
156 Perry and Chetwood sts
157 Lee and Van Buren sts
158 Montecito and Bay Place
165 First and Grove (Electric Light Stat Private)
184 East Twenty-eighth and Eleventh av
193 Seventh and Wood sts
194 Twenty-sixth and Broadway
213 Seventeenth and Franklin sts
214 Twentieth and Franklin sts
215 Twenty-second st and Telegraph av
235 Market and Thirty-sixth sts
236 Sixteenth and Filbert sts
241 Eighth and Union sts
251 Second and Harrison sts
261 Piedmont and Moss avs
263 Echo and Piedmont avs
264 Fortieth st and Piedmont av
265 Broadway and Piedmont av
327 Telegraph av and Fortieth st
352 Sixth and Oak sts
363 Forty-ninth and Lawton sts
364 Telegraph av and Forty-sixth st
365 Fifty-ninth st and Shattuck av
367 Telegraph av and Fifty-second st
368 Claremont and Forest avs
369 Sixty-second st and Telegraph av
371 Fifty-fourth and Grove sts
412 Fifty-ninth and Adeline sts
413 Sixtieth and Lowell (Bishop Lumber Co, Private)
415 Sixtieth and Idaho
451 San Pablo av and Fifty-eighth st
452 Fifty-sixth st, bet Park and Lowell
461 San Pablo av and Sixty-third st

UNITED STATES POSTOFFICE

Oakland, Cal.

U S Postoffice Building—Broadway s e cor Seventeenth

OFFICE HOURS

	Open	Close
General Delivery Window	7 a m	8 p m
Carriers' Window	7 a m	5 p m
Stamp and Box Windows	8 a m	6 p m
Money Order Dept	9 a m	5 p m
Registery Department	9 a m	6 p m
Special Delivery Dept	7 a m	11 p m

Sundays

General delivery and carriers window (Main Office and Stations) 10 a m to 11 a m

Money Order and Registery Department closed all day .

Stamps on sale at all hours at main office

Holidays

One delivery by carriers

General delivery (main office and stations) 7 a m to 10 p m

Money Order and Registery Department closed all day

Stamps on sale at all hours at main office

REGULAR STAFF AT THE OAKLAND, CAL., POSTOFFICE

Postmaster—Paul J Schafer

Assistant Postmaster—William W Robson

Superintendent of Delivery—Simon P Wagner

Chief Mailing Clerk—Ralph J Faneuf

Cashier—Arthur L Martin

Finance Clerk—Wm J S Stephens

Superintendent Registery Division—Genivieve White.

BRANCH OFFICES

Station A—110 Seventh; James T Killian, clerk in charge

Station B—578 East Twelfth; Eugene Colby, clerk in charge

Station C—1111 Thirty-sixth; James J Gobeil, clerk in charge.

Station D—905 Franklin cor Eighth; J A Colquhoun, clerk in charge

Station E—4906 Telegraph av; Samuel A Nettleton, clerk in charge

Station Fruitvale—East Fourteenth nr Fruitvale av; Edward L Barry, clerk in charge

Sub-Station No 2—1154 East Fourteenth, cor Twenty-third av; Frank B Ladd, clerk in charge

Sub-Station No 3—Seventh, cor Myrtle; A L Leber, clerk in charge

Sub-Station No 4—1383 Fifth av; J A Cosgrove, clerk in charge

Sub-Station No 5—335 East Twelfth st; Oscar Rash, clerk in charge

Sub-Station No 6 — Fourteenth, cor Franklin; Wm H Johnson, clerk in charge

Sub-Station No 7—460 Seventh; Warren P Wheeler, clerk in charge

Sub-Station No 8—1450 Seventh; H A Gliens, clerk in charge

Sub-Station No 9—1609 Seventh; Mrs Auguste Holst, clerk in charge

Sub-Station No 10—S w cor Eleventh and Washington; Hale Bros, clerks in charge

Sub-Station No 11—1101 San Pablo av; Robert J Craker, clerk in charge

Sub-Station No 12—1811 Telegraph av; Dr Benjamin T Mouser, clerk in charge

Sub-Station No 13—1400 Fourteenth; R E McCracken, clerk in charge

Sub-station No 14—5902 San Pablo av; F S Klinkner, clerk in charge

Sub-Station No 15—4104 Piedmont av; W A Maxwell, clerk in charge

Sub-Station No 16—4326 East Fourteenth st (Melrose); Paul A Dubois, clerk in charge

Sub-Stations transact only stamp, money order and registery business

SUBURBAN POST OFFICES

Allendale—Short nr Allendale av; Joseph R Wolfe, postmaster

Dimond—Hopkins nr Fruitvale av; Mrs Hattie C Thompson, postmaster
Emeryville—Foot Park av; J C Coburn, postmaster
Melrose—Bay av; Joseph Graef, postmaster
Piedmont—Piedmont Springs; Mrs Mary S Patton, postmaster
Stockyards—Sixty-fifth nr Bay, Emeryville; B W Alden, postmaster

POSTAL RATES AND CLASSIFICATION OF MAIL MATTER

Domestic mail matter, that is, mail matter sent in the mails from some post office within the United States to some other post office within the same, is divided into four classes, as follows:

First-Class Matter

RATE OF POSTAGE: TWO CENTS FOR EACH OUNCE OR FRACTION THEREOF.

Written matter, namely letters, postal cards, and all matter wholly or partly in writing, whether sealed or unsealed—except as provided below—and all matter, sealed or otherwise, closed against inspection is of the first class.

RELATIVE TO POSTAL AND POS CARDS.

Post cards issued by the Government may bear written, printed or other additions as follows:

The face of the card may be divided by a vertical line placed approximately one-third of the distance from the left end of the card; the space to the left of the line to be used for a message, etc., but the space to the right for the address only.

Addresses upon postal cards may be either written, printed or affixed thereto, at the option of the sender.

Very thin sheets of paper may be attached to the cards on condition that they completely adhere thereto. Such sheets may bear both writing and printing.

Advertisements, illustrations or writing may appear on the back of the card and on the left third of the face.

Postal cards bearing particles of glass, metal, mica, sand, tinsel, or other substances are unmailable, except when enclosed in envelopes with proper postage attached, or when treated in such manner as will prevent the objectionable substances from being rubbed off or injuring persons handling the mails.

Post cards must conform to the following conditions:

A post card must be an unfolded piece of cardboard not exceeding 3 9-16 by 5 9-16 inches nor less than 2¾ by 4 inches.

It must be in form and in quality and weight of paper substantially like the Government postal card.

It may be of any color not interfering with a legible address and postmark, and may or may not, at the option of the sender bear at the top of the face the words "Post Card."

The face of the card may be divided by a vertical line, the left to be used for a message and the right half to be used for the address only.

The permissable additions to postal cards apply also to post cards.

Ornamented or other post cards mailed in sealed envelopes, transparent or otherwise, are subject to postage of the first-class rate; if enclosed in unsealed envelopes they are subject to postage according to the character of the message—at the first-class rate if wholly or partly in writing, or the third class rate if entirely in print. In all cases the postage stamps should be attached to the envelopes; if attached to the enclosures they cannot be recognized in payment of postage.

The same restrictions relative to rendering unmailable postal cards under certain conditions, apply also to post cards.

Pieces of wood, leather, bark, or other material other than paper, purporting to be post cards and bearing no written additions unauthorized by law, when sent in the mails unsealed are chargeable with postage at the fourth class rate—one cent an ounce or fraction thereof .

Such matter, bearing written additions unauthorized by law, when mailed is subject to postage at the first class rate—two cents an ounce or fraction thereof.

Second-Class Matter

Second-class matter is of two kinds. First, that sent by publishers or news agents; second, that sent by other than publishers or news agents.

RATE OF POSTAGE TO PUBLISHERS AND NEWS AGENTS: ONE CENT PER POUND OR FRACTION THEREOF. TO INDIVIDUALS, ONE CENT FOR EACH FOUR OUNCES OR FRACTION. SECOND CLASS PUBLICATIONS MAILED BY PUBLISHERS OR NEWS AGENTS TO CANADA MUST BE FREPAID AT THE TRANSIENT RATE OF 1c FOR EACH 4 OUNCES WITH STAMPS AFFIXED, EXCEPT THAT DAILY PUBLICATIONS MAY BE MAILED AT 1 CENT A POUND PAID AT THE OFFICE OF MAILING.

Mailable matter of the second-class embraces all newspapers and other periodical publications which are issued at stated intervals and are within the conditions named in the statute.

STATUTORY CHARACTERISTICS OF SECOND-CLASS MATTER.

First—It must be regularly issued at stated intervals, as frequently as four times a year, and bear a date of issue and be numbered consecutively.

Second—It must be issued from a known office of publication.

Third—It must be formed of printed paper sheets, without board, leather, cloth or other substantial binding, such as distinguish printed books for preservation from periodical publications.

Fourth—It must be originated and published for the dissemination of informa-

tion of a public character, or devoted to literature, the sciences, arts, or some special industry, and having a legitimate list of subscribers.

What is Permissable to Be Written or Printed—The name and address of the person to whom the matter shall be sent; index figures of subscription book, either printed or written; the printed or written name and address of the publisher or sender, or both, and written or printed words of figures, or both, indicating the date on which the subscription to such matter will end; the correction of any typographical error; a mark, except written or printed words, to designate a word or passage to which is desired to call attention; the words "sample copy," or "marked copy;" and publishers and news agents may enclose in their publication, bills, receipts and orders for subscription thereto.

Third Class—Printed Matter.

RATE OF POSTAGE: ONE CENT FOR EACH TWO OUNCES OR FRACTIONAL PART THEREOF, AND MUST BE FULLY PREPAID BY STAMPS AFFIXED

Printed Matter—Is defined to be the reproduction upon paper by any process except that of handwriting, or by the typewriter, or any words, letters, characters, figures, or images, or of any combination thereof, not having the character of an actual personal correspondence. Seeds, bulbs and scions are included in third-class matter.

Further Points of Definition—Reproductions from originals, produced by mimeograph or similar mechanical process, easy of recognition, are entitled to pass in the mails in unsealed envelopes as third-class matter, when mailed at the post office window in numbers of at least twenty identical copies.

Proof sheets and corrected proof sheets and manuscript copy accompanying the same are rated as third-class matter.

Permissable Writing—Upon Matter of the third class., or upon wrapper or envelope inclosing the same, or the tag or label attached thereto, the sender may write his own name, occupation and residence or business address, preceded by the word "from," and may make marks other than by written or printed words to call attention to any word or passage in the text, and may correct any typographical error. There may be placed upon blank leaves or cover of any book or printed matter of the number of pieces enclosed, a legitimate addition in writing on envelope.

Fourth Class—Miscellaneous Matter

RATE OF POSTAGE: ONE CENT FOR EACH OUNCE OR FARCTIONAL PART THEREOF.

Mailable matter of the fourth class embraces all matter not embraced in the first, second and third class, which is not in its form or nature liable to destroy or deface or otherwise damage the contents of the mail bag or harm the persons of any one engaged in the postal service, and is not above four pounds in weight for each package thereof, except in case of single books weighing in excess of that amount.

Examination—All matter of the fourth class shall be subject to examination.

How Enclosed—Articles of merchandise must be wrapped or enclosed in such a manner that their character can be easily ascertained. In the case of such articles as medicine, powders, tobacco, cigars, fancy soaps and the like, postmasters will accept them when mailed in their original wrappers and so sealed or enclosed as to properly protect the articles, so that each package in its simplest mercantile form or unit of measure may be examined.

Permissible Writing or Printing Upon or with Fourth-Class Matter—With a package of fourth-class matter prepaid at the proper rate for that class, the sender may enclose any mailable third-class matter, and may write upon the wrapper or cover thereof, or tag or label accompanying, the business address, preceded by the word "from," and any marks, numbers, names or letters, for purpose of description, or may print thereon the same and any printed matter not in the nature of a personal correspondence.

Positively Unmailable—Poisons, inflammable or explosive substances and other substances exhaling a bad odor. All alcoholic liquors, live animals or reptiles, dead animals not stuffed, live insects, except bees, comb honey and fruits or vegetable matter liable to decay; also letters, pictures or other articles of obscene or indecent character (sealed or unsealed), letters or circulars regarding lotteries or fraudulent schemes of any kind, and letters or other articles upon the outside of which appears anything of a scurrilous, defamatory or threatening character.

Foreign.

THE UNIVERSAL POSTAL UNION

includes nearly all foreign countries. The classification of mail is as follows:

Articles for or from foreign countries, except Canada and Mexico, are classified as "Letters," "Postcards," "Newspapers," and other printed matter. "Commercial or business papers," and "Patterns or samples."

The Rate of Postage to the countries and colonies comprising the Universal Postal Union (except Canada and Mexico), are as follows:

Letters, 5 cents for the first ounce, and 3 cents for each additional ounce or fraction of an ounce; prepayments optional.

Postal cards, each, 2 cents (single) and 4 cents (double).

Newspapers and other printed matter, per 2 ounces, 1 cent.

Commercial Papers—Packets, not in excess of 10 ounces, 5 cents. Packets in excess of 10 ounces, for each 2 ounces or fraction thereof, 1 cent.

Samples of Merchandise—Packets, not in excess of 4 ounces, 2 cents. Packets in excess of 4 ounces, for each 2 ounces or fraction thereof, 1 cent.

Mexico and Canada.

Mexico—Matter mailed in the United States addressed to Mexico is subject to the same postage rate and conditions as it would be if it were addressed for delivery in the United States, except that articles of miscellaneous merchandise (fourth-class matter) not sent as a bona-fide trade samples, are required to be sent by "Parcels Post." See below.

Packages of merchandise (fourth-class) may be sent to Mexico as ordinary mail at domestic rates—not exceeding 4 pounds.

Canada—Matter mailed in the United States, addressed to Canada, is subject to the same postage rates and conditions as it would be if it were addressed for delivery in the United States. The following articles, however, are absolutely excluded from the Canadian mails, without regard to the amount of postage prepaid, or the manner in which they are wrapped, viz: All sealed packages other than letters in their usual and ordinary form; all packages (except single volumes of printed books) which weigh more than 4 lbs, 6 oz.; "Police Gazette" publications which violate any copyright law of Canada.

Merchandise may be sent in the mails to Canada at domestic rates of postage, when not sealed against inspection, subject to the custom duties of that country.

Parcels Post.

Unsealed packages of mailable merchandise may be sent by Parcels Post to Germany, Jamaica, Barbadoes, the Bahamas, British Honduras, Mexico, the Leeward Islands, the Republic of Colombia, Costa Rica, the Danish West Indies and Salvador, British Guiana, Windward Islands and Newfoundland at the postage rate of 12 cents per pound .

For general information apply at Post Office Information Window.

UNITED STATES GOVERNMENT

U S Collector of Customs—Room 27, P O Bldg; Frank W Cushing, Deputy Collector

U S Internal Revenue Office—Room 22, P O Bldg; Samuel F Rutter, Deputy Collector; D E Chenoweth, Deputy Stamp Collector

U S Land Office—Room 25, P O Bldg; Truman G Daniels, Registrar; George Stone, Receiver.

U S Naval Officer, Port of San Francisco—John P Irish, U S Customs Office, S F; H B Needham, Representative, Room 27, P O Bldg, Oakland.

U S Examining Board for Pensions—521 12th; Henry M Fine, M D, Examiner

BANKRUPTCY COURT

U S District Court for the Northern District of California—808 Broadway; Arthur P Holland, Referee for the District of Alameda

U S MARINE CORPS

Paymaster's Office 1516 1st Nat Bk Bldg, Berkeley; Major Wm C Dawson, Asst Paymaster; Leon L Dye, Chf Clk

U S A Recruiting Office—Rooms 9 and 10, 1014 Broadway.

COUNTY OF ALAMEDA

COUNTY OFFICERS

Chairman of the Board of Supervisors—John Mitchell

MEMBERS OF THE BOARD

District No 1—C Fred Horner
District No 2—Wm B Bridge
District No 3—Joseph M Kelley
District No 4—Harrison D Rowe
District No 5—John Mitchell
Clerk of the Board—John P Cook.
Regular meetings first Monday in each month at Hall of Records Bldg
County Expert—John M Sabin Jr
Assistants—R A Blacow and G I Emerson.
Clerks—Melville Tobriner and C C Carpenter

SUPERIOR COURTS

Dept No 1—T W Harris, Judge
Dept No 2—Henry A Melvin, Judge
Dept No 3—John Ellsworth, Judge
Dist No 4—Wm H Waste, Judge
Dist No 5—Frank B Ogden, Judge
Official Reporters Superior Courts—Charles F Whitton, J H W Riley, J Spencer Riley, Hervey Darneal
Alameda County Law Library, Court House—Miss Claire Cushing, Secretary and Librarian
Juvenile Court, Court House—Christopher Reuss, Chief Probation Officer
County Auditor—George S Pierce
Chief Deputy—H J Rogers
Deputies—S V Stevens, H McCleland, W Sopka, A Glendenning, C A Sinclair
County Clerk—John P Cook, Hall of Records
Chief Deputy Clerk—Andrew E Johnstone
Deputy Court Room Clerks
Dept No 1—Frederick L Donahue
Dept No 2—Paul W Wuthe
Dept No 4—A J Woolsey
Dept No 5—L A Rudolph
Deputies—Anton A Rogers, Frank Heaney, Joseph A Kirk, Wm B Zambresky, Louis A Rudolph, Joseph R Ford, Frank T Thompson, H M Wilson, James M Camp, W M Browning, W W Crane, W O Brown, J J White
Recorder—A K Grim
Chief Deputy—D A Sinclair
Deputies—L R James, Bart B Booth, Robt S Leckie, Charles A Gregory, P C Weber and Charles N Brier
County Assessor—Henry P Dalton
Chief Deputy—Thomas M Robinson
Deputies—Andrew N Aitken, James R Sloan, Alan G Clark, Frank W Shay, Wm N Van de Mark, George H Westlake, Noah C Sturtevant, Thomas C Stoddard, Herman J Rathjen, J Clement Bates, George A Oakes, H H Miller, Henry C Dexter, Frank B Larner, H C

Ainsworth, Russell E Colburn, David Ries, James B Allen, Otto L Hasse, Wm J McDonald, George W Detjens, M M Roach, Charles H Johansen
Stenographer—Edward E Gehring
District Attorney—Everet J Brown
Assistant District Attorney—W H L Hynes
Chief Deputy—W H Donahue
Deputies—Philip M Carey, Walter J Burpee, J Leonard Rose, Leon A Clark
Detective—Gaylord B Ingersoll
Clerk—W H Ellison
Stenographer—Mary Reilly and Laura Judge
County Sheriff—Frank Barnet
Under Sheriff—John J Hanifin Jr
Chief Deputy—Frank D Adams
Chief Jailer—Peter L White
Assistant Jailers—Charles K Clark, Joseph D Moffitt
Bailiffs—John H Reilley, Edward J Sweeney, Jefferson D Scanlan, Bert B Brown, G Wales, Frank Higuera
Tax Collector—James B Barber
Chief Deputy—Wm B Hodges
Deputies—Edward F Farrell, Alfred S Barber, Daniel C Houghton
County Surveyor's Office—Court House
County Surveyor—Perry A Haviland
Chief Deputy—Frederick R Hamilton
County Coroner's Office—528 18th
County Coroner—Charles L Tisdale; Chf Dep, Bert H Sargent
Court Commissioner — Clarence Crowell, 1101-1102 Un Sav Bank Bldg
Public Administrator—George Gray, 1101-1102 Un Sav Bank Bldg
Store Keeper—Frank Perati

ALAMEDA COUNTY BOARD OF EDUCATION

Hall of Records

C L Biedenbach, President; P M Fisher, F S Rosseter, Wm McDonald, Members; George W Frick, Secretary
County Supt of Schools—George W Frick, Office Hall of Records
Assistant Supt and Deputy—Frank M Carr
Chief Deputy—Arthur Mock
Deputy—Alva Opie
County Health Officer—Dr J S A Cabral, Centerville
Game Warden — Charles H Schween, Pleasanton

JUSTICES COURTS

Alameda City—R B Tappan, Justice, City Hall, Alameda
Alameda Township—Elmer E Johnson, Justice—1366 Pearl, Alameda; Albert C Kihn, Constable
Berkeley Town — Robert Edgar, Justice, Town Hall
Brooklyn Township—307 East 12th; W R Geary, Justice; Wm C Allen, Constable
Eden Township—Charles Prowse, Justice, Hayward; John N Frank, Justice, 442 Estudille av, San Leandro; Joseph M Olimpia, Constable, San Leandro; W J Ramage, Constable, Hayward
Murray Township—Wm H Wright, Justice, Livermore; George S Fitzgerald, Constable
Oakland Township—876 Broadway; James G Quinn, Justice; Morris H Lane, Constable.
Pleasanton Township—P C Quinn, Justice; Larkin M Locke, Constable, Pleasanton
Washington Township — Samuel Sandholdt, Justice, Centerville; Thomas J Powers, Justice; Samuel B Vander Voort, Constable, Irvington

ALAMEDA COUNTY ROADMASTERS

Jesse Young Foreman Altamont Road District
Fred Zimmerman, Altamont
F B Granger, Foreman Alvarado
Antone George, Alvarado
Albert T Newth Foreman Brooklyn
Peter H Hoare, Foreman Castro Valley
J J Santes, Foreman Centerville
Martin L Gray, Foreman Claremont
Fred W Meyer, Foreman Decoto
J J Hansen, Foreman Dublin
L C Carden, Foreman Fruitvale
James M Brewer, Foreman Irvington
Carl Helm, Foreman Livermore
I H Whitfield, Foreman Mission San Jose
Henry Gansberger, Foreman Mt Eden
D McDonald, Foreman Murray
Frank H Sayles, Foreman Newark
C B Overacker, Foreman Niles
C H Miller, Foreman Ocean View
E R Jensen, Foreman Palomares
S F Morrill, Foreman Piedmont
Peter Oxsen, Foreman Pleasanton
Thomas Clines, Foreman San Lorenzo
Wm Day, Foreman Vallecitos
Manuel Brown, Foreman Warm Springs

EMERYVILLE

Town Board of Trustees—W H Christie, President; J T Doyle, J S Emery, John C Coburn, J F Stoer, Trustees
Clerk and Assessor—F H Farr
Marshal and Tax Collector—E J Carey
C G Mayborn, Treasurer; T N Badger, Engineer; T C Judkins, Attorney
Emeryville Town Hall, Park av s e cor Hollis

FRUITVALE SANITARY DISTRICT

Sanitary Board of Fruitvale Sanitary District—James Anderson, John M Carr, J H Callen, Adolph Lorsbach, P C Frederickson; J H Callen, Secretary
Fruitvale Fire Dept No 1—1305 Bassett; A C Jacobson, Chief; John Bridge, Asst Chief; Paul R Hoffmann, Foreman; John Quigley, Engineer

STATE GOVERNMENT.

Governor.....JAMES N. GILLETT
Lieutenant Governor—W. R. Porter.
Secretary of State—Charles F. Curry, Deputy, John Hoesch.
Controller—A. B. Nye; Deputy, D. A. Moulton.
Treasurer—W. R. Williams; Deputy, Fred W. Judson.
Attorney General—U. S. Webb; Assistant, George A. Sturtevant.
Surveyor General and ex-officio Register State Land office—U. S. Webb; Deputy, A. W. Sanborn.

Superintendent of Public Instruction—Edward Hyatt.
Adjutant General—Jos. B. Lauck; Assistant, A. W. Bradbury.
Superintendent of State Printing—W. W. Shannon; Deputy, John Whicher.
State Library Trustees—Joseph Steffens, Allen B. Lemmon, W. C. Van Fleet, Charles S. Green, Bradner W. Lee.
State Librarian—James L. Gillis; Deputy, Margaret Eastman.
State Agricultural Society—Benj. Rush, president; Aubert Elkins, L. J. Rose, Jr., E. W. Howard, Fred L. Martin, James Whitaker, ——— Easton, F. H. Burke, G. W. Kingsbury and H. P. Stabler, directors; J. A. Filcher, secretary; office, 15th nw cor N.
State Board of Education—J. N. Gillett (Governor), president; Edward Hyatt (Superintendent of Public Instruction), secretary; Benjamin Ide Wheeler, C. C. Van Liew, Morris Elmer Dailey, Samuel T. Black, Fred Burke, J. F. Millspaugh, F. B. Dressler, F. L. Burke, members.
State Board of Equalization—Jeff McElvaine, Alex Brown, Richard E. Collins, J. Harry Scott and A. B. Nye ex-officio members; T. M. Eby, clerk.
State Board of Examiners—J. N. Gillett Governor), C. F. Curry (Secretary of State), U. S. Webb (Attorney General).
State Board of Examiners in Optometry—F. C. Chinn, secretary, 526 K.
State Board of Health—Martin Regensburger, president; Drs. A. C. Hart, F. K. Ainsworth, W. A. Briggs, W. Le Moyne Wills, O. Stansbury, members; N. K. Foster, secretary.
State Board of Fish Commissioners—George Stone, president; John Bermingham, Jr., F. W. Van Sicklen, members; Charles A. Vogelsang, secretary and chief deputy.
State Bureau of Labor Statistics—J. D. McKenzie, commissioner; F. C. Jones, deputy commissioner; Miss K. Kelley, secretary.
State Bureau of Vital Statistics—N. K. Foster, register; G. D. Leslie, statistician.
State Commissioner of Horticulture—Elwood Cooper, commissioner; John Isaac, secretary; Edward H Ehrhorn, deputy.
Bank Commissioners—Charles H. Dunsmoor, W. Blackstock, Herman Silver, Zenith Eldridge; J. Cal Ewing, secretary.
Commissioners of Building and Loan Associations—D. W. Field, Albert Lindley; James L. Fields, secretary.
Commissioners for the Revision and Reform of the Law—John F. Davis, secretary; Hildie Clough.
State Engineer—Nathaniel Ellery.
Railroad Commission—A. C. Irwin, president; Adam Andrew, Orin S. Henderson; Judson C. Bruise, secretary.
State Capitol Commission—J. N. Gillett (Governor), C. F. Curry (Secretary of State), W. R. Williams (Treasurer).
Insurance Commissioner—E. Myron Wolf.
State Commission in Lunacy—J. N. Gillett (Governor), president; C. F. Curry, U. S. Webb, N. K. Foster, Dr. F. W. Hatch.
State Board of Prison Directors—Tirey L. Ford, president; C. N. Felton, Robert T. Devlin, Warren Porter.
Warden of Folsom Prison—Archibald Yell.
Warden of San Quentin Prison—Edgar.

SUPREME COURT.

Chief Justice—W. H. Beatty.
Associate Justices—T. B. McFarland, Walter Van Dye, F. M. Angellotti, F. W. Henshaw, W. G. Lorigan and Lucien Shaw.
Clerk—F. L. Caughey, N. C. Daroux, deputy clerk.
Court Reporter—C. C. Pomeroy; H. C. Tinkler, secretary; B. F. Edson, librarian.

ASYLUMS, HOSPITALS AND HOMES.

Alameda County Infirmary—se of San Leandro, nr San Lorenzo Junction; Wm A. Clark, M.D., Supt. and Physician in Charge.
Alameda County Emergency Hospital—ws Franklin, bet 4th and 5th; Dr. O. D. Hamlin, Chief Surgeon; Dr. W. H. Irwin, Asst. Surgeon; Harry W. Borchert, Steward; James M. Page, Warden Insane Dept.; Maude Hughes, Matron.
Alameda County Receiving Hospital, Insane Dept.—ws Franklin bet 4th and 5th, James M. Page, Warden.
Altenheim (German Old People's Home)—ns Hopkins nr Stevens, w of Fruitvale av; Mrs. Eva A. Behnke, Matron.
Beulah Rescue Home (Salvation Army)—Beulah, nr Mills College; Adjt. Emma F. Bailey, Matron.
Beulah Heights Orphanage—Beulah, nr Mills College; Mrs. Clara J. Montgomery, Supt.
Beulah Aged Colored Home—Leona Heights, nr Mills College.
Children's Home—393 Forty-fifth. Conducted by Ladies' Relief Society of Oakland; Matron, Elvira Gordon.
East Bay Sanatorium Claremont Hospital Assn.—1505 Telegraph av; Mrs. A. L. Krone, Supt.
Fabiola Hospital—West Moss av, ne cor Broadway. R. Hester Sutherland, M.D., Resident Physician; Anna Rude, M.D., Asst. Physician; Mrs. Ellen G. Dockery, Druggist; Katherine Fitch, Supt. of Nurses; Jennie Jessen, Supt of Operating Rooms; Clara Smyth, Asst. Supt.; Emma Grigg, Night Supt.; Evangeline Ellis, Sec.; Olive Orton, Asst. Sec.; Mrs. Lucy Fay, Matron.
Fabiola Hospital Association—Moss av ne cor Broadway. Mrs. John Yule, Pres.; Mrs. Remi Chabot, 1st Vice-Pres.; Mrs. Q. A. Chase, Treas.; Mrs. Lila Shuey, Sec.

Fred Finch Orphanage—East side Peralta av, nr Hopkins st and Dimond P. O. Rev. H. B. Heacock, D.D., Pres.; Joseph F. Forderer, Vice-Pres.; Rev. E. R. Dille, D.D., Sec.; I. J. Truman, Treas.; Mrs. W. W. Duncan, Rec. Sec.; Rev. W. C. Damon, Chaplain.

Girls Rescue Home—163 E 12th; Sarah M. Weatherwax, Matron.

Golden Gate Orphanage (Salvation Army) —Beulah; Mrs. H. Cameron, Matron.

Hebron Home—644 Merrimac; Rev. J. A. Fraser in Charge.

Home for Aged Women (Ladies Relief Society)—393 45th; Alice Neighbor, Matron.

Industrial Home for the Adult Blind—3601 Telegraph av; Joseph Saunders, Supt.

King's Daughters Home—3900 Broadway; Mrs. Matilda Brown, Pres.

Maternity Home—690 32nd; Mrs. Ruth A. Nichols, Matron.

Merrill Institute—673 36th.

Missionary Home—754 54th; Rev. Jacob W. Byers in Charge.

Oakland Central Hospital—524 William.

Oakland Home for the Aged—1668 Webster. Conducted by The Little Sisters of the Poor.

Our Lady's Home (for aged and infirm females)—Bray av, se cor Talcott av. In charge of Sisters of Mercy.

NAUHEIM SANITARIUM—470 28th. Dr W H Maxson, Propr. (See adv opp. name in A B C.)

Pacific Coast Hospital Association—1256 Broadway.

Pettey's Retreat—sw cor Edward and Dwinell.

Providence Hospital—Broadway ne cor 26th. Conducted by the Sisters of Providence.

St. Anthony's Hospital—919 Brush. M. M. Enos, Pres.; David Williams, Vice-Pres.; J. Silveira, Sec.; J. J. Bettencourt, Treas.; Bessie L Kellogg, Supt.

St. Joseph's Home for Deaf Mutes—4002 Telegraph av. Conducted by the Sisters of St. Joseph; Sister Valena, Superior.

Smith Cottages—4th av, cor Peralta av, or Cleveland av.

West Oakland Home—973 Campbell. To administer relief to foundlings, orphans and abandoned children. Mrs. I. A. Beretta, Pres.; Mrs. H. B. Mehrmann, 1st Vice-Pres.; Mrs. A. C. Dietz, 2nd Vice-Pres.; Miss Anna Sanborn, Fin. Sec.; Miss Grace Trevor, Rec. Sec.; Mrs. W. D. Reid, Cor. Sec.; Miss Lou. Denison, Treas.

Little Workers Auxilliary—Miles Lilian Gard, Pres.; Dorothy Meese, Vice-Pres.; Pauline Each, Cor. Sec.; Alma Meese, Rec. Sec.; Pauline Chamberlain, Fin. Sec.; Vera Dabovich, Treas.

Young Women's Christian Assn. Boarding Home—1424 Franklin.

BANKS AND BANKERS.

Bank of Commerce, The—San Pablo av, ne cor 17th. E. M. Gibson, Pres.; C. W. Fore, Vice-Pres. and Mngr.; George H. Jessen, Cashier.

Bank of Fruitvale—3120 E 14th; Capital, $25,800; Delbert L. Westover, Pres.; Roscoe W. Westover, Vice-Pres. and Cashier.

BANK OF GERMANY—1225 Broadway; Theo. Gier, Pres.; A. Jonas, Vice-Pres.; Geo. E. DeGolia, Sec.; T. H. Schulze, Asst. Cashier. (See backbone.)

Bankers Trust Company of Oakland, Cal., 422 12th, ne cor Broadway—Capital paid up, $300,000; W. W. Garthwaite, Pres.; Henry Rogers, Vice-Pres.; J. Y. Eccleston, Vice-Pres.; James A. Thomson, Sec.; D. A. Bulmore, Asst. Sec.; Arthur E. Caldwell, Treas.; Arthur G. Tasheira, Attorney.

California Bank—1101 Washington, nw cor 12th and Branch, 23d av nw cor E 14th; James P Edoff, Receiver.

CENTRAL BANK—Broadway, ne cor 14th. Authorized capital, $1,000,000; fully paid in, $300,000; surplus, $561,000; Pres, Thos Crellin; Vice Pres and Manager, W G Palmanteer; 2nd Vice Pres and Cashier, J F Carlston; Asst Cashier, A L Harris. (See back cover and page.)

CITIZENS SAVINGS BANK AND CITIzens Bank of Fruitvale—3106 E 14th. John R Hodge, Pres; L W Forsting, Vice Pres; L Roy Robertson, Cashier and Manager.

FARMERS' AND MERCHANTS' SAVings Bank—1103 Broadway. Capital, $500,000. Pres, Edson F Adams; Vice Pres, Sam Bell McKee; Secretary and Cashier, Geo S Meredith; Asst Cashier, F C Martens.

FIRST NATIONAL BANK OF OAKland—Broadway, San Pablo and 14th. Incorporated May 15, 1875. Capital paid up, $300,000. Pres, P E Bowles; Vice Pres, L C Morehouse; Vice Pres, L G Burpee; Cashier, E N Walter; Asst Cashier, S H Kitto; Asst Cashier, C N Walter.

HARBOR BANK—Broadway, ne cor 5th. Cash capital, $100,000. F W Bilger, Pres; E R Tutt, Vice Pres; H B Belden, Vice Pres; C B Mersereau, Cashier.

INDUSTRIAL BANK AND TRUST CO. —Temp offices 220-221 Central Bank Bldg. Being organized.

ITALIAN POPULAR BANK—Broadway and 8th. Capital, $250,000. Pres, Chev J F Fugazi; Cashier, F N Belgrano; Asst Cashier, P Morbio; Local Mgr, Guglielmo Ghiglieri.

OAKLAND BANK OF SAVINGS—Broadway ne cor 12th. Incorporated Aug 13, 1867. Capital paid up, $1,000,000. Pres, Henry Rogers; Mgr, W W Garthwaite; Cashier and Secretary, J Y Eccleston; Asst Cashier, Samuel Breck; Asst Cashier, F A Allardt; Asst Secretary, James A. Thompson.

Oakland Clearing House—512 12th.

Oakland Japanese Bank—855 Franklin. T Mitoma Pres; S Sakaguchi, Vice Pres; T Okuna, Cashier.

SECURITY BANK AND TRUST CO.—1022 Broadway. Incorporated March 5, 1903. Capital paid up, $140,000. Pres, H C Capwell; Vice Pres, A D Wilson; Secretary and Cashier, Chas A Smith; Asst Cashier, R S Knight.

STATE SAVINGS BANK—Thirteenth nw cor Franklin. Capital and surplus, $200,000. Pres, J C McMullen; Vice Pres, Dudley Kinsell; Cashier, R J McMullen.

SYNDICATE BANK—San Pablo av cor 38th. Incorporated July 16, 1903. Authorized and subscribed capital, $100,000; paid up, $100,000. Pres, E A Heron; First Vice Pres, Henry Wadsworth; Second Vice Pres, W H Martin; Cashier, R L Chase.

UNION NATIONAL BANK—Broadway nw cor 12th. Incorporated May 16, 1875. Capital, $150,000. Pres, James L de Fremery; Vice Pres, George Roeth; Vice Pres, George D Gray. Cashier, E F Jordan, Asst Cashier, George Schammel.

Union Savings Bank—Broadway, ne cor 13th. Wm G Henshaw, Pres; Charles T Rodolph, Vice Pres; A E H Cramer, Cashier; L E Boardman, Asst Cashier; C F Gorman, Asst Cashier.

West Oakland Bank and Trust Co.—1788 7th. Oscar F Breiling, Pres; Wm Long, Vice Pres; J S Burpee, Cashier.

CHURCHES.

BAPTIST.

Beth Eden (colored)—W s Filbert, bet 7th and 8th. Rev F T Walker, r 968 5th, pastor. Sunday services, 11 a m and 7:30 p m; Sunday School, 10:30 a m; prayer meeting, Wednesday, 7:30 p m

Calvary Baptist Church—West nr 12th. Rev Wm Thomas, pastor, r 820 13th. Sunday services, 11 a m nad 7:30 p m; Sunday School, 12:30 p m; Y P S C E, Sunday, 6:30 p m

Chinese Mission—915 Webster

Claremont Baptist—College cor Claremont av. Rev C H Hobart, pastor. Sunday School, 3 p m; prayer meeting 4:30 p m

Emeryville Chapel—Watts nr Park av, Emeryville

First—Telegraph av nw cr Jones. Rev H J Vosburgh, pastor, r 474 26th. Sunday services, 11 a m and 7:30 p m; Sunday School, 10:30 a m; prayer meeting, Wednesday, 7:30 p m

First Free—S s 21st nr Brush. Rev W R Reud, pastor, r 1570 Grove. Sunday services, 11 a m nad 7:30 p m; Sunday School, 12:15 p m; prayer meeting, Wednesday, 7:45 p m

First Danish Norwegian—Twenty-fifth av nr e 14th. Rev Nels Nielsen, pastor. Sunday services, 11 a m and 8 p m; Sunday School, 10 a m; prayer meeting, Wednesday, 8 a m

First Swedish—Magnolia se cor 10th. Rev John A Erikson, pastor, r 1006 Adeline. Sunday services, 11 a m and 7:30 p m; Sunday School, 10 a m; prayer meeting, Wednesday, 8 p m

Golden Gate—Park sw cor 54th. Rev A C Austin, pastor; r 1080 55th. Sunday services, 11 a m and 7:30 p m; Sunday School, 12:15 p m; B Y P U, 6:30 p m; prayer meeting Wednesday, 7:30 p m. Hall—Claremont av cor College av

Melrose—Bryant av cor Bond, Rev Walter E Tanner, pastor, r 1470 High. Sunday services, 11 a m and 7:45 p m, Sunday School, 2 p m

North Oakland—S s 29th nr San Pablo. Sunday services 11 a m

Tenth Avenue—Tenth av ne cor e 14th. Rev H L Boardman, pastor; r 1254 11th av. Sunday services, 11 a m and 7:30 p m; Sunday School, 12:30 p m; prayer meeting, Wednesday, 7:30 p m

Twenty-third Avenue—Twenty-third av nw cor E 17th. Rev Edwin S Stucker, pastor; r 1222 Talcott av. Sunday services, 11 a m and 7:30 p m; Sunday School, 9:45 a m; prayer meeting, Wednesday, 7:45 p m

CHRISTIAN

First—13th se cor Jefferson. Rev Thos A Boyer, pastor; r 135 12th. Sunday services, 11 a m and 7:30 p m; Sunday School, 9:45 a m; prayer meeting, Wednesday, 7:30 p m; C E, Sunday, 6:30 p m

Fruitvale Christian Church—Masonic Hall, E 14th st, nr Fruitvale av. Robt L McHatton, minister, r 1308 Bassett st. (Sunday services at 11 a m and 7:30 p m; Sunday School at 10:00 a m; C E, 6:30 p m

CHRISTIAN SCIENTIST

First Church of Christ, Scientist—Franklin nw cor 17th. Rev. Elmer McBurney, first reader. Services, 11 a m and 8:00 p m; testimonial meeting, Wednesday, 8:00 p m; Sunday School, 11 a m.

Second Church of Christ—352 E 15th

CONGREGATIONAL

First—Clay nw cor 12th. Rev Charles R Brown, pastor; Rev Henry B Mowbry, asst pastor. Sunday services, 11 a m and 7:30 p m; Sunday School, 12:30 p m; Y P S C E, 6:15 p m; Organ Recital, 4 p m; prayer meeting, Wednesday, 7:45 p m; annual meeting in the church 3d Wednesday in January. Phone Oakland 3244

Fitchburg—NE cor of Henry and Rudsdale sts, Fitchburg

Fruitvale Avenue—Cor E 16th. Rev Burton M Palmer, pastor; r 1277 Fruitvale av. Sunday services, 11 a m and 7:30 p m; Sunday School, 12:30 p m

Fourth—36th and Grove. Rev F. H Maar, pastor; r 3611 West. Sunday services, 11 a m and 7:30 p m; Sunday School, 12 m; prayer meeting Wednesday 7:30 p m; Y P S C E, 6:30 p m

Fruitvale—Fruitvale av cor e 16th. Rev Burton M Palmer, pastor; r 1519 Fruitvale av. Sunday services, 11 a m and 7:30 p m; Sunday School, 9:30 a m.

Japanese—721 19th. Rev S Okubo, pastor. Sunday services, 11 a m and 7:30 p m.

Market Street—Market nw cor 18th. Rev Griffith Griffiths, pastor; r 1221 Linden. Sunday services, 11 a m and 7:30 p m; Sunday School, 12:30 p m; prayer meeting, Wednesday, 7:45 p m

Pilgrim—8th av bet E 15th and E 16th. Rev R C Brooks, pastor; r 1121 8th av. Sunday services, 11 a m and 7:30 p m; Sunday School, 12:30 p m; prayer meeting, Wednesday, 7:30 p m

Plymouth—Howe nr Moss av. Rev Albert W Palmer, pastor; r 3980 Howe. Sunday services, 11 a m and 7:30 p m

Second—Peralta cor 10th. Rev ———, pastor; r 1005 Peralta. Sunday services, 11 a m nad 7:30 p m; Sunday School, 9:45 a m; prayer meeting, Wednesday, 7:30 p m

Swedish Mission—1111 Filbert. Rev C F Sandstrom, r 1429 Chestnut. Sunday services, 11 a m and 7:45 p m; Sunday School, 10 a m; young people's meeting, 6:30 p m

EPISCOPAL

Church of the Advent—12th av se cor E 16th. J F Truett, pastor; r 571 E 16th. Sunday services, 8 and 11 a m and 7.30 p m; Sunday School, 9:45 a m; prayer meeting, Wednesday, 7:30 p m

Mission of the Good Samaritan—Alice nr 3d. Rev Robt Renison in charge. Sunday School, 2:15 p m

St Andrews—12th cor Magnolia. Rev O St John Scott, rector. Sunday services, 11 a m and 7:30 p m; Holy Communion, first and third Sundays, 11 a m; second and fourth Sundays, 7:45 a m; Sunday School, 9:45 a m; services, Wednesday, 10:30 a m and Friday, 7:45 p m

St John's—8th sw cor Grove. Rev Edgar F Gee, rector, r 663 8th. Sunday services, 7.45 and 10.45 a m and 7:30 p m; Sunday School, 9:30 a m; prayer and instruction, Fridays at 7:45 p m; week days, daily celebration of Holy Eucharist in chapel of St Mary the Virgin; entrance on 8th st w of church.

St Paul's—Grand av cor Webster. Rev Alexander Allen, rector. Sunday services, 8 and 11 a m and 7:30 p m

Trinity—Telegraph av sw cor 29th. Rev Clifton Macon, rector; Rev N Saunders, curate. Sunday services, 11 a m and 7:45 p m.

Holy Innocents Mission—SE cor 52d st and Shattuck av. Rev C Macon, rector; Rev N Saunders, vicar; Sunday School, 3 p m; evening prayer and sermon by the rector at 4 p m

St Phillip's Mission—SE cor Nichol av and Capp st. Rev W N Guthrie (pastor of Christ Church, Alameda) minister in charge. Sunday School, 2 p m; Sunday services, 4 p m

FIRST DAY ADVENTISTS

Pilgrim Advent Christian Church—33d nr West. Rev MacFadyen and Mrs N L MacFadyen, pastors; r 867 37th. Sunday services, 11 a m and 7:30 p m; Sunday School, 10 a m; prayer meeting, Wednesday, 7:45 p m

Seventh Day Adventist Church—Twenty-fifth st nr Telegraph av. Elder G A Snyder, pastor. Services Saturday; Sabbath School, 9:45 a m; preaching 11 a m and 7:30 p m.

Friends Church—Fifty-second cor West. Rev Levi Gregory, pastor; r 831 54th.

HEBREW

Beth Jacob Congregation—Castro ne cor 9th. Rev Dr Brachia Mayerocovitz, rabbi; r 1268 Harrison. Services, Saturday, 8 a m and 5 p m

First Hebrew Congregation of Oakland—12th nw cor Castro. Rev M. Friedlander, rabbi; r 173 E Moss av. Services, Friday, 6 p m; Saturday, 10 a m; religious Sunday School, Sunday, 10 a m

LUTHERAN

First English Evangelical—Grove sw cor 16th. Rev Oscar H Gruver, pastor; r 642 18th. Sunday services, 11 a m and 7:30 p m; Sunday School, 9:45 a m; prayer meeting, Wednesday, 7:30 p m

St Mark's German Evangelical—864 Filbert. Rev Karl C Struckmeier, pastor; r 827 Market. Sunday services, 11 a m and 7:30 p m; Sunday School, 10 a m

St Paul's English Evangelical—32d nw cor Linden. Siguid B Hustvedt, pastor; r 927 34th. Sunday services in English at 11 a m; Sunday School at 9:45 a m

St Paul's Swedish Evangelical—10th cor Grove. Rev N P Aaseen, pastor; r 664 10th. Sunday services, 11 a m and 8 p m; Sunday School, 10 a m

Trinity German Evangelical—East Fifteenth sw cor Seventeenth av. Rev Henry E Haserodt, pastor; r 1008 E 16th. Sunday services, 10:30 a m; Sunday School, 9:15 a m; prayer meeting, Wednesday, 7:45 p m

Zion's German Evangelical—Twelfth sw cor Myrtle. Rev J H Theiss, pastor; r 959 12th. Sunday services, 10.45 a m and 7:30 p m; Sunday School, 9 a m

Trinity Norwegian Lutheran—823 Athens av. Sunday services, 11 a m

Our Savior's Danish Norwegian Lutheran Church—P N M Carlsen, pastor; r 825 Athens av. Sunday services, 11 a m and 8 p m

METHODIST

Allendale M E Chapel—Allendale av cor Over st. Rev J O Duncan, pastor; r 1437 Deering av, Melrose. Sunday services, 11 a m and 7:30 p m

Centennial M E—9th sw cor Chester. Rev G M Richmond, pastor; r 922 Chester. Sunday services, 11 a m and 7:30 p m; Sunday School, 12:30 p m; prayer meeting, Wednesday, 7:30 p m.

Chinese Mission School—368 9th. Rev W N Fong, pastor

College Avenue M E—College av ne cor Russell. Rev George A Henry, pastor; r 2821 Stuart. Sunday services, 11 am and 7:30 p m; Sunday School, 12:15 p m

Cooper's African Zion—949 Campbell. Rev Wm W Matthew, pastor. Sunday services, 11 a m and 7:30 p m

Eighth Avenue—8th av sw cor E 17th. Rev L L Loofburrow, pastor; r 1319 8th av. Sunday School, 12:30 p m; prayer meeting, Wednesday, 7 30 p m

First—14th se cor Clay. Rev Francis C Hale, pastor; r 839 17th; Rev George W White, asst pastor; r 15 Watson av. Sunday services, 11 a m and 7:30 p m; Sunday School, 12:30 p m; prayer meeting, Wednesday, 7:30 p m

Melrose M E Chapel—Cor Bond st and Bay av. Rev J O Duncan, pastor. Sunday services, 11 a m and 7:30 p m

Hopkins—nr Fruitvale av. Rev W C Damon, pastor. Services, 11 a m and 7:30 p m; Sunday School, 12:15 p m

First M E (South)—34th ne cor Elm. Rev C S Moore, pastor; r 472 34th. Sunday services, 11 a m and 7:30 p m; Sunday School, 10 a m; Epworth League, 6:30 p m; prayer meeting, 8 p m

First African M E—15th nr West. Rev G M Pillman, pastor; r 1500 Market. Sunday services, 11 a m and 7 p m; Sunday School, 12:30 p m; Epworth League, 7 p m; prayer meeting, Wednesday, 7:30 p m

First German—17th nr San Pablo av. Rev Jacob Schneider, pastor. Sunday services, 11 a m and 7:45 p m; Epworth League, 7 p m; Sunday School, 9:45 a m; prayer meeting, Wednesday, 7:45 p m

First Norwegian and Danish—20th bet San Pablo and Telegraph avs Rev E J Lundegard, pastor; r 574 20th. Sunday services, 10:30 a m and 7:30 p m; Sunday School, 9:45 a m; prayer meeting, Thursday, 8 p m

Fruitvale M E—School nw cor Boston av. Rev Wm C Damon, pastor; r 3020 Champion. Sunday services, 11 a m and 7:30 p m; prayer meeting, Wednesday evening, 7:30 p m

Golden Gate—Park ne cor 58th. Rev S E Crowe, pastor; r 5802 Park. Services, 11 a m and 7:45 p m; Sunday School, 12:15 p m; Epworth League, 645 p m; prayer meeting, Wednesday, 745 p m.

Grace M E—34th cor Market. Rev J M Barnhart, pastor; r 1081½ 43d Sunday services, 11 a m and 7:30 p m; Sunday School, 12:15 p m; prayer meeting, Wednesday, 7:45 p m

Higgins—Hopkins nr Fruitvale av. Rev Wm C Damon, pastor; r Hopkins nr Fruitvale av. Sunday services, 11 a m and 7:30 p m; Sunday School, 12:15 p m; prayer meeting, Wednesday, 7 p m

Japanese M E Mission—970 West. H B Johnson, Supt; Jusuke U Shimasaki, mngr; Takashi Kuranaga, pastor. Sunday services, 7:30 p m; Sunday School, 11 a m and 2:30 p m

Japanese M E Mission (South)—665 15th. Rev Clarence E Peid, Supt

Melrose M E Church—Bay av se cor Bond. Rev J O Duncan pastor; r 1437 Deering av. Sunday services, 11 a m and 7:30 p m; Sunday School, 9:45 am; prayer meeting, Wednesday, 7:30 p m

Salems Gemeinde—23d av sw cor E 17th. Rev G W Schroeder, pastor; r 1161 E 17th. Sunday srvices, 11 a m and 7:45 p m; Sunday School, 9:30 a m; prayer meeting, Wednesday, 8 p m

Shattuck Avenue—Shattuck av sw cor 60th. Rev Alfred Kennedy, pastor; r 570 63d. Sunday services, 11 a m and 7:30 p m; Sunday School, 12:15 p m; Epworth League, 7 p m; prayer meet- evening, Wednesday, 7:30 p m.

Swedish—Market and 13th. Rev G A Werner, pastor; r 776 13th. Sunday services, 11 a m and 8 p m; Sunday School, 10 a m; Epworth League, 7 p m; prayer meeting, Thursday, 7:45 p m

Twenty-fourth Avenue—East 15th ne cor 24th av. Rev John E Wright, pastor; r 1210 E 15th. Sunday services, 11 a m and 7:30 p m; Sunday School, 9:45 a m; prayer meeting, Wednesday, 7:30 p m

MORMON

Church of Latter Day Saints—377 12th. Services, 11:15 a m and 7:30 p m; Sunday School, 10 a m

Reorganized Church of Jesus Christ of Latter Day Saints—16th cor Magnolia. services, 11 a m and 7:30 p m. Sunday services, 11 a m and 7:45 p m; Sabbath School, 10 a m; Religio Literary, 6:30 p m

PRESBYTERIAN.

Emmanuel-Alden—49th nw cor Cherry. Rev Henry H Wintler, pastor; r 456 49th. Sunday services, 11 a m and 7:30 p m; Sunday School, 9:45 a m; prayer meeting, Wednesday, 7:30 p m

Bethany Mission—5th bet Clay and Jefferson. Sunday School, 3:15 p m; prayer meeting, Tuesday, 7:30 p m

Brooklyn—East 15th sw cor 12th av. Rev Henry K Sanborne, pastor. Sunday services, 11 a m and 7:30 p m. (Sunday School, 12:15 p m; prayer meeting, Wednesday, 7:30 p m

Centennial—24th av ne cor E 17th. Rev O E Hart, pastor. Sunday services, 11 a m and 7:30 p m; Sunday School, 9:45 a m; prayer meeting, Wednesday, 7:45 p m

Chinese Presbyterian Church and Christian Association—837 Harrison

Chinese Mission—477 E 11th. Minnie L Ferree, matron

First—14th ne cor Franklin. Rev Ernest E Baker, pastor; r 121 13th. Sunday services, 11 a m and 7:30 p m; Sunday School, 9:30 a m; prayer meeting, Wednesday, 7:45 p m.

Fruitvale—Palmetto nr Boston av. Rev Franklin Rhoda, pastor; r Lincoln av nr Hopkins. Sunday services, 11 a m and 7:30 p m; prayer meeting, Wednesday, 7:30 p m

Golden Gate—55th sw cor Park. Rev Walter H Evans, pastor; r 1050 54th. Sunday services, 11 a m and 7:30 p m; Sunday School, 10 a m; prayer meeting, Wednesday, 7:30 p m

Grace Presbyterian Church—62d st, bet Grove and Dover sts. Rev W H Layson, LL. D., pastor. Services, 11 a m and 7:45 p m; Sunday School, 9.45 a m

Melrose Presbyterian Church—1525 High. Rev C C Herriott, pastor; r 1525 High. Sunday services, 11 a m and 7:30 p m; prayer meeting, Wednesday, 7:30 p m

Olivet Mission Sunday School—753 Campbell

Telegraph Avenue Mission Sunday School of First Presbyterian Church—1002 Telegraph av

Union Street—Union bet 8th and 10th. Rev Joseph N Boyd, pastor; r 1211 14th. Sunday services, 11 a m nad 7:30 p m

Welsh—Harrison bet 13th and 14th. Rev Josiah Daniels, pastor. Sunday services, 11 a m and 7:30 p m; Sunday School, 12 m; mid-week service, Tuesday, 7:45 p m

ROMAN CATHOLIC

Church of the Immaculate Conception—Jefferson sw cor 8th. Rev E P Dempsey, rector; r 851 Jefferson. Masses on Sunday and Holy days of obligation, 6, 7, 8, 9, 10 and 11 a m; Vespers, 7:30 p m; Sunday School, 9 a m.

Church of the Sacred Heart—Grove nw cor 40th. Rev Lawrence Serda, pastor; r 684 40th. Sunday services, 6, 7, 8:30, 9:30, 10:30 a m and 7:30 p m; daily services, 7 and 7:30 a m

Franciscan Monastery—Bray av nr E 14th. Very Rev Theonon Arentz, O F M, Supt

St Anthony's—East 15th cor 16th av. Rev Peter C Yorke, pastor; r 1267 16th av. Sunday services, 7, 8:30, 9:30, 10:30 a m and 7:30 p m.

St Augustine Church—Dana cor Alcatraz av. Rev James McDonald, pastor; r Dana cor Alcatraz av. Sunday masses, 8 and 10:30 a m; evening service, 7:30 p m

St Colomba's—San Pablo av opp Alcatraz av. Rev J A Butler, pastor; r 6401 San Pablo av. Sunday services, 6, 7, 8, 9:30 a m and 8 p m

St Elizabeth's—Bray av nr E 14th. Rev Victor Rerthker, O F M, pastor. Sunday services, 6, 8, 9:15, 10:50 a m and 3 p m; Sunday School, 9 a m; week-day services, 5, 6 and 8 a m

St Francis de Sales—Grove nw cor Hobart. Rev Thomas McSweeney, pastor; Revs M J Clifford, W C Cantwell and P J O'Connor, assistants. Sunday services, 6, 7, 9 and 10:30 a m and 7:30 p m; daily services, 7 and 8:30 a m

St Joseph's Portuguese—Chestnut bet 7th and 8th. Rev Felix A Bergeretti, pastor; Rev Joseph Galli and Rev Henrique Fereira, assistants; r 867 Chestnut. Sunday services, 8, 9 and 10:30 a m and 7:30 p m; Sunday School, 9:30 a m; daily services, 7:30 a m

St Patrick's—10th nr Peralta. Rev J B McNally, pastor; r 1015 Peralta. Sunday services, 6, 7:30, 8:30 and 10:30 a m and 7:30 p m; sermons at 10:30 a m and 7:30 p m; daily services, 7 and 8 a m

SPIRITUALIST

First Spiritual Church—Athens av nr San Pablo av. Mrs Alice Heckman, pres; Mrs E T Loewan, vice pres. Meets Sundays and Wednesdays, 7:45 p m

UNITARIAN

First—Castro se cor 14th. Rev Wm Day Simonds, pastor; r 663 11th. Sunday services, 11 a m; Sunday School, 10 a m

UNITED BRETHREN IN CHRIST

United Brethren—34th cor Adeline. Rev Marion R Drury, pastor. Sunday services, preaching 11 a m and 7:30 p m; Sunday School, 9:45 a m; Y P S C E, 6:30 p m; prayer meeting, Wednesday, 7:30 p m; teachers' aid, Tuesday, 2 p m

UNITED PRESBYTERIAN

First—Castro se cor 18th. Paul Stewart, pastor; r 1366 Castro. Sunday services, 11 a m and 2:45 p m; Sunday School, 9:45 a m; prayer meeting, Wednesday, 8 p m

MISCELLANEOUS RELIGIOUS ORGANIZATIONS

American Baptist Missionary Union—Rev A W Ryder, Pacific Coast secretary, 906 Broadway

Apostolic Faith Mission—904 Harrison

Believers Gathered Unto the Name of the Lord Jesus Christ—1601 Broadway. Sunday School, 10 a m; gospel meeting, 7:45 p m

Chinese Baptist Y M C A—362 5th

Chinese Salvation Army—805 Webster

Chinese True Sunshine Mission—256 5th. Emma B Drant, principal

Christian Catholic Church—531 Eleventh. Rev W D Taylor, elder. Sunday services, 11 a m

Christian Missionary Alliance—561 Thirteenth. Meets every Friday at 2 p m

Christadelphians—1136 Washington. Sunday meets at 10 a m

Church of God—719 Fifteenth. Rev J W Jacobs, pastor

Church of the New Thought—Maple Hall. Mrs S J Watkins, pastor

Church of the Nazarene—West se cor Ninth. Rev P G Linaweaver, pastor; r 4335 Howe. Sunday services, 11 a m and 7:45 p m; prayer meeting, Thursday, 7:30 p m; Sunday School, 10 a m

Gospel and Divine Healing Mission—1813 Seventh. W T Hill and T Clark, evangelists in charge. Services every evening.

Gospel Hall—1013 San Pablo av. Breaking of Bread meetings Lord's Day, 10:45 a m, and Gospel meeting, 7:45 p m

Household of God—366 Ninth. Elder W F Manley, pastor

People's Mission—508 Telegraph av

Plymouth Brethren—See Believers Gathered Unto the Name of the Lord Jesus Christ

Reformed Presbyterian Mission—914 Harrison. W C Allen, principal; r 209 E Tenth

Reformed Christian Chinese Mission—301 Eighth

Salvation Army—523 Ninth. Week-day meetings at 8 p m

Seaman's Rest—709 Broadway. Rev Jesse Smith, pastor; r 1600 Scenic av, Berkeley. Sunday services, 4:30 p m. Conducted by Alameda County Christian Endeavor and Epworth League; open every evening

Spiritualistic Society—1156 Washington. Meets every Sunday at 2.30 and 7:45 p m. Spiritual meeting Woodmen Hall, 521 12th, every Sunday, 7:45 p m

Theosophical Society — 575 Thirteenth. Sunday meetings, 8 p m; week-day meetings, Tuesdays and Wednesdays, 8 p m

Volunteers of America—Eighth ne cor Broadway

Whosoever Will Rescue Mission—366 Ninth. J C Westenberg, supt

First Spiritual Church—Athens nr San Pablo av. Mrs Alice Heckman, pres; Mrs E T Loewen, vice pres. Meets Sunday and Wednesday evenings, 7:45 p m

Friends' Church—Fifty-second cor West Rev Levi Gregory, pastor; r 831 54th

CEMETERIES.

Home of Peace Cemetery (Jewish)—North of Bellevue av east of High Melrose Heights

Jewish (First Hebrew Congregation of Oakland)—Adjoining Mountain View Cemetery, terminus Piedmont av

Mountain View—Terminus Piedmont av. Andrew D Smith, supt; Chas S Melvin, sec

St Mary's (Roman Catholic)—Adjoining Mountain View Cemetery on the west, terminus Howe. Rev T W Kelly, supt; Rev T McSweeney, pres; Rev J B McNally, sec and treas

OAKLAND CREMATION ASSOCIATION—Mather cor Howe. George W Reed, Pres; W A Wishart, Vice Pres; Miss F Postal, Sec; J E Brown, Supt

CLUBS.

Allendale Improvement Club—Meets every Tuesday evening at Allendale Hall. Thomas W. Shepherd, pres; Dr Albert Fouch, vice pres; K Bergendahl, sec; C F Mars, treas

Athenian Club—Fourteenth cor Franklin. Chas T Rodolph, pres; C D Bates Jr, vice pres; F B Prussia, sec. Directors: F W Bilger, Thos Crellin, Edward W Engs

Century Athletic Club—Meets every Wednesday evening at Settlement Hall, Dennison nr Kennedy. Robert Hunter, pres; Robert Mills, vice pres; Albert Hummel, sec; R Howden, treas

Claremont Country Club—Clubhouse, Clifton e of Broadway, Claremont. Frank M Wilson, pres; Tyler Henshaw, vice pres; Harry J Knowles, sec

Claremont Improvement Club—Meets 2d Friday each month. H B Van Sant, pres; H H Hart, vice pres; Herbert Mackie, sec

Columbia Boat Club—Clubhouse, foot of Sixth av

Crescent Canoe Club—Clubhouse, foot of Sixth av

Cooper Ornithological Club—Chamber of Commerce rooms, 12th cor Franklin. Dr Frederick W H D Evelyn, pres; Otto Emerson Hayward, vice pres; S W Gifford, 2d vice pres; J S Hunter, San Mateo, sec

Deutscher Club—410 13th

Ebell Society—1230 Harrison. Mrs James B Hume, pres; Miss Eva Powell, vice pres; Mrs C J Woodbury, vice pres; Mrs Willard F Williamson, rec sec; Mrs Frank M Hurd, fin sec; Miss Jennie Hill, treas; Mrs Harry P Carlton, cor sec; Mrs Charles E Cotton, asst sec; Mrs E C Von Helms, general curator

Elks' Club—416 Fourteenth. E M Freeman, chairman

Fruitvale Forum—Meets Armory Hall. Mrs F H Sely, pres; Mrs C M T Parker, vice pres; Mrs D W Pinkston, sec; W H Hackett, treas

Girls' Mutual Benefit Club—1119 Jefferson. Matilda E Brown, pres

Good Government and Voters' League—Fruitvale. J C Brannock pres; E Huffaker, 1st vice pres; W C Granlund, 2d vice pres; W A Tenny, sec; W J Markham, asst sec; N Pleasants, treas

Home Club—Mrs P R Boone, pres; Mrs L D Inskeep, 1st vice pres; Mrs W J Wilcox, sec; Mrs F Barbour, cor sec; Miss Carolyn Hawley, bus sec; Mrs F T Miller, fin sec; Mrs L B Burchard, treas

New California Jockey Club—Race Track, Emeryville. S F Office Guntz Bldg, 705 Mission. Thomas H Williams, pres; D M Burns, vice pres; Percy W Treat, sec

Nile Club—1107 Broadway. C J Heeseman, pres; Dr H P Carlton, rec sec; R B Ayer, treas; T C Warren, fin sec; Frank K Mott, director; R L Mosena, mngr

Oakland Club—Meets every Wednesday each month excepting July and August at Pythian Castle, 229 12th cor Alice. Mrs G W Bunnell and Mrs Frances H Gray, past presidents; Mrs Cora E Jones, pres; Mrs Wm D Smith, 1st vice pres; Mrs F R Chadwick, rec sec; Mrs N J Brown, cor sec; Miss Lucy Kendall, fin sec; Mrs Anna V Chamberlain, treas

Oakland New Century Club—901 Peralta nw cor Atlantic. Mrs R Watt, pres

Oakland Orpheus Male Voice Chorus—Meets every Monday 8 p m at St Paul's Church, Grand av and Webster. George H Collins, pres; P J Mohr, sec; E D Crandall, director

Oakland Wheelmen—Meet 1st and 2d Tuesdays in each month at 574 16th. Wm G Sinclair, pres; M M Moffett, vice pres; R G Brown, rec sec; L G Fitzsimmons, fin sec; John M Maurer, capt

Reliance Athletic Club—Harrison cor 24th. Walter B Fawcett, pres; Emil Fritsch, vice pres; Dr John F Slavich, sec; A Shirk, Supt

St John's Social Club—Victor Palmer, pres; Alexander Polton, sec-treas

Texas Club, North Oakland—Meets at Stachler Hall, 32d cor Adeline. Eugene E Stachler, foreman; W D West, vice foreman; W B Amner, sec; Frank McDermott, treas

Swedish Political Club—Meets the first Tuesday of each month, I O O F Hall

Union League Club—107 Bacon Bldg. George C Perkins, pres; Samuel J Taylor, sec; Henry R Browne, asst sec

Unitarian Club—Col John P Irish, pres; A H Elliott, 1st vice pres; John W Stetson, 2d vice pres; H D Cushing, sec; Hugh Hamilton, treas

Woman's Prohibition Club—2214 Chestnut st. Meets 2d and 4th Fridays each month. Mrs K L Bliss, chairman; Mrs Minnie E Tyler, vice chairman; Mrs H E Wishart, sec; Mrs George Morros, treas

COMMERCIAL BODIES.

OAKLAND CHAMBER OF COMMERCE—Twelfth and Franklin; Phone Oakland 178

Frank A Leach Jr, Pres; I Harrison Clay, 1st Vice Pres; Walter S Mackay, 2d Vice Pres; Charles J Heeseman, Treas; Edwin Stearns, Sec

Directors—John Charles Adams, Frank W Bilger, Arthur H Breed, H C Capwell, I H Clay, H D Cushing, J C Downey, W E Gibson, Theo Gier, C J Heeseman, E H Hortor, F A Leach Jr, Walter S Mackay, Edwin Meese, B P Miller, John Mitchell, J W Phillips, I A Beretta, H P Dalton, W C Jurgens, M J Laymance, J Tyrrel

Standing Committees: Executive—I H Clay, chairman; Theo Gier, B P Miller, H C Capwell, W S Mackay

Finance—Edwin Meese, chairman; R J McMullen, S H Horton

Library—J Tyrrel, chairman; R J McMullen, I A Beretta, E H Horton, C J Heeseman

Membership—Walter S Mackay, chairman; H P Dalton, W C Jurgens, R J McMullen, Edwin Meese

Trade and Commerce—John Mitchell, chairman; E H Horton, W E Gibson, C J Heeseman, J C Downey

Transportation and Railroads—M J Laymance, chairman; I H Clay, W C Jurgens, J C Adams, A H Breed

Rivers and Harbors—Frank W Bilger, chairman; M J Laymance, H C Capwell, I A Beretta, J C Adams

Legislation—B P Miller, chairman; I H Clay, A H Breed, I A Beretta, H P Dalton, J Tyrrel

Municipal Affairs—W E Gibson, chairman; I H Clay, A H Breed, W C Jurgens, Walter S Mackay

Grievances—J C Downey, chairman; H P Dalton, M J Laymance, John C Adams, J Tyrrel

Publication and Advertising—H C Capwell, chairman; John Mitchell, W E Gibson, B P Miller, Frank W Bilger

Exhibit—Theo Gier, chairman; B P Miller, C J Heeseman

OAKLAND BOARD OF TRADE—See Oakland Chamber of Commerce

MERCHANTS' EXCHANGE—419 12th. H G Williams, Pres; H N Gard, Vice Pres; J C Downey, Treas; Wilbur Walker, Sec

Oakland Board of Fire Underwriters—1253 Broadway. I H Clay, pres; F F Porter, vice pres; W E Le Ballister, sec; C F Burks, treas

Master Builders' Association—550 18th. Herbert E Brown, pres; Thomas Stabb, vice pres; George C Nall, sec; P H Pinkerton, treas

BUILDERS' EXCHANGE—550 18th. Officers same as Master Builders' Association

FRANKLIN ASSOCIATION OF ALAMEDA COUNTY—419 Twelfth. Regular meeting second Thursday each month. Walter H Harrington, Pres; F W Richardson, Vice Pres; Charles W Carruth, Treas; Charles P MacLafferty, Sec

Alaska Packers' Association—Works foot of Paru st, Alameda. Henry Fortmann, pres; Louis Sloss, vice pres; C W Dorr, vice pres and general counsel; Wm Timson, sec; Isaac Liebes, treas

Commission Merchants' Protective Association—301 Bacon Bldg. C F Carl, sec

Restaurant Keepers' Association—301 Bacon Bldg. R T Kessler, sec

Grocers' Association—419 12th. H D Cushing, pres; H Hauch, vice pres; W T Rancell, sec; J L Woodworth, treas

COLLEGES AND SCHOOLS.

OAKLAND PUBLIC SCHOOLS

Bay School—San Pablo av and Sixty-second st. A C Barker, prin

Campbell School—Grove bet Fourth and Fifth. Mary M Campbell, prin

Central Evening School—Basement High School Bldg, Twelfth and Grove. Charles E Erwin, prin

Clawson School—Magnolia bet Thirty-second and Thirty-fourth sts. Miss Julia E Colby, prin

Clawson Evening School—J Hal Cope, tchr

Cole School—Tenth and Union sts. S P Meads, prin

Durant School—Twenty-eighth nr Grove. S G S Dunbar, prin

Emerson School — Forty-eighth and Cherry sts. J A Vergon, prin

Franklin School—Tenth av and E Fifteenth st. J F Chandler, prin

Garfield School—East Seventeenth and Twenty-third av. Mrs Ellen Gibbs, prin

Garfield Evening School—Charles C Meyer, prin

Grant School—Broadway and Twenty-ninth. H C Petray, prin

Harrison School—Harrison and Fourth sts. Harriet M Mullen, prin

High School—Twelfth bet Grove and Jefferson sts. James H Pond, prin

Lafayette School—West bet Seventeenth and Eighteenth sts. Charles E Keyes, prin

Lincoln School—Tenth and Alice sts. Joshua P Garlick, prin

Manual Training and Commercial High School—Twelfth cor Market. Philip M Fisher, prin

Peralta School—Alcatraz av nr Telegraph av. Mrs E A Wilson, prin

Peralta School Annex—West side Claremont av n of College av

Piedmont School—Cor Piedmont av and Echo av. R S Wheeler, prin

Prescott School—Campbell and Tenth. Charles F Gulick, prin

Prescott Evening School—W E Maroney, tchr

Swett School—Thirteenth av and E Twentieth. Jewett C Gilson, prin

Temescal School—Cor Temescal and Cherry sts. Julius A Vergon, prin

Tompkins School—Fifth and Linden sts. Adeline E Walton, prin

Washington School—Adeline nr Fifty-eighth st. C Ernst Hudspeth, prin

Technical Drawing Class—Twelfth and Market sts. Goddard Gale and W A Tenney, teachers; assts to principals, Mrs Ellen L Ashton, Mrs N D L Swan, May L Sellander and Mrs Alice M Heydorn. Special teachers: B F Allison, supervisor of penmanship; D K Augsburg, supervisor of drawing. F R Cauch, supervisor of manual training; Bertha Chapman, supervisor of nature study; Ruette Lynch, supervisor of music; G H Pfund, supervisor of physical culture

SUBURBAN SCHOOLS

EMERYVILLE—Forty-first nr San Pablo av. Daniel B Lacy, prin

FRUITVALE SCHOOL No. 1—Upper Boston av cor School. Alice J Swasey, prin.

FRUITVALE SCHOOL No. 2—Tallant and Fruitvale av. Paul Martin, prin.

FRUITVALE SCHOOL No. 3—Allendale av nor Short, e of Redwood av. Alice V Baxley, prin.

FREMONT (JOHN C) HIGH SCHOOL—Bet O H S boulevard and Boulevard av and Bryant and Patterson avs, Melrose. Frank S Rosseter, prin.

DEWEY SCHOOL—Washington cor Merrill av, Fruitvale. Julius C Hammel, prin.

MELROSE—East Fourteenth cor Blaine av, Melrose. David Williams, prin.

LOCKWOOD SCHOOL—East Fourteenth cor Mary, Fitchburg. Charles H Greenman, prin.

BEULAH (Lockwood District)—Blanche E Mills, prin.

OLINDA SCHOOL—Anna Hayes, tchr.

REDWOOD SCHOOL (Dimond)—Blanche Collier, tchr.

PRIVATE SCHOOLS AND COLLEGES.

(See also Classified Business Directory.)

Academy of Our Lady of Lourdes (school for girls)—Cor E Fifteenth and Fifteenth av, conducted by the Sisters of Mercy.

Baptist Mission School—358 Fifth.

Beulah School—Tompkins av e of High, Leona Heights. Eva M Taylor, prin.

California College—Highland Park. East Twenty-seventh bet Thirteenth and Fourteenth avs.

California Concordia College (school for boys)—876 E Fifteenth. Rev Herman Jonas, prin.

Chabot School—66 Sixth. School of domestic science. Maude Knowlton, supt.

Convent of Our Lady of the Sacred Heart (boarding school for young ladies)—1534 Webster st. Conducted by the Sisters of the Sacred Name of Jesus and Mary. Sister Mary Bertha, local superior.

East Bay Training School for Nurses—1505 Telegraph av.

Fabiola Hospital and Training School for Nurses—Moss av cor Broadway.

Hambleton Mrs M S, 963 Oak.

HEALD-DIXON BUSINESS COLLEGE. San Pablo av ne cor Sixteenth. (See backbone.)

Hoffmeyer Acadmey — Fifty-ninth nr Ross, Claremont. Henry J Seale, mngr.

Horton—Miss Horton's School—Twelfth ne cor Filbert st. Miss S W Horton, prin.

International Corres Schools—475 Eleventh. B M Reidsma, div supt.

McDowell School of Dressmaking—1018 Washington. E T Mills, mngr.

Mira C Merriam School—624 Eldorado av.

MILLS COLLEGE—Seminary Av 1 mile ne of San Leandro rd. Mrs C T Mills, Pres.

Mission School of True Sunshine—256 6th.

NAUHEIM SANITARIUM—Hospital and Training School for Nurses, 470 28th. Dr W H Maxson, Mngr

Oakland College of Medicine and Surgery—Grove nw cor Thirty-first.

OAKLAND CONSERVATORY OF MUSIC—1065 Washington; branch, 1170 Madison. Adolf Gregory, director.

Oakland Shorthand Institute—1065 Washington. F G Ilsen, prin.

Parsons Miss Anna J, 864 34th.

Pacific Dental College—1014 Broadway. G S Schmidt, dean.

POLYTECHNIC BUSINESS COLLEGE and School of Engineering—306 Twelfth cor Harrison. (See left center cards.)

Ransom Marion School—484 Twenty-ninth.

Sacred Heart School (for girls and boys)—Forty-first nr Grove. Conducted by the Sisters of the Holy Names. Residence of the Sisters on Forty-first nr Grove.

St Anthony's School (for boys)—East Sixteenth and Sixteenth av. Conducted by the Christian Brothers.

St Elizabeth's School (for boys and girls)—Bray av nr East Fourteenth. Conducted by the Dominican Sisters.

St Frances de Sales School—Cor Jones and Grove; girls' school conducted by the Sisters of the Holy Names; boys' school conducted by the Christian Brothers.
St Joseph's Institute—Eleventh nr Campbell; convent and girls' school conducted by the Sisters of St Joseph; boys' school conducted by the Christian Brothers.
St Mary's College—Broadway nr Hawthorne; founded in San Francisco, 1863; transferred to Oakland, 1889. Conducted by the Brothers of the Christian Schools.
St Mary's School (for boys)—Jefferson cor Seventh. Conducted by the Christian Brothers.
St Mary's School (for girls)—Grove cor Seventh. Conducted by the Sisters of the Holy Names.
VAN DER NAILLEN SCHOOL OF Engineering The—Telegraph av cor Fifty-first.
Zion's German and English School—Twelfth sw cor Myrtle.

KINDERGARTENS.

East Oakland Free Kindergarten—724 E Fourteenth. Mary E Rust, prin.
West Oakland Free Kindergarten—Atlantic sw cor Peralta. Winnie M McFarland, prin.

LIBRARIES AND READING ROOMS.

(For Library Trustees see City Officials.)
Alameda County Law Library—Court House. Miss Claire Cushing, secretary and librarian.
County Board of Education, Teachers' Libary—Hall of Records Bldg.
Oakland Free Public Library—Fourteenth sw cor Grove. Charles S Greene, librarian; Frederick Irons Bamford, associate librarian; Mrs Carrie Knapp Louderback and Miss Edith Stetson, assistant librarians; Miss Jennie M Fenton, cataloguer; Mary E Haven, assistant cataloguer; Miss Florence E Browne and Miss Katherine D Jones, curators of Children's Room; Miss Edith A Hibberd, day curator of reading room; J C Epperson, evening curator of reading room; Miss Alice G Tripp, shelf curator; Miss Grace Wythe, Mrs Harriet M Hill, Miss Alice O'Connell, Miss Kate L Whitten, Ruth L. Terpening, Irene Bangs, Lind Kemp and Mrs I J McConnell, substitutes; Chas N Walter, clerk; Edward A Perrin, janitor; John C Ellsworth and W L Shelley, assistant janitors. Open from 9 a m to 9 p m, exception Children's Room, which closes at 8 p m. Sundays, reading room only from 10 a m to 2 p m. Closed legal holidays.
Branch Reading Rooms—
Alden—4751 Telegraph av. Miss M E Burdick, curator.
East Oakland—580 E Twelfth. Elizabeth Ross, curator.
Golden Gate—5893 San Pablo av. Miss Estella P Mincher, curator.
North Oakland—2203 Adeline. Mrs Gertrude Hill, curator.
Twenty-third Avenue—1287 Twenty-third av. Mrs Ida M Sterling, curator.
West Oakland—862 Peralta. Luke A Parker, curator.
All branch rooms open week days, 9 a m to 9 p m; Sundays, 2 to 5 p m; closed legal holidays.
Blake & Moffitt Law Library—906 Broadway.
Christian Science Free Reading Room (First Church of Christ)—Franklin nw cor Seventeenth. Miss C A Wheaton, librarian.
DIRECTORY LIBRARY—POLK-HUSted Directory Co, 906 Broadway.
Tabbard Inn—1232 Broadway. Katie I Dukes, librarian.
Theosophical Free Library—575 Thirteenth.

NEWSPAPERS AND PERIODICALS

Alden Topics (weekly)—954 Clay. Published every Saturday by F A Pritchard. $1.50 per annum.
Bay City Review (weekly)—271 Bacon Bldg. Stuart W Booth, publisher.
Bayside News (weeekly)—East Fourteenth nr Fruitvale av. Frank P Cook, pub.
Bolitim Da I D E S (monthly)—608 Ninth. C C Soares, pub.
Bulletin S P R S (monthly)—562 Seventeenth. S A Costa, pub.
Bulletin The (S F)—1168 Broadway.
California Eagle (monthly)—1336 Fruitvale av. A A Van Hovenberg, editor.
CALIFORNIA ZEITUNG (WEEKLY)—954 Clay st. Published every Friday by H Felderman and R S Kitchener. $2.00 per year.
Chee Kung Tong (Chinese Free Press)—719 Webster, cor Fourth. Tai Tung Yat Bo Publishing Co, Tong King Chong, mngr.
Celestial Messenger The (weekly)—932 Telegraph av. Psychical Pub Co pubs. Subscription $1.00 per year.
Chung Sai Yat Po (Chinese daily)—805 Sacramento, San Francisco. Ng Poon Chew, editor.
Coast Review—911 San Pablo av.
Church News The—710 Broadway, West Coast Printing Co, pubs.
Co-operative Journal The—237 Bacon blk
Critic The (weekly)—C E Wilson, editor, 376 10th.
EXAMINER THE (S F)—409 13th.
Fruitvale Progress (weekly)—1411 36th av, Fruitvale. C. Leidecker, pub.
Indicator The (monthly)—1056 Broadway. Real Estate and Monetary Review. W M Crown, pub.
Industrial News (weekly)—810 Broadway. P B Preble, editor and pub. Subscription $3 per year.
Institute Journal (monthly)—261 Twelfth. Y M I, publisher.
La Concorde (weekly)—954 Clay.

Last Days The (monthly)—856 East Twentieth. Thomas Wilson, pub.
Living Way The—644 Merrimac. Rev J A Fraser, editor.
Maple Leaf The (monthly)—261-263 Twelfth. M A McInnis, mngr.
Messiah's Advocate (weekly)—712 Seventh. W R Young, editor.
New Era (Chinese)—313 Eighth.
OAKLAND ENQUIRER (daily and weekly)—416-418 Tenth. Oakland Enquirer Publishing Co, pubs. G B Daniels, pres and mngr.
OAKLAND EXAMINER (daily)—1070 Broadway.
OAKLAND JOURNAL (German weekly)—1213 Alice. Albert Currlin & Sons, Proprs. Issued every Saturday; 25c per month or $2.50 per annum.
Oakland Saturday Night (weekly)—101 Thirteenth. Miss M E Conners, pub and propr. $2.00 per annum.
Oakland Sunshine (weekly)—855 Broadway.
OAKLAND TIMES (daily, except Sundays)—416 Tenth. Subscriptions, $3 per annum; 25c per month.
OAKLAND TRIBUNE — Eighth cor Franklin. Tribune Publishing Co, Publishers. Issued every evening except Sundays; daily, 50c per month; weekly, $1.00 per annum.
O Arauto (Portuguese weekly) — 1213 Alice. J B de Menzes, editor.
O Reporter (Portuguese illustrated weekly)—608 Ninth. C C L Soares, editor.
Saturday Press (weekly)—954 Clay. John H Delehanty, editor and propr. $1.50 per annum.
Servian Independence—1213 Alice.
Topic The (weekly)—3623 E 14th, Fruitvale. Philip B Keene, editor and mngr.
Unica Portugueza (weekly)—813 Adeline. M F M Trigueiro, propr and editor.
World The (Socialist weekly)—528 17th.

PARKS AND PUBLIC GROUNDS.

Beulah Park—Hopkins cor Fourteenth av.
Bushrod Park—East s Shattuck av n of Sixtieth.
Chabot Observatory The — Lafayette Square, Tenth,, Eleventh, Jefferson and Grove; J W McClymonds, director; Charles Burckhalter, asst in charge. Gift of the late Anthony Chabot, Esq, to the Board of Education.
City Hall Park—Fourteenth and San Pablo av.
Clinton Park—Between Sixth and Seventh avs, E Twelfth and E Fourteenth.
Harrison Park—Between Sixth and Seventh, Harrison and Alice.
Highland Park—Between E Twenty-third and E Thirteenth, Fourteenth Twenty-third avs.
Independence Square—Between E Sixteenth and E Nineteenth, Sixteenth and Eighth avs.
Idora Park—Fifty-sixth and Fifty-eighth, Telegraph and Shattuck avs.
Jefferson Park—Between Sixth and Seventh, Jefferson and Grove.
Lafayette Square—Between Tenth and Eleventh, Jefferson and Grove.
Lincoln Park—Between Tenth and Eleventh, Harrison and Alice.
Madison Square—Between Madison and Oak, Eighth and Ninth.
Piedmont Springs Park—Entrance Vernal av cor Highland av.
Satro Park—E Fourteenth cor Prospect av.
Shell Mound Park—Shell Mound Station. Captain L Siebe, propr.
Trestle Glen Park—Terminus Fourth av street-car line.
West Oakland Park—Between Campbell and Wood, Eighteenth and Twentieth.

RAILROADS.

Atchison, Topeka & Santa Fe Railway—1112 Broadway. J J Warner, gen agt; L W Potter, agt, A T & S F depot.
Denver & Rio Grande System and Gould Lines—1070 Broadway. John A Beckwith, dist pass and freight agt.
Missouri Pacific Railway—1070 Broadway. John A Beckwith, agt.
Rock Island-'Frisco System—1168 Broadway. E B Bacon, city pass agt.
Santa Fe System—See Atchison, Topeka & Santa Fe Railway.
SOUTHERN PACIFIC CO — Offices Franklin ne cor 13th. George T Forsyth, District Manager and Passenger Agent; Warren F Holton, City Passenger Agent; Fred A Hooper, Traveling Freight Agent. Depots: 16th Street. W H Mahoney, Ticket Agt; 7th and Broadway Depot, M E DeCora, Ticket Agt; 1st and Broadway, W H Quibey, Ticket Agt. Freight Depot, 5th and Kirkham, A W Dickinson, Freight Agt. (See book-mark and opp inside back covers.)
Texas & Pacific Railway—1070 Broadway. John A Beckwith, Agt.
Union Pacific Frt and Ticket Office—1016 Broadway. H V Blaisdel, pass agt.

PUBLIC HALLS AND BUILDINGS.

Abrahamson Building—Washington se cor Thirteenth.
Aetna Building—1004 Broadway ne cor Tenth.
Alameda County Board of Supervisors Building—Broadway ne cor Fourth.
Albany Block—1256 Broadway.
Alcatraz Hall—861 Peralta.
Allendale Hall—Allendale av nr Short.
American Foresters' Building—1124 Clay, se cor Thirteenth.
A O U W Hall—1169 Broadway.
Armory Hall—E Sixteenth, Fruitvale av.
Athenian Club Building—Fourteenth nw cor Franklin.
Auditorium Hall—Tenth nr Campbell.
Auditorium The—Northeast cor Fourteenth and Webster.
Babcock's Hall—Claremont av nr Telegraph av.
Bacon Building—Washington bet Eleventh and Twelfth.
Benevolent Hall (Pythian Castle)—229 Tenth.

Bentley Hall—Es Peralta av north of Hopkins.
Bettman Block—Southwest cor E 12th and Twelfth av.
Blackman Hall—East Fourteenth nr High, Fruitvale.
Blake Block—1065 Washington.
Blake Block Annex—516 Eleventh.
Blake's Hall—East Fourteenth nr Fruitvale av.
Blake & Moffitt Building—906 Broadway.
Brayton Block—363½ Twelfth.
Brown Building—478½ Tenth.
Building Trades Headquarters—330 12th.
Bruguiere Block—916 Seventh.
California Hall—1015 Clay.
Cadet Armory Hall—1053 Market.
Cameron Hall—1280 Thirteenth av.
Canning Block—1115 Broadway.
Carlton Block—477 Ninth.
Castle Hall—377 Twelfth, cor Franklin.
Central Bank Building—Broadway ne cor Fourteenth.
Central Block—1068 Broadway se cor Twelfth.
Central Hall—419 Twelfth.
Chabot Observatory—Between Tenth and Eleventh, Jefferson and Grove.
Charity Hall (Pythian Castle)—229 Twelfth.
City Hall—North side Fourteenth opp Washington.
Coleman Block—1103½ Broadway.
Colonial Building—222 San Pablo av.
Corder Building—Thirteenth sw cor Franklin.
Cosmopolitan Hall—499 Telegraph av.
County Jail—East side Washington bet Fourth and Fifth.
County Receiving Hospital—West side Franklin bet Fourth and Fifth.
Court House—West side Broadway bet Fourth and Fifth.
Covenant Hall—Twelfth nw cor Castro.
Curtis Block—425-431 San Pablo av.
Delger Building—1169 Broadway, cor Fourteenth.
Ebell Club House—1230 Harrison.
Elben's Building—Peralta ne cor Seventh.
Electrical Workers' Hall—865 Broadway.
Elks' Hall—416 Fourteenth.
Elsey Building—856 Broadway.
Emeryville Town Hall—Park av cor Hollis.
Ench Building—East Fourteenth se cor 23d av.
Enterprise Hall—591 Twenty-second.
Enquirer Building—416-418 Tenth.
Epworth Hall—Clay ne cor Fifteenth.
Fidelity Hall—Peralta ne cor Seventh.
Foresters of America Building—1124 Clay se cor Thirteenth.
Franklin Hall—410 Thirteenth.
Fraternal Hall—1156½ E Fourteenth.
Fraternity Hall—Peralta ne cor Seventh.
Free Library Building—Fourteenth sw cor Grove.
Friendship Hall (Pythian Castle)—229 Twelfth.
Fruitvale Masonic Hall—3123 E Fourteenth.
Gas Company's Building—Clay nw cor Thirteenth.
Germania Hall—836 Webster.
Gier's Hall—511 Fourteenth.
Golden Gate Building—5752-5772 San Pablo av.
Golden Gate Hall—5762 San Pablo av.
Golden West Hall—2133 Peralta.
Gospel Hall—1100½ Twenty-third av.
Gregory Block—962 Seventh.
Hall of Records—East side Broadway bet Fourth and Fifth.
Hamilton Auditorium—571 Thirteenth.
Hamilton Hall—575 Thirteenth.
Hanifin Block—501-513 San Pablo av.
Hansen's Hall—Wood sw cor Goss.
Harmony Hall—557 E Twelfth.
Harrison Hall—East Fourteenth cor High.
Holy Ghost Hall—East Nineteenth nr Twenty-first av.
Hook's Block—418 Eleventh.
Imandade de Espirito Santa Halls—257 Hollis, 1675 Pacific and 871 E Sixteenth cor Eighteenth av.
I O O F Hall—Franklin nw cor Eleventh.
I O O F Hall (German)—836 Webster.
James Block—Seventh nw cor Wood.
Kiel Building—Franklin se cor Fourth.
Kitchener Building—956 Clay.
Klinkner Hall—San Pablo av ne cor Fifty-ninth.
Kohler Hall—Northwest cor Seventh and Chester.
Loring Hall—531 Eleventh.
Maccabee Temple—559 Eleventh.
Macdonough Building—Broadway se cor Fourteenth.
Magnolia Hall—1203½ Seventh.
Maple Hall—Fourteenth ne cor Webster.
Martin Building—418 Twelfth.
Masonic Hall (Fruitvale)—3123 E Fourteenth.
Masonic Temple—Twelfth and Washington.
Montana Block—1156-1172 Seventh.
Native Sons Golden West Hall—1015 Clay.
Narrow Gauge Depot, S P Co—Franklin bet Thirteenth and Fourteenth.
Neidt's Hall—6295 San Pablo av.
Oakland Bank of Savings Building—Broadway ne cor Twelfth.
Oakland Free Market—Fifth bet Washington and Clay.
Odd Fellows' Building—577 E Twelfth.
O'Neill Block—San Pablo av sw cor Stanford av.
Oriental Block—864 Washington.
Orion Hall—557 E Twelfth.
Pacific Telephone and Telegraph Building—1275 Franklin.
Parson's Block—612½ E Twelfth.
Pentecost Hall—2134 Magnolia.
People's Hall—767 Sixth.
Physician's Building—1111 Washington.
Playter's Building—1219 Broadway.
Postoffice—Broadway se cor Seventeenth.
Polytechnic Building—306 Twelfth.
Portuguese Hall—East Sixteenth cor Eighteenth av.
Produce Exchange—301-345 Twelfth.
Pythian Castle—229 Twelfth, cor Alice.
Reed Hall—Harrison cor Thirteenth.
Reliance Building—San Pablo av nw cor Seventeenth.
Remillard Building—414-420 San Pablo av.
St Mary's Hall—North side Seventh bet Jefferson and Grove.
St Joseph's Hall—Chestnut nw cor Seventh.
Sacred Heart Hall—Fortieth nr Grove.
Sather Block—North side Seventh bet Market and Myrtle.

Schutz Block—1013-1017 Washington.
Scottish Rite Cathedral New Building—Madison nw cor Fifteenth.
Scottish Rite Cathedral—305 Fourteenth.
Sevening Building—1018 Washington.
Snyder Block—467-473 Ninth, bet Broadway and Washington.
Stocker & Holland Building—808 Broadway.
Stoer's Block—San Pablo av nr Thirty-eighth.
Santa Fe Block—Grove sw cor Fifty-fourth.
Settlement Hall—Denison nr Kennedy.
Security Bank Building—Broadway se cor Eleventh.
Smith Bros Building—460 Thirteenth.
Stachler Hall—Thirty-second cor Adeline.
Sunset Hall—1684 Seventh.
Syndicate Building—1218 Broadway.
Syndicate Hall—1684 Seventh.
Temple of Ben Hur—1060 Broadway.
Thomas' Hall—1156½ East Fourteenth.
Tribune Building—406 Eighth nw cor Franklin.
Union National Bank Building—Broadway nw cor Twelfth.
Union Savings Bank Building—Broadway ne cor Thirteenth.
Upper Fruitvale Hall—Hopkins nr Fruitvale av.
United States Post Office Building—Broadway se cor Seventeenth.
Vue du Lac Apartments—E 16th ne cor 3d av.
Washington Building 1011½ Washington.
Washington Hall—307 E Twelfth.
Wellbye Building—1355 Broadway nw cor Seventeenth.
Wemmer's Hall—416 Eighth.
West Oakland Auditorium—Tenth bet Peralta and Campbell.
West Hall—Thirty-first cor Market.
Westphal Building—1162 Washington.
Wilcox Block—921 Broadway.
Wixon's Hall—Hollis cor B.
Wurts Block—Broadway sw cor Seventeenth.
Young Men's Institute Hall—Corner Fifteenth av and E Fourteenth.

SOCIETIES — SECRET AND BENEVOLENT.

MASONIC—A. F. A. M.

Grand Lodge, Free and Accepted Masons—George M Perine (S. F.), Grand Master; R H Lloyd (S. F.), Deputy Grand Master; Oscar Lawler (Los Angeles), Senior Grand Warden; W F Pierce Jr, Grand Warden; Edward Coleman, Treas; George Johnson, Grand Sec.

Masonic Board of Relief—Office, 1112 Broadway. J J Warner, Sec. Stated meetings first Wednesday evening in each month.

Live Oak Lodge, No. 61—Meets first Friday in each month at Masonic Temple. Charles Henry Wood, J W; Henry V Blasdel, M W; M M Hoffman, S W; Percy B Hardenbergh, Treas; J J Warner, Sec.

Oakland Lodge, No. 188—Meets first Saturday in each month at Masonic Temple. James A MacLafferty, M W; W I Macdonald, S W; Wm S MacMurtry, J W; Edwin N Waller, Treas; Alvan K Clark, Sec.

Sequoia Lodge, No. 349—Meets every first Monday evening at Masonic Temple. J R MacGregor, W M; G W Bacon, S W; F F Porter, J W; G S Meredith, Treas; John W Gwilt, Sec.

Brookflyn Lodge, No. 225—Meets Tuesday at 557 E Twelfth. Herbert P Briggs, M W; Walter Peterson, S W; E Sargent, J W; John C Fisher, Sec.

Alcatraz Lodge, No. 244—Meets every Thursday evening at Alcatraz Hall. John Crossman, W M; Lewis T Corwin, S W; Adolph H Meese, J W; Warren G Mobley, Treas; Herbert A Glines, Sec.

Fruitvale Lodge, No. 336—Meets Saturday evenings at 3123 E Fourteenth. Cornelius Carew, M; Henry Layck, Sec.

Oakland Chapter, No. 36, Royal Arch Masons—Meets first and third Wednesdays in each month at Masonic Temple. E C Bridgeman, P; W C Price, K; W L Breed, S; F H Brooks, Treas; G H Smith, Sec.

Alcatraz Chapter, No. 82, Royal Arch Masons—Meets every Saturday evening at Alcatraz Hall. W H Lagerson, H P; Wm S Angwin, K; E W Griffin, Scribe; W G Mobley, Treas; H A Glines, Sec.

Oakland Council, No. 12—Stated meetings on occurring fifth Thursdays in each month at Masonic Temple. C F Thompson, T I M; J A Sansom, D I M; E H Morgan, P C of W; J B Merritt; Treas; Geo H Smith, Rec

Oakland Commandery, No. 11—Stated conclave on the first Tuesday in each month at Masonic Temple. E K Taylor E C; George H Smith, C; R D Martens, C G; D E Collins, Treas; H R Browne, Rec.

Oakland Lodge of Perfection, No. 2, A & A Scottish Rite—Meets on the first and third Mondays in each month at 305 Fourteenth. A D Smith, W M; E C Robinson, S W; J G Raphael, J W; J B Merritt, Sec.

Gethsemane Chapter, No. 2, Rose Croix—Meets second Monday in each month at 305 Fourteenth. F H E O'Donnell, W M; L I. Nelson, S W; H F Starbuck, J W; J B Merritt, Sec.

De Molay Council, Knights of Kadosh, No. 2, A & A Scottish Rite—Meets on the fourth Monday in each month at 305 Fourteenth. J H MacLafferty, E C; John A Hill, 1st Lt Com; F J Lea, 2d Lt Com; J B Merritt, Sec.

Oakland Consistory, No. 2, A & A Scottish Rite—Meets on call at 305 Fourteenth. E C Robinson, V M of K; E H Morgan, Prior; A L Smith, Preceptor; J B Merritt, Sec.

Oakland Masonic Temple Association—Northwest corner Washington and Twelfth. Incorporated June 25, 1878. Capital stock, $100,000. John A Beckwith, Pres; J J Warner, Sec.

Masonic Cathedral Association—305 Fourteenth. F M Greenwood, Pres; E H Morgan, Sec; J B Merritt, Treas.

ORDER OF THE EASTERN STAR

Oak Leaf Chapter, No. 8, O E S—Meets second and fourth Thursday evenings at Masonic Temle. Mrs J C Plunkett, Worthy Matron; C C Borton, Worthy Patron; Mrs C C N Walter, Sec.

Unity Chapter, No. 65, O E S—Meets second and fourth Tuesday evenings at Alcatraz Hall.

Oakland Chapter, No. 140, O E S—Meets first and third Thursday evenings at Masonic Temple. Mrs J A Petty, Worthy Matron; Charles Poulter, Worthy Patron; Mrs Venice F Cushing, Sec.

Marietta Chapter, No 256—Meets second and fourth Tuesday evenings each month at Masonic Hall, 3123 E Fourteenth st, Fruitvale. Catherine McEwen, Worthy Matron; F S Rosseter, Worthy Patron; Myrtle B Rosseter, Sec; Josie Martin, Treas; Annie Carew, Associate Matron.

Unity Chapter, No. 65, O E S—Meets second and fourth Tuesday evenings at Alcatraz Hall. W S Angwin, Worthy Patron; Mrs E E Blanchard, Worthy Matron; Mrs J M McGuire, Sec.

INDEPENDENT ORDER OF ODD FELLOWS

Sovereign Grand Lodge—E S Conway, Grand Sire, Chicago, Ill; John L Noland, Dep Grand Sire, Tennessee; John B Goodwin, Grand Sec, Baltimore, Md; M R Muckle, Grand Treas, Philadelphia, Pa.

Grand Encampment—F E Pierce, Grand Patriarch, Los Angeles; J F Chapell, Grand High Priest, Vallejo; S B Force, Grand Jr Warden, San Leandro; H F G Wulff, Grand Sr Warden, Sacramento; W H Barnes, Grand Scribe, San Francisco; Chas E Benedict, Grand Treas, San Francisco; S A Smith, Grand Representative, Downieville; Geo Jassen, Grand Representative, Watsonville.

Grand Lodge of California—John E Raker, Grand Master, Alturas Grove; Grove L Johnson, Deputy Grand Master, Sacramento; H D Richardson, Grand Sec, San Francisco; J W Harris, Grand Treas, San Francisco; W W Phelps, Grand Rep, Riverside; Theo A Bell, Grand Rep, Stockton.

State Rebekah Assembly—Mrs Ella Van Court, President, Oakland; Lizzie Coombs, Vice President, San Jose; Mrs I S Raker, Grand Warden; Mary E Donoho, Sec, San Francisco; Lois Wyckoff, Treas, Berkeley. The State Rebekah Assembly will meet in Oakland, 1908.

Patriarchs Militant—H O Brower, Dept Commander, San Francisco; J W Harris, Chief of Staff, San Francisco; G S Naismith, Asst Adj Gen, Oakland; O W Erlewine, Asst Inspec Gen, Sacramento; C E Benedict, Asst Q M Gen, San Francisco; F L Turpin, Asst Com Gen, San Francisco; John Thompson, Asst Chief Equip, San Francisco; A D McLean, Asst Surg Gen, San Francisco; J F Chapell, Asst Judge Adv Gen, Vallejo; Geo T Shaw, Brigade Chaplain, San Francisco; Geo F Ward, Bannerrette, Riverside; C H Martin, Aide-de-Camp, San Francisco; W P Beck, Aide-de-Camp, San Francisco; Geo E Davis, Aide-de-Camp, San Francisco.

Golden Rule Encampment, No. 34—Meets first and third Friday evenings, Odd Fellows' Hall. G T Burtchaell, C P; W A Stugeon, S W; J T Ryley, J W; J L McVey, Sec; A A Rieser, Treas.

Amram Encampment, No. 95—Meets second and fourth Thursday evenings at Orion Hall, 557 E Twelfth st. John F Killeen, C P; Walter P Nutting, Treas; T W Le Ballister, S W; Eustis Balchl, Scribe.

Enterprise Lodge, No. 298—Meets every Thursday evening, Enterprise Hall, 591 Twenty-second st. C Lawson, N G; T B Curtis, V G; Wm Beirs, J P G; H K Snow, P Sec; Fred C Curtis, Rec Sec; Don W Williams, Treas.

Evening Star Lodge, No. 263—Meets every Friday evening at Fraternal Hall, 1156½ E Fourteenth st. T A Rogerson, N G; T M Le Ballister, V G; A McElhatton, Sec; Dr A H Dodge, Treas.

Fountain Lodge, No. 198—Meets every Monday evening at Odd ellows' Hall, Franklin, corner Eleventh st. W A Sturgeon, N G; N Gensen, V G; Oscar G Rohl, Fin Sec; Wm T Bellars, Rec Sec; N J Swenson, Treas.

Fruitvale Lodge, No. 69—Meets every Tuesday evening at Blackman Hall, E Fourteenth near High st. L C Davis, N G; Wm Strathearn, V G; August Wolff, Rec Sec; J L Hoover, Fin Sec; Wm C Allen, Treas.

Harbor Lodge, No. 253—Meets every Wednesday evening at Alcatraz Hall, 861 Peralta. Charles A Love, N G; E C Robers, V G; James Rye, Fin Sec; A F Menges, Rec Sec; R G Graham, Treas.

I O O F Hall Association—Meets first Monday evening each month, Odd Fellows' Hall. George Kirk, Pres; P A Cameron, Vice Pres; J McVey, Sec; Charles Jurgens, Treas.

I O O F Relief Committee—Meets every Friday evening, Odd Fellows' Hall. A Crossman, Pres; Lauritz Lorenzen, Sec; John A Shuey, Fin Sec; D R Ford, Treas.

North Oakland Lodge, No. 401—Meets every Wednesday evening at Golden Gate Hall, 5762 San Pablo av. John K Ritter, N G; J F Maganini, V G, George C Nall, Sec; J H Eustice, Treas.

Oakland Canton, No. 11—P M meets second and fourth Friday evenings, Odd Fellows' Hall. S B Force, Capt; D A Price, Lieut; G Scmmers, Ensign; D Cornelius, Acct.

Oakland Lodge, No. 118—Meets every Tuesday evening, Odd Fellows' Hall, Franklin corner Eleventh. J C Hitchcock, N G; R L Jesmer, V G; W H Gough, R S; D A Price, Fin Sec; M R Lyle, Treas.

Orion I O O F Hall Association—Meets second Monday evening each month, 557 E Twelfth. C W Wilkins, Pres; E Bangle, Sec; George C Chase, Treas.

Orion Lodge, No. 189—Meets every Saturday evening at I O O F Hall, 557 E Twelfth. Wm E Brewer, N G; Wm B Rinehart, V G; George Chase, Sec; C W Wilkins, Treas.

Past Grand Association—Meets last Monday of each quarter, I O O F Hall. C L Metzger, Pres; F E Burger, Sec; George Schmiz, Treas.

Porter Lodge, No. 272—Meets every Friday evening, 555 Eleventh. G G Bray, N G; A J McPhee, V G; L S Shay, Rec Sec; G F Limback, Fin Sec; J A Jackson, Treas.

University Lodge, No. 144—Meets every Thursday evening, Odd Fellows' Hall. F P Woods, N G; M Newmark, V G; Lawrence Hyde, Rec Sec; Charles F Carl, Fin Sec; Frederic Sinclair, Treas.

Vorwarts Lodge, No. 313—Meets every Wednesday evening, Gier's Hall, 511 Fourteenth. John Schoenfelder Jr, P G; Ed Grebe, N G; Franz Hannen, V G; Lorenz Lorenzen, Sec; A Biscop, Treas.

Absit Invidia Rebekah Lodge, No. 11—Meets every Tuesday evening at Maccabee Temple, 555 Eleventh. Emma Kerns, P W G; Amelia Hirsch, N G; Bella Thompson, V G; Ethel Whipple, Rec Sec; Ernestine Hirsch, Fin Sec. Etta Wixson, Treas.

Brooklyn Rebekah Lodge, No. 12—Meets every Monday evening in Orion Hall, 557 E Twelfth st. Albertine Salback, N G; Jennie Misner, V G; Isabelle Buchanan, Rec Sec; Jackson A Sweet, Fin Sec; Jennie Gronberg, Treas.

Concordia Rebekah Lodge, No. 152—Julia Hess, P N G; Gesine Janssen, N G; Fanny Beach, V G; Margaretha Rohrbacher, Rec Sec; Katie Krieger, Fin Sec; Anna Petersen, Treas.

Golden Link Rebekah Lodge, No. 105—Meets every Wednesday evening at Masonic Hall, 3123 E Fourteenth, Fruitvale. Mrs F Dague, N G; Daisy Findley, Rec Sec.

Oakland Rebekah Lodge, No. 16—Meets every Saturday evening at Maccabee Temple, 555 Eleventh st. Mrs Irene Dowling, N G; Miss Glen Miller, V G; Grace McPhail, Rec Sec; Mrs Fred Whiting, Fin Sec; Mrs Ida Ward, Treas.

Sunset Rebekah Lodge, No. 109—Meets every Friday evening, Fraternity Hall, West Oakland. Lizzie Talbot, N G; Blanche Mainger, V G; Mrs Myrtle Pettingell, Rec Sec; Mrs Anna L Scott, Fin Sec; Mrs Catherine Thomas, Treas.

Good Will Rebekah Lodge, No. 169—Meets Wednesday evenings at their lodge room, Linda Park Station, Melrose. Frankie Brevoorst, N G; Elizabeth Daniels, V G; Theresa Petersen, Sec; Lucille Allen, Fin Sec; Georgie Gallet, Treas.

BENEVOLENT AND PROTECTIVE ORDER OF ELKS

Grand Lodge Officers—John K Tener, Charleroi, Pa, No. 494, G E Ruler; John D Shea, Hartford, Conn, No. 19, G E Leading K; Wm T Leckie, Dowagiac, Mich, No. 889, G E Loyal K; Bayard Gray, Frankfort, Ind, No. 560, G E Lecturing K; Fred C Robinson, Dubuque, Iowa, No. 297, Grand Sec; Edward Leach, New York, N Y, No. 1, Grand Treas; Perry A Shaner, Sisterville, W Va, No. 333, Sec to Grand Exalted Ruler; Benjamin Raymond, Napa, Cal, No. 832, District Deputy California, North; J Whicher, San Luis Obispo, Cal, No. 322, District Deputy California, South.

Oakland Lodge, No. 171—Meets every Thursday evening at Elks' Hall, 416 Fourteenth st. L Tisdale, E R; A B Tarpey, E L K; Clarence M Rees, E L K; Elmer Hunt, E L K; J J Hanifin Jr, Sec; Wm W Landon, Treas.

KNIGHTS OF PYTHIAS

Grand Lodge—M L Short, Grand Chancellor; W G Wagner, G V C; Herman Schaffner, S. P.; G K of R and S; James R Sloan, G M of E; George Samuels, Oakland, Robert F Burns, C F McGloscin, Supreme Representatives. The Grand Lodge convenes the third Monday in May, 1908, at Long Beach, Cal.

Pythian Hall Association—Pythian Castle, 229 Twelfth corner Alice. John N. Bonham, Pres; George Samuels, Sec.

Amazon Lodge, No. 181—Meets every Monday evening at 1156½ E Fourteenth. Vernon Wilson, C C; Wm Hanley, V C; G D Miller, K of R and S; Wm T Heider, M of F; A B Clark, M of E.

Brooklyn Lodge, No. 32—Consolidated with Dirige Lodge, No. 224.

Athens Lodge, No. 141—Meets every Monday evening, Friendship Hall, Pythian Castle, 229 Twelfth st. F Tayton C C; E L Spaulding, V C; H M Thoranlly, Prelate; L E Gracier, M of W; S H Aboucaya, K of R and S; A G Mitchell, M of F; F Crossman, M of Ex; T S Bora, M of A; W F Rosevere, I G; O E Matheson, O G.

Dirigo Lodge, No. 224—Meets every Tuesday evening, Friendship Hall, Pythian Castle, 229 Twelfth. E J Reed, C C; A V Feight, V C; O D Van Buskirk, P; J C Kenny, M of W; C F Wood, K of R and S; H F Huber, M of F; F B Larmer, M of E; Charles Tich, M of A.

Liberty Lodge, No. 35—Meets every Thursday evening, Fraternity Hall, Seventh and Peralta, West Oakland. A L Rerat Jr, C C; H Gonzales, V C; Parker F Ingols, Prelate; L S Simmons, K of R and S; J L Barnes, M of F; L A Parker, M of E.

Live Oak Lodge, No. 17—Meets every Wednesday evening at Friendship Hall, Pythian Castle, 229 Twelfth st. J W Radcliffe, C C; G M Reidsma, V C; H Stevenson, Prelate; C A Ballantyne, M of W; C B Hood, K of R and S; S B Silverstein, M of F; A S Melly, M of E.

Oakland Lodge, No. 103—Meets every Thursday evening at Friendship Hall, Pythian Castle, 229 Twelfth st. J Patterson, C C; George T Smoother, V C; Frank Willis, Prelate; Frank Curzon, K or R and S; J Gilman, M of E.

Fruitvale Lodge, No. 56—Meets every Monday evening at Blackman Hall. Edward S Bowlesby, C C; D L Wilson, V C; H V Carter, Prelate; G H Hagy, K of R and S; H J Whitley, M of F; K of R and S; J Gilman, M of E.

Piedmont Lodge, No. 172—Meets every Monday evening at Charity Hall, Pythian Castle. M Barnett, C C; S Appel, V C; Dr C C Pletcher, Prelate; M Carash, M of W; E Schwarzbaum, K of R and S; Levy F Noah, M of F.

RATHBONE SISTERS

Calanthe Temple, No. 6, Pythian Sisters—Meets every Tuesday evening in Charity Hall, Pythian Castle, 229 Twelfth, corner Alice. Viola Furman, P C; Frances Braun, M E C; Mary Woodruff, E S; Mamie Perry, E J; Emily Nietert, Mgr; Jennie Irandsen, Prot; Eliza Gillespie, G O T; Carrie Maltmau, M R and C; Sadie West, M O F;

East Oakland Temple, No. 7, Pythian Sisters—Meets first and third Tuesday evenings of each month at Benevolence Hall, Pythian Castle, Twelfth corner Alice. Jane Kennedy, M E C; Ollie Allen, E C; Emma G Carter, E J; Sarah Cooper, M of T; Erma Reed, M of R and C; Louise Holmes, M of F; Mary Schotte, P of T; Adelle West, G of T.

Loyal Temple, No. 47—Meets every Wednesday evening, Benevolence Hall, Pythian Castle. Frances Gavica, P C; Rachael Paulenbaum, M E C; Ella Rerat, E S; Katherine Brandon, E J; Agnes Lewis, M of T; Luna Austin, M of R and C; Jennie Norgrove, M of F; Rose Smith, P of T; Belle Schutz, G of O T.

ANCIENT ORDER OF FORESTERS

Court Advocate, No. 7378—Meets every Friday evening at Pythian Castle, 229 Twelfth corner Alice st. E M Blaess, Chief Ranger; J McCracken, Fin Sec.

Court Athens, No. 8857—Meets every Wednesday evening, Fraternity Hall, L W Arnold Jr, P C R; W R Parker, C R; Joseph Stone, S C R; A G Hoffman, Fin Sec; F P Austin, Rec Sec; F G Eiben, Treas.

Court Knaresborough, No. 8609—Meets first and third Tuesday evenings in Am Foresters' Hall, 1124 Clay. R T Morrison, C R; C D Harris, Sub R; Edward McPall, Jr W; F Burrill, Sr W; S Daniels, S D; S Williams, J B; A J Scott, Rec Sec; F W Moore, Fin Sec.

Court Piedmont, No. 7808—Meets second and fourth Thursday evenings, Charity Hall, Pythian Castle. R H W Mahoney, C R; F J Bauer, S C R; J J Roberts, Treas; J T Kerns, Fin Sec; F Schulze, Rec Sec.

Court St Gottardo, No. 8865—Meets first and third Wednesdays each month in California Hall, 1015 Clay. Prospero Mangone, C C; Massino E Gavello, Sec; Emil C Risi, Treas.

Court Piedmont Juvenile Branch, No. 5—Meets first and third Monday evenings in California Hall, 1015 Clay. R Richter, C R; R Moon, S C R; J A Dunham, Fin Sec; J J Roberts, Treas; Samuel P Roberts, Rec Sec.

COMPANIONS OF THE FOREST, A O F.

Athens Circle, No. 206—Meets first and third Monday evenings, Fidelity Hall. Mary Burdick, Jr P C; Mrs A Smith, C C; Mrs A I Karman, S C; A I Karman, Treas; Mrs C N G Hager, Fin Sec; Mrs E E Burns, Rec Sec.

Knaresborough Circle, No. 189—Meets second and fourth Tuesday at Foresters' Hall, 1124 Clay. Mrs G Withers, C C; Mrs L Dewson, S C C; Mrs N Snowden, Fin Sec; Mrs L Wilkins, Treas.

Piedmont Circle, No. 164—Meets first and third Thursday evenings, Pythian Castle, 229 Twelfth corner Alice. Mrs M E Peterson, C C; Mrs Dunham, S C C; Mrs E T Roberts, Treas; I Arnett, Fin Sec; Mrs Moon, Rec Sec.

Pride of the Forest Circle, No. 122—Meets second and fourth Friday evenings at Foresters' Hall, 1124 Clay corner Thirteenth. Mrs Emma J Peregrine, Grand Deputy; Birdie Pilcher, P C C; Regina Anderson, C C; Mrs L Bock, S C C; Mrs W N Wetmore, Fin Sec; W Blakeley, Rec Sec; Mrs H Blakeley, Treas.

San Gottardo Circle, No. 242—Meets second and fourth Tuesday each month at California Hall, 1015 Clay. Mrs Adele Barlascini, C C; Mrs Concettina Risi, Treas; Emil C Risi, Sec.

FORESTERS OF AMERICA.

Court Shell Mound No 17—Meets every Thursday evening at Klinkner Hall, 5906 San Pablo av. Keorge King, C R; Edward Frohm, S R; M Gobiel, Rec Sec; F R Paulson, Fin Sec; F McDermott, Treas.

Court Harmonie No 25 (German)—Meets every Tuesday evening at Germania Hall, 838 Webster. G Roesch, C F; E Fleutsch, V F; Theo Radke, Rec Sec; F Habett, Fin Sec; F Kruger, Treas.

Court U S of America, No. 38—Meets every Thursday evening at Castle Hall, 377 Twelfth. Leopold Jacobs, C R; Charles O Jewell, S C; D H Lewin, Fin Sec; R Lewis, Treas.

Court Oakland, No. 46—Meets every Wednesday evening Foresters Hall, 1124 Clay. James Boyle, C R; Thomas R Eagan, S C; W J Forster, Treas; C A Markley, Fin Sec, 1500 5th st, W Bkly.

Court New Era, No. 165—Meets second and fourth Thursday evenings in Am Foresters' Hall, 1124 Clay. Abe Davis, Chief Ranger; m bmbm bm bm ; mm Chief; W H Heilmon, Fin Sec; S C Ross, Rec Sec; H Emanuel, Treas.

Court Verbano, No. 168 (Italian)—Meets every Monday evening in Am Foresters' Hall, 1124 Clay. Joseph Lanella Jr, P C R; Peter Camozzi, C R; Giuseppe Camozzi, S C R; Salvatore Viganego, Treas; Joseph B Reboldi, Fin Sec; Domenico Ghilarducci, Rec Sec; Giuseppe Russo, Sr W; Carle Donato, Jr W.

Court Sadi Carnot, No. 198 (French)—Meets first and third Tuesday evenings in Am Foresters' Hall, 1124 Clay. J Betnadou, C R; F Braauchier, S C; E Pradel, ———; J Pradel, Treas; J Mauseit, Rec Sec; August A Chaix, ———.

Court Imperial, No. 209—Meets Tuesday evenings in Fraternal Hall, 1156 Washington. R P Foster, J P C R; W L Burtchaell, C R; Frank Pretti, S C R; M Learner, Treas; S H Stuart, Fin Sec; H A Luttrell, Rec Sec.

COMPANIONS OF THE FOREST OF AMERICA

Executive Council Chambers and Office of Grand Financial Secretary, Agnes D Bremer—823 Central av, Alameda.

Oakland Circle, No. 3—Meets first and third Mondays in American Foresters' Building, Clay cor Thirteenth.

Verbano Circle, No. 458—Meets first and third Thursday evenings each month at Hamilton Hall, 575 Thirteenth. Mrs Nora Caldwell, J P C C; Mrs Mary Reboli, C C; Ida Reboli, S C C; E R Alden, Fin Sec; Leona Graves, Rec Sec; Mrs Martignoni, Treas.

Imperial Circle, No. 620—Mrs R P Foster, J P C C; Mrs Manning, C C; Mrs Rittley, S C C; G A Morrill, Treas; R P Foster, Fin Sec; W L Burtchael, Rec Sec.

Sadi Carnot Circle, No. 611—Meets first and third Tuesday evenings each month at Foresters' Building, 1124 Clay. Mrs Augustina Palu, P C; Annette Barelles, C C; Mrs Poulon, S C; Mrs Abady, Rec Sec; Mrs J Crapuchettes, Fin Sec; Mrs E Bonne, Treas.

INDEPENDENT ORDER OF FORESTERS.

Court Oakland, No. 1237—Meets second and last Tuesday of each month at Foresters of America Building.

Court Piedmont, No. 3—Meets second and fourth Monday, Gier's Hall.

Court Ramona, No. 3854—Meets first Friday each month.

FRATERNAL BROTHERHOOD.

Oakland Lodge, No. 123—Meets every Friday evening at Friendship Hall, Pythian Castle, 229 Twelfth. G D Rathke, Pres; Lotta D Cole, Vice Pres; H C Patterson, Sec; H J Peirsol, Treas.

FRATERNAL ORDER OF EAGLES

Oakland Aerie, No. 7—Meets every Monday evening, Castle Hall, 377 Twelfth. S H Short, W P P; E G Buswell, Jr W P; John W Mott, Rec Sec; Wm Belrose, Fin Sec.

Fruitvale Aerie, No. 1375—Meets every Wednesday evening at Blackman Hall. A A Barber, Pres; A H Escoffer, Vice Pres; John McDonald, Sec; P H Blake, Treas.

ANCIENT ORDER UNITED WORKMEN.

Brooklyn Lodge, No. 3—Meets every second and fourth Friday evenings, 557 E Twelfth. Wilbur Walker, M W; Geo W Blethen, Rec; Geo Chase, Fin.

Central Lodge, No. 251—Now consolidated with the Pacific Lodge, No. 7.

Occidental Lodge, No. 6—Meets every Thursday evening at Fidelity Hall, West Oakland. A Copeland, M W; A M Barrett, Recorder; G J Folte, Financier.

Pacific Lodge, No. 7—Meets every Thursday evening at 521 Twelfth. A Carlson, P M; W McKowen, M; J S Gilmore, Rec.

Oakland Lodge, No. 2—Meets second and fourth Saturday evenings, 1156 Washington.

Oak Leaf Lodge, No. 35—Meets every Monday evening, Gier's Hall, 511 Fourteenth. George W Taylor, P M W; L Covell, M W; C L Philbrick, F; A J Lawrence, O.

DEGREE OF HONOR.

Grand Recorder's Office—68 Macdonough Bldg. Loretta F Donnelly, Grand Recorder.

Ivy Lodge, No. 4—Meets every Tuesday evening, Gier's Hall, 511 Fourteenth. Josephine Euler, Chief of H; Miss Hoag, Rec.

Silver Star Lodge, No. 2—Meets every Friday evening, Maccabee Temple, Eleventh cor Clay. Lizzie Weber, Chief of H; Ella Shepard, Rec.

CATHOLIC KNIGHTS OF AMERICA.

California State Council, C K of A—Rev L Serda, S S D, Oakland, Cal; Thomas J Gallagher, S P, office 1257 Ninth av, Oakland, Cal; C P Conrad, S V P, San Francisco, Cal; T C Rowe, S S, Berkeley, Cal; D Ferguson, S T, Oakland, Cal.

Sacred Heart Branch, No. 297—Meets in Sacred Heart Hall, Forty-first and Grove, on the second and fourth Thursdays. P J Brophy, Pres; Miss Nora I Rowe, Rec Sec; Rev Lawrence Serda, Treas.

St Francis de Sales Branch—Meets in St Francis de Sales Hall, Twenty-first and Grove, on the first and third Mondays. Nicholas J Collins, Pres and Treas; Daniel Crowley, Rec Sec.

St Mary's Branch, No. 504—Meets in St Mary's Hall, Seventh and Grove, on the first and third Wednesdays. Patrick McBrien, Pres; Dan Ferguson, Rec Sec; Anthony Kretz, Treas.

GRAND ARMY OF THE REPUBLIC.

Admiral D D Porter Post, No. 169—Meets first Monday evening of each month, 1124 Clay, Hall No. 2, Foresters' Hall. Robert A Campbell, C; Horace E Smith, S V C; Joseph Humphreys, J V C; Frank W Cushing, Adjt.

Appomattox Post, No. 50—Meets second Tuesday evening in each month at Foresters' Hall, 1124 Clay. W R Thomas, P C; John A Taylor, S V; James M Taylor, J V; D M Briggs, Surgeon; S M Carr, Chaplain; H H Woodruff, Q M; B D Campbell, Adjt.

Lyon Post, No. 8—Meets every first and third Tuesday each month at Loring Hall, 531 Eleventh. John W Wilber, P C; S C Parker, S V; George L Roland, J V; Louis Jurgens, Q M; Joseph A Colquhoun, Adjt.

Appomattox Relief Corps, No. 5—Meets every Thursday afternoon, 2 o'clock, at I O F Hall. Mrs Mary B Adams, Past Pres; Martha Rothamel, Pres; Annie Goodwin, S V P; Fannie E Vincent, J V P; Irene E Gibson, Sec; Ada M Brown, Treas.

Lyon Relief Corps, No. 6—Meets every Tuesday afternoon, 2 o'clock, at Loring Hall, 531 Eleventh. Mrs Margaret F Starbuck, Pres; Mrs Flora Jacobs, Sr Vice Pres; Mrs Sarah G Huker, Jr Vice Pres; Mrs Eliza Shepard, Sec; Louise Holmes, Treas.

LADIES OF THE G A R.

Col John B Wyman Circle, No. 22—Meets every Thursday at 2 p m in Loring Hall at 531 Eleventh. Mrs Gertrude Goldsby, Pres; Mrs Callie Eaton, Sr Vice Pres; Mrs Mary Everhart, Jr Vice Pres; Mrs Sarah J Jordan, Treas; Mrs Helen Eustace, Sec.

SONS OF VETERANS.

Col E D Baker Camp, No. 1—Meets first and third Thursday evenings at I O O F Hall. W E Barnes, C; H DeWitt Larter, S V C; L N Fitzgerald, J V C; H T Seagrave, Sec; E H Cherry, Treas.

Col E D Baker Auxiliary, No. 1—Meets second and fourth Thursday evenings at I O O F Hall.

IMPROVED ORDER OF REDMEN.

Tecumseh Tribe, No. 62—Meets every Wednesday evening, Hamilton Hall, 575 Thirteenth. Theodore Meves, Sachem; Wm Cassazza, Sr Sagamore; M Lema, Jr Sagamore; J M Rule, Chief of Records; A G Pearce, Collector of Wampum; J A Compiano, Keeper of Wampum.

Ah Wah Nee Tribe, No. 86—Meets every Friday evening, 3123 E Fourteenth. Carl J Swenson, Sachem; Henry F Cornwall, K of W; Ralph H Jordan, C of W; Francis Quinn, Chief of Records.

Uncas Tribe, No. 137—Meets every Friday evening, Castle Hall, 377 Twelfth. Adolph Michel, Sachem; James H Pulcifer, Sr Sagmore; Christian Ebbeson, Jr Sagamore; Sophus Nelsen, K of W; E H Burnett, Chief of Records.

Pontiac Tribe, No. 190—Meets every Wednesday evening at Castle Hall, 377 Twelfth. Harry H Caldwell, Sachem; Walter B Fawcett, Prophet; Walter S Chandler, Sr Sagamore; F L M Hus, Jr Sagamore; Max Mansel, C of W; Harold Everhard, K of W; Frank Colbourn, Chief of Records.

DEGREE OF POCAHONTAS.

Laruka Council, No. 46—Meets every Monday evening at 1323 E Fourteenth. Ellen McKevitt, Pocahontas; Matilda Blake, Winowah; Lizzie Finley, Prophetess.

INDEPENDENT ORDER OF GOOD TEMPLARS.

Oakland Lodge, No. 162—Meets Monday evenings, upper Hamilton Hall, 575 Thirteenth. Rufus MacIntyre, C T; Frank Robins, L D; J H Robbins, State E S.

Viking Lodge, No. 126—Meets Saturday evening at upper Hamilton Hall, 575 Thirteenth.

JUNIOR ORDER UNITED AMERICAN MECHANICS.

State Council of California—Headquarters, Oakland. L C Shannon, State Councilor; Herman Paine, State Council Secretary.

Gen Geo A Custer Council, No. 22—Meets every Monday evening at Enterprise Hall, 591 Twenty-second. Herman Paine, C; J A Schreiner, V C; W L Wilkins, Jr P C; J A DePoy Jr, Rec Sec; C A James, Fin Sec; George E Randolph, Treas.

Temple Lodge, No. 11—Meets every Monday evening, A O U W Hall, Telegraph av and Fifty-first.

KNIGHTS OF COLUMBUS.

State Officers—Theo J Savage, State Deputy; John P Burke, State Sec, Los Angeles; Philip J Fay, State Treas, San Francisco; W H Langdon, State Advocate, San Francisco; J P Coyle, State Warden, Fresno; Rev Jos P McQuaide, State Chaplain, San Francisco.

Oakland Council—Meets' second and fourth Wednesday evening at 559 Eleventh. Vincent A Dodd, Grand Knight; Frank M Cerini, Dep Grand Knight; M R Brenner, Fin Sec; Joseph W Flinn, Recorder; D T Reynolds, Treas; George P R Clark, Chancellor; Joseph A Kennedy, Warden; Hugh Logan, Lecturer; Rev T J O'Connell, Chaplain.

KNIGHTS OF THE MACCABEES OF THE WORLD.

Great Camp for California—S W Hall, Gt Commander, Oakland; E M Gutarie, Gt R K, Los Angeles; J W Carroll, Lieut Com, Riverside; J V Correa, Gt Chaplain, Los Angeles; Dr A L Healy, Gt Med Exam, Stockton; E E Laymance, Gt Master at Arms, Oakland. Meets next at Santa Cruz in 1910.

Oakland Tent, No. 17—Meets every Monday, Maccabee Temple. S A Willard, C; J F Kleupfe, Lieut C; J L Fine, R K.
Argonaut Tent, No. 33—Meets every Friday evening at 521 Twelfth. A E Decker, C; J Elliott, Lieut C; George E Bandle, R K.
Flor da Patria, No. 6, S P R S T—Meets Fraternal Hall, 1156½ E Fourteenth, fourth Sunday each month.
Bayo Vista Tent, No. 91—Meets every Wednesday evening at Maccabee Temple, Eleventh cor Clay. W J Cronin, C; E E Laymance, R K.

LADIES OF THE MACCABEES.

State Commander—Minnie W Aydelotte, 453 E Eleventh.
Oakland Hive, No. 14—Meets every Friday evening, Maccabee Temple.
Argonaut Hive, No. 59—Meets every Friday evening, 521 Twelfth. Mrs R Kuhn, R K.
Brooklyn Hive, No. 64—Last Thursday of each month. E Phelps, C; M Winchester, Lieut C; A Carlen, P C; M Buschman, R K.

KNIGHTS AND LADIES OF HONOR.

Oakland Lodge, No. 935—Meets second and fourth Monday evenings at St Andrew's Society Rooms, 45-46 Blake Block, 1065 Washington. Fred J Meckfessel, Protector; Josepa A Colquhoun, Sec.

KNIGHTS OF HONOR.

Clinton Lodge, No. 2019—Meets second and last Saturday evenings, 557 E Twelfth.
Ladies' Order Relief Guides of America, No. 1—Meets second and fourth Monday evenings each month at Castle Hall, 377 Twelfth. Mrs J P Barracks, G C; Mrs M Dickson, C; Mrs D Farnham, S C; Mrs M Rauch, Treas; Mrs G Broderick, Fin Sec; Mrs M McNutt, Cond.
Modern Brotherhood of America—Meets second and fourth Thursday evenings at Orion Hall, 557 E Twelfth. C L Eldredge, Pres; W H Felton, Vice Pres; John Valance, Sec; P Bertin, Treas.

MODERN WOODMEN OF AMERICA.

Golden Gate Camp, No. 7236—Meets every Thursday evening at Loring Hall, 531 Eleventh. K Z Richardson, P C; J T Quick, C; T J Cahill, Adviser; George Hoffman, Banker; James H Hulbert, Clerk.
Merritt Camp, No. 8164—Meets second and fourth Wednesday evenings, 557 E Twelfth.

ROYAL NEIGHBORS OF AMERICA.

Golden Gate Camp, No. 3928—Meets every Thursday evening at Loring Hall, 531 Eleventh. Mrs Nellie Robart, Oracle; Mrs Clara Richardson, P O; Mrs Della Belleville, V O; Mrs Mary Keeler, Chancellor; Mrs Lizzie Hulbert, Recorder; Mrs Rosa Rouiller, Receiver.
National Protective Legion, No. 1905—Meets second and fourth Monday evenings each month at Foresters' Hall, 1124 Clay. F I Wetmore, Past Pres; Charles D Emery, Pres; Seward J Stow, Vice Pres; W L Earl, Sec; Mary K Catlin, Treas.

NATIONAL UNION.

Oakland Council—George R Stetson, Pres; F L McGillan, Vice Pres; F B Willard, Ex Pres; E W Abbey, Rec Sec; George A Fisher, Fin Sec; F T Miller, Treas.

NATIVE DAUGHTERS OF THE GOLDEN WEST.

Grand Parlor—Eva T Bussenius, Los Angeles, Grand Pres; Emma G Foley, San Anselmo, Grand Vice Pres; Laura J Frakes, San Francisco, Grand Sec; Mary A Dempsey, San Francisco, Grand Treas.
Piedmont Parlor, No. 87—Meets every Thursday evening, 1124 Clay. Edna Sullivan, Pres; Winnie Buckingham, 1st Vice Pres; Hattie Britton, 2d Vice Pres; Susie Martin, 3d Vice Pres; Annie Phillips, Rec Sec; Lina Kliegel, Fin Sec.
Aloha Parlor, No. 106—Meets the first and third Wednesday evenings each month at 521 Twelfth. Dora Andrews, Past Pres; Minnie Taber, Pres; Louise Wyckoff, 1st Vice Pres; Frances Purcell, 2d Vice Pres; Elizabeth Haggard, 3d Vice Pres; Eleanor Hammonds, Rec Sec; Mary Ruby, Fin Sec; Victory Derrick, Treas.

NATIVE SONS OF THE GOLDEN WEST.

Grand Parlor—M T Dooling, Grand Pres; Charles M Belshaw, Grand 1st Vice Pres; Joseph R Knowland, Grand 2d Vice Pres; Daniel A Ryan, Grand 3d Vice Pres; Charles H Turner, Grand Sec; J E McDougald, Grand Treas.
Native Sons' Hall Associations of Oakland (a corporation)—J J McElroy, Pres; B H Dean, Vice Pres; Frank Kinsey, Sec; E F Garrison, Treas.
Oakland Parlor, No. 50—Meets every Wednesday evening, Franklin Hall, 410 Thirteenth. R B Wharton, Past Pres; G T Reinle, Pres; F L Bayley, 1st Vice Pres; N J Kremer, 2d Vice Pres; J H Garcia, 3d Vice Pres; W H Gentry, Fin Sec; F M Norris, Rec Sec; P W Hall, Treas.
Brooklyn Parlor, No. 151—Meets every Wednesday evening at 557 E Twelfth. M C London, Pres; C L Pingree, 1st Vice Pres; E M Kenniston, 2d Vice Pres; Wm Weeks, 3d Vice Pres; C A Jacoby, Rec Sec; G W Moffitt, Fin Sec; H C Henken, Treas.
Athens Parlor, No. 195—Meets every Tuesday evening at 521 Twelfth. J L Flynn, Pres; F W Anderson, Rec Sec; E F Garrison, Fin Sec; E G Buswell, Treas.
Bayview Parlor, No. 238—Meets every Monday evening at Sunset Hall, 1684 Seventh. F H Simpson, P Pres; E L Schmidt, Pres; F Huffschmidt, 1st Vice Pres; L J Sterling, 2d Vice Pres; A J Lawrence, 3d Vice Pres; J P Heaney, Rec Sec; J H Spears, Fin Sec; J P Redington, Treas.

AMERICANS.

Oakland Assembly, No. 2—Meets every Wednesday evening at Foresters' Hall, 1124 Clay. C E McCausland, Chairman; Mrs M Simmons, Vice Chairman; W R Allen, Sec and Treas.

ORDER OF HERMANN'S SONS

California Lodge, No. 2—Meets every Thursday evening 838 Webster st. Bernhard Linggi, Pres; Julius G Bode, Vice-Pres; John F Wittorff, Rec Sec; Wm Lueddeke, Fin Sec; Henry Gloy, Treas.

ORDER OF HERMANSSOHNS SISTERS

Edelweiss, No. 2—Meets every Friday evening 838 Webster. Mrs Wilhelmina Fett, Pres; Mrs Anna Spanoil, Vice-Pres; Mrs Marie Greve, Rec Sec; Mrs Louise Buerkly, Fin Sec; Louise Grimm, Treas.

ORDER OF PENDO

Oakland Council, No. 254—Meets third Monday evening of each month at Foresters Hall, 1124 Clay. Charles A Mette, Councillor; Charles A Speetzen, V C; Mrs E M Hanavan, Sec; John T English, Treas.

LINCOLN ANNUITY UNION

Sentinel Assembly No. 31—Meets first Monday evening each month at Foresters Hall, 1124 Clay. E M Hanavan, Deputy President; Emma J Duncan, Speaker; Isabel Grow, V Speaker; John T English, Clerk; Dr Frederick W W Hulme, Cashier.

Allendale Assembly No. 66—Meets every Thursday evening at Allendale Hall. E M Hanavan, Pres Deputy; Knut Bergendahl, Speaker; George A Nagle, V Speaker; R W Chapman, Clerk; Charles Arnold, Cashier.

Modern Brotherhood of America—Meets 2nd and 4th Thursdays at Orion Hall, 557 E 12th st. C L Eldridge, Pres; Wm H Felton, Vice-Pres; John Vallance, Sec; P Bertin, Treas.

ORDER OF WASHINGTON

Supreme Offices 610-615 Marquam Blg, Portland, Ore. W J Schaner, Dist Mngr, 667 31st st, Oakland.

Oakland Union, No. 277—Meets every Friday evening in Charity Hall, Pythian Castle. J E DeRoco, Pres; N H Greenway, Vice-Pres; Eunice V Schaner, Sec; P H Neilsen, Treas.

PATRONS OF HUSBANDRY.

Oakland Grange, No. 35—Meets first and third Saturdays at 2 p m, Odd Fellows' Hall, Franklin cor Eleventh. Mrs Caroline F Emery, W M; Walter Renwick, O; Mrs Ella M Dow, L; J F Cross, S; Mrs Ellen E Kelsey, W C; Katherine Wheelwright, W F; Sarah H Dewey, W C; Mrs Sarah J Cross, Treas; Mrs Nellie G Babcock, Sec.

SONS OF ST GEORGE.

James Carter, Dist Dep Grand Pres, Alameda County; George W Lee, Pres; J Casson, Vice Pres; J J Roberts, Sec, 1100 Market st; A E Orton, Asst Sec; F W Wheeler, Treas.

Albion Lodge, No. 206—Meets every Wednesday evening, Charity Hall, Pythian Castle. James Carter, Pres; Jesse Moore, V P; J Roberts, Sec; F W Wheeler, Treas.

DAUGHTERS OF ST GEORGE.

Golden Gate Lodge, No. 78—Meets every Tuesday evening at Klinkner Hall, Fifty-ninth and San Pablo av. Mrs S C Wright, W Pres; Mrs E Champion, W Vice Pres; Mrs Robinson, W Chaplain; Miss C C Wright, Rec Sec; Mrs L A Carney, Fin Sec; Mrs A Brady, Treas.

PORTUGUESE AND AZOREAN SOCIETIES.

I D E S—Da Irmandade do Divine Espirito Santo do Estado California Society founded at Mission San Jose, July 1, 1889.

Supreme Council—J C Mendonca, Pleasanton, Pres; M T Freitas, San Rafael, Vice Pres; P G Leonardo, Haywards, Sec; J C Silveira, San Leandro, Treas; Dr J S A Cabral, Centerville, Supreme Medico.

Subordinate Councils—

Alva Pomba Council, No. 9, East Oakland—Meets second and fourth Sundays each month at I D E S Hall, E Sixteenth cor Eighteenth av. C C L Saurez, Pres; F M Avilla, Sec; M Canhoto, Treas; B F Stetson, Medico.

Da Ordem Council, No. 16, West Oakland—Meets second and last Wednesday each month at I D E S Hall, 1675 Pacific st. J C Fernandes, Sec; M J Silva, Treas; J L Azevedo, Medico.

Thomaz F Antonio Council, No. 56—Meets first and third Sundays each month at Hall, Thirty-sixth and San Pablo av. J de Menezes, Sec; Jose Furtado, Treas; Dr J L Azevedo, Medico.

D' Luiz Council, No. 60—Meets first and third Sundays each month at I D E S Hall, 257 Hollis st. A D Macedo, Sec; Joseph Smith, Treas.

Palma Verde Council, No. 73, East Oakland—Meets at I D E S Hall, E Sixteenth cor Eighteenth av. A J Lemos, Sec; J P Dias, Treas.

U P E C.

The United Portuguese of the State of California Society, founded at San Leandro.

Supreme Council—Antonio Sarmiento, West Oakland, Pres; Joao Pereira, San Leandro, Vice Pres; Lucio J Martins, San Leandro, Sec; J G Mattos Jr, Centerville, Treas.

Subordinate Councils—

Flor da Uniao Council, No. 7, East Oakland—Meets at I D E S Hall. J Medeiros, Pres; A J Lemos, Sec; J Guido, Treas.

West Oakland Council, No. 13—Meets second and fourth Sunday afternoons of each month in Fraternity Hall, Peralta corner Seventh. F Pimentel, Pres; G F Pereira, 1601 Fifth st, Sec; M F M Trigueiro, Treas.

Uniform Rank—Meets first and third Sunday evenings, Fraternity Hall.

Oakland Council, No. 25—Meets at Maccabee Temple, 559 Eleventh. M P Lourence, Pres; Antonio Raulino, Sec; J S Joseph, Treas.

Portugal Council, No. 82, Oakland—M Sousa, Pres; F F Trigueiro, Sec; M F Trigueiro, Treas; Joao C Fonte, Pres; Jose F Cruz, Vice Pres; Felix F Trigueiro, Sec; Manuel F Trigueiro, Treas; Manuel H Garcia, Master of Ceremonies.

Liberdade Council, No. 56, East Oakland Meets at I D E S Hall, E Sixteenth. A A Abreu, Pres; A J Silva, Sec; J F Freitas, Treas.

Luz da Uniao Council, No. 63, East Oakland—Meets at I D E S Hall, E Sixteenth. Manuel Gaspar, Pres; F M Avila, Sec; Ivo P Mello, Treas.

S P R S I.

Flor da Patria S P R S I, No. 6—Meets at Fraternal Hall, 1156½ E Fourteenth, on the fourth Sunday each month. Mary J Viveires, Pres; Mary Rogers, Vice Pres; Julia C Silveira, Sec; Margueirete Mello, Treas.

ROYAL ARCANUM.

Grand Council of California—R F Jones, Supreme Representative, Santa Monica; A H Merrin, Grand Regent; E S Thomas, Grand Vice Regent, Los Angeles; William E Benedict, Grand Orator, Alameda; D W Maloon, Grand Sec, Los Angeles; Herman Dyer, Grand Treas, Pasadena; E A Williams, Grand Chaplain, Fresno; A B Herrick, Grand Guide, Santa Rosa; C O Goldman, Grand Warden, Los Angeles; Dr F T Duncan, Grand Sentry; W V N Bay, C L Smith and Dr Rowell, San Bernardino, Grand Trustees. Next meeting at Los Angeles in 1909.

Sierra Council, No. 1642—Meets first and third Mondays of each month at Benevolence Hall, Pythian Castle, 229 Twelfth. George L Boveroux, R; Wm Downs, V R; Herbert B DeLancey, C; Melville Tobriner, Sec; C D Parish, Treas.

ROYAL COURT.

Oakland Assembly, No. 25—J O Faulkinham, W C; Eliza Shepherd, V W C; Wm Naismith, Sec; Carrie Pritchard, M of E.

UNITED ANCIENT ORDER OF DRUIDS.

Oakland Grove, No. 24—Meets every Friday evening, 1015 Clay.

Roma Grove, No. 24—Meets every Thursday evening, California Hall, 1015 Clay. Dr C A Queirolo, N A; G Barlascini, V A; S Benedetti, Treas; V Papina, Sec.

Live Oak Grove, No. 160—Meets every Tuesday evening at Hamilton Hall, 575 Thirteenth.

Serpa Pinto Grove, No. 133—Meets second and fourth Sundays each month at Fraternity Hall, Peralta corner Seventh. Francisco I Nicolai, N A; Ivo P Mello, V A; Manuel F M Trigueiro, Rec Sec; Antonio P Ponte, Treas; J E Pereira, Fin Sec.

Live Oak Circle, No. 57—Meets second and fourth Thursday evenings each month at Hamilton Hall, 575 Thirteenth. L. Pickett, Arch Druidess; W K Macpherson, Rec Sec.

TRIBE OF BEN HUR.

Oakland Court, No. 6—Meets every Monday evening at Hall No. 1, Franklin Hall, 410 Thirteenth. R P Foster, Chief; F C Clark, P C; George Marshall, Judge; Mrs Louise Philbrick, K of T; Mrs Lenora Ralston, T; Alba E Clark, Scribe.

Oakland Court, No. 12—Meets Friday evenings at Magnolia Hall, 1203½ Seventh. R G Marquardt, Dep Supreme Chief Installing Officer; Mrs M Bray, P C; Bernard V Burke, Chief; Edward King, Judge; Mrs M L Bowman, Teacher; Dr F Clazie, Scribe; R G Marquardt, K of T; Lauren Marquardt, Capt.

WOODMEN OF THE WORLD

Alpha Camp, No. 101—Mets every second and fourth Tuesday evening, 1156½ E Fourteenth.

Athens Camp, No. 457—Mets every Wednesday, 521 Twelfth. Wm P Peacemaker, C C; Percy T Coxe, Adv Lt; A G Taft, B; D A Sinclair, C.

Bay Tree Camp, No. 640—Meets every Tuesday evening, Klinkner Hall, 5906 San Pablo av. A N Hines, P C C; O L Burritt, C C; J H Boyer; Adv. Lt; R S Wixson, C; Dr J B Wood, B.

Forest Camp, No. 192—Meets every Monday eevning, Alcatraz Hall. Wm H Morrison, C C; Joseph Samuels, Adv Lt; J J Jeffress, B; A A Wrede, C; George R Stetson, Asst Clk.

Fruitvale Camp, No. 431—Meets second and fourth Thursday evenings, 3123 E 14th, Masonic Hall, Fruitvale. Walter S Shaw, C C; Walter Stephens, V C; W W Whitmore, B; T M Arthur, Clk.

Oakland Camp, No. 94—Meets every Saturday even at Pythian Castle, 229 12th. Robert King, P C C; Charles H Harvey, C C; F M Read, Adv Lieut; Thomas M Robinson, Clk; J B Greer, Banker; S J Vogl Hirsch, Asst Clk, 316 Central Bank Bldg.

WOMEN OF WOODCRAFT

Foresta Circle, No. 515—Meets 1st and 3rd Tuesday evenings at Alcatraz Hall. Mrs Myrtle Pettingill, P G N; Mrs Mary Schafer, G N; Mrs Alice Atterburn, Adviser; Mrs. Maud Hendrick Clk; Dr Minnie Pruett, Banker.

Fruitvale Circle, No. 585—Meets 1st and 3rd Tuesday evenings at Masonic Hall, Fruitvale. Mrs E Smith, P G N; Mrs O Callen, G N; Mrs A B Tomlinson, Clk.

Oakland Circle, No. 266—Meets every Saturday evening 521 12th. Mrs Mabel Hayward, G N; Mrs Louise Morse, Adv; Mrs Lucy Peterson, Mag; Mrs Frances Carson, Banker; Mrs Frances Stevens, Adst.

YOUNG LADIES' INSTITUTE

Young Ladies' Institute, No. 15—Meets second and fourth Thursday evenings, St Mary's Hall, 7th bet Jefferson and Grove.

YOUNG MEN'S INSTITUTE

Pacific Jurisdiction—J B Queen, Grand Pres; George A Stanley, Grand Sec, San Francisco.

American Council, No. 8—Meets first and third Monday evenings each month at Fraternity Hall, Seventh cor Peralta. Rev Robert Sampson, Chaplain; J

Henry Sheehan, Pres; E J Cullen, 1st Vice-Pres; John A Twomey, 2nd Vice-Pres; Joseph F Kenney, Treas; John J Magennis, Fin Sec; H R McGuinn, Rec Sec; Bernard Burke, Cor Sec; D T Crowley, Marshal.

Oakland Council, No. 6—Meets 2nd and 4th Thursday each month in St Mary's Hall bet Jefferson and Grove—Joseph P Callaghan, Pres; S C Cronin, 1st Vice-Pres; J B Doling, 2nd Vice-Pres; A W Waters, Rec and Cor Sec; H J Fazakerley, Fin Sec; A D Gervais, Treas; John Griffin, Marshal; Rev James Grant, Chaplain.

MISCELLANEOUS ORGANIZATIONS

Alameda County Equal Suffrage Society—468 11th. Mrs F A Williamson, Pres; Mrs Ella E Mitchell, Sec.

Alameda County Dental Society—Walter R Hughes, Pres; Frank L Platt, Vice-Pres; Harry P Carlton, Sec; Joseph M Stadler, Treas.

Alameda County Medical Association—Secretary's Office 1155 Broadway. E M Keys, M D, Pres; C A Dukes, M D, Treas; M Lewis Emerson, M D, Sec.

Anti-Saloon League, State—256 Broadway, Albany Blk—Rev E S Chapman, Supt.

Associated Charities of Oakland—808 Broadway. B H Pendleton, Pres; C S Greene, Vice-Pres; Jas P Taylor, Treas. The society aims (1) to give immediate relief to cases of destitution pending investigation and the re-establishment at normal relations between the guard and protect neglected and dependent children; and (3) to act as a bureau of information concerning the charities of the city and State.

Bottlers Protective Assn—508 6th. Louis A Barker, Mngr.

Boy's Retreat (Undenominational)—561 9th. Object: To improve the moral condition of boys. John E McElroy, Pres; H D Cushing, Treas; John P Cook, Sec; F E Mummert, Supt.

Carmen's Social and Benevolent Society of the Pacific Coast—Meets every Friday evening at California Hall, 1015 Clay. Robert J Scott, Pres; George Saake, Supt; Charles E Hagstrom, Foreman; John W Smith, Treas; Geo C Ballantyne, Receiver; David Hughes, Sec.

CATHOLIC LADIES AID SOCIETY

Provincial Council of Alameda County—Meets at headquarters room 12, 906 Broadway. Miss K F Byrne, Provincial; Mrs Mary T Morton, Sec; Mrs J F Hanlon, Treas.

Oakland Branch, No. 1—Meets Monday evenings cor 8th and Grove. Miss K Malus, Pres; Mrs J Jordan, Vice-Pres. Mrs McCarthy, Sec.

Alameda Branch, No. 3—Meets Wednesday evenings cor Lafayette and San Antonio av. Mrs King, Pres, 2026 Alameda av; Mrs McElroy, 1st Vice-Pres; Mrs Meysel, 2d Vice-Pres; Miss H Jollymore, Sec.

Berkeley Branch, No. 9—Meets 2d and 4th Tuesday evenings at Masonic Temple, Bancroft way cor Shattuck av. Miss K F Byrne, Pres; Mrs C Pendegast, 1st Vice-Pres; Mrs McDermott, 2d Vice-Pres; Miss Ruth Pendegast, Sec.

East Oakland Branch, No. 27—Meets Tuesday afternoons at St Anthony's Hall, 16th av. Mrs J F Hanlon, Pres; Mrs Knapp, Vice-Pres; Mrs Carroll, Sec.

Catholic Humane Bureau, under auspices of Catholic Ladies Aid Society—906 Broadway, room 42. Miss Kate F Byrne, Mngr.

Chinese Free Masons—719 Webster.

Clergy of St Francis de Sales—590 Hobart.

Danish Brotherhood—Meets every Wednesday evening at 1224 Clay. C M Hansen, Sec.

Odin, No. 1, Dania—Meets every Friday evening at Loring Hall, 531 11th. Alfred Johnson, Pres; N P Neilsen, Sec; Alfred Jorgensen, Treas.

Danish Brotherhood, Pacific Lodge, No. 29—Meets every Thursday evening at Giers' Hall, 511 14th. O C Herskind, Pres; F. A. Petersen, Sec; John Thomsen, Treas.

Daughters of Israel Relief Society—808 Broadway. Mrs M H Coffee, Pres; Mrs H Zimmer, Vice-Pres; Mrs M Jones, Treas; Mrs Eli Schwartzbaum, Rec Sec; Mrs Berthold Altmayer, Sec.

Ladies Relief Society—193 45th. Matilda E Brown, Pres; Mrs C Maury, Vice-Pres; Miss A E Miner, Treas; Mrs Spencer Brown, Sec.

Ladies' Verein Eintracht—Meets first and third Thursdays each month, 511 Fourteenth.

National Association of Letter Carriers, Oakland Branch No. 76—Meets second Friday evening of each month in Maccabee Temple, 559 Eleventh. Edward Miller, Pres; A S Melley, Vice-Pres; F E Burger, Sec; E M Campbell, Fin Sec; L C Harmon, Treas.

Ladies Auxilliary National Association of Letter Carriers—Meets 2d Friday evening of each month at Maccabee Temple. Mrs Ida Miller, Pres; Mrs Julia Martin, Vice-Pres; Mrs Anna Maher, Sec; Mrs Helen Nash, Treas.

Oakland Japanese Association—819 Harrison. T Tatsumi, Sec.

Oakland Social Settlement—709 Linden. Miss Ethel Moore, Pres.

Oakland Society for the Prevention of Cruelty to Animals in Alameda County—Room 1, 808 Broadway. W C Ralston, Pres; Mrs Frank Soule, Vice-Pres; Mrs L Granlund, Sec.

Oakland Turn Verein (Singing Section)—Meets every Monday evening, 834 Webster.

Oakland Turn Verein Sisters—Meets first Wednesday evening each month, 834 Webster.

Oakland Verein Eintracht—Meets every Monday evening, 838 Webster.

Oakland Verein Eintracht (Singing Section)—Meets every Thursday evening, 834 Webster.

Pacific Advent Christian Publication and Mission Society—712 Seventh. H F Carpenter, Pres; D J Walker, Vice-Pres; E W Fields, Sec; W R Young, Editor, Bus Agt and Treas.

Presbyterian Brotherhood—Meets Sunday afternoon at 3 o'clock at Union Street Presbyterian Church. J E Whitehead, Pres; J R McKinnon, V P; Herbert B Kincaid, Sec; George Martin, Treas.

Presbyterian Board of Foreign Missions—1256 Broadway. Rev Dwight E Potter, Sec Western District.
Republican County Central Committee—808 Broadway. H M Wilson, Sec; J B Lanktree, Treas.
Retail Grocers and Merchants' Association—Central Bank Bldg. S J Sill, Pres; J G Reed, Sec.
Sons and Daughters of the Maritime Provinces—Meets second Monday evening each month at Hovey's Hall, 414 Eleventh. Augustus Johnson, Pres; George M Felton, Vice-Pres; Mrs W D Macdonald, Fin Sec; Mrs J P Archibald, Rec Sec.
St Andrew's Society of Oakland—Meets every Thursday evening, 1065 Washington. Robert Howden, Pres; J C Veitch, Vice-Pres; P R Scott, Rec Sec; G S Naismith, Fin Sec; D Edward Collins, Treas.
Socialist Party of California—Headquarters 528 17th. H C Tuck, Sec-Treas.
Society for the Prevention of Cruelty to Children—808 Broadway. Branch of the California Society, maintained by the Associated Charities.
Starr King Fraternity—Meets each alternate Friday evening, Fourteenth nr Castro.
Theosophical Society—Thirteenth se cor Jefferson.
Vincentian Relief Society—Mrs Delphine Harre, Pres; Mrs Henry Butters, Vice-Pres; Mrs Margarett Dunn; Sec; Mrs A B Derby, Treas.
Widows and Orphans Aid Society—Capt W J Peterson, Pres; Capt J F Lynch, Vice-Pres; Sergt Wm Woods, Rec Sec; John T Fahy, Treas.
Woman's Christian Temperance Union—Meets every Friday at 2 p m, 1119 Jefferson. Mrs Ella S Mitchell, Pres; Mrs Sarah C Borland, Sec.
Young Men's Christian Association—505 Telegraph av. Wallace M Alexander, Pres; Arthur L Adams, V P; Robert B Gaylord, Rec Sec; Bernard P Miller, Treas; W A Horn, Genl Sec.
Young Women's Christian Association—1167 Castro. Mrs J B Richardson, Pres; Mrs John A Beckwith, 1st Vice-Pres; Mrs C W Kellogg, 2nd Vice-Pres; Mrs Isabella Smith, Sec; Mrs Reese B Thompson, Treas.

TRADE ORGANIZATIONS.

Bakers' Union—Teutonia Hall, 412 8th.
Barbers' Union, Local No. 134—Meets 1st and 3rd Mondays each month at California Hall, 1015 Clay st. W H Atwood, Pres; A L Pierson, Vice-Pres; David Rios, Rec Sec; Benjamin Litzenstein, Fin Sec; W W Butler, Treas.
Box and Cabinet Makers—Meets first and third Tuesday evenings, 453 8th.
Boot and Shoe Workers—Meets first and third Tuesday evenings, 453 8th.
Bricklayers No. 8—Meets Friday evenings of each month, 330 12th.
Brotherhood of Boilermakers, No. 233—Meets every Friday evening, Fidelity Hall.
Brotherhood of Locomotive Engineers, Leland Stanford Division, No. 283—Meets every Wednesday evening, Fidelity Hall. Ladies' Auxilliary meets first and third Wednesday afternoons, Alcatraz Hall. J Sullivan, Chief Engr; E J Railton, Sec.
Brotherhood of Locomotive Firemen and Engineers—E C Fellows Division No. 143—Meets every Friday evening Fidelity Hall, West Oakland. F McCarthy, Master; R G Moore, Sec; J C Adamson, Treas; R W Ames, Coll.
Brotherhood of Railroad Engineers, No. 12—Meets Tuesday evenings, Sunset Hall.
Brotherhood of Railroad Trainmen, Western Shore Lodge, No. 71—Meets every Tuesday evening, Fraternity Hall.
Brotherhood of Teamsters, No. 70—Meets every Tuesday evening, 453 Broadway.
Building Trades Council of Alameda County—Meets every Tuesday evening at Building Trades Headquarters, 330 Twelfth. Affiliated with State Building Trades Council of California. R M Hamb, Pres; J W Bibby, V P; F H Pratt, Rec and Cor Sec; R P Gale, Fin Sec; J B Bowen, Bus Agt; C R Elder, Treas; C Wallburg, Sergeant at Arms; R P Poorman, Chmn Ex Com.
Butchers—Meets every Wednesday evening, 453 8th.
Carmen—Meets first and third Wednesday evenings at California Hall.
Carmen's Union, Division No. 92—Meets at Castle Hall. J W Smart, Sec, 377 12th.
Carpenters, No. 36—Meets every Wednesday evening, California Hall. R B Harlan, Pres; C E Maker, Fin Sec; Wm Rambo, Treas; C E Blake, Bus Agt.
Carpenters, No. 1530—Meets Thursday evening, Lincoln Hall. H H Merwin, Pres; R E Rader, Cor Sec; A G Hinckley, Fin Sec; P B Smith, Treas.
Carpenters, No. 1667—Meets every Saturday evening, California Hall. J Hart, Pres; Andrew Massie, Jr, Rec Sec.
West Oakland Local Union Carpenters—Meets Wednesday evenings at Sunset Hall, 1684 7th st, West Oakland. C K Kelly, Pres; C H Foster, Vice-Pres; J G Rives, Fin Sec; Charles Hoagland, Rec Sec.
Joint District Council, Brotherhood of Carpenters—Meets every Monday evening at California Hall.
Carpet Mechanics and Upholsterers—Meets every Thursday evening, 459 11th.
Carriage and Sign Painters—Meets every Friday evening, 459 11th.
Carriage and Wagon Makers Union, No. 37—Meets Thursday, California Hall. Henry Barlow, Pres; George Kenney, Treas; Gustav Colson, Vice-Pres; Benj Gordon, Sec.
Cement Workers Union, No. 19—Meets second and fourth Tuesday evenings; 330 12th. W Doubleleis, Pres; W Brian, V P; Peter Bennett, Rec Sec; L Mattsen, Fin Sec; L Samsell, Treas.
Cigarmakers' International Union, No. 253—Meets first and third Monday evenings, 453 8th.
Cooks' and Waiters' Alliance, No. 1—Meets first and third Tuesday in the month at 3 p m, and second and fourth Thursday at 8 p m. W A Spooner, Pres; Jacob Medo, Vice-Pres; J F Sherman, 2nd Vice-Pres; R R Baldwin, Sec; Albert McCollum, Treas; Herman Hollander, Bus Agt.
Feed and Grain Men—Meet second and fourth Tuesday evenings, 453 8th.

Flour and Cereal Mill Employes—Meet second and fourth Tuesday, 453 8th.
Felt and Composition Roofers—Meet alternate Tuesday nights, 330 12th.
Gas Workers—Meet first and third Tuesdays, 865 Broadway.
Hoisting Portable Stationary Engineers—Meet Monday evenings, 330 12th.
Horseshoers' National Protective Association, Oakland Local No. 2—Meets first and third Monday evenings, 453 8th.
Housemovers—Meet last Thursday evening each month, 330 12th.
International Association of Machinists, Industrial Lodge, No. 610—Meets second and fourth Monday evenings of each month in Fraternity Hall, cor Peralta and 7th.
International Brotherhood of Electrical Workers, Local Unions 283 and 595—865 Broadway.
Electrical Workers, I B E W, Local Union 283—Meets Wednesdays at 8 p m, 865 Broadway. Hugh Murrin, Bus Agt.
Electrical Workers, I B E W, Local Union No. 595—Meets Friday evenings, 865 Broadway. R P Gale, Bus Agt.
Iron, Steel and Tin Workers, Pacific Coast Lodge, No. 1—Meets 2123 Peralta, Golden Gate.
Journeymen Shipwrights—Meet second and fourth Friday evenings, Foresters' Hall, 1124 Clay.
Junior Machinists—Meet second and fourth Tuesday evenings at California Hall.
Laborers' Protective Association—Meets fourth Wednesday of each month, 330 12th.
Laborers' Protecttive Union, No. 10,772—Meets every Saturday evening, 459 11th.
Lathers' Union, No. 88—Meets first and third Wednesday evenings at 330 12th.
Laundry Drivers—Meet first and third Tuesday in Foresters' Hall, 13th and Clay.
Laundry Workers—Meet second and fourth Monday at California Hall. Office, 458 8th. S H Gray, Sec, 525 13th.
Longshoremen—Meet first and third Tuesdays at 330 12th.
Lumber Clerks—Meet first and third Wednesday evenings, 330 12th.
Lumber Handlers—Meet every Tuesday at 330 12th.
Machinists, No. 284—Meet first and third Tuesday, California Hall. W R Stone, Bus Agt, 453 8th.
Master Painters' Association—Meets first and third Mondays, 531 11th.
Master Plumbers' Association—Meets second and fourth Fridays, Pythian Hall.
Material Team Drivers, No. 577—Meets every Thursday evening, 330 12th.
Milk Wagon Drivers, No. 545—Meets every Tuesday evening at 330 12th.
Millmen, No. 550—Meets every Friday evening, California Hall.
Musicians' Mutual Protective Union, Branch No. 6—Meets first Sunday of month, 453 8th.
Order Railroad Conductors, Golden Gate Division, No. 364—Meets every Wednesday evening, Fraternity Hall.
Ladies' Auxiliary to O R C, City of Oaks Division, No. 107—Meets first, third and fourth Thursday afternoons of each month in Fraternity Hall, cor Peralta and 7th.
Order of Railroad Employees, Oakland Division No. 3—Meets 3rd Saturday each month at Fraternity Hall, cor Peralta and 7th.
Painters and Decorators, No. 127—Meets every Thursday evening, 330 12th.
Plumbers' Union—1015 Clay. Wilson Waddell, Sec.
Printers—Meet last Friday night of month at Enterprise Hall.
Printing Pressmen—Meet second and fourth Tuesday, 453 8th.
Provision Trades Council—Meets every Friday evening, 453 8th.
Plumbers, Gas and Steam Fitters, No. 444—Meet alternate Wednesday evenings, 330 12th.
Plumbers' Helpers—Meet first and third Tuesday, California Hall.
Plasterers, No. 112—Meet first and third Thursday evenings each month, 330 12th.
Retail Clerks—Meet second and fourth Tuesday evenings, 865 Broadway.
Retail Shoe Clerks' Association, Local No. 1129—Meets Wednesdays, 8 p m, I O O F Hall, 11th and Franklin. J A Kettlewell, Pres; George DeWesse, Sec-Treas.
Sash and Door Handlers, Packers and Shippers—Meet Monday evenings, 330 12th.
Sheet Metal Workers—Peter Lendby, Sec.
Shinglers—Meet every Friday evening, 330 12th.
Sign and Carriage Painters, No. 878—Meets every Friday evening, 330 12th.
Stevedores—Meet second and fourth Wednesday evenings, 453 8th.
Sewer Workers—Meet second and fourth Thursday evenings, 459 11th.
Soda and Mineral Water Bottlers—Meet second and fourth Thursday evenings, 453 8th.
Stationary Engineers—Meet first and third Mondays, California Hall.
Stone Masons, Stone Cutters and Artificial Stone Setters—Meet Wednesday evenings, 330 12th.
Switchmen U N A, No. 158—Meets first and third Tuesday evenings each month at Sunset Hall, 1684 7th. Elmer N Holladay, Pres; Wm Goodchap Sec.
Ladies' Auxilliary to S U N A—Meets first and third Tuesday evenings each month at Sunset Hall, 1684 7th. Mrs S Roberts, Pres; Mrs F Fuller, Sec.
Tailors, No. 459—Meets Monday evening, 1015 Clay. Ernest Barbeau, Sec.
Typographical, No. 36—Meets last Friday night of month, Enterprise Hall. Wm Cowperthwaite, Pres; R E Fuller, 1st V P; A B Fairhurst, 2d V P; D L Beatty, Sec-Treas. Headquarters 1004 Broadway, rooms 3-4.
United Trades Union Hospital Association—Meets the first Friday in each month at California Hall, 1015 Clay st John J Victory, Pres; Wm Rambo, Vice-Pres; Paul Ayhens, Treas and Sec; John Purves, M D, Chief of Medical and Surgeon Staff.
Upholsterers and Carpet Mechanics, No. 54—Meets every Friday evening, 330 12th.
Wagon Makers—Meets every Monday evening, 459 11th.
Wood, Wire and Metal Lathers—Meet Wednesday night, 330 12th.

STREET GUIDE TO THE

CITY OF OAKLAND

Giving name, description and numbering of Streets, Avenues, Lanes, etc., in City of Oakland in accordance with the City Ordinances up to date. Also the names and descriptions of Districts, Localities, Streets, Avenues, etc., adjacent in the Townships of Oakland and Brooklyn embracing Emeryville, Claremont, Piedmont, Fruitvale, Melrose, Seminary Park, Fitchburg, Allendale, Dimond, Westall, and other localities.

DISTRICTS, LOCALITIES, PARKS, TRACTS, Etc.

ALDEN or TEMESCAL, N of 36th to Temescal Creek bet Bdy and Adeline

ALLENDALE, Bklyn Twp, N of Melrose bet Redwood av and High st, Glen av and Hopkins st

ALTA VISTA, Bklyn Twp, N of Seminary Park

ALTENHEIM, E of 14th av, N of Hopkins

BELLA VISTA PARK, N of 28th W of 13th av

BEULAH HEIGHTS, Bklyn Twp, E of High st N of Melrose Heights, nr Mills College

BEULAH PARK, E of 14th av S of Hopkins

BLAIR PARK, Piedmont (including Oakland Park) N of Vernal av or Moraga rd E of M V Cem

BOULEVARD HEIGHTS, N of Brooklyn av W of 4th av

BROADWAY TERRACE, Piedmont on Broadway N of Clifton

CLAREMONT, N of Claremont av E of College av

DIMOND or UPPER FRUITVALE, Bklyn Twp, N of E 27th and Davis sts bet Sausal Creek and Redwood av

EAST OAKLAND HEIGHTS, E of 4th av N of Hopkins

EDEN DALE, N of E 27th w s of Fruitvale av

EDEN PARK, E of 25th av s of E 14th

ELECTRIC HEIGHTS, Fruitvale, E of Bellevue bet Peralta and Fruitvale av

EMERYVILLE, bet Adeline and S F Bay N of 36th to Temescal Creek and bet Ninth and S F Bay N of Temescal Creek to south line of Berkeley

FITCHBURG, Bklyn Twp, SE of Seminary av to Orchard and Fitch avs

FREEMAN'S PARK, Golden Gate, San Pablo av NW cor Folsom or 59th

FRUITVALE, Bklyn Twp, E of E Oakl and 26th av

GALINDO TRACT, Fruitvale, bet Peralta av and Redwood av fm Bellevue N to Davis

GLEN ECHO CREEK (formerly Cemetery Creek), E of Piedmont av fm Glen Echo Tract S to W arm of Lake Merritt

GLEN ECHO TRACT, Piedmont, E side Piedmont av bet Monte Vista av and Pleasant Valley av

GOLDEN GATE, W of Lowell fm Temescal Creek N to Ocean av and Alcatraz av, including Emeryville to Stock Yards

HIGHLAND PARK, E Oakl and Fruitvale, E of 13th av N of E 28th

INDEPENDENCE SQUARE, E Oakl bet 16th and 18th avs fm E 16th to E 19th

LATHAM TERRACE, E Oakl, on E 22d and E 24th sts, 24th and 26th avs

LAUNDRY FARM, see Park Place

LAUREL GROVE, Bklyn Twp, N of School, ¾ mile E of Fruitvale av

LEONA, Bklyn Twp, N of Mills College NE of Park Place

LINDA PARK, Bklyn Twp, (including Melrose Station) E of Bay av bet Bay av and Seminary av, S of E 14th

LINDA VISTA TERRACE, Piedmont, E of Fairmount av fm E Moss av N to Linda av on Oakland av

LORIN, N of Benton or 60th, bet Shattuck av and Sacramento or Lowell

MADISON SQUARE, bet Madison and Oak fm 8th to 9th

MELROSE, Bklyn Twp, bet High st and Seminary av S of Bellevue and Glen avs

OAKLAND HEIGHTS, E of Fairmount av S of E Moss av on Vernon and Perry

OAKLAND PARK, see West Oakland Park

OAKLAND PARK, Piedmont, (former Blair Park) N of Vernal av at northern terminus of Blair av
PARK PLACE, Bklyn Twp, on and N of Rose av bet Seminary av and High
PERALTA, N of Temescal Creek and 51st bet Claremont av and Adeline
PERALTA HEIGHTS, E Okld, N of E 18th W of 4th av
PERALTA PARK, Okld Twp and Berkeley on Cordornices Creek N of Hopkins bet Santa Fe RR and Josephine
PIEDMONT, E of Broadway N of Moss av
PIEDMONT HEIGHTS, N of Blair Park W of Moraga or Thorn rd
PIEDMONT PARK, N of Dale av and Pleasant Valley av E of Oakland av to Wildwood av
PIEDMONT TERRACE, Piedmont Park, N of Bushy Dell av fm Magnolia av N to E of Piedmont av
PLEASANT VALLEY, W of Wildwood av N of Santa Rosa av bet Piedmont Park and Linda Vista Terrace
PROSPECT HILL, Fruitvale, S of Hopkins bet Boston av and Peralta av
ROCKRIDGE PARK, Piedmont, W of McAdam, N of Union and Prospect av
SATHER, Fruitvale, S of E 14th bet Wheeler av and High
SEMINARY PARK, Bklyn Twp, bet Central av and Valentia av fm Trask and Washn to Elm
STEINWAY TERRACE, Fruitvale, W of High, N of Talcott av
STOCK YARDS, Emeryville, N of Ocean av
TEMESCAL see Alden
TOMPKINS TERRACE, Piedmont, E of Bdy bet Frederick and Mather
TRESTLE GLEN, Indian Gulch, E Okld, N of East Okld Heights on Mathews or 4th av
UNIVERSITY TERRACE, Berkeley, E of Prospect av N of Dwight way, Hillside and Fernwald avs
VERNON HEIGHTS see Oakland Heights
VERNON PARK, N of 51st or Vernon bet Bdy and Claremont av
WASHINGTON SQUARE, E Okld, bet 6th av and 7th av fm E 12th to E 14th
WATTS TRACT, W of Peralta fm 28th to Yerba Buena av
WESTALL, Bklyn Twp, N of Allendale bet Redwood av and High st
WESTERN HEIGHTS, Fruitvale, E of Beulah Park, nr Altenheim
WEST OAKLAND, W of Adeline S of 28th
WEST OAKLAND PARK, bet 18th and 20th fm Campbell to Wood
YOAKUM TRACT, Bklyn Twp, N of E 14th, SE of Church

OAKLAND STREET GUIDE

A, Melrose, E of High fm Clarke N to R R track
A, Watts Tract, N of 28th fm Peralta (No 2101) nr 32d W to S F Bay
150 at Harlan and Peralta
200 at Haven
250 at Hollis
300 at Louise or Holden
350 at Helen or Horton
400 at Hannah or Hubbard
450 at Ettie or Halleck
500 at Center or Beach
550 at Gladding
600 at Surrhyne

ABBEY, Bkly Twp, W of Viola fm Penniman av to S of Allendale av
ACADEMY PLACE see Dwinell
ACCACIA, Rockridge Park, Piedmont NW of Mc Adam fm Warren and Prospect av NE to Maple
ACTON PLACE (former Avon Place), E of Wayne av fm Athol av and E 19th N to Lester av
102 at Athol av
202 at Lester av
ADAMS, E of Vernon fm Lee (No 252) NE to Euclid av
82 at Lee
152 at Perkins
ADELINE, W of Chestnut, fm 1st (No 1150) N to Derby and Shattuck av, Berkeley
601 at 1st
701 at 3d
801 at 5th
851 at 7th
901 at 8th
1001 at 10th
1101 at 12th
1201 at 14th
1301 at 16th
1401 at 18th
1451 at 19th
1501 at 21st
1601 at 22d
1701 at 24th
1801 at 26th
1901 at 28th
2001 at 30th
2101 at 32d
2201 at 34th
2600 at 36th
2800 at 38th
2800 at Apgar
2900 at Summer
2950 at Spring
4000 at 40th
1101 at 41st
1200 at 42d
1301 at 43d
1400 at 44th
4501 at 45th
4600 at 46th
4701 at 47th
5300 at 53d or Plumas
5301 at 53d or Mattie av
5301 at Lowell
5400 at 54th or Sonoma
5401 at 54th or Central av
5500 at 55th or Shasta
5501 at 55th or Parsons
5601 at 56th or Sutter
5701 at 57th or Menlo
5800 at 58th or Stanley
5901 at 59th or Mariposa
6000 at Genoa
6001 at 60th or Benton
6101 at 61st or McKee

Fm McKee to Shattuck av see Berkeley Street Guide

ADELINE, East Oakland, continuation of 26th av E of 25th av fm E 14th N to Talcott av
1200 at E 14th
1300 at E 16th
1450 at E 19th

AGUA VISTA, Fruitvale, N of Santa Rita fm High W to Liese av, crossing Steinway, Hastings and Railroad avs
AILEEN, bet 56th and 57th fm Shattuck av W to Adelina (Nos. same as 55th)

ALAMEDA AV, Seminary Park, Bklyn Twp, SE of Brooklyn av fm Washn av NE to Varney

ALBION see 28th fm Tel av to Grove

ALCATRAZ AV, N of 63d fm College av W to San Pablo av

100 at College av
200 at Bowditch
251 at Moulton
300 at Choate
351 at Colby
400 at Dana
401 at School
500 at Tel av
551 at Racine
552 at Raymond
600 at Shattuck av
1735 at Ellis, Bkly
1700 at King, Bkly
1600 at California, Bkly
1500 at Sacramento, Bkly
1400 at Baker, Bkly
1300 at Idaho, Bkly
1025 at Idaho, Okld
1070 at Essex
1075 at Herzog
1090 at Salem

1900 at Grove, Bkly
1800 at Adeline, Bkly

ALDEN see 29th fm Grove to San Pablo av

ALICE, E of Harrison fm 250 S Water Front N to 19th and Lake Merritt

551 at Water
601 at 1st
651 at 2d
701 at 3d
751 at 4th
801 at 5th
825 at 6th
851 at 7th
901 at 8th
951 at 9th
1001 at 10th
1051 at 11th
1101 at 12th
1151 at 13th
1200 at 14th
1401 at 19th

ALICE, Park Place, Bklyn Twp, E of Orchard fm Railroad av N to Daisy crossing Rose av

ALICIA, W of San Pablo av fm 26th NW to Market

ALLENDALE AV, Bklyn Twp, S of Penniman av fm Redwood rd SE to Bargain, crossing Jones, Abbey, Short, Viola, Over, Bargain

ALMA AV, East Oakland, (former Clinton av) fm 4th av (No 1801) and Brooklyn av NE to Indian Gulch

201 at Brooklyn av
251 at Peralta av
251 at Capell
301 at Prospect av
351 at McKinley av
401 at Excelsior
501 at Hopkins

ALMA AV, Fruitvale, W of Railroad av fm Talcott av N to Santa Rita, crossing San Juan, Mesa and Carrington

ALPINE see 52d fm Grove to Linden

ALTA VISTA AV, N of Elwood av (former Bella Vista av), fm Jean E to Monte Vista av

AMETHYST see 40th fm Piedmont av W to Bdy

AMITY AV, Piedmont Park, W of Piedmont av fm Vernal av N to Wita av

ANDERSON, E of Bdy fm Sumter NE to Clifton

ANDOVER, E of Elm fm 34th N to Edwards

APGAR, N of 38th fm Grove W to Adeline and San Pablo av

650 at Grove
800 at West
960 at Market

ARIZONA, Fruitvale Heights, Laurel Grove, N of California st

ARLINGTON AV, Golden Gate, N of 58th fm Lowell W to Park

950 at Lowell
1000 at Los Angeles

ARNOLD, Bklyn Twp, N of Dewson fm Seminary av W to Nutley av

ARROYO AV, Piedmont, s s O T R Con Ry fm Ricardo av E to Park Way

ARTUNA AV, Piedmont, N of Blair av and Montecito av E towards proposed park

ARTHUR, Brooklyn Twp, Ne of E 14th fm Church SE to Yoakum av

ATHENS AV, North of Isabella, fm No 901 San Pablo av W to 1624 Market

800 at San Pablo av

ATHOL AV, Peralta Heights, fm Boulevard Lake Shore av and E 18th NE to Newton av

52 at E 18th and 2d av
102 at Wayne av
126 at Avon pl
151 at E 19th
202 at Newton av

ATLANTIC, West Oakland, S of 5th fm No 801 Peralta W to Bay

1600 at Peralta
1650 at Campbell
1700 at Willow
1750 at Wood
1800 at Pine
1850 at Cedar

ATWELL AV, Fruitvale, off Lynde bet Peralta and Fruitvale avs N

AUBURN AV, Emeryville, see 47th fm Adeline W to Oakland race track

AUSTIN AV, Melrose, SE of Cleveland av fm Melrose R R Station NE to E 14th, crossing 10th and 12th

AVON, Temescal, S of Summer fm Shafter av W to Miles av

AVON PLACE, Peralta Heights, see Acton Place

102 at Athol av
202 at Lester av

AYALA AV, Peralta, W of Claremont av fm Vicente and 56th or Sutter N

150 at 56th
200 at Miranda
251 at Herman
276 at Martin

B, Watts Tract, N of A, fm Peralta and Harlan SW to S F Bay

150 at Harlan and Peralta
200 at Haven
250 at Hollis
300 at Louise or Holden
350 at Helen or Horton
400 at Hannah or Hubbard
450 at Ettie or Halleck
500 at Center or Beach
550 at Gladding
600 at Surrhyne

B, Melrose, E of A fm Clarke N to R R

BAKER, Golden Gate, W of Lowell fm 1000 61st or Golden Gate av N to Blackstone, Berkeley

6200 at Todd or 62d
6201 at Crawford or 62d
6300 at Felton or 63d

Thence N, see Bkly St Guide

BAKER AV, Bklyn Twp, E of Seminary av fm E 14th NE to Mills, via Virginia

BANCROFT, Bklyn Twp, N of E 14th fm High E to Patterson av via Poe

BARGAIN, Allendale Bklyn Twp, E of Over fm Allendale av, S toward Glen av

BASSETT, E of Fruitvale av, fm Lloyd n to E 14th

1000 at Lloyd
1100 at Warren
1200 at Putnam
1300 at Washn

BAY, West Oakland, W of Cedar, fm Atlantic n to 8th

801 at Atlantic
827 at 5th
851 at 7th
871 at Goss
891 at Short
901 at 8th

BAY, Boulevard Heights, N of Hanover av, fm Lake Shore av NE to Excelsior

Name changed to Westley av

BAY av, Fruitvale, fm Clarke, crossing Elm, Pine, E 10th, E 12th, E 14th and Boulevard av to Vicksburg

BAY PLACE, fm Vernon and 24th NW to Bdy

Oakland av 302 at Valdez

Webster

Also see 26th fm Bdy to Tel av

BAYVIEW, Alta Vista, W of Birdsall av fm Stuart av NW

BAY VIEW AV (including former Montgomery), Bella Vista Park, N of E 28th fm 9th av NE to E of 14th av

BAYVIEW AV, Claremont, N of Lawton av or 3d av fm College av E to Broadway.

BAYO VISTA AV, Linda Vista Terrace, NE of Fairmount av, fm Fairmount av SE to Oakland av

Eldorado av 100 at Walsworth av

BEACH, Watts Trace, see Center fm 28th to Park av

BECK, Brooklyn Twp, NE of Todd, fm Church SE to Yoakum av

BECKWITH, see Manila av, fm 45th or Linden N to 51st or Vernon

BELLA VISTA AV, N of Santa Clara av, fm Jean SE to Pleasant Valley av 300 at Jean

Name changed to Elwood av

BELLA VISTA AV, Bella Vista Park, N of E 28th, fm E 28th NE, crossing 11th av to 13th av opp E Lincoln

BELLEVUE AV, fm S end of E side Adams Point NE to Van Buren av, intersecting Perkins, Ellita av, Staten av and Grand av

BELLEVUE AV, Adams Point, W of Euclid av fm Grand av N to Palm av, crossing Van Buren av

BELLEVUE, Fruitvale, N of Talcott av or Old County rd fm Sausal Creek E to Peralta av, 3000 at Sausal creek, 3100 at Fruitvale av

BELLEVUE AV, Brooklyn Twp, N of Prescott or Talcott av, fm High E towards Central av, crossing Courtland av

BELMONT, Adams Point, N of Grand av fm Perkins E to Staten av

BELMONT, Fruitvale, N of Bellevue fm Peralta av W towards Fruitvale av

BENTON, see 60th fm Shattuck av W to Lowell and Stanford av

BENVENUE AV, W of College av fm Alcatraz N to Woolsey

BERNIE, see 17th fm Franklin to Tel av

BIRCH or Columbus av, Temescal, see 49th fm Bdy to Tel av

BIRDSALL AV, Bklyn Twp, W of Central av fm Stuart av NW

BLACKSTONE, Golden Gate, see 66th fm Mabel, Berkeley, W to San Pablo av

BLAIR AV, Piedmont, opp Vallecito av, fm Oakland av NW to Vernal av and Oakland Park, crossing Montecito av

Bonita av Hillside av

BLAINE AV, Melrose, E of High fm R R track NE to E 14th, crossing 10th and 12th

BLOSSOM, Fruitvale, S of E 27th fm Sausal Creek E to Fruitvale av, 3000 at Sausal Creek

BOEHMER, East Oakland, N of Chapman, fm Park av E to Fruitvale av, crossing

Park Derby

Petersen Lancaster

BONA, Fruitvale, N of Lynde fm Peralta av (No 1951) W to Sunset av

BOND, Bklyn Tp, fm High E to Bryant

BONITA AV, NE of Hillside av fm Piedmont av, Piedmont Park, NW to Park Way, crossing Vista av, Oakland av and Blair av

BONTON AV, Golden Gate, N of 62d or Snyder, fm San Pablo av W to S F Bay

See 63d fm San Pablo av W to Vallejo

BOOTH, Piedmont, see 41st, fm Piedmont av to Bdy

BOSTON AV, Fruitvale, E of Champion fm School N to Hopkins, crossing

Pleasant Palmetto

Chicago av

BOULEVARD AV, Fruitvale, N of Oakland-Hayward Scenic Boulevard, fm Courtland av, SE to Congress av, crossing Patterson, Bryant, Whittier, Bay and Marion avs and Vicksburg st

BOULEVARD THE, E side Lake Merritt fm E 12th to Lake Shore av

Name changed to Lake Shore Boulevard

BOULEVARD TERRACE (now Grand av) N of 22d or Walnut, fm Lake Merritt W to Webster

BOWDITCH, Peralta, W of College av fm Alcatraz av (No 202) N to Woolsey

6401 at Alcatraz av 6601 at Fairview

BOYD AV, Temescal, E of Shafter av, fm Clinton NE to Hudson

BRANDON, Fruitvale, E of Bassett, fm Lane N to E 14th

900 at Lane 1200 at Putnam

1000 at Lloyd 1200 at Washn

1100 at Warren 1400 at E 14th

BRAY AV, E of Fruitvale av and Peralta av, fm E 14th N to Davis

1400, *1200 at E 14th at Elm 2300 at Galindo 2400 at Jones

1701 at E 17th at Tobler 2500 at Pearl

* Old Nos

2000 at Talcott av

BRIDGE, Fruitvale, S of Blossom fm Fruitvale av W

BROADWAY, W of Franklin, fm South Water Front (No 450) N via San Pablo av (No 2) at 450 14th, Tel av (No 1) at 500 16th, and on former New Broadway to Ross, Claremont

551 at Water 1200 at 14th

651 at 1st 1201 at San Pablo av

651 at 2d 1250 at 15th

751 at 3d 1301 at 16th

751 at 4th 1301 at Tel av

801 at 5th 1351 at 17th

825 at 6th 1401 at 19th

851 at 7th 1501 at 20th

901 at 8th 1551 at Hobart

951 at 9th 1600 at 22d or Walnut

1001 at 10th 1601 at Jones

1051 at 11th 1651 at 23d

1101 at 12th

1151 at 13th

1701 at 24th
1751 at 25th
1800 at Bay Place
1801 at 26th
1901 at Webster
1901 at 28th
1951 at 29th
2001 at Orchard
2060 at Brook
2100 at Piedmont av
2201 at Hawthorne
2301 at 34th
3751 at West Moss av
3801 at Weston av or 38th
4000 at Amethyst
4001 at 40th
4100 at Booth or 41st
4200 at Frederick
4201 at Garnet
4300 at Mather
4500 at Whitmore
4501 at Linden or 45th
4901 at 59th, Birch or Columbus av
5100 at McAdam
51st or Vernon
Butler
College av
Clifton
Grand av
Florence
Edith
4th av
Prospect av
Warren
3d av
Ross

BROCKHURST, N of 32d, fm W of Grove to San Pablo av
800 at West
900 at Market

BROOK, E of Bdy, fm Orchard NW to Bdy S of Piedmont av

BROOK, Fruitvale, 3d N of Hopkins fm Fruitvale av E to Lincoln av

BROOKLYN AV, Boulevard Heights, S of Peralta av, fm Boulevard and Lake Shore av E to Fourth av
2 at Boulevard
Lake Shore av
51 at East Lake
52 at Bay and Newton av
151 at Morse av
202 at Howard
252 at Watson av
301 at Van Dyke av
402 at Alma av

BROOKLYN AV, Seminary Park, Bklyn, Twp, SE of Central av, fm Washn av NE to Varney

For cross streets see Central av

BROWN, Peralta, W of Shattuck av, fm 59th N to 60th

BROWN, see 34th fm Tel av W to Peralta

BRUCE (former Spring and Union), E of Stuart (former East Summit), fm 14th av and E 30th N to Milbury
E Lincoln
Montgomery
Grant
Clinton
Hopkins
Duncan
Cameron
Milbury

BRUMAGIM, Peralta, bet Tel av and Shattuck av, fm 57th N to 58th

BRUSH, W of Castro, fm 1st (No 750) N to 22d and San Pablo av
601 at 1st
651 at 2d
701 at 3d
751 at 4th
801 at 5th
825 at 6th
851 at 7th
901 at 8th
951 at 9th
1001 at 10th
1051 at 11th
1101 at 12th
1151 at 13th
1200 at 14th
1251 at 15th
1301 at 16th
1351 at 17th
1401 at 18th
1451 at 19th
1501 at 20th
1551 at Lydia

BRYANT, Bklyn Twp, E of Mills College, S of 4th, fm 4th SE to Gibson av via Sumnit av and College Congress av

BRYANT AV, Fruitvale, E of Deering fm E 14th, N crossing Boulevard av to

BRYANT AV, Claremont, W of Bdy fm College av N to 4th av via Edith

BUCKEYE AV, Piedmont Heights, fm McAdam to Reservoir

BUENA VISTA AV, Golden Gate, see 58th fm Lowell W to Park

BUSHY DELL AV, Piedmont Park, N of Highland av, fm Piedmont av NE to Highland av

BUTLER, Temescal, N of 51st fm Anderson W to Desmond, crossing Bdy

BUTLER AV, Golden Gate, see 60th fm Lowell W to San Pablo av

BUTTERCUP AV, Piedmont Park N of Dandelion av fm Wildwood av NW to Highland av via Spring av

C, Melrose, E of B, fm Clarke N to R R track

CALAIS, Peralta and Lorin, see Market fm 52d to Adeline and 57th and Occidental, fm 60th or Benton N to Berkeley

CALEDONIA AV, see 29th, fm Tel av W to Grove

CALHOUN AV, Melrose, W of Bay av, fm E 14th SW to R R track

CALIFORNIA, Fruitvale Heights, N of Kansas

CAMBRIDGE, East Oakland Heights (former Prospect) N of Hopkins fm 4th av E to 13th av

CAMERON, N of Hopkins, fm Spring to Hopkins and Millbury, crossing Putnam and Stevens

CAMERON, Fruitvale same as 25th av, fm Talcott av or Sherman N to E 22d

CAMPBELL, see 30th, fm Tel av to San Pablo av

CAMPBELL, W Oakland, W of Peralta, fm No 1650 3d N to 18th and West Lake and Park
647 at 3d
751 at Pacific
801 at Atlantic
827 at 5th
851 at 7th
901 at 8th
935 at Chase
963 at 9th
1001 at 10th
1051 at 11th
1101 at 12th
1151 at 13th
1201 at 14th
1251 at 15th
1301 at 16th
1351 at 17th

CANAL, East Oakland, SE of Shasta, fm Park av SW to Water Front, crossing Kennedy

CANNING, Peralta, E of Tel av, fm Maple or 58th N to Joy or 63d

CAPELL, E Oakland (former Pine) W of Alma av, fm Alma av and Peralta (No 352) N to Excelsior av
252 at Peralta av
352 at McKinley av
362 at Prospect av
462 at Excelsior av

CAPERTON AV, Piedmont Park, N of Grand av fm Highland av NE to Sheridan av

CAPITAL, Boulevard Heights, E of East Lake, fm Peralta av (No 102) and Bay N to Prospect av

CAPP, Fruitvale, E of Champion fm Nicol av N to School
252 at Peralta av
352 at Prospect av

CARMEL, Dimond, N of Madaline fm Peralta av W

CARMEL AV, Piedmont, NE of Montecito av fm Oakland av NW to Blair av

CARRINGTON, Fruitvale, N of Courtland av fm High W to Ransom av, crossing Steinway, Hastings, Railroad, Alma, Griffith and Liese avs

CARRINGTON AV, E of Sea View av, fm La Salle av N to Union av

CARROLL, E of Cameron fm Talcott av or Sherman N to 22d

CARSON, Park Place, Bklyn Twp, N of Glen Road, fm Prospect av NE to Summit av

CASTRO, W of Grove, fm 1st (No 700) N to 10th

601 at 1st	1051 at 11th
651 at 2d	1101 at 12th
701 at 3d	1151 at 13th
751 at 4th	1200 at 14th
801 at 5th	1251 at 15th
825 at 6th	1301 at 16th
851 at 7th	1351 at 17th
901 at 8th	1401 at 18th
951 at 9th	1451 at 19th
1001 at 10th	1501 at 20th

CATHERINE, Melrose Heights, E of Frances, fm Bellevue av N to Glen av

CAVOUR (former Summer), Alden N of 51st, from Manila av NW to Claremont av

352 at Manila av	426 at Shafter av
402 at Lawton av	476 at Miles av

CEDAR, West Oakland, W of Pine, fm No 1550 Atlantic N to 10th

801 at Atlantic	901 at Short
827 at 5th	905 at 8th
851 at 7th	930 at Chase
873 at Goss	950 at 9th

CENTER, W of Cypress, fm 1st (No 1450) N to 17th and 1350 Peralta

601 at 1st	1051 at 11th
701 at 3d	1101 at 12th
801 at 5th	1151 at 13th
851 at 7th	1201 at 14th
901 at 8th	1251 at 15th
951 at 9th	1301 at 16th
1001 at 10th	1350 at 17th

CENTER or Beach, Watts Tract, W of Ettie, fm 28th N to Park av, Emeryville

100 at A	Yerba Buena av
200 at B	

CENTER, E Oakland nr Altenheim, N of Cameron, fm Division E to Millbury.

CENTRAL AV, N of Orchard, fm Webster (No 2051) W to Summit

CENTRAL AV, Brooklyn Twp, W of Nutley av, fm E 14th NE via Vesta to Trask

CENTRAL AV, E Oakland, E of 4th av see 8th av fm E 25th or Columbia N to E 28th

CENTRAL AV, E Oakland, W of Sausal Creek, fm E 27th opp 26th av N to E 30th

CENTRAL AV, Golden Gate, see 54th, fm Adeline to San Pablo av

CENTRAL AV, Seminary Park, Bklyn Twp, W of Nutley av and of Brooklyn av, fm E 14th NE to Park Place

E 14th	Varney
Vesta	Chestnut
Trask	Walnut
Kingsland av	Stuart
Washn av	Oak
Linden	Poplar
Maple	Willow
Laurel	

CERRITO AV, E of Bdy, fm Amethyst or 40th SW to 38th

CHAMBER or Prince, N of Cottage, fm Wildwood av NW to Vermont

Ohio	York
Erie	Jersey

CHAMPION, E of Fruitvale av fm Nicol av N to Hopkins Crossing

For streets and Nos see Fruitvale av

CHAMPLAIN AV, Seminary Park, Bklyn Twp, E of Clinton av, fm Washn av NE to Willow

Linden	Chestnut
Maple	Oak
Laurel	Poplar
Varney	Elm

CHAPMAN, E Oakld, S of Boehmer, fm Park av (No 152) S to Fruitvale av

For cross streets see Boehmer av

CHARLES, Fitchburg, W of Minna, fm Stanton NE to E 14th

CHARLES, Highland Park, E Oakld, see E 28th, fm 19th av E to Highland av

CHARLES, Piedmont, N of Mills, fm Pine Ridge av NW to Grand av, Bdy Terrace, crossing

Edith	McAdam

CHARTER, see 22nd fm Tel av to Market

CHASE, West Oakland, S of 9th, fm Campbell and 8th W to Cedar

2 at Campbell and 8th	200 at Wood
	300 at Pine
100 at Willow	400 at Cedar

CHENEY AV, Piedmont, N of Lake Park av fm Read av W to Walker av.

CHERRY (including former Gold), E of Telegraph av, fm 36th (former Sherman) N to 51st

CHERRY, Melrose Station, Bklyn Twp, W of Vine, fm Elm N to Pine

CHERRY, Peralta, see 59th, fm Spring W to Tel av

CHERRY AV, Fruitvale, W of Rutherford av, fm Talcott av or Sherman or old Co Road N to Saunders

CHERRY AV, Piedmont, N of Lake Park av, fm Rand av W to Walker av to Monte Vista av

CHESTER, W of Center, fm 3d (No 1500) N to 12th

601 at 1st	901 at 8th
701 at 3d	951 at 9th
801 at 5th	1001 at 10th
851 at 7th	

CHESTNUT, W of Linden, fm 1st (No 1100) N to 36th and San Pablo av

601 at 1st	1451 at 19th
701 at 3d	1501 at 21st
801 at 5th	1601 at 22d
851 at 7th	1701 at 24th
901 at 8th	1801 at 26th
1001 at 10th	1901 at 28th
1101 at 12th	2001 at 30th
1201 at 14th	2101 at 32d
1301 at 16th	2201 at 34th
1401 at 18th	

CHESTNUT, Seminary Park, Bklyn Twp S of Oak, fm Seminary av SE to Valentia av

For cross streets see Laurel, Seminary Park

CHETWOOD, E of Vernon, fm Perry N to Morte Vista av

Santa Clara av	Santa Rosa av

CHICAGO AV, Boulevard Heights, NE of Newton av, fm 4th av NW to Watson av and Howard

CHICAGO AV, Fruitvale, S of Hopkins, fm Fruitvale av E to Peralta av

For cross streets see Hopkins

CHURCH, see Lloyd, Fruitvale

CHURCH, Brooklyn Tp, bet Baker and Yoakum, fm E 14th (San Leandro rd) NE to Harrison av

Arthur	Herbert
Thomas	Todd
Vincent	Beck

CLAREMONT AV, NW of Temescal Creek, fm 5200 Tel av to Webster, Berkeley

1 at Tel av	300 at Forest
100 at Sumner	301 at Colby
101 at Vicente	350 at Vernon av
151 at Sutter or 56th	401 at Hersey
176 at Clifton	401 at Moulton
201 at Miranda	501 at Norris
226 at Hardy	501 at College av
250 at Hudson	500 at Florida
275 at Martin	600 at Ross

CLARKE (former Pearl), Alden E of Telegraph av, fm 38th N

CLARKE, Melrose, S of S P Co R R track, fm High opp Lane, Fk to Bay av, crossing streets A, B, C and D

CLAY, W of Washn, fm 1st (No 550) N to 17th and San Pablo av

For Nos see Bdy

CLAY, Fitchburg, S of Spencer, fm Mary SE to Fitch av

For cross streets see S side of E 14th

CLEVELAND, Boulevard Heights, see Peralta av

CLEVELAND AV, Temescal, see 44th, fm Tel av E

CLEVELAND AV, Melrose, W of Austin av, fm E 14th SW to R R track

CLIFTON, N of Butler and Summer, fm Pine Ridge av and R C Cemetery, W to Claremont av

202 at Pine Ridge av	302 at College av
215 at Edith	352 at Manila av
225 at McAdam	402 at Lawton av
251 at Sumter	426 at Shafter av
275 at Anderson	452 at Locksley av
301 at Bdy	476 at Miles av

CLINTON, E Oakland, S of Hopkins NE of McKinley av, fm Alma av or former Clinton av E to 14th av and Beulah Park, crossing

Jones	Elliott
4th av	13th av

CLINTON AV, E Oakland, see Alma av, fm 4th av NE

CLINTON AV, Seminary Park, Bklyn Twp, E of Madison av, fm Washn av NE to Willow

For cross streets see Seminary av

COLBY, Peralta, W of Moulton, fm Claremont av and Forrest N to Alcatraz av

COLLEGE, Bklyn Twp, E of Mills College, SE of Summit av, fm Simpson av NE to Bryant and Gibson av

COLLEGE, Park Place, Bklyn Twp, SE of Railroad av, fm Harrison av NE crossing Mabel av

COLLEGE AV, Peralta and Claremont, fm Bdy and Clifton N to State University, Berkeley

175 at Bdy	251 at Manila av
175 at Clifton	251 at Hudson
Bryant av	300 at 3d av
250 at 4th av	Harmon or 65th
301 at Forrest	501 at Claremont av
301 at Lawton av and 3d av	501 at Norris
350 at Shafter av	Sharon or 63d
351 at Vernon or 59th	Alcatraz av
	Harmon or 65th
351 at Miles av and 2d av	Fairview or 66th
500 at Florida	Woolsey, Bkly

Fm thence north see Berkeley St Guide

COLLEGE AV, see Hawthorne, fm Bdy W to Dwinell

COLUMBIA, East Oakland, see E 25th, fm 7th av to 9th av

COLUMBUS AV or Birch, Temescal, see 49th, fm Bdy W to Tel av

COLUSA, Peralta, see 62d, fm Colby W to Racine

COMMERCE, East Oakland, see 14th av, fm E 12th N

COMSTOCK AV, Fruitvale, E of Fremont av S fm Talcott av

CONGRESS AV, Fruitvale, S of Bellevue av fm High st to Oakland-Hayward Scenic Boulevard, crossing Courtland av, Bryant av, Vicksburg and Boulevard av

CONTRA COSTA, Fruitvale, N of Prescott, fm High NW, crossing Euclid av

CONTRA COSTA AV, Linda Vista Terrace, see Walsworth av, fm Santa Clara av N to Monte Vista av

CORA, Fitchburg, W of George, fm Stanton NE to E 14th

For cross streets see Fitch av

CORFIELD, Boulevard Heights, W of English, fm Excelsior av S

CORNWALL, Temescal, see 51st, fm Tel av to Shattuck av

CORNWALL, Alden, see 51st, fm Tel av W to Shattuck av

COTTAGE, S of Chamber or Prince, fm Lake Shore av and Wildwood av W to Pleasant Valley av

For cross streets see Chamber

COTTAGE AV, Boulevard Heights, N of Cleveland av, fm 4th av W to Alma av

COUNTY ROAD, No 1109 E of Piedmont av fm Pleasant Valley av NE

COUNTY ROAD No 1540, see E 27th, fm 13th av to Fruitvale av

COUNTY ROAD No 1525, same as E 14th (San Leandro Rd)

COURT, E Oakland, E of Mitchell, continuation of Julia or 27th av N fm Talcott av or Old County Rd to E 21st

1601 at Talcott av

COURTLAND AV, Fruitvale, fm High, nr Patterson av, NE crossing Boulevard, Henry, St Charles, Georgia and Congress av to Bellevue av

COVE AV, N of E arm of Lake Merritt, fm Grand av to junction of Lake Shore av and Lake Shore Boulevard

CRAWFORD, Golden Gate, see 62d fm Baker W to San Pablo av

CRESCENT, Oakland Heights, E of Sumner, fm Perry N to Santa Clara av

CRITTENDEN—Fruitvale, off Vicksburg, N of E 14th.

CROCKER AV, Crocker Tract, E of Sheridan av, fm La Salle av NW to Lincoln av, crossing Farragut av Grand av, Union av

CROSBY AV, Fruitvale, E of Redwood av, fm Talcott av N to Helen

CROXTON AV, N of Randwick av fm Piedmont av E to Richmond Boulevard

CUNNINGHAM, Park Place, Bklyn Twp, S of Glen Rond, fm Fairview av E to Summit Drive

CURTIS, E of Market, fm 19th N to 22d
1451 at 19th 1551 at 21st
1501 at 20th

CURVE, see 19th, fm San Pablo av W to Grove

CYPRESS, Fruitvale, n of Lynde fm fm Fruitvale av, E

CYPRESS, W of Kirkham, fm 1st (No 1400) N to 11th and fm 14th to 22d and Peralta
601 at 1st 1001 at 10th
701 at 3d 1201 at 14th
801 at 5th 1251 at 15th
851 at 7th 1301 at 16th
901 at 8th 1350 at 17th
951 at 9th 1407 at 18th

D, Melrose, E of C, fm Clarke N

DAISY, Park Place, Bklyn Twp, N of Rose av fm Orchard E to Fairview, crossing Alice and Tompkins av

DAISY AV, Piedmont Park, N of Highland av, fm Mountain av N

DALE, Piedmont, E of Bdy and S of Clifton, fm Sumter SE, crossing Mc Adam

DALE AV, N of Cottage, fm Pleasant Valley av, opp Sunny Slope, E to Dandelion av

DALE PLACE, Bklyn Twp, N of Allendale av, fm Over E

DALTON AV, Golden Gate, N of Alcatraz av, fm Baker to 3d st Stock Yards, Emeryville
1000 at Baker 1250 at Maple
1075 at Herzog 1400 at Green
1100 at San Pablo av

DALY AV, Fruitvale, W of Prospect av S fm Talcott av

DAMON, see Pearl, fm Walsworth av to Oakland av

DAMON AV, E of Seminary av, fm E 14th S

DAMUTH, Fruitvale, 2d N of Hopkins, fm Fruitvale av E to Lincoln av

DANA, E of Telegraph av fm Alcatraz av N to Woolsey
6400 at Alcatraz av 6600 at Fairview
6500 at Harmon

DANDELION AV, N of Chamber or Prince, fm Wildwood av NW to Highland av, via Dale av

DATE, Melrose, E of Bay av, fm Elm N to Pine

DAVIS, Galindo Tract, N of Hyde and Pearl, fm Fruitvale av E to Redwood av
Peralta av Bray av

DEAKIN, Peralta, W of Tel av, fm Fairview or 66th (No 526) N to Woolsey

DEERING AV, Fruitvale, E of Patterson av, fm E 14th N to Boulevard av

DELAWARE, Bklyn Twp, E of School, Laurel Grove

DELGER, see 20th, fm Lake Merritt, W to San Pablo av

DELLVIEW, Fruitvale, E of Peralta av, fm Olive N to School

DELMER, Fruitvale, 3d N of Hopkins, fm Lincoln av E to Laguna av

DENNISON, E Oakland, S of Livingston fm Water Front NE to Park av
950 at Shell Mound 1050 at E Valdez
1000 at King 1100 at Kennedy

DERBY, E Oakland, E of Petersen, fm Stewart N to Division
Glascock Chapman
Valdez Boehmer

DESMOND, Temescal, (former Diamond) W of Bdy, fm 49th or Columbus av N to Butler, crossing 51st

DEWSON, Bklyn Twp, N of Trask fm Seminary av W to Nutley av

DIAMOND, Temescal, W of Bdy, fm West Moss av N to Erie
3751 at West Moss av 4001 at 40th
4100 at 41st
3801 at Weston av or 38th

DIAMOND, Temescal, fm 49th to Butler, see Desmond

DIMOND, Fruitvale, W of Fruitvale av fm Hopkins N

DIVISION, see 8th, fm Wood to Bay

DIVISION, E Oakland, N of Boehmer, fm Park E to Fruitvale av
Streets same as Boehmer

DIVISION, E Oakland, nr Altenheim, E of Stevens, fm Cameron to Millbury via Center

DOVER, Peralta, W of Shattuck av, fm 51st or Ventura N to 60th or Benton

DOYLE AV, Golden Gate, N of Folsom, fm San Pablo av W to 3d, Emeryville

DRACENA AV, Piedmont, W of Hillside av fm Blair av N to Park Way on O T Con Ry

DUNCAN, E of Dana, fm Alcatraz av N to Woolsey

DUNCAN, E Oakland, N of Hopkins, fm 13th av E to Spring or Union

DURANT, see 19th, fm Jackson W to Tel av

DWINELL, (former Academy Place) W of Bdy fm Hawthorne N to Edwards

EAST, Highland Park, W of Sausal Creek, fm E 29th N

EAST EIGHTEENTH, N of E 17th, fm Athol av, Lake Shore av and 2d av (No 1400) E to 14th av
For Nos see E 14th

EAST EIGHTH, N of S P R R Track, fm 4th av (No 901) E to 6th av
200 at 4th av 250 at 5th av

EAST ELEVENTH, S of E 12th, fm east end of 11th St R R bridge and 1st av (No 1050) E to 13th av; also fm Park av and 25th av to 28th av, S of S P R R Track
For Nos see E 14th

EAST FIFTEENTH, N of E 14th, fm 1st av (No 1250) E to Fontainebleau av or 25th av
For Nos see E 14th

EAST FOURTEENTH, N of E 12th, fm 1st av (No 1200) SE to Fruitvale and continuing on San Leandro Road via Fitchburg and Elmhurst to San Leandro

50 at 1st av
100 at 2d av
150 at 3d av
200 at 4th av
250 at 5th av
300 at 6th av
350 at 7th av
400 at 8th av
450 at 9th av
500 at 10th av
550 at 11th av
600 at 12th av
650 at 13th av
700 at 14th av
750 at 15th av
800 at 16th av
850 at 17th av
900 at 18th av
950 at 19th av
1000 at 20th av
1050 at 21st av
1100 at 22d av
1150 at 23d av
1200 at 24th av
1250 at Fontainebleau av
1251 at 25th av
1300 at Adeline
1301 at 26th av or Eden Park
1350 at 27th av or Julia
1400 at 28th av or Howard
1401 at Park
3100 at Fruitvale av
3201 at Bassett
3300 at Bray
3301 at Brandon
3400 at Redwood av
3401 at Tevis
3501 at Wheeler
3601 at Merrill av
3700 at Liese av
3800 at Fremont av
3900 at Prospect av
3901 at Pomona av
4000 at High
4001 at Temple av
4100 at Fulton av

From High—

South Side—	North Side—
High	High
Blaine av	Poe
Harrison av	Patterson av
Cleveland av	Deering av
Austin av	Bryant
Jackson av	Whittier
Calhoun av	Bay av
Bay av	Marian av
Stanley	Olive av
Stuart	Vicksburg
Tyler	Dieves Lane
Seminary av	Central av
Damon av	Nutley av
Mary	Seminary av
Rose	Baker av
Henry	Church
Cora	Grant av
George	Renwick av
Jessie	Gordon av
Charles	Yoakum av
Mina	Orchard av
Fitch av	

EAST LINCOLN, Lynn, E Oakland, N of 30th, fm 13th av E to E of 14th av, crossing E Summit and Spring

EAST MOSS AV, N of Santa Clara av, fm Cemetery Creek E to Vernon

50 at Fairmount av 150 at Oakland av
100 at Walsworth av

EAST NINETEENTH, N of E 18th fm Athol av to 4th av, thence SE to 24th av and Carroll and Talcott av E to Julia or 27th av

For Nos see E 14th

EAST NINTH, N of E 8th, fm 3d av (No 950) at Eastern terminus of 8th st bridge E to 8th av; also fm Park av and 26th av E to 28th av

150 at 3d av
200 at 4th av
250 at 5th av
300 at 6th av
350 at 7th av
Park Way
1300 at 26th av
1350 at 27th av

EAST OAK, Boulevard Heights, E of Watson av, fm Peralta av N to Excelsior av

252 at Peralta av
302 at Prospect av
352 at McKinley av
402 at Excelsior av

EAST SEVENTEENTH, N of E 16th, fm 4th av (No 1350) E to 16th av, Independence Square, and fm 18th av to 24th av

For Nos see E 14th

EAST SIXTEENTH, N of E 15th, fm 2d av (No 1200) E to Fruitvale av

For Nos see E 14th

EAST SUMMIT, E of 13th av, see Stuart

EAST TENTH, N of E 9th, fm 2d av (No 1000) E to 10th av; also fm Park av and 25th av E to 28th av

For Nos see E 14th

EAST THIRTIETH or Edward, Highland Park, N of E 29th, fm 14th and 19th avs junction (No 2000) E

950 at 19th av
1050 at 21st av
Knox av
Highland av

EAST THIRTY SECOND, see Montgomery

EAST THIRTY-THIRD, see Grant

EAST TWELFTH, N of E 11th, continuation of 12th, fm East Shore av, Boulevard and 1st av (No 50) E to Park av and to 25th av

For Nos see E 14th

EAST TWENTIETH, N of E 19th, fm 4th av (No 1500) E to 26th av, Mitchell and Talcott av, or Old County Rd

For Nos see E 14th

EAST TWENTY-EIGHTH, Highland Park (including former Silver av and Vallecito Pl), N of E 27th, fm 4th av opp Prospect av SE to 14th av; also fm 19th av E to Highland av

4th av
8th av
Lake View av
Bay View av
9th av
Bella Vista av
11th av
600 at 12th av
650 at 13th av
700 at 14th av
950 at 19th av
1050 at 21st av
Knox av
Highland av

EAST TWENTY-FIFTH, including former Columbia, N of E 24th, fm 7th av (No 1750) E to 9th av; also fm 13th av to 14th av and fm Glen av to E of 21st av

350 at 7th av
400 at 8th av
650 at 13th av
900 at Glen av
950 at 19th av
1050 at 21st av

EAST TWENTY-FIRST, N of E 20th, fm 4th av (No 1550) E to 27th av or Julia

For Nos see E 14th

EAST TWENTY-FOURTH, N of E 23d fm 4th av (No 1700) E to 26th av or Shuey av

For Nos see E 14th, excepting 15th and 16th avs

EAST TWENTY-NINTH, or Henry, Highland Park N of E 28th, fm 19th av (No 1900) to E of Highland av

950 at 19th av
1050 at 21st av
Knox av
Highland av

EAST TWENTY-SECOND, N of E 21st fm 4th av (No 1600) E to 26th av and to Mitchell

For Nos see E 14th

EAST TWENTY-SEVENTH, N of E 26th, fm 19th av (No 1850) and Glen av E to Fruitvale av
952 at 19th av
1052 at 21st av
1102 at Knox av
1151 at 23d av
1152 at Highland av
1201 at Sunnyside av
Orange
1251 at 25th av
1301 at 26th av
1351 at Shuey av

EAST TWENTY-SIXTH, N of E 25th, fm 19th av (No 1801) to E of 21st av and fm 23d av E to 26th av
951 at 19th av
1051 at 21st av
1151 at 23d av
1201 at Sunnyside av
Orange
1251 at 25th av

EAST TWENTY-THIRD, N of E 22d, fm 4th av (No 1652) E to 26th av
For Nos see E 14th, excepting 15th and 16th avs

EAST VALDEZ, (former Valdez) East Oakland, SW of Kennedy, fm Shasta NW to Livingston and thence to Railroad av
101 at Ford
201 at Canal
301 at Shasta av
401 at Frederick
601 at Railroad av
701 at Dennison

ECHO AV, N of Linda, fm Piedmont av E to Rosa av

EDEN PARK, see 26th av, fm S P R R track N of E 11th to E 14th

EDGERLY, Melrose, bet Vesta and Loretz alley, fm Central av E

EDITH, Piedmont, E of McAdam fm Clifton NE, crossing Charles

EDITH, Broadway Terrace, Claremont, N of College av, fm Bdy W to Bryant av

EDSON, nr Allendale, Bklyn Twp, W of Wilson av, fm Poston to Redding, crossing Quigley

EDWARD, Highland Park, see E 30th, fm 19th to 21st av

EDWARDS, N of 34th, fm Dwinell W to Te av
401 at Dwinell
451 at Andover
475 at Elm av

EIGHTEENTH, N of 17th, fm Tel av W to Wood and West Oakland Park
501 at Tel av
551 at San Pablo av
650 at Grove
700 at Castro
750 at Brush
800 at West
900 at Market
950 at Myrtle
1000 at Filbert
1050 at Linden
1100 at Chestnut
1150 at Adeline
1200 at Magnolia
1250 at Union
1300 at Poplar
1350 at Kirkham
1400 at Cypress
1450 at Center
1500 at Chester
1550 at Henry
1600 at Peralta
1650 at Campbell
1700 at Willow

EIGHTEENTH AV, E of 17th av, fm E 12th (No 901) N to E 21st via Independence Square
1101 at E 12th
1201 at E 14th
1251 at E 15th
1301 at E 16th
1351 at E 17th
1451 at E 19th
1501 at E 20th

EIGHTH, N of 7th, fm Lake Merritt and Fallon (No 901) W to Bay
50 at Fallon
100 at Oak
150 at Madison
200 at Jackson
250 at Alice
300 at Harrison
350 at Webster
400 at Franklin
450 at Broadway
500 at Washn
550 at Clay
600 at Jefferson
650 at Grove
700 at Castro
750 at Brush
800 at West
900 at Market
950 at Myrtle
1000 at Filbert
1050 at Linden
1100 at Chestnut
1150 at Adeline
1200 at Magnolia
1250 at Union
1300 at Poplar
1350 at Kirkham
1400 at Cypress
1450 at Center
1500 at Chester
1550 at Henry
1600 at Peralta
1650 at Campbell
1700 at Willow
1750 at Wood
1800 at Pine
1850 at Cedar

EIGHTH, Golden Gate, Emeryville, W of 9th fm Stanford av and Powell N to Bonton av or 63d
Folsom or 59th
Doyle av or 61st
Snyder av or 62d

EIGHTH AV, E of 7th av, fm E 9th (No 401) N to E 28th, including former Central av
951 at E 9th
1001 at E 10th
1051 at E 11th
1101 at E 12th
1201 at E 14th
1251 at E 15th
1301 at E 16th
1351 at E 17th
1401 at E 18th
1451 at E 19th
1501 at E 20th
1551 at E 21st
1601 at E 22d
1651 at E 23d
1701 at E 24th

ELDORADO AV, Linda Vista Terrace, W of Walsworth av, fm Fairmount av NE to Bayo Vista av
52 at Fairmount av

ELETH AV, former Oak, Piedmont S of Linda av fm Piedmont av (No 4125) SE to Glen av

ELEVENTH N of 10th, fm Lake Merritt and Fallon (No 1050) W to Market and fm Kirkham to Center and fm Peralta to Pine
For Nos see 8th

ELEVENTH, Golden Gate, see Fremont, fm Villa or 55th to Snyder av or 62d

ELEVENTH AV, E of 10th av, fm E 10th (No 562) N to Bay View av, Bella Vista Park
Nos to E 24th same as 8th av; thence
1701 at E 24th
1801 at E 28th
2001 at Bella Vista av and Bay View av

ELIZABETH, Golden Gate, N of Blackstone
See 67th fm Mabel W to San Pablo av

ELLEN, Fruitvale, N of Boulevard av fm Patterson av, se to Bryant

ELLIOTT, Bella Vista Park, W of 13th av, fm Bay View av N to Clinton, crossing Lake View av

ELLITA AV, Adams Point, E of Perkins, fm Bellevue av N to Grand av

ELM, E of Tel av, fm Hawthorne (No 476) N to Edward, crossing 34th or Plymouth av.

ELM, see 24th, fm Oakland av W to San Pablo av

ELM, Fruitvale, S of Tobler fm Bray av E to Redwood av

ELM, Melrose, S of Pine, fm Bay av E to Vine, crossing Oak, Olive and Cherry

ELM, Seminary Park, Bklyn Twp, N of Poplar fm Central av SE to Seminary av

ELWOOD AV (former Bella Vista av), N of Santa Clara av, fm Jean SE to Grand av

EMERSON (former Lowell and Lewis), East Oakland Heights, SE of Kingsley, fm Hopkins NE to White

EMERY, Emeryville, W of San Pablo av, fm Peralta N, crossing Yerba Buena av to Park av and fm S of 45th N to 47th

ENGLISH, Boulevard Heights, W of Watson av fm Excelsior av S

ERIE, Alden, see 42d E of Tel av

ERIE, Pleasant Valley, W of Ohio fm Cottage N to Prince or Chamber

ESSEX, Golden Gate, E of Herzog, fm Alcatraz av (No 1052) N

ESTRELLA AV, Piedmont, E of Montecito av fm Ramona av NE to Bonita av

ETTIE, Watts Tract or Halleck, Emeryville, W of Hannah or Hubbard, fm 28th N to Park av

101 at A — Yerba Buena av
201 at B — Park av

EUCLID AV, S of Perry, fm Adams SE to Grand av

251 at Adams — 301 at Warwick
275 at Jayne — 351 at Palm

EUCLID AV, Brooklyn Twp, W of High fm Prescott or Talcott av N, crossing Contra Costa

EVOY AV, see 40th fm Bdy to Tel av

EXCELSIOR AV, Boulevard Heights, N of McKinley av (former Lincoln av) fm Lake Shore av E to Alma av (former Clinton av)

12 at Boulevard — 251 at Watson av
102 at Bay — 251 at East Oak
151 at Kelly av — 301 at Spruce
175 at Corfield — 351 at Capell
201 at English — 401 at Alma av

EXCELSIOR, see Clinton fm Alma av E to 4th av

FAIRMOUNT, N of 29th, fm Walsworth av W to Fairmount av

FAIRMOUNT AV (including former Monte Vista av)

FAIRMOUNT AV, W of Walsworth av fm Yosemite N to Monte Vista av

Pearl — E Moss av
Stanley Pl — Eldorado av
Santa Clara av

FAIRVIEW, Peralta, see 66th fm College av W to Dana and fm Tel av to Shattuck av

FAIRVIEW AV, Piedmont Park, E of Pleasant Valley av fm Piedmont av NE to Peralta av

FAIRVIEW AV, Park Place, Brooklyn Twp, NE of Tompkins av fm Daisy NW to Glen Road

Wilkie — Cunningham

FALLON, E of Oak, fm 6th (No 52) N to 12th

825 at 6th — 901 at 8th
851 at 7th — 1051 at 11th

FARRAGUT AV, Crocker Tract, N of La Salle fm Crocker av E to Sea View av, crossing King av

FELTON, Peralta, see 63d, fm Racine to Shattuck av and fm Genoa W to San Pablo av

FIFTEENTH, N of 14th, fm Oak (No 1251) W to Jackson, also fm Franklin to Broadway and fm San Pablo av to Market and fm Kirkham to Wood

100 at Oak — 550 at Clay
150 at Madison — 600 at Jefferson
400 at Franklin — 650 at Grove
500 at San Pablo av — 700 at Castro
750 at Brush — 1500 at Chester
800 at West — 1550 at Henry
1350 at Kirkham — 1600 at Peralta
1400 at Cypress — 1650 at Campbell
1450 at Center — 1700 at Willow

FIFTEENTH AV, E of 14th av, fm E 12th (No 752) N to E 17th and 14th av

1101 at E 12th — 1301 at E 16th
1201 at E 14th — 1351 at E 17th
1251 at E 15th

FIFTH, N of 4th fm Oak (No 801) W to Bay

50 at Fallon — 1100 at Chestnut
100 at Oak — 1150 at Adeline
150 at Madison — 1201 at Magnolia
200 at Jackson — 1250 at Union
250 at Alice — 1300 at Poplar
300 at Harrison — 1350 at Kirkham
350 at Webster — 1401 at Cypress
400 at Franklin — 1450 at Center
450 at Broadway — 1500 at Chester
500 at Washington — 1552 at Henry
550 at Clay — 1600 at Peralta
600 at Jefferson — 1601 at Lewis
650 at Grove — 1654 at Campbell
700 at Castro — 1702 at Willow
750 at Brush — 1752 at Wood
800 at West — 1802 at Pine
900 at Market — 1852 at Cedar n sid
950 at Myrtle — 1900 at Bay
1000 at Filbert
1050 at Linden — 1835 at Cedar s side

FIFTH, Golden Gate, Emeryville, E of 4th fm Powell N to Snyder av

FIFTH AV, E Oakland, E of 4th av fm E 8th (No 252) N to 23d av

For Nos see 8th av

FIFTIETH, Alden, N of 49th fm Tel av W to Temescal Creek

FIFTY-EIGHTH, Peralta and Golden Gate, (former Maple, Merced av, Stanley, Buena Vista av and Neil) N of 57th fm Canning and Herman W to San Pablo av

552 at Tel av and Racine — 802 at Grove
555 at Brumagim — 852 at Genoa
602 at Shattuck av — 902 at Adeline
666 at McCall — 952 at Lowell
702 at Dover — 1002 at Los Angeles
1052 at Park

FIFTY-FIFTH, Peralta and Golden Gate (former Hancock, Shasta, Parsons and Villa) N of 54th, fm Vicente (No 101) W to 8th, Golden Gate and Oakland Race Track

452 at Vicente — 922 at Adeline
502 at Tel av — 952 at Lowell
602 at Shattuck av — 1052 at Park
702 at Dover — 1102 at San Pablo av
802 at Grove — 1152 at Marshall
852 at Genoa — 1202 at Fremont
902 at Market — 1252 at Vallejo

FIFTY-FIRST, Temescal and Peralta, N of 49th (former Vernon, Vernon av or 1st av, Cornwall and Ventura) N of 49th, fm Bdy (No 5101) W to Shafter or 2d av and fm Miles av or 1st av and Maple to W of Grove

302 at Bdy — 476 at Miles av and Maple
326 at Desmond — 502 at Tel av
352 at Manila av — 602 at Shattuck av
402 at Lawton av — 702 at Dover
426 at Snafter av — 802 at Grove

FIFTY-FOURTH, Peralta and Golden Gate (former Sonoma and Central av) S of 55th or Shasta, fm Shattuck av (5301) W to San Pablo av
For Nos see 55th

FIFTY-NINTH, Claremont, Peralta and Golden Gate (former Vernon av or 1st av, Cherry, Mariposa av, Mariposa, Klinkner av and Folsom) N of Forrest fm Ross SW to Claremont av and fm Spring W to Stanford av and fm Stanford av W of Lowell to S F Bay

Ross	Stanford av
College av	Lowell
Claremont av	1026 at Idaho
402 at Spring	1076 at Herzog
452 at Canning	1102 at San Pablo av
552 at Tel av and Racine	1152 at Marshall
	1202 at Fremont
602 at Shattuck av	1252 at Vallejo
626 at Brown	9th
666 at McCall	8th
702 at Dover	7th
802 at Grove	6th
852 at Genoa	5th
Adeline	4th

FIFTY-SECOND, Peralta (former Morgan and Alpine) N of 51st fm Tel av opp Claremont av junction, W to Market
For Nos see 55th

FIFTY-SEVENTH, Peralta and Golden Gate (former Mono av and Menlo) N of 56th fm Shattuck av W to San Pablo av
For Nos see 58th, excepting Los Angeles

FIFTY-SIXTH, Peralta and Golden Gate (former Garfield and Sutter) N of 55th fm Claremont av W to San Pablo av
For Nos see 55th

FIFTY-THIRD, Peralta and Golden Gate (former Plumas and Mattie av) N of 52d fm Shattuck av W to San Pablo av
For Nos see 55th

FILBERT, W of Myrtle fm 1st (No 1002) N to 32d and San Pablo av

601 at 1st	1401 at 18th
701 at 3d	1451 at 19th
801 at 5th	1501 at 21st
851 at 7th	1601 at 22d
901 at 8th	1701 at 24th
1001 at 10th	1801 at 26th
1101 at 12th	1901 at 28th
1201 at 14th	2001 at 30th
1301 at 16th	

FIRST, N of Water Front fm Madison (No 601) W to Adeline

50 at Fallon	600 at Jefferson
100 at Oak	650 at Grove
150 at Madison	700 at Castro
200 at Jackson	750 at Brush
250 at Alice	800 at West
300 at Harrison	900 at Market
350 at Webster	950 at Myrtle
400 at Franklin	1000 at Filbert
450 at Broadway	1050 at Linden
500 at Washn	1100 at Chestnut
550 at Clay	1150 at Adeline

FIRST, or 1st av, Vernon Park, see Miles av fm 51st to College av

FIRST AV, East Oakland, E of Water Front, fm E 11th (No 52) N to E 16th
For Nos see 8th av

FIRST AV, Claremont, see 59th fm Ross to Miles av and Claremont av

FIRST AV, Vernon Park, see Miles av, fm Summer to College av

FITCH AV, Fitchburg, E of Mina fm Stanton via R R Station NE to E 14th, crossing

Clay	Warren
Webster	Rudsdale
Spencer	

FLEMING AV, Fruitvale, N of Bellevue av, fm High E

FLORA, Fruitvale, N of Santa Rita, fm Harrington av E to E of Liese av and continued to Lyon av

FLORENCE, Broadway Terrace, N of Clifton, fm Ocean View av W to Bdy, crossing Thomas av

FLORES, Brooklyn Twp, S of Prescott or Talcott av, fm High W to Ines av

FLORIDA, Claremont, N of First av or 59th, fm Ross W to College av and Claremont av opp 62d or Norris

FLORIDA, Bklyn Twp, E of School, Laurel Grove

FOLKERS AV, Pleasant Valley, S of Cottage fm Rand av W to Warfield av

FOLSOM, Golden Gate, see 59th fm San Pablo av W to S F Bay

FONTAINBLEAU AV, E Oakland, see 25th av fm E 14th N to E 16th

FORD, Sather, E of Merrill av fm Lane N to E 14th
For cross streets see Brandon

FOREST, Allendale, bet Glen and Penniman avs, fm Redwood av W to Persimmon

FOREST, Claremont N of Hudson

Shafter av	Miles av

FORTIETH, Alden or Temescal, N of 38th or Weston av (including former Amethyst) fm Piedmont av

152 at Piedmont av	475 at Pearl
251 at Cerrito	502 at Tel av
302 at Bdy	652 at Grove
352 at Diamond	802 at West
376 at Opal	842 at Lusk
402 at Silver	902 at Market
425 at Gold	952 at Linden

FORTY-EIGHTH, Alden (including former Temescal) N of 45th or Linden and 47th fm Lawton av or Liberty to Shattuck av

402 at Lawton av	476 at Maple
426 at Shafter av	502 at Tel av
452 at Cherry	602 at Shattuck av

FORTY-EIGHTH (former Lulu av), N of 47th or Auburn av fm Temescal creek W to San Pablo av (No 4752)
1002 at Temescal Creek

FORTY-FIFTH, Alden (including former Linden and Wallace av) fm E of Tel av W to Oakland Race Track, Emeryville

502 at Tel av	1092 at Salem
652 at Grove	1102 at San Pablo av
802 at West	1152 at Emery
902 at Market	1202 at Watts
952 at Linden	Oakland Race Tr
972 at Adeline	
Essex	

FORTY-FIRST, Alden (including former Booth) N of 40th fm Piedmont av W to Opal and fm Tel av to West and fm Market to San Pablo av

152 at Piedmont av	502 at Tel av
176 at Howe	652 at Grove
252 at Gilbert	802 at West
276 at Terrace	902 at Market
302 at Bdy	952 at Linden
326 at Emerald	1002 at Adeline
352 at Diamond	

FORTY-FOURTH, Alden (including former Cleveland av) N of 43d fm E of Tel av W to Adeline

For Nos see 45th

FORTY-NINTH, Alden (including former Columbus av or Birch) N of 48th fm Bdy W to Shattuck av

302 at Bdy	426 at Shafter av
326 at Desmond	452 at Cherry
352 at Manila av	476 at Maple
402 at Lawton av	502 at Tel av

FORTY-SECOND, Alden, N of 41st fm E of Tel av W to Adeline

For Nos see 41st

FORTY-SEVENTH, Alden (including former Auburn av) N of 46th fm Tel av W to Market and fm Adeline W to Oakland Race Track

FORTY-SIXTH, Alden, N of 45th, fm Tel av and Shattuck av W to Adeline

For Nos see 45th

FORTY-THIRD, Alden, (including former Minna) N of 42d fm E of Tel av W to San Pablo av

For Nos see 45th

FOURTEENTH, N of 13th, fm Lake Merritt and Oak (No 1201) W to Jackson and fm Harrison W to Wood

100 at Oak	950 at Myrtle
150 at Madison	1000 at Filbert
200 at Jackson	1050 at Linden
250 at Alice	1100 at Chestnut
300 at Harrison	1150 at Adeline
350 at Webster	1200 at Magnolia
400 at Franklin	1250 at Union
450 at Broadway	1300 at Poplar
450 at San Pablo av	1350 at Kirkham
500 at Washn	1400 at Cypress
550 at Clay	1450 at Center
600 at Jefferson	1500 at Chester
650 at Grove	1550 at Henry
700 at Castro	1600 at Peralta
750 at Brush	1650 at Campbell
800 at West	1700 at Willow
900 at Market	1750 at Wood

FOURTEENTH AV (including former Summer), E of 13th av, fm E 12th NE to Milbury

For Nos see 8th av to E 24th; thence NE

1752 at E 25th	2052 at E Lincoln
1802 at E 26th	2102 at Montgomery
1852 at E 27th	
1952 at E 29th	2152 at Grant
2002 at E 30th	2202 at Clinton
2051 at Spring	

FOURTH, N of 3d fm Oak (No 751) W to Market

For Nos see 14th omitting West and San Pablo av

FOURTH, Golden Gate, Emeryville, E of S P R R Track, fm Shell Mound Station N fm Powell to Ocean av

Powell	Ronton av
Folsom	Landregan av
Snyder av	Ocean av

FOURTH AV, E Oakland, E of 3d fm E 8th (No 202) N to Indian Gulch (including Mathews av)

For Nos see 8th av to E 20th; thence

1525 at Newton av	Peralta av
1552 at E 21st	Prospect av
1575 at Chicago av	E 28th
1602 at E 22d	Jones
1610 at 5th av	McKinley av
1625 at Portland av	Clinton
1652 at E 23d	Hopkins
1675 at Van Dyke av	Cambridge
1702 at E 24th	White
Brooklyn av	Mathews av

FOURTH AV, Alden or Temescal, see Manila av fm Vernon or 51st N to College av

FOURTH AV, Claremont, N of Edith, fm Bdy opp Prospect av SW to College av opp Manila av, crossing Bryant av

FRANCES, Fruitvale, E of Courtland av fm Bellevue av N

FRANK, Pleasant Valley, E of Jean fm Sunnyslope S

Now Valle Vista av

FRANKLIN, E of Bdy fm City Wharf and Water (No 402) N to 22d or Walnut

551 at Water	1001 at 10th
601 at 1st	1051 at 11th
651 at 2d	1101 at 12th
701 at 3d	1151 at 13th
751 at 4th	1200 at 14th
801 at 5th	1250 at 15th
825 at 6th	1351 at 17th
851 at 7th	1401 at 19th
901 at 8th	1501 at 20th
951 at 9th	

FRANKLIN, Piedmont, S of East Moss av, fm Piedmont av SE to Richmond av

Name changed to Warren

FREDERICK, E Oakland, S of Dennison fm King NE to Park av

For Nos see Dennison

FREDERICK, Piedmont, N of Booth, fm Gilbert W to Bdy, see Ridgeway av

FREDERICK, see 19th fm Tel av to San Pablo av

FREMONT, Golden Gate (former 11th), W of Marshall or 12th fm Villa or 55th (No 1202) N to Snyder av or 62d

5501 at Villa	5901 at Folsom
5801 at Powell	6101 at Doyle av
5802 at Stanford av	6201 at Snyder av

FREMONT AV, Fruitvale E of Liese av fm Lane N to Talcott av

1000 at Lloyd	1400 at E 14th
900 at Lane	1500 at E 15th
1100 at Warren	1600 at E 16th
1200 at Putnam	1700 at E 17th
1300 at Washn	

FRIEDA LANE, Golden Gate, E of Helen Court, fm 66th or Blackstone (No 1052) N

FRISBIE PLACE, N of Fairmount, fm Walsworth av W to Fairmount av

FRUITVALE AV, E of Sausal Creek, fm Stewart st north line of U S Canal N to north of Hopkins

751 at Stewart	920 at Elmwood
801 at Glascock	1000 at Lloyd
851 at Valdez	.... at Boehmer
900 at Lane	1100 at Warren
901 at Chapman	.... at Division

1200 at Putnam
1300 at Washn
1400 at E 14th
*1200 at E 14th
*1300 at E 16th
*1351 at Tallant
*1601 at Talcott av
2000 at Talcott av
2201 at Saunders
2301 at E 23d or Sausal
2400 at Bellevue av
2500 at Bellmond
2501 at Bridge
2601 at Blossom
2700 at Davis
2701 at E 27th
2900 at Nicol av
2800 at Lynde
2824 at Cypress
3000 at Nicol av
3100 at School
3200 at Peasant
3400 at Chicago av
3600 at Hopkins

FULTON AV, Fruitvale, W of High fm Putnam N to Talcott av and continued to E of High by Courtland av

GALINDO, Fruitvale, fm Peralta av W to Bray av

GARDEN, bet 25th av and Shuey av, fm E 27th N

GARFIELD, Peralta, see 56th fm Tel av to Shattuck av

GARNET, N of 41st fm Bdy to Emerald 302 at Bdy

GASKILL, Piedmont, see Howard fm Piedmont av to Gilbert

GEARY, see 39th fm Tel av to West

GENOA, Peralta av W of Grove fm 52d or Alpine to 58th or Stanley, closed and fm Stanley to 60th or Benton and Adeline opened
5801 at Stanley av
5901 at Mariposa
6001 at Adeline
6002 at Benton

GEORGE, Fitchburg, W of Jessie fm Stanton NE to E 14th

GEORGIA, Bklyn Twp, E of School, Laurel Grove

GEORGIA, Fruitvale, N of St Charles fm Courtland av, E to Bryant

GIBSON AV, Brooklyn Twp, nr Seminary Park, E of Simpson av fm 1st NE to 4th, crossing
2d College
3d Bryant

GILBERT, Piedmont, E of Terrace fm 41st or Booth N to Mather
4201 at Frederick
4202 at John
4202 at Howard

GLADDING, Watts Tract, W of Center fm A to N of B
102 at A
202 at B

GLASCOCK, E Oakland, N of Stewart fm Park av and Park st E to Fruitvale av, crossing Derby
Petersen Lancaster

GLEN AV, East Oakland, E of 14th av, fm E 24th N to 19th av
Name changed to Wallace

GLEN AV, Bklyn Twp, nr Allendale, fm Redwood av SE to E of Short and fm High N of Bellevue av E to Monticello av

GLEN AV, Piedmont, E of Piedmont av, fm Piedmont av (No 4102) NE to Linda av via
4125 at Elith av

GLEN ROAD, Park Place, Brooklyn Twp, NW of Cunningham, fm Fairview av NE to Grand av, crossing Prospect av and Summit av

GOLD, Alden, E of Tel av, fm Sherman av (No 425) N to 40th
Name changed to Cherry

GOLDEN GATE AV, see 61st fm Lowell W to San Pablo av

GOLDMAN AV, E of Redwood Rd, fm Prescott S to S of Tobier

GORDON AV, Brooklyn Twp, W of Yoakum av, fm E 14th NE to Orral

GOSS, W Oakland, N of 7th, fm Willow W to Bay
For Nos see 8th

GRACE, Dimond, N of Hopkins, fm Fruitvale av E to Lincoln av

GRACE AV, Golden Gate, N of Arlington av, fm Lowell W to Los Angeles and Stanford av

GRAND AV, n of 22d (including former Boulevard Ter and Pleasant Valley av) from Webster ne to Piedmont av opp Mather intersecting Harrison Harrison Boulevard, Montecito av, Park View av, Lenox av, Lee, Perkins, Staten av, Bellevue av, Euclid av

GRAND AV, Broadway Terrace, Piedmont, N of Clifton, fm Bdy NE to Prospect av, crossing
Thomas av and Ocean View av

GRAND AV, Park Place, Brooklyn Twp, N of Railway Reservation, fm Glen Road SE

GRAND AV, Piedmont Park, S of Terre Bonne, fm Highland av E to Crocker av, crossing Sheridan av

GRAND VIEW AV, Alta Vista, E of Stuart av fm Pleasant av NE to Nursery av

GRANT AV, see 37th fm Gold to Tel av

GRANT, or E 33d, Lynn, E Oakland, N of Montgomery, fm 13th av (No 2100) E to E of 14th av

GRANT AV, Yoakum Tr, Brooklyn Twp, E of Church, fm E 14th NE

GREEN, Stock Yards, Emeryville, W of Maple fm Peabody's Lane N to Union

GREENBANK, Piedmont, W of Oakland av fm Pleasant Valley av NE to Oakland av

GRIFFITH AV, Fruitvale, W of Alma av fm Mera N to Santa Rita, crossing Carrington

GROVE, W of Jefferson, fm 1st (No 652) N, crossing San Pablo av at (No 618) to Berryman, Berkeley
601 at 1st
651 at 2d
701 at 3d
751 at 4th
801 at 5th
825 at 6th
851 at 7th
1351 at 17th
901 at 8th
951 at 9th
1001 at 10th
1051 at 11th
1101 at 12th
1151 at 13th
1200 at 14th
1251 at 15th
1301 at 16th
1401 at 18th
1451 at 19th
1501 at 20th
1551 at San Pablo av
1552 at Hobart
1576 at Jones
1601 at 22d
1651 at 23d
1701 at 24th
1751 at 25th
1775 at Sycamore
1801 at 26th
1822 at Knox pl
1851 at 27th
1838 Merrimac
1901 at 28th
1902 at Albion
1951 at 29th
2001 at 30th
2051 at 31st
2101 at 32d
2151 at 33d
2201 at 34th
2251 at 35th
2299 at 36th
3601 at 36th
3701 at 37th
3801 at 38th
3851 at Apgar
3901 at 39th
4001 at 40th

4101 at 41st
4201 at 42d
4301 at 43d
4401 at 44th
4501 at 45th
4601 at 46th
4701 at 47th
5101 at Ventura or 51st
5201 at Alpine or 52d
5301 at Plumas or 53d
5401 at Sonoma or 54th
5501 at Shasta or 55th
5601 at Sutter or 56th
5701 at Menlo or 57th
5801 at Stanly or 58th
5901 at Mariposa or 59th
6001 at Benton or 60th
6101 at McKee or 61st
6201 at Todd or 62d
6301 at Felton
6301 at Adeline

Thence to Berryman, see Berkeley S Guide

HALEY AV, Western Heights, Fruitvale W of Sausal, fm Hopkins S

HALLADAY AV, Brooklyn Twp, Yoakum Tract, N of Krause av fm Yoakum av SE

HALLECK, Emeryville, see Ettie fm P N to Park av

HALLETT AV, Stock Yards, Emeryville, see 66th fm San Pablo av W to 3d

HAMILTON PLACE, N of Bay Place fm Oakland av W

HAMLINE AV, Beulah Park, E Okld E of Palmer av fm Hopkins S to line of Montgomery

HAMPELL, E Oakland, N of Millbury fm 13th av and Putnam E to Sausal Creek crossing Stevens

HANCOCK, Peralta, see 55th fm Vicente to Shattuck av

HANNAH, or HUBBARD, Watts tract and Emeryville, W of Hellen fm Peralta av N to Park av

*101 at A
201 at B
Yerba Buena av
Park av

HANOVER AV, Peralta Heights N of Lester av fm Lake Shore av and Wayne av NE to Newton av

52 at Boulevard
75 at Wayne av
102 at Lester av
202 at Newton av

HARDY, Vernon Park, S of Hudson, fm Miles av (No 225) NW to Claremont av

475 at Miles av

HARLAN, Watts Tract, and Emeryville SW of Watts fm Peralta and B ni 34th N to Park av

201 Peralta and B Yerba Buena av

HARMON, Peralta, N of Alcatraz av, see 65th fm College av to Dana

Continued—E from Berkeley line N of Alcatraz av

HARMON AV, Kingsland Tr N of Noble, fm Seminary av W to Nutley av

HARRINGTON AV, Fruitvale, E of Minnesota av fm Talcott av N to Nevil

HARRISON (including former Harrison boulevard and Oakland av, fm 24th to Wolesworth av), E of Alice fm 1st

551 at Water
601 at 1st
651 at 2d
701 at 3d
751 at 4th
801 at5th
825 at 6th
851 at 7th
901 at 8th
951 at 9th
1001 at 10th
1051 at 11th
1101 at 12th
1151 at 13th
1200 at 14th
1401 at 19th
1501 at 20th

HARRISON AV, Melrose, E of Blaine av fm S P R R Track NE to E 14th, crossing 10th and 12th

HARRISON AV, Park Place, Brooklyn Twp, N of Maiden Lane, fm Rose av SE, crossing Railroad av, thence to Mills av and continued by 3d

College av
Mills av
Stratton av
Simpson av
Gibson av
Church
Yoakum

HARRISON BOULEVARD, fm 20th to 24th

Name changed to Harrison st

HARROLD, crosses Boston av, Dimond

HARVEY AV, Kingsland Tr N of Park av fm Nutley av rd

HARWOOD AV, Claremont, N of 59th fm College av NE

HASTINGS AV, Fruitvale, W of Steinway av opp Prospect N to Santa Rita, crossing Mera and Carrington

HAVEN, Watts Tract and Emeryville, W of Harlan, fm Peralta opp Union to Park av

101 at Peralta
201 at B
Yerba Buena av
Park av

HAWLEY, W of Walsworth av fm 29th N to Yosemite

HAWTHORNE, S of 34th, fm Bdy (No 2101) W to Tel av

402 at Bdy
424 at Dwinell
425 at Webster
476 at Elm

HAYWARD BOULEVARD, see Oakland-Hayward Scenic Boulevard

HAZEL AV, Piedmont Park, N of Highland av and Hazel Hill, fm Highland av W to nr Sulphur Springs

HELEN, Fruitvale, N of Talcott av, fm Minnesota av W to Redwood av, crossing Crosby av

HELEN COURT, Golden Gate, E of San Pablo av, fm 66th or Blackstone (No 1092) N

HELLEN, or Horton, Watts Tract and Emeryville, W of Louise fm Peralta N to Park av

1 at Peralta
101 at A
201 at B
Yerba Buena av

HENRY, W of Chester fm 3d (No 1551) N to 9th

701 at 3d
801 at 5th
851 at 7th
901 at 8th

HENRY, Fitchburg, W of Cora fm Stanton NE to E 14th

Cross sts see Fitch av

HENRY, Fruitvale, N of Ellen, fm Courtland av E to Bryant

HERBERT, Brooklyn Twp, NE of Vincent fm Church SE to Yoakum av

HERMANN, Peralta, N of Miranda fm Avala (No 251) to Maple or 58th

HERSEY, Peralta, see 60th fm Claremont av and Mounton W to Spring

HERZOG, Golden Gate, E of San Pablo av, fm 59th or Klinkner av (No 1076) N to 61st or Golden Gate av and fm 62d at Crawford av to 66th or Blackstone

6001 at Butler av
6102 at Golden Gate av
6201 at Felton
6301 at Alcatraz av
6501 at Dalton av

6202 at Crawford av

HIGH, Brooklyn Twp, E of Fruitvale av; continuation of High in Alameda, fm Ship Canal N crossing E 14th to Tompkins av, Park Place

West side	East side
900 at Lane	.... at Clarke
1000 at Lloyd	.... at E 10th
1100 at Warren	.... at E 11th
1200 at Putnam	.... at E 12th
1300 at Washn	*1200 at E 14th
*1200 at E 14th	*1250 at Bancroft

West side	East side
.... at Flores	*1274 at Bond
*1288 at Talcott av	*1300 at Scenic Foot Hills
.... at Contra Cost	
.... at Glen av	.... at Courtland a
.... at Penniman a	.... at St Charles
	.... at Congress av
	.... at Bellevue av
	.... at Fleming
	.... at Rose av
	* Old Nos

HIGHLAND AV, Piedmont Park, N of Dale av, from Piedmont av to Piedmont av and Wita av

Dandelion av	Grand av
Buttercup av	Hazel av
Bushy Dell av	Terra Bonne av

land, E of Knox av; continuation of 2 d av fm E 27th N to E 30th

1851 at E 27th	1951 at E 29th
1901 at E 28th	

HILL LANE, Adams Point, N of Grand av fm Euclid av E

HILLEGASS AV, W of Benvenue av fm Alcatraz av N to Woolsey

HILLSBOROUGH, Boulevard Heights, N of Brooklyn av, fm Bay, E

HILLSIDE AV, Glen Echo Tract, Piedmont, see Selborne av

HILLSIDE AV, Piedmont Park, S of Bonita av, fm Piedmont av W to Park Way crossing

Vista av	Blair av
	Oakland av

HOBART, N of 20th fm Bdy (No 1551), W to San Pablo av

452 at Bdy	502 at Tel av

HOLDEN, Watts Tract and Emeryville see Louise

HOLLIS, Watts Tract and Emeryville W of Haven fm Peralta and A, N to Park av

101 at A and Peralta	Yerba Buena av
201 at B	Park av

HOPKINS, E Oakland, Fruitvale, N of Clinton fm Alma av E to High and continued by Rose av, Brooklyn Twp

Jones	Sausal
4th av	Diamond av
King	Fruitvale av
Lowell	Champion
13th av	County Road 1554
E Summit	Boston av
Spring	Wilson av
14th av	Prospect
Palmer	Peralta av
Putnam	Co Rd
Stevens	Redwoods Co Rd
Haley av	Maybelle av
Cameron	High
Mildury	Rose av

HORTON, Watts Tract and Emeryville, see Hellen

HOWARD, Boulevard Heights, W of Watson av fm Chicago av and Watson av N to Beacon

102 at Watson av	302 at Prospect av
202 at Brooklyn av	352 at McKinley av
252 at Peralta av	375 at Beacon

HOWARD, Piedmont, N of Booth or 41st st fm Piedmont av W to Gilbert

152 at Piedmont av	202 at Montgomery
176 at Howe	252 at Gilbert

Name changed to Ridgeway av

HOWARD, or 28th av, Fruitvale, E of Julia; continuation of Park fm E 14th N to E 17th

1201 at E 14th	1301 at E 16th or Monroe

HOWE, Piedmont, W of Piedmont av, fm W Moss av to St Mary's Cemetery

3751 at West Moss av	4101 at Booth or 41st
	4201 at Howard
4001 at Amethyst or 40th	4301 at John
	4401 at Mather

HOWELL (former Spring), Peralta E of Canning, fm 59th to 61st

HUBBARD, Watts Tract and Emeryville, see Hannah

HUDSON, Vernon Park, N of Clifton, fm College av to Claremont av

351 at Manila av	425 at Shafter av
401 at Lawton av	451 at Locksley av
415 at Boyd av	475 at Miles av

HUFF AV, see E 27th fm 19th av to Knox av

HUMBERT, see E 20th

HYDE, Electric Heights, Fruitvale, N of Belmont fm Peralta av W

IDAHO, Fruitvale, N of Hopkins fm Peralta av E to High

IDAHO, Golden Gate, W of Baker fm Klinkner av or 59th (No 1026), N to Golden Gate av or 61st and fm Felton or 63d N to Blackstone or 66th,

6001 at Butler av	6401 at Alcatraz av
6102 at Golden Gate	6501 at Dalton av
6201 at Felton	

IDAHO, Bklyn Twp, E of School, Laurel Grove

IGNACIO, see Ygnacio

INES AV, Brooklyn Twp, W of High fm S of Flores to Prescott

IRVING AV, bet E 19th and E 20th and 24th and 25th avs

ISABELLA, N of 22d fm No 901 San Pablo av SW to 22d nr Market

802 at San Pablo av

ISABELLA, Fruitvale, E of Frances, fm Bellevue av N

JACKSON, W of Madison, fm Adams Wharf and No 202 1st N to 19th and Lake Merritt

601 at 1st	951 at 9th
651 at 2d	1001 at 10th
701 at 3d	1051 at 11th
751 at 4th	1101 at 12th
801 at 5th	1151 at 13th
825 at 6th	1201 at 14th
851 at 7th	1252 at 15th
901 at 8th	1352 at Lake

JACKSON AV, Melrose, W of Calhoun fm Melrose R R station NE to E 14th crossing Tenth and Twelfth

JAMES AV, nr Hudson

JAYNE AV, Adams Tr, E of Adams fm Lee (No 275) NE to Euclid av

JEAN (including former Summer), Oakland Heights, E of Chetwood, fm Perry NE intersecting Santa Clara, and Santa Rosa avs to Monte Vista av

JEAN, Oakland Heights E of Chetwood fm Santa Clara av (No 275) and Bella Vista av N to Sunnyslope via Santa Rosa av

JEFFERSON, E of Clay fm 1st (No 602 N to 17th

601 at 1st	951 at 9th
651 at 2d	1001 at 10th
701 at 3d	1051 at 11th
751 at 4th	1101 at 12th
801 at 5th	1151 at 13th
825 at 6th	1201 at 14th
851 at 7th	1251 at 15th
901 at 8th	1301 at 16th

JEROME AV, Piedmont, N of Greenbank fm Walter av NE to Oakland av

JERSEY, Bklyn Twp, E of School, Laurel Grove

JERSEY, Pleasant Valley, W of York fm Cottage N to Chamber or Prince

JESSIE, Fitchburg, W of Charles fm Stanton NE to E 14th

For cross sts see Fitch av

JOHN, Piedmont, N of Howard fm Piedmont av (No 4301) W to Gilbert

152 at Piedmont av	226 at View (former Summit)
176 at Howe	

202 at Montgomery

JONES (by ordinance No 1890 called 21st fm Feb 26th to Dec, 1898, when by ordinance No —— name was changed back to Jones) N of Hobart fm Tel av (No 551) W to San Pablo av

502 at Tel av	602 at Grove

JONES, East Oakland Heights, E of Alma av fm 4th av E 28th and Prospect av N to N of Hopkins

352 at McKinley av	452 at Hopkins
402 at Excelsior av	[illegible]

JONES, Allendale, E of Redwood av fm S of Allendale av N to Penniman av

JONES, Galindo Tract, N of Galindo fm Peralta av opp Bellevue E to Bray av

JOY, Peralta, see 63d fm Colby W to Racine

JULIA or 27th av, Fruitvale, E of Adeline or 26th av fm E 14th (No 1340) N to Talcott av or Sherman or Old Co rd opp Court

1201 at E 14th	E 17th
1201 at E 16th	E 19th or Quincey

KALES AV, Claremont, N of Manilla av fm College av NE to Bway

KANSAS, Bklyn Twp, E of School

KEMPTON AV, w of Fairmount av fm junction of Fairmount and Santa Clara avs curving southerly to Fairmount av opp Pearl

KENNEDY, E Oakland W of Park av fm Tidal Canal NW to Railroad av

101 at Ford	401 at Frederick
201 at Canal	601 at Railroad av
301 at Shasta av	501 at Dennison

KING, E Oakland, W of East Valdez fm Shasta av NW to 23d av

For Nos see Kennedy

KING, East Oakland Heights, see Kingsley

KING AV, Fruitvale W of Bray E 17th N to Old Co rd or Prescott or Talcott av

1700 at E 17th

KING AV, Piedmont Park, E of Crocker av fm La Salle av NW to Lincoln av, crossing Farragut av and Union av

KINGSLAND AV, Alta Vista, W of Central av and W s of Gulch fm Trask N to Birdsall av

KINGSLEY (former King), East Oakland Heights, E of 4th av fm Hopkins N

KINGSTON AV (former Summit av), Glen Echo Tract, Piedmont, E of Selborn av, fm Linda av SE to Monte Vista av

KIRKHAM, W of Poplar fm 3d (No 1352) N to 26th and Peralta

701 at 3d	1301 at 16th
801 at 5th	1402 at 18th
851 at 7th	1451 at 19th
901 at 8th	1501 at 21st
1001 at 10th	1601 at 22d
1101 at 12th	1701 at 24th
1201 at 14th	

KLINKNER AV, Golden Gate, see 59th fm Stanford av W to San Pablo av

KNOX AV, or Knox Place, see 27th fm Tel av to Grove

KNOX AV, Highland Park, E Oakland, fm E 27th N to E 30th

1851 at E 27th	1951 at E 29th
1901 at E 28th	2001 at E 30th

KRAUSE AV, Yoakum Tract, N of Thomas av fm Yoakum av SE

LAGUNA AV, Adams Point, S of Van Buren av fm Euclid av NE

LAGUNA AV, Dimond W of Rhoda av fm Hopkins opp Prospect N to Carmel

LAKE, N of 17th fm Oak W to Jackson

102 at Oak	151 at Madison

LAKE, Boulevard Heights, see East Lake fm Brooklyn av to Prospect av

LAKE AV, see Pleasant Valley av fm Perry NE to Cottage

LAKE AV, Glen Echo Tract, Piedmont, E of Summit av fm Olive av N to Linda av, crossing Sunnyside av

LAKE PARK AV, Piedmont, S of Cheney av, fm Grand av to Lake Shore av

LAKE SHORE AV, continuation of Lake Shore boulevard, fm Prospect av to Wildwood av, crossing Excelsior, Lake Park av, Cottage and Chamber

LAKE SHORE BOULEVARD, E side Lake Merritt, fm E 12th N to Prospect av and Lake Shore av

1102 at E 12th	Westley av
1402 at E 18th	Brooklyn av
1402 at Athol av	Peralta av
Wayne av	Prospect av
Hanover av	

LAKE VIEW AV, Belle Vista Park, W of Bay View av fm E 28th NE to 13th av

LANCASTER, Fruitvale W of Fruitvale av fm Stewart N to Division

Glascock	Chapman
Valdez	Boehmer

LANDREGAN AV, see 64th

LANE, Fruitvale S of Church or Lloyd fm Fruitvale av SE to High
3100 at Fruitvale av 3600 at Merril av
3200 at Bassett 3700 at Liese av
3300 at Brandon 3800 at Fremont av
3400 at Tevis 3900 at Pomona av
3500 at Wheeler av 4000 at Temple av
LA SALLE AV, Piedmont Park S of Farragut av fm Crocker av NE to Carrington av via King av and Sea View av
LATIMER PLACE, N fm W Moss av bet Tel av and Ruby
LAUREL, see 25th fm Bdy to Tel av
LAUREL, Seminary Park, Bklyn Twp, S of Varney fm Central av SE to Valentia av
Brooklyn av Madison av
Alameda av Clinton av
Seminary av Champlain av
Risdon av Lexington av
LAUREL AV, Bklyn Tp, N fm School, Laurel Grove
LAUREL AV, Piedmont, N of West Moss av fm Piedmont av, (No 3776) SE to Fairmount av
LAWRENCE, or 26th av, continuation of Adeline fm Talcott av or Sherman or Old Co rd N to E 22d
1501 at E 20th
LAWTON AV, Vernon Park (former Liberty and 3d av) W of Manila av fm 45th or Linden N to College av, Forrest and 3d av, Claremont
4801 at Temescal or 48th 5101 at Vernon or 51st
4901 at Columbus av or 49th 125 at Summer
175 at Clifton
251 at Hudson
LEE, see Vernon fm Bay Place to Vernon
LEE, S of Perkins fm Vernon to Jayne av
202 at Vernon 276 at Jayne
252 at Adams
LEIGHTON, E of Piedmont av fm Moss av N
3703 at Moss av 3722 at Terminus
LEMON, Fruitvale NW of Redwood av fm Davis NE to School
LENOX AV, Adams Point, W of Lee fm Grand av N to Palm av
LENOX COURT, nr Allendale, Bklyn Twp, E of Redwood av fm Poston N to Redding, crossing Quigley
LEONA AV, Leona Heights, Bklyn Twp, N of Mountain View av
LESTER AV, Peralta Heights, N of Wayne and Athol avs fm Hanover av SE to Newton av
102 at Hanover av 202 at Newton av
152 at Avon Place

LEWIS, W of Henry fm 3d (No 1574) N to 7th and Peralta
701 at 3d 802 at 5th
LEWIS, East Oakland Heights, see Lowell fm Hopkins N to White
LEWISTON AV, E of College av fm Alcatraz av N to Woolsey
LEXINGTON AV, Seminary Park, Bklyn Twp, E of Champlain av fm Washn av NE to Willow
For cross sts see Champlain av
LIBERTY, see Lawton av fm Linden or 45th to Vernon or 51st

LIESE AV, E of Merrill av fm Post N to Talcott av
800 at Post 1200 at Putnam
900 at Lane 1300 at Washn
1000 at Lloyd 1400 at E-14th
1100 at Warren
LILY, Peralta ,see 61st fm Colby (No 6101) W to Racine
352 at Colby
LINCOLN, Lynn, E Oakland, see East Lincoln fm 13th av to E of 14th av
LINCOLN AV, Boulevard Heights, E Oakland, see McKinley av fm 4th av W to Bay
LINCOLN AV, Dimond, Fruitvale, W of Laguna av fm Hopkins N
LINCOLN AV, Piedmont Park, N of Union av from Sheridan av E to Sea View av via King av
LINDA AV, Glen Echo Tract, Piedmont N of Eleth av fm Piedmont av (No 4176) E to Pleasant Valley av
Glen av Summit av
Hillside av Lake av
Echo av Oakland av
LINDEN, W of Filbert fm 1st (No 1052) N to 34th and San Pablo av; also fm 36th N to 38th and fm 40th to N of 46th
601 at 1st 1801 at 26th
701 at 3d 1901 at 28th
801 at 5th 2001 at 30th
851 at 7th 2101 at 32d
901 at 8th 2201 at 34th
1001 at 10th 3600 at 36th
1101 at 12th 3800 at 38th
1201 at 14th 4000 at 40th
1301 at 16th 4101 at 41st
1401 at 18th 4200 at 42d
1451 at 19th 4301 at 43d
1501 at 21st 4400 at 44th
1601 at 22d 4501 at 45th
1701 at 24th 4600 at 46th
LINDEN, Alden, see 45th fm Bdy to Tel av
LINDEN, Seminary Park, Bklyn Twp, S of Maple fm Central av SE to Champlain av
For cross sts see Laurel (Semny Park)
LIVINGSTON, NW of Dennison fm water front and Shell Mound NE to Kennedy
For Nos see Dennison
LLOYD AV or Church, S of Warren fm Fruitvale av E to High
3101 at Fruitvale av 3600 at Merrill av
3207 at Bassett 3700 at Liese av
3300 at Brandon 3800 at Freemont av
3400 at Tevis 3900 at Pomona av
3500 at Wheeler av 4000 at Temple av
LOCKSLEY AV, NW of Shafter av fm Summer (No 432) NE to Hudson
125 at Summer 175 at Clifton
LOCUST, see 22d fm Lake Merritt W
LOGAN, see 36th fm Tel av W to Peralta av
LORETTA AV, Piedmont, E of Park Way and Arroyo av fm O T Con Ry S to Park Way
LORETZ ALLEY, Melrose, N of Edgerly, fm Central av E
LOS ANGELES, Golden Gate, W of Lowel fm Menlo or 57th (No 1002) N to Grace av and Stanford av
5801 at Buena Vista 5851 at Arlington av av or 58th

LOUISE, or HOLDEN, Watts Tract and Emeryville W of Hollis fm Peralta N to Park av
101 at A Yerba Buena av
201 at B

LOWELL, Golden Gate, W of Adeline fm Adeline and 53d or Mattie (No 952) N to Alcatraz av, Bkly, and continued by Sacramento north to Blake, Bkly
5301 at Mattie av and Adeline
5302 at Plumas or 53d
5401 at Central av
5501 at Parsons
5601 at Sutter
5701 at Menlo or 57th
5801 at Buena Vista av
5851 at Arlington av
5901 at Grace av
5951 at Stanford av
6001 at Butler av
6101 at Golden Gate av
6201 at Todd
6301 at Felton
From Felton N to Blake see Sacramento st in Berkeley street guide

LOWELL, East Oakland Heights (former Lewis) SE of King fm Hopkins NE to White, crossing Cambridge (or Prospect)
Name changed to Emerson

LULU AV, Emeryville, see 48th

LUSK, Alden, E of Market fm S of 40th (No 842) N to N of 42d
4001 at 40th or Evoy

LYDIA, N of 21st fm Brush (No 1551) W to Market
752 at Brush
802 at West
852 at Curtis

LYNDE, Fruitvale N of Davis fm 2800 Fruitvale av E to Peralta av
1 at Fruitvale av
39 op Spencer av
100 at Spencer av
124 op Atwell av

MABEL AV, Park Place, Bklyn Twp, N of Harrison av, E fm College av

MADALINE, Dimond, N of Hopkins fm Peralta av W to Lincoln av

MADISON, E of Oak fm 1st (No 152) N to Lake
551 at Water
601 at 1st
651 at 2d
701 at 3d
751 at 4th
801 at 5th
825 at 6th
851 at 7th
901 at 8th
951 at 9th
1001 at 10th
1051 at 11th
1101 at 12th
1151 at 13th
1200 at 14th
1305 at 15th
1387 at Lake

MADISON, E Oakland, see E 15th

MADISON AV, Seminary Park, Bklyn Twp, E of Risdon av fm Washn av NE to Willow
For cross sts see Champlain av

MAGNOLIA, W of Adeline fm 1st (No 1202), N to 18th and fm 22d to 36th at Peralta and Watts
601 at 1st
701 at 3d
801 at 5th
851 at 7th
901 at 8th
1001 at 10th
1101 at 12th
1201 at 14th
1301 at 16th
1601 at 22d
1701 at 24th
1801 at 26th
1901 at 28th
2001 at 30th
2101 at 32d
2201 at 34th

MAGNOLIA AV, Piedmont Park, E of Vallecito av fm Bushydell av NW to Montecito av

MAIDEN LANE, Park Place, Bklyn Twp S of Railroad av fm Harrison av SE

MAINE, Bklyn Twp, E of School, Laurel Grove

MANHATTAN AV, Adams Point, NE of Staten av, fm Van Buren av N to Palm av

MANILA, at S boundary line of Berkeley fm Fairview N near Adeline
3600 at Fairview

MANILA AV, Alden and Vernon Park (former Beckwith and 4th av) E of Lawton av fm Linden or 45th (No 352) NE to Hudson, College av and 4th av
4501 at Linden or 45th
4901 at Columbus av
101 at Vernon or 51st
125 at Summer
175 at Clifton
251 at Hudson

MAPLE, Alden, E of Tel av fm Temescal or 48th (No 452) N to Vernon or 51st and Miles av
4901 at Columbus av or 49th
48th
4901 at Temescal or

MAPLE, Piedmont, NE of Union and Prospect av fm McAdam NW to Acacia

MAPLE, West Oakland, W of Wood, see McElroy

MAPLE, Peralta, see 58th fm Hermann W to Tel av

MAPLE, Golden Gate, W of San Pablo av fm Peabody's Lane (No 1252) N to Union av or 67th
6501 at Dalton av
6601 at Hallett av

MAPLE, Seminary Park, S of Laurel fm Central av SE to Valentia av
For cross sts see Laurel

MARION AV, Fruitvale E of Bay av fm E-14th N crossing Boulevard av to Vicksburg

MARIPOSA, Linda Vista Terrace, W of Vernon fm Santa Rosa av (No 176) N to Oakland av

MARIPOSA, Peralta, see 59th fm Dover W to Occidental and Stanford av

MARIPOSA AV, Peralta, see 59th fm Racine W to Dover

MARKET, W of West, fm 1st (No 902) N to 47th, open and fm 47th to 51th or Menlo and Adeline not opened
601 at 1st
701 at 3d
801 at 5th
851 at 7th
901 at 8th
1001 at 10th
1101 at 12th
1201 at 14th
1301 at 16th
1461 at 18th
1451 at 19th
1501 at 21st
1550 at Lydia
1601 at 22d
1701 at 24th
1801 at 26th
1901 at 28th
2001 at 30th
2001 at San Pablo av
2101 at 32d
2125 at Brockhurst
2201 at 34th
3600 at 36th
3800 at 38th
3800 at Apgar
3900 at Summer
3950 at Spring
4000 at 40th
4101 at 41st
4200 at 42d
4301 at 43d
4400 at 44th
4501 at 45th
4600 at 46th
4701 at 47th

MARSHALL, Golden Gate (former 12th) W of San Pablo av fm Villa, or 55th (No 1152), N to Folsom or 59th, and fm Doyle av or 61st N to Ocean av
5501 at Villa
5801 at Powell
5802 at Stanford av
5901 at Folsom
6101 at Doyle av
6201 at Snyder av
6301 at Bonton av
6401 at Landregan a

MARTIN, Peralta, N of Miranda fm Claremont av (No 275) W to Ayala av
402 at Claremont av
452 at Ayala av

MARY, Fitchburg, W of Rose fm Stanton, NE to E 14th
For cross sts see Fitch av
MATHER, Piedmont, N of John fm Piedmont av (No 4401), NW to Bdy
152 at Piedmont av 251 at Gilbert
176 at Howe 275 at Terrace
202 at Montgomery 280 at Whitmore
225 at View or Summ302 at Bdy
MATHEWS AV, Oakland Heights, see 4th av fm Hopkins N to Trestle Glen
MATTIE AV, Golden Gate, see 53d fm Adeline W to San Pablo av
MAYBELLE AV, Eklyn Twp, W of High fm Hopkins N
M'ADAM, Piedmont, NW of Edith fm Bay (No 5102) NE to Buckeye av
Dale Charles
Clifton Union
Stafford Maple
Mills Buckeye av
M'CALL, Peralta E of Dover fm Mono av or 57th (No 666), N to Benton or 60th
5701 at Mono av 5901 at Mariposa av
5801 at Merced av 6001 at Benton
M'MILLAN AV, Claremont, E of College av fm Lawton av N to Bay View av
M'CLURE, E of Tel av fm 29th or Prospect av N
M'COURTNEY, Alden, N of 41st fm Tel av E
McELROY (former Maple), West Oakland, W of Wood, fm Chase N to 9th
M'KEE, Lorin, N of Benton, see 61st fm Grove W to Lowell
M'KINLEY AV, E Oakland (former Lincoln av), N of Prospect av fm Howard SE to 4th av
202 at Howard 352 at Capell
252 at Watson av 402 at Alma av
253 at East Oak 452 at Jones
302 at Spruce 502 at 4th av
MEAD AV, N of Athens av, fm 1001 San Pablo av SW to Market
802 at San Pablo av
MENLO, Peralta, see 57th fm Dover W to San Pablo av
MERA, Fruitvale, N of Talcott av fm Steinway av W to Liese av, crossing Hastings, Railroad, Alma and Griffith avs
MERCED AV, Peralta, see 58th fm Tel av W to Dover
MERCHANT, bet 57th and 58th, fm Grove W to Adeline (Nos same as 55th)
MERCHANT, Fruitvale, off Vicksburg N of E 14th
MERRILL AV, Fruitvale E of Wheeler fm Lane N to E-14th
900 at Lane 1200 at Putnam
1000 at Lloyd 1300 at Washn
1100 at Warren 1400 at E-14th
MERRIMAC, see 28th fm Webster W to Tel av
MERRIMAC, north of 27th (or Knox av) from Telegraph to Grove
MESA AV, Piedmont Park, E of Vernal av, fm Pala av to Moraga av
MIDVALE AV, Fruitvale Heights, W of Redwood av, fm N of Idaho to N of Wisconsin
MIDWAY AV, W of Redwood av, fm S of Idaho
MILES AV, Vernon Park (former Vernon av or 1st av), E of Claremont av fm Maple and 51st (No 475) NE to College av, Vernon or 59th and 1st av, Claremont
501 at Maple and 51st 225 at Hardy
114 at Avon 251 at Hudson
125 at Summer 301 at Forrest
175 at Clifton
MILLBURY, E Oakland, N of Cameron, fm 13th av and White E to Cameron and Hopkins junction, crossing Spring, Putnam and Stevens
MILLS, Eklyn Twp, NE of E 14th fm Seminary av E to Baker
MILLS AV, Eklyn Twp, E of Mills College and Seminary av fm 1st N to Summit av
MILTON, N of Mead av fm San Pablo av W to Market
852 at San Pablo av
MILTON, Dimond, N of Hopkins fm Lincoln av E to Laguna av
MINA, Fitchburg, W of Fitch av, fm Stanton NE to E 14th
For cross sts see Fitch av
MINNA, see 43d fm Tel av E
MINNESOTA AV, Fruitvale, E of Crosby av fm Talcott av opp Goldman av N to Helen
MIRAMONTE AV, Piedmont Park, SE of Vallecito av fm Piedmont av NE to Magnolia av
MIRANDA, Peralta, N of Sutter or 56th fm Claremont av (No 201) W to Vicente
402 at Claremont av 426 at Avala av
MIRA VISTA AV, Pleasant Valley, W of Valle Vista av, fm Elwood av N intersecting Alta Vista av to Valle Vista av
MITCHELL, Fruitvale, E of Lawrence or 26th av fm Talcott av or Sherman or Old Co rd, N to E 22d
1502 at Talcott av 1602 at E 22d
MONO AV, Peralta, see 57th fm Tel av W to Dover
MONROE, E Oakland, see E 16th
MONTAGUE, see 59th
MONTE AV, Piedmont Park, E of Mesa av fm Pala av N to Morago av
MONTECITO AV, Adams Point, E of Harrison Boulevard fm Grand av nw to Lee, crossing Park View av
MONTECITO AV, Piedmont Park, N of Vallecito av fm Piedmont av and Magnolia av, W to Blair av, crossing Oakland av
MONTE VISTA AV, Piedmont, SW of Glen av, fm Piedmont av opp 40th E to Oakland av
MONTELL, Piedmont, N of Rio Vista av, fm Piedmont av E to Fairmount av
MONTGOMERY, Piedmont, W of Howe fm 41st or Booth (No 202), N to St Mary's Cemetery
For Nos see Howe
MONTGOMERY, fm 13th av to 14th av
Name changed to Bay View av
MONTICELLO AV, Melrose Heights, E of Isabella, fm Bellevue av N to Glen av
MORAGA AV, Piedmont Park, N of Park Way, fm Bonita av E intersecting Vernal, Mesa, Monte and Pala avs

MORAGA ROAD, Piedmont, E of Piedmont av W of Oakland av fm Pleasant Valley av to Piedmont Heights and continued by Thorn Road via Loop Line, Vernal av and Blair Park

MORAGA VALLEY COUNTY Rd, East Oakland Heights, see 15th av fm E 28th, NE to N of Reed

MORGAN, Peralta, see 42d fm Tel av to Grove

MORRIS, Peralta, see 62d fm College av W to Colby

MORRISON PLACE, Oakland Heights see Pearl fm Oakland av E to Orange

MORSE AV, Peralta Heights, W of Watson av fm Newton av (No 102), N to Brooklyn av

MOSS AV, see East Moss av fm Cemetery Creek and Fairmount av E to Vernon; also see West Moss av fm Cemetery Creek and Piedmont av W to Tel av

MOULTON, Peralta, W of College av fm Claremont av and Hersey or 60th, N to Alcatraz av

6001 at Hersey 6201 at Morris
6101 at Thomson 6301 at Sharon

MOUND, East Oakland Heights, see Hopkins fm Alma av E to 4th av

MOUND, East Oakland, see Shell Mound fm Frederick NW to Livingston

MOUNTAIN AV, Piedmont Park, N of Highland av fm Wita av, Highland av and Piedmont av NE to Sea View av, crossing Daisy av and Terre Bonne av

MOUNTAIN VIEW AV, Leona Heights Bklyn Twp, S of Leona av

MYRTLE, W of Market fm 1st (No 952), N to San Pablo av, N of 30th

For Nos see Market

NACE, Piedmont, W of Bowie fm Howard av NW to Lake av

NAPIER AV, N of Croxton av fm Piedmont av E to Richmond Boulevard

NEIL, Golden Gate, see 58th fm Park W to San Pablo av

NEW, W of Pine, fm 9th S 16th N to Broadway Terrace

NEW JERSEY, see Jersey

For Nos see 8th

NEWTON AV, Peralta Heights, E Oakland, SW of Brooklyn av fm Brooklyn av (No 52), Bay and East Lake, SE to 4th av

2 at Brooklyn av 175 at Athol av
101 at Morse av 176 at Watson av
102 at Hanover av 201 at 4th av
152 at Lester av

NICOL AV, Fruitvale, S of School fm Fruitvale av (No 2001), E to Peralta av, opp Olive av

Champion Capp

NINETEENTH (former Durant and Frederick) S of 20th, fm Jackson W to Market, fm Adeline W to Union and fm Kirkham W to Peralta

200 at Jackson 550 at Clay
250 at Alice 600 at Jefferson
300 at Harrison 700 at Castro
350 at Webster 750 at Brush
400 at Franklin 800 at West
450 at Broadway

NINETEENTH AV, E of 18th av, fm E 11th (No 95.), N to 14th av and E 29th

1052 at E 11th 1602 at E 22d
1102 at E 12th 1652 at E 23d
1202 at E 14th 1702 at E 24th
1252 at E 15th 1752 at E 25th
1302 at E 16th 1802 at E 26th
1352 at E 17th 1852 at E 27th
1402 at E 19th 1902 at E 28th
1502 at E 20th 1952 at L 29th
1552 at E 21st

NINTH (including former Taylor), N of 8th fm Oak (No 951), W to Market, and fm Kirkham W to Bay

100 at Oak 750 at Brush
150 at Madison 800 at West
200 at Jackson 1350 at Kirkham
250 at Alice 1400 at Cypress
300 at Harrison 1450 at Center
350 at Webster 1500 at Chester
400 at Franklin 1550 at Henry
450 at Broadway 1600 at Peralta
500 at Washn 1650 at Campbell
550 at Clay 1700 at Willow
600 at Jefferson 1750 at Wood
650 at Grove 1800 at Pine
700 at Castro 1850 at Cedar

NINTH AV, E of 8th av fm E 10th (No 452), N to E 28th and Bay View av

1001 at E 10th 1401 at E 18th
1051 at E 11th 1451 at E 19th
1101 at E 12th 1501 at E 20th
1201 at E 14th 1551 at E 21st
1251 at E 15th 1601 at E 22d
1301 at E 16th 1651 at E 23d
1351 at E 17th 1701 at E 24th

NOBLE, Bklyn Twp, N of Orion fm E of Baker av NW to Nutley av

NOLAN, see 33d fm Tel av to San Pablo av

NORRIS or MORRIS, Peralta, see 62d fm College av W to Colby

NORTH, S of Alcatraz av fm Colby (No 651) W to School

352 at Colby 402 at School

NORTH CENTER, see Center or Beade Watts Tract

NURSERY AV, Bklyn Twp, N of Stuart av fm Birdsall av SW to Kingsland av

NUTLEY AV, Bklyn Twp, E of Central av fm E 14th or San Leandro Rd, NE to Trask, crossing Orion, Noble and Vesta

OAK, E of Madison fm 4th (No 802), N to Lake

751 at 4th 1001 at 10th
801 at 5th 1051 at 11th
825 at 6th 1101 at 12th
851 at 7th 1151 at 13th
901 at 8th 1200 at 14th
951 at 9th

OAK, Boulevard Heights, E Oakland, see East Oak

OAK Melrose Station, Bklyn Twp, E of Bay av fm Elm N to Pine

OAK, Piedmont, see Eleth av

OAK, Seminary Park, Bklyn Twp, S of Poplar fm Central av, SE to Valentia av

For cross sts see Laurel, Semny Park

OAK AV, Kingsland Tr, N of Harmon av fm Nutley av E

OAKLAND AV, E of Glen Echo Creek N of 24th, fm Junction of Harrison, Orange, 29th and Walsworth av, NE to Vernal and Wita ave, Piedmont Park

251 at 29th — Olive av
251 at Walsworth av — Grand av
400 at Pearl — Greenbank
452 at Perry — Peralta av
502 at Santa Clara av — Jerome av
552 at E Moss av — Fairview av
602 at Santa Rosa av — Vallecito av
631 at Bayo Vista av — Blair av
702 at Mariposa av — Montecito av
751 at Monte Vista va — Hillside av
Linda av — Bonita av
Vernal av
Wita av

OAKLAND AV, fm Orange E to Adams, see Perkins
fm 24th to S end of Walsworth av and 29th. See Harrison.

OAKLAND-HAYWARD SCENIC Boulevard, Fruitvale continuation of Talcott av fm High SE to Hayward

OCCIDENTAL or CALAIS, Peralta and Lorin, E of Lowell fm S of Mariposa av, N to Stanford av, and fm Stanford av and Benton or 60th N to Blake st, Berkeley

5901 at Mariposa av — 6101 at McKee
6001 at Benton and Stanford
From thence to Blake, see Berkeley street guide

OCEAN AV, Golden Gate and Emeryville, N of Landregan av, fm San Pablo av (No 6151), W to 4th

1152 at Marshall — 1432 at 6th Emville
1252 at Vallejo — 1552 at 4th Emville
1352 at 8th Emville

OCEAN VIEW AV, Broadway Terrace, Piedmont, E of Thomas av fm Grand av N to Charles, crossing Florence

OHIO, W of Pleasant Valley av fm Cottage, N to Chamber or Prince

OHIO, Bklyn Twp, E of School, Laurel Grove

OLD CO ROAD, or Sherman and Prescott, see Talcott av and Prescott fm 23d av to High, N of E 16th

OLIVE AV, nr Linda Vista Terrace, SW of Sunnyside av fm Sunnyside av NW to Lake av, crossing Oakland av at No 801

OLIVE, Fruitvale, S of School, continuation of Nicol av fm Peralta av E to Dellview

OLIVE, Melrose Station, Bklyn Twp, E of Oak fm Elm, N to Pine

OLIVE AV, Linda Park, Bklyn Twp, E of Marian av fm E 14th opp Stuart N

OPAL, Alden, W of Diamond fm Weston av (No 376), N to 42d

3801 at Weston av — 4102 at 41st
4001 at 40th

ORANGE, W of Vernon, fm Oakland av N to Perry, crossing Perkins

ORANGE, E Oakland, E of Sunnyside av fm E 24th N to E 27th

ORANGE GROVE AV, E Oakland, E of 23d av, fm E 22d (No 1152), N to E 24th

1601 at E 22d — 1651 at E 23d

ORCHARD, N of 29th fm Cemetery Creek W to Tel av

Brook — 476 at Summit
402 at Broadway — 452 at Webster

ORCHARD, Fruitvale, N of Palm, fm Peralta av (No 1637) W towards Fruitvale av

ORCHARD, Park Place, Bklyn Twp, W of Alice fm Railroad av, N to Tompkins av, opp Wilkie, crossing Rose av and Daisy

ORCHARD AV, Yoakum Tr, Bklyn Twp, SE of Yoakum av fm Krause av, S to Thomas av

ORION, Kingsland Tr, N of E 14th fm E of Baker av NW to Nutley av

ORRAL, Yoakum Tr, Bklyn Twp, N of E 14th fm Yoakum av, NW to Renwick av

OVER, Allendale, Bklyn Twp, E of Viola fm S of Allendale av, N to Vernon or Penniman av, crossing Allendale av

PACIFIC, West Oakland, N of S P Co R R Yard and Track, fm 751 Peralta to Wood

1652 at Campbell — 1702 at Willow
1620 at Peralta — 1740 at Wood

PAGODA, Claremont, bet Vernon or 1st av and 2d av E fm College av

PALA AV, S of Park Way, fm Vernal av crossing Mesa and to E of Pala av, thence N to Moraga av

PALM, Fruitvale, N of Old Co Rd, or Prescott, or Sherman, or Talcott av, fm Peralta av (No 1625), W towards Fruitvale av

PALM AV, Adams Tract, SE of Warwick av fm Perkins (No 352), NE to Euclid av

PALMER AV, E Oakland, E of 14th av fm Hopkins, S on west side of Beulah Park

PALMETTO, Fruitvale, S of Hopkins, fm Champion, E to Boston av

PARK, see 27th fm Grove W to San Pablo av

PARK, E Oakland, E of 28th av and Julia fm Stewart, N to E 14th, and continued by Howard N to E 17th, crossing

Stewart — Division
Glascock — Warder
Valdez — S P R R track
Chapman — 1202 at E 14th
Boehmer — 1302 at E 16th

PARK, Golden Gate, E of San Pablo av fm Mattie av (No 1052), N to Stanford av

5301 at Mattie av — 5801 at Neil
5401 at Central av — 5802 at Buena Vista av
5501 at Parsons
5601 at Sutter — 5852 at Arlington av
5701 at Menlo

PARK AV, Alta Vista, Kingsland Tr N of Pasadena av fm Nutley av W

PARK AV, E Oakland, W of Park st fm Park and Stewart, NW to 23d av and E 12th

SW side— — NE side—
101 at Ford — 2 at Stewart
201 at Canal — 52 at Glascock
301 at Shasta — 102 at Valdez
401 at Frederick — 152 at Chapman
501 at Dennison — 202 at Boehmer
601 at Railroad av — 232 at Warder
S P R R track — [illegible] at E 9th
E 12th — 402 at E 10th
502 at E 11th

PARK AV, Emeryville, N of Yerba Buena av, fm San Pablo av (No 4105), W to Beach and S F Bay, via Oakland race track
1 at San Pablo av 301 at Holden
51 at Emery 351 at Horton
101 at Watts 401 at Hubbard
151 at Harlan 451 at Halleck
201 at Haven 501 at Beach
251 at Hollis

PARK PLACE, W of San Pablo av fm 26th N to Market

PARK VIEW TERRACE, Adams Point near Montecito av

PARK WAY, E Oakland, E of 7th av fm E 8th (No 362), N to E 10th
901 at E 8th 951 at E 9th

PARK WAY, Piedmont, E of Ricardo av fm Arroyo av and O T Con Ry making horseshoe curve SE to Dracena av on O T Con Ry and thence E on O T Con Ry to Vernal av

PARK WAY, Piedmont Park, continuation fm Vernal av E to Pala av

PARSONS, Golden Gate, see 55th fm Adeline W to San Pablo av

PASADENA AV, Alta Vista, N of Vesta fm Nutley av W

PATTERSON AV, nr Melrose, Bklyn Twp, E of Poe fm E 14th N to Bancroft

PEABODYS LANE, Stock Yards, Emeryville, N of Ocean av fm San Pablo av (No 6475), W to S F Bay
1102 at San Pablo av Eighth
1152 at Marshall Green
1252 at Vallejo Sixth
Maple

PEARL, see Valdez fm Bay Place N to Ruby

PEARL, N of Yosemite fm Fairmount av E to Orange
52 at Fairmount av 152 at Oakland av
102 at Waisworth av 176 at Orange

PEARL, Alden, see Clarke

PEARL, Alden, E of Tel av fm Weston av or 35th (No 475), N

PEARL, Glindo Tract, N of Jones and Salisbury fm Peralta av, E to Redwood av, crossing Bray av

PENNIMAN AV or VERNON AV, Allendale, Bklyn Twp, N of Allendale av fm Redwood av, E to High, crossing
Jones Viola
Abbey Over

PERALTA, E of Campbell, fm No 1619 3d and No 1620 Pacific N to San Pablo av, Emeryville
647 at 3d 836 at Lewis
751 at Pacific 851 at 7th
801 at Atlantic 901 at 8th
829 at 5th 9th
Thence to 17th, same as Center, and fm 17th to 26th on east side, same as Adeline, on west side fm 28th
1901 at Hannah 2201 at Harlan and H
1951 at Hellen 2301 at Watts
2051 at Louise 2351 at Emery
2101 at Hollis and A 2401 at San Pablo av
2151 at Haven

PERALTA AV, Boulevard Heights, N of Brooklyn av fm Lake Shore av, E to Alma av and 4th av
52 at East Lake 302 at Spruce
102 at Capital 352 at Capell
121 at Bay 402 at Alma av
202 at Howard 452 at Jones
252 at Watson av 502 at 4th av
252 at East Oak

PERALTA AV, E of Fruitvale av fm Old Co Rd or Prescott, or Sherman, or Talcott av, N to N of Hopkins
2000 at Talcott av 2501 at Belmont
2101 at Palm 2600 at Pearl
2201 at Orchard 2601 at Hyde
2300 at Galindo. 2700 at Davis
2400 at Jones 2801 at Lynde
2401 at Belleview av 2901 at Nicol

PERALTA AV, Piedmont Park, S of Vallecito av fm Vallecito av, NW to Oakland av, via Fairview av

PERKINS, Oakland Heights, N of Lee, fm Orange (No 202) E to Palm av and thence to Grand av
176 at Orange 276 at Jayne
202 at Vernon 302 at Warwick
252 at Adams 352 at Palm
Van Buren Belmont

PERRY, Oakland Heights, N of Perkins fm Oakland av (No 352), SE to Pleasant Valley av
152 at Oakland av 302 at Summer
176 at Orange 352 at Crescent
202 at Vernon 402 at Van Buren av
252 at Chetwood Grand av

PERSIMMON, Fruitvale, fm Davis N to School

PETERSEN, E Oakland, E of Park, fm Stewart N to Division, crossing
Glascock Chapman
Valdez Boehmer

PIEDMONT AV (former Webster av or Cemetery av), Piedmont, E of Howe, fm Broadway (No 2102), opp Hawthorne, NE to Grand av and Mountain View Cemetery
2300 at Randwick av 4002 at Monte Vista av
2400 at Croxton av 4050 at Glen av
3000 at Napier av 4101 at Booth
3650 at Westall av 4102 at Eleth av
3700 at Warren 4176 at Linda av
3750 at West Moss av 4203 at Ridgeway av
3790 at Laurel av 4301 at John
3802 at Rio Vista av 4302 at Echo av
3900 at Montell 4401 at Mather
4001 at Amethyst 4402 at Grand av

PIEDMONT AV, Piedmont Park, NW of Dale av fm Pleasant Valley av, NE to Magnolia and Bushy Dell avs junction, S of Piedmont Terrace, via Fairview and Vallecito av; also fm junction of Magnolia and Montecito avs, NW of Piedmont Terrace, N to junction of Highland, Mountain and Wita avs, crossing
Hillside av Vernal av
Bonita av Wita av

PIEDMONT TERRACE, N of Miramonte av, E side Magnolia and Piedmont avs fm Miramonte av N to Hillside av

PIERCE, E Oakland, see 11th av

PINE, West Oakland W of Wood, fm S P R R Yard and Track and No 1802 Atlantic N to 16th

760 at R R Track	877 at Goss
803 at Atlantic	901 at 8th
825 at 5th	923 at Chase
851 at 7th	971 at 9th

thence to 16th see Campbell

PINE, Boulevard Heights, see Capell fm Alma av N to Excelsior av

PINE, Melrose Station, Bklyn Twp, N of Elm fm Bay av, E to Vine, crossing Oak, Olive and Cherry

PLEASANT, Fruitvale, N of School fm Fruitvale av (No 2102), E to Boston av, crossing Champion

PLEASANT AV, Alta Vista, NW of Birdsall av fm Stuart av E to Birdsall av

PLEASANT VALLEY AV, now GRAND av W of Lake Shore av fm Perry (No 452), N to Piedmont av (No 4402), opp Mather

Perry	Piedmont av, Piedmont Park
Santa Clara av	Fairview av
Bellavista av	Linda av
Cottage	Oakland av
Sunnyslope	Greenbank
Dale av	Moraga Road

PLEITNER AV, Fruitvale E of Peralta av fm School S

PLUMAS, Peralta, see 53d fm Shattuck av, W to Adeline

PLYMOUTH AV, see 34th fm Broadway W to Tel av

POE, Bklyn Twp, E of High fm E 14th N to Bancroft

POIRIER, bet 61st and 62d, fm Shattuck av W to Dover (Nos same as 61st)

POPLAR, W of Union fm 1st (No 1352) N to 30th and Peralta, unopened bet 18th and 22d

601 at 1st	1101 at 12th
701 at 3d	1201 at 14th
801 at 5th	1301 at 16th
851 at 7th	1701 at 24th
901 at 8th	1801 at 26th
1001 at 10th	1901 at 28th

POPLAR, Seminary Park, Bklyn Twp, S of Willow fm Central av, SE to Valentia av

For cross sts see Laurel, Semny Park

PORTLAND AV, Peralta Heights, NE of Chicago av fm 4th av, NW to Watson av

175 at Watson av	202 at 4th av

POST, Fruitvale, S of Lane, fm Wheeler av, E. to Merrill av., 3500 at Wheeler av.

POSTON, nr Allendale, Bklyn Twp, N of Penniman av fm Redwood av, E to Wilson av, crossing Lenox ct and Edson

POWELL, Golden Gate and Emeryville, N of Stanford av fm Stanford av and Marshall or 12th (No 5801), W to S F Bay

1202 at Fremont or 11th	1302 at 9th
1252 at Vallejo or 10th	1352 at 8th
	1402 at 7th
	1452 at 6th
1152 at Marshall or 12th	1502 at 5th
	1552 at 4th

an angle N to Davis

PRENTISS AV, Electric Heights, Fruitvale, N of Hyde fm Peralta av (No 1851), W towards Fruitvale

PRESCOTT, Fruitvale, See Talcott av fm Redwood av to High

PROSPECT, E Oakland Heights, see Cambridge

PROSPECT, Fruitvale, E of Wilson av fm Hopkins to S of Chicago av

PROSPECT, see 29th fm Walsworth av W to Tel av

PROSPECT AV, Boulevard Heights, N of Peralta av, fm Lake Shore av E to 4th av

52 at East Lake	302 at Spruce
102 at Capital	352 at Capell
124 at Bay	402 at Alma av
202 at Howard	452 at Jones
252 at Watson av	502 at 4th av
252 at East Oak	

PROSPECT AV, Fruitvale, W of High fm 3900 E-14th N to Talcott av

1400 at E-14th	1700 at E-17th
1600 at E-16th	1800 at E-18th

For Nos see Peralta av

PROSPECT AV, Piedmont, N of Florence, Broadway Terrace, fm Bdy opp 4th av E to Union and fm Union NW to Acacia, crossing Thomas av, Ocean View av and East st

PROSPECT AV, Bklyn Twp, E of Fremont av fm E 14th, N to Prescott

PROSPECT AV, Park Place, Bklyn Twp, E of Fairview av fm Rose av and Railroad av NW to N of Carson

Fairview	Glen Road
Cunningham	Carson

PUTNAM, Fruitvale, S of Washn fm Fruitvale av, E to High

3100 at Fruitvale av	3600 at Merrill av
3200 at Bassett	3700 at Liese av
330 at Brandon	3800 at Fremont av
3400 at Tevis	3900 at Pomona av
3500 at Wheeler av	4000 at Temple av

PUTNAM, nr East Oakland Heights (inc former Sumner), E of Spring fm Hopkins and 14th av, N to Hampell, crossing Cameron and Millbury

QUARRY, Bklyn Tp, N fm School, Laurel Grove

QUIGLEY, Bklyn Twp, N of Poston, fm Redwood av E to Wilson av, crossing Lenox ct and Edson

QUINCEY, E Oakland, see E 19th fm 14th av E to 24th av

QUINCY, Fruitvale, see E 19th fm Carroll and Talcott av E to Julia or 27th av

RACINE, Peralta E of Shatuck av fm Merced av and Tel av N to Alcatraz av

5801 at Merced av	6002 at Thorn or 60th
5802 at Maple or 58th	6102 at Lily or 61st
5901 at Mariposa av	6201 at Colusa or 62d
5902 at Cherry or 59th	6302 at Joy or 63d
	6401 at Alcatraz av
5952 at Rose	

RAILROAD AV, E Oakland, N of Livingstone fm E Valdez, E to Park av, crossing Kennedy

RAILROAD AV, Park Place, Bklyn Twp, S of Rose av fm Maiden Lane to Tompkins av

RAILROAD AV, Steinway Ter, Fruitvale, W of Hastings av fm Talcott av opp Daly N to Agua Vista, crossing San Juan, Mera, Carrington and Santa Rita

RAMONA AV Piedmont, n s O T Con Ry fm Montecito av E to Bonita av

RAND AV, Piedmont, W of Lake Shore av fm Lake Shore av and Lake Park av junction N to Cottage

RANDWICK AV, N of Brook and Broadway fm Piedmont av E to Richmond Boulevard

RANSOM AV, Fruitvale, W of Liese av fm Carrington N to Flora, crossing Santa Rita

RATTON AV, see E 26th

RAYMOND, Peralta, W of Tel av fm Alcatraz av (No 552), N to Fairview or 66th

REDDING, Bklyn Twp, N of Quigley fm Redwood av E to Edson, via Lenox Ct

REDWOOD AV, Bklyn Twp, E of Bray av fm E 14th to N of Hopkins and Rose av, crossing

E 14th	Allendale av
Elm	Penniman av
Tobler	Poston
Prescott	Quigley
Salisbury	Redding
Pearl	Hopkins and Rose av
Davis	
Glen	

REED, nr E Oakland Heights, N of Campbell, fm 17th av E to Sausal Creek via Stevens

REGENT, E of Duncan fm Alcatraz av N to Woolsey

RENWICK AV, Yoakum Tract, Brooklyn Twp, E of Grant av, fm E 14th NE to Orral

RHODA AV, Dimond, W of Peralta av fm Hopkins N, crossing Madaline and Carmel

RICARDO AV, Piedmont W of Montecito av fm Blair av N to Arroyo av and O T Con Ry

RICHMOND AV (including former Richmond Boulevard), E of Brooks and Piedmont av, fm Orchard NE to West Moss av

RICHMOND BOULEVARD, name changed to Richmond av

RIDGE AV, Claremont, E of College av fm Bay View av N to 2d av.

RIDGEWAY AV (including former Frederick, Gaskill and Howard sts), Piedmont, N of 41st, fm Piedmont av W to Broadway

RIO VISTA AV, Piedmont (former Monte Vista av), N of Laurel, fm Piedmont av E to Fairmount av

RISDON AV, Seminary Park, SE of Seminary av, fm Wahsn av NE to Willow

For cross streets see Champlain av

ROSE, Fitchburg, W of Henry, fm Stanton NE to E 14th

For cross streets see Fitch av

ROSE, Peralta, N of 59th or Cherry, fm Colby (No 5951) W to Racine

352 at Colby	502 at Tel av
402 at Spring	452 at Canning

ROSE AV, Linda Vista Terrace, see Monte Vista av fm Piedmont av E to Fairmount av

ROSE AV, Park Place, Bklyn Twp, N Prospect and Railroad avs

ROSE AV, Park Place, Bklyn Twp, N of Redding, fm Redwood av continuation of Hopkins, E to junction of Prospect and Railroad av, crossing

High	Orchard av
California Ry av	Tompkins av
Railroad av	

RUBY, N of Bay Place, fm Valdez E to Cemetery Creek

Name changed to 28th

RUBY, Alden W of Gold, fm W Moss av (No 472) N to N of Weston av or 38th

3751 at West Moss 3801 at Weston av

RUDSDALE, Fitchburg, S of E 14th or San Leandro rd, fm Mary SE to Fitch av

For cross streets see S side of E 14th

RUTHERFORD, Fruitvale, W of Fruitvale av, fm Talcott av or old Co Rd N to Saunders

1601 at Talcott av

SALEM, Emeryville, E of San Pablo av, fm 43d (No 1092) N to 45th

4301 at 43d

SALEM, Golden Gate, E of San Pablo av, fm Alcatraz av (No 1092) N

4401 at Alcatraz av

SALISBURY, Galindo Tract, S of Pearl, fm Bray av (No 1752) E to Redwood av

SAN CARLOS AV, Piedmont, SW of Montecito av fm Oakland av NW to Blair av

SAN JUAN, Fruitvale, N of Talcott av fm Railroad av W to Harrington av, crossing Alma and Liese avs

SAN LEANDRO ROAD, Co Rd No 1525, see E 14th

SAN PABLO AV, 1m 1201 Bdy and 452 14th N, passing Emeryville, Golden Gate and West Berkeley to Cerrito Creek at the Northern boundary line of Alameda County

East Side—	West Side—
200 at 16th	1 at 14th
300 at 17th	101 at 15th
402 at 18th	203 at 16th
502 at 19th	301 at 17th and Clay
552 at Williams	401 at 18th
602 at 20th	601 at 20th and Grove
618 at Grove	
652 at Hobart	705 at 21st
702 at Jones	821 at 23d and Brush
800 at 22d	
902 at 23d	901 Isabella
1002 at 24th	951 at Athens av
1102 at 25th	1001 at Mead av
1152 at Sycamore	1101 at Milton
1202 at 26th	1201 at 26th
1300 at 27th	1401 at 28th
1402 at 28th	1501 at Market
1442 at 29th	1601 at 50th
1602 at 30th	1701 at Myrtle
1702 at 31st	1801 at 32d
1804 at 32d	1825 at Filbert
1852 at Brockhurst	2001 at 34th
1902 at 33d	2061 at Linden
2002 at 34th	801 at 22d
2102 at 35th	501 at 19th
2202 at 36th	2201 at Chestnut
3702 at 37th	2201 at 36th

East Side—
3802 at 38th and Apgar
4102 at 41st
4302 at 43d
4502 at 45th
4702 at 47th
4752 at Lulu av
5302 at Mattie av
5402 at Central av
5502 at Parsons
5602 at Sutter
5702 at Menlo
5802 at Neill
5852 at Stanford av
5902 at Klinkner av
6002 at Butler av
6102 at Golden Gate av
6202 at Crawford
6302 at Felton
6402 at Alcatraz av
6502 at Dalton av
6602 at Blackstone
6702 at Elizabeth

West Side—
3901 at Adeline
4001 at Peralta av
4101 at Yerba Buena av
4201 at Park av
4301 at 45th
4701 at 47th
5501 at Villa
5851 at Stanford av
5901 at Folsom
6101 at Doyle av
6201 at Snyder av
6301 at Bonton av
6401 at Landregan av
6451 at Ocean av
6475 at Peabody's Lane
6501 at Dalton av
6601 at Hallett av
6701 at Union av
6835 at Haskell, Bkly

From thence to Cordonices Creek see Berkeley Street Guide

SANTA CLARA AV (former Moss av) N of Perry, fm Fairmount av (No 302 E to Pleasant Valley av
52 at Fairmount av
102 at Walsworth av
152 at Oakland av
202 at Vernon
252 at Chetwood
302 at Summer
352 at Crescent
402 at Van Buren av
452 at Pleasant Valley av

SANTA FE AV, S of 55th fm San Pablo av, W to Race Track

SANTA RITA, Fruitvale, N of Carrington fm High W to Harrington av, crossing Steinway, Hastings, Railroad, Alma, Griffith, Liese and Ransom avs

SANTA ROSA AV, Linda Vista Terrace N of East Moss av, fm Oakland av (No 602) E to Jean
152 at Oakland av
176 at Mariposa
202 at Vernon
252 at Chetwood
276 at Jean

SAUNDERS, Fruitvale, N of Talcott av or Old Co Rd, fm Sausal Creek E to Fruitvale av, crossing
2900 at Cherry av
3000 at Rutherford

SAUSAL, Fruitvale, N of E 16th, fm Adeline (No 1452) E towards Julia and fm Sausal Creek E to Fruitvale av
3000 at Sausal Creek

SCENIC FOOT HILLS, Fruitvale or Oakland-Hayward Scenic Boulevard continuation of Talcott av fm High SE to Hayward

SCHOOL, Fruitvale, N of Nicol fm Fruitvale av (No 2102) E to Redwood av crossing
Champion
Capp
Peralta av
Dellview

SCHOOL, Peralta, W of Colby, fm Joy or 63d (No 402) N to Alcatraz av
6301 at Joy
6401 at Alcatraz av

SCHUYLER PLACE, Fruitvale, nr School, E of Champion

SEA VIEW AV, Crocker Tract, Piedmont, E of King av, fm La Salle av N to Lincoln av and Mountain av, crossing Farragut av and Union av

SECOND, Alden see Shafter av, fm Temescal or 48th N to Vernon or 51st

SECOND, N of 1st, fm Oak (No 651) W to Market
For Nos see 8th, omitting West

SECOND, Bklyn Twp, SE of Mills College, N of 1st, fm Seminary av SE to Gibson av, crossing
Simpson av
Gibson av
Mills av
Stratton av

SECOND AV, E Oakland, E of 1st av, fm E 10th (No 102) N to E 16th
For Nos see 8th av, inserting 1275 at Boulevard Place

SECOND AV, Claremont, N of 3d av, fm College av opp Shafter av E to Bdy, crossing Ross

SECOND AV, Vernon Park, see Shafter av, fm Vernon or 51st NE to College av

SELBORNE AV (former Hillside av), Glen Echo Tract, Piedmont, E of Glen av, fm Linda av SE to Kingston av

SEMINARY AV, Bklyn Twp, E of Nutley av, fm S P R R Seminary Park Station NE to Harrison av or 3d and Mills College
E 14th
Orion
Noble
Trask
Washn av
Linden
Maple
Laurel
Varney
Chestnut
Walnut
Oak
Poplar
Elm
Willow
1st
2d

SEVENTEENTH, N of 16th, fm Franklin (No 1351) W to Market and fm Kirkham W to Wood
400 at Franklin
450 at Broadway
550 at San Pablo and Clay
600 at Jefferson
650 at Grove
700 at Castro
750 Brush
800 at West
1350 at Kirkham
1400 at Cypress
1450 at Center
1500 at Chester
1600 at Peralta
1650 at Campbell
1700 at Willow

SEVENTEENTH AV, E of 16th av fm E 12th (No 852) N to Independence Square and fm E 19th N to E 24th opp Glen av
1102 at E 12th
1202 at E 14th
1252 at E 15th
1502 at E 20th
1552 at E 21st
1602 at E 22d
1655 at E 23d

SEVENTH, S of 8th, fm Estuary East to Water Front and No 851 Fallon W to S F Bay West Oakland
50 at Fallon
100 at Oak
150 at Madison
200 at Jackson
250 at Alice
300 at Harrison
350 at Webster
400 at Franklin
450 at Broadway
500 at Washington
550 at Clay
600 at Jefferson
650 at Grove
700 at Castro
750 at Brush
800 at West
900 at Market
950 at Myrtle
1000 at Filbert
1050 at Linden
1150 at Adeline

1156½ at S P Co Office
1100 at Chestnut
1201 at Magnolia
1250 at Union
1300 at Poplar
1350 at Kirkham
1401 at Cypress
1450 at Center
1500 at Chester
T1552 at Henry
1.00 at Peralta
1601 at Lewis
1654 at Campbell
1702 at Willow
1752 at Wood
1802 at Pine
1835 at Cedar s side
1852 at Cedar n side
1900 at Bay

SHAFTER AV (including former Silver), E of Cherry and Miles av, fm Moss av N to College av and thence by 2d av, Claremont, to Ross
3751 at Moss av
3801 at 38th
4001 at 40th
4200 at 42d
4800 at Temescal or 48th
4900 at Columbus av or 49th
5100 at Vernon or 51st
100 at Summer
175 at Clifton
250 at Hudson
300 at Forrest
500 at College av

SHARON, Peralta, see 63d fm College av W to Colby

SHASTA, Peralta, see 55th, fm Shattuck av W to Adeline

SHASTA AV, E Oakland, SE of Frederick, fm King (No 301) NE to Park av
1002 at King
1052 at E Valdez
1102 at Kennedy
1152 at Park av

SHATTUCK AV, W of Tel av, fm 45th (No 502) and Tel av (No 4501) N to Berryman, Berkeley
4601 at 46th
4701 at 47th
4801 at 48th
4901 at 49th
5101 at Ventura
5201 at Alpine
5202 at Morgan
5301 at Plumas
5401 at Sonoma
5501 at Shasta
5502 at Hancock
5601 at Sutter
5602 at Garfield
5701 at Mono av
5801 at Merced av
5901 at Mariposa av
6001 at Benton
6401 at Alcatraz av
6601 at Fairview
From thence to Berryman see Bkly St Guide

SHELL MOUND, E Oakland, W of King, fm line of Frederick NW to Livingston
501 at Frederick
551 at Dennison

SHERIDAN AV, Crocker Tract, Piedmont, E of Highland av fm Grand av N to Terre Bonne av, crossing Lincoln av

SHERMAN, or Old County Road, E Oakland, see Talcott av fm 23d av to Bray av, Fruitvale

SHERMAN, N of Edwards, fm Gold (No 3651) W to Tel av
425 at Gold
502 at Tel av
Name changed to 36th

SHOREY (former Short), West Oakland, N of Goss, fm Pine (No 901) to Bay
1802 at Pine
1826 at Division
1852 at Cedar
1902 at Bay

SHORT, West Oakland, see Shorey

SHORT, Allendale, SE of Redwood av, fm Glen av NE to Allendale av

SHUEY AV, Fruitvale, E of 26th av fm E 24th (No 1362) N to E 27th

SILVER, Alden, name changed to Shafter av

SILVER AV, Bella Vista Park, see E 28th, fm 4th av to 9th av

SIMPSON AV, see 23d fm Tel av W to Grove

SIMPSON AV, N of Seminary Park, Bklyn Twp, E of Stratton av, fm 1st N to Summit av, crossing 2d, 3d or Harrison av and College av

SIXTEENTH, N to 15th fm Tel av (No. 2) and Broadway (No. 1301) W to Pine at S P R R Station
500 at Tel av
529 at San Pablo av
550 at Clay
600 at Jefferson
650 at Grove
700 at Castro
750 at Brush
800 at West
900 at Market
950 at Myrtle
1000 at Filbert
1050 at Linden
1100 at Chestnut
1150 at Adeline
1200 at Magnolia
1250 at Union
1300 at Poplar
1350 at Kirkham
1400 t Cypress
1500 at Center
1600 at Peralta
1650 at Campbell
1700 at Willow
1750 at Wood

SIXTEENTH AV, E of 15th av, fm E 12th (No 802) N to Independence Square
For Nos see 19th av

SIXTH, N of 5th, fm Fallon (No 826) W to Market
50 at Fallon
100 at Oak
150 at Madison
200 at Jackson
250 at Alice
300 at Harrison
350 at Webster
400 at Franklin
450 at Broadway
500 at Washn
550 at Clay
600 at Jefferson
650 at Grove
700 at Castro
750 at Brush
800 at West
For Nos see 8th

SIXTH, Golden Gate, Emeryville, W of 7th, fm Powell N to Ocean av
For Nos see Marshall

SIXTH AV, E of 5th av, fm E 8th (No 302) N to E 19th
For Nos see 8th av

SIXTIETH, Peralta and Golden Gate (former Hersey, Thorn, Benton and Butler av) N of 59th, fm Moulton and Claremont av W to Racine and fm Shattuck av W to San Pablo av
252 at Moulton and Claremont av
352 at Colby
For Nos thence to San Pablo av see 59th

SIXTY-FIFTH, Peralta, Golden Gate and Stockyards, Emeryville (former Harmon and Dalton av) N of Alcatraz av fm College av W to Dana and fm Idaho W to Stock Yards
102 at College av
202 at Bowditch
302 at Choate
402 at Dana
1025 at Idaho
1075 at Herzog
1102 at San Pablo av
1202 at Maple
1302 at Green

SIXTY-FIRST, N of Sixtieth (former Thomson, Lily, McKee, Golden Gate av and Doyle av) fm Moulton W to Racine and fm Grove W to 5th, Golden Gate
252 at Moulton
352 at Colby
402 at Spring
452 at Canning
502 at Racine
600 at Shattuck av
702 at Dover
802 at Grove
902 at Adeline and Stanford av
952 at Powell
1002 at Baker
1026 at INdaho
1076 at Herzog
1102 at San Pablo av
1152 at Marshall
1202 at Fremont
1252 at Vallejo
1302 at 9th
1402 at 7th
1452 at 6th
1502 at 5th

SIXTY-FOURTH or Landregan av, Golden Gate and Emeryville, N of Bonton av or 63d, fm San Pablo av W to 4th and S P R R
1152 at Marshall 1452 at 6th
1252 at Vallejo 1552 at 4th
1352 at 8th

SIXTY-SECOND, Peralta, Golden Gate and Emeryville (former Morris or Norris, Colusa, Todd Crawford and Snyder av) N of 61st, fm College av at junction of Claremont av and Florida av W to Racine and fm Lowell W to 4th, Emeryville
102 at College av 1552 at 4th, Em'ville
For other Nos see 61st

SIXTY-SEVENTH, Golden Gate and Stock Yards, Emeryville (former Elizabeth and Union av) N of Hallet or 66th, fm Mabel, Bkly, W to 4th
1052 at Mabel 1202 at Maple
1102 at San Pablo av 1302 at Green

SIXTY-SIXTH, Peralta, Golden Gate and Stock Yards, Emeryville (former Fairview, Blackstone and Hallett av) fm College av W to Dana and fm Tel av W to Shattuck av; also fm Mabel, Bkly, W to S P R R Stock Yards, Em'ville
102 at College av 551 at Raymond
202 at Powdrich 602 at Shattuck av
302 at Choate 1052 at Mabel
402 at Dana 1102 at San Pablo av
502 at Tel av 1202 at Maple
626 at Deakin 1302 at Green

SIXTY-TH'RD, Peralta, Golden Gate and Emeryville (former Sharon, Joy, Pelton and Ponton av) N of 62d fm College av W to Racine and fm line of Dover W to 4th and S P R R track, Em'ville

For Nos fm College av to San Pablo av see 65th and W of San Pablo av see 64th

SLOANE AV, Kingsland Tr, N of Harvey av fm Nutley av W

SNYDER AV, Golden Gate and Emeryville, see 62d fm San Pablo av W to 4th

SONOMA, Peralta, see 54th fm Shattuck av W to Adeline

SPENCER, Fitchburg, S of Warren, fm Mary SE to Fitch av
For cross sts see S side E 14th

SPENCER AV, E of Fruitvale av fm Lynde N

SPRING, Oakland Heights, see Van Buren av, fm Perry SW opp Winter

SPRING, East Oakland, fm 14th av and 30th N to Milbury, see Bruce

SPRING, Emeryville, S of 40th, fm Adeline NE one block

SPRING, Peralta, E of Canning, fm Cherry or 59th to Lily or 61st
5951 at Rose 6001 at Thorn

SPRING AV, Piedmont Park, W of Wildwood av, fm Buttercup av NE to Wildwood av

SPRUCE, Boulevard Heights, W of Capell, fm Peralta av (No 302) N to Excelsior av
252 at Peralta av 352 at McKinley av
302 at Prospect av 402 at Excelsior av

STANFORD AV, Golden Gate and Emeryville, fm junction of Adeline, Genoa and McKee or 61st (No 902) SW to Shell Mound Station S P R R, N of Oakland Race Track, Emeryville
902 at Occidental 1201 at Fremont
902 at Lowell 1202 at Powell
1001 at Los Angeles 1252 at Vallejo
1002 at Klinkner av 1302 at 9th
1051 at Park 1352 at 8th
1101 at San Pablo av 1402 at 7th
1152 at Marshal 1452 at 6th

STANLEY, Peralta, see 58th, fm Dover W to Adeline

STANLEY, Linda Park, Bklyn Twp, E of Bay av, fm Melrose Station NE to E 14th, opp Marian av, crossing 12th

STANLEY PLACE, Oakland Heights, N of Pearl, fm Fairmount av (No 352) E to Walsworth av
102 at Walsworth av 51 at Fairmount at

STANTON, Fitchburg, S of S P R R Track, fm Mary SE to Fitch av
For cross sts see S side E 14th

STATEN AV, Adams Point, E of Perkins, fm Grand av N to Palm av, crossing Belmont and Van Buren av

ST. CHARLES, Fruitvale, N of Henry, fm High E to Bryant av, crossing Courtland av

STEINWAY AV, Fruitvale, W of High, fm Talcott av nr Courtland av N to Santa Rita, crossing Mera and Carrington

STEVENS, East Oakland (including former Winter), E of Putnam, fm Hopkins N to Reed, crossing Cameron, Milbury and Hainpell

STEWART, East Oakland, N of line of Ship Canal, fm Park E to Fruitvale av
For cross sts see Boehmer

STRATTON AV, nr Seminary Park, Bklyn Twp, W of Simpson av, fm 1st N to Summit av, crossing 2d and 3d or Harrison av

STUART (former East Summit), E of 13th av, fm East Lincoln N to Hopkins

STUART, Linda Park, Bklyn Twp, E of Stanley, fm Melrose R R Station NE to E 14th, opp Olive av

STUART AV, Bklyn Twp, W of Seminary Park, N of Kingsland av, fm Central av W to Kingsland av, crossing Birdsall av

SUMMER, Alden, N of 51st, see Cavour

SUMMER, East Oakland, fm Hopkins N, see 14th av

SUMMER, Oakland Heights, E of Chetwood, see Jean

SUMMER, Emeryville, N of 38th, fm Adeline NE one block

SUMMIT, W of Webster, fm 28th N to Hawthorne
1900 at 28th 2000 at Orchard
1951 at 29th or Prospect

SUMMIT, Oakland Heights, see Yosemite, fm Hawley E to Walsworth av

SUMMIT, East Oakland, see East Summit, fm E Lincoln N to Hopkins

SUMMIT, Piedmont, see View, fm John N to Mather

SUMMIT AV, Glen Echo Tract, Piedmont, see Kingston av

SUMMIT AV, Park Place, Bklyn Twp, NE of Prospect av, fm Carson SE to Summit drive, crossing
Glen Road Cunningham
SUMMIT AV, E of Park Place, Bklyn Twp, N of Harrison av, fm Mills av E to Bryant, crossing Stratton and Simpson avs
SUMMIT DRIVE, Park Place, Bklyn Twp, terminus of Summit av and Cunningham
SUMNER, Piedmont, W of McAdam, fm Dale and Anderson N to Clifton
SUNNYSIDE AV, Piedmont, N of Olive av, fm Lake av SE to Pleasant Valley av, crossing Oakland av
SUNNYSIDE AV, East Oakland, E of 23d av, fm E 24th N to E 27th
SUNNYSLOPE, fm Jean to Grand av
SUNSET AV, Electric Heights, Fruitvale, W of Peralta av, fm Lynde N to Bona
SURRHYNE, Watts Tract, W of Gladding, fm A N to B
101 at A 201 at B
SUTTER, Peralta and Golden Gate, see 56th, fm Claremont av W to Tel av and fm Shattuck av W to San Pablo av
SYCAMORE, N of 25th, fm Tel av (No 1001) W to San Pablo av (No 1152)
502 at Tel av 602 at Grove
632 at San Pablo av
TAFT AV, Claremont, S of Lawton av, fm College av NE to Bway
TALCOTT AV, East Oakland and Fruitvale (including former Shermen Old County Road No 908 and Prescott, Fruitvale), N of E 16th, fm 23d av NE to Fruitvale av and thence to High and Oakland-Hayward Scenic Boulevard
1156 at 23d av 3201 at King av
1182 at E 17th 3450 at Crosby av
1202 at 24th av 3500 at Minnesota av
1251 at 25th av 3501 at Goldman av
1256 at Cameron 3600 at Harrington av
1276 at Carroll 3615 at Liese av
1301 at Adeline and Lawrence 3701 at Fremont av
3800 at Alma av
Mitchell 3801 at Comstock av
1351 at Julia 3850 at Railroad av
1352 at Court 3829 at Daly av
2901 at Cherry av 3900 at Hastings av
3001 at Rutherford av 3901 at Prospect av
3101 at Fruitvale av 3920 at Steinway
3200 at Peralta av 3933 at Fulton av
3930 at Courtland av
TALLANT, Fruitvale, N of E 16th, fm Sausal Creek E to Fruitvale av (No 1351)
TAYLOR, West Oakland, see 9th, fm Peralta W to Cedar
TAYLOR PLACE, Fruitvale, E of Capp, fm Nicol N
TAYLOR TERRACE, W of Brush and San Pablo av, fm 23d N
TEHAMA, Peralta, see Alpine or 52d
TELEGRAPH AV, W of Broadway, fm Bwdv (No 1301) and 16th (No 502) N to State University Grounds, N of Bancroft Way Berkeley

West Side—	East Side—
1 at 16th	2 at Broadway
101 at 17th	102 at 17th
203 at 18th	302 at 19th
301 at 19th	400 at 20th
355 at William	502 at Hobart
403 at 20th	602 at 22d
505 at Hobart	700 at 23d
551 at Jones	802 at 24th
601 at 22d	902 at 25th
703 at 23d	1002 at 26th
801 at 24th	1102 at 27th
1001 at Sycamore	1202 att 28th
1101 at 27th	1302 at 29th
1115 at Merrimac	1408 at Orchard
1201 at 28th	1502 at Hawtthorne
1305 at 29th	1802 at 34th or Plymouth av
1411 at 30th	
1505 at 31st	1902 at Edwards
1607 att 32d	3652 at Sherman
1701 at 33d	3702 at Grant av or 37th
1801 at 34th	
1903 at 35th	3802 at Weston av
3605 at 36th	4002 at 40th
3701 at 37th	4102 at McCourtney
3801 at 38th	4202 at Erie
3901 at 39th	4302 at Mina
4001 at 40th	4402 at Cleveland
4101 at 41st	4502 at Linden
4201 at 42d	4802 at Temescal
4301 at 43d	4902 at Columbus av
4401 at 44th	5102 at Vernon or 1st
4451 at 45th	5202 at Claremont av
4501 at Shattuck av	5502 at Shasta
4601 at 46th	5602 at Sutter
4701 at 47th	5802 at Maple
4801 at 48th	5902 at Cherry
4901 at 49th	5952 at Rose
5001 at 50th	6002 at Thorn
5101 at Morgan	6102 at Lily
5501 at Hancock	6202 at Colusa
5601 at Garfield	6302 at Joy
5801 at Merced av	6402 at Alcatraz av
5901 at Mariposa av	
5901 at Racine	
5951 at Rose	
6001 at Thorn	
6101 at Lily	
6201 at Colusa	
6301 at Joy	
6401 at Alcatraz av	
6601 at Fairview	

Fm thence to State University Grounds, see Berkelev Street Guide
TEMESCAL, Alden, see 48th, fm Liberty W to Tel av
TENTH, N of 9th, fm Oak (No 1001) W to Center and fm Peralta W to Cedar
For Nos see 8th
TENTH, Golden Gate, see Vallejo, fm Villa or 55th N to Dalto nav or 65th
TENTH, Melrose, S of 12th, fm High SE to Bay av
For cross sts see S side E 14th
TENTH AV, East Oakland, E of 9th av, fm E 10th (No 502) N to E 22d and fm E 23d to N of E 24th
For Nos see 8th av
TERRACE, Piedmont, E of Rdy, fm 41st or Booth (No 276) N to Mather
4201 at Frederick
TERRE BONNE AV, Piedmont Park, changed to Caperton av
TEVIS, Fruitvale, E of Brandon, fm Lane N to E 14th

900 at Lane	1200 at Putnam
1000 at Lloyd	1300 at Washiington
1100 at Warren	

THIRD, N of 2d, fm Oak (No 701) W to Peralta

100 at Oak	900 at Market
150 at Madison	950 at Myrtle
200 at Jackson	1000 at Filbert
250 at Alice	1050 at Linden
300 at Harrison	1100 at Chestnut
350 at Webster	1150 at Adeline
400 at Franklin	1201 at Magnolia
450 at Broadway	1250 at Union
500 at Wasnington	1300 at Poplar
550 at Clay	1350 at Kirkham
600 at Jefferson	1401 at Cypress
650 at Grove	1450 at Center
700 at Castro	1500 at Chester
750 at Brush	1550 at Henry
	1600 at Peralta

THIRD, Bklyn Twp, E of Mills College, see Harrison av, fm Mills av E to Gibson av

THIRD AV, East Oakland, E of 2d av, fm E 8th (No 152) N to E 16th

951 at 9th	1101 at E 12th
1001 at E 10th	1201 at E 14th
1015 at E 11th	1251 at E 15th

THIRD AV, Vernon Park, see Lawton av, fm Vernon or 51st N to Forrest and College av

THIRD AV, Claremont, see Lawton av

THIRTEENTH, N of 12th, fm Oak (No 1151) W to Market and fm Kirkham W to Pine

For Nos see 8th

THIRTEENTH AV, East Oakland, E of 12th av, fm East Oakland R R Station and E 11th (No 652) NE to N of Hopkins and continued by Morago Valley Co Road to NE of Reed

For Nos see 8th av to E 28th, thence

West Side—	East Side—
Bella Vista av	E Lincoln
Bay View av	Montgomery
Lake View av	Grant
Clinton	Clinton
Hopkins	Hopkins
Cambridge	Duncan
White	Millbury
	Hampell
	Reed

THIRTIETH, N of 29th, fm Tel av (No 1305) W to Peralta

502 at Tel av	1002 at Filbert
652 at Grove	1052 at Linden
802 at West	1102 at Chestnut
902 at Market	1152 at Adeline
902 at San Pablo av	1202 at Magnolia
952 at Myrtle	1252 at Union

THIRTY-EIGHTH (including former Weston av) N of West Moss av and 37th, fm Bdy (No 3801) W to Adeline

For Nos see 40th

THIRTY-FIFTH, N of 34th, fm Tel av (No 1903) W to San Pablo av

502 at Tel av	802 at West
652 at Grove	902 at Market

THIRTY-FIRST, N of 30th, fm Tel av (No 1505) W to San Pablo av

For Nos see 35th

THIRTY-FOURTH (including former Plymouth av) N of Hawthorne, fm Bdy (No 2201) W to Peralta and Magnolia

402 at Dwinell	502 at Tel av
452 at Andover	1052 at San Pablo av
476 at Elm	and Linden

For other Nos see 30th

THIRTY-NINTH or Geary, N of Apgar, fm Tel av W to Adeline

For Nos see 35th

THIRTY-SECOND, N of 31st, fm Tel av (No 1601) W to Peralta and Union

For Nos see 30th, except San Pablo av

THIRTY-SEVENTH (including Grant av), N of 36th, fm Gold W to Linden and San Pablo av

426 at Gold	802 at West
502 at Tel av	902 at Market
652 at Grove	952 at Linden

THIRTY-SIXTH (including former Sherman), fm Cherry (former Gold) N of Edwards and 35th W to Peralta and Magnolia

	902 at Market
502 at Tel av	1102 at Chestnut and
652 at Grove	San Pablo av
802 at West	1152 at Adeline

THIRTY-THIRD, N of 32d, fm Tel av (No 1701) W to San Pablo av

652 at Grove	802 at West
502 at Tel av	902 at Market

THOMAS, Bklyn Twp, NE of Arthur, fm Church SE to Yoakum av

THOMAS AV, Broadway Terrace, Piedmont, E of Bdy fm Grant av N to Prospect av, crossing Florence

THOMSON, Peralta, see 61st, fm Moulton W to Colby

THORN, Peralta, see 60th, fm Spring W to Racine

TOBLER, Fruitvale, N of Elm, fm Bray av E to Goldman av, crossing Redwood av

TODD, Golden Gate, see 62d, fm Occidental W to Baker

TODD, Bklyn Twp, NE of Herbert, fm Church SE to Yoakum av

TOMPKINS AV, Park Place, Bklyn Twp, W of Fairview av, fm Rose av E of Alice N to Glen Road, crossing Daisy, Orchard and Wilkie

TRASK, nr Seminary Park, Bklyn Twp, N of Vestat and E 14th, fm Kingsland av SE to Seminary av, crossing Central av and Nutley av

TRUMBULL AV, Bklyn Twp, N of Walnut av, fm Central av W to Kingsland av

TREMONT, at S boundary line of Berkeley, fm Woolsey S, bet Whitney and Adeline

6600 at Woolsey

TUTTLE COURT, N of 22d, W side of Grove

TWELFTH, N of 11th, fm Lake Merritt and Fallon (No 1101) W to Pine

50 at Fallon	950 at Myrtle
100 at Oak	1000 at Filbert
150 at Madison	1050 at Linden
200 at Jackson	1100 at Chestnut
250 at Alice	1150 at Adeline
300 at Harrison	1200 at Magnolia
350 at Webster	1250 at Union
400 at Franklin	1300 at Poplar
450 at Broadway	1350 at Kirkham
500 at Washington	1400 at Cypress
550 at Clay	1450 at Center
600 at Jefferson	1500 at Chester
650 at Grove	1550 at Henry
700 at Castro	1600 at Peralta
750 at Brush	1650 at Campbell
800 at West	1700 at Willow
900 at Market	1750 at Wood

TWELFTH, Golden Gate, see Marshall, fm Villa or 55th N to Ocean av

TWELFTH, Melrose, Bklyn Twp, S of E 14th, fm High SE to Bay av

For cross sts see S side E 14th

TWELFTH AV, East Oakland, fm E 10th (No 602) N to E 22d
1001 at E 10th
1051 at 11th
1101 at 12th
1201 at 14th
1251 at 15th
1301 at 16th
1350 at 17th
1401 at 18th
1451 at 19th
1501 at 20th
1551 at 21st
1601 at 22d

TWENTIETH, N of 19th, fm Lake Merritt W to Market
302 at Harrison
352 at Webster
402 at Franklin
452 at Bdy
502 at Tel av
652 at San Pablo av
652 at Grove
702 at Castro
752 at Brush
802 at West
852 at Curtis
902 at Market

TWENTIETH AV, East Oakland, E of 19th av, fm E 11th (No 1002) N to E 21st
For Nos see 19th av

TWENTY-EIGHTH (including former Merrimac, Albion and Wallace) N of 27th, fm Webster and Bdy (No 1901) W to Peralta and Center
452 at Webster and Bdy
502 at Tel av
652 at Grove
802 at West
852 at San Pablo av
902 at Market
952 at Myrtle
1002 at Filbert
1052 at Linden
1102 at Chestnut
1152 at Adeline
1202 at Magnolia
1252 at Union
1302 at Poplar
1652 at Peralta

TWENTY-EIGHTH or Laurel, N of 24th fm Webster and Bdy (No 1751) W to San Pablo av
452 at Bdy
502 at Tel av
652 at Grove

TWENTY-FIFTH AV (including Fountainebleau and Cameron) E of 24th av, fm E 10th (No 1252) N to E 27th
For Nos see 19th av

TWENTY-FIRST, N of 20th, fm San Pablo av (No 705) W to Union
For Nos see 28th

TWENTY-FIRST (in 1897), now Hobart

TWENTY-FIRST, N of Hobart (in 1898), now Jones

TWENTY-FIRST AV, E of 20th av, fm E 11th (No 1059) N to E 30th
For Nos see 19th av

TWENTY-FOURTH (or Elm), N of 23d, fm Oakland av and Bay Place W to San Pablo av and fm Market W to Kirkham and Peralta
252 at Oakland av
301 at Waverly
352 at Valdez
401 at Webster
452 at Bdy
472 at Valley
502 at Tel av
652 at Grove

Fm San Pablo av to Peralta see 28th

TWENTY-FOURTH AV, East Oakland, E of 23d av, fm E 11th (No 1202) N to E 16th, and fm Talcott av and E 17th N to E 24th
For Nos see 19th av

TWENTY-NINTH (former Prospect, Caledonia av and Alden), N of 28th, fm Walsworth av (No 1) W to San Pablo av
302 at Walsworth av
352 at Hawley
402 at Bdy
452 at Webster
476 at Summit
502 at Tel av
652 at Grove
802 at West
852 at San Pablo av

TWENTY-SECOND (including former Walnut and Charter), N of 20th, fm Lake Merritt W to Wood
For Nos see 20th, fm Webster to San Pablo av and see 28th fm Market to Peralta

TWENTY-SECOND AV, E of 21st, fm E 11th (1102) N to E 21st
For Nos see 19th av

TWENTY-SEVENTH (former Knox Place and Park), N of Sycamore and 26th, fm Tel av (No 1101) W to San Pablo av
802 at West
502 at Tel av
652 at Grove

TWENTY-SEVENTH AV (including Julia and Court), E of 26th av and Park av, fm E 9th (No 1352) N to S P R R Track, nr line of E 12th, and fm E 14th N to Talcott av and E 21st
For Nos see 19th av

TWENTY-SIXTH, N of 25th (including Bay Place, fm Bdy W to Tel av), and fm Grove W to San Pablo av opp Milton and fm San Pablo av N of Milton W to Peralta
452 at Bdy
802 at West
502 at Tel av
652 at Grove
852 at San Pablo av
For Nos fm Market W see 28th

TWENTY-SIXTH AV (including Eden Park, Adeline and Lawrence), E of 25th av, fm Park av and E 9th (No 1302) N to E 27th
For Nos see 19th av

TWENTY-THIRD (including former Locust or Simpson av), N of 22d, fm Waverly nr Lake Merritt W to Brush and San Pablo av
252 at Waverly
302 at Valdez
352 at Webster
452 at Bdy
472 at Valley
502 at Tel av
652 at Grove

TWENTY-THIRD AV, E of 22d av, fm E 1th (No 1152) and Park av N to E 27th
For Nos sees 19th av

TYLER, Linda Park, Bklyn Twp, E of Stuart, fm 12th N to E 14th

UNION, W of Magnolia, fm 1st (No 1202) N to 34th and Peralta
601 at 1st
701 at 3d
801 at 5th
851 at 7th
901 at 8th
1001 at 10th
1101 at 12th
1201 at 14th
1301 at 16th
1401 at 18th
1451 at 19th
1501 at 21st
1601 at 22d
1701 at 24th
1801 at 26th
1901 at 28th
2001 at 30th
2101 at 32d

UNION, East Oakland, fm 14th av to Hopkins, see Bruce

UNION AV, Crocker Tract, N of Farragut av, fm Crocker av SE to Carrington av, crossing King av and Sea View av

UNION AV, Stock Yards, Emeryville, see 67th, fm San Pablo av W to Green

VALDEZ (including former Pearl) E of Webster, fm 23d (No 274) N to Ruby
1651 at 23d
1701 at 24th
1801 at Bay Place
1887 at Ruby

VALDEZ, East Oakland, N of Gloscock, fm Park av E to Fruitvale av, crossing Park, Peterson, Derby and Lancaster

VALDEZ, East Oakland, see East Valdez, fm Shasta NW to Railroad av

VALENTIA AV, Seminary Park, E of Lexington av, fm Washn av NE to Willow
For cross sts see Champlain av

VALLECITO AV, Piedmont Park, N of Peralta and Fairview avs, fm Piedmont av NW to Blair av at junction

VALLECITO PLACE, Highland Park, E Oakland, W of 14th av, fm 14th av and E 27th N to N of E 28th
VALLEJO, Golden Gate (former 10th) W of Fremont or 11th, fm 55th or Villa (No 1252) N to Ocean av
For Nos see Marshall
VALLE VISTA AV (including former Frank), W of Grand av, fm Elwood av (former Bella Vista av) N to Sunnyslope
VALLEY, W of Bdy, fm 22d (No 476) N to 24th
1 at 22d 51 at 23d
VAN BUREN AV (including former Spring and Winter) SE of Palm av, fm Euclid av (No 401) NE to Santa Clara av, crossing Perry
VAN DYKE AV, Boulevard Heights, E of Watson and Portland avs, fm 4th av (No 1675) N to Brooklyn av
VARNEY, Seminary Park, S of Chestnut and Walnut, fm Central av SE to Valentia av
For cross sts see Laurel, Seminary Park
VENTURA, see 51st, fm Tel av W to Grove and West at Temescal Creek
VERMONT, Bklyn Twp, E of School, Laurel Grove
VERNAL AV, Piedmont Park, N of Bonita av, fm Piedmont av W to Moraga road, crossing
Vista av Blair av
Oakland av

VERNON, Oakland Heights, E of Oakland av, fm Bay Place N to Monte Vista av
100 at Lee 502 at Santa Clara av
352 at Perkins
452 at Perry 552 at East Moss av
602 at Santa Rosa av
VERNON, Alden, see 51st, fm Bdy to Cherry
VERNON AV, Alden, see 51st, fm Maple to Tel av; also see Miles av, fm Maple to Sumner
VERNON AV, Allendale, Bklyn Twp, see Penniman av
VERNON or First av, Vernon Park, N of Forrest, see 59th, fm College av to Claremont av
VESTA, Bklyn Twp, N of E 14th, fm Nutley av NW to Central av
VICENTE, Peralta, E of Tel av, fm Claremont av (No 101), N to N of Miranda
125 at Shasta or 55th 156 at Ayala
151 at Sutter or 56th 201 at Miranda
VICKSBURG, Fruitvale, fm E 14th bet Olive av and Dieves Lane NW to Congress av, rossing Oakland-Hayward Scenic Boulevard, Marion Bay and Whittier avs
VIEW, Piedmont (former Summit) W of Montgomery, fm John (No 226) N to Mather
4301 at John
VILLA, Golden Gate, see 55th fm San Pablo av W to Vallejo
VINCENT, Bklyn Twp, NE of Thomas, fm Church SE to Yoakum
VINE, Melrose Station, E of Cherry, fm Elm N to Pine
VIOLA, Allendale, E of Abbey, fm Allendale av N to Penniman av
VIRGINIA, nr Seminary Park, Bklyn Twp, NE of E 14th, fm Seminary av to SE of Baker
VIRGINIA AV, Fruitvale, N of Fleming av, fm High E
VISTA AV, Piedmont Park, E of Oakland av, fm Hillside av N to Vernal av, crossing Bonita av
WAKEFIELD AV, Highland Park Terrace, E Oakland, bet E 22d and Highland av, fm 23d av to E 27th
WALKER AV, Piedmont, E of Pleasant Valley av, fm Lake Park av N to Cottage
WALLACE, see 28th, fm Grove W to San Pablo av
WALLACE, Emeryville, see 45th fm Adeline to Oakland Race Track
WALLACE (former Glen av), fm E 24th to 19th av
WALNUT, see 2d fm Lake Merritt W to Tel av
WALNUT, Seminary Park, Bklyn Twp, N of Varney, fm Central av SE to Seminary av
For cross sts see Laurel, Seminary Park
WALNUT AV, Alta Vista, W of Grand View av, fm Stuart av Nto Nursery
WALNUT AV, Melrose Heights, N of Glen av, fm High E to Monticello av
WALSWORTH AV (including former Contra Costa av) E of Fairmount av, fm W side Oakland av nr 29th N to Monte Vista av
251 at 29th 452 at Stanley Place
301 at Oakland av 502 at Santa Clara
402 at Pearl 552 at East Moss av
602 at Bayo Vista av
WALTER AV, W of Oakland av, fm Pleasant Valley av nr Greenbank N, crossing Jerome av
WALTON, see 35th fm Tel av W to San Pablo av
WARDER, East Oakland, N of Boehmer, fm Park av (No 252) E to Park
WARFIELD AV, Piedmont, E of Walker av, fm Cottage S to Wickson av
WARREN, Fruitvale, S of Putnam, fm Fruitvale av E to High
3100 at Fruitvale av 3600 at Merrill av
3200 at Bassett 3700 at Liese av
3300 at Brandon 3800 at Fremont av
3400 at Tevis 3900 at Pomona av
3500 at Wheeler 4000 at Temple av
WARREN, Fitchburg, S of Rudsdale, fm Mary to Fitch av
For cross sts see S side E 14th
WARREN, Piedmont, N of Prospect av, fm Bdy opp 3d av, Claremont E to Prospect av and Alicia, crossing East
WARREN (former Franklin), Piedmont, S of West Moss av, fm Richmond av NW to Piedmont av
150 at Piedmont av
WARWICK, SE of Jayne, fm Perkins (No 301) NE to Euclid av
WASHINGTON, W of Bdy, fm 1st (No 502) N to 14th
For Nos see Bdy
WASHINGTON, East Oakland, see E 12th
WASHINGTON, Fruitvale, S of E 14th, fm Fruitvale av SE to High
3100 at Fruitvale av 3700 at Liese av
3200 at Bassett 3800 at Fremont av
3300 at Brandon 3900 at Pomona av
3400 at Tevis 4000 at Temple av
3500 at Wheeler 4100 at Fulton av
3600 at Merrill av
WASHINGTON AV, Seminary Park, S of Linden, fm Central av SE to Co Road

WATER, S of 1st, fm Webster (No 551) W to Bdy
352 at Webster 402 at Franklin
WATSON AV, Boulevard Heights, NW of 4th av, fm Newton av (No 176) N to Excelsior av
51 at Newton av 251 at Peralta av
101 at Chicago av and Howard 301 at Prospect av
351 at McKinley av
125 at Portland av 401 at Excelsior av
201 at Brooklyn av
WATTS, Emeryville, W of Emery, fm 36th (No 1202) N to 47th
Yerba Buena av 45th
Park av 47th
WAVERLY, E of Valdez, fm 23d (No 252) N to 24th
1651 at 23d
WAYNE AV, Peralta Heights, E of Boulevard, Lake Shore av, fm Athol av (No 102) NW to Hanover av
101 at Athol av
201 at Hanover av
WEBSTER, W of Harrison, fm South Water Front and Water (No 352) N to Hawthorne, crossing Bdy at 1751-1902
551 at Water 1200 at 14th
601 at 1st 1401 at 19th
651 at 2d 1501 at 20th
701 at 3d 1600 at 22d
751 at 4th 1651 at 23d
801 at 5th 1701 at 24th
825 at 6th 1751 at 25th
851 at 7th 1801 at 26th
901 at 8th 1901 at Broadway
951 at 9th 1901 at 28th
1001 at 10th 1951 at 29th
1051 at 11th 2001 at Orchard
1101 at 12th 2051 at Central av
1151 at 13th 2081 at Hawthorne
WEBSTER AV, Piedmont, see Piedmont av fm Bdy opp Hawthorne, N to M V Cem
WEBSTER, Fitchburg, S of Spencer, fm Mary SE to Fitch av
For cross sts see S side E 14th
WEST, E of Market, fm 6th (No 780) N to 23d and San Pablo av and fm 26th E of San Pablo av N to 47th and Temescal Creek
For Nos see Grove, fm 6th to 20th and fm 26th to 47th, insertting after 20th
1550 at Lydia
1601 at 22d 1526 at 21st
WESTALL AV, N of Napier av, fm Piedmont av E to Richmond Boulevard
WESTLEY AV (former Bay av), Boulevard Heights, N of Hanover, fm Lake Shore Boulevard N to Excelsior
WESTON AV, see 38th fm Bdy to Tel av
WEST MOSS AV, N of 37th, fm Cemetery Creek and Richmond av (No 3751) W to Tel av
102 at Richmond 402 at Silver
302 at Bdy 426 at Gold
352 at Diamond 452 at Ruby
WHEELER AV, Fruitvale, E of Tevis, fm Post N to E 14th
800 at Post 1100 at Warren
900 at Lane 1200 at Putnam
1000 at Lloyd 1300 at Washn
WHITE, East Oakland Heights, N of Cambridge, see 4th av
WHITMORE, E of Bdy, fm Mather (No 282) NW to Bdy
WHITNEY, at S boundary line of Berkeley, fm Woolsey S, bet Shattuck av and Tremontt
6600 at Woolsey
WHITTIER, Fruitvale, bet Bay av and Bryant, fm E 14th N, crossing Boulevard av to Vicksburg
WHITTLE, Dimond, bet Fruitvale av and Lincoln av, fm Brook N
WICKSON AV, Piedmont, N of Cheney av, fm Rand av W to Walker av
WILKIE, Park Place, Bklyn Twp, N of Daisy, fm Tompkins av SE to Fairview av
WILLIAM, West Oakland, see 5th fm Peralta W to Bay
WILLIAM, N of 18th, fm Tel av (No 335) W to San Pablo av (No 552)
502 at Tel av
588 at San Pablo av
WILLOW, W of Campbell, fm S P Co R R Yd and No 1702 Pacific N to 18th
735 at R R Track 871 at Goss
751 at Pacific 901 at 8th
801 att Atlantic 937 at Chase
827 at 5th 971 at 9th
850 at 7th 1001 at 10th
Thence to 18th, see Campbell
WILLOW, Seminary Park, N to Poplar, fm Seminary av SE to Valentia av
For cross sts see Laurel, Seminary Park
WILSON AV, Allendale, Bklyn Twp, E of Edson, fm Allendale av N to Poston
WILSON AV, Fruitvale, E of Boston av, fm Hopkins S to line of Pleasant, crossing Chicago av
WINTER, Pleasant Valley, see Van Buren av, fm Perry N to Santa Clara av
WINTER, East Oakland, see Everett av
WISCONSIN, Fruitvale Heights, N of Arizona
WITA AV, Piedmont Park, E of Vernal av, fm Amity av S to junction of Piedmont, Highland and Mountain avs
WOOD, W of Willow, fm S P Co R R Yd and No 1740 Pacific N to West Oakland Park and 20th
752 at Pacific 1001 at 10th
802 at Atlantic 1051 at 11th
873 at Goss 1101 att 12th
901 at 18th 1151 at 13th
932 at Chase 1201 at 14th
971 at 9th 1251 at 15th
826 at 5th 1301 at 16th
852 at 7th 1331 at 18th
WOODLAND AV, Piedmont, bet Richmond Boulevard and Fairmount av, fm E Moss av to Kempton av
YERBA BUENA AV, Emeryville, S of Park av, fm San Pablo av W to S F Bay
YGNACIO, Melrose, bet O H S Boulevard and Boulevard av, fm Patterson av E to Bay av
YOAKUM AV, Bklyn Twp, SE of Church, fm E 14th NE to Harrison av, crossing
E 14th Vincent
Orral Krause av
Favor Halliday av
Bissell Herbert
Weld Todd
Arthur Beck
Thomas av
YOLO (see Rose), N of 59th, fm Colby W to Spring
YORK, Pleasant Valley, W of Erie, fm Cottage N to Prince
YOSEMITE, N of 29th, fm Hawley (No 301) E to Walsworth av
2 at Hawley
52 at Fairmount av 152 at Walsworth av

Oakland Alterations, Removals, Etc.

ADELINE COAL YARD,
Wood, Coal, Hay and Grain, 6013 Adeline cor 60th, Phone Piedmont 2617.

Aertken Rev Victor, Rector St Elizabeth Church, r 1534 Bray av.

ANGELUS HOTEL,
J R Holmes Mngr, 11th cor Webster, Phone Oakland 2458. See p 1740.)

ARLINGTON HOTEL,
S S Fleischer Mngr, 474 9th.

ARMIJO JOHN R,
Prescription Examining Optician, New and Exclusive Methods; Hours by Appointment, 419 San Pablo av, r 1879 Valdez, Phone Oakland 5979. (See p 1775.)

Arper Transportation Co, E E Lawrence Mngr, Bway Wharf.

Assay Wm, grocer 329 12th, r 2805 Tel av.

Avery B H, pres and mngr Oakland Mineral Water & Supply Co, r S F.

Bank of E Oakland, Lloyd M Robbins, pres; Samuel S Austin, vice pres; Hamilton Stites, cashr; 23d av nw cor E 14th

Bankers' Warehouse (S F), Henry Wadsworth pres, 1010 Union Sav Bk Bldg.

BECHTLE MAX,
Lamp and Metal Work a Specialty, Repairing of Auto Lamps and Radiators, Gold and Silver Plating 327 9th. (See p 1675.)

Blackledge John S, pres Oakland Hydrogen Burner Co, r 658 Tel av.

Brandes August R F, foreman Oakland Enquirer Pub Co, r Berkeley.

BRICK JOHN G,
Grocer 1000 7th, Phone Oakland 5783; r 877 Filbert.

Brochler Felix, propr National French Laundry, r 574 7th.

Brussell Bros (John and Frank), bakery 350 9th.

Bullard M A (New England Syrup Co), r Berkeley.

BURBECK GEORGE,
Investments, Loans Negotiated, First Class Securities, 333 First National Bank Bldg, r 1259 West, Phone Oakland 3789.

Butler R B, pres Germania Land Co, r S F.

Butler R T, clk Germania Land Co, r S F.

Coffee Club, Joe Davis mngr, 470 9th.

Cole A (Newbell & Cole), r Oakland and Santa Clara av.

CROWE J T,
Mngr Pacific Perfect Gas Controller Co, 872 Broadway, r Hotel Madison.

Davis Joe, mngr Coffee Club, r 1005 Harrison.

Dedrick Simon A (Vance & Dedrick), r 816 Adeline.

DICKINSON HARVEY
(Dickinson & Eike), r 1432 E 18th.

DICKINSON & EIKE
(Harvey Dickinson, Louis Eike), Expert Motorcycle and Bicycle Repairers, General Supplies 170 12th. (See p 1680.)

DOEHRING CHARLES J.
Wall Paper and Paint Supplies, Picture Hanging and Painting, 1306 Fruitvale av, r same. (See p 45.)

Dowdle Everett S, printing 376 10th, r 415 E 15th.

EIKE LOUIS
(Dickinson & Eike), r 1041 E 32d.

Eureka Foundry, G C Terry propr, 668 Webster.

FALETTI P JOHN,
Cigars and Tobacco, Pool and Billiards, News Stand, 5096 Telegraph av, Phone Piedmont 235, r 4796 Shattuck av.

FARKAS JOSEPH
(Neustadt & Farkas), r 313 5th.

FAULKES JOHN R.
Contractor and Builder 1154 San Pablo av, Phone Oakland 5477, r Elmhurst. (See p 42.)

FAULKNER & ORR
(W S Faulkner, A F Orr), Real Estate, Insurance, Stocks and Business Chances 40th and San Pablo av, Phone Piedmont 53. (See p 11.)

FLEISCHER S S.
Mngr Arlington Hotel, 474 9th, r same.

Gaines Frank W (Gaines-Worley Stove Co), r S F.

GAINES-WORLEY STOVE CO
(F W Gaines, E P Worley), "Everything in Stoves," New Method Gas Ranges and Heaters, Saves 25 Per Cent in Gas Bills, 137-139 Telegraph av, Telephone Connection.

Germania Land Co, R B Butler, pres; F D Burr mngr; 223 First Natl Bk Bldg.

GOLD MEDAL STEAM CARPET CLEANING WORKS,
Abraham Lester Propr 856 Clay, Phones Oakland 4184, Home A4184. (See p 1688.)

Golden Gate Creamery Co, J S Marshall mngr, 679 37th.

GOODRICH D H,
Builder 1004 Broadway, Room 20, Phone Oakland 4667, r San Leandro. (See p ---.)

Grendeman Charles (Square Deal Mercantile Co), r High cor Virginia av, Fruitvale.

HAFEN WM
(C H Nickey & Co), r 194 Howard.

HALY GEO H S & CO,

Real Estate and Insurance 1234 Broadway, Phone Oakland 7115.

Hirschler Charles W, salsn F P Howard, b 1213 Madison.

Hoffmann John D, mining engr 319 First Natl Bk Bldg, r 228 Perry.

Hoffmann Ross B, mining engr 319 First Natl Bk Bldg, r 228 Perry.

HOLMES J R,

Mngr Angelus Hotel, 11 cor Webster.

INDUSTRIAL NEWS THE,

Mngr Angelus Hotel, 11th cor Webster. **All the Building News of the Counties of Alameda, San Francisco, Contra Costa, San Mateo, Santa Clara and Marin; Oakland Office 810 Broadway, San Francisco Office 1325 Mission. (See opp p 576.)**

JARVIS FITZ-HOWARD,

Dentist 314-315 First Natll Bank Bldg.

Jones James A, locksmith 412 10th, r same

JONES SAM,

White Washing; We also Spray Metallic and Other Colors. 1840 Myrtle, Phones Oakland 6673, Home A2673. (See p 1823.)

Classified White Washing.)

Kabisius Wm C, plumber 916½ Webster, r 1321 6th av.

KASTUCK D

(Reszesylo & Kastuck), r 814 Telegraph av.

Lecount Joseph L, r 1730 Valdez.

Lewis George A, pres Lewis, Mitchell Co, r 534 25th.

LEWIS, MITCHELL CO,

George A Lewis Pres, Real Estate, Loans, Insurance, Notary 323-324 First National Bank Bldg, Phone Oakland 6622.

Lubkert Adolph M F, bakery 1421 Liese av, r same.

Macgregor G (Macgregor & Bullard), r 713 15th.

Macgregor & Bullard (G Macgregor, M A Bullard), syrup mnfrs 461 21st.

Manheim Dibben & Co, insurance 1234 Broadway.

Mier Mrs Nellie C, propr St James Hotel, 1010½ Washn, r same.

MONTEREY COAL CO,

H B Burlingame and A W Colver Fiscal Agents, 333 First National Bank Bldg, Phone Oakland 3789. (See right bottom corner cards and p 29.)

National French Laundry, Felix Brochier propr, 574 7th.

National Ice Cream Co, Charles W Smith mngr, 959 Webster.

New England Syrup Co (G Macgregor, M A Bullard), 461 21st.

Newbell V (Newbell & Cole), r 283 24th.

Newbell & Cole (V Newbell, A Cole), garage 242 24th.

O'TOOLE WM P

(O'Toole & Traverse), r 5437 Vincente.

O'TOOLE & TRAVERSE

(Wm P O'Toole, Wm J Traverse), Plumbers, Steam and Gas Fitters 5160 Telegraph av.

OAKLAND REAL ESTATE ASSOCIATION,

A J Snyder, Pres; George W Austin, Vice Pres; John C Hill, Sec; George W Swingley, Asst Sec; 270 Bacon Bldg, Phone Oakland 5734.

PENFIELD G F & A C

(George F and Albert C), Insurance 1232 Broadway.

Peters John, r 1402 11th.

Peters John, lab Cal Door Co, r 888 45th.

Peters John, lab, r 1063 Wood.

Peters John, lab, r 2310 25th aav, Fruitvale.

Peters John W, lab, b 135 Hellen.

Peters Joseph, lab, r 1063 Wood.

Peters Joseph A, car repr, b 127 Louise.

Peters Joseph A, mngr Minn Mut Life Ins Co 903 Union Sav Bk Bldg.

Peters Joseph F, emp Cal Cotton Mills, r 970 E 14th.

Peters Julia (wid Herman), r 941 Willow.

Peters Louis, mach, b 1200 E 16th.

Peters Manuel, fireman Cal Door Co, r 1466 3d.

Peters Manuel, lab, r 1063 Wood.

Peters Manuel, lab O T Co, r 2129 Adeline.

Peters Marcelline, r 1063 Wood.

Peters Marcus O, bkpr R B Horton, r 2203 Kirkham.

Peters Martin D, janitor, b 616 12th.

Peters Mary (wid John), b 579 34th.

Peters Mattes, b 129 Ettie.

Peters Peter, tmstr, rms 569 7th.

Peters Quincy A, mach, b 838 14th.

Peters R A, student Heald-Dixon Coll, b 957 Broadway.

Peters Theresa (wid Martin), b 775 18th.

Peters Thomas, ironwkr, b s s Park av at S P R R, Emeryville.

Peters Vincent, bartndr N Gallagher & Sons, rms 456 25th.

Peters Wm, eng, b 2404 Fruitvale av.

Peters Wm, lab, b San Pablo av 2 s Harrison.

PETTIS WM H,

Investment Securities; Stocks and Bonds, 333 First National Bank Bldg, Phone Oakland 3789, r 642 Eldorado av.

RISCHMULLER G,

Patent Door Opener and Closer, 842 37th. Phones Piedmont 2633, Home A3685. (See p 1708.)

St James Hotel, Mrs Nellie C Mier propr, 1010½ Washn.

Smith Charles W, mngr National Ice Cream Co, r 38th cor Market.

STANLEY CLARENCE B,

Supt Polk-Husted Directory Co, Room 43, 906 Broadway.

SVENDSEN ARTHUR

(A Svendsen & Co), r Henry, Fitchburg

SVENDSEN A & CO

(Arthur and David Svendsen), Sheet Metal Works, All Kinds of Tin Work, Patent Chimneys, 374 10th bet Franklin and Webster. (See p 33.)

SVENDSEN DAVID
(A Svendsen & Co), r Henry st, Fitchburg.)
Swingley George W, asst sec Oakland Real Estate Assn, r 3089 Bellevue.

TAIT ERNEST R,
Dentist 327-328 First National Bank Bldg.

WARDER MRS C D,
Terry G C, propr Eureka Foundry.
Theatorium, W a F Haffe, propr, 470 7th.

WARDER MRS C D,
Propr Warder's Private Sanitarium, Best of Trained Nurses, Reasonable Rates, Best of Care, 1985 Webster, Phone Oakland 2301. (See adv inside front cover.)
Wells R F, pres Wells Paint & Refining Co, r S F.
Wilcox W D, r 1730 Valdez.
Worley Edgar P (Gaines-Worley Stove Co.)
Wright Charles W, clk, b 547 20th.

Berkeley Alterations, Removals, Etc.

Abbott Clyde E (N J Abbott & Son), b 2124 Center.
Abbott N J & Son (Mrs N J Abbott, Clyde E Abbott), books and stationers 2071 Allston Way.
Abbott Mrs Nellie J (N J Abbott & Son), r 2124 Center.
Barrymore St Clair, clk N J Abbott & Son, r 2071 Allston Way.
Cowan Mrs Laura M, rms 2105 Durant av.
Earlandsen Andrew, r 2038 Shattuck av.
England Henry, clk Andrew Earlandsen, r University av.
Hanson Mabel, bkpr Andrew Earlandsen, r 1816 Carlton.
Offield Herbert G, art goods 2036 Shattuck av, r 2220 Milvia.
Perkins Charles, lab, r 3014 Grove.
Ross Hazel, clk N J Abbott & Son, b 2124 Center.
Seawright W Lynn, physical director Y M C A, r 1519 Henry.

POLK-HUSTED DIRECTORY CO'S

OAKLAND CITY DIRECTORY

1908

ABBREVIATIONS

acct .....accountant
adv ..advertisement
agt .....agent
appr .....apprentice
assn .....association
asst .....assistant
aud .....auditor
av .....avenue
b .....boards
bartndr ...bartender
bet .....between
bkbndr ..bookbinder
bkpr .... bookkeeper
bldr .....builder
bldg .....building
blk .....block
blksmith.blacksmith
boul .....boulevard
brklyr ....bricklayer
carp .....carpenter
cashr ....cashier
civ eng.civil engineer
ck .....creek
clk .....clerk
clnr .....cleaner
colr .....collector
coml ....commercial
comnr..commissioner
comn ...commission
comp ....compositor
cond .....conductor
conf ....confectioner
contg ...contracting
contr ....contractor
cor .....corner
ct .....court
dep .....deputy
dept .....department
dist .....district
dom .....domestic
elec ..... electric
elev .....elevator
eng .....engine or
..... engineer
engr .....engraver
ev .....evangelical
expman..expressman
exp messr...express
..... messenger
E or e.....east
e s.....east side
frt .....freight
gen .....general
Ger .....German
ins agt.....insurance
..... agent
insptr .....inspector
instr .....instructor
lab .....laborer
lithogr .lithographer
Luth .....Lutheran
lyr .....layer
mach .....machinist
mech .....mechanic
mer .....merchant
messr ....messenger
Met ....Metropolitan
mkr .....maker
mnfg.manufacturing
mnfr .manufacturer
mngr .....manager
nr .....near
N or n.....north
n e .....northeast
n s .....north side
n w .....northwest
opp .....opposite
opr .....operator
pass .....passenger
Penn ..Pennsylvania
photogr.....
..... photographer
phys .....physician
pk .....park
pkr .....packer
pl ..... place
P O .....postoffice
pres .....president
prin .....principal
prof .....professor
propr .....proprietor
pub .....publisher
r ..... residence
rd .....road
real est...real estate
rfgr .....refrigerator
repr .....repairer
ret .....retail
Rev .....reverend
rms .....rooms
R M S..railway mail
service
salsn .....salesman
Scan ..Scandinavian
seams ...seamstress
sec .....secretary
sem .....seminary
solg .....soliciting
solr .....solicitor
spl .....special
sta .....station
stenogr .....
..... stenographer
supt .superintendent
S or s.....south
s e .....southeast
s s .....south side
s w .....southwest
tchr .....teacher
tel .....telegraph or
..... telephone
tel opr.....telegraph
..... operator
tmstr .....teamster
tndr .....tender
tp .....township
trans .....transfer
trav agt....traveling
..... agent
treas .....treasurer
upholstr..upholsterer
vet .....veterinary
Washn....Washington
whol .....wholesale
wid .....widow
wks .....works
W or w.....west
yd .....yard
1st .....first
2d .....second
3d .....third
4th .....fourth
5th .....fifth
6th .....sixth
w s .....west side

A

Aanonsen Antone, master mariner, r 1203 Talcott av.
Aanonson Sigurd, bkpr, b 156 8th.
Aanonson Thomas T, deckhand, r 1112 E 17th.
Aaroe Neils (Holmes & Aaroe), r 661 31st.
Aaron Amelia, stenogr S W Booth, b 621 9th.
Aaron David, r 621 9th.
Aaron Ernest, bkpr, b 621 9th.
Abare George L, architect, b 173 10th.
Abena Charlie, mach Atlas Gas Eng Co, r Elmhurst.
Abate J P, fireman S P Co, rms 915 Wood
Abbadie Noel, laundry 939 35th, r same.
Abbay James N, eng S P Co, r 877 Filbert
Abbay Wm H, dentist 955 Willow, r same.
Abbey The, furn rms 524 13th.
Abbey Edgar W, bkpr Parcells Safe Co, r 1318 Castro.
Abbey Wm, brklyr, r 1444 5th.
Abbott Albert, stableman Penn Oil Delivery.
Abbott Albert F, clk, r 761 20th.
Abbott Alkaloidal Co, S J Platt mngr, whol drugs 1361 Franklin.
Abbott Americus M, carp, r 276 E 18th.
Abbott Asa A, frame mkr Rabjohn & Morcom, r 312 24th.
Abbott Carl H (Fitzgerald & Abbott), b Hotel Metropole.
Abbott Charles C, lab, r 431 Avon, Claremont.
Abbott Cyrus W, mngr R W Kinney Co, r Hotel Madison.
Abbott Dora, b 973 5th av.
Abbott Edward R, r 973 5th av.
Abbott Edward W, clk, b 761 20th.

Dr. T. L. BOHANNON
TREATS CANCERS
BERKELEY

Gilt Edge Bourbon

WICHMAN, LUTGEN & CO., Inc.
Sole Proprietors
431-439 Clay - - San Francisco

STOP Before looking further, call up F. F. PORTER for Real Estate, Insurance, Loans, Notary or Storage, at 466 8th Street. Either phone 1990

WESTERN BUILDING MATERIAL CO.
FIRST and MARKET STS.
BRICK, FIRE BRICK, ROOFING SLATE, CEMENT, LIME, PLASTER TERRA COTTA, SEWER PIPE, AND BUILDING MATERIAL

Abbott Ernest W, painter, r Glen av nr High, Allendale.
Abbott E B, fireman Hotel Metropole, b same.
Abbott F C, r 464 37th.
Abbott George B, asst chief dispr S P Co, rms 999 10th.
Abbott G D, b Hotel Metropole.
Abbott George F, mngr Eastern Real Estate Co, r 719 11th.
Abbott Hann, b 879 38th.
Abbott Harris O, salsn, r 1187 E 21st.
Abbott Harry F, salsn, b 1187 E 21st.
Abbott Herbert O, signs 1268 Bway, r 561 31st.
Abbott H, actress Idora Park, r 5066 Occidental.
Abbott John M, waiter S P Co.
Abbott Lucius F, b 1187 E 21st.
Abbott Samuel C, mill agt, r 464 37th.

ABBOTT SIGNS,
Automobile, Poster and Bulletin Painting 1268 Broadway, Phones Home A 2517 and A 4732 and Oakland 7740.

Abbott Wm (Zimmer & Abbott), r 534 25th.
Abbott Wm, clk, b 973 5th av.
Abderhalden Albert, driver J Wehrle, b 809 E 14th.
Abdul James, tamale vender, r rear 1005 22d.
Abdy Harry B, foreman Western Dye Works, rms 535 24th.
Abel Herman, cooper Oakland B & M Co, r 1311 19th av.
Abel James N, woodwkr, b 812 18th.
Abell G L, comp Oakland Enquirer Pub Co.
Aben Joseph, lab, rms 757 Peralta.
Aber John, contr 842 32d, b same.
Aber Melissa (wid Jehiel), b 924 63d.
Abercassis David, b 401 Vernon.
Abernatha Laura A, salsn Mitchell Real Estate Co, r 14th nr Brush.
Abernethy Mrs Belle, b 672 14th.
Abernethy Dora, r 1254 Franklin.
Abernethy Edward D, stable 832 28th, r 830 same.
Abernethy Hazel, student, b 534 28th.
Abernethy Henry, blksmith S P Co, r Berkeley.
Abernethy Jennie (wid Edgar), b 819 15th.
Abernethy Mrs Julia, r 609 Adeline.
Abernethy Wm J, r 911 35th.

ARTHUR G. NASON & CO.
Representing Continental Insurance Co.—Pennsylvania Casualty Co.
Third Floor First National Bank Bldg.
Junction San Pablo Ave. & Broadway

Abery Wm, cook 806 Bway, rms 753 Webster.
Abolin Harry H, seaman, r 1001 55th.
Abondios B, carp O T Con, r 1415 13th.
Abouzaya Henry, clk L W Lagoria, b 772 8th.
Aboys John, lab S P Co.
Abraham A, clk, r 1335 Myrtle.
Abraham Benjamin, tailor 605 14th, b 1227 Chestnut.
Abraham Fannie, clk, b 830 Tel av.
Abraham Ira, sec Leckie-Abraham Title Co, r Berkeley.
Abraham Isidore, tailor, r 830 Tel av.
Abraham Samuel, press feeder Fox Press, b 830 Tel av.
Abrahamian Isaac, tailor, r 1227 Chestnut.
Abrahams Abraham, messr 1156 Bway, b 1766 8th.
Abrahamson Alexander, clk Abrahamson Bros, b 1154 Brush.
Abrahamson Alvin, millman, b 3035 Pleitner av, Fruitvale.
Abrahamson Averid, turner, b 3035 Pleitner av, Fruitvale.

ABRAHAMSON BROS (Inc),
Hugo A Abrahamson, Pres; Henry Abrahamson, Vice Pres; Julius Abrahamson, Treas; David Magnes, Sec; Dry Goods, Fancy Goods and Millinery 469-471 13th se cor Washington, Phone Oakland 1636.

Oakland Berkeley Country Properties
Insurance Renting Leasing Collecting
PHONE TEMPORARY 3871
JACQUES & THALER
REAL ESTATE
255 Montgomery Street
SAN FRANCISCO, CAL.

Abrahamson Bldg, 13th se cor Washn.
Abrahamson Henry, vice pres Abrahamson Bros, r 637 Vernon.
Abrahamson Henry R, carp, r 111 Laurel av.
Abrahamson Herman, clk Abrahamson Bros, b 964 10th.
Abrahamson Hugo A, pres Abrahamson Bros, r 576 28th.
Abrahamson Ira, dept mngr Abrahamson Bros, r Berkeley.
Abrahamson Julius, treas Abrahamson Bros, r 1175 Madison.
Abrahamson Lincoln, helper Keystone Motor Car Co, b 132 Franklin.
Abrahamson Nels, watchman, b 956 55th.
Abrahamson Paul, stockkpr Keystone Motor Car Co, b 132 Franklin.
Abrahamson Pauline (wid Herman), r 964 10th.
Abramowitz Joseph L, 2dhand clothing 1118 7th, r same.
Abramowsky Eva, clk H C Capwell Co, b 768 13th.
Abramowsky Louis, clk Hotel Crellin, b same.
Abrams Abram, junkman, r 1766 8th.
Abramson Abram, pedlar, r 155 3d.
Abrams Bernard, tailor, rms 1766 8th.
Abrams Christian, carp, r 812 Chester.
Abrams E, salsn Kahn Bros, b 1028 Filbert.
Abrams George, mach O T Con, r 1215 22d

BYRON MAUZY
SAN FRANCISCO 1175 O'Farrell St.
OAKLAND 1069 Broadway
PIANOS—ORGANS—PIANO PLAYERS

PICTURE FRAMING
Artists' and Architects' Supplies
SMITH BROS.
462-464 Thirteenth St.
Bet. Broadway and Washington Sts.

HOLCOMB REALTY CO.
SEE PAGE THREE
HOMES & RENTAL TERMS

Abrams Israel, cigar dlr, rms 1766 8th.
Abrams Jacob, tailor, rms 1766 8th.
Abrams John, brakeman, rms 1510 13th av.
Abrams Ray, tailor Ernest Erbe & Co, b 1766 8th.
Abrams Wm, b 1361 11th.
Abrams Z, brakeman S P Co, r 561 E 11th.
Abrao Antone, lab, r 1713 Atlantic.
Abreu Alfonso D, clk J G Brick, r 823 Linden.
Abreu Alfred G, carp, r w s Mary nr E 14th.
Abreu Annie, student, b 1009 E 22d.
Abreu Anthony A, plumber, b 1009 E 22d.
Abreu Anthony F, truckman O T Con, r 998 E 22d.
Abreu August, ironwkr Judson Mnfg Co, r 206 Hannah.
Abreu John, lab, r 1011 E 22d.
Abreu Joseph, lab, rms 1716 Pacific.
Abreu Joseph A, clk Owl Drug Co, b 1009 E 22d.
Abreu Joseph E, carp, r 970 E 22d.
Abreu Joseph, longshoreman, r 1575 21st av.
Abreu Manuel, lab, r 322 E 8th.
Abreu Manuel, r 1369 E 10th.
Abreu Manuel F, r 1009 E 22d.
Abreu Mary G, b 1575 E 22d.
Abreu Mrs Mary L, tailor Moraga & Cantua, b 209 Pelton.

C. B. HODGES & CO.
Salary Loans
All Business Strictly Confidential
Room 77 Blake Block Phone Oakland 8314
1065 Washington St., Oakland, Cal.

Abreu Virginia, lndrywkr Yosemite Lndry, r 163 2d.
Abreu Wm, appr, b 998 E 22d.
Abrott Andrew B, died Jan 13 '08, age 31.
Abrott Mary (wid Andrew B), r 1083B 59th.
Abrott Wm, blksmith 910 E 14th, r Wall ne cor 1st, Elmhurst.
Abruel Antone, lab, r 1319 Calhoun av.
Aburn Abraham, mach, r 20 Taylor place, Fruitvale.
Academy of Our Lady of Lourdes, E 15th cor 15th av.
Accatino Emil, lab, r 470 42d.
Accattino Dominaco, lab, r 164 Mather.
Acclernero Luigi, lab, b 5720 Dover.

ACCOUNTING & SYSTEMS CO,
(F C Smith, A H Bryson), Business Systems Devised and Installed 33 Bacon Bldg, Oakland, and 769-771 Monadnock Bldg, San Francisco. (See adv at Classified Accountants.)

Accurso Florence, b 824 Linden.
Accurso Patrick, bootblk, r 824 Linden.
Aced Maria (wid Henry), r 118 Louise.
Achard Julia A, midwife 832 38th, r same.

ACHARD WM L,
(W L Achard Co), r 577 12th.

TAYMANCE
REAL ESTATE COMPANY
REAL ESTATE AGENTS AND AUCTIONEERS
460 and 462 8TH St. Oakland, Cal.
TELEPHONE OAKLAND 328

ACHARD W L CO,
(W L Achard), Real Estate Dealer and Broker 1070 Broadway, Phone Oakland 422.

Acherman Fred A, cond, r 1393 12th.
Achs Alma, clk Abrahamson Bros, b 567 Jones.
Achs Annie, clk Hale Bros, b 567 Jones.
Achs E Oscar, tailor 1256 Bway, r 567 Jones.
Achs Elsa, clk Abrahamson Bros, b 567 Jones.
Achs Paula, clk Abrahamson Bros, b 567 Jones.
Achuff Frank, driver, b 815 20th.
Acker Charles M, dispatcher, b 86 Hamilton pl.
Acker Frank V, molder R S Young Supply Co, r 1258 23d av.
Acker Nicholas A, lawyer, r 353 Euclid av.
Acker Sylvester A, optician Cal Optical Co, r 144 Napier av.
Acker Wm, meat cutter Fred Becker Co, r 927 10th.
Ackerman A H, dept mngr Kahn Bros, r Alameda.
Ackerman Charles A, grocer 823 Pine, r same.
Ackerman Fred, cond S P Co, r 1393 12th.
Ackerman Gladys, artist, b 1327 Myrtle.
Ackerman Gottfried, painter O T Con, rms 1322 E 27th, Fruitvale.
Ackerman Helen, b 1393 12th.

ACKERMAN JOHN D,
Land and Mining Attorney 1603 Brush, Phone Oakland 7578, r 1327 Myrtle.

Ackerman Louis, horseman, rms n s Park av 2 w Horton, Emeryville.
Ackerman M, salsn S N Wood & Co, rms 1315 Webster.

ACKERMAN MISS NELLIE,
Public Stenographer 1015½ Broadway Rooms 22-23, r 1350 Weber, Alameda, Phone Oakland 9505. (See left bottom corner cards.)

Ackerman Ruth, student, b 1393 12th.
Ackerman Wm C, printer Tribune Pub Co.
Ackerman W B, phonographs 1313 Bway, r S F.
Ackermann Mary E (wid John), nurse 219 Howard, b same.
Ackley Fitz, painter, b 1810 Daly av, Fruitvale.

Quality Goes In Before the Name Plate Goes On
Coast Carriage Co. Vehicles
Cor. 12th and Jackson Sts.

MAKINS & WILL
Real Estate and Insurance
Renting, Collecting Loans
Plate Glass Insurance and Surety Bonds
428 Tenth St. Oakland
Phones: Oakland 4811 Home A1650

ANDREW WHELTON
REAL ESTATE
Loans Negotiated - Insurance
Telephone Main 421 SAN LEANDRO CAL.

HOTEL AVALON
406
TELEGRAPH AVE
SEE PAGE 21

W. B. SCOTT'S EAST OAKLAND EXPRESS
Expressing to and from Oakland, Alameda, Berkeley and San Francisco
Phones { Oakland 6808 / Home A 1808
Office: 412 FIFTEENTH ST.
See under Transfer Companies.

W. M. CROWN CO., INSURANCE, RENTING LOANS
Real Estate Brokers
Head Office 1056 BROADWAY, OAKLAND, CAL.
Branch Offices in all Large Eastern Cities

FISHER LUMBER CO.
Dealers in PINE and REDWOOD LUMBER
Also does all kinds of Mill Work, Turning, Sanding and Band Sawing
Yards, THIRD and OAK Sts.
Tel. Oakland 2481 G W. FISHER, Mgr.

ACKSANG COMPANY,
Manufacturers Ladies' Silk Waists and Fine Underwear 965 Washington bet 9th and 10th. (See adv under Ladies' Furnishing Goods.)

Ackzien Henry F, lab S P Co.

ACME BAKERY,
Krieger Bros Proprs, First-Class Confectionery to Order 1557 Broadway, Phones Oakland 5723, Home A-1243. (See adv opp.)

Acme Bottle Yards (L Gilbert, G Whitehead), junk 366 4th.

ACME ELECTRIC & REPAIR CO,
(Charles D Dearhorff, Albert Nelson), 530 16th; Phone Oakland 3645; Home A 4712.

Acosta Christina, b 1567 Chestnut.
Acosta Francesca (wid Wm), r 1567 Chestnut.
Acosta Roger, messr, b 1567 Chestnut.
Acosta Sebastian, lab S P Co, b 1567 Chestnut.
Acueman F, cond S P Co, r 1393 12th.
Adair Arthur B, carpet lyr, rms 521 19th.
Adair Harold, clk Oakland Paper Co, r 1424 Adeline.
Adair R B, switchman S P Co, r Dwight way, Berkeley.
Adair Wm H, pharmacist Bowman & Co, r 1424 Adeline.
Adaline The (Mabel M Harper), boarding house 929 Adeline, r same.
Adam Charles, tailor, b 3004 Fruitvale av.
Adam John, waiter S P Co restaurant, r same.
Adam John, r 1561 Liese av, Fruitvale.
Adam John J, chainman G E Fogg, b Kelsey House.
Adam Mary, phys 3004 Fruitvale av, r same.
Adam Melchior, shoemkr 3202 Talcott av, r 5 Tobler, Fruitvale.
Adam Robert, housesmith Parcells Safe Co, r Berkeley.
Adam Robert A, bkpr Central Bank, rms 1066 Kirkham.
Adamina Albert, student Heald-Dixon Coll, b 820 29th.

THE TRIBUNE
EVERY EVENING
SUNDAY MORNING
LARGEST & BEST

Adamina Arnold, painter, b 820 29th.
Adamina Felix J, carp 1120 Santa Fe av, r same.
Adamina Felix, painter, r 818 29th.
Adamina Joseph, painter, r 820 29th.
Adamina Mary, student Heald-Dixon Coll, b 820 29th.
Adams Abraham, cigar mnfr 716 Jackson, b same.
Adams Agnes (Henry D Durham Co), r 855 Grove.
Adams Arthur G, lab, r 1039 E 32d.
Adams Arthur L, chief eng Peoples Water Co, r 650 Oakland av.
Adams Azalea, r n s Hopkins nr Winter.
Adams Austin, rms 670 22d.
Adams A Linn, solr The Bulletin, r Elmhurst.
Adams A Marian (wid Addison), b 410 Howe.
Adams Benjamin, driver Maxwell Hdw Co, r 959 55th.
Adams Bertram, salsn Pac Coast Canning Co, r 566 15th.
Adams Carl H, contr, r 1018 6th av.
Adams Celestin, molder United Iron Works, b Elmhurst.
Adams Charles, supt S P Co, b 945 Willow.
Adams Charles A, clk, r w s Whittier 7 s Vicksburg, Melrose.
Adams Charles H, eng S P Co, r 1418 8th.
Adams Charles L, carp, r 869 Millbury.

Surgical Instruments
Hospital Supplies
A. B. RICHTER & CO.
402 Telegraph Ave. Oakland 8820 / Home A 1703

Adams Charles L, picture framer 1122 23d av, r 3246 Davis, Fruitvale.
Adams Charles L Jr, carp, r 1633 25th av, Fruitvale.
Adams Charles W, watchman, r 127 Newton av.
Adams Claude, rms 1472 8th.

ADAMS C F CO,
H A Davis Mngr, Installment Dealers, Household Furnishings, Specialties, Ladies' Tailor-Made Suits and Skirts, Gentlemen's and Youths' Clothing 310 Telegraph av.

Adams Daisy A (wid James D), r s s Allendale av 1 w High, Allendale.
Adams Daniel A, clk Busey & Reed Furn Co, r 3626 Grove.
Adams Daniel B, died Dec 20 '07, age 35.
Adams David R, r 1450 Filbert.
Adams Dorin C (wid Charles), r 1018 6th av.
Adams D G, car opr O T Con, r Walnut cor Mt View.
Adams D Q, car opr O T Con, r Walnut cor Mt View av.
Adams Edson, r 1350 Madison.

ADAMS EDSON F,
Pres Farmers' and Merchants' Savings Bank and Oakland Dock and Warehouse Co, r 1204 Madison.

Adams Edward, salsn Zellerbach Paper Co, r 1428 Adeline.

Telephone Berkeley 1548
THE MILLS CO., Inc. BERKELEY 2183 SHATTUCK Av.
The Liverpool and London and Globe Ins. Co.
Niagara of New York
New York Underwriters, of Hartford

Telephone Oakland 5723 Telephone Home A1243

¶ Fancy Confectionery and
Baking of All Kinds to Order

ACME BAKERY

KRIEGER BROS.
PROPRIETORS

1557 Broadway Oakland, Cal.

Telephone Oakland 5723 Telephone Home A1243

¶ Fancy Confectionery and
Baking of All Kinds to Order

ACME BAKERY

KRIEGER BROS.
PROPRIETORS

1557 Broadway Oakland, Cal.

Karl H. Nickel Co. Bacon Bldg. Suite 62 { Tel. Oakland 4552

REAL ESTATE—MINING—INSURANCE—INVESTMENTS and BUILDING

Adams Edward J, bkpr, b 171 11th.
Adams Mrs Eliza, r 666 21st.
Adams Elizabeth D (wid Andrew J), b 575 Hobart.
Adams Ellen (wid J F), r 962 7th.
Adams Elmer J, mach, b 533 35th.
Adams Mrs Emma, propr Hotel Brunswick, r 953½ Washington.
Adams Mrs Emma L, clk Gardiner-Mitchell Co, b 1419 11th.

ADAMS ERNEST,
Propr Hotel Gibson and Adams Hotel, r Adams Hotel.

Adams Eugene J, millman, r 855 Grove.
Adams Evelyn M, b 123 8th.
Adams Fannie, rms 1806 7th.
Adams Fillmore J, student, b 123 8th.
Adams Florence (wid James L), r 1109 Pomona av, Fruitvale.
Adams Florence J, stenogr, b 945 Willow.
Adams Frank, clk, rms 1201 Alice.
Adams Frank, clk, r 542 38th.
Adams Frank, towerman S P Co, r 945 Willow.

ADAMS FRANK D,
Chief Deputy Sheriff Alameda Co, r 670 E 26th.

Adams Frank E, bkpr, r 944 35th.
Adams Frank E, carp, r w s High 4 n Hopkins, Allendale.

RICHARD J. MONTGOMERY
REAL ESTATE--INSURANCE
NOTARY PUBLIC
4003 TELEGRAPH AVE.
Piedmont 2554 COR. 40TH Home A 2514
CENTRAL OAKLAND

Adams Frank E Jr, draper H C Capwell Co, b 944 35th.
Adams Frank L, salsn Don M Morris, rms Athens Hotel.

ADAMS FRANK L,
Surgeon, Office Hours 2 to 4 P M, 201 Central Bank Bldg, Phone Oakland 1158, r 1230 Telegraph av, Phone Oakland 1159.

Adams Frank S, reporter, b 1257 Jackson.
Adams Frederick, tailor Louis Scheeline, r 906 14th.
Adams Frederick E, clk Tribune Pub Co, r 1165 Jackson.
Adams F, opr S P Co, r 577 12th.
Adams George, mach S P Co, r 1761 11th.
Adams George, agt, r 1266 Alice.
Adams George, carp, rms 1030 5th av.
Adams George T, driver, r 1518 11th av.
Adams George W, r 3860 E 18th, Fruitvale.
Adams Gladys G, reporter, b 69 Echo av.
Adams Grace (wid Mark F), r 533 35th.
Adams Gustave, clk Bernhard & Erickson, r Richmond.
Adams Harry, pedlar, b 716 Jackson.
Adams Harry H, clk, b Piedmont Inn.
Adams Harry P, student, b 171 11th.
Adams Harvey C, car opr, r 444 E 20th.
Adams Hazel, hairdresser Mrs L C Marvin.

NOTARIES PUBLIC
WEIL & NORRIS
4 BACON BLOCK
OAKLAND, CAL.
REAL ESTATE

We will go on your
BOND
Fidelity, Court
American Bonding Co.
FIRE Pennsylvania
Commercial Union
Shawnee, American
Bonding Co

Adams Hazel E, cashr, b 1126 Linden.
Adams Helen, clk Hale Bros, b 830 Tel av.
Adams Helen M (wid Thomas), r 1126 Linden.
Adams Henry, saw filer, rms 535 24th.
Adams Henry H, mngr The Gorham Co, r 1351 Madison.
Adams Henry W, agt, r 494 Hawtthorne.
Adams Herbert A, salsn, b 959 55th.
Adams Hope H, b 1126 Linden.

ADAMS HOTEL,
Ernest Adams, Propr; 560 12th, Phones Oakland 1389, Home A 1561. (See adv in Hotel Section.)

Adams Ida, bkpr Goldman Bros, b 660 7th.
Adams James, lab, r 945 Willow.
Adams James E, clk, r 668 Alcatraz av.
Adams James R, elec, r 1109 Pomona av, Fruitvale.
Adams John, r 1916 11th av.
Adams John, lab, rms 535 24th.
Adams John F, rms 962 7th.
Adams John M, clk Hunter Lbr Co, r 150 Hanover av.
Adams John P, r 1179 8th.
Adams John W, plasterer, b 720 14th.
Adams Joseph (Cogorno & Adams), r 886 Adeline.
Adams Joseph, meats 3109 E 14th, r 3118 Washn, Fruitvale.
Adams Joseph E, clk, rms 660 7th.
Adams Joseph F, r 953½ Washn.
Adams Joseph J, b 1420 13th.
Adams Julius, driver New Fruitvale Market, rms 11 Boehmer, Fruitvale.
Adams Lee D, student, b 670 E 26th.

ADAMS LEMUEL P,
Physician and Surgeon, Office Hours 2 to 4 P M, Sundays and Holidays by Appointment, 201 Central Bank Bldg, Phone Oakland 1158, r 265 Lee, Phone Oakland 3762.

Adams Leonard O, cond S P Co, rms 1422 13th av.
Adams Lizzie M, dressmkr 668 Alcatraz av, b same.
Adams Lorenzo D, grocer 279 E 12th, r same.
Adams Lucille, dom 114 11th.
Adams Lucinda (wid Edward), r 630 18th.
Adams Lucy, student, b 1204 Madison.

H. B. BURLINGAME A. W. COLVER
MONTEREY COAL CO.
A Conservative and Profitable Investment. We are selling stock at par. See Ad. page 29
Office: 62 MACDONOUGH BLDG.
PHONE OAKLAND 3789

DEAN LAW and COLLECTION CO., Inc.
Telephones Oakland 1146 Home A1246
FINANCIAL RATINGS A SPECIALTY
WE COLLECT YOUR BILLS
Rooms 303 and 304 Bacon Block

COVERS
WHITE-WALLACE CO., Inc.
1252 Webster
Phone Oakland 194 Home Phone A4194

RIGNEY-PRINTING-CO.
-TEL-
-OAK-
-2979-
217-7th St.

D. B. HUNTER,
Pres. and Gen. Mgr.
Main Office and Yard
Shattuck Av. & Oregon St.
Berkeley, Cal.
Tel. Berkeley 8

Hunter Lumber Co.

INCORPORATED NOV. 14, 1902

VERE W. HUNTER,
Secretary.
Wharf and Yard
South End of
Webster Street Bridge
Tel. Oakland 5292

WESTERN BUILDING MATERIAL CO.
FIRST and MARKET STS.
BRICK, FIRE BRICK, ROOFING SLATE, CEMENT, LIME, PLASTER, TERRA COTTA, SEWER PIPE, AND BUILDING MATERIAL

Adams Lucy A (wid Charles E), r 69 Echo av.
Adams Mae, b 176 E 12th.
Adams Mrs Margaret, r Adams Hotel.
Adams Mark T, eng, r 533 35th.
Adams Mary, b S Galindo.
Adams Mary, clk, b 830 33d.
Adams Matthew A, b 929 7th av.
Adams Napoleon, r 130 Glenn av.
Adams Ralph O, r 953½ Washn.
Adams Richard H, vice pres Financial Underwriters, r 516 30th.
Adams Robert, r 3774 Grove.
Adams Robert H, b 3774 Grove.
Adams Rollie B, blksmith, b 522 E 24th.
Adams Mrs Rose, r 931 37th.
Adams Roy W, clk, b 1126 Linden.
Adams R F, truckman O T Con, rms Newland House.
Adams Samuel, r w s Lincoln av 3 s Wilbur, Fruitvale.
Adams Samuel, foreman, r 109 Miles av.
Adams Mrs Samuel, music tchr 109 Miles av, r same.
Adams S D, cond S P Co, r 2573 E 14th.
Adams Thomas, lab, rms 1704 10th.
Adams Thomas, cook S P Co.
Adams Wallace E, dep county clk, r 522 E 24th.
Adams Walter H, r 123 8th.
Adams Warren T, painter, r 491 49th.
Adams Wesley, colr Hutchinson Co, r 255 Oak.
Adams Wharves and Docks, ft Alice.
Adams Wm, mining, b 852 18th.
Adams Wm A, carp, r 685 E 28th.
Adams Wm A, waiter S P Co, b 1062 Market.
Adams Wm E, carp, b 959 55th.
Adams Wm H, janitor Y W C A, b 1167 Castro.
Adams W R, clk Taft & Pennoyer, r 1126 Linden.
Adams W W, rms Vue du Lac Apts.
Adamson Balfour D, r 1265 27th av, Fruitvale.

ADAMSON DANIEL P

(Carruth & Carruth Co), r 658 E 27th.
Adamson Frank C, eng S P Co, r 872 Henry.
Adamson George W, eng S P Co, r 937 Poplar.
Adamson Margaret, b 1006 E 32d.

SUNSET PHONE OAK. 3585 HOME PHONE A1931
RUTLEDGE & WALLING
Fancy Groceries, Fruits, Vegetables, and Delicacies. Home Made Pies and Cakes
Our Specialty. Prompt Delivery.
1470½ SEVENTH ST. OAKLAND, CAL.

Adamson Margaret J, stenogr O G L & H Co, r Alameda.
Adamson Wm H, lab S P Co, r Mendota, Cal.
Addington Thomas M, baggageman, r 1156 E 12th.
Addis Robert C, cond O T Con, r 3017 Pleitner av.
Addison Roy E, elec, r 366 E 21st.
Ade Bessie G, stenogr Ala Co Abstract Co, b 910 Myrtle.
Ade Clara H (wid Charles), b 3845 Tel av.
Adel Jesse J, salsn, r 3133 Elmwood av, Fruitvale.
Adelebedia Vincent, lab, r 1508½ 3d.
Adeline Cafe Co, M D Antunovich mngr, 857 Adeline.

ADELINE WINE DEPOT,

Tillman & Welander, Proprs; 855 Adeline.
Adelson Albert, jeweler 1163 23d av, r 803 Market.
Adelson Samuel, b 803 Market.
Aderico Marta, bootblk, r 626 Grove.
Adgers John W, driver New Method Lndry, r 2208 Roosevelt av.
Adie Adam, plasterer, rms 1037 Linden.
Adkins, see Atkins.
Adkison Albert H, r 397 Adams.
Adler Adolph, clk H A MacMahon, r 5750 Marshall.

Go to the CAKERY for those delicious Home Made Cakes. We mix and bake before the public.
Birthday and Wedding Cakes made to Order
THE CAKERY
527 16th St., Oakland, Cal.
Home A 1461——Phones——Sunset Oakland 2687

Adler Alexander, clk M Glickman, b 852 Oak.
Adler Charles W, b 1617 13th av.
Adler D, actress Idora Park, r Alameda.
Adler Elsie, bkpr T C Landregan, r 5750 Marshall.
Adler Julius, b 217 3d.
Adney Beatrice A, student, b 304 26th.
Adney Camille G, artist, b 304 26th.
Adney Cloyd A, bkpr Oakland Bank of Savings, b 304 26th.
Adney Robert C J, r 304 26th.
Adodo Emma (wid Antone), r 1126 36th.
Adojun Mrs Mary, r 471 4th.
Adolph Leon, baker Fischer's Bakery, rms 1060 Market.
Adriance Samuel B, letter carrier P O, r 1148 E 19th.
Adrien M, yardman J P Taylor, r 216 2d.
Advent Christian Church, s s 33d nr West.
Ady Alvro, r 965 E 24th.
Aeby John, r 168 Ayala.
Aegidius Peter, r High bet Glenn and Allendale av, Fruitvale.
Aencena Lenardo, millman, r 713 Jefferson.

AERMOTOR AGENCY,

L W Murdock, Exclusive Agt; 1112 Webster.

GARDEN HOSE
The Best on Earth
The Famous old "Double Diamond" Brand has stood the test for over Fifty Years
JOHN P. MAXWELL CO.
Agents for the City of Oakland
Manufactured by New York Belting and Packing Co., LTD. New York

EDWIN T. GORIE
Successor to OSGOOD & SON
Phones { Piedmont 544 / Home A4454
Wood, Coal, Hay and Grain
and Poultry Supplies
1805 Telegraph Ave. COR. 34TH STREET Oakland

James P. Taylor
459 TWELFTH ST.
Wholesale "HEBBURN" Best house coal Retail
TELEPHONE OAKLAND 2428

HOLCOMB REALTY CO.
"MONEY TALKS" ON PAGE 3
LAND-FOR-THE-LANDLESS-MAN

AERMOTOR CO,
Ira J Prather, Mngr; Whol Windmills, Pumps, Tanks and Pipe, Etc, 1st sw cor Madison, Phone Oakland 129.
Aerocar Co (D E McCabe), automobiles 140 12th.
Aetna Building, 1004 Bway.
AETNA COLLECTION AGENCY,
J B McMahon, Mngr; 1004 Broadway.
AETNA LIFE INSURANCE CO,
(of Hartford, Conn), Ross C Winslow, Dist Mngr Life Department; H T Stevens, Dist Mngr Accident and Liability Department; 514-515 Union Savings Bank Bldg.
Affleck Jennie C, b 692 26th.
Affleck Robert, baker, r 692 26th.
African M E Church, see First African M E Church.
Afro-American Real Estate and Employment Bureau, J B Watson, pres and mngr; S W Hawkins, sec; 855 Bway.
Agabita Pietro, helper 419 14th, rms 866 San Pablo av.
Agard Alexander H, searcher of records Hall of Records, r 1503 Fremont av, Fruitvale.

Home B1439 —— PHONES —— Merritt 559
Jurgewitz Stucco Works
MANUFACTURERS OF
STAFF AND STUCCO WORK
Capitals, Mouldings, Brackets, Gables, Etc.
Wood Carving in all its branches
1316 20th Ave. E. Oakland Oakland 4194
807 Clay St. Oakland

Agard Arthur F, tchr, b 1331 Filbert.
Agard George L, bkpr, b 1016 14th.
Agard Sobra L (wid Joseph J), r 1331 Filbert.
Agard Wm A, r 1016 14th.
Agee Horatio, b e s Franklin av 15 n Hopkins, Allendale.
Agee Robert P, r e s Franklin av 15 n Hopkins, Allendale.
Agen Oscar D, bkpr, r 577 Apgar.
Ageno Ferdinand (B Giussi & Co), rms 925 3d.
Agle W H, mach O T Con, r 823 28th.
Agner Arnold, lab Oakland Lndry, b 690 29th.
Agnew Elizabeth O, tchr Fruitvale School, b 2315 San Jose av.
Agnew Frank J, ins agt 473 14th, r 606 E 23d.
Agnew Louis F, clk Chief of Police, r 484 24th.
Agnew Nellie, rms 478 Hobart.
Agnew Thomas, r 829 Castro.
Agnew Thomas J, real est 474 14th, r 575 8th.
Agnew Wm P, phys 205 Tel av, r same.
Agrella Antone, lab Cal Cotton Mills, r 1015 E 20th.
Agrella Manuel, rms 1824 7th.
Agrimot Lorenzo, sausagemkr, r 821 Center.
Agrimot Louis, student, b 821 Center.
Agrimot Susie, b 821 Center.

UNITED IRON WORKS
CENTRIFUGAL and STEP PRESSURE PUMPS
WATER WHEELS PULLEYS SHAFTING HANGERS
2nd & Jefferson, Oakland, Cal. PHONE OAK. 342

Aguair Thomas, stableman V H Remmer, rms 365 11th.
Aguilar Antonio A, restaurant 567 7th, r same.
Aguilar James A, r 1305 Webster.
Aguirrie John, brtndr A A Suarez, r 207 Bond.
Ahbolin Charles, sailor, r 656 38th.
Ahearn Honora (wid Michael), r 59 Hannah.
Ahearn John J, lab, b 59 Hannah.
Ahern Beatrice (wid Michael), r 925 Pine.
Ahern Daniel J, r 1165 19th.
Ahern D, b Industrial Home.
Ahern Frank, property man Novelty Theater, rms same.
Ahern George, actor Ye Liberty Play-Play House, b 1168 19th.
Ahern Grace C, clk Lem Williams, b 1168 19th.
Ahern John J, opr W U T Co, b 1220 Tevis, Fruitvale.
Ahern John J, painter S P Co.
Ahern Kate T, buyer H C Capwell Co, b 1614 17th.
Ahern Mary, cashr E C Ambrose Co.
Ahern Mary A, asst agt S P Co, b 562 8th.
Ahern Patrick, lab S P Co, r 1220 Tevis, Fruitvale.
Ahern Roger F, city jailor, r 522 9th.
Ahlberg N, plumber R Dalziel Jr Co.
Ahlborn Wm K, brakeman, rms 869 Peralta.
Ahlf John W, car opr S F O & S J Ry, r 680 60th.
Ahlf Richard C F, bkpr, r 70 E 12th.
Ahlin Nels E, eng, r 5872 Occidental.
Ahlers Oscar A, card writer, b 804 27th.
Ahlin Nils E, steward, r 5872 Occidental.
Ahlstrom, see also Allstrom.
Ahlstrom Arthur, messr Key Route Inn.
Ahlstrom Charles, carp S P Co, r 2307 Lawrence.
Ahlstrom Ellis, carp, r 5843 Adeline.
Ahlstrom Mrs E (Johnson & Ahlstrom), r 1251 7th.
Ahlstrom Peter F, eng S P Co.
Ahlvin August, carp, r 1231 Adeline.
Almater John, helper Golden West Hotel, rms 406 8th.
Aherns, see also Arens.
Ahrens Albert N, driver, b 1567 Linden.
Ahrens Bertha, clk, b 1567 Linden.

Zenith Mill & Lumber Co.
MILL WORK : SASH and DOORS : LUMBER
Phone Merritt 71 Home B1071
12th St. & 21st Av. E. OAKLAND

COSY BUNGALOWS
For Sale by
J. M. Perkins CO.
1 Telegraph AVENUE OAKLAND
PHONES
Oakland 3500 Home A3500

ALAMEDA RUG WORKS
RUGS MADE FROM OLD CARPETS
Carpets taken up, cleaned and relaid
2006 EVERETT STREET Phone Alameda 39 ALAMEDA

JOSHUA HENDY IRON WORKS
75 FREMONT STREET, - SAN FRANCISCO, CAL.
MANUFACTURERS of MACHINERY, BOILERS, ENGINES, Etc.

See
GEO. H. VOSE
For
Real Estate
Insurance
and
Notary
968
Broadway
Oakland
Phone
Oakland
7516

STANDARD GAS ENGINE CO.
MARINE, STATIONARY, PUMPING
and HOISTING ENGINES Etc.
Dennison and King Sts. East Oakland
At 23d Ave. Station Phone Merritt 140

Ahrens Cornelius, tmstr, r w s Vale av n Bayo, Allendale.
Ahrens Deidrich N, propr Ahrens Bottling Co, r 1567 Linden.
Ahrens G D, student Heald-Dixon Coll, b 1567 Linden.
Ahrens Helen S, stenogr Childs, Arlett & Co, b 672 14th.
Ahrens Henry, rms 953½ Washn.
Ahrens H, lab U Eng Wks, r Elmhurst.
Aickley Charles, cook, r 3112 Elmwood av, Fruitvale.
Aickley Wm C, r 1114 E 15th.
Aie Joseph, oiler, b 216 5th.
Aiken Benjamin R, lawyer 957 Bway, b 315 Orange.
Aiken Cecilia, C, r 939 Willow.
Aiken Charles H, lumber, rms 487 26th.
Aiken Mrs Edna, b 1061 Grove.
Aiken Edna, b 768 14th.
Aiken Edward C, real est, rms 487 26th.
Aiken H J, lumberman, rms 766 7th.
Aiken Ina N, r 939 Willow.
Aiken Nelson P, r 1669 9th.
Aiken Pearl, b 768 14th.
Aiken Robert C, eng S P Co, r 768 14th.
Aiken Thomas, mach, r 1106 E 16th.

AIKIN ILO R,
Physician and Suregon, 1111 Washington. Hours, 1-3 and 7-8 Monday, Wednesday and Friday eves; Phone Oakland 4333; r s w cor School and Champion, Fruitvale; Phone Merritt 2834.

Aikins Victor L, plumber, r 1059 Peralta.
Almar Giacomo, lab S P Co.
Ainees J, plumber R Dalziel Jr Co.
Ainsley John A, tmstr E F Hews, r 832 Linden.
Ainslee Mrs Maud E, tchr, b 3686 Fruitvale av.
Ainsworth Clara T, b 1066 Market.
Ainsworth Bros (Henry C and David S), grocers 1052 Market.
Ainsworth David S (Ainsworth Bros), b 1066 Market.
Ainsworth Dorothy E, bkpr, b 1167 E 22d.
Ainsworth George R, grocer 1701 12th, r 1025 Magnolia.
Ainsworth Henry C (Ainsworth Bros), r 1066 Market.
Ainsworth John, r 1167 E 22d.
Ainsworth Lucy B, stenogr, b 1167 E 22d.

COOK-MORGAN
STORAGE & MOVING CO.
Separate Locked Rooms
Office 503 14th Phone Oakland 3235

Ainsworth Mary E (wid George), b 1066 Market
Ainsworth Robert L, clk Ainsworth Bros, b 1066 Market.
Ainsworth Wm P, clk, r 676 62d.
Air Gustave A, lab The Burnham-Standeford Co, r 945 56th.
Aitchison Leslie, elev opr, b 769 22d.
Aitken Andrew N, dep Co Assessor, r 4530 Tel av.
Aitken Edwin J, solr Compressed Air and Vacuum House Cleaning Co, b 371 10th.
Aitken Ernest G, mach, r 1106 E 16th.

AITKEN GEORGE E,
City Councilman 7th Ward, r 1074 E 16th.

Aitken Irene A, b 217 10th.
Aitken Maggie, b Industrial Home.
Aitken Norma F, b 217 10th.
Aitken Thomas, elec J L Black.
Aitken Wm, plumber, b 925 60th.
Aitkin Elizabeth P (wid E J), b 217 10th.
Aiton Hugh R, salsn Johnson-Greenwood Co, r 616 19th
Ajax Felix, lab, r Cameron nr 13th av.
Ajax Harry T, r 495 48th.
Ajello Frank, agt New York Life Insurance Co, r 608 58th.
Akacich Andrew, lab, r 1553 5th.
Akahoshi I (Ideal Restaurant), rms Willow bet 5th and 7th.
Akard Harlie, lab.

Akerly Clarence, b 1186 E 19th.
Akerly Jane C S, phys 1155 Bway, r 1247 Adeline.
Akerly Morris K, b 1118 3d av.
Akers C, cement wkr, rms 1551 7th.
Akers Elane, waiter, r 1551 7th.
Akers Ethel, stenogr W G Manuel, r Berkeley.
Akers George, Steward Chemical Co 1, r 823 Grove.
Akesson Peter, seaman, r 1083 67th.
Akiyoshi H, fruits 360 7th.
Akiyoshi J, grocer 381 8th.
Aklond Ereck, carp, r 1615 9th.
Akutaza Wama, clk, r 806 Clay.
Alachio Antone, lab S P Co.
Alameda Anton, lab, rms 1458 63d, Emeryville.
Alameda Antone, lab, r 1406 E 10th.

ALAMEDA COUNTY ABSTRACT CO.
Harry L Holcomb, Pres; W H Waste, Vice-Pres; John McCarthy, Sec and Mngr, 426 10th; Phone Oakland 455, Home A 4420.

ALAMEDA COUNTY JAIL,
Washington bet 4th and 5th.

ALAMEDA COUNTY LAW LIBRARY,
Claire Cushing, Librarian, Court House.

ATHENS GARAGE
W. A. TOWNS, Prop. Phone Piedmont 167
J. G. ESTABROOK, Machinist
STORING CARS A SPEC ALTY
38th and Telegraph Ave.
OAKLAND
Full Equipment For Expert Automobile Repair Work

Alameda Rug Works

RUGS MADE FROM OLD CARPETS

Carpets Taken Up,
Cleaned and Re-Laid

PHONE ALAMEDA 39

2006 EVERETT ST. ALAMEDA, CAL.

SUNSET LUMBER COMPANY
Main Office and Yard
First and Oak Sts.
Oakland
Tel. Oakland 176
C. H. OLINGER, Manager
Branch Yard
E. 12th and 17th Ave.
East Oakland
Tel. Merritt 22

HOLCOMB REALTY CO.
HURRY TO PAGE 5
QUICK SALES OUR SPECIALTY

ALAMEDA COUNTY LOAN ASSN,

C C Volberg, Pres; C P Hoag, Sec; Miss H L Kruger, Asst Sec; Clay nw cor 16th.

Alameda County Medical Assn, E M Keys, pres; C A Dukes, treas; M L Emerson, sec; 1155 Bway.

ALAMEDA COUNTY PIE BAKERY,

Walter Buerkley, Propr, Home Made Pies Wholesale 758 Jefferson, Phone Home A 3946.

Alameda Domenique, lab Judson Mnfg Co, r 244 Hollis.

Alameda Frank, fireman S P Co.

Alameda George, lab Judson Mnfg Co.

Alameda Jesse, painter S P Co.

Alameda Joaquin, mach E R Patterson & Co, r 1406 E 10th.

ALAMEDA WINDOW AND HOUSE CLEANING CO,

Successors to A Franco & Co; Thomas Franco, President and Manager. We do everything in House Cleaning line; 1018 Broadway; Phone Oakland 3592. (See adv at Window Cleaners.)

Alameda John, lab, r 45 Warder.

Piedmont 1467 — Phones — Home A 4467
First Class Work. Estimates Furnished
T. JOHNSON
Patent Chimney Builder
All Kinds of Sheet Metal Work
2112 San Pablo Ave. Bet. 35th and 36th Sts.
OAKLAND, CAL.

Alameda Joseph, boilermkr, r 360½ B

Alameda Joseph, driver H Ratjen, rms 1058 13th av.

Alameda Joseph, lab, b 45 Warder

Alameda Joseph, lab O T Con, r Hayward.

Alameda Jules, heater Judson Mnfg Co, r 238 Hollis.

Alameda Julio, shoemkr 1715 Atlantic r same.

Alameda Manuel, lab S P Co, r 1319 Bay av, Melrose.

Alameda Marion, lab r 1412 E 9th.

Alameda Rose, dom 844 Fallon

ALAMEDA RUG WORKS,

(J A Ostercock), 2006 Everett, Alameda. (See right bottom lines.)

Alameda Soda Water Co (Goetze & Barnert), 8th av cor E 12th.

Alameda Water Works, pumping station, Fitchburg branch, ft of Fitchburg.

Alameda Wm, lab S P Co.

Alamonde Antonio, lab, r 658 Madison.

Alarye Amiel, jockey, b 5868 Occidental.

Alasaara Nicola, tailor, r 592 58th.

Alasia D, emp Contra Costa Lndry.

Alassa Sebastian, lab Henry Dalton Sons Co, rms 1412 12th.

Alaux Mrs Ceranie, furn rms 513 8th, r same.

Alaux Louis, furn rms 1772 7th.

Albach Wm J, carp S P Co.

WESTERN FUEL COMPANY
FIRST and MARKET STS.
General Selling Agents
Standard Portland Cement

Alban Edward, elec J L Black, Albany Blk, 1256 Bway.

Albee Herbert J, r 1229 21st av.

Albera Lena, stitcher Cahn, Nickelsburg & Co, b Elmhurst.

Alberg Anna (wid James H), r 1216 E 21st.

Alberg Augusta E, nurse 672 14th, b same.

Alberg A H, fireman S P Co.

Alberg Harry M, carp, b 1216 E 21st.

Alberg Niels H, plumber, b 1216 E 21st.

Alberg Thora E, b 1216 E 21st.

Alberga David J (J H Lange & Co), r 5402 Tel av.

Alberigi Angelo, lab, b 666 37th.

Albers Annie E, clk Ye Liberty Candy Co, b 1444 Marion av, Melrose.

Albers George H, contr 1444 Marion av, r same, Melrose.

Albers Herbert E, b 1444 Marion av, Melrose.

Albers Rose (wid Antony), r 3315 Boston av.

Albers Wm R, clk F R Bammann, b 1221 High, Melrose.

Albert Gilbert, wrapper J A Joyce.

Albert John, bartndr 1154 Washn.

Albert O Wesley, carp, r 1426 Marion av, Melrose.

Alberti Boffele, lab 1416½ 13th.

Alberti Domenico, lab, b 1416½ 13th.

Alberti Louis, lab, r 1416½ 13th.

Alberti John, lab, r rear 118 Miles av.

Alberts Willard, mach, r 632 47th.

Albertsen Rasmus, driver Kofod Bros, rms 1479 21st av.

Albertson Albert H, bartndr 8th n e cor Webster, r 109 8th.

Albertson Della (wid Edward), dressmkr 737 14th, r same.

Albertson Rasmus E, carp, b 109 8th.

Albers Amelia, emp Yosemite Lndry, rms 1006 3d.

Albian The, 410 7th.

Albin E L, elec J L Black.

Albino Morzo L, lab, rms 1216 Kirkham.

Albitz Theodore, decorator, r 1317 Merrill av, Fruitvale.

Alborell Frank A, r 5661 Genoa.

Alborn R C, r Redwood av s e cor Glen av, Fruitvale.

Albouze Victor, r 558 E 11th.

Albert Frederick, cigar mkr, rms 272 4th.

Albrecht Gustav, music tchr, r 619 El Dorado av.

Phone Berkeley 4292 Res. Phone Berkeley 528
Res. 3033 DANA ST., Near Prince St.
F. C. FESLER
Real Estate and Insurance
3055 Telegraph Ave. BERKELEY

Floral Designs
A. G. Fleck, Pres. E. Fleck, Mgr.
Made and Delivered on short notice by the
OAKLAND SEED AND PLANT CO.
36th and Grove Sts.
Phones { Home A 1567 Piedmont 119

J. TYRREL
C. A. TYRREL, NOTARY PUBLIC
REAL ESTATE — INSURANCE
SURETY BONDS
No. 5 Telegraph Avenue

PHONES: OAKLAND 2694 | HOME 4694
DR. TOM-WAI-TONG
CHINESE PHYSICIAN
863 CLAY ST.

GEO. FAKE WATCHMAKER and JEWELER
1113 Broadway, Oakland, Cal.
WATCH INSPECTOR FOR SOUTHERN PACIFIC AND SANTA FE RAILROADS PHONE OAKLAND 3739

WESTERN BUILDING MATERIAL CO.
FIRST and MARKET STS.
BRICK, FIRE BRICK, ROOFING SLATE, CEMENT, LIME, PLASTER TERRA COTTA, SEWER PIPE, AND BUILDING MATERIAL

Albrecht Mrs Harriet M, tchr, b 1108 Cameron.
Albrecht Martin (Martin Albrecht & Co), r Central av nr Walnut, Fitchburg.
Albrecht Martin & Co (Martin Albrecht, G A Lane), real est 1 Austin av, Melrose.
Albrecht Paul R, comp Pac Manifolding Book Co, r 1108 Cameron.
Albridge Mary E (wid James H), r 1274 19th av.
Albrie Rita, r 1024½ Wood.
Albright Aaron R, b 2901 Atwell av, Fruitvale.
Albright Mrs Catherine, dom 1506½ 7th.
Albright Fannie T (wid George W), r 1310 4th av.
Albright Mrs Florence, proof reader Oakland Enquirer Pub Co.
Albright Frank, salsn, b 1154 Alice.
Albright Henry K, grocer 1949 Union, r same.
Albright James O, com trav, r 2901 Atwell av, Fruitvale.

ALBRIGHT J W,
Mngr Real Estate Security Co, r 3985 Piedmont av; Phone Home A 1655.

Albright Ora P, barber J B Rittler, rms 919 Jefferson.
Albright Violet K, musician, b 1310 4th av.
Albright Wm D, salsn, b 1310 4th av.
Alburn George W, r 1374 12th.
Alcatraz Hall, 861 Peralta.
Alcorn Philip E, tmstr, r 1363 13th av.
Alcorn Robert R, plasterer r n s Congress av 6 e Courtland av, Melrose.
Alday Marie, furn rms 819 Washn, r same.
Alday Wm G, steamfitter, rms 819 Washn.
Alden Byron W, salsn F Carnes & Co, r 66th nr Green, Emeryville.
Alden Byron W Jr, whol meats 65th cor Bay, r 5650 Fremont.
Alden Charles, lab, r 1160 Watts.

ALDEN CO THE,
(H E Alden) Real Estate, Insurance and Mining Brokers; 468 10th; Phone Oakland 3149. (See p 6.)

Alden Edward, tmstr, b Eagle Hotel Emeryville.
Alden Frank, mach Cal Automobile Co, rms 265 12th.

THE TRIBUNE
EVERY EVENING
SUNDAY MORNING
LARGEST & BEST

Alden I R, r 582 Jones.

ALDEN WINE DEPOT,
John F Dacha, Propr; Choice Wines and Liquors, Family Trade Solicited; Free Delivery; 5098 Telegraph av, Phone Piedmont 1661.

Alden Free Reading Room, 4751 Tel av.
Alden Gustave, butcher C Carnes & Co, b Eagle Hotel, Emeryville.

ALDEN HENRY E,
(The Alden Co), r Hotel Crellin.

Alden John R, brakeman S P Co, rms 416 8th.
Alden Station P O, Samuel A Nettleton, clk in charge, 4906 Tel av.
Alden Topics (Weekly), F A Pritchard, propr, 954 Clay.
Alder Adolph V, architect 906 Bway, r 1311 4th av.
Alder Albert, contr 70 6th, r same.
Alderman Hugh, chaffeur O T Con, b Berkeley.
Aldersley Mrs Margaret, dom, 666 35th.
Aldersley Ruth, stenogr Braley-Grote Furn Co, b 666 35th.
Alderson Mrs Carrie, b 1055 Brush.
Alderson Fern N, student, b 1055 Brush.
Aldrich Abbie F, r 1336 Myrtle.
Aldrich Abby S (wid Wm), r 580 Jones.
Aldrich C Scofield, phys 623 16th, r same.
Aldrich Edward R, clk, r 616 58th.

E. M. ARMSTRONG Phone Berkeley 3355
Parisian Cleaning and Dyeing Works
Chemical and Steam Cleaning
Dry Cleaning for Dainty Garments
1520 Shattuck Ave. Berkeley, Cal.
Knocking Spots out of Garments is our Business

Aldrich Elsie E, bkpr, b 580 Jones.
Aldrich Hugh S (Aldrich & Gentry), b 623 16th.
Aldrich James H, lawyer, rms 416 8th.
Aldrich Job W, eng S P Co, r 1364 9th av.
Aldrich Lucius A, b 1336 Myrtle.

ALDRICH & GENTRY,
(Hugh S Aldrich, Wm H H Gentry), Attorneys at Law rms 53-55 906 Broadway, Phone Oakland 2652.

Aldridge, see also Alldridge.
Aldridge George, vice-pres Sunset Paper Co, r 1715 12th av.
Alefantinos Paul, cook 836½ Bway, rms 960 Clay.
Alegria Louis, clk, b 556 63d.
Aleif W, car opr, r 5878 9th, Emeryville.
Alencastre Alexander, lab, r 610 2d.
Alencastre Joseph, b 610 2d.
Alexander Abraham, r 407 Walsworth av.
Alexander Andrew, eng r 1761 Goss.
Alexander Archibald A, phys 801 Union Sav Bk Bldg, r 1284 Alice.
Alexander Arthur, clk Henry Alexander, b 568 8th.
Alexander Arthur H, mach, b 575 25th.
Alexander Augusta, clk Kahn Bros, b 518 Tel av.
Alexander A, cashr S F O & S J Ry, rms Key Route Pier.
Alexander Benjamin, porter Pullman Co, rms 1763 7th.

Eilers Music Co.
The Largest Pacific Coast PIANO Dealers
Over 40 different makes of the world's best pianos to select from.
ALSO.
the world renowned Peerless Electric Pianos
THE Genuine Autopiano AND Welte Orchestrions
and the wonderful Welte Mignon

Wm. B. DAVEY, Pres.
WALTER B. FAWCETT, Vice-Pres.
CHAS. H. PFEIFFER, Manager
CALIFORNIA MANTEL & TILE CO.
Successors to J. C. WILLS
MANTELS—GRATES—TILES—THE HAMILTON GAS GRATE
271 TWELFTH STREET PHONES { OAKLAND 2208 / HOME A2943 } OAKLAND

Loose Leaf Books, Card Indexes
Typewriters and Supplies

SMITH BROS.
462-464 Thirteenth St.
Bet. Broadway and Washington Sts.

Alexander C, hostler Bay City Flour Mill.
Alexander Dean W, clk, b 3651 Fruitvale av.
Alexander D, cook, rms 725 Henry.
Alexander Edith, b 1567 10th av.
Alexander Eldo, plater, r 1612 Bryant av, Melrose.
Alexander Eldo Jr, plater, b 1612 Bryant av, Melrose.
Alexander Ezekiel, master mariner, r 1250 Franklin.
Alexander Florence, emp Excelsior Lndy, b 842 Isabella.
Alexander Frank, bartndr, rms 265 12th.
Alexander Frank R (Stoll & Alexander), rms 579 12th.
Alexander George R, r 717 10th.
Alexander George W, miner, r 3651 Fruitvale av.
Alexander Henry, shoes 917 Bway, r 658 8th.
Alexander Henry C, painter, r 1306 Stanley, Melrose.
Alexander Horatio, janitor, b 960 5th.
Alexander James J, mach Union Mach Wks, r 522 20th.
Alexander Rev James M, r 1567 10th av.
Alexander John, bootblk G J E Turner, rms Clay n e cor 2d.
Alexander John A, carp, r s s 47th e of San Pablo av.
Alexander John W, poultry 1203 7th, b 1314 7th.

Geo. Trueblood
REAL ESTATE
INSURANCE LOANS
Phone Berkeley 1520
2136 CENTER ST. BERKELEY

Alexander John W, warehouse man The Globe Mnfg Co, r 1217 Webster.
Alexander Joseph, hostler F R Williamson, rms 570 11th.
Alexander Julius C, clk, rms 105 E 12th.
Alexander Mrs Lottie M, r Hotel Lincoln.
Alexander Louis N, phys Union Sav Bk Bldg, b 1284 Alice.
Alexandra Manuel, lab, b 833 Wood.
Alexander Marion G, student, b 1022 Fruitvale av, Fruitvale.
Alexander Martha E (wid Samuel), r 1006 16th.
Alexander Mary E (wid Wm H), b 717 10th.
Alexander Mel W, decorator, r 630 15th.
Alexander Philip T, pipe fitter S P Co, r 3816 San Pablo av.
Alexander Sadie, b 1567 10th av.
Alexander Sarah T (wid Samuel), r 1006 16th.
Alexander T G, watchman, rms 1472 8th.
Alexander Wallace M, pres Y M C A, r King and Unions avs, Piedmont.
Alexander Wm, gardener, b 960 53d.
Alexander Wm, plumber, r 3896 Cherry.
Alexander Wm, printer, b 1612 Bryant av, Melrose.
Alexander Wm H, r rear 1003 22d.
Alexander Wm H, baker 1612 Bryant av, r same.
Alexander Wm H, janitor, r 973 36th.

LAYMANCE
REAL ESTATE COMPANY
REAL ESTATE AGENTS AND AUCTIONEERS
460 and 462 8th St. Oakland, Cal.
TELEPHONE OAKLAND 328

Alexander Wm W, chair mkr 1022 Fruitvale av, Fruitvale.
Alperitz Henry, r 4229 Terrace.
Alferoeh John, painter, r 1737 5th.
Alford Alexander E B, r 588 36th.
Alford Duane E, lather, r 1017 Castro.
Alford Mary E (wid Wm R), r 1832 Myrtle.
Alford Raymond, tmstr H Peterson.
Alforno Batisto, cementwkr, r 718 5th.
Alfredirich John, rms 1737 5th.
Alfs Carl J, sec and treas Washington Brew Co, r 1138 Magnolia.
Alfs John, deckhand S P Co, r 1347 Stanley.
Alfs Wm C, student, b 1138 Magnolia.
Algeo James H, blksmith 4488 San Pablo av, r same.
Alger H B, dispr S P Co, r S F.
Algin John A, lab, b 834 Campbell.
Alho Joseph, barber 1605 Market, r same.
Alho Mary (wid Manuel), r 1619 16th.
Alho Mary D, b 1619 16th.
Alig Frank, lab, r 419 B.
Alig Myrtle, student, b 419 B.
Alison, see also Allison.
ALISON MRS L B,
Propr Imperial Rooming House, 416 8th, r same.
Aljets John W, clk, b 820 33d.
Alkus, see also Elkus.
Alkus Emil (E Alkus & Co), rms 19th n e cor Tel av.
Alkus E & Co (Emil Alkus), jewelers 476 7th.
Alkus Harry L, r 519 Jones.
Allaf Rudolph, mach, r 329 Park av, E Oakland.
Allamprese Thomas, grocer 923 5th.
Allan, see also Allen and Allyn.
Allan Charles A, cement wkr, r 1176 E 16th.
Allan Charles A Jr, cement wkr, b 1176 E 16th.
Allan John C, clk, r 666 39th.
Allan Thomas J, draughtsman Realty Syndicate, r Alameda.
Allan Wm, plasterer w s Salisbury av w Redwood rd, Fruitvale.
Allan Wm A, carp w s Salisbury 1 w Redwood rd, Fruitvale.
Allara C A, emp Contra Costa Lndry.
Allard A, wrapper H C Capwell Co, b 755 Jefferson.

Quality Goes In Before the Name Plate Goes On
Coast Carriage Co. Vehicles
Cor. 12th and Jackson Sts.

Benj. Curtaz & Son, Inc.
PIANOS, PLAYER PIANOS, ORGANS and MUSICAL MERCHANDISE
1321 Broadway
Phones { Oakland 2653 / Home A 1414
H. J. Curtaz, Pres. W. E. Fitzmier, Mgr.

STOVES, RANGES, FURNACES AND HEATERS
A. E. HALL & CO., INC.
THE STOVE STORE
12th & Clay St.

NOTARY REAL ESTATE
OLAF J.
HANSSEN
SEE PAGE 6
GENERAL BROKER

WHITE GARAGE
THE WHITE COMPANY
538 Seventeenth St. - Oakland
Best Machine Shop and Garage
REPAIRS
on all makes of Cars

Oakland Conservatory of Music
The largest and most thoroughly equipped School of Genuine Musical Instruction on the Pacific Coast.
Director ADOLF GREGORY
1170 Madison St., Bet. 13th and 14th
Sunset Oak. 4922 Home A2922

Allard John W, tmstr Bay City Flour Mill, r 755 Jefferson.
Allardt Charles, eng, r 1117 Linden.
Allardt Emma (wid George), b 1127 Linden.

ALLARDT FRED A,

Asst Cashr Oakland Bank of Savings, r 1127 Linden.
Allario Giovanni, lab, r rear 1216 Cypress.
Alldridge, see also Aldridge.
Alldridge John M, b Hopkins nr 14th av.
Alldridge Rate F, carp, r Hopkins nr 14th av.
Allec Jean, dyer 471 9th, r S F.
Allemann Elsie H, capt Salvation Army, b 52 Oakland av.
Allemann Lena (wid Fred), r 52 Oakland av.
Allen Agnes M, b 942 Wood.
Allen Albert A, student, b 468 34th.
Allen Albertson J C, bridge bldr, r 1222 Brandon, Fruitvale.
Allen Rev Alexander, rector St Paul's Church, r 1280 Alice.
Allen Alice H (wid John), r 637 54th.
Allen Annie (wid James), r 629 Tel av.
Allen Annie L, b 1280 Alice.
Allen Archibald B, eng, rms 962 7th.
Allen A, car opr, b 105 Lester av.
Allen Arthur L, b 675 30th.

ALLEN BARBARA,

(Wid James J), Propr Galinco Hotel, r 409 8th.
Allen Bernard K, contr, r 477 45th.
Allen Blanche, b 18 Wayne av.
Allen Bula, student, b 6754½ 23d.
Allen Carl A, clk, r 132 Glenn av.
Allen Charles, expman, r w s Over 2 s Penniman av, Allendale.
Allen Charles B, painter H P Fry, rms 116 Tel av.
Allen Charles H, letter carrier P O, r 2225 Elm.
Allen Charles J, carp S P Co, r 1313 Stanley, Melrose.
Allen Charles R, mngr Pac Fuel Co, r 115 Lake.

ALLEN CHARLES R CO,

Charles R Allen, Pres; George J. Cowan, Vice-Pres; Frank G Coxhead, Sec; Wholsale Coal Broadway Wharf; Phones Oakland 518 and Home A 1518.
Allen Cyrus M, actor, rms 82 11th.
Allen C P, fireman S P Co, r 1710 10th.

Try WHITE DIAMOND WATER
FOR THE TABLE
5 Gals. Per Week Delivered $1.50
Per Mo. Single Bottles 50c.
PHONES: OAK. 3040 HOME A3060

Allen Daniel C, barber, r 660 Adeline.
Allen David, tel opr, r 856 Athens av.
Allen David C, r 1862 Valdez.
Allen Dean, student, b 1325 Jackson.
Allen Douglas, chauffeur, rms 417 15th.
Allen Edward, cabinet mkr, b 812½ 20th.
Allen Edward J, tmstr L C Sheldon, rms 808 Grove.
Allen Edward R, journalist Tribune Pub Co, r 842 Cedar, Alameda.
Allen Elisha, b 1019 53d.
Allen Elizabeth (wid Isaac), b 1222 Brandon, Fruitvale.
Allen Mrs Ella M, student Heald-Dixon Coll, r Berkeley.
Allen Ellen (wid Hosea), b 677 E 28th.
Allen Emily, student, b 1325 Jackson.
Allen Emma (wid Arthur), r 1682 Waverly.
Allen Emmet J, fireman S P Co, b 946 Willow.
Allen Ernest, farmer, b 675½ 23d.
Allen Ernest M, trav agt New York Belting & Packing Co.
Allen Evelyn, clk Western Dye Wks, b 1410 15th.
Allen E J, cond S P Co, r 1676 9th.
Allen Fay E, tel opr, b 483 44th.
Allen Florence, stenogr, b 1410 15th.
Allen Francis, b 539 25th.
Allen Frank E, printer 508 10th, r e s Henry nr Warren, Fitchburg.
Allen Frank H, r 371 Lee.

SHROUT-SHORTT
REALTY COMPANY
1264 Broadway, Oakland, Calif.
Property Specialists
Correct Representations
City Property & Ranches

Allen Fred C, dry goods 4084 Piedmont av, r 4080 same.
Allen Fred E, contr, r 468 34th.
Allen George, blksmith U Eng Wks, r 528 27th.
Allen George, clk G Plum.
Allen Rev George B, r 515 E 23d.
Allen George B, clk, r 3203 School.
Allen George H, baker, r 675 30th.
Allen George H, mngr Simpkins & Thorp Pie Co, b 675 30th.
Allen George L, clk Tribune, b 895 18th.
Allen Gerald M, b 1154 Brush.
Allen Gertrude E, tchr Oakland High School, b 2432 College av.
Allen Grace, dom Montecito n e cor Ramona av, Piedmont.
Allen Harry F, plumber 21 Chapman, r same.
Allen Helen W, b 1280 Alice.
Allen Herbert F, clk, r 2285 Minnesota av, Fruitvale.
Allen H A, car opr O T Con, r 54 Claremont av.
Allen H M, asst dist supt Pullman Co.
Allen Ione, cashr Result Lndry, rms 1018 6th av.
Allen Ira L, janitor, r 1260 High, Fruitvale.
Allen Ira N, tchr Polytechnic Business Coll, r 470 44th.
Allen Isaac P, died June 22 '07, age 74.

We can collect them. — What? Your bills. — We are doing it every day.
WELLMAN-ROBBINS MERCANTILE AGENCY, 228-229 Bacon Building, TWELFTH AND WASHINGTON

ASSOCIATED MERCANTILE AGENCIES NATIONAL

BORAX

PHOENIX FLOUR
THE WHITEST
THE BEST
ASK YOUR GROCER

HOLCOMB REALTY CO.
PASS-BY-PAGE THREE
THE MONEY MAKERS

Allen James B, dept Co Assessor, r 946 Willow.
Allen James G, r 1325 Jackson.
Allen James J, stenogr, r 637 54th.
Allen Joel B, car opr, r 1607 13th av.
Allen John, gardener 1229 Franklin, r same.
Allen John E, cond, r 109 Chase.
Allen John H, expman, rms 3569 Jersey.
Allen John J (Allen & Walsh), r 1160 Alice.
Allen John W, lab, b 531 E 14th.
Allen J B, salns Realty Loan and Investment Co, b Juanita Hotel.
Allen Laura, stenogr DuRay Smith, b 1762 7th.
Allen Leonard, brakeman S P Co, b 675 30th.
Allen Leonard M, mach, r 562 24th.
Allen Leonora, milliner, b 675½ 23d.
Allen Lester M, clk Tribune Pub Co, b 3215 Lloyd av, Fruitvale.
Allen Lewis, cement wkr, r 820 22d.
Allen Lilly, nurse Sheridan av, Piedmont.
Allen Lizzie (wid Gideon T), r 675 30th.
Allen Lotta, b 468 34th.
Allen Louisa (wid Charles) r 814 Filbert.
Allen Luther W, contr 958 8th, r same.
Allen Mae, b 629 Tel av.
Allen Marie, tchr Fruitvale School No 3, b 520 Walsworth av.

KEYSTONE REALTY COMPANY
J. Walter Smith — F. J. Morin
Real Estate — Loans Rents
2103 Shattuck Ave., Berkeley, Cal.

Allen Marcus De L, phys 675½ 23d, r same.
Allen Margaret M (wid Wm N), b 1211 Chestnut.
Allen Mason E, lab 3215 Lloyd av, Fruitvale.
Allen Mary (wid Erskine), r 2131 Linden.
Allen May, student, b e s Henry nr Warren, Fitchburg.
Allen May G, b 1717½ 12th.
Allen Michael, farmer, r 539 25th.
Allen Milton H, colr Fisher Lumber Co, r 590 33d.
Allen Napoleon, cond S P Co, r 1139 Adeline.
Allen Nathan, janitor, rms 819 Market.
Allen Nellie b 791 37th.
Allen Nicholas, r 263 B.
Allen Nathaniel, carp, r 200 Ayala.
Allen Orrin C, caller S P Co, b 1762 7th.
Allen Orrin E, salsn Koenig & Kroll, r 254 24th.
Allen Orrin H, eng S P Co, r 1762 7th.

ALLEN PETER J,
Propr The George Matthew Carpet and Rug Works, r 1634 California, Berkeley.

Allen Phebe A (wid Elihu), b 532 30th.
Allen Reginald H, dentist 651 E 14th, r 1504 10th av.
Allen Robert, waiter 409 12th.
Allen Robert E, clk, rms 1019 8th.

R. J. PAVERT
Practical Builder - Expert Appraiser
Loans Homes Built and Sold on Easy Terms. RESIDENCE and OFFICE
40 CROSBY AVENUE
Phone Merritt 161 FRUITVALE, CAL.

Allen Robert F, boilermkr S P Co, r 482 44th.
Allen Robert M, bkpr, rms 1769 9th.
Allen Roy E, gateman S P Co, b 3215 Lloyd av, Fruitvale.
Allen R Loomis, janitor, r 1460 High, Melrose.
Allen Samuel M, rms 962 7th.
Allen Samuel S, capitalist, r 1241 Bway.
Allen Sarah E, r 637 54th.
Allen Sidney, b 1534 Brush.
Allen Sherman T, real est 510 Central Bk Bldg, b 1421 13th av.
Allen Shipping Co, C R Allen, pres; G Coxhead, sec; Bway Wharf.
Allen Stanley, bkpr Standard Oil Co, b 1289 Jackson.
Allen Stonewall J, clk, r 474 E 14th.
Allen Thomas J, clk, r 1410 15th.
Allen T H rms 529 8th.
Allen Thomas P, iron wkr, b 1762 7th.
Allen Violetta R, stenogr Eastern Outfitting Co, b 436 26th.
Allen Walter B, appr White Ornamental Iron Co, b 209 E 10th.
Allen Walter E Jr, mining, b 895 18th.
Allen Walter S eng S P Co, r 1684 8th.
Allen Walter T, waiter S P Co, r 829 Campbell.
Allen Watson L, carp, r 912 Filbert.
Allen Walter E, mining, r 895 18th.
Allen Wilber, lab, r 1163 Willow

ALLEN WILEY B CO,
The Leading Piano Dealers, Pianos Sold, Leased, Rented, Moved and Repaired at Lowest Rates 510 12th, Phone Oakland 2037, S F Store 1220 Van Ness av.

Allen Wm, car opr, b 105 Lester av.
Allen Wm, clk, b e s Henry nr Warren.
Allen Wm, eng, b 2202 Peralta av.
Allen Wm C, constable 307 E 12th, r 1432 Redwood av, Fruitvale.
Allen Wm C, prin Reformed Presbyterian Mission, r 209 E 10th.
Allen Wm E, elec, r 1930 Chestnut.
Allen Wm J, switchman S P Co, r 942 Wood.
Allen Wm W, bkpr, b 914 8th.
Allen Willis L, cond O T Con, r 640 47th.

ALLEN & WALSH
(John J Allen, Philip M Walsh), Attorneys at Law 1014-1015 Union Sav Bk

The J. LLEWELLYN CO.
Dealers in Wall Paper and Paints
Painters and Decorators
OAKLAND STORE 1325 BROADWAY
SAN FRANCISCO STORE 406 KEARNY

FITZ
COMPANY
Real Estate
WE SELL
Oakland
Alameda
Berkeley
Fruitvale
Los Gatos
and the
Santa Cruz
Mountains
1313
BROADWAY
Opp. Postoffice
Oakland
California
Phone Oakland 7932
ASK
FITZ
ABOUT
IT

A. L. PERALTA
REAL ESTATE DEALER
LOANS - INSURANCE
RANCH PROPERTY A SPECIALTY
SAN LEANDRO, CAL.

PUMPS
TANKS
GASOLINE
ENGINES
R. P. WADDELL
405-10TH ST.

Walter S. Mackay & Co.
CARPETS
FURNITURE
DRAPERIES
418 to 424 Fourteenth Street, Oakland, Cal.

Your Credit Is Good at
Breuner's
13th & Franklin Sts.
Furniture, Carpets, Stoves Etc.

Bldg, Phones Oakland 1130, Home A 4130.
Allendale Hall, Allendale av nr Short, Allendale.
Allendale M E Church, Over cor Allendale av, Allendale.
Allender Louise (wid Wm), b 300 28th.
Allender Wm, stndent, b 300 28th.
Aller John H, harnessmkr, r 101 Hannah.
Aller Junius W, farmer, b 101 Hannah.
Aller Mary E, bkpr, b 101 Hannah.
Alles Gustav (Gazis & Alles), r 1588 3d.
Allessio Sebastiano, lab, r rear 1216 Cypress.
Alletto M, emp Contra Costa Lndry.
Alley Charles M, turner Zenith M & L Co, r 2510 San Jose av, Alameda.
Alley Lester, carp, r 460 Edwards.
Allgewahr August E (Allgewahr Bros Co), b 561 34th.
Allgewahr Bros Co (Louis and August E Allgewahr), assayers 313 6th.
Allgewahr Louis (Allgewahr Bros Co), r 561 34th.
Allie Eva A, b 914 Kirkham.
Allie John, seaman, r 914 Kirkham.
Allie John L, clk S P Co, b 914 Kirkham.
Allie Mary L, b 914 Kirkham.
Allie Matilda, b 914 Kirkham.
Alliger E E, lab Cal Door Co, rms 1666 11th.
Allinger Sarah T (wid Christian), r 4790 Shattuck av.

ALLION GEORGE,
Propr Oakland Oyster Co 469 7th, r 406 8th.

Allion Joseph, waiter 469 7th, rms 406 8th.
Allison, see also Alison.
Allison Alfred, carp S P Co, rms 529 8th.
Allison Archie, ship joiner S P Co, b 1302 10th.
Allison Benjamin, butcher, r 1271 12th av.
Allison Benjamin F, tchr, r 657 Vernon av.
Allison Edmund L, bkpr, r 376 Bellevue av.

ALLISON GUY H,
Pres and Mngr Artistic Metal and Chandelier Co, r Roslyn Apts.

Allison Nellie, trimmer Newman Cohn, b 172 Athol av.
Allison P B, carp, rms 529 8th.

NATIONAL
Inventor's Co-operative Ass'n, Inc.
Patents Secured and Marketed
PHONE HOME A2826
304 First National Bank Bldg, Oakland

Allison Samuel H, clk, r 640½ 47th.
Allison Stephen H, r 6430 Harmon ct.
Allison Thomas F, b 172 Athol av.
Allman Charles E, tailor 779 7th, b 629 Eldorado.
Allman George, b Industrial Home.
Allmark Squeek, mach, b 260 Hollis.
Allmon Joseph G, plumber, r 3519 Putnam, Fruitvale.
Allmond Ellwood, porter, rms 764 Chestnut.
Allred Charles E, brklyr, r 1420 Winter.
Allred Frank, rms 1016 10th.
Allred Frank L, lab Louis Oppenheimer & Co, r 1016 10th.
Allred John, blksmith, rms 1016 10th.
Allseits Meinard, glasswkr Home Art Glass Wks, b 1634 Felton.
Allsop John, tmstr P Lefevre & Co, rms 811 Washn.
Allstrom, see also Ahlstrom.
Allstrom Linus S, com trav, rms 695 23d.
Allum W F, brakeman S P Co, r 561 E 11th.
Allyn, see also Allan and Allen.
Allyn Burton C, contr 820 Isabella, r same.
Allyn Wm H, carp, r 2020 Market.
Alminini Antonio, lab, r 468 42d.
Almquist Agnes, b 626 46th.
Almquist Alfreda, b 626 46th.
Almquist Axel W, carp, r 478 43d.

Bay City Well Works
Well Drilling, Boring and Pump Work
Warehouses and Shop 7th & Cedar Sts., Oakland;
Park Ave. & Horton St., Emeryville
GEO. P. MARCUS, Proprietor
Phone Piedmont 2270 Res. 1046 54th St., OAKLAND

Almquist A L, cond O T Con, rms Orchard av nr Sunnyside av.
Almquist John, contr 626 46th, r same.
Almquist Peter, baker, rms 1011 E 20th.
Almquist Reynold, janitor, r 821 Grove.

ALMSTEAD FRANKLIN A
(Almstead & Lowrey Electric Works), r 1001 Taylor av, Alameda.

ALMSTEAD & LOWREY ELECTRIC WORKS
(Franklin A Almstead, George M Lowrey), Electricians, Electrical Supplies and Electrical Engineering 173 12th, Phones Oakland 4004, Home A 4004. (See Contractors' Dept.)

Aloha Club, 18th cor Peralta.
Almy Bessie, b 674 35th.
Almy Mrs T F, solr, b 674 35th.
Alos John, lab U Eng Wks, r 1006 3d.
Alough Alton H, r 1263 23d av.
Alper Al A, vice pres Standard Brass Casting Co, r S F.
Alper Nathaniel, pres Standard Brass Casting Co, r S F.
Alpers Amanda M, student Heald-Dixon Coll, b 1424 Franklin.

ALPHA DINING ROOMS,
George S Montgomery, Propr; Charles Cady, Mngr; 972 Broadway, Phone Oakland 2847.

A
Painters' and Paper Hangers' Outfits
Henderson Mfg. Co.
Ladders and Woodenware Specialties
East 14th St. and 14th Ave.
Oakland, Cal.
Phones:
Merritt 403
Home B1403

PIANOS
Weber
Pianola Pianos
Blasius & Sons
Established 1850
KOHLER & CHASE, Inc.
MUSIC AND MUSICAL MERCHANDISE
1013-1015 Broadway, Oakland, Cal.
PIANOS
J. & C. Fischer
Kohler & Chase
Kohler & Campbell
Telephone Oakland 1009

I. H. Clay & Co.
INSURANCE
Home of N. Y. Phoenix Westchester
466 Tenth Street, Oakland, Cal.

HOLCOMB REALTY CO.
PAGE 3
MAGNIFICENT SUBDIVISION EXPERTS

Alres George B, helper Zenith M & L Co, b 1470 E 20th.
Alstine Maurice M, tmstr, r 19 7th.
Alston John, cook, r 759 Campbell.
Alston Octavius P, barber James Washington, r 682 11th.
Alta House, Joseph Delagnes propr, 901½ Washn.
Altbayer Fern, student, b 14th av nr E 28th.
Altemus Arthur C, lab S P Co.
Altendorf Jewell, clk Oakland Hardware Co, rms 557 8th.
Altendorf Julius, cutter, r 1206 28th.
Altenheim German Old People's Home, Hopkins nr Stevens.
Althausen Christina (wid John), r 1085 56th.
Althausen George, clk R S Wixson, b 1085 56th.
Althausen Joel, lab, b 1085 56th.
Althausen John, elec, b 1085 56th.
Althof Herrman, died March 21 '07, age 77.
Althof John, died Jan 12 '08, age 46.
Althof Lansing W, student Heald-Dixon Coll, b 1036 Union.
Althof Lottie I (wid John A), r 1036 Union.
Altimira Joseph, tamale mkr, r 260 5th.
Altman August, lab, rms 667 E 17th.
Altman David J, dairyman, r 1520 8th av.

A. R. EATON & CO.
Dealers in WINDMILLS, PUMPS, TANKS
Wood and Steel Tank Structures
Erected. Estimates Furnished
1012 FRANKLIN STREET
Phone Vernon 103 Oakland, Cal.

Altman Edward, plasterer, rms 1217 Harrison.
Altman George, plasterer, rms 1217 Harrison.
Altman H R, clk Stock Yards Hotel, b same.
Altman Richard, clk Julius Seulberger, rms 1224 Franklin.
Altman Samuel M, dairyman, b 1520 8th av.
Altmann Carl, mach, r 1563 21st av.
Altmann Caroline G, music tchr 1563 21st av, r same.
Altmann Frederick, student, b 1563 21st av.
Altmann Gertrude, student, b 1563 21st av.
Altmann Julius J, clk The Hopkins Co, b 1563 21st av.
Altmayer Berthold, with Louis Scheeline, rms 1560 Webster.
Alton Wm H, letter carrier P O, rms 1603 5th.
Altona Theodore (Pacific Book Co), r 1348 Weber, Alameda.
Alvarado Grace, student, b 1107 14th.
Alvarado Henry V, lawyer, r 1107 14th.
Alvarado Lucille, student, b 1107 14th.
Alvaras Joseph, lndry wkr, r 630 52d.
Alvaras Mary, lndry wkr, b 630 52d.
Alvares Joseph C, barber John Tisch Co, r 248 Harlan.

R. H. MAGILL
GENERAL FIRE INSURANCE
Telephone Oakland 117
916 Broadway, Oakland, Cal.

Alvares M, emp Contra Costa Lndry.
Alvarez A D, salsn C J Heeseman, r 3833 Tel av.
Alverez Manuel, laster Cahn-Nickelsburg & Co, r 1160 Ocean av.
Alvers Eustace, yardmaster S P Co, r 1402 15th.
Alverson Blake, music tchr 1223 2d av, r same.
Alverson Edward P, carp W A Forbes, rms 963 Franklin.
Alverson Robert B, gatekpr Idora Park, r 198 Ayala, Claremont.
ALVERSON W W (Arthur G Nason & Co), r S F.
Alves Anton, lab Bayle, Lacoste & Co, r Peabodys lane nr Bay, Emeryville.
Alves A V, cond O T Con, r 2d nr Jones av.
Alves Delia, painter, r 222 Hollis.
Alves Domingo, expman 358 B, r 368 same.
Alves Domingo E, drayman, b 368 B.
Alves Eva V, b 368 B.
Alves Frank, lab, r 516 Kennedy.
Alves George A, bkpr, b 368 B.
Alves John, lab, r 968 E 32d.
Alves John, lab, r 1006 3d.
Alves John J, rms 1470 20th av.
Alves John L, barber 1352 Stanley, r same.
Alves John M, foreman Paraffine Paint Co, r 222 Hollis.
Alves Lena, bkbndr Pacific Manifolding Book Co, b 222 Hollis.
Alves Manuel, clk Hale Bros, r Hayward.
Alves Manuel, lab S P Co.
Alves Otto, student, b 222 Hollis.
Alves Wm, student Heald-Dixon Coll, r Hayward.
Alves Wm N, barber, r 366 B.
Alvey Hattie (wid Leonard A), r 374 E 9th.
Alvey Jennie, b 374 E 9th.
Alvey Leonard A, died Dec 3 '07, age 51.
Alving George, frame mkr E J Saake, r 87 Echo av.
Alvis Archibald G, cond O T Con.
Alvis Joseph, driver W T Sagehorn.
Amadao Pardini, lab, r 1466A 3d.
Amaden Eliza B (wid Edwin), r 1521 9th.
Amaden Ralph J, buyer, r 1521 9th.

F. J. BARTELME W. A. WOOD
WOOD & BARTELME
Drapers, Decorators, Manufacturers of Curtains, Curtains and Draperies Cleaned, Window Brass, Shades & Upholstery
1325 Broadway, Oakland, Cal.
Opp. Postoffice Phone Oakland 1108

OAKLAND COPYING EXCHANGE
Public Stenographers and Circular Letter Experts
MULTIGRAPHING
Private Dictation Room
MIMEOGRAPHING
Phone Oakland 6718
Rooms 37-38 Bacon Bldg.

ALBERT E. WILLIAMS CONVEYANCER=NOTARY PUBLIC
Appraiser, Loans, Leases, Rents, Mines
Deeds, Wills and all Legal Papers carefully drawn
Office, Albany Block, 1256 Broadway Oakland, Cal. Phones { Oakland 2250 Home A2250

WESTERN STAGE APPLIANCE CO.
SEE PAGE 20

O. E. HOTLE & CO.
Realty, Bonds & Finance Co., Inc., Consolidated
CITY AND COUNTRY LANDS. LEASES, RENTS AND INSURANCE
Phones: Oakland 35. Home A2557
AUTOMOBILE SERVICE
1172 BROADWAY, Cor. 14th St.
OAKLAND, CAL.

Real Estate and Exchanges

Houses to Rent
Sell You a Home
Money to Loan on Furniture and Jewelry

RANCHES and Small Farms all Sizes Exchange Your Property for a Ranch

J. H. EDSON
1068 BROADWAY
Cor. 12th St.
Phone Oakland 4282

NOTARY LOANS
NORMAN BROCKLEHURST
Real Estate -- Insurance
460 Thirteenth St. Phone Oak. 4556

Amadeo Anton, lab S P Co, r 1730 Pacific.
Amadeo Giovannetti, fruits 4951 Tel av, r same.
Amadeo Joseph, lab, rms 167 2d.
Amador Domingo, clk, r 1091 67th.
Amador Mrs Grace, r 536 6th.
Amador Joseph, usher, b 536 6th.

AMADOR MARBLE CO (Inc),
D Edward Collins, Pres; George L Lackie, Sec; Leslie Foreman, Supt; Marble and Cement Work 1st and Market, Phone Oakland 1055, and Terminus Piedmont av, Phone Oakland 2589.

Amador Thomas M, lineman, b 1091 67th.
Amand M E, bkpr Eastern Outfitting Co, r Berkeley.
Amann Daniel, contr 1353 11th av, r same.
Amann Elma, b 1353 11th av.
Amann Frank, carp, 1353 11th av.
Amann Sadie, dressmkr, b 1353 11th av.
Amano Mrs M, dressmkr 317 7th, r same.
Amar Joseph, lab, r 637 Kennedy.
Amaral Frank, emp Cal Cotton Mills, r 1602 E 14th.
Amaral John J, lab, r Union nr Green, Emeryville.
Amaral Joseph, mach, rms 812 Campbell.
Amaral Joseph, tmstr, r 716 Castro.
Amaral Manuel, tmstr, r 665 3d.
Amaral Peter, millhand Bay City Flour Mill, r San Leandro.
Amaral Frank, tmstr, r 711 Castro.
Amaro Manuel, eng, r 1130 E 12th.
Amauric August J, florist 233 Oakland av, r same.
Amauric Hazel, b 233 Oakland av.
Amborn George W, salsn, r 966½ Center.
Ambridge Frederick C, moved to S F.
Ambrose Alfred M, b 555 Hobart.
Ambrose Anton A, fruits 421 12th, r 754 Brush.
Ambrose A W, rodman S P Co, r Alameda.
Ambrose Edward C (E C Ambrose Co), r 835 55th.
Ambrose E C Co, Alexander Hutchison mngr, grocers 950 Washn.
Ambrose Frank, hostler Fred Becker, r Berkeley.
Ambrose Frank, lab, r 171 3d.
Ambrose Gertrude, student, b 688 24th.
Ambrose Louis, lab, r 1333 Jackson.

Miss Ackerman
Public Stenographer
Telephone Oakland 9505
Rooms 22 & 23 1015½ Broadway

Ambrose Manuel, r s s Calhoun 4 w E 14th.
Ambrose Manuel A, saloon 701 Franklin, r 792 Webster.
Ambrose Mary (wid John), r 688 24th.
Ambrose Thomas, eng S P Co.
Ambrozia Manuel, lab Oakland Meat & Pkg Co.
Amedee Edward C, clk, b 950½ Peralta.
Amedee George P, clk, r 808 Campbell.
Amelio Samuel, bootblk 11th ne cor Bway, r 3624 Grove.
Amer Lee, lab S P Co.
American Baptist Missionary Union, Rev A W Rider, Pac Coast sec; 906 Bway.
American Biscuit Co, John C McDermed agt, 1062 Webster.
American Broom Factory Co The, Louie Lock mngr, 726 2d.
American Central Ins Co (Inc) of St Louis, S Jackson agt; fire insurance 464 10th.

AMERICAN CREAMERY,
J A Silveira, Propr; Pasteurized Butter, Milk and Cream, Fresh Eggs 979 Market, Phone Oakland 3708.

American Differential Railway Axle Co, O'Brien & Edwards agts, Central Bank Bldg.

AMERICAN DISTRICT TELEGRAPH CO,
E G Folger, Mngr; 1062 Broadway.

POLYTECHNIC
Business College
305 Fifth Street
Leads the West
In Business Education
Inc. Cap. $100,000

Chef
Business University
of the West

AMERICAN DYEING & CLEANING WORKS,
A D Blanchard, Mngr; 812-818 Chestnut, Phone Oakland 228, and 1254 Broadway, Phone Oakland 226.

AMERICAN EXPRESS AND STORAGE CO,
F J Fabiano, Mngr; 530 16th, Phone Oakland 4365.

American Foresters' Bldg, 1124 Clay.

AMERICAN FUEL CO. (INC) THE,
T H Ryan Division Sales Agt; Hollis n w cor Yerba Buena av; Phone Piedmont 111.

American House, furn rms 1782½ 7th.

AMERICAN MACHINE AND ELECTRIC WORKS
(Paul Schramm, I E Wise, J Sala, H Delker). General Repairing, Automobile Work a Specialty, Motors, Etc, Home Phone A 3712, 756 Franklin. (See Contractors' Dept.)

American Magnesite Co, L S Tainter, pres; F T Watson, treas; 908 5th av.

American Milling Co, R Craig mngr, office 3120 E 14th, works Wallace, Cal.

Howard Springs
Lake County, California Phone Piedmont 413
42 Mineral Springs, Hot Sulphur, Borax and Magnesia Baths. Cure all cases of Rheumatism, Stomach, Liver and Kidney Trouble.
Miss C. Wheeler, Proprietor
J. W. Wheeler, Manager
4916 Telegraph Ave.
Reference: Any guest for past Twenty Years

SUNSET LUMBER COMPANY

Main Office and Yard
First and Oak Sts.
Oakland
Tel. Oakland 176

C. H. OLINGER, Manager

Branch Yard
E. 12th and 17th Ave.
East Oakland
Tel. Merritt 22

American Plumbers' Supply Co, A J Bradley mngr, Franklin se cor 3d.
American Ribbon & Carbon Co, W F Cummins mngr, 528 12th.
American Rubber Mnfg Co, Archibald Borland, pres; W E Griffith, sec; s s Park av bet Emery and Watts, Emeryville.
American The, furn rms 517 San Pablo av.
American Woolen Mills, Ernst E Erbe & Co proprs, whol tailors 873 Washn.
Americh James, lab S P Co, r 867 Cedar.
Amerine Mary J (wid Charles), b 1455 Grove.
Amerioa Joseph, lab, r 116 Lawton av, Claremont.
Amerman Charles F, foreman, r 3741 Grove.
Amerman Edna, rms 1012½ Wood.
Amerman Louise J, tchr Garfield School, b 2256 Pacific av, Alameda.
Ames Catherine A (wid John P), r 2027 Grove.
Ames Clementine, dom w s Damon av 2 s E 14th, Fitchburg.
Ames C L, student Heald-Dixon Coll, b 1424 Franklin.
Ames Elsa, b 1132 Adeline.
Ames Frederick D, clk, b 2039 Grove.
Ames George F, dentist, r 535 31st.
Ames Henry D, acct, r 664 E 25th.

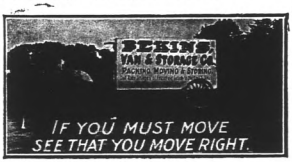

Ames Herbert B, car opr O T Con, rms Jones av nr 3d.
Ames James H, mer, b 1132 Adeline.
Ames John L, lab, rms 254 12th.
Ames J Walker, sec F B Dallam Co (Inc), r Mill Valley.
Ames Martha (wid Josiah P), r 1132 Adeline.
Ames Martha J, tchr, b 533 Merrimac.
Ames Mary D, student, b 664 E 25th.
Ames Moses C, eng, r 572 66th.
Ames Roy W, fireman S P Co, r 1313 West.
Ames Samuel R, car opr O T Con, r Saratoga av.
Ames Walker, r 1512 Franklin.
Ames Mrs Walker, rms Vue du Lac Apts.
Ames Wm H, clk, r 1064½ 56th.
Amesbury A, tchr Peralta School, r Berkeley.
Amese Spinci, lab, rms 552 Bway.
Amlin Thomas E, foreman Pac Tel & Tel Co, r 3711 B.
Ammon Alice E, rms 1422 8th.
Ammon George, butcher Grayson-Owen Co, b Eagle Hotel, Emeryville.
Ammon Max, brakeman S P Co.
Amos Joseph A, porter Pullman Co, r 661 E 19th.
Amos Mary, lndry wkr New Method Lndry, r 858 32d.
Ampuero Bessie M, rms 1216 Clay.

WESTERN FUEL COMPANY
FIRST and MARKET STS.

General Selling Agents
Standard Portland Cement

Ampuero John, driver Quayle Bros, r 1216 Clay.
Amsted Jan V, painter, b 1051 Market.
Amundson Harold, rms 756 E 14th.
Amy Adeline (wid Lambert), b 1468 24th av.
Amy Gustave L, rms 409 8th.
Anadeo Belvaromiul, lab, rms 552 Bway.
Anaeopulos George, lab, r 1787 5th.
Anargyros George, sec Anargyros & Co, r 270 11th.

ANARGYROS & CO (Inc),
T P Eliopulos, Pres; T Rongopoulos, Treas; George Anargyros, Sec and Mngr; Cigarette Mnfrs 10th nw cor Clay.

Anastasi Frank, printer, b 543 43d.
Anastasi Joseph, barber, r 543 43d.
Anatt Ove, cement wkr, r 1655 14th.

ANCHOR BREWERY,
Joseph W Kramm, Mngr; Steam Beer and Porter Shattuck av and 49th, Phone Piedmont 1746.

ANCIENT AND ACCEPTED SCOTTISH RITE OF FREE MASONRY,
James B Merritt, Sec; 305 14th. Phone Oakland 1441. (Will be in New Cathedral 1233 Madison about Dec 25, 1908.)

A O U W Degree of Honor, Loretta F Donnelly, grand recorder 68 Macdonough Bldg.
Analeto Manuel, driver, r 1376 16th.
Anderuette Pasquale, b 434 45th.
Andereggen Camel, farmer, r w s Lincoln av 3 n Wilbur, Fruitvale.
Anderfuren Charles, patternmkr, r 862 Merchant.
Anderfuren Wm J, patternmkr Union Mach Wks, r 666 51st.
Anderson, see also Andresen.
Anderson Ada, dom 1447 Webster, r 716 25th.
Anderson Albert, clk, b 1128 Filbert.
Anderson Albert, seaman, r 1364 E 10th.
Anderson Albert G, millman, r e s Isabella 2 n Bellevue av.
Anderson Alexander, r 1161 E 15th.
Anderson Alexander, plumber, r 1367 11th.
Anderson Alexander B, rigger, rms 523 9th.

J. H. Macdonald & Company
REAL ESTATE
INSURANCE
PHONE OAKLAND 322 HOME A3322
1052 BROADWAY

HOLCOMB REALTY CO.
PAGE 3
MAGNETIZED SUBDIVISION EXPERTS

PERCY L. BLISS REAL ESTATE
Insurance
Notary Public

PERCY L. BLISS REAL ESTATE
Rents Collected
Loans Made

PERCY L. BLISS REAL ESTATE
Homes Built Sold Bought
468 11th St.
Bacon Building
Phone Oakland 335

DAVIS & ELFEN OPTICAL CO.
RELIABLE GLASS MAKERS
410 Fourteenth St., Oakland
Phone Oakland 8278 Elks Building

Dr. T. L. BOHANNON
TREATS CANCERS
BERKELEY

GILT EDGE RYE WICHMAN, LUTGEN & CO., Inc.
Sole Proprietors
431-439 CLAY, SAN FRANCISCO

GOLD Loaned on Real Estate or Diamonds at reasonable rates. Call up F. F. PORTER the Real Estate and Insurance Broker, at 466 8th St. Either phone 1990

WESTERN BUILDING MATERIAL CO.
FIRST and MARKET STS.
BRICK, FIRE BRICK, ROOFING SLATE, CEMENT, LIME, PLASTER TERRA COTTA, SEWER PIPE, AND BUILDING MATERIAL

Anderson Alexander D, cashr Oakland Dock & Warehouse Co, r Melrose.
Anderson Alexander S, bkpr First Natl Bank, r Berkeley.
Anderson Alexander W (Low & Anderson), r 1202 22d av.
Anderson Alfonso V, student, b 104 7th.
Anderson Alfred E, cigarmkr, b 1719 Chestnut.
Anderson Alfred H, seaman, r 1113 E 24th.
Anderson Alfred J, collection teller First Natl Bank, b 1211 10th.
Anderson Alice A, dom 1206 5th av.
Anderson Allen, carp, rms 763 E 14th.
Anderson Allie, lndry wkr, b 1402 11th.
Anderson Amelia (wid Niels), b 858 Adeline.
Anderson Amelia, dom 306 E 20th.
Anderson Amy, dom 385 34th.
Anderson Andrew, bartndr E Burrell, b s s Park av nr Hubbard, Emeryville.
Anderson Andrew, brakeman S P Co, r Berkeley.
Anderson Andrew, carp, r 1577 Bway.
Anderson Andrew, cutter C J Twomey, r 1905 Market.
Anderson Andrew, lab, r 1313 9th av.
Anderson Andrew, lab, r 2130 Adeline.
Anderson Andrew, oiler, rms 1711½ 12th.
Andersen Andrew, teas and coffees 1217 25th av, r same.
Andersen Andrew A, baker 4025 E 14th, Fruitvale, r same.
Anderson Andrew B, papermkr, r 5890 9th, Emeryville.
Anderson Andrew F, carp, r 1196 E 22d.
Anderson Andrew M, driver, r 120 6th.
Anderson Andrew P, blksmith Edward Lauritzen, r 1028 Basset, Fruitvale.
Anderson Andrew P, car opr O T Con, r 485 Hardy.
Anderson Andrew P, lab, r 1052 E 16th.
Anderson Andrew P, mining, b Fairlawn Hotel.
Anderson Andrew S, bkpr, r 112 Grand av.
Anderson Andrew W, master mariner, b 374 Walsworth av.
Anderson Anna, dom 603 E 14th.
Anderson Anna, dom 980 5th av.
Anderson Anna, dom E 24th cor 7th av.
Anderson Annie, b 666 Alcatraz av.
Anderson Anton, porter F B Dallam Co (Inc), rms 569 6th.

R. S. YOUNG SUPPLY CO.
Brass Founders Brass, Copper, Zinc and Aluminum Castings. Sheet Brass, Copper and Aluminum. Brass Rods, Pipe, Tubing, Valves and Fittings
513-515 4th St. Oak'd Phones: Home A2366 Oak. 2366

Anderson Anton H, linen man Pullman Co, r 1823 Goss.
Anderson Archibald, tchr, r 5303 Tel av.
Anderson Archibald B, dairyman, r 1115 10th av.
Anderson Arthur, student Heald-Dixon Coll, b 485 Hardy.
Anderson August, carp, b 636 52d.
Anderson August, driver H C & J P Hermansen, rms 528 E 12th.
Anderson August, boilermkr, r 1338 Kirkham.
Anderson August, seaman, rms 1659 8th.
Anderson Axel, ship carp S P Co, r 1066 59th.
Anderson Axel A, carp, r 124 11th.
Andersen Axel, seaman, b 1214 Talcott av.
Anderson Axel, b 125 Laurel av.
Anderson A, rms 766½ 5th.
Anderson A, lab, rms 404 5th.
Anderson A, rms 1878 7th.
Anderson A M, fireman S P Co, rms 974 Castro.
Anderson A Ray, mach, rms 590 24th.
Anderson A S, cond O T Con.
Anderson Bertha, tailor, r 1429 14th.
Anderson Bethune D, floorman White Co, r 1557 8th.
Anderson Carl, carp, r 739 Cameron.
Anderson Carl, clk, r 1455 Linden.
Anderson Carl A, carp, r 460 Summer.

Oakland Berkeley Country Properties
Insurance Renting Leasing Collecting
PHONE TEMPORARY 3871
JACQUES & THALER
REAL ESTATE
255 Montgomery Street
SAN FRANCISCO, CAL.

Anderson Carl A, carp A Thompson, r 14 Wayne av.
Andersen Carl C, seaman, r 68 7th.
Anderson Carl E, r 1948 Union.
Anderson Carl M, deckhand S P Co, b 68 7th.
Anderson Carrie, b 245 Lee av.
Andersen Cecilia, dom 1002 Fruitvale av, Fruitvale.
Anderson Cenia, lndry wkr, b 1256 Cypress.
Anderson Charles, lab S P Co, r 243 Hannah.
Andersen Charles, brakeman S P Co, b 1053 Center.
Anderson Charles, carp, rms 1217 25th av.
Anderson Charles, carp, b 1196 E 22d.
Anderson Charles, foreman, r 1790 12th av.
Anderson Charles, pottery E 9th se cor 27th av, r same.
Anderson Charles, stevedore, b 815 20th.
Anderson Charles, pres Beneficial Life Promotion Co, r S F.
Anderson Charles A, carp, b 1316 Grove.
Anderson Charles A, colr Oakland Enquirer Pub Co, r 1207 14th.
Anderson Charles C, trav agt, r 2813 Peralta av, Fruitvale.
Anderson Charles E, lab, r 124 Chase.
Anderson Charles G, tailor, r 407 Nicol av, Fruitvale.
Anderson Charles H, lab, b 2310 Mitchell.

BYRON MAUZY SAN FRANCISCO 1175 O'Farrell St. OAKLAND 1069 Broadway
PIANOS=ORGANS=PIANO PLAYERS

COMMERCIAL STATIONERS | PRINTING BOOKBINDING | SMITH BROS. 462-464 Thirteenth St. Bet. Broadway and Washington Sts.

HOLCOMB REALTY CO. SEE PAGE THREE HOMES & RENTAL TERMS.

Anderson Charles H, pilot, b 3509 Washn, Fruitvale.
Anderson Charles J, master mariner, r 199 Claremont av.
Anderson Charles J, foreman, r 1790 12th av.
Anderson Charles J, clk Redwood Mnfrs Co, r 3829 Ruby.
Anderson Charles R, lab, b 2107 Filbert.
Anderson Charles W, solr, r Orral av ne cor Renwick av.
Anderson Chester A, student, b Fairlawn Hotel.
Anderson Christian, b 1708 11th.
Anderson Christina, b 776 18th.
Andersen Christian, driver, rms 1477 21st av.
Anderson Christian, lab, rms 579 E 12th.
Anderson Mrs Christine, r 1065 5th av.
Anderson Christine, stenogr S P Co.
Anderson Christopher, carp S P Co, r 1075 E 23d.
Anderson Clarence D, vet dentist, r 219 Galindo, Fruitvale.
Anderson Clarence J, tailor Andres J Frosterus, rms 1116 Franklin.
Anderson Clarence R, meat cutter W F Higgins, r 1808 Grove.
Anderson Clarence S, bartndr 858 Washn, r 668 9th.
Anderson Clevel, seaman, rms 852 Washn.
Anderson Clifford, rms 1113 Adeline.
Anderson Cornelia, b 1004 E 19th.

C. B. HODGES & CO.
Salary Loans
All Business Strictly Confidential
Room 77 Blake Block Phone Oakland 8314
1065 Washington St., Oakland, Cal.

Anderson Cornelius, carp, r 3161 Elmwood av, Fruitvale.
Anderson C, cond O T Con, r 476 49th.
Anderson C, lab S P Co, r 936 Union.
Anderson Mrs C, shirt mkr, r 120 6th.

M. J. Keller Co.

Anderson C H, yd pilot S P Co, r 3509 Washn.
Anderson Dora (wid Charles), b 826 34th.
Anderson Earl, student, b Fairlawn Hotel.
Anderson Edith, student, b 461 Crescent.
Anderson Edith A, b 199 Claremont av.
Anderson Edna I, student, b 461 Crescent.
Anderson Edward, cond, b 1314 E 16th.
Anderson Edward J, carp, r 5434 Dover.
Anderson Edward L, tmstr A H White, r 808 Henry.
Anderson Edwin E, trav agt, r 875 Filbert.
Anderson Eliza (wid Jasper), r Redwood av sw cor Pearl, Fruitvale.
Anderson Elizabeth (wid Daniel), r 1719 Chestnut.
Anderson Elizabeth (wid Jonas), r 1674 Atlantic.
Anderson Elizabeth A (wid Michael), b 1228 Filbert.
Anderson Ella, tailor, b 1719 Chestnut.
Anderson Ellen, lndry wkr Excelsior Lndry, b 1402 10th.

TAYMANCE
REAL ESTATE COMPANY
REAL ESTATE AGENTS AND AUCTIONEERS
460 & 462 8TH St. Oakland, Cal.
TELEPHONE OAKLAND 328

Andersen Ellen C (wid Anders), r 952 54th.
Anderson Elma, b 2107 Filbert.
Andersen Elma C, b 2111 Peralta av.
Anderson Elsie, forewoman Yosemite Lndry, rms 1808 Grove.
Anderson Emil (O M Carlson & Co), r 858 Alice.
Anderson Emil, cigarmkr, b 1719 Chestnut.
Anderson Emil, woodwkr, r 608 14th.
Anderson Mrs Emily, tchr, b 1219 Grove.
Anderson Emily S, dom 3807 Howe.
Anderson Emma L (wid Louis), r 104 7th.
Anderson Emma W (wid Louis) tchr Lafayette Grammar School, rms 1219 Grove.
Anderson Ernest, hod carrier, rms 630 E 12th.
Anderson Ernest, mach the White Co, b 143 Hellen.
Anderson E, mach, b 1836 7th.
Anderson Flossie, dom Jackson s e cor Lake.
Anderson Francis X, waiter, r 675 45th.
Anderson Frank, r 1002 Adeline.
Anderson Frank P, eng S P Co, rms 1061 Campbell.
Anderson Frank W (Anderson & Son), b 1029 Adeline.
Anderson Fred, carp, b 822 52d.
Anderson Fred, lab U Eng Wks, r 1056 3d.
Anderson Fred, sec and mngr E L Blackman Co, r 1719 Prospect av, Fruitvale.
Anderson Fred M, r 5603 San Pablo av.
Anderson Fred N, clk S Anderson, b 1001 E 19th.
Anderson Frederick, sec and Mngr E L Blcakman Co, r Blaine av s e cor E 14th.
Anderson Frederick F, upholstr, r Liese av nr Santa Reta.
Anderson Frederick, store kpr, b 1053 Center.
Anderson Frederick, pipe fitter, rms 413 19th.
Anderson Frederick J, carp, r 4830 Tel av.
Anderson F, cond O T Con, r 50 Claremont av.
Anderson George, carp, r 1221 E 23d, Fruitvale.
Anderson George, car repr, b 1674 Atlantic.

Quality Goes In Before the Name Plate Goes On
Coast Carriage Co. Vehicles
Cor. 12th and Jackson Sts.

MAKINS & WILL
Real Estate and Insurance
428 Tenth St. Oakland
Phones: Oakland 4811 Home A1650

JACKSON FURNITURE CO.
THE DIGNIFIED CREDIT STORE
519-525 12th St. Oakland, Cal.
Don't Wait 'Till Pay Day Buy Now

PAGINATION
INCORRECT

HOTEL AVALON
406
TELEGRAPH AVE
SEE PAGE 21

Examining the Eyes and Fitting Glasses Exclusively
C. A. MILLER
OPTOMETRIST
(2nd Floor) 1219 Broadway, Opp. Ye Liberty
Oakland's Only Optical Parlors
Phone Oakland 4352

REAL ESTATE
W. M. CROWN CO., 1056 Broadway, Oakland
Anywhere under the American Flag
We Buy " Sell " Lease or Exchange

FISHER LUMBER CO.
Dealers in PINE and REDWOOD LUMBER
Also does all kinds of Mill Work, Turning, Sanding and Band Sawing
Yards, THIRD and OAK Sts.
Tel. Oakland 2481 G W. FISHER, Mgr.

\nderson George, clk, b 822 52d.
\nderson George, eng, b 1056 3d.
\nderson George, elec, r 1647 Atlantic.
\nderson George, ydman, rms 1768 8th.
\nderson George A, pressman Tribune Pub Co, r 1162 Santa Fe av.
Anderson George E, carp, b 1196 E 22d.
Anderson Gustav, boilermkr S P Co, b 912 Center.
Anderson Gustav, carp, r 1432 Filbert.
Anderson Gustav, carp, rms 1209 Bassett, Fruitvale.
\nderson Gustav, deckhand S P Co,. rms 735 Center.
\nderson Gustav A, roofer, r 1015 14th.
\nderson Gustav N, master mariner S P Co.
\nderson G, rms 1832½ 7th.
\nderson Hannah, dom 567 Oakland av.
\nderson Hans, r 2111 Peralta av.
\nderson Hans, barber 817 Bway, rms 761 4th.
\nderson Hans, carp, r 3225 School.
\nderson Hans, gardener 1407 8th.
\nderson Hans, lab, r 1808 Grove.
\nderson Hans, sec Eureka Mill & Lumber Co, r 2111 Peralta av, Fruitvale.
\nderson Hans A, seaman, r 469 Oakland av.
\nderson Hans C, oiler, r 1711½ 12th.
\nderson Harry, student, b Liese av s w cor Santa Reta.
nderson Harry, carp, r n s Hopkins 1 w Lincoln av.
\nderson Harry L, receiving teller First Natl Bank, r 5434 Dover.
\nderson Harry S, mngr Severin Anderson, r 1123 2d av.
\nderson Mrs Hattie, r 806 Tel av.
\nderson Helena, b 124 Chase.
\nderson Henry, clk S P Co, r 216 Perkins.
\nderson Henry, lab O T Con, rms 1054 53d.
\nderson Henry, salsn, r 1261 Jackson.
\nderson Henry F, clk De Lancey Espejo & Co, r 762 11th.
\nderson Henry J, marine eng S P Co. r 780 8th.
\nderson Henry M, b 867 21st.
\nderson Henry W, r 813 16th.

THE TRIBUNE
EVERY EVENING
SUNDAY MORNING
LARGEST & BEST

Anderson Herbert J, eng, b 1004 E 19th.
Anderson Herman, carp, rms 866½ Filbert.
Anderson Hilma, dom 71 Lowell.
Anderson Hilmer, painter, b 1055 Poplar.
Anderson Hulda, student, b 1721 King av
Anderson H, rms 1878 7th.
Anderson Ione, waiter, b 712½ 3d.
Anderson Isabella M (wid Washington F), r 1461 8th av.
Andersen Jacob, carp, r 4 Palm.
Anderson Jacob C, foreman, r 1053 Center.
Anderson James, r 1202 E 22d.
Anderson James, elec, rms w s Watts 2 s 45th, Emeryville.
Anderson James, lab Pacific State Refineries, r S F.
Anderson James, mach, b 603 E Valdez.
Andersen James, pres Nielsen & Anderson Co, r 3109 Hopkins, Fruitvale.
Anderson James, tanner, r 1482 Liese av.
Anderson James A (Anderson & Son), r 1029 Adeline.
Anderson James E, clk, b 822 Merchant.
Anderson James E, eng, r 5662 Vallejo.
Anderson James H, r 577 31st.
Anderson James M, carp, b Liese av s w cor Santa Reta, Fruitvale.
Andersen James S, r 5436 Dover.
Anderson Jane (wid Hiram), b 1825 Fruitvale av.

Surgical Instruments
A. B. RICHTER & CO.
402 Telegraph Ave. Oakland 8820 Home A 1703

Anderson Jens, carp, r Mountain av nr Highland av, Piedmont.
Anderson John, carp, b 1807 Prospect av.
Anderson John, carp, rms 1222 Franklin.
Anderson John, carp, r 856 34th.
Anderson John, carp, r e s Abbey s Penniman av, Fruitvale.
Anderson John, carp, r 2028 Magnolia.
Anderson John, eng S P Co, r 124 Chase
Anderson John, foreman, r w s Bryant av 2 s Henry.
Anderson John, gardener, r 3778 Howe.
Anderson John lab U Eng Wks, r 825 Adeline.
Anderson John, porter, b 826 29th.
Anderson John, tailor, r 1416 14th.
Anderson John, waiter S P Co.
Anderson John A, barber, b 1775 5th.
Anderson John A, carp, r 20 Cherry.
Anderson John A, carp, r 762 11th.
Anderson John A, carp, b 609 17th.
Anderson John A, deckhand S P Co, r 1264 7th.
Anderson John A, 1st officer str, Piedmont, r 1721 King av.
Anderson John E, lab, r 1792 24th av, Fruitvale.
Anderson John H, carp, r 1236 Myrtle.
Anderson John H, painter, r 4170 Glenn av.
Anderson John H, painter, b 4170 Glenn av.
Anderson John H, shipwright, r 1128 Filbert.

THE MILLS CO., Inc. REAL ESTATE and INSURANCE
2183 Shattuck Ave., Berkeley Phone Berkeley 1548

Karl H. Nickel Co. Bacon Bldg. Suite 62 { Tel. Oakland 4552

REAL ESTATE—MINING—INSURANCE—INVESTMENTS and BUILDING

Anderson John J, mer tailor 463 10th, r 1208½ Market.
Anderson John O, mach, rms 78 11th.
Anderson John P, car opr, r 234 Claremont av.
Anderson John T, car opr O T Con, r 3655 West.
Anderson Joseph S, 1825 Fruitvale av.
Anderson Josephine (wid Henry), r 712½ 3d.
Anderson Josephine, dom Hotel Metropole.
Anderson J, car repr S P Co, r 1674 Atlantic.
Anderson J S, brakeman S P Co, r Alameda.
Anderson J R, porter Pullman Co, r Berkeley.
Anderson Kate B, tchr Hoffmeyer's Academy, b 59th nr Ross.
Anderson Lee, elec rms 709 8th.
Anderson Lee C, waiter, rms 805 Brush
Anderson Lena, clk Hale Bros, b 124 Chase.
Anderson Lewis F, carp, r 104 7th.
Anderson Lewis G, eng Domestic Lndry r 999 56th.
Anderson Lillian, student Heald-Dixon Coll, r Berkeley.
Anderson Lillian (wid Peter), delicatessen 2107 Filbert, r same.
Anderson Lucy H (wid Wm), r 783 58th.

RICHARD J. MONTGOMERY
REAL ESTATE--INSURANCE
NOTARY PUBLIC
4003 TELEGRAPH AVE.
Piedmont 2554 COR. 40TH Home A 2514
CENTRAL OAKLAND

Anderson Ludwig C, deckhand S P Co.
Anderson Lulu L, missionary, r 913 Alice.
Anderson Mabel, b 1461 8th av.
Andersen Magnus A, master mariner, r 1214 Talcott av.
Anderson Manuel, tmstr, r 124 Chase.
Anderson Maria E (wid Jonas), r 1719 Chestnut.
Anderson Marie, clk, b 5974 Genoa.
Anderson Mary (wid John), r 917 Peralta
Anderson Mrs. Martha, r Liese av s w cor Santa Reta, Fruitvale.
Anderson Mary, dom 1410 Tel av.
Anderson Mary, dom, b 99 Monticeto av.
Anderson Mathias, r 571 E 17th.
Anderson Mauritz G, deckhand S P Co.
Anderson May, clk E P Charlton & Co, b 124 10th.
Anderson Meta, dom 243 Hannah.
Anderson Mrs Minnie, r 1808 Grove.
Anderson Myrtle, b 2107 Filbert.
Anderson M, lather, rms 520 18th.
Anderson M, switchman S P Co, r 1516 8th.
Anderson M C, r 987 Willow.
Anderson M J, r 3104 Putnam, Fruitvale.
Anderson Neal, actor, r St. Paul Hotel.
Anderson Nellie, dom 290 28th.
Anderson Nellie, stenogr, b 1721 King av.
Anderson Nels, buggy washer C H Noa, rms same.

WEIL & NORRIS
REAL ESTATE INSURANCE
INVESTMENTS LOANS
NOTARIES PUBLIC
SURETY BONDS COURT BONDS
84 Bacon B'ock OAKLAND, CAL.
TELEPHONES: Home A2306 Sunset Oakland 2556

Anderson Nels, carp, r 337 Park av, E Oakland.
Anderson Nels, lab, r 4137 Howe.
Anderson Nels G, carp, r 816 Myrtle.
Anderson Nels P, carp, r 532 42d.
Anderson Nelson, carp, r 1227 34th.
Anderson Nils, carp, r 792 46th.
Anderson Norman, salsn, b 822 52d.
Anderson Olaf, r 1510 23d av.
Anderson Olaf, seaman, r 1322 25th av.
Anderson Ole, eng S P Co, r 1056 3d.
Anderson Olga, student Heald-Dixon Coll b 1721 King.
Anderson Ortin, student, b 1207 14th.
Anderson Orville F, salsn, r 46 Hellen, Fruitvale.
Anderson Oscar, fireman S P Co, rms 1732 9th.
Anderson Otto, mill hand, r 1708 11th .
Anderson Otto F, marine eng, r 2218 Magnolia.
Anderson Paul, ship carp, b 409 38th.
Anderson Paul, mach, b 1065 5th av.
Anderson Paul A, bkpr First Natl Bank, r Berkeley.
Anderson Percy, b 1827 Tel av.
Anderson Peter, carp, b 1948 Union.
Anderson Peter, clk Theo Gier Wine Co, r Elmhurst.
Andersen Peter, grocer e s Baker av 2 n Virginia, r same.
Anderson Peter, lab, rms 305 B.
Anderson Peter, lab, r Flora nw cor Yoakum av, Fitchburg.
Anderson Peter, sailmkr, r 2123 Chestnut.
Anderson Peter (Anderson & Gray), r 2928 California.
Anderson Peter, watchman S F O & S J Ry, r 2123 Chestnut.
Anderson Peter A, mach, b 2310 Lawrence.
Anderson Peter E, gardener 71 Lowell.
Anderson Peter O, storekpr S P Co, b 1053 Center.
Anderson Peter W, real est 127 San Pablo av, r 440 Van Buren av.
Andersen P, restaurant 857 Pine, b 1823 Goss.
Anderson P, car opr O T Con, r 234 Claremont av.
Anderson P, lather, rms 520 18th.
Anderson Ralph M, mach S P Co.
Anderson Regina C, grocer 4830 Tel av, r same.

H. B. BURLINGAME A. W. COLVER
MONTEREY COAL CO.
A Conservative and Profitable Investment. We are selling stock at par. See Ad. page 29
Office: 62 MACDONOUGH BLDG.
PHONE OAKLAND 3789

DEAN LAW and COLLECTION CO., Inc.
Telephones Oakland 1146 Home A1246
FINANCIAL RATINGS A SPECIALTY
WE COLLECT YOUR BILLS
Rooms 303 and 304 Bacon Block

AWNINGS | **WHITE-WALLACE CO.**
INCORPORATED
Phones { Oakland 194 Home A4194 1252 Webster

RIGNEY PRINTING CO.
TEL. OAK. 2979
217 7th St.

D. B. HUNTER,
Pres. and Gen. Mgr.
Main Office and Yard
Shattuck Av. & Oregon St.
Berkeley, Cal.
Tel. Berkeley 8

Hunter Lumber Co.

INCORPORATED NOV. 14, 1902

VERE W. HUNTER,
Secretary.
Wharf and Yard
South End of
Webster Street Bridge
Tel. Oakland 5292

RUBBER GOODS of all kinds

Rubber Belting
" Hose
" Packing
" Gaskets
" Valves
" Matting
" Specialties
Leather Belting
Oiled Clothing

New York Belting and Packing Co.
LTD.
East 11th St. and 3rd Ave.
E. Oakland

PHONES
Merritt 263
Home B1263

WESTERN BUILDING MATERIAL CO.
POST and MARKET STS.
BRICK, FIRE BRICK, ROOFING SLATE, CEMENT, LIME, PLASTER, TERRA COTTA, SEWER PIPE, AND BUILDING MATERIAL

Anderson Robert A, welder Chinn-Beretta Optical Co, r 8065 Tel av.
Anderson Robert H, tmstr 1713 Myrtle, r same.
Anderson Robert M, mach, r 1518 9th.
Anderson Robert P, car opr, b 1065 5th av.
Anderson Roy W, student, b 1207 14th.
Anderson Ruth E, bkpr Miller & Co, b Croxton and Piedmont.
Anderson R, clk Goldberg, Bowen & Co, r San Leandro.
Anderson R J, porter, b 1763 7th.
Anderson Selma, dom 2021 Summit.

ANDERSON SEVERIN,

Carpets, Rugs, Linoleums and Mattings, 1114 Broadway; Phones Oakland 42, Home A 3042; r 1004 E 19th, Phone Merritt 2755.

Anderson Susan, lndry wkr Excelsior Lndry, b 1402 10th.
Anderson Thomas, carp, r 822 52d.
Anderson Thomas, chf eng str Oakland.
Anderson Thomas, dairyman, r 1227 10th av.
Anderson Thornwald, music tchr 578 20th, r same.
Anderson Thure V, clk, b 1207 14th.
Anderson Tina, bkpr H D Cushing, b 495 38th.
Anderson Victor, painter, b Liese av sw cor Santa Rita av, Fruitvale.
Anderson Viggo, tailor J J Johnson, r 1167 E 28th.
Anderson Walter, b 1443 Linden.
Anderson Walter, lab, r 653 Magnolia.
Anderson Walter, student, b 1128 Filbert.
Anderson Walter H, rms 566 65th.
Anderson Wm, r 93 E 14th.
Anderson Wm, bartndr 1878 7th.
Anderson Wm, carp, rms 124 11th.
Anderson Wm, carp, r 1025 Bassett, Fruitvale.
Anderson Wm, chauffeur, rms 1059 Willow.
Anderson Wm, driver Irvine Stanton Co, r Alameda.
Anderson Wm, driver Cape Ann Bakery, rms 807 Jefferson.
Anderson Wm, ironwkr, b 1674 Atlantic.
Anderson Wm, plumber 1103 23d av, r 1162½ E 14th.
Anderson Wm, watchman, r 218 Hellen.
Anderson Wm A, carp, r 760 4th.

BYRON RUTLEY, INC.
Makers of Fine Garments
FOR MEN ONLY
1167 WASHINGTON, NEAR 14th
Phone Oakland 4630 OAKLAND, CAL.

Anderson Wm E, carp, r Croxton av ne cor Piedmont av.
Anderson Wm J, r 124 Chase.

ANDERSON WM L,

(Oakland Riding Academy), r 1628 Grove. (See adv at Classified Riding Academies.)

Anderson Wm R, metalwkr, r 822 Merchant.
Anderson Wm W, contr, r 461 Crescent.
Anderson Winifred, b 1461 8th av.
Anderson Zachariah T, helper, r 3655 West.
Anderson & Gray (Peter Anderson, Hugh Gray), fuel 6013 Adeline.
Anderson & Son (Frank W, James A), real est 1506 7th.
Anderton John, checker Key Route Inn, b 558 23d.
Andker Daniel, tailor J J Anderson, r 487 Sherman.
Andra M, lab Pullman Co.
Andrada Antone, barber, r 1020 E 20th.
Andrada Frank, dairy e s Central av 1 n E 14th, r same, Fitchburg.
Andrada Manuel, barber 957 E 14th, r 1020 E 20th.
Andrade Antone, lab S P Co.
Andrade Frank M, clk P O, r Haywards.
Andrade Jason, r 1806c Grove.
Andrade John, lab S P Co.
Andrade Joseph M, ironwkr White Ornamental Iron Co, r 39 Warder.

Go to the CAKERY for those delicious Home Made Cakes. We mix and bake before the public.
Birthday and Wedding Cakes made to Order
THE CAKERY
527 16th St., Oakland, Cal.
Home A 1461 — Phones — Sunset Oakland 2687

Andrade Joseph S, marine eng S P Co.
Andrade Manuel, r 205 3d.
Andrade Manuel, lab, r 1516 5th.
Andre Anton, lab Judson Mnfg Co.
Andre Daniel, watchman Judson Mnfg Co, rms s s Park av at S P R R, Emeryville.
Andre Elizabeth, lndrywkr Excelsior Lndry, b 721 Folger av.
Andre Irnez, helper Calif Standard Plan Mill Co, r 721 Folger av, Berkeley.
Andre John, butcher Grayson-Owen Co, r Berkeley.
Andre John L, draughtsman, r 860 Chestnut.
Andre Joseph F, tanner T W Corder, r Berkeley.
Andre Joseph F, tanner T W Corder, r Berkeley.
Andre Josephine, lndrywkr Excelsior Lndry, b 721 Folger av.

ANDRE LEON,

Andre's Employment Office 957 Franklin, r 928 60th.
Andream John, lab O T Con, r 1415 13th.
Andred John, deckhand S P Co.
Andrede Manuel, millman, r 698 E 32d.
Andree Bertha, usher Ye Liberty Playhouse, r 2014 Chestnut.
Andree Herman, mach, r 2014 Chestnut.
Andree Herman Jr, mach helper O G L & H Co, b 2014 Chestnut.
Andree Pearle, paper hngr, b 38 8th.

EDWIN T. GORIE
Successor to OSGOOD & SON
Phones { Piedmont 544 / Home A4454
Wood, Coal, Hay and Grain
and Poultry Supplies
1805 Telegraph Ave. COR. 34TH STREET Oakland

James P. Taylor
COAL
WHOLESALE and RETAIL
459 TWELFTH ST. TELEPHONE OAKLAND 2428

HOLCOMB REALTY CO.
"MONEY TALKS" ON PAGE 3
LAND FOR THE LANDLESS MAN

Andreen Carl M, instrument mkr, r 196 Howard.
Andres John, clk, rms 104 11th.
Andres Michael, carp, r 668 9th.
Andres Steven R, agt, r 1151 Myrtle.
Andresen, see also Anderson.
Andresen Alfred C, cigarmkr Nelson & Co, b 1719 Chestnut.
Andresen Andrew, r 3595 Talcott av.
Andresen August, blksmith 1907 San Pabl. av, r 1010 28th.
Andresen Christine, stenogr, b 1141 Chestnut.
Andresen Ernest (Sandoz & Andresen), r 1029 63d.
Andresen Harold S, ship carp, r 1003 58th.
Andresen Howard, ship carp S P Co.
Andresen Peter F (Andresen & Gray), r Berkeley.
Andresen & Gray (P F Andresen, Hugh Gray), fuel and feed 6013 Adeline.
Andretich Peter, lab, r 1723 Goss.
Andrew Anna (wid Robert), r 1609 15th.
Andrew Charles R, expman, r 2221 Chestnut.
Andrew D, r s s Vermont 1 e Laurel av.
Andrew George, carp, r 742 Duncan.
Andrew H, switchman S F O & S J Ry, r 863 22d.
Andrew Joseph, lab, b 971 E 25th.
Andrew Kenneth J, carp, r 744 Duncan.

McCOWN'S
ACADEMY OF DANCING
Central Hall, 419 12th St.
Socials Every Wednesday & Saturday Eveg's
Classes Every Monday Evening, 8 to 12
Private Lessons by Appointment
PHONE OAKLAND 4355

Andrew Manuel, lab, b 971 E 25th.
Andrew Marie, furn rms 214 San Pablo av.
Andrew Paul, cook, r 214 San Pablo av.
Andrew Robert A, fireman, r 1609 15th.
Andrew Samuel R, r 1022 E 23d.
Andrew Samuel W, plasterer, b w s Grant av 4 n E 14th.
Andrews Mrs Amanda C (Mrs A C Andrews & Co), b 578 16th.
Andrews Amelia (wid Robert), b 910 E 16th.
Andrews Andrew, deckhand S P Co.
Andrews Arthur, tailor, r rear 1066 E 20th.
Andrews Arthur L, clk, b 1353 Madison.

ANDREWS MRS A C & CO,
(Mrs A C Andrews), Agents the Spirella Corset 611 14th, Phone Oakland 7749.

Andrews Bertha, b 1453 West.
Andrews Callis T, clk, rms 86 11th.
Andrews Charles, organ bldr 434 65th, r same.
Andrews David, colr, b 857 20th.
Andrews Dorothy, clk, b 2139 Adeline.
Andrews Edna, clk Pacific Manifolding Book Co, b 1001 56th.
Andrews Edward, lab, rms 230 12th.
Andrews Edwin L, rms 1128 63d, Emeryville.

UNITED IRON WORKS
Engines Boilers Ice and Refrigerating Machinery
Ammonia Valves & Fittings
2nd & Jefferson, Oakland, Cal. PHONE OAK. 342

Andrews Edwin S, com agt, r 1165 1st av.
Andrews Eugene L (Simpson & Andrews), r Hayward.
Andrews Frank, janitor, b 3455 Forrest
Andrews Frank C, teller Central Bank r Berkeley.
Andrews Frank J, barber M J King, r 804 E 12th.
Andrews Fred C, stockman Pacific Manifolding Book Co, r 1001 56th.
Andrews George, r 679 30th.
Andrews George W, carp, b 857 20th.
Andrews Hannah M (wid James), r 1453 West.
Andrews Harry A, lab S P Co, r Mendota
Andrews Harry B, tailor C J Heeseman r 472 25d.
Andrews Herbert C, colr, b 863 22d.
Andrews James, rms 630 E 12th.
Andrews John, blksmith O T Con, rms 535 24th.
Andrews John, waiter 467 11th, r 957 Grove.
Andrews John E, mach, r 1327 Stuart.
Andrews John R, rms 514 24th.
Andrews Louis, r 1017 E 15th.
Andrews Louis, barber A Garcia, r 22d and Market.
Andrews Mrs Lulu E W, b 1214 Webster
Andrews L P, brakeman S P Co, r 92? Kirkham.
Andrews Manuel, saloon Franklin nw cor 3d, r 702 Webster.
Andrews Margaret F (wid David B), r 857 20th.
Andrews Mary J (wid Wm S), r 373? Grove.
Andrews Mary L, b 698 Sycamore.
Andrews Milas N, carp, b 857 20th.
Andrews Mitchell C, carp, b 857 20th.
Andrews Orin, agt, r 1124 E 24th.
Andrews Raymond, wrapper C J Heeseman, r Alameda.
Andrews Richard (Tietzen & Andrews), r 1164 E 14th.
Andrews Robert, died Dec 28th, 07, age 77.
Andrews Robert H, rms 578 16th.
Andrews Rossa, tchr, b 1453 West.
Andrews Samuel R, trav agt, r 1024 E 23d.
Andrews Stanley, tmstr, b 3132½ E 14th.

Get Our Prices and Then Watch Us Grow
COLONIAL STATIONERY & ART CO.
INCORPORATED
Trunks, Leather Goods, Pictures, Picture Framing, Stationery and Office Supplies
222 San Pablo Av., nr. 16th St., Oakland, Cal.

J. M. PERKINS CO.
REAL Estate
Adams Point Property a Specialty
1 Telegraph AVENUE OAKLAND
PHONES
Oakland 3500
Home A3500

ALAMEDA RUG WORKS
RUGS MADE FROM OLD CARPETS
Carpets taken up, cleaned and relaid
2006 EVERETT STREET Phone Alameda 39 ALAMEDA

FOR MACHINERY GO TO JOSHUA HENDY IRON WORKS MANUFACTURERS
75 FREMONT STREET, - SAN FRANCISCO, CAL.

See GEO. H. VOSE For Real Estate Insurance and Notary
968 Broadway Oakland
Phone Oakland 7516

STANDARD GAS ENGINE CO.
MARINE, STATIONARY, PUMPING and HOISTING ENGINES Etc.
Dennison and King Sts. East Oakland
At 23d Ave. Station Phone Merritt 140

Andrews Wm G, bartndr 1050 Bway, rms 7 Tel av.
Andric Anton, clk S P Co, r 1711 Goss.
Andrino Frank, b 458 42d.
Andrus B J, fireman S P Co, r 1860 8th.
Andrus Helen D, student, b 218 12th.
Andrus Jessie, student Heald-Dixon Coll, b 218 12th.
Andrus Mrs Phoebe, rms 218 12th.
Anek Semon T, plumber, r n s Glenn av nr Redwood Rd, Allendale.
Aneston George, helper 821 Bway, rms 615 6th.
Angamundo Wm, musician Idora Park, r 4980 Dover.
Angblom Selma, dom 1602 Webster.
Angel Antone, coppersmith S P Co.
Angel John, lab Judson Mnfg Co.
Angel Leo, student, b w s Seminary av 1 s Orion.
Angel Manuel, lab Judson Mnfg Co.
Angel Samuel, produce 511 11th and 4511 E 14th, r Seminary av nr 14th Melrose.
Angel Simon X, r w s Seminary av 1 s Orion av.
Angeles Jean, dom Hotel de France, b 602 Franklin.

ANGELI GIULIANO,
Grocer 1801 Grove, r 654 26th.

Angeli Natali, driver Wm Angeli & Co, rms 394 45th.
Angeli Peter, lab, b 434 45th.
Angeli Wm (Wm Angeli & Co), r 334 45th.

ANGELI WM & CO,
(Wm Angeli), Produce 307 11th, Phone Oakland 8894.

Angelina Belle, lndrywkr, b 1124 Kirkham.
Angeli Ellsworth J, contr, r 270 60th, Claremont.
Angell Ernst S, clk Koenig & Kroll, r 125 Laurel av.
Angell E Roy, carp, b 270 60th, Claremont.
Angell Lawrence H, carp, b 270 60th, Claremont.
Angell Wm V, boilermkr S P Co.
Angelo Arconaro, lab, rms 1216 Kirkham.
Angelo Enrico, cementwkr, r 1502 3d.
Angelo George, millhand Bay City Flour Mill, r 1510 Eagle.
Angelo Michael, lab, r 1124 Kirkham.
Angeloni Joseph, rancher, r n s Georgia nr Redwood Rd, Allendale.

J. F. NOLAN, Prop. Phone Oakland 2931
Nolan's Cafe
Fancy Wines, Liquors and Cigars
Straight Kentucky Whiskey Our Specialty
1654 7th Street Oakland, Cal.

Angelus Anton, steam fitter, b 1715 10th.
Angelus John, lab, r 1715 10th.
Angelus Joseph, b 1715 10th.
Angelus Madeline, dom 1325 Jackson.
Angelus May, lndrywkr Excelsior Lndry, b 1715 10th.

ANGELUS THE,
Mrs Annie Pickett Propr, 1055 Webster Cor 11th. (See adv under Hotels.)

Anger R N, eng Oakland Brew & Malt Co.
Angle Mrs Dorothy, stenogr G A Budge, rms 1512 Franklin.
Angle John A, clk Diamond Rubber Co, rms 1512 Franklin.
Angleman Eugene R, trav agt, b 806 14th.
Anglin Harry, architect, rms 364½ 11th.

ANGLO - AMERICAN CORPORATION THE,
J H Shearer, Vice-Pres; Investments 306-307 Bacon Bldg.

Anglo Pacific Development Co, A S Macdonald, pres, 1256 Bway.
Angstrom August E, tmstr Asphalt Paving Co, r 1927 Chestnut.
Angula Maidley (wid Joseph), r 1120½ Center.
Angulo Josephine S, dom 628 46th.
Angwin James A, contr, r 1427 Market.

Angwin W S, lawyer 969 Bway, b 1427 Market.

ANHEUSER-BUSCH BREWING ASSN,
Hansen & Kahler, Sole Distributors 870 Webster, Phone Oakland 7071.

ANHEUSER THE,
Bandle & Sonderleiter Proprs, Fine Wines, Liquors and Cigars, 477 9th, Phone Oakland 3237.

Anker Gutenberg H, clk, r 1143 E 19th.
Ankerson George P, gardener, r 3124 Elmwood av, Fruitvale.
Ankrum Charles B, carp, b 947 Arlington av.
Annett Wm, elec, r 1705 Bway.
Annette Kathleen, photogr E Belle-Oudry, r Berkeley.
Annis Alexander G (Robinson & Annis), r 1042 58th.
Annis Amy, bkpr, r 1042 58th.
Annis Constantine, solr National Casualty Co, rms 1032 Myrtle.
Annis George B, trav agt, r 1476 Liese av.
Annis Wm A, bartndr Nolan's Cafe, rms 916 Center.
Annizzi Joseph, bootblk, r 716½ Market.
Annofsky Mrs Anna, r e s Short nr Glenn av, Allendale.
Annon George, butcher, b Eagle Hotel, Emeryville.

ATHENS GARAGE
W. A. TOWNS, Prop. Phone Piedmont 167
J. G. ESTABROOK, Machinist
STORING CARS A SPECIALTY
38th and Telegraph Ave. OAKLAND
Full Equipment For Expert Automobile Repair Work

SUNSET LUMBER COMPANY
Main Office and Yard
First and Oak Sts.
Oakland
Tel. Oakland 176
C. H. OLINGER, Manager
Branch Yard
E. 12th and 17th Ave.
East Oakland
Tel. Merritt 22

HOLCOMB REALTY CO.
HURRY TO PAGE 3
QUICK SALES OUR SPECIALTY

Annosio Vincent, r 724 Linden.
Annston Apartments, 22d cor Webtser.
Annuzzo Angelo, bootblk G Torrano, r 555 4th.
Anrahm Hans, baker, rms 1169 Brush.
Ansbro John, clk S P Co, r 715 8th.
Anseen Rev Nils P, pastor St Paul's Swedish Evangelical Lutheran Church, r 663 11th.
Ansell John, miner, r 4525 Shattuck av.
Anselma Albert J, r 1574 Filbert.
Anselmi Albert W, meats 1467 14th, r 1215 Peralta.
Anselmo Giuseppe, lab, r 177 College av.
Ansley Grover, painter S P Co.
Anslyn Mynard, switchman, r 1560 18th.
Anslyn Raymond, appr, r 1560 18th.
Anstett Edward J, photo engr, b 1496 Market.
Anstey Donald H, student, b 569½ Jones.
Anstey Mary J (wid Henry W), r 569½ Jones.
Anstey Tracey J, carp, r 622 63d.
Anstrom Louis, tel opr, b 961 Chester.
Antes Wm H, pres Western Casket Co, r Des Moines, Iowa.
Anthony Ida D, b 1610 8th.
Anthony Alice, b 3758 Howe.
Anthony Clare L, b 471 W Moss av.
Anthony Edward H, phys 1610 8th, r same.
Anthony Harry, waiter S P Co.

BERTIN'S
DRY CLEANERS
Phone Berkeley 3008
Addison and Milvia Sts., Berkeley

Anthony Mabel E R, phys 1610 8th, r same.
Anthony Malinda C (wid Mark), r 471 W Moss av.
Anthony Mark W, student, b 471 W Moss av.
Anthony Pauline, caterer, b 1139 Jackson.

ANTHONY RICHARD M,
Real Estate and Insurance, 473 14th, Phone Oakland 1050, r 964 18th.

Anthony Thomas, clk United Cigar Stores Co, r 5730 Freemont.
Anthony Thomas, driver H C Reed, rms 48th and Tel av.
Anthony Victorine (wid A G), r 1610 8th.
Anthony Walter B, clk, r 940 Arlington av.
Anti-Saloon League, Rev E S Chapman, supt, 1256 Bway.
Antili Johan, photogr, b 1033 47th.

ANTLERS RESTAURANT THE,
Spicula Bros Proprietors, First Class Service Assured, 436-438 San Pablo av, Phones Oakland 6073, Home A 4073.

Antoine Manuel, lab S P Co.
Antolin Pearl, r 879 Cedar.
Anton Bessie, bkpr, b 1881½ Harmon, Berkeley.
Anton Mrs Fannie, r 216½ 12th.

WESTERN FUEL COMPANY
FIRST and MARKET STS.
General Selling Agents
Standard Portland Cement

Anton J C, fireman S P Co, rms 1007 8th.
Anton Lewis, comp Industrial News, rms 3909 Talcott av, Fruitvale.
Anton Paul, signalman S P Co, r Brighton.
Anton Peter N, salsn S Angel, r Alameda.
Antonaze Tillie, rms 269 5th.
Antone Frank A, sheet metalwkr 814 Bway, r 3918 E 15th, Fruitvale.
Antone J D, lab, rms 757 Peralta.
Antone Rose, r 1025 E 22d.
Antone Stephen J, fixture hngr Maxwell Hdw Co, r 856½ 19th.
Antone Wm, lab, r 1742 Filbert.
Antonie Joseph, lab, r 611 47th.
Antonio McNalli, lab, r 715 3d.
Antonio Antano, tailor L Rampone, rms 4707 Tel av.
Antonio Romiti, lab, r 436 45th.
Antonuccio Charles G, plumber, b 315 Nicol av, Fruitvale.
Antonuccio John J, plumber J Antonuccio, b 315 Nicol av, Fruitvale.

ANTONUCCIO JOSEPH,
Plumbing and Tinning 513 8th, r 315 Nicol av, Fruitvale, Phone Oakland 3455.

Antonuccio Josephine, b 315 Nicol av, Fruitvale.
Antonuccio Mary, musician, b 315 Nicol av, Fruitvale.
Antrim Howard D, b 1561 Myrtle.
Anttsun Anton, tailor, b 1561 Franklin.
Antuipato Payato, lab, rms 552 Bway.
Antunich M D, mngr Adeline Cafe Co.
Anway Jay B, elec, b 1323 12th av.
Aoki S & Co, teas, coffees and spices 1745 Grove.
Aovergaard Albert, gardener, r rear 315 Nicol av, Fruitvale.
Apel August, musician, b 588 38th.
Apel Paul J, cigarmkr, b 859 31st.
Apelt Felisia (wid Charles M), shirtmkr 493 26th, r same.
Apollito Annie, b 701 Campbell.
Apostolic Faith Mission, 904 Harrison.
Apostolon James, waiter 873 Bway, rms 9th se cor Jefferson.
Apostolon Leo, helper 873 Bway, rms 9th s e cor Jefferson.
Appel Miss A, clk Taft & Pennoyer, b 1848 Myrtle.
Appel George, tmstr, r 1922 Union.

See SHAW & SHAW
For High Grade Photographs
Portraits and Views
PHONE OAKLAND 2386
1115 Broadway Oakland, Cal.

Floral Designs
Made and Delivered on short notice by the
OAKLAND SEED AND PLANT CO.
36th and Grove Sts.
A. G. Fleck, Pres. E. Fleck, Mgr.
Phones { Home A1567 Piedmont 119

J. TYRREL
C. A. TYRREL, NOTARY PUBLIC
REAL ESTATE — INSURANCE
SURETY BONDS
No. 5 Telegraph Avenue

H. L. JONES REAL ESTATE OWNER 458 9th ST. OAK.

GEO. FAKE WATCHMAKER and JEWELER
1113 Broadway, Oakland, Cal.
WATCH INSPECTOR FOR SOUTHERN PACIFIC AND SANTA FE RAILROADS PHONE OAKLAND 3739

Eilers Music Co.
The Largest Pacific Coast PIANO Dealers
Over 40 different makes of the world's best pianos to select from.
ALSO the world renowned Peerless Electric Pianos
THE Genuine Autopiano AND Welte Orchestrions and the wonderful Welte Mignon

WESTERN BUILDING MATERIAL CO.
FIRST and MARKET STS.
BRICK, FIRE BRICK, ROOFING SLATE, CEMENT, LIME, PLASTER TERRA COTTA, SEWER PIPE, AND BUILDING MATERIAL

Appel Wm, packer Perkins Van & Storage Co, r 1848 Myrtle.
Appell George, lawyer, r 847 52d.
Appell Sherman, clk, b 848 Athens av.
Appell Simon, r 848 Athens av.
Appell S, china painting 36 Tel av, r same.
Appeldorn Charles A, r 1063 Grove.
Appeldorn Charles A Jr, agt, b 1110 E 19th.
Appeldorn Mrs Emma, grocer 752 Jefferson, r 1110 E 19th.
Appeldorn Emma K, b 1063 Grove.
Appeldorn Lencha M, clk E Appeldorn, b 1110 E 19th.
Apperson John A, r 1151 Oakland av, Piedmont.
Applarius Henry W, r 629 Piorier.
Apple Henry L, barber, b 1406 Deering av, Melrose.
Apple Nellie, shirtmkr, b 1406 Deering av, Melrose.
Apple W B, comp, rms 406 8th.
Appleby Edmond O, clk Nat Biscuit Co, b e s Holden nr Park av, Emeryville.
Appleby Jessie, b 1824 Tel av.
Appleby Orville, horse trainer, r e s Holden nr Park av, Emeryville.
Appleby Wm L, r e s Hollis nr race track.
Appleby Wm O, r e s Hollis nr race track.
Applegate Alice A, student Heald-Dixon Coll, b 1226 E 24th, Fruitvale.
Applegate Ivan D, stockman, r 1226 E 24th, Fruitvale.
Applegate Morey L, b 1226 E 24th, Fruitvale.
Appleton Charles B, bridge tender, r 5708 Vallejo.
Appleton Ernest W, carp, b 2204 Market.
Appleton Wm, foreman, r 715 60th.
Appleton Wm Jr, mach, b 715 60th.
Appley Jessie, opr W A Plummer, b 1830 7th.
Appley Levi, clk E C Hahn, r 1830 7th.
Appling Jackson B, eng, r 456 25th.
Appling Naomi B, student Heald-Dixon Coll, b 456 25th.
Aprahamian Alexander, tailor Isaac Aprahamion, r 1227 Chestnut.
Aprahamian Isaac, tailor 605 14th, r 970 21st.

THE TRIBUNE
EVERY EVENING
SUNDAY MORNING
LARGEST & BEST

Aprahamian Ommeros, tailor Isaac Aprahamian, b 1227 Chestnut.
Apted Walter, master mariner, r 1132 E 15th.
Aral K, tailor 435 San Pablo av.
Aramaki Frank, clk Frank Pereira, rms 864 Washn.
Arata Angelo, b 517 Park av, E Oakland.
Arata Angelo (Arata Bros), r 4999 Tel av.
Arata Bros (Angelo and Michael), saloon 4999 Tel av.
Arata Charles A, real est, rms 932 Filbert.
Arata Enrico, lab, r 517 Park av, E Oakland.
Arata Frank, b 517 Park av, E Oaklnd.
Arata Frank, emp Contra Costa Lndry, r 7 Maple.
Arata James, clk Cal Fish Co, r S F.
Arata John B, lab, r 7 Maple.
Arata Marie (wid Frank), rms 932 Filbert.
Arata May, dressmkr, r 7 Maple.
Arata Michael (Arata Bros), rms 4999 Telegraph av.
Araya Emil, lab, rms 213 Bond, Melrose.
Arbel Paul, lab O T Con, rms 1224 8th.
Arbera Anton, lab S P Co.
Arbios A G, student Heald-Dixon Coll, b 456 25th.
Arbuckle Wm F, mining, r 943 Union.

A. J. TAIT & CO.
REAL ESTATE and RENTALS
Fire Insurance and Notary Public

Arbulich G, student Heald-Dixon Coll, rms Blake Blk.
Arbulich Martin A, 2d hand furn 1002 7th, r Berkeley.
Arceg John, lab, b 867½ Willow.
Arceg Michael, lab, b 867½ Willow.
Arcenaux Florence, b 1225 Peralta.
Archambault Belle F, b 1026 5th.
Archambault Edwin A, blksmith A A Sicotte, r 1026 5th.
Archambault Kate M, dipper, b 1026 5th.
Archambault Wm M, bartndr V Santi, b 1026 5th.
Archambault George E (Royal Grocery Co), r 4111 Howe.
Archdale Frank, mach United Iron Wks, b Berkeley.
Archer Austin E, letter carrier P O, r 1667 Shuey av.
Archer Charles E, propr Fruitvale Realty Co, r 1055 Brush.
Archer Claude, clk, b 1055 Brush.
Archer Frank G, tray agt, b 592 Albion.
Archer Lawrence J, cashr Hammer-Bray Co, r 472 Summer.
Archibald Edith, student, b 1312 8th.
Archibald Frank W, elec, b 1052 Lulu av.
Archibald Mrs Jennie C, r 1312 8th.
Archibald John R, watchman, r 1052 Lulu av.
Archibald Robert A, food insptr and vet surg Board of Health, r 1724 Webster.

HELP UNIVERSAL EMPLOYMENT AGENCY HELP
527 9th St. Both phones 2552 and we will help you

COMMERCIAL STATIONERS | PRINTING BOOKBINDING | SMITH BROS. 462-464 Thirteenth St. Bet. Broadway and Washington Sts.

HOLCOMB REALTY CO. READY PAGE THREE BIG GROUND FLOOR OFFICES

Archibald Samuel C, harnessmkr, r s s Milton 3 s Lincoln av, Fruitvale.

ARCHITECTS' SUPPLY CO,
475 11th.

Arcola Nicholas, lab, r 982 Wood.
Arculing Charles, bartndr Cal Restaurant, rms 844 Jefferson.
Arculing John, waiter 836½ Bway, rms 844 Jefferson.
Arculing Nicholas, millhand, r 982 Wood.
Ardeleaneau Harry, eng, rms 963 7th.
Ardett J, carp, b 614 16th.
Ardizzi E, cashr Owl Drug Co, r Alameda.
Ardley Fanny, tchr, b 555 27th.
Ardley Harry M (Nussmann & Ardley), b 555 27th.
Ardley Henry T, r 555 27th.
Ardley Marcia S, tchr, b 555 27th.
Ardoin Adolph, cook 1156 Bway, r 958 Castro.
Ardoin Victor, cook, rms 75 Valley.
Arealdi Salmus L, painter, rms 2240 Adeline.
Arellanes Juan D, r 321 Nicol av.
Arena Frank, barber 1161 Jefferson, b 1534 Brush.
Arena John, shoemkr, b 909 Filbert.
Arena Joseph (Arena & Rubino), r 1161½ 7th.

CLEANING PRESSING
PHONES PIEDMONT 151 HOME 3275
PIEDMONT RENOVATORY
DYEING 4109 PIEDMONT AVE. REPAIRING

Arena Joseph L, boots and shoes 663 Bway, r 909 Filbert.
Arena Louis L, tailor Byron Rutley, r 153 E 9th.
Arena Salvidore, gen mdse 661 Bway, r 625 3d.
Arena & Rubino (J Arena, C I Rubino), whol wines 1161½ 7th.
Arends Henry, plumber, b 398 Moss av.
Arendt, see Arndt.
Arens, see also Ahrens.
Arens Annie M G (wid Antone), b 1313 E 11th.
Arens August, lab, r 1313 E 11th.
Arens August T, lab Fruitvale Lbr Co, r Boulevard Park av nr Santa Rita, Fruitvale.
Arens Cornelius, driver Blackman Co, r Vale nr High, Fruitvale.
Arey Harry B, fireman S P Co, b 1215 12th.
Arey James, foreman, r 820 52d.
Arey Lizzie F (wid James A), r 1215 12th.
Arey Susan M, bkpr, b 1215 12th.
Arf Herman, musician, b 4151 Piedmont av.
Arfsten Adolph B, clk r 3502A Washn, Fruitvale.
Arfsten Alfred E, brakeman S P Co, b 1666 12th.
Arfs en Broder, r 3720 Washn, Fruitvale.
Arfsten Knudt E, cabinetmkr 1666 12th, r same.

LAYMANCE REAL ESTATE COMPANY
REAL ESTATE AGENTS AND AUCTIONEERS
460 and 462 8th St. Oakland, Cal.
TELEPHONE OAKLAND 328

Argenti Antonio, shoemkr 958 Castro, r same.
Arguilez Emil, dyer, b 662 42d.
Argus John E, mngr mech dept Diamond Rubber Co, r S F.
Arhan Gus, shoemkr 955 Franklin, rms same.
Arianson Andrew, lab V N Ferreira, b 1324 San Pablo av.
Arimonte Lorenzo, r 821 Center.
Arimota T, r 569 9th.
Arino Louis, cement wkr, b 458 42d.
Ario Carlo, saloon 229 8th, r 1015 Merrill av, Fruitvale.
Arita Henry J (H J Arita Co), b 313 7th.

ARITA H J CO,
(Henry J Arita), Wholesale and Retail Dealers and Importers of Japanese and American Provisions, Fruits and Vegetables 317½ 7th. Phone Oakland 3916.

Aristo S, salsn Western Fish Co, r S F.
Arkell Gustave, carp, r 6007 Vallejo, Emeryville.
Arkinstall Alexander, clk, b 1286 61st, Emeryville.
Arkinstall John, watchman, r 1286 61st, Emeryville.
Arkison Charles E, tailor, r 771 14th.
Arlett Arthur (Childs, Arlett & Co), r Berkeley.
Arlett Benjamin, brklyr, r 130 Linda av.
Arlett George, lab, r 1582 Fremont av, Fruitvale.
Arlett Henry B, insptr O T Co, r Michigan av cor Orchard.
Arlett Percy E, mngr California Ink Co, r 1305 Chestnut.

ARLINGTON HOTEL,
See Hotel Arlington.

ARLINGTON HOTEL DINING ROOM,
Mrs John Shay, Mngr; 474 9th.

Arlington Howard C, meat cutter Loher & Eckton, rms 5th cor Clay.
Armand E C, mngr Jackson Bros Drug Co, r S F.
Armanino Antone, lab, r 468 42d.
Armanino Frank, gardener, b 926 40th.
Armas Frank, lab, r 1319 Campbell.
Armbuster Julius, engr, rms 560 10th.

Quality Goes In Before the Name Plate Goes On
Coast Carriage Co. Vehicles
Cor. 12th and Jackson Sts.

Benj. Curtaz & Son, Inc.
PIANOS, PLAYER PIANOS, ORGANS and MUSICAL MERCHANDISE
1321 Broadway
Phones { Oakland 2653 Home A 1414
B. J. Curtaz, Pres. W. G. Fitzsimr, Mgr.

House Wiring Bells Installed
EAGLE ELECTRIC CO.
Motor Work Estimates Furnished
Gas and Electric Fixtures — Electrical Supplies — Repair Work a Specialty
H. A. Kohlmyer, Manager, Phone Merritt 3926
1206 13th Ave., Near 14th St., East Oakland
Phone Merritt 45 Home B1531

NOTARY REAL ESTATE
OLAF J
HANSSEN
SEE PAGE 6
GENERAL BROKER

WHITE GARAGE
THE WHITE COMPANY
538 Seventeenth St. - Oakland

A reinforced concrete building of 30,000 square feet affords unusually attractive accommodations for automobiles. Repair shop unexcelled for steam or gasoline cars.

Oakland Conservatory of Music
The largest and most thoroughly equipped School of Genuine Musical Instruction on the Pacific Coast.
Director ADOLF GREGORY
1170 Madison St., Bet. 13th and 14th
Sunset Oak. 4922 Home A2922

Armbruster Raphael W, car opr, r 863½ 22d.
Armelli Mansor, dry goods 1465 7th, r same.
Arment Arthur M, r 468 E 10th.
Arment Bertrand E, candymkr Owl Drug Co, r S F.
Armer Victor E, clk S P Co, r 1119 Chestnut.
Armes M Clayton, eng Oakland Meat & Pkg Co, r 572 66th.
Armes Mary, emp Contra Costa Lndry.
Armes Wm C, r 1127 5th av.
Armington Mrs Jennie M, r Bellevue av ne cor Isabella av.
Armitage Luella, student Heald-Dixon Coll, r Berkeley.
Armitage Robert, carp, r 609 E Valdez.
Armory Hall, 20th nr Tel av.
Armour Mrs Antoinette, presser Mrs C Arrouge, r 561 Sycamore.
Armour Edna, clk Hale Bros, b 879 Jackson.
Armour George W, caterer 879 Jackson, r same.

ARMOUR HOUSE CLEANING CO,
S D Armour, Mngr; 760 Franklin, Phones Oakland 611, Home A 1622. (See adv under House Cleaners.)

ARMOUR SYLVESTER D,
Mngr Armour House Cleaning Co, r 106 5th.

Armour & Co, F S Hatch mngr, whol meat 259 12th.
Arms John, waiter Randlett House.
Arms Joseph, carp, r 1059 E 21st.
Armstead John L, painter, b 1321 9th av.
Armstead John T, b 1321 9th av.
Armstrong Albert, hostler, rms 1384 Bway.
Armstrong Alice I, b 1404 10th av.
Armstrong Alma E (wid Percy), r 1014 Pine.
Armstrong Ambrose, r 1018 Filbert.
Armstrong Andrew, switchman, r 610 Adeline.
Armstrong Andrew A, r 549 22d.
Armstrong Anita M, b 549 22d.
Armstrong Arthur, salsn W B Thomas, r 474 48th.

W. T. HARRIS
Real Estate and Insurance
Loans 113 TELEGRAPH AVENUE
PHONES: OAK. 3040 HOME A3060

Armstrong Belle (wid John H), b 1198 Peralta.
Armstrong B Frank, agt, r 135 Randwick av.
Armstrong Caleb R, r 1425 6th av.
Armstrong Carl A, died Nov 14 '07, age 21.
Armstrong Charles, carp, r 952 28th.
Armstrong Charles, watchman, r 999 61st.
Armstrong Charles A (Armstrong & Storey; Armstrong & Tellen), r Bryant av se cor O H S Boulevard, Melrose.
Armstrong Charles F, r 525 29th.
Armstrong David, nursery Rose av nr High, Leona Heights, r same.
Armstrong Edna F, stenogr Mesmer-Smith Co, b 934 46th.
Armstrong Edward (Jenkins & Armstrong), rms Golden Eagle Hotel.
Armstrong Elbridge R, clk Sherman Clay & Co, r 588 Chetwood.
Armstrong E, cashr S F O & S J Ry, rms 829 16th.
Armstrong Frank C, carp, r 934 46th.
Armstrong George, r 106 Bonita av, Piedmont.
Armstrong George, carp, b O H S Boulevard se cor Bryant av, Melrose.
Armstrong Gertie E, clk H C Capwell Co, rms 202 E 9th.
Armstrong Harry, clk, r 137 Linda av.
Armstrong Harry, student, b 2280 West.

SHROUT-SHORTT REALTY COMPANY
1264 Broadway, Oakland, Calif.
Property Specialists
Correct Representations
City Property & Ranches

Armstrong Jennie L (wid James), b 913 5th av.
Armstrong John (Schuster, Kocour & Armstrong).
Armstrong John, patternmkr W A Boole & Son.
Armstrong John W, carp, r 939 Union.
Armstrong J D, rms 526 10th.
Armstrong Leonard H, clk G A J Davis, r West Berkeley.
Armstrong L Derling, clk, rms 913 Bway.
Armstrong L H, car bldr, rms 1468 7th.
Armstrong Margaret F, furn rms 913 Bway.
Armstrong Mark S, real est, r 480 E 24th.
Armstrong Marttin, lab, r 221 Hannah.
Armstrong Mary (wid Wm), r 969 Chester.
Armstrong Mary J, dressmkr, b 730 Tel av.
Armstrong Richard B, r 19 Rutherford.
Armstrong Robert F, lab, r 690 26th.
Armstrong Ruth A, student, b 549 22d.
Armstrong Samuel B, r 750 Oakland av.
Armstrong Stanley E, mach, r 540 38th.
Armstrong Thomas H, trav agt, r 1285 55th, Emeryville.
Armstrong Urban J (Oakland Ready-Made House Co).
Armstrong Wm, lab, r 4125 Lusk.
Armstrong Wm C, cement wkr, r 412 E 18th.
Armstrong Wm H, clk A E Hall & Co, b 1198 Peralta.

How about "Smith"? Is he good pay?—We can tell you how he paid the other fellows.
WELLMAN-ROBBINS MERCANTILE AGENCY, 228-229 Bacon Building TWELFTH AND WASHINGTON

NATIONAL ASSOCIATION MERCANTILE AGENCIES

OCCIDENTAL BUILDERS' SUPPLY CO.
PHONE BERKELEY 3751
OFFICE AND WAREHOUSE
2840 Shattuck Ave. Berkeley
Brick, Lime, Cement and Plaster

PHOENIX FLOUR
THE WHITEST
THE BEST
ASK YOUR GROCER

HOLCOMB REALTY CO.
PASS-BY-PAGE THREE
THE MONEY MAKERS

Armstrong W, driver John Breuner Co, rms 322 San Pablo av.
Armstrong W J, colr O G L & H Co, r Berkeley.

ARMSTRONG & STOREY
(Charles A Armstrong, J H Storey), Cigars, Billiards and Pool 4614 E 14th, Melrose.

Armstrong & Telleen (Charles A Armstrong, C A Telleen), real est and ins 4624 E 14th, Melrose.
Arnaud Louis E, musician Bell Theatre, r 122 6th.
Arnberg Adolf A, cook, r 2227 Chestnut.
Arndt Bertha, waiter 1170 23d av, b 1174 same.
Arndt Edward O, delicatessen w s Bryant av 2 n St Charles, Melrose, r same.

ARNDT ELECTRIC CONTROLLER CO,
Paul E Arndt, Propr, Electric Motors 1546 Broadway.

Arndt Gustave, iron wkr, b 554 E 16th.
Arndt Magdalen (wid George), b 460 Vernon.
Arndt Mary, waiter 405 7th, rms 312 5th.

ARNDT PAUL E,
Propr Arndt Electric Controller Co, r Berkeley.

MUNICH ART GLASS CO., Inc.
Designers and Makers of
STAINED GLASS WINDOWS
Hard Metal Work
510-512 TURK ST., Near Larkin
Phone Franklin 1588 SAN FRANCISCO

Arne John, blksmith Mjelde & Lynn, rms 1674 5th.
Arne Mrs Virginia, nurse 2140 West, b same.
Arneberg Fred, pharmacist Bowman & Co, b 3504 Boston av.
Arneson Arne, sheet metal wkr, r 246 Hellen.
Arnest Belle G, stenogr G H Lee & Son, b 619 E 19th.
Arnest Edwin L (Arnest & Toomen), r 427 W Moss av.
Arnest Henry, warehouseman John Wood Mnfg Co.
Arnest Henry C, policeman, r 619 E 19th.
Arnest Leslie B, solr, b 619 E 19th.
Arnest & Toomey (E L Arnest, R E Toomey), real estate brokers 466 10th.
Arnett John O, shingler, r 1745 Filbert.
Arnette Jesse, carp, rms 1173 Myrtle.
Arnette Jesse, cond, r 1505 Market.
Arnheim Joseph, clk J Treager, rms Grove and 25th.
Arnheim Walter B, salsn S N Wood & Co, b Wagner apts.
Arnold Adam, r 6199 San Pablo av.
Arnold Alma P, b 408 Oakland av.
Arnold Arthur, eng S P Co, r 915 Wood.
Arnold Arthur, fireman, rms 923 Pine.
Arnold Baxter, letter carrier, r 843 33d.
Arnold Charles A, meats Allandale av sw cor Viola, Allendale, r same.

R. J. PAVERT
Practical Builder Expert Appraiser
Loans Homes Built and Sold on Easy Terms. RESIDENCE and OFFICE
40 CROSBY AVENUE
Phone Merritt 161 FRUITVALE, CAL.

Arnold Charles H, meter repr O G, L & H Co, rms 1203 Castro.
Arnold Charles S, phys 314 Central Bank Bld, r 567 27th.
Arnold Cyrus A, carp, b 408 Oakland av.
Arnold Elyse, milliner M E Ryan, b 252 24th.
Arnold Emily, clk Smith Bros, b 252 24th.
Arnold Forrest, salsn, b 5224 Market.
Arnold Frank W, r O H S Boul 2 e Central av, Pitchburg.
Arnold George M, brakeman S P Co, rms 1020 8th.
Arnold Gottlob, dairyman, r w s Maple 2 n Kansas.
Arnold Harriet M, b 408 Oakland av.
Arnold Harry W, foreman, r 843 52d.
Arnold Henry A, elec, b 408 Oakland av.
Arnold Herbert E, carp, b 508 63d.
Arnold James, bushelman S N Wood & Co, r 518 22d.

ARNOLD J CLEM,
Business Manager Tribune Pub Co, r 2432 Oregon, Berkeley.

Arnold Katie M (wid George H), r 5224 Market.
Arnold Lawrence W L, r 831 Union.
Arnold Martha, lndry wkr Allendale Lndry Co, r Allendale.
Arnold Martha A (wid Rowdan), r 1738 12th av.
Arnold Ollie (wid Wm), b 628 17th.
Arnold Oscar D, r 408 Oakland av.
Arnold Pauline, dom 428 34th.
Arnold Peter J, clk, r 1664 13th av.
Arnold Pierce J, ydman, r 1664 13th av.
Arnold Richard, trav agt, r 107 Bayo Vista av.
Arnold Stewart S, helper Phoenix Mill, b 1664 13th av.
Arnold Wm F, carp, r 62 Hamilton pl.
Arnold Wm H, b 831 Union.
Arnold Willis, clk John McIntyre, b 1915 Peralta.
Arnold W L, mngr ins dept J M Perkins Co, r Berkeley.
Arnott Isabella M, boxmkr, b 862 53d.
Arnott James, mining, b 820 34th.
Arnott Thomas, r 862 53d.
Arnst George, presser Thomas Mulrooney, r 812 Henry.
Arnst H L, lab, rms 1551 7th.
Arntson Erik, seaman, b 1007 57th.

H. J. SQUIRES CO.
Berkeley Real Estate and Insurance
TELEPHONE BERK. 1031
2106 VINE BERKELEY

FITZ
COMPANY
Real Estate
WE SELL
Oakland
Alameda
Berkeley
Fruitvale
Los Gatos
and the
Santa Cruz
Mountains
1313
BROADWAY
Opp. Postoffice
Oakland
California
Phone Oakland 7932
ASK
FITZ
ABOUT
IT

RALEIGH BROS., 472 TENTH ST.
REAL ESTATE, INSURANCE AND
MONEY BROKERS
Phone Oakland 1919 Home Phone A2061

LOCKS FREELING
WHITE GARAGE
RENTING REPAIRING.

Walter S. Mackay & Co.
CARPETS FURNITURE DRAPERIES
418 to 424 Fourteenth Street, Oakland, Cal.

Your Credit Is Good at Breuner's
13th & Franklin Sts.
Furniture, Carpets, Stoves Etc.

Aro Asko, bushelman Louis Scheeline, rms 1522 Franklin.
Arolfo Antone, lab, r 1674 16th.
Aronds Max, bkpr, b 1323 Alice.
Aroney Bros (Peter and Leon), restaurant 903 Bway.
Aroney James, waiter 903 Bway, rms 430 6th.
Aroney Leon (Aroney Bros), rms 571 8th.
Aroney Peter (Aroney Bros), rms 430 6th.
Aronson David L, r 483 38th.
Aropoza Antone, lab, r 57 Warder.
Aros Maggie, dom 853 40th.
Arper George W, r 564 Jones.
Arper Transportation Co, Webster st. wharf.
Arps Bertha (wid John), r 1569 Linden.
Arps Elsa E, bkpr, b 524 38th.
Arps Emil G, furniture 512 7th, r 524 38th.
Arps Emile, furn rms 1743 Grove, r same.
Arraus Mio, waiter 1784 7th, rms 767 Willow.
Arreo Frank, lab, r 110 Louise.
Arrick John, bartndr 481 9th.
Arrier Jean, hostler, r 1859 West.
Arrillaga Leo, clk Santa Fe, b n s Pagoda nr College av.
Arrillaga Santiago, music tchr, n s Pagoda nr College av, b same.
Arrien John, stableman, r 1859 West.
Arrouge Catherine (wid Eugene), dyer 1104½ San Pablo av, r 561 Sycamore.

ARROUGE J,
Propr New Latest Parisian Dyeing and Cleaning Co, r 561 Sycamore.

Arrow Paint and Varnish Co, 524 2d.
Arrowsmith Wm H, photogr 1116 Washn, r Berkeley.
Arruda Mrs Amelia, r 26 Boehmer.
Arruda Antone, lab, r 19 Boehmer.
Arruda Antone L, contr, r 26 Boehmer.
Arruda Belinda, spooler, b 19 Boehmer.
Arruda Jessie (wid John), b 19 Boehmer.
Arruda Mary A, spooler, b 19 Boehmer.
Arruid Manuel, lab, rms 1716 Pacific.
Artaxet John P, tmstr Boyle, Lacoste & Co, b ft 63d Stockyards, Emeryville.
Arteche Frank, sawyer, r n s Orien 2 e Nutley av, Fitchburg.
Arterburn Sarah, r 507 6th.
Arterburn Wm T, brakeman, r 1657 8th.

A. GABRIEL
Locksmith and Electrician
GENERAL REPAIR SHOP
465 8th St., Bet. Broadway & Washington
OAKLAND, CAL.
Phone Oak. 3424 Res. Phone Pied. 232

Arth Fred V, messr O T Con, b 685 25th.
Arth George V, propr Oakland Carriage Mnfy, r 685 25th.
Arth George W, blksmith Oakland Carriage Mnfy, b 685 25th.
Arth Harriet M, compiler Polk-Husted Directory Co, b 685 25th.
Arth Isidore, foreman Howe & Winchester, r 1022 San Pablo av.
Arth Mildred E, trimmer E P Coakley, b 685 25th.
Arthur Mrs Charlotte, r 556 Hobart.
Arthur Estelle, waiter, b 619 9th.
Arthur Frank, painter, r 1755 21st av.
Arthur George N, b 513 18th.
Arthur Herbert, acct, b 846 Athens av.
Arthur Otto, delicacies 527 San Pablo av, r same.
Arthur Wm, cook 1734 7th, r Elmhurst.
Arthur Wm G, brakeman S P Co, r 1409 10th.
Artichi Frank, boxmkr, r n s Orion av 3 w Nutley av, Fitchburg.
Artigues Charles A, vice pres Boyle, Lacoste & Co, r S F.

ARTISTIC METAL & CHANDELIER CO,
Guy H Allison, Pres and Mngr; Gas and Electric Fixtures, 308 Telegraph av, Phone Oakld 3105.

Bay City Well Works
Well Drilling, Boring and Pump Work
Warehouses and Shop 7th & Cedar Sts., Oakland; Park Ave. & Horton St., Emeryville
GEO. P. MARCUS, Proprietor
Phone Piedmont 2270 . Res. 1046 54th St., OAKLAND

Artlett Elizabeth, tchr, b 130 Linda av.
Artlett Emily E, stenogr, b 130 Linda av.
Artlett James C, lab, b 130 Linda av.
Artlett Lilly A, b 130 Linda av.
Artlett Robert G, clk, b 130 Linda av.
Artlett Wm T, bkpr, b 130 Linda av.
Aruda Frank C, carp Winsor's Cal P & T C Co, r 1370 E 10th.
Arusso Arthur, barber J Mecca, r 822 Chestnut.
Arvana Frank, cementwkr, r 611 39th.
Arvaniz Erena, r 835 Franklin.
Arvitt A W, cond O T Con, r 4th nr Jones av.
Arvoni Angelo, vegetables 819 Clay, rms 690 Market.
Asahi Co, grocers 411 7th.
Asay Stella, clk Hale Bros, b 983 Campbell.
Asayo K, shoemkr 602 Park av, r same.
Asben Edward J, carp S P Co, r 1398 12th.
Asbill Sybil, r 1659 9th av.
Asblund Charles R, pressman, r 862 53d.
Asbury Ishman R, printer Tribune Pub Co, rms Central Hotel.
Asch Frederick H, mngr Julius Himmelstern, r S F.
Aschow John, millman, b 210 Park av, E Oakland.
Asdell Nelson D, rms 1553 8th.
Ash Ferdinand F, tmstr, r 1571½ 5th.

Painters' and Paper Hangers' Outfits
Henderson Mfg. Co.
Ladders and Woodenware Specialties
East 14th St. and 14th Ave.
Oakland, Cal.
Phones:
Merritt 403
Home B1403

MUSIC AND MUSICAL MERCHANDISE
Pianos: WEBER, Pianola Pianos, Blasius & Sons, J. & C. Fischer, Kohler & Chase, Kohler & Campbell
1013 1015 Broadway, Oakland, Cal.
KOHLER & CHASE, Inc.
ESTABLISHED 1850 TELEPHONE OAKLAND 1009

Melrose Lumber and Supply Co. Office, Yards and Mill: Opp. MELROSE Station, S.P.R.R.
C. N. HENDERSON, Manager Phone Merritt 251 E. 14th St., 45th and 46th Avs.

HOLCOMB REALTY CO. SEE PAGE THREE RICH-FARM-LAND CHEAP

Ash Ferdinand F Jr, b 1571½ 5th.
Ash Frank, tmstr P Lefevre & Co, r 856 Harrison.
Ash Frank E, fireman S P Co, r 1030 5th av.
Ash Rev George O, r 3211 School.
Ash Julia, asst matron Home for Aged and Infirm Colored People, b same.
Ash Nathan, clk S P Co, rms 725 Alice.
Ashbaugh Bella (wid George), r 1118 Brush.
Ashby Stanley T, paperhngr, b 1308 7th.
Ashcon T D, colr Oakland Enquirer Pub Co
Ashcraft Irving M, colr, b 14th nr E 28th.
Ashcraft Wm H, jeweler, 3114 E 14th, Fruitvale.
Ashcroft Alice, b 255 41st.
Ashcroft Perry L, clk, r 3114 E 14th, Fruitvale.
Ashcroft Sarah, b 1106 Willow.
Ashcroft Thomas, clk L B Morris, rms 322 10th.

ASHELMAN ALVA D,
Propr St Regis Apartments Grove sw cor 25th. (See adv at Apartment Houses.)

Ashenfeter P Calvin, carp, r 671 37th.
Asher, see also Escher.
Asher Alice (wid Wm), r w s Persimmon nr Glen av, Allendale.

California Vulcanizing and Rubber Works
176 Twelfth St.
Auto Tires and Tubes. Tire Repairing our Specialty
Oakland 3882 — Phones — Home A 4523

Asher Eugene, driver Union Ice Co, r 1718 9th.
Asher Frederick, lab U eng wks, r 1727 Filbert.
Asker Harry, grocer 1270 Kirkham, r same.
Asher Harry C, clk, b 416 3d.
Asher Herman, presser S N Wood & Co, rms 1541 Curtis.
Asher Jetta (wid Samuel), r 80 6th.
Asher Louis, agt Polk-Husted Directory Co, r Berkeley.
Asher Louis L, produce, r 416 3d.
Asher Samuel, died July 26, '07, age 73.
Asher Walter G, fireman S P Co, b 1719 13th.
Ashford Alonzo, dyer 1726 7th, r 1504 5th.
Ashford Charles W, b 2350 Mitchell.
Ashford Mattie (wid Wm), b 1504 5th.

ASHFORD WILL,
Advertising Manager Jackson Furniture Co, r Touraine Hotel.

Ashford W J, rms Vue du Lac apts.
Ashley A V, rodman S P Co, r 265 12th.
Ashley Charles S, deckhand S P Co.
Ashley Frank S, clk S P Co, rms 203 13th.
Ashley F H, news agt Denison News Co, rms 1374 10th.
Ashley George, barber Russell Edgington, rms 4078 San Pablo av.

H. D. IRWIN
Berkeley Real Estate
3264 Adeline Street
Phone Berkeley 1107 BERKELEY

Ashley Mrs George, b 1168 8th.
Ashley Homer, r 1168 8th.
Ashley Inez, b 1168 8th.
Ashley John W, with Linen Thread Co, rms 952 Adeline.
Ashley Lucius A, r n s Milton 1 e Lincoln av, Fruitvale.
Ashley Walter O, car opr, r 3823 Grove.
Ashley Wm, helper Central Creamery Co, r Berkeley.
Ashlock George W, eng, r 1413 11th.
Ashman Margaret (wid Wm), r 469 50th.
Ashman Wm K, cond S P Co.
Ashman Wm T, messr, r 5983 Grove.
Ashton P, butcher, rms 756 7th.
Asker Fred, mach, r 1727 Filbert.
Askew Charles T, mngr Printers Paper Co, r 833 35th.
Asklund Hannah, b 593 66th.
Asmus Mary, dressmkr Kahn Bros, b 720 16th.
Asmus Theodore C, groceries and meats 1636 12th, r 1104 Campbell.
Asparagua Christian, baker, b 511 22d.
Aspelin Alice L, clk P O, b 102 Glenn.
Aspen Charles, tmstr Drucher's Exp Co, r 1714 Grove.
Aspen Edward, carp, r 1398 12th.
Aspern Charles, tmstr, rms 535 24th.
Aspern Frank, plumber, rms rear 860 E 14th.
Aspern Harry, driver H Rathjen, rms 631 E 12th.
Aspinwall Mary A (wid Wm), b 3035 Talcott av.
Asplund Charles R, pressman, r 862 53d.
Assa Charles, lab, r 1214 Kirkham.
Assalena Claude L, floorwalker, r 1022 Adeline.
Assalena Parker, student, b 1450 Linden.
Asso Angel, bootblack, r 660 27th.

ASSOCIATED CHARITIES,
Office Hours 9 to 12, 1 to 4, rms 8-9 Stocker & Holland Bldg, 808 Bway.

Assmus Alexander, rms 918 Center.
Ast Wm, butcher, r n s 65th 3 w Green.
Astelo Charles A, brakeman, rms 1474 8th.
Astine Charles J, draughtsman S P Co, r 1331 Chestnut.

GENERAL JOBBING Phone Berkeley 1712
NORTH BERKELEY PLUMBING CO.
Plumbing, Tinning and Gas Fitting
Sheet Metal Work
1504 Shattuck Ave. Berryman Station **Berkeley**

Century Electric and Fixture Co.
SUPPLIES, WIRING, REPAIRS, FIXTURES
1375-1377 Broadway
PHONES { SUNSET OAKLAND 911 HOME A 2911

ESTERLY CONSTRUCTION CO.
CEMENT CONSTRUCTION
Sidewalks, Walls, Foundations
Berkeley Phone 57
Successors to
LINDGREN-HICKS CO.
Oregon and Adeline Sts.

WESTERN STAGE APPLIANCE CO.
SEE PAGE 20

O. E. HOTLE & CO.
Realty, Bonds & Finance Co., Inc., Consolidated
REAL ESTATE INVESTMENTS
Phones: Oakland 35. Home A2557
AUTOMOBILE SERVICE
1172 BROADWAY, Cor. 14th St.
OAKLAND, CAL.

Ringnalda Normal Institute, prepares Teachers for County Teachers' Examinations Room 288, Bacon Block

EAST SHORE LUMBER CO.
Main Office and Yard Phone Merritt 268
DeFREMERY WHARF

Astley Arthur V, rodman S P Co, rms 265 12th.

ASTLEY JAMES,
(Weider & Astley), r 680½ 30th.

Astley James Jr, messr Cardinell, Vincent Co, b 680½ 30th.

Aston Charles H, lineman Pac Tel & Tel Co, r S F.

Aston Sydney E, steward, b 1215 Brandon, Fruitvale.

Astor Auvergeune L, phys, r 317 Vernal av, Piedmont.

Astor House The, Mrs Nellie Martin propr 860 Clay.

Astori Arthur, dept mngr A Schlueter & Co, r 603 16th.

Astoria The, furn rms 906 Washn.

Astorue John C, mach, r 1331 Chestnut.

Atalich Nicholas, porter Taft & Pennoyer, r 1613 9th.

Atanaside Charlotta (wid Marco), r e s Bay av 2 s of O H S Boulevard, Melrose.

Atchey George, lab S P Co.

Atchinson Arthur W, driver G D Hall, r 1413 Brush.

Atchison Arthur W Jr, elec, b 1413 Brush.

Atchison Frank M, lab, r 860 Milton.

Atchison Ouida, bkpr Oakland Transfer Co, b 1413 Brush.

Atelio Dito, appr, b 823 Linden.

Athans Mrs Eurydice M, r 462 Hobart.

Athearn Florence, clk F J Lewis & Co, r 320 22d.

Athearn Frank H, clk, b 1016 Linden.

ATHENIAN CLUB,
F B Prussia, Sec and Mngr, Athenian Club Bldg 14th nw cor Franklin, Phone Oakland 102.

ATHENIAN CLUB BUILDING,
14th nw cor Franklin.

Athens Candy Factory, 3203 E 14th, Fruitvale.

ATHENS GARAGE,
W A Towns Propr 38th and Telegraph av, Phone Piedmont 167. (See left bottom lines.)

SCOTT'S EXPRESS
FREIGHT DISTRIBUTORS
Phone Oak. 6375 Temporary 2580

ATHENS HOTEL,
John B Jordan Propr, 1304 Bway. (See p 19.)

ATHENS REALTY CO,
Joseph S Meyers, Pres; George S Tilden, Sec; Real Estate, Insurance and Financial Agents 420 11th, Phone Oakland 1707.

Atherstone Emma B, student, b 585½ 23d.

Atherstone Ethel M, architect, b 585½ 23d.

Atherstone Thomas E, b 585½ 23d.

Atherstone Thomas S, real est, r 585½ 23d.

Atherton Almon D, salsn Business Chances, F F Porter, r 760 11th.

Atherton John, runner Golden West Hotel, rms 406 8th.

Atherton Lee W, sign writer, r 568 17th.

Atherton W R, locksmith 860 Market, b 760 11th.

Athey W E, car opr, rms 956 Franklin.

Atkins Albertus, r 970 E 20th.

Atkins Charles, lab, r w s Baker av 2 s Noble av, Fitchburg.

Atkins Corum, carp, b 1041 65th.

Atkins Frank S, horseshoer, r 906 Telegraph av.

Chef Business University of the West
POLYTECHNIC Business College
306 12th St. Oakland Cal
Leads the West
In Business Education
Inc. Cap $100,000

Atkins George, carp, r n s St Charles 2 w Bryant av, Melrose.

Atkins James, carp New Cal Jockey Club, Emeryville.

Atkins John, lab S P Co.

Atkins John J, musician Novelty Theater, rms 578 16th.

Atkins Julia A (wid James), r 915 Wood.

Atkins Marion C, rms St Julian Hotel.

Atkins Wm, watchman, r n s 62d nr 8th, Emeryville.

Atkinson Albert A, carp, rms 4616 E 14th.

Atkinson Annie (wid Wm), r n s Lockwood 1 e Yoakum av, Fitchburg.

Atkinson Arthur S D, carp, r 959 30th.

Atkinson Byron, painter, r 603½ 18th.

Atkinson George, woodwkr, b 947 4th av.

Atkinson George H, bkpr, r 1120 16th.

Atkinson George W, elec, r 947 4th av.

Atkinson Gilbert, student, b 429 Vernon.

Atkinson Harry M (Henry T Atkinson & Co), b 429 Vernon.

Atkinson Harvey W, clk, b 165 Chicago av.

Atkinson Henry T (Henry T Atkinson & Co), r 429 Vernon.

Atkinson Henry T & Co (Henry T and Harry M Atkinson), planing mill 2d ne cor Webster.

Atkinson John W, clk, b 166 Santa Clara av.

Howard Springs
Lake County, California Phone Piedmont 413
42 Mineral Springs, Hot Sulphur, Borax and Magnesia Baths. Cure all cases of Rheumatism, Stomach, Liver and Kidney Trouble.
Miss C. Wheeler, Proprietor
J. W. Wheeler, Manager
4916 Telegraph Ave.
Reference: Any guest for past Twenty Years

SUNSET LUMBER COMPANY
Main Office and Yard
First and Oak Sts.
Oakland
Tel. Oakland 176
C. H. OLINGER, Manager
Branch Yard
E. 12th and 17th Ave.
East Oakland
Tel. Merritt 22

HOLCOMB REALTY CO.
PAGE 3
MAGNETIC SUBDIVISION EXPERTS

Atkinson Richard E, steward Key Route Inn, rms 1387 Franklin.
Atkinson Sarah (wid Reeves), r 1323 27th av, Fruitvale.
Atkinson Wm G, carp, r e s Lincoln av 3 n Delmer.
Atkus H L, mngr Wm Smith, r 519 Jones.
Atlantic Gulf and Pacific Co, located on Estuary west of Park st bridge, Alameda.
Atlantic House, 956 Franklin.
Atlas Gas Engine Co, N R Harris, Mngr; L A Moberry, asst mngr and sec; A Warenskjold, chief eng; 11th av and E 9th.
Atlas Harry, watchmkr, r 1407 Marion av.
Atlas Novelty Co, Edward Sauterbach propr, 999 Webster.
Atly Wm, trav agt, r 151 Athol av.
Atterbury Cordelia (wid Alexander), r 127 Athol av.
Atterbury Ophelia, tchr, b 127 Athol av.
Atterbury Wm B, bkpr McCully & Bridgman, r Le Cont av nr Bonte, Berkeley.
Atti Henry, lab, b 834 Isabella.
Attinger Fred H, helper Rothschild & Havenfeldt, r S F.
Attwater David, expman, b 1529 Curtis.
Attwater George, painter O T Con, r 1534 Buena Vista av, Alameda.

Atwater Clara E (wid Harry C), r 1636 8th.
Atwater Dwight M, whipmkr, r 1636 8th.
Atwater Miriam G (wid Albert), real est e s Renwick 1st n E 14th, Fitchburg, r same.
Atwell Edmund, mach, r rear 3900 San Pablo av.
Atwell E B, brakeman S P Co, r 920 Henry.
Atwell Inna (wid Thomas), r 481 24th.
Atwell Mattie M (wid Robert H), b 1406 E 14th, Fruitvale.
Atwood Ernest C, r 1019½ Kirkham.
ATWOOD GEORGE C, Propr Atwood's Pharmacy, r 530 Chetwood.
Atwood George E, mach, r w s Rhoda av 9 n Hopkins, Fruitvale.
Atwood Helen (wid Marshall), r 3625 Fruitvale av.
Atwood Henry A, clk, b 54 Bella Vista av.
Atwood Mrs Lizzie C, r 533½ 35th.
Atwood Mary E, r 587 Merrimac.
Atwood Otto, trav agt, r 214 Fairmount av.
ATWOOD'S PHARMACY, George C Atwood Propr, 885 San Pablo av.

WESTERN FUEL COMPANY
FIRST and MARKET STS.
General Selling Agents
Standard Portland Cement

Atwood Robert B, presser G Hofmeister, r 1707 Grove.
Atwood Robert R, presser, rms 1707 24th.
Atwood Wm H, barber George & Machado, rms 573 11th.
Atwood Wm N, pattermakr White Ornamental Iron Co, b 54 Bella Vista av.
Atwood Wm W, photo-engr, r 54 Bella Vista av.
Atwood Mrs W H, Cressmkr 573 11th, rms same.
Auble Max, b 884 26th.
Aubrey Frank J, bkpr, r 1616 17th.
Aubry S D, clk E C Ambrose Co.
Auchterlonie Wm G, tile setter, rms rear 1362 23d av.
Audelook Peter, gardener, rms 855 Washn.
Audet Joseph, carp, r 807 Grove.
Audette Joshua, ins agt, r 2003 Fruitvale av.
Audibert Gustave, clk, r 3870 Shafter av.
Audiffred Henry, meat cutter O G Newhall Co, r 574 3d.
Audiffred Hippolyte, r 1910 Telegraph av.
Audiffred Leontine, b 1910 Telegraph av.
Auer Bernard A, ins agt, r 871 37th.
Aner Robert E, painter, r 1238 9th av.
Auerbach Bertha, r 909 Chestnut.
Auerbach Florence, b 584 22d.
Auerbach Henry, musician, b 909 Chestnut.
Auerbach Henry L, b 909 Chestnut.
Auerbach Karl R, clk, b 554 23d.
Auerbach Melville, draughtsman City Eng, r 584 22d.
Auerbach Rudolph H, died May 23, '07, age 56.
Auerbach Mrs R H, r 554 23d.
Auga Joseph, lab, r 5878 9th, Emeryville.
Augenstein Albert C, musician, r 3617 Fruitvale av.
Augereil Louise, lndrywkr N Abbadie, b 939 35th.
Augereil Marie, lndrywkr N Abbadie, b 939 35th.
Augsburg De Resco, r 1914 11th av.
Auguire Ray, acct, rms 493 23d.
August Carlos, yardman Capital Refining Co, r 5th nr University av, Berkeley.
August Joseph, lab, r 1056 30th.

J. H. Macdonald & Company
REAL ESTATE
INSURANCE
PHONE OAKLAND 322 HOME A3322
1052 BROADWAY

SAY YOU want your Real Estate in good hands
Collect Rents
Attend to Repairs
Pay Taxes
Insure at a small monthly cost to you
Satisfied Clients my best reference
Bank References Besides
PERCY L. BLISS REAL ESTATE
468 11th St.
Bacon Building
Phone Oakland 335

DAVIS ELFEN OPTICAL CO.
RELIABLE GLASS MAKERS
410 Fourteenth St., Oakland
Phone Oakland 8278 Elks Building

Dr. T. L. BOMANNON
TREATS CANCERS
BERKELEY

Gilt Edge Bourbon

WICHMAN, LUTGEN & CO., Inc.
Sole Proprietors
431-439 Clay - - San Francisco

STORAGE Your Furniture Stored in FIRE PROOF Warehouse---$1.50 per load and up. Cheap Insurance Call up F. F. PORTER, the Real Estate and Loan Broker, 466 Eighth Street. Either phone 1990

WESTERN BUILDING MATERIAL CO.
FIRST and MARKET STS.
BRICK, FIRE BRICK, ROOFING SLATE, CEMENT, LIME, PLASTER TERRA COTTA, SEWER PIPE, AND BUILDING MATERIAL

August Joseph, watchman, r 1433 Olive av, Melrose.
August J W, fireman S P Co, r 1709½ 12th.
August Mary (wid John), r 1630 Bray av.
Augusta Eva L, student Heald-Dixon Coll, b 564 14th.
Augusta John, bushelman Morris Happ & Co, r San Lorenzo.
Augusta Manacorda, lab, r 177 College av.
Augusta Mary, b 242 Hannah.
Augustine John P, eng, r 253 Louise.
Augustiny Peter F, oysters, r 2217 High, Allendale.
Augustus John M, baker, r 2057 West.
Augustus Joseph A, bkpr, r 909 Myrtle.
Augustus Ray, clk, b 2057 West.
Augustus Roy, metal wkr, b 2057 West.
Auhage Harry, clk M N Schneider, b 720 29th.
Auld Royal J, clk R M S, b 1471 Castro.
Aulin John B, master mariner, r 1013 7th av.
Aulin Victor L, gateman S P Co, b 1013 7th av.
Aulin Wm C, gateman S P Co, b 1013 7th av.
Ault John F, lab S P Co, rms 869 Campbell.
Ault John S, carp, rms 869 Campbell.
Aune Mrs Carrie, seam G Hofmeister, b 668 9th.
Aune James, mach G A Faulkner, r 668 9th.
Aune Lottie, dom 1175 Madison.
Aurora Hotel, 502 Park av.
Auseon Alma L, b 1357 24th av.
Auseon John, real est E 14th nw cor Seminary av, r w s Seminary av 1 n E 14th, Fitchburg.
Auseon Perry H, r 1357 24th av.
Ausman Wm D, clk M A Gunst & Co, b 528 Hobart.
Austin's (Robert and Walter P Austin), furniture 831 San Pablo av.
Austin Adrian S, brakeman, r 1001 Chester.
Austin Aimee J, clk, b 548 Alcatraz av.
Austin Arthur, trav agt, r 1426 Tallant.
Austin Rev Arthur C, pastor Golden Gate Baptist Church, r 1080 55th.
Austin Betty, clk Bowman & Co, b 953 Alice.

ARTHUR G. NASON & CO.
FIRE ACCIDENT HEALTH
INSURANCE
LIABILITY ELEVATOR PLATE GLASS
Third Floor First National Bank Bldg.
Junct. San Pablo Ave. & Broadway

Austin Birdie, clk, b 953 Alice.
Austin Charles M, salsn Coast Carriage Co, r Metropole Hotel.
Austin Clarence R, tmstr, r 1026 E 21st.
Austin Edgar, r 655 E 33d.
Austin Edward C, driver A R Phillips, r 1046 55th.
Austin Ernest G, clk Pac Steel & Wire Co, b 1004 E 24th.
Austin E, waiter, r 718 7th.
Austin Floyd E, clk J C King, r 1080 55th.
Austin Frank G, clk Robert Kuerzel, rms 1116 Filbert.
Austin Frank P, turner, r 953 Alice.
Austin Fred, carp, b 922 34th.
Austin Frederick W, cement wkr, b 602 14th.
Austin Freight Transportation Co, O G Scott mngr, 2d se cor Webster.

AUSTIN GEO W,
Real Estate and Insurance 1018 Broadway, Phone Oakland 4942, Home A 3132, r 1049 Magnolia.

Austin Harry, mngr Great Am Imp Tea Co, r 455 W Moss av.
Austin Hattie, clk, b 922 34th.
Austin Ida, clk Bowman & Co, b 953 Alice.
Austin James D, r 548 Alcatraz av.
Austin James P, bartndr 457 12th, rms 626 18th.

Oakland Berkeley Country Properties
Insurance Renting Leasing Collecting
PHONE TEMPORARY 3871
JACQUES & THALER
REAL ESTATE
255 Montgomery Street
SAN FRANCISCO, CAL.

Austin John L, clk G W Austin, b 922 34th.
Austin Lela A (wid James R), r 602 14th.
Austin Mabel, dom, b 1466 27th av, Fruitvale.
Austin Paul, elec eng, r 541 19th.
Austin Robert (Austin's), r Los Angeles.
Austin Sadie B, bkpr, b 548 Alcatraz av.
Austin Samuel P, real est Talcott av cor Liese av, r 1301 Stanley, Fruitvale.

AUSTIN SAMUEL S,
Real Estate and Insurance 1101 23d av, Phone Merritt 10, r 1261 High. (See p 10.)

Austin Stafford W, lawyer 1264 Bway, rms 1219 Harrison.
Austin Thomas, barber, b 591 29th.
Austin Thomas, watchman, r 1004 E 24th.
Austin Walter P (Austin's), r 1904 Tel av.
Austin Wm, r 922 34th.
Austin Wm G, clk J E King, r 264 9th.
Autenrieth Jack (Cook & Autenrieth), r 1052 Jackson.
Auth M T, b 3104 Putnam, Fruitvale.
Auto Ignition Co (T Robertson), storage batteries 159 12th.
Auto Storage, Renting & Machine Works, John Lynch mngr, 147-149 12th.
Auto-Vehicle Co, Edgar Mason mngr, Tourist automobiles 300 Tel av.

BYRON MAUZY SAN FRANCISCO 1175 O'Farrell St. OAKLAND 1069 Broadway
PIANOS—ORGANS—PIANO PLAYERS

BOOKS | 20% Discount from Publishers' Price | SMITH BROS. 462-464 Thirteenth St. Bet. Broadway and Washington Sts.

HOLCOMB REALTY CO. SEE PAGE THREE HOMES & RENTAL TERMS.

AUTOMATIC SEWING MACHINE CO,
106 Telegraph av.
Automatic Telephone Transmitter Co, S T Allen, pres; J H Grube, sec; 510 Central Bank Bldg.
Avala Giovani B, died Aug 8 '07, age 46.

AVALON HOTEL,
Wm Harfst, Propr; 406 Telegraph av cor 20th. (See left top circles and p 21.)
Avan John, r 277 College av.
Avan Wm J, foreman, b 1613 Magnolia.
Avasino Giacomo, lab, r 1362 15th.
Avela Manuel (Garcia & Avela), r 1009 E 22d.
Avelar Anna (wid Manuel), r 1064 E 21st.
Avelar Anthony A, clk, b 1064 E 21st.
Avelar Caton, driver Souza Bros, b 1443 Bryant av.
Avelar Joseph A (Avelar & Peters), b 1064 E 21st.
Avelar Joseph T, cement wkr, r 1350 Tyler.
Avelar & Peters (Joseph A Avelar and Frank J Peters), plumbers 1115 13th av.
Avellar Antone, r 1520 19th av.
Avelo John, millhand, rms 1617 14th.
Avelson George, b 803 Market.

C. B. HODGES & CO.
Salary Loans
All Business Strictly Confidential
Room 77 Blake Block Phone Oakland 8314
1065 Washington St., Oakland, Cal.

Avelson Jennie, elec, b 803 Market.

AVENUE FRUIT AND POULTRY MARKET,
Jones & Wheeler, Proprs; 405 Telegraph av.
Avenue House, 129 San Pablo av.

AVENUE STABLES,
F A Cook Propr; 774 Telegraph av.
Averell Herbert E, mining, r 1222 7th av.
Averell Rebecca C (wid Wm M), dressmkr 973 10th, r same.
Averell Rebecca P, b 973 10th.
Averill Bettie, b 1429 Redwood av, Fruitvale.
Averson E, pipe fitter, rms 1625 Grove.
Avery Albert W, cond, r 19 Telegraph av.
Avery A C, cook 1734 7th, rms 1563 5th.
Avery Edward E, sec M T Minney Co, r 661 Poirier.
Avery Frank H, osteopath 601 Union Sav Bk Bldg, r 1029 Tel av.
Avery Judson, died July 10 '07, age 67.
Avery Marla L (wid Judson), b 636 47th.
Avery Mark H, trav agt, b 478 49th.
Avery Mary L (wid Mark H), b 1029 Tel av.
Avery Walter I, agt West Coast Life Ins Co, r 262 11th.
Avery Walter I Jr, clk S P Co, b 262 11th.

LAYMANCE
REAL ESTATE COMPANY
REAL ESTATE AGENTS AND AUCTIONEERS
460 and 462 8th St. Oakland, Cal.
TELEPHONE OAKLAND 328

Avery Warren W, clk, b 262 11th.
Avey C Houghton (Oakland Feed and Commission Co), r 195 Orange av.
Avignone Elvire, clk Cal Fruit Canners Assn, r S F.
Avila Anton, tmstr L C Sheldon, r 808 Grove.
Avila Frank M, foreman Am Creamery, r 714 Myrtle.

AVILA JOHN M,
Horseshoeing and Wagonmaking. Satisfaction Guaranteed 666 Clay, Phone Oakland 3966, r 612½ 5th.
Avila Manuel, butcher Oakland Meat & Pkg Co.
Avila Manuel, tmstr L C Sheldon, rms 808 Grove.
Avila R L, salsn Kohler & Chase, r S F.
Avilla Frank M, weigher, r 1100 E 21st.
Avilla Frank S, deckhand S P Co, r 117 Helen.
Avilla John, lab, r 2106 Peralta.
Avilla Joseph S, deckhand, b 117 Helen.
Avon Arthur W, marine eng, b 277 College av.
Avon The, furn rms 1309 Bway.
Avondale Apts, May Jenkins propr, apartments 534 Albion.
Awburn Wm, r 1210 Bassett, Fruitvale.
Axley George, baker E A Myer, r Central av ne cor Vesta, Fitchburg.
Axtell Eugene H, gateman S P Co, r E 14th, Fruitvale.
Axtell Mary (wid Walter), r 3512 E 14th, Fruitvale.
Axtell Olaf, seaman, rms 618 5th.
Axtell Thomas, clk Bowman & Co, r 969 Grove.
Axton Frederick R, dentist, r 831 Aileen.
Axton Wm, r 1015 43d.
Aya Louis, sheet metal wkr H Spearman.
Ayala Raymond J, barber, r 1405 17th.
Aydelotte James H, vice pres, r 463 E 11th.
Ayden Thomas, tanner T W Corder, r 841 Folger av.
Ayden Thomas J, eng T W Corder, b 841 Folger av.
Ayer, see also Eyer, Eyre.
Ayer Edward A, b 1621½ 23d av.
Ayer Emeline A, student, b 585 37th.
Ayer Mrs Hattie G, tchr, b 1067 Oak.
Ayer Milo C, solr Bernhard & Erickson, r 421 Apgar.

Quality Goes In Before the Name Plate Goes On
Coast Carriage Co. Vehicles
Cor. 12th and Jackson Sts.

MAKINS & WILL
Real Estate and Insurance
Renting, Collecting Loans
Plate Glass Insurance and Surety Bonds
428 Tenth St. Oakland
Phones: Oakland 4811 Home A1650

ANDREW WHELTON REAL ESTATE Loans Negotiated - Insurance
Telephone Main 421 SAN LEANDRO CAL.

HOTEL AVALON
406
TELEGRAPH AVE
SEE PAGE 21

W. B. SCOTT'S EAST OAKLAND EXPRESS
Expressing to and from Oakland, Alameda, Berkeley and San Francisco
Phones { Oakland 6808 / Home A 1808
Office: 412 FIFTEENTH ST.
See under Transfer Companies.

FISHER LUMBER CO.
Dealers in PINE and REDWOOD LUMBER
Also does all kinds of Mill Work, Turning, Sanding and Band Sawing
Yards, THIRD and OAK Sts.
Tel. Oakland 2481 G W. FISHER, Mgr.

W. M. CROWN CO. Ranches a Specialty 1056 Broadway, Oakland

Ayer Mrs Minnie, r 1621½ 23d av.
Ayer Richard B, 953 8th.
Ayer Winfield S, eng, b 3771 Diamond.
Ayers, see also Ayres, Eyers, Eyres.
Ayers Anita E, nurse 535 39th, b same.
Ayers Charles H, searcher of records Stocker & Holland Abs Co, b 752 13th.
Ayers Charlotte L, clk P O Station No 12, b 535 39th.
Ayers Edward, b 1053 Oak.
Ayers Edward, sign painter, r 1409 Marion, Melrose.
Ayers Frank H, with Wickham Havens, r 93 Newton av.
Ayers Frank V, lab, r 1617 12th.
Ayers George E, steward, r 535 39th.
Ayers G P, director Holbrook Merrill & Stetson, r Berkeley.
Ayers Hazel, nurse 1409 Marion, b same, Melrose.
Ayers Herbert G, clk, b 535 39th.
Ayers Iva, clk Hale Bros, b 1409 Marion, Melrose.
Ayers John E, plumber, r 461 58th, Claremont.
Ayers John T, foreman, rms 113 Chase.
Ayers Mary E (wid John A), r 1829 Myrtle.
Ayers Pearl, clk, b 485 22d.
Ayers Sarah E (wid Michael), r 770 15th.
Ayers Wallace T, lab, b 535 39th.
Ayers Wm T, barber C E Porter, rms 830 Franklin.
Ayers Wilson D, blksmith Redwood rd nr School, Allendale, r same.
Ayheff May, boxmkr Western Paper Box Co.
Ayhens Alice, b 3216 Palmetto, Fruitvale.
Ayhens Alfred J, lab, b 3216 Palmetto, Fruitvale.
Ayhens Eugenia (wid Paul J), r 3216 Palmetto, Fruitvale.
Ayhens Leona, milliner, b 3216 Palmetto, Fruitvale.
Ayles Fred, driver Union Oil Co, r 1017 57th.
Ayleward Grace P, tchr Durant School, r 687 31st.
Aylieff Beatrice, clk E P Charlton & Co, b 1772 Goss.
Aylieff Susan (wid Harry), r 1772 Goss.

THE TRIBUNE
EVERY EVENING
SUNDAY MORNING
LARGEST & BEST

Aylward Richard, r 4860 Crittenden, Melrose.
Aylwin Robert N, trav agt, b 761 53d.
Ayoob Salon, lab, r 1661 5th.
Ayoob S D, clk Jadoon & Bro, r S F.
Ayres Calver B, bkpr, r 2297 Lawrence.
Ayres Charles, lab Oakland Meat & Pkg Co.

AYRES CHARLES S,
Dentist, Hours 9-12 and 1:30-5, Room 409 Physician's Bldg 1111 Washington, Phone 3521, r 1205 Oakland, Phone Oakland 2662.

Ayres Ethel F, b 770 15th.
Ayres Eva M, sec Anti-Saloon League, b 1676 Waverly.
Ayres Fannie C (wid Wm F), r 2702 Sunset av, Fruitvale.
Ayres Frank, stock buyer, rms 1116 Bway
Ayres Frank M, tmstr, r w s Bryant av 2 n St Charles, Melrose.
Ayres Humphrey, r 1713 Adeline.
Ayres Irvin, r 1205 Oak.
Ayres Irvin W, lawyer 507 Central Bank Bldg, b 1205 Oak.
Ayres James H, driver eng No 5 O F D, r 819 Mead.
Ayres Lawrence, carp S P Co.
Ayres Mary J (wid J Irving), tchr, r 1676 Waverly.
Ayres T, switchman S P Co, r 1702 8th.
Ayres Wm, carp, r 1803 Bray av.

Surgical Instruments
Hospital Supplies
A. B. RICHTER & CO.
402 Telegraph Ave. { Oakland 8820 / Home A 1703

Azavedo Louis, messr Louis Schwartz.
Azeveda Antone J, driver F E Hess, r 667 E 17th.
Azevedo Anton, driver M R Borba, rms 620 5th.
Azevedo Antonio, r 757 Peralta.
Azevedo Antonio P, lab, r 65 Hannah.
Azevedo Manuel, grocer 822 Willow, r 1364 Campbell.
Azmon Henry W, waiter, r 1433 Filbert.
Azola August, lab, r 849 40th.
Azola Richard, lab, b 849 40th.
Azro James, lab, rms 228 2d.
Azvedo Manuel, barber 512 5th, r same.

B

B B Stables, L Quayle mngr, 1416 Bway.
Babb Charles, cutter, r 219 10th.
Baalman Jane M, music tchr 156 E 12th, r same.
Baardsen Josephine, dom 492 Chetwood.
Baaser Ferdinand, butcher, r 65th 4 w Green.
Babarich John, watchmkr 811 Willow, r same.
Babb Charles E, eng S P Co, r 1118 Wood.
Babb Mrs Elizabeth, r 105 E 12th.

THE MILLS CO., Inc.
2183 Shattuck Ave., Berkeley
REAL ESTATE and INSURANCE
Phone Berkeley 1548

Karl H. Nickel Co. Bacon Bldg. Suite 62 { Tel. Oakland 4552

REAL ESTATE—MINING—INSURANCE—INVESTMENTS and BUILDING

HOLCOMB REALTY CO. AVOID -1- PAGE - THREE- GILT EDGE INVESTMENTS

Babb Esther (wid Alfonso), b 21 8th.
Babb George A, r 21 8th.
Babb George W, bkpr, b 491 29th.
Babb Margaret H, clk C J Heeseman, b 105 E 12th.
Babbino Frank, r 619 Magnolia.
Babbino Joseph, b 619 Magnolia.
Babbino Kate, b 619 Magnolia.
Babbino Louis, b 619 Magnolia.
Babbitt Cora, lndrywkr Excelsior Lndry, b 604 San Pablo av.
Babbitt Herman B, mach Atlas Gas Eng Co, r 1558 11th av.
Babbitt Leon C, plumber, b 1558 11th av.
Babbitt Leslie W, elec, b 1558 11th av.
Babbitt Lucinda M (wid Salmon), b 1978 Webster.
Babcock Albert W G, r s s Edgerly 2 e Central av, Fitchburg.
Babcock Allen H, elec eng, r 1216 Webster.
Babcock Arthur R, r 738 53d.

BABCOCK GEORGE R,
Supt Fire Alarm and Police Telegraph, r 1218 Webster.

Babcock Lafayette M, sec and mngr Home Furnishing Co, r 548 31st.
Babcock Nellie G (wid Henry C), rms 46 Claremont av.
Babcock Sanford P, Craughtsman O G L & H Co, r 467 Oakland av.
Babcock Wm J, colr, b 467 Oakland av.

RICHARD J. MONTGOMERY
REAL ESTATE--INSURANCE
NOTARY PUBLIC
4003 TELEGRAPH AVE.
Piedmont 2554 COR. 40TH Home A 2514
CENTRAL OAKLAND

Babcock Wm W, mngr Commoners of America, b 685 34th.
Babr Louis, driver Theo Gier Wine Co, r Berkeley.
Babros Joseph, messr Piedmont Floral and Seed Co, r Berkeley.
Babson Stephen, clk P O, r Berkeley.
Babue Edward S, pres Model Creamery Co, rms 516 17th.
Babue Florence M, b 1198 59th.
Babue John G, marine eng, r 1198 59th.
Baccus, see also Backus and Bacus.
Baccus Benjamin, baggageman S P Co, r 837 Fallon.
Baccus Clinton J, bartndr 475 6th, b 837 Fallon.

BACCUS WM J,
Councilman Sixth Ward, r 721 Franklin.

Bacdusa Frank, lab, r 404 Summer, Claremont.
Bach, see also Back, Bak and Beck.
Bach Christopher, carp, rms 26 B, Fruitvale.
Bach Ferdinand, r 1525 Franklin.
Bach Jens J, finisher Hook Bros & Co, r W Berkeley.
Bach John, lab, rms 579 E 12th.
Bache Nicholas, lab, rms 1726 Atlantic.
Bachelder Carl A, r 545 Hobart.

NOTARIES PUBLIC
WEIL & NORRIS
4 BACON BLOCK
OAKLAND, CAL.
REAL ESTATE

We will go on your BOND
Fidelity, Court
American Bonding Co.
FIRE Pennsylvania
Commercial Union
Shawnee, American
Bonding Co

Bachelder Carl A Jr, clk, b 545 Hobart.
Bachelder Edward, lab S P Co.

BACHELDER THOMAS F,
Attorney-at-Law Rm 34, 906 Broadway, r 1847 Bancroft way, Berkeley.

Bachelet Philip, cementwkr, r 1612 Goldman av, Fruitvale.
Bachelors The, furn rms 546 33d.
Bacher, see also Baker, Becker.
Bacher Chrillis P J, clk P O, r Ala.
Bachman, see also Bakeman.
Bachman August, seaman, b upper end Monticello av, Melrose.
Bachman Elizabeth C (wid Nathan L F), b 857 Fallon.
Bachman, see also Beckman.
Bachman George, lab, r 653 7th.
Bachman Harry, student, b 857 Fallon.
Bachman S & Co Inc, Emil Frank mngr, cigars 1302 Clay
Bachrach Henry I, clk E M Bernstein, b 1254 7th.
Bachrach Leon M, clk D Steinberg, r 254 24th.
Bachrach Marguerite I, stenogr Co Clerk's office, b 1254 7th.
Bachrach Simon, ins agt, r 1254 7th.
Bachrodt Amelia, b 1442 E 18th.
Bachrodt Hugo C, r 1442 E 18th.
Bacigalupi Frank E, clk, r 1713 11th.
Bacigalupi Guadalupe (wid Frank), r 1312 Bassett, Fruitvale.
Back, see also Bach, Bak and Beck.
Back L, boxmkr Western Paper Box Co.
Back Mabel, dom 1786 12th av.
Backley John, baggageman, rms 864 Henry.
Backman Albert, tmstr Mt View Cemetery, r 4456 Piedmont av.
Backman Mary, artist, rms 630 E 12th.
Backstedt Charles W, clk Wm Volker & Co, r Haywards.
Backus, see also Baccus.
Backus Watson G, cashr Fidelity Mut Life Ins Co, r Berkeley.
Bacon Annie, dom 1318 5th av.
Bacon Annie G, b 1267 5th av.
Bacon Arthur P, mining, r 124 Newton av.

BACON BUILDING,
Beach C Soule Mngr, Washn bet 11th and 12th.

H. B. BURLINGAME. A. W. COLVER
MONTEREY COAL CO.
A Conservative and Profitable Investment. We are selling stock at par. See Ad. page 29
Office: 62 MACDONOUGH BLDG.
PHONE OAKLAND 3789

DEAN LAW and COLLECTION CO., Inc.
Telephones Oakland 1146 Home A1246
FINANCIAL RATINGS A SPECIALTY
WE COLLECT YOUR BILLS
Rooms 303 and 304 Bacon Block

FLAGS AND BURGEES
WHITE-WALLACE CO.
INCORPORATED
Phones { Oakland 194 Home A4194 1252 Webster

RIGNEY·PRINTING·CO.
·TEL·
·OAK·
·2979·
·217-7TH·ST·

D. B. HUNTER,
Pres. and Gen. Mgr.
Main Office and Yard
Shattuck Av. & Oregon St.
Berkeley, Cal.
Tel. Berkeley 8

Hunter Lumber Co.

INCORPORATED NOV. 14, 1902

VERE W. HUNTER,
Secretary.
Wharf and Yard
South End of
Webster Street Bridge
Tel. Oakland 5292

GARDEN HOSE
The Best on Earth
The Famous old
"Double Diamond"
Brand
has stood the test for over
Fifty Years
JOHN P. MAXWELL CO.
Agents for the City of Oakland
Manufactured by
New York Belting and Packing Co.,
LTD.
New York

WESTERN BUILDING MATERIAL CO.
FIRST and MARKET STS.
BRICK, FIRE BRICK, ROOFING SLATE, CEMENT, LIME, PLASTER TERRA COTTA, SEWER PIPE, AND BUILDING MATERIAL

Bacon Edwin H, propr Coast Review 911 San Pablo av, r S F.
Bacon George H, foreman Rainier Mill and Lbr Co, r w s Patterson opp Ellen.
Bacon Gilman W, auditor The Franklin Assn, r 562 37th.
Bacon Herbert W, coremkr, r 1328 E 10th.
Bacon James B, card writer 11th cor Washn, rms 407 12th.
Bacon James T, clk, b 1267 5th av.
Bacon Joseph V, colr, r 487 34th.
Bacon Julia F (wid James E), r 1267 5th av.
Bacon Laura W (wid Truman F), b 3410 Forest, Fruitvale.
Bacon Mary E (wid David M), r 1222 12th av.
Bacon Robert M, foreman, r 993 58th.
Bacon Wm F, bartndr 468 7th, r 812 Harrison.
Bacon Wm S, clk, b 455 Walsworth av.
Bacteriologist Board of Health, Dr Pauline S Nusbaumer Health office.
Bacus, see also Baccus and Backus.
Bacus Charles, architect 1659 23d av, r same.
Bacus Henry D, carp, r 1128 E 17th.
Badavon Frank, lab S P Co.
Baddeley Herbert F, clk Wells-Fargo & Co Exp, r 1177 E 20th.
Bade Margaret A, b 3324 Forest, Fruitvale.
Baeger Amy M, tchr Piedmont School, b 704 35th.
Bader Christopher, cabinetmkr Jackson Furn Co, r 1375 Irving av.
Bader Lena, b 831 Union.
Badger Mack, janitor, rms 614 Magnolia.
Badger Thomas N, civil eng 17 Bacon Bldg, r Berkeley.
Badgley Mrs C, b 469 28th.
Badgley Wm O, contr, r 303 Lee.
Badie Joseph, marker Union French Lndry, b 841 Isabella.
Badino Carlo, bartndr 323½ 11th, r Alameda.
Badley Herbert, clk, r 1177 E 20th.
Baechtel, see also Bechtel & Bechtle.
Baechtel Martin, b 375 Slaten av.
Baehr, see also Baer and Bair.

SUNSET PHONE OAK. 3505 HOME PHONE A1931
RUTLEDGE & WALLING
Fancy Groceries, Fruits, Vegetables, and Delicacies. Home Made Pies and Cakes
Our Specialty. Prompt Delivery.
1470½ SEVENTH ST. OAKLAND, CAL.

Baehr Louis F, salns E E Erbe & Co, r S F.
Baender Charles A, r w s Seminary av 5 s Harmon, Fitchburg.
BAENDER CHARLES L (Gas Regulator & Supply Co), r 829 Clay.
Baer, see also Baehr and Bair.
Baer Benjamin, tailor 465½ 12th.
Baer Fred L, elec, r 2403 Fruitvale av.
Baer Luella, tel opr, b 1400 12th.
Baesl Peter, rms 715 Market.
Bagan Harry, plasterer, rms 406 8th.
Bagellata Eugene, carp, r 673 45th.
Baggett Carrie (wid John W), r 1215 20th av.
Baggett Winfield S, lawyer, r 2350 Mitchell.
Baggett Winfield S, signalman S P Co, r 1456 Redwood av, Fruitvale.
Baggot Edward P (Tutthill & Baggot), b Hotel Madison.
Bagley John, rms 862 Henry.
Bagley Mabel, actress Ye Liberty Playhouse, rms 1244 Bway.
Baglini Adolf, driver, b s s C 5 e Redwood av, Fruitvale.
Baglini Alessandro, r s s C 5 e Redwood av, Fruitvale.
Baglini Carlo, r s side Vine 1 e Elm, Melrose.

Go to the CAKERY for those delicious Home Made Cakes. We mix and bake before the public.
Birthday and Wedding Cakes made to Order
THE CAKERY
527 16th St., Oakland, Cal.
Home A 1461——Phones——Sunset Oakland 2687

Bahls Elizabeth (wid John F W), r 942 Linden.
Bahls Herman H, r 950 Linden.
Bahoric Michael, tailor Lancaster & Rehor, r 499 Edwards.
Bahoric Thomas, shoemkr C E Martin, rms 499 Edwards.
Bahr, see also Barr.
Bahr Annie, waiter 4922 Telegraph av, b Alameda.
Bahr Helen M, b 458 E 11th.
Bahr Margaret (wid Wm A), r 458 E 11th.
Bahr Peter R, draughtsman Atlas Gas Eng Co, b 458 E 11th.
Bahrs John, r 870 Aileen.
Bailey, see also Baily, Bayley and Bayly.
Bailey Arthur, clk Bishop & Co, rms 518½ 7th.
Bailey Arthur, hatter 171 12th, r Hayward.
Bailey Birdie, wrapper Taft & Pennoyer, b 1915 Linden.
Bailey Charles A, r 752 61st.
Bailey Clara E, tchr Oakland High School, b Berkeley.
Bailey Clinton N, lab The Burnham-Standeford Co, r 663 11th.
Bailey C G, dept mngr Century Electric Co, r Berkeley.

EDWIN T. GORIE
Successor to OSGOOD & SON
Phones { Piedmont 544 / Home A4454
Wood, Coal, Hay and Grain
and Poultry Supplies
1805 Telegraph Ave. COR. 34TH STREET Oakland

James P. Taylor Wholesale "HEBBURN" Best house coal Retail
459 TWELFTH ST. TELEPHONE OAKLAND 2428

HOLCOMB REALTY CO. MONEY TALKS ON PAGE 3 LAND-FOR-THE-LANDLESS-MAN

Bailey Daniel C, eng S P Co, r 945½ Wood.
Bailey Edward J, ironwkr White Ornamental Iron Co, b 1008 28th.
Bailey Ella M, tchr McKinley School, b 2200 Bway.
Bailey Ethel F, clk, rms 962 7th.
Bailey Fred, clk, r 657 60th.
Bailey Frances, clk Hale Bros, b 551 20th.
Bailey Frederick E, grocer 901 E 15th, r same.
Bailey George, watchman S P Co, r Richmond.
Bailey George A, carp, r e s Laguna 3 n Hopkins, Fruitvale.
Bailey George B, fireman, b 1721 8th.
Bailey George G, stagehand Ye Liberty Playhouse, b 588 22d.
Bailey George R, b 23d av cor E 31st.
Bailey Harry, plasterer, r w s Patterson av 3 n O H S Boulevard, Melrose.
Bailey Harry, salsn, b 850 Athens av.
Bailey Harry H, glass beveler, rms 692 24th.
Bailey Harry W, plumber, b 1919 Magnolia.
Bailey Hassan E, clk Owl Drug Co, rm 1132 Filbert.
Bailey Henrietta (wid Edward), r 1008 28th.

Home B1439 —— PHONES —— Merritt 559
Jurgewitz Stucco Works
MANUFACTURERS OF
STAFF AND STUCCO WORK
Capitals, Mouldings, Brackets, Gables, Etc.
Wood Carving in all its branches
1316 20th Ave. E. Oakland Oakland 4194
807 Clay St. Oakland

Bailey Horace, tmstr Oakland Transfer Co, b 884 59th.
Bailey Howard, r 1711 11th.
Bailey Iva F, clk, b 867 20th.
Bailey James, copyist, rms 371 10th.
Bailey John H, contr Bray av s e cor Davis, r same.
Bailey John M, colr S F O & S J Ry, r Berkeley.
Bailey John W, clk Taft & Pennoyer, rms 1190 23d av.
Bailey J Arthur, waiter S P Co, r 1621½ 23d av.
Bailey Lillian A, r 657 60th.
Bailey Lillie B (wid Frank), nurse 888 56th, b same.
Bailey Louis C, car opr, r 140 E 18th.
Bailey Martha J (wid George R), r 23d av cor E 31st.
Bailey Mrs Mary, b 576 34th.
Bailey Mattie, b 23d av cor E 31st.
Bailey Reginald E, glovefitter F H Busby, b 1008 28th.
Bailey Richard, lithogr Schmidt Lithograph Co, r 1957 Myrtle.
Bailey Rydie F, r 867 20th.
Bailey Mrs Sarah N, b 126 11th.
Bailey Stanley E, clk Hodge & Collins Lbr Co, b 901 E 15th.
Bailey Thomas B, boilermkr S P Co, r Mendota, Cal.

UNITED IRON WORKS
Pattern Work Foundry Work
Machine Work Boiler Work
Pulleys Shafting Hangers
2nd & Jefferson, Oakland, Cal. PHONE OAK. 342

Bailey Walter B, clk, b 1242 Linden.
Bailey Wm, lab, r 1437 Pomona av, Fruitvale.
Bailey Wm A, painter, b 818 Oak.
Bailey Wm H, r 1369 Jackson.
Bailie Samuel, boxmkr Hunt-Hatch & Co, rms 309 Bway.
Bailiff Colin F, carp, r 1221 8th.
Bailleres August, r n s A 5 e Redwood av, Fruitvale.
Bailles d'Err Joseph, sec French Bakeries Co, r 809½ Clay.
Baily, see also Bailey, Bayley and Bayly.
Baily Mrs Annie M (wid Wilson S), r 551 20th.
Baily Charles J, genl mngr Walter A. Muller Co, r 551 20th.
Baily Elisha T, phys, r 1757 19th av.
Baily Frankie, clk, b 551 20th.
Baimondy Wm M, lab r 715 Filbert.
Bain, see also Bane.
Bain Charles H, r Loreta av cor Park way, Piedmont.
Bain David Z, blksmith, r 5870 Vallejo.
Bain John, bartndr, rms 461 9th.
Bain Margaret (wid John), b 570 Hobart.
Bain Mrs Mary A, b 1302 Jackson.
Bain Robert B, r 1261 27th av, Fruitvale.
Bain Ruth, press feeder, r 5870 Vallejo.
Bain Thomas E, waiter S P Co, rms 935 Pine.
Baines Charles, cementwkr, r 206 E 8th.
Baines Ralph, carp, r 115 Eleth av.
Baio Clarence L, clk Pac Coast Auto Top Co, r S F.
Bair, see also Baehr and Bear.
Bair Dulce, student, b 2159 Market.
Bair Edward L, cond S P Co, r 2159 Market.
Bair Paul D, news agt Denison News Co, b 1719 Goss.
Bair Rev Wm R, r 1719 Goss.
Baird Adam, cabinetmkr, b 448 Edwards.
Baird Alexander K, dry goods 320 San Pablo av, rms 308 same.
Baird James M, proofreader, r 839 Isabella.
Baird Percival, lab, rms 1216 Clay.
Baird Wm, elec, b 371 63d, Claremont.
Baird Wm G, r 459 Edwards.
Baird Wm M, horseman, r 1088b 56th.
Baitx Joseph, tmstr Bayle-Lacoste & Co, b ft 63d Stockyards, Emeryville.

Zenith Mill & Lumber Co.
MILL WORK : SASH and DOORS : LUMBER
Phone Merritt 71 Home B1071
12th St. & 21st Av. E. OAKLAND

J. M. Perkins Co.
Real Estate and Insurance
1 Telegraph AVE. Oakland
Phones
Oakland 3500
Home A 3500

ALAMEDA RUG WORKS
RUGS MADE FROM OLD CARPETS
Carpets taken up, cleaned and relaid
2006 EVERETT STREET Phone Alameda 39 ALAMEDA

Go To JOSHUA HENDY IRON WORKS
75 FREMONT STREET, - SAN FRANCISCO, CAL.
FOR ANYTHING IN MACHINERY

See GEO. H. VOSE For Real Estate Insurance and Notary
968 Broadway
Oakland
Phone Oakland 7516

STANDARD GAS ENGINE CO.
MARINE, STATIONARY, PUMPING and HOISTING ENGINES Etc.
Dennison and King Sts. East Oakland
At 23d Ave. Station Phone Merritt 140

Baitx Peter, driver, b 6491 Shattuck av.
Baiva S, baker French Bakeries, b 811 Clay.
Bajada John, cutter, b 729 10th.
Bajuk John, oiler O G, L & H Co, r Alameda.
Bak, see also Bach, Back and Beck.
Bak Gabriel, tailor, r 448 58th.
Bakar Philip, meats 407 6th, r 667 5th.
Bakeman, see also Bachman.
Bakeman John F, printer, rms 2227 Andover.
Baker, see also Bacher and Becker.
Baker Abel W, supt Oakland Pioneer Soda Water Wks, r 1676 Valdez.
Baker Ada (wid Daniel O), r 555 Hobart.
Baker Adam, painter, b 405 38th.
Baker Adelaide, journalist, r 1665 Webster.
Baker Advertising Co, John W Baker, pres and mngr; Emma Baker, treas; Ethel Rose, sec; 1431 San Pablo av.
Baker Albert F, contr 1216 Grove, r 711 20th.
Baker Alexander, waiter S P Co.
Baker Alfred F, conf, r 713 20th.
Baker Alfred H, tmstr, rms 213 San Pablo av.
Baker Alfred J, painter, rms 354 1st.
Baker Anna M, r 624 16th.
Baker Arthur, bartndr 4899 Bway, b same.
Baker Arthur H, cutter, r 1428 Adeline.
Baker Arthur J, b 1222 E 20th.
Baker Arthur M, shingler, b 1094 67th.
Baker Arthur T, clk b 580 33d.
Baker Avelena (wid Llewellyn P), r 580 33d.
Baker A W, asst supt S P Co, b Hotel Crellin.
Baker A, brakeman S P Co, r 1009½ Pine.
Baker A A, dept mngr Hale Bros, r 363½ 12th.
Baker A W, student Heald-Dixon Coll, b 520 Walsworth av.
Baker Bert, bkpr, b 1476 5th.

BAKER BROS & CO
C C and F K Baker General Machine Work, Automobile Supplies and Repairs, Gas and Gasoline Engines Built and Repaired, 4507 E 14th, Melrose. (See under Automobile Repairs.)

COOK-MORGAN STORAGE & MOVING CO.
Separate Locked Rooms
Office 503 14th Phone Oakland 3235

Baker Cecil A, student, b 1665 Webster.
Baker Charles, rms 608 17th.
Baker Charles, painter, r 1214 8th av.
Baker Charles F, r 86 Monte Vista av.
Baker Charles H, master mariner, r 435 61st, Claremont.
Baker Charles S, clk, r 1685 Valdez.
Baker Charles W, clk, b 1360 Madison.
Baker Chauncey R, lab S P Co, r 5808 Park, N Oakland.
Baker Christopher C, r 3209 Talcott av.

BAKER CLARENCE C,
(Baker Bros & Co), r Alameda.

Baker Claude, waiter S P Co, r S F.
Baker Cyrus L, cabinet mkr, r 1371 15th.
Baker C E, cond Santa Fe.
Baker David F, driver Truck Co 1 O F D, r 312 22d.
Baker Dora C (wid John), b 649 51st.
Baker Edward, clk, r 652 54th.
Baker Edward, clk Hale Bros, r 363½ 12th.
Baker Elias, brklyr, r 651 Sycamore.
Baker Ellen J, clk, b 1443 Linden.
Baker, Elmer F, pkr, r 866 E 15th.
Baker Elmo M, asst cashr S P Co, r Berkeley.
Baker Emma, treas Bake Adv Co, b 1222 E 20th.
Baker Ernest E, pastor First Presbyterian Church, r 1353 Alice.

Baker Florence E, b 1222 E 20th.
Baker Frank, b 1025 7th av.
Baker Frank (Sturgeon & Baker), r 1062 56th.

BAKER FRANK K,
(Baker Bros & Co), r Alameda.

BAKER FRANK W,
Propr City Hall Stables, r 525 15th.

Baker Frank W, tmstr, r 962 22d.
Baker Mrs Fred, clk, b 2550 E 23d, Fruitvale.
Baker George, ironwkr Judson Mnfg Co
Baker George, driver Wm W Tucker, r Berkeley.
Baker George H, salsn W P Fuller & Co, r 961 Alice.
Baker George M, eng, r O H S Boulevard 1 e Central av, Fitchburg.
Baker Gilbert, driver, b 866 E 15th.
Baker Gustave, clk, r 1119 11th av.
Baker Gwyn H, clk Santa Fe, b 975 42d.
Baker Harold, waiter, rms 257a 12th.
Baker Harold H, died Apr 5 '07, age 21.
Baker Harry C, b n s Harmon 3 w Seminary av, Fitchburg.
Baker Hattie, lndry wkr Excelsior Lndry, b 118 Shuey av.
Baker Henry, clk, r 1311 Stanley, Melrose.
Baker Henry C, clk, r 1128 Santa Fe av.
Baker Henry M, carp S P Co, r 1369 12th.

ATHENS GARAGE
38th and Telegraph Ave. OAKLAND
W. A. TOWNS, Prop. Phone Piedmont 167
J. G. ESTABROOK, Machinist
STORING CARS A SPECIALTY
Full Equipment For Expert Automobile Repair Work

SUNSET LUMBER COMPANY
Main Office and Yard
First and Oak Sts.
Oakland
Tel. Oakland 176
C. H. OLINGER, Manager
Branch Yard
E. 12th and 17th Ave.
East Oakland
Tel. Merritt 22

HOLCOMB REALTY CO.
HURRY TO PAGE 3
QUICK SALES OUR SPECIALTY

Baker H W, asst engr S P Co, r S F.
Baker James C, iron wkr, r 168 41st.

BAKER JAMES F,
Genl Agt Wells Fargo & Co Express, r 1449 Franklin.

Baker Jane (wid George), r 715 8th.
Baker Jewett A, fixture mkr Pierce Hardware Co, b 962 2d.
Baker Joel W, student, b 3209 Talcott av.
Baker John, music tchr 32 Blake Blk, r same.
Baker John B, draftsman S P Co, b 356 E 22d.
Baker John C, driver, r 1835 Union.
Baker John H, gateman, rms 1406 13th av.
Baker John H, salsn R E Cox, rms 21 Tel av.
Baker John W, pres and mngr Baker Adv Co, r 1222 E 20th.
Baker John W, ins agt, r 754 Market.

BAKER JOSEPH E,
Editorial Writer Oakland Tribune, r 1665 Webster.

Baker Julia, r 469 6th.
Baker J D, clk, b 1067 Market.
Baker J M, carp, rms 2131 Elm.
Baker Louis, pedlar, r 1039 Linden.
Baker Louis H, painter Buswell Paint Co, r 823 29th.

Piedmont 1467 — Phones — Home A 4467
First Class Work. Estimates Furnished
T. JOHNSON
Patent Chimney Builder
All Kinds of Sheet Metal Work
2112 San Pablo Ave. Bet. 35th and 36th Sts.
OAKLAND, CAL.

Baker Martha, tchr, b 592 Albion.
Baker Martin, driver C A Silliman, r 768 Lydia.
Baker Martin, lab, r 1203 11th av.
Baker Maud (wid A D), r 1092 Lulu av.
Baker Max G, student, b O H S Boulevard 1 e Central av.
Baker May Bella, student, b 651 Sycamore.
Baker Millicent H, acct Union Savings Bank, b 624 16th.
Baker Nellie, b 1119 11th av.
Baker Niles E, b 411 E 16th.
Baker Orrin V Jr, longshoreman, b 176 Athol av.
Baker Otis, lab, rms 818 Bway.
Baker Patrick C, r 4096 West.
Baker Ralph, butcher, b 856 34th.
Baker Rio D, clk S P Co, r Berkeley.
Baker Rives M, salsn Wickham Havens, rms Hotel Athens.
Baker Robert, mach, b 407 Tel av.
Baker Robert S, pharmacist Bowman & Co, r 472 23d.
Baker Roy B, bkpr Oakland Bank of Savings, r 86 Monte Vista av.
Baker Rush D, ticket colr, r 356 E 22d.
Baker Rush D Jr, clk, b 356 E 22d.
Baker Ruth M, stenogr Dolliver & Bro, b 6614 Manila.
Baker R D, clk S P Co, r Alameda.

WESTERN FUEL COMPANY
FIRST and MARKET STS.
General Selling Agents
Standard Portland Cement

Baker Sadie A (wid Charles), r n s Harmon 3 w Seminary av, Fitchburg.
Baker Sarah (wid Elton), r 962 22d.
Baker Sarah J (wid Orrin V), r 176 Athol av.
Baker Sign Co, H G Nielsen Co proprs, 1168 Webster.
Baker Simon, carp, rms 821 Aileen.
Baker Sumner W, student, b 1676 Valdez.
Baker Stella G, b 356 E 22d.
Baker Sumner W, student Heald-Dixon Coll, b 1676 Valdez.
Baker Susan (wid George), r 418 Shuey av.
Baker Sylvester A, r 262 E 11th.
Baker S, christian science practitioner 218 Woodmen Blk, r 521 12th.
Baker S Pearl, public stenogr and notary 205 Union Sav Bk Bldg, b 176 Athol av.
Baker Teresa, stenogr S Anderson, b 1119 11th av.
Baker Walter H, plasterer, r 975 57th.
Baker Walter S, b 401 Vernon.
Baker Vera, clk J Bohnet, r 2131 Elm.
Baker Mrs Viola M, r 20 Maple.
Baker Wm, watchmkr, rms 404 5th.
Baker Wm C, carp, r 180 18th.
Baker Wm H (Baker & Williamson), r Elmhurst.
Baker Wm T, foreman W W Tucker, r 520 Walsworth av.
Baker W J, painter, r 948 35th.

BAKER & WILLIAMSON
(Wm H Baker, Charles L Williamson), Engravers Suite 200 1065 Washington, Phone Oakland 1763. (See under Engravers.)

Baket Stephen, lab, b 867½ Willow.
Bakewell Campbell N, mngr E T Bakewell, r nw cor E 17th and 5th av.
Bakewell Edwin T, grocer 220 E 18th, r nw cor E 17th and 5th av.
Bakewell Rev John, rector emeritus Trinity Church, r 1219 Tel av.
Bakewell John Jr, architect, b 1219 Tel av.
Bakewell Thomas V, lawyer, b 1219 Tel av.
Bakewell Walter B, teller, b 1219 Tel av.
Bakken Hans N, carp, r 6305 Idaho.
Bako John, waiter 1520 7th, r 1566 7th.
Balagno Charles, r 1371 13th.

Phone Berkeley 4292 Res. Phone Berkeley 528
Res. 3033 DANA ST., Near Prince St.
F. C. FESLER
Real Estate and Insurance
3055 Telegraph Ave. BERKELEY

Phone Your Seed and Plant Orders to the
Oakland Seed and Plant Co.,
Main Store, 36th and Grove Streets
A. G. Fleck, Pres. E. Fleck, Mgr.
Phones { Home A1577 Piedmont 119

J. TYRREL
C. A. TYRREL, NOTARY PUBLIC
REAL ESTATE — INSURANCE
SURETY BONDS
No. 5 Telegraph Avenue

PHONES
OAKLAND | HOME
2694 | A3694
Dr. TOM-WAI-TONG
CHINESE PHYSICIAN
813 CLAY ST.

GEO. FAKE WATCHMAKER and JEWELER
1113 Broadway, Oakland, Cal.
WATCH INSPECTOR FOR SOUTHERN PACIFIC AND SANTA FE RAILROADS PHONE OAKLAND 3739

WESTERN BUILDING MATERIAL CO.
FIRST and MARKET STS.
BRICK, FIRE BRICK, ROOFING SLATE, CEMENT, LIME, PLASTER TERRA COTTA, SEWER PIPE, AND BUILDING MATERIAL

Balanzar Clement, fireman, rms 931 Pine.
Balbeck Harry, b 1213 Madison.
Balch Eustis, carp, r 1376 9th av.
Balch Isabelle, b 816 San Pablo av.
Balch John, lab, r 1817 Goss.
Balden Frank E, agt Holcomb Realty Co, r 1327 11th av.
Balderston Thomas D, saloon n s Park at S P R R, Emeryville, r same.
Baldridge Carlos M, clk, b 628 16th.
Baldridge F W (wid John), r 628 16th.
Baldridge Josephine, b 628 16th.
Baldwin Abner, carp, r 613 18th.
Baldwin Mrs A, r 483 22d.
Baldwin Charles B, painter, r 864 Lydia.
Baldwin Clarke, student, b 613 18th.
Baldwin Edward, car opr, r 1431 Redwood av, Fruitvale.
Baldwin Edwin L, eng S P Co, r 1216 Webster.
Baldwin Ernest S, teas 2017a West, r 511 33d.
Baldwin E, brakeman S P Co, r 1772 7th.
Baldwin Fred C, clk Owl Drug Co, b 31 8th.
Baldwin George E, r 817 56th.
Baldwin Harold Z, r 118 7th.
Baldwin Herbert, rms 406 8th.
Baldwin H, broker, r 1153 1st av.
Baldwin James C, bkpr, b 613 18th.
Baldwin Jay M, mach, r 1215 Chestnut.
Baldwin Jean, driver, rms 406 8th.
Baldwin John, carp, rms 72 San Pablo av.
Baldwin Josephine (wid Harry), r 1310 Adeline.
Baldwin J C, student Heald-Dixon Coll, b 613 18th.
Baldwin Lawrence H, policeman, r 1011 Linden.
Baldwin Lena M, clk, b 613 18th.
Baldwin Leo W, piano tuner Hauscheldt Music Co, r 1338 Tyler, Melrose.
Baldwin Mrs Margaret, r 1170 23d av.
Baldwin Parker P, eng, b 613 18th.
Baldwin Rachel C (wid Alexander), r 483 22d.
Baldwin Robert, clk, b 170 5th.
Baldwin Robert O, phys 1115 Bway, r same.
Baldwin Rev Thomas, r 3839 Talcott av Fruitvale.

THE TRIBUNE
EVERY EVENING
SUNDAY MORNING
LARGEST & BEST

Baldwin Thomas, tallyman Sunset Lbr Co, rms 1576 8th av.
Baldwin Walter E, clk, b 31 8th.
Baldwin Wm H, shingler, r 483 22d.
Baldwin Wm H, restaurant 1170 23d av, r same.
Baldwin Mrs W, tchr, rms 528 11th.
Baleini John, lab Mt View Cemetery.
Bales Carrie W (wid David), b 522 E 24th.
Bales David W, ship smith, r 1219 7th av.
Balestiri G, lab S P Co.
Ball Charles H, eng S P Co, r Santa Rosa.
Ball Clinton C, bkpr Hobart Elec Mnfg Co, rms 527 23d.
Ball Edward, lineman Fire Alarm and Police Telegraph, r 210 B.
Ball Everett A, brakeman S P Co, r 1632 8th.
Ball Frank J, driver Hose Cart No 8 O F D, r 660 22d.
Ball Frank L, eng, r 2120 Magnolia.
Ball Frank W, clk, rms 265 12th.
Ball Fred, bartndr Key Route Inn, r same.
Ball Hallie H, grocer 2061 Filbert, r same.
Ball Herbert E, clk, b 660 22d.
Ball James F, artist, r 962 62d.
Ball John S, plasterer, r 1766 13th av.

E. M. ARMSTRONG Phone Berkeley 3655
Parisian Cleaning and Dyeing Works
Chemical and Steam Cleaning
Dry Cleaning for Dainty Garments
1520 Shattuck Ave. Berkeley, Cal.
Knocking Spots out of Garments is our Business

Ball Josiah, driver Log Cabin Bakery, r 2120 Magnolia.
Ball J George, salsn Oak Meat & Pkg Co.
Ball Lew, tchr Garfield School, b 626 8th.
Ball Mrs Mae E, r 1632 8th.
Ball Margaret M (wid Francis), r 1261 Clay.
Ball Margaret T, clk P O, b 660 22d.
Ball Marshall A, clk, b 567 23d.
BALL NICHOLAS A,
Chief Eng Oakland Fire Department, r 567 23d.
Ball Ralph M, hostler S P Co, r 1156 Peralta.
Ball Richard M, colr S P Co, r 424 San Pablo av.
Ball Thaddeus, r 3321 Forest, Fruitvale.
Ball Thomas M, b 1261 Clay.
Ball Walter C, carp Redwood Mnfrs Co, r Berkeley.
Ball Walter C (Greaney & Ball), b 660 22d.
Ball Walter P (Ball & Sanford), rms 265 12th.
Ball Wilfred N, student, b 567 23d.
Ball Wm H, brakeman S P Co, rms 916 Pine.
Ball & Sanford (W P Ball, C Sanford), painters 63 12th.
Ballagh George L, mach, b 1961½ Grove.
Ballagh John L, molder, r 1961½ Grove.

Eilers Music Co.
The Largest Pacific Coast PIANO Dealers
Over 40 different makes of the world's best pianos to select from.
ALSO
the world renowned
Peerless Electric Pianos
THE
Genuine Autopiano
AND
Welte Orchestrions
and the wonderful
Welte Mignon

Wm. B. DAVEY, Pres.
WALTER D. FAWCETT, Vice-Pres.
CHAS. T. PFEIFFER, Manager
CALIFORNIA MANTEL & TILE CO.
Successors to J. C. WILLS
MANTELS—GRATES—TILES—THE HAMILTON GAS GRATE
271 TWELFTH STREET PHONES OAKLAND 2208 HOME A2943 OAKLAND

KODAKS Photo Supplies | DEVELOPING ENLARGING | SMITH BROS. 462-464 Thirteenth St. Bet. Broadway and Washington Sts.

HOLCOMB REALTY CO. READ PAGE THREE BIG GROUND FLOOR OFFICES

Ballantyne, see also Ballentine and Ballentyne.
Ballantyne Adeline A (wid Wm), bakery 854 Jackson, r same.
Ballantyne Charles A, painter Wm W Tucker, r 3166 Davis, Fruitvale.
Ballantyne George C, car opr S F O & S J Ry, r 812 54th.
Ballantyne Wm H, paperhanger, b 854 Jackson.
Ballard Adela J, artist, b 1259 12th av.
Ballard Archibald M, colr O G L & H Co, r 529 19th.
Ballard Bert H, pressman Pacific Manifolding Book Co, r Alameda.
Ballard Charles H, mach Standard Gas Eng Co, b 1203 Castro.
Ballard Charles L, asst supt Metropolitan Life Ins Co, r 1250 12th av.
Ballard Clara A (wid George A), r 914 Union.
Ballard C H, mach Standard Gas Eng Co, r 543 Kennedy.
Ballard Duane, ins 941 Magnolia, r same.
Ballard Edward L, painter, r 624 62d.
Ballard E C, car opr O T Con, r 5th av nr E 14th.
Ballard Floid D, carp, r 624 62d.
Ballard Harlie R, clk, b 624 62d.
Ballard Isaac E, foreman S P Co, r 1682 9th.

Geo. Trueblood
REAL ESTATE
INSURANCE LOANS
Phone Berkeley 1520
2136 CENTER ST. BERKELEY

Ballard James G, dept mngr The Hub, r Sunnyside av.
Ballard James W (Bush & Ballard), r 1033 Magnolia.
Ballard Joseph C, carp, b 55 8th.
Ballard J E, switchman S P Co, r 1682 9th.
Ballard J Chester, carp, b 55 8th.
Ballard J Sterling, student, b 55 8th.
Ballard Mary, seams, b 914 Union.
Ballard Robert R, student Heald-Dixon Coll, b 1033 Magnolia.
Ballard Roy W, brakeman, b 55 8th.
Ballenger, see also Bollinger.
Ballenger Wm L, sec and mngr Pacific Mantel & Tile Co, b 28 Orange av, Fruitvale.
Ballentine, see also Ballantyne.
Ballentine James A, lawyer, r w s Hillside av 1 n Oakland av.
Ballentyne Fred, foreman S F, O & S J Ry, r S F.
Ballentyne Wm, colr, r 812 54th.
Balleria Frank, carp O T Con, r 6196 Baker.
Balli Caesar, deckhand S P Co.
Ballingall Alexander C, clk, r Park way nr Dracena av, Piedmont.
Ballinger, see Bellinger and Bollinger.
Ballo John, lab S P Co.
Ballon L E, barber Leonard Hauck, rms 565 17th.

TAYMANCE
REAL ESTATE COMPANY
REAL ESTATE AGENTS AND AUCTIONEERS
460 and 462 8th St. Oakland, Cal.
TELEPHONE OAKLAND 326

Ballos Nicholas, lab S P Co.
Balmes Jacob, mach E R Patterson & Co, r 5316 E 14th, Melrose.
Ballou Delcar W, carp, r 4807 Cherry.
Bally Ella L (wid Henry), r 737 8th.
Bally Thomas, painter, r 5705 Adeline.
Balmain David, plasterer, b 670 60th.
Balmain John, plasterer, r 670 60th.
Balmas Antonia (wid Rudolph), r 725 Filbert.
Balmforth Virginia (wid Ralph), r 536 20th.
Baltais James H, printer, rms 1353 Bway.
Baltimore John H, barber C H Leaner, rms 1698 7th.
Bamberger Justin, dry goods 1462 7th, r 927 Magnolia.
Bambino Peter M, tailor, b 676 33d.
BAMFORD FREDERICK I,
Associate Librarian Oakland Free Public Library, r 1220 Castro.
Bamford Mary E, r 621 E 15th.
Bammann, see also Banman.
BAMMANN FRED R,
Hardware, Stoves, Cutlery, Crockery, Mechanics' Tools, Household Utensils, Paints, Oils, Glass 4519 E 14th, Melrose, Phone Merritt 86, r 4515 E 14th.
Bamorciotti Joseph, lab, rms 652 Linden.
Banalead D B, fireman S P Co, r Elmira, Cal.
BANCA POPOLARE ITALIANA,
Guglielmo Ghiglieri Mngr, 878 Broadway cor 8th, Phone Oakland 6876. (See p 16.)
Banchero Frank, leather finisher, rms 1069 59th.
Banchio Frank, saloon 612 Bway, r 759 Jackson.
Banchio Frank Jr, fireman S P Co, b 759 Jackson.
Banchio George, stableman Standard Supply Co, b 759 Jackson.
Banchio Mary, bkbndr Pacific Manifolding Book Co, b 759 Jackson.
Bancroft Charles E, vice-pres Breed & Bancroft, r Berkeley.
Bancroft Evelyn, student, b 1940 Summit.

Quality Goes In Before the Name Plate Goes On
Coast Carriage Co. Vehicles
Cor. 12th and Jackson Sts.

Benj. Curtaz & Son, Inc.
PIANOS, PLAYER PIANOS, ORGANS and MUSICAL MERCHANDISE
1321 Broadway
Phones { Oakland 2653 Home A 1414
B. J. Curtaz, Pres. W. E. Fitzsimmons, Mgr.

STOVES, RANGES, FURNACES AND HEATERS
A. E. HALL & CO., INC.
THE STOVE STORE
12th & Clay St.

NOTARY REAL ESTATE
OLAF J.
HANSSEN
GENERAL BROKER
SEE PAGE 6

WHITE STEAM CARS are sold in Oakland by a factory branch. Purchasers get factory treatment. : : :
THE WHITE COMPANY
538 Seventeenth St. : : Oakland

Ask us. We can tell you if he pays his bills, and if he does not we can make him.
WELLMAN-ROBBINS MERCANTILE AGENCY, 228-229 Bacon Building, TWELFTH AND WASHINGTON

Oakland Conservatory of Music
The largest and most thoroughly equipped School of Genuine Musical Instruction on the Pacific Coast.
Director ADOLF GREGORY
1170 Madison St., Bet. 13th and 14th
Sunset Oak. 4922 Home A2922

Bancroft Harlow P, sec Breed & Bancroft, r 1940 Summit.
Bancroft Helen, student, b 1940 Summit.
Bancroft Wm B, salsn Frank K Mott Co, r 1254 Franklin.
Band Charles (C Band & Co), r 5791 Marshall.
Band & Co (Charles Band, Wm Storm), meats 5851 San Pablo av.
Band Edward, baker Stephen Band, r 5821 San Pablo av.
Band Frank, baker Stephen Band, b 5821 San Pablo av.
Band Fltz, driver Stephen Band, b 5821 San Pablo av.
Band Stephen, bakery 5821 San Pablo av, r same.
Band Stephen W, plumber, r 1065 60th.
Bandanyo Mrs Fillipi, dom, r 867 Center.
Bandle Frederick J (Bandle & Sonderleiter), r 1303 8th.
Bandle George E, sec and treas Occidental Meat Co (Inc), r 563 23d.
Bandle Louis, mach, r 1303 8th.
Bandle Mary (wid Fred J), r 1303 8th.

BANDLE & SONDERLEITER,

(Frederick J Bandle, Frank Sonderleiter), Proprs The Anheuser, Fine Wines, Liquors and Cigars 477 9th, Phone Oakland 3237.

Bandman Mrs Emma, b Altenheim.
Bandur Martin, cook, rms 986 Wood.
Bandy Mrs Emma E, nurse 1111 Washn, r 1258 8th.
Bandy Emma E, b 1258 8th.
Bandy George L, clk, b 1258 8th.
Bane, see also Bain.
Bane John, clk b 21 7th.
Bane John H, carp, r 482 25th.
Bane John W, expman San Pablo av and 14th, r 821 Market.
Bane J Russell, b 112 E 14th.
Bane Laura (wid James), r 535 18th.
Bane L Edna, stenogr, b 535 18th.
Bane Susan B, dressmkr 535 18th, b same.
Banfield Mrs Bertha, lndrywkr, b s s A 3 e Redwood av.
Banfield Jesse T, photogr Pillsbury Picture Co, r 6517 Wheeler.
Bangle Amos L, musician, r 3712 Tel av.

Try WHITE DIAMOND WATER
FOR THE TABLE
5 Gals. Per Week Delivered $1.50
Per Mo. Single Bottles 50c.
PHONES: OAK. 3040 HOME A3060

Bangle Edward, carriage painter rear 801 E 12th, r 1402 6th av.
Bangle Eva, b 1402 6th av.
Bangle Harry W, mining eng, b 1402 6th av.
Bangs Franklin, r 118 9th.
Bangs Franklin, student, b 118 9th.
Bangs Irene V, sub Oakland Free Public Library, b 118 9th.
Bangs Geoffrey E, student, b 118 9th.
Bangs Jefferson E, student, b 118 9th.
Bank Carla, b 6019 Adeline.
Bank of Commerce The, E M Gibson, pres; C W Fore, vice-pres and mngr; George H Jessen, cashr; San Pablo av n e cor 17th.
Bank of Fruitvale, D L Westover, pres; R W Westover, vice-pres and mngr, 3120 E 14th, Fruitvale.

BANK OF GERMANY,

Theo Gier, Pres; A Jonas, Vice Pres; Geo E DeGolia, Sec; T H Schulze, Asst Cashr; 1225 Broadway, Phone Oakland 2773. (See Backbone.)

Banker J B, vice pres Result Lndry, r Berkeley.
Banker Albert E, tmstr Lyon Storage & Mov Co, r 914 Brush.
Banker John, tmstr, r 712 11th.
Banker J R, tmstr Scotts Exp, b 1440 San Pablo av.

SHROUT-SHORTT REALTY COMPANY
1264 Broadway, Oakland, Calif.
Property Specialists
Correct Representations
City Property & Ranches

BANKERS TRUST COMPANY OF OAKLAND, CALIF,

W W Garthwaite, Pres; Henry Rogers, Vice Pres; J Y Eccleston, Vice Pres; James A Thomson, Sec; D A Bulmore, Asst Sec; Arthur E Caldwell, Treas, 422 12th.

Bankhead Charles O, plumber, rms 606 45th.
Bankhead David B, eng r 1122 San Pablo av.
Bankhead Hugh, solr, r 464 43d.
Bankhead Hugh M, plumber, rms 606 45th.
Bankhead John W, well borer, r 812 West.
Bankhead John W Jr, died Feb 2, '07, aged 26.
Bankhead Mark, r 606 45th.
Bankhead Matthew B, molder Empire Foundry Co, b 812 West.
Bankhead Milton, clk, b 1122 San Pablo av.
Bankhead Minnie I, clk, b 812 West.
Bankhead M R, plumber R Dalziel Jr Co.
Bankhead Robert O, molder Empire Foundry Co, b 812 West.
Bankhead Wm S, letter carrier P O, r 5303 Tel av.
Banks Anna (wid Wellington), r 862 Harrison.

NATIONAL ASSOCIATION OF MERCANTILE AGENCIES

BORAX

PHOENIX FLOUR
THE WHITEST
THE BEST
ASK YOUR GROCER

HOLCOMB REALTY CO.
PASS-BY-PAGE THREE
THE MONEY MAKERS

Banks H L, cond Santa Fe.
Banks Susan (wid Frank), b 958 63d.
Banks Wm F, carp, r e s Pleasant av 2 n Stuart av, Fitchburg.
Banini Adolph, r 676 Market.
Banman, see also Bammann.
Banman Frederick, lithogr Schmidt Lithograph Co, r 1170 5th.
Bannan Wm, r 1437 Harrison.
Bannan Johanna, dom 1409 E 14th, Fruitvale.
Bannister Edward, boxmkr, b 1024 Willow.
Bannister George, lab O T Con, r 812b 22d.
Bannister Grace E, b 1024 Willow.
Bannister Louis H, clk, rms 719 6th.
Bannister Mary (wid Joseph), r 1024 Willow.
Bannock John C, mngr W C Raymond Co, r 1121 Pomona av, Fruitvale.
Banta Claire W, clk, r 877 26th.
Banta David D, supt The Burnham-Standeford Co, r 877 26th.
Bantel Fred, rms 803 Clay.
Banzahf George W, r n s Estella av 2 w Moraga rd, Piedmont.
Bape August H (Weber & Bape), r Diamond av, Fruitvale.
Baptist Antone, helper United Iron Wks, rms 809 E 16th.
Baptist Frank, hostler, rms 563 17th.

KEYSTONE REALTY COMPANY
J. Walter Smith F. J. Morin
Real Estate Loans Rents
2103 Shattuck Ave., Berkeley, Cal.

Baptist Mission School, Martha J Ames, prin, 358 5th.
Baptista Antone, lab Judson Mnfg Co.
Baptista Jose, r 1401 9th av.
Baptista Jose A, cashr, b 1401 9th av.
Baptista Joseph, lab, r 1056 25th av.
Baptista Manuel, lab, r 237 Hellen.
Baptista Manuel Jr, painter, b 237 Hellen.
Baptista Manuel B, r 1624 8th.
Baptiste Jean, baker French Bakeries Co, b 811 Clay.
Baptiste Laquebe, lab, r 829 Magnolia.
Baptiste Rev Robert K, pastor Portuguese Mission, r 1174 23d, Fruitvale.

BARADA HENRY J,
Proprietor The Peerless Bar, 400 8th, Phone Oakland 3785, r 152 E 18th.

Barager Mrs Mary, r 155 E 19th.
Baralta Edward, salsn Worden-Meeker Co, r Alameda.
Barattini Anita, clk H C Capwell Co, b 922 3d.
Barattini Ida, b 922 3d.
Barattini John L, lab, b 922 3d.
Barattini Theresa (wid Lawrence), r 922 3d.
Barbagelata Anna, b 524 43d.
Barbagelata David, blksmith, b 524 43d
Barbagelata Mrs Dominga, r 3833 Tel av.
Barbagelata Frank, lab The Burnham Standeford Co, r 817 Castro.
Barbagelata John, carp, b 524 43d.

R. J. PAVERT
Practical Builder Expert Appraiser
Loans Homes Built and Sold on Easy Terms. RESIDENCE and OFFICE
40 CROSBY AVENUE
Phone Merritt 161 FRUITVALE, CAL.

Barbagelata Louis, sheet metalwkr Yager Sheet Metal Co, b 524 43d.
Barbagelata Nichols, lab, r 524 43d.
Barbano Joseph, colr, b 1315 Chestnut.
Barbano Joseph A, r 1569 Linden.
Barbano Louis, barber 958 7th, r 1315 Chestnut.
Barbano Lucile, clk Abrahamson Bros, b 1315 Chestnut.
Barbano Mamie, clk Abrahamson Bros, b 1315 Chestnut.
Barbar, see also Barber and Barbour.
Barbar Alfred, bakery 665 29th, r same.
Barbara Mrs P, seams Taft & Pennoyer, r 673 7th.
Barbara Victor, lab, r 965 Castro.
Barbaria Bros (Salvatore & Onofrio), tamales 511 San Pablo av.
Barbaria Onofrio (Barbaria Bros), r 511 San Pablo av.
Barbaria Salvatore (Barbaria Bros), r 511 San Pablo av.
Barbe Marius, colr Eastern Outfitting Co, r 562 11th.
Barbeau Agnes N (wid Henry), r 657 6th.
Barbeau Ernest, tailor 843 Oak, r same.
Barbeau Fred R, plumber, b 657 6th.
Barbee Harry, bkpr, rms 3125 Bellevue.
Barbee Royal, bootblk G J E Turner, b 1731 Myrtle.
Barber, see also Barbar and Barbour.
Barber Alexander, plumber, r 517 62d.
Barber Alfred, bakery 665 29th, r same.
Barber Alfred S, dep Co Tax Colr Court House, r Alameda.
Barber Arthur A (Arthur A Barber & Co), r 3122 E 14th.

BARBER ARTHUR A & CO
(A A Barber, Deputy Coroner), Funeral Directors, Lady Attendant, 3124-3126 E 14th, Phone Merritt 64.

Barber Arthur F (Arthur A Barber & Co), r 3124 E 14th, Fruitvale.
Barber Charles E, clk, r Bellevue nw cor Courtland av, Melrose.
Barber Dorrance E, carp, r 452 Alcatraz av, Claremont.
Barber Edgar H (Edgar H Barber Co), r 2532 Etna, Berkeley.

The J. LLEWELLYN CO.
Dealers in Wall Paper and Paints
Painters and Decorators
OAKLAND STORE 1325 BROADWAY
SAN FRANCISCO STORE 406 KEARNY

FITZ
COMPANY
Real
Estate
WE SELL
Oakland
Alameda
Berkeley
Fruitvale
Los Gatos
and the
Santa Cruz
Mountains
1313
BROADWAY
Opp. Postoffice
Oakland
California
Phone Oakland 7932
ASK
FITZ
ABOUT
IT

A. L. PERALTA REAL ESTATE DEALER
LOANS - INSURANCE
RANCH PROPERTY A SPECIALTY SAN LEANDRO, CAL.

PUMPS
TANKS
GASOLINE
ENGINES
R. P. WADDELL
405-10th ST.

Walter S. Mackay & Co.
CARPETS
FURNITURE
DRAPERIES
418 to 424 Fourteenth Street, Oakland, Cal.

Your Credit Is Good at
Breuner's
13th & Franklin Sts.
Furniture, Carpets, Stoves Etc.

A T
Painters' and Paper Hangers' Outfits
Henderson Mfg. Co.
Ladders and Woodenware Specialties
East 14th St. and 14th Ave.
Oakland, Cal.
Phones:
Merritt 403
Home B1403

BARBER EDGAR H CO
(Edgar H Barber), Stationery, Books, School Supplies, Etc, 26 San Pablo av.
Barber Edna M, asst C A Dukes, r Alameda.
Barber George, marine fireman S P Co, r 1304 Liese av, Fruitvale.
Barber Grace, clk J M & C T Ricketts, rms 419 13th.

BARBER JAMES B,
County Tax Collector Court House, r Alameda.
Barber Jean B, journalist, b 687 38th.
Barber John H, adv mngr, r 687 38th.
Barber Joseph, marine eng, r 871 55th.
Barber Mabel H, tchr Dewey School, r Berkeley.
Barber Mattie, b 1733 9th av.
Barber Mrs Minnie, cook 475 10th, rms 419 13th.
Barber Phineas, clk, r 1456½ Filbert.
Barber Robert L, tailor 550½ 7th, r same.
Barber Stanley F, messr Independent Messr Co, rms Fruitvale.
Barber Stephen, lab, r 1024 Wood.
Barber Wm, waiter, b 619 9th.
Barber W V, salsn Zellerbach Paper Co, r 965 Castro.
Barbera Eugene J, clk Cardinell Vincent Co, r 673 7th.
Barberi Barbaria (wid Frank), r rear 318 3d.
Barbieri Reynold F, driver Okld Parcel Delivery, r 145 Athol av.
Barberis Germain (Barberis & Pagge), r 163 10th.
Barberis & Pagge (Germain Barberis, Antone Pagge), restaurant 846 Bway.
Barbers Jean, r 828 Poplar.
Barbica Paul, cooper, r 1024 Chester.
Barbier Howard, driver, rms 680 23d.
Barbiu Philip H, car opr O T Con, r 4th nr Jones av.
Barbo Estol, lab, r 616 Franklin.
Barbolla Alice, b 1424 Bay av, Melrose.
Barballa Allen, plasterer, r 1424 Bay av, Melrose.
Barbora Michael, waiter S Sutich, rms 861 Henry.
Barbou Bessie, b 1717½ 12th.
Barbour, see also Barbar and Barber.

Join the
National Inventors' Co-operative Ass'n.
INC
Models, Inventors' Supplies, Etc.
WE SAVE YOU MONEY
304 First National Bank Building, Oakland

Barbour Clementine, b 553 29th.
Barbour Floyd C, agt, rms 913 Chester.
Barbour Frederick F, elec eng, r 462 29th.
Barbour George, master mariner, r 3211 Harrold, Fruitvale.
Barbour Lydia S (wid Corey), b 1260 Grove.
Barbour Pearl, clk Oakland Sunshine Pub Co, b 1731 Myrtle.
Barbour Wm A, mngr Linen Thread Co, r 1404 Harrison.
Barbour Wm G, agt Metropolitan Life Ins Co, r 553 29th.
Barboza August J, bartndr, r 736 Peralta.
Barboza John, lab S P Co.
Barbue Edward S, pres Model Creamery, r 1198 59th.
Barcellos Laurence, washer, r 1410 Poe, Melrose.
Barcilles Jaques, butcher, b n s 65th 4 e Green, Emeryville.
Barclay Amy B, stenogr W C Raymond Co, b 761 Market.
Barclay David, printer, r 2118 Adeline.
Barclay James R, plumber, b 925 60th.
Barclay John F, clk Stocker & Holland Abstract Co, r 709 Clay.
Barclay John J, porter S P Co, r 709 Clay.
Barclay John M, carp, b 3120 Talcott av.
Barclay Millard F, stickerhand Zenith M & L Co, r 761 Market.

Bay City Well Works
Well Drilling, Boring and Pump Work
Warehouses and Shop 7th & Cedar Sts., Oakland; Park Ave. & Horton St., Emeryville
GEO. P. MARCUS, Proprietor
Phone Piedmont 2270 Res. 1046 54th St., OAKLAND

Barco May (wid Vincent), r 2210 Adeline.
Bard Hiram, blksmith August Andresen, r 1719 31st.
Bard James, blksmith A Anderson, r 1709 San Pablo av.
Bardellini Delos A, student, b 4710 E 14th.
Bardellini Emil, lawyer, r 786 Apgar.
Bardellini Joseph, bkpr, r 702 Telegraph av.
Bardellini Mrs Mary L, b 4710 E 14th, Melrose.
Bardenhagen Claus, purser, r 1422 Redwood av, Fruitvale.
Bardini Rafael, lab, r 710 Filbert.
Bardo Clarence C, clk, b 657 61st.
Bardo Fred A, salsn, b 657 61st.
Bardo Levi, cond S P Co, r 657 61st.
Bardzinski Ignatz, carp Redwood Mnfrs Co, r 419½ 6th.
Bare Della (wid Thomas), b 163 Locksley av.
Bareilles John, lab U M Slater, r 65th nr Green.
Barfield John F, rms 560 10th.
Barg A, foreman Fisher Lbr Co, r 81 Pearl.
Barg Ernest H, insptr, r 1105 Tevis, Fruitvale.
Bargagliotti Fred A, junk dlr 22d and Peralta, r 1227 Peralta.

Pianos
WEBER
Pianola Pianos
Blasius & Sons
J. & C. Fischer
Kohler & Chase
Kohler & Campbell
1013-1015 Broadway, Oakland, Cal.
KOHLER & CHASE, Inc.
Music and Musical Merchandise
Established 1850 Telephone Oakland 1609

I. H. Clay & Co.

INSURANCE
Home of N. Y. Phoenix Westchester
466 Tenth Street, Oakland, Cal.

Bargas Emanuel, blksmith 850 E 14th, r 1708 17th av.
Bargquist Olympia, clk Abrahamson Bros, b 2332 San Pablo av, Berkeley.
Barhyte F P, salsn Kahn Bros, r Alameda.
Barkdull Claudia, stenogr G E DeGolia, b 1009 Pine.
Barker Albert C, prin Bay Public School, r 1852 13th av.
Barker Benjamin, baker, r 672 26th.
Barker Charles, mach, rms 862 20th.
Barker Charles W, blksmith, r 1635 24th av.
Barker Frank, r 1338 26th av.
Barker Fred, r 1660 23d av.
Barker George M, carp, rms 408 9th.
Barker James L, vice pres Oakland Cotton Mills, r Berkeley.
Barker Joseph, marine eng, b 871 55th.
Barker Joseph D, metalwkr, r 157½ E 9th.
Barker Julia, bkpr, b 545 Hobart.
Barber J Harry, salsn, r 3905 Howe.
Barker J W, r 493 23d.
Barker Leslie E, colr Holcomb Realty Co, b 216 E 14th.
Barker Louis A, mngr Bottlers' Protective Assn, r e s Bay 2 s Vicksburg, Melrose.

A. R. EATON & CO.
Dealers in WINDMILLS, PUMPS, TANKS
Wood and Steel Tank Structures
Erected. Estimates Furnished
1012 FRANKLIN STREET
Phone Vernon 103 Oakland, Cal.

Barker Mabel, nurse 920 16th, b same.
Barker Mrs Mary E, r 2217 Chestnut.
Barker Richard, eng, r 1234 E 24th, Fruitvale.
Barker Rollin W, bkpr, b 216 E 14th.
Barker Robert A, salsn O E Hotle & Co, r Berkeley.
Barker Squire, r 130 Hannah.
Barker Timothy L, r 1119 Brush.
Barker Wm C, chauffeur, r 594 E 28th.
Barker Winifred, stenogr, b 157½ E 9th.
Barker Z T, barber, rms 524 13th.
Barkman Carl, salsn, r 469 26th.
BARKMEYER HENRY,
Real Estate 1228 Fruitvale av, r 3401 Putnam, Fruitvale.
Barko John, waiter, r 1566 7th.
Barlascini John (John Barlascini & Co), r 834 Isabella.
Barlascini John & Co (John Barlascini, S Viganego), saloon 603 San Pablo av.
Barley C, switchman S P Co, r 720 9th.
Barlin Jacob J, bakery 1770 7th, r 1662 10th.
Barlon Albert, clk Peoples Express Co, r 536 37th.
Barlow Albert H, mach, b 596 37th.
Barlow Arthur J, mach Standard Gas Eng Co, r S F.
Barlow Cassius U, r 1014 21st.
Barlow Mrs Emma, r 601 63d.

Home Insurance Company
New York
R. H. MAGILL, District M'g'r
916 Broadway Oakland, Cal.

Barlow Frank T, salsn, r 525 Hobart.
Barlow Joseph A, framemkr 369 12th, r 536 29th.
Barlow Laura, dom 98 Monte Vista av.
Barlow Mary (wid Michael), r 214 B.
Barlow May, b 596 37th.
Barlow Wm G, with Union Gas Eng Co, r S F.
Barloza August, bartndr, r 736 Peralta.
Barmettler Joseph, bartndr 403 E 12th, r same.
Barnard Alexander C, clk, b 1380 12th av.
Barnard Carrie M, b 535 36th.
Barnard Charles R, painter, r 1011 30th.
Barnard Charles S, r 577 24th.
Barnard Frederick C J, clk, r 1434a Tallant.
Barnard George B, acct, b 1380 12th av.
Barnard Grace E, b 1374 Franklin.
Barnard Harry L, bkpr, r 571 31st.
Barnard Leland L (barnard & Shoobert), r Alameda.
Bernard Vida M, music tchr 577 24th, b same.
BARNARD WM E,
Investments 17 Bacon Bldg, r 1374 Franklin.
Barnard Wm N, printer, r 912 35th.
Barnard & Shoobert (Leland L Barnard, Harry Shoobert), cigars and tobacco Bway ne cor 2d.
Barnardo Joseph, grocer 757 Willow, r same.
Barnes, see also Barns.
Barnes Adele E, student, b 1320 12th.
Barnes Adelia A (wid Douglas), b 1320 12th.
Barnes Albert E, promoter 906 Bway, r Berkeley.
Barnes Albert J, salsn J T Moran, r 1051 Market.
Barnes Allan M, dentist Owl Dental Co, r 595 23d.
Barnes Mrs Anna E, died Dec 18, 07.
Barnes Arthur D, upholstr, b 931 46th.
Barnes Arthur E, clk S P Co, r 732 Linden.
Barnes A, brakeman S P Co, r 1371 8th.
Barnes Mrs A P, r 910 Filbert.
Barnes Benjamin B, clk, b 1320 12th.
Barnes Cecil A, porter, r 931 46th.
Barnes Charles D, gardener, r 765B 20th.
Barnes Claude C, floor walker Smith Bros, r 594 23d av.
Barnes Cynthia J, r 1346 Stanley.

F. J. BARTELME W. A. WOOD
WOOD & BARTELME
Drapers, Decorators, Manufacturers of Curtains, Curtains and Draperies Cleaned, Window Brass, Shades & Upholstery
1325 Broadway, Oakland, Cal.
Opp. Postoffice Phone Oakland 1108

OAKLAND COPYING EXCHANGE
Public Stenographers and Circular Letter Experts
MULTIGRAPHING MIMEOGRAPHING
Private Dictation Room
Phone Oakland 6718
Rooms 37-38 Bacon Bldg.

ALBERT E. WILLIAMS CONVEYANCER=NOTARY PUBLIC
Appraiser, Loans, Leases, Rents, Mines
Deeds, Wills and all Legal Papers carefully drawn
Office, Albany Block, 1256 Broadway Oakland, Cal.
Phones { Oakland 2250 / Home A2250

WESTERN STAGE APPLIANCE CO.
SEE PAGE 20

O. E. HOTLE & CO.
Realty, Bonds & Finance Co., Inc., Consolidated
Phones: Oakland 15. Home A2557
AUTOMOBILE SERVICE
1172 BROADWAY, Cor. 14th St.
BONDS REAL ESTATE INSURANCE OAKLAND, CAL.

Real Estate and Exchanges

Houses to Rent
Sell You a Home
Money to Loan on Furniture and Jewelry

RANCHES and Small Farms all Sizes Exchange Your Property for a Ranch

J. H. EDSON
1068 BROADWAY
Cor. 12th St.
Phone Oakland 4282

NOTARY LOANS
NORMAN BROCKLEHURST
Real Estate -- Insurance
460 Thirteenth St. Phone Oak. 4556

Barnes C H, clk, b 1051 Market.
Barnes Edward A, clk S P Co, r 732 Linden.
Barnes Edward W, artist Schmidt Lithograph Co, r Saratoga av cor 1st, Elmhurst.
Barnes Ellis, brakeman S P Co, r 1371 8th.
Barnes Emmon J, r 4140 Gilbert.
Barnes Etta V, b 454 E 18th.
Barnes E, car opr O T Con, r 903 Tel av.
Barnes Frank T, reporter The Bulletin, r 817 16th.
Barnes Fred, painter, rms 1067 14th.
Barnes Frederick F, r 1822 Tel av.
Barnes George, appr Century Elec Co, b 238 Lawton.
Barnes George E, b 811½ Oakland.
Barnes George H, porter, r 1369 11th.
Barnes George M, contr 1111 Dennison, b same.
Barnes George R, b 1126 Myrtle.
Barnes Harry C, signal man S P Co, r 1320 12th.
Barnes Harry W, carp, r 64 Yosemite av.
Barnes James, greenkpr Claremont Country Club, b 156 8th.
Barnes James H, eng S P Co, r 1709 Goss.
Barnes James L, mach S P Co, r 1614 8th.
Barnes John H, bodcarrier, r 238 Lawton av.
Barnes Josephine, b 454 E 18th.

BARNES J T,
District Mngr Remington Typewriter Co, r 1374 Franklin.

Barnes K W, student, b 1822 Tel av.
Barnes Lawrence A, barber Leonard Hauck, r 1123 E 16th.
Barnes Lucy A, rms 464 29th.
Barnes Milton L, mach, r 5260 Tel av.
Barnes Paul E, r 70 E Moss av.
Barnes Simon, janitor Syndicate bldg, r 1222 10th.
Barnes Mrs Susie, furn rms 695 23d.
Barnes S P, lab Oakland Meat & Pkg Co.
Barnes Wm C, Tillerman Truck Co 1 O F D, r 1617 Orange Grove av, Fruitvale.
Barnes Wm H, colr Pac Tel & Tel Co, r 1463 Castro.

PUBLIC STENOGRAPHERS
SHORT HAND MIMEOGRAPHING
Private Dictation Rooms
Telephone Oakland 9505
Rooms 22 & 23 1015½ Broadway

Barnert Leon, propr Alameda Soda Water Co, r E 12th ne cor 8th av.
Barnet Edward J, paper hngr, b 164 Santa Clara av.

BARNET FRANK,
Sheriff Alameda County, Court House, r 49 8th.

Barnet John, r 164 Santa Clara av.
Barnet John Z, letter carrier, r 119 7th.
Barnet Moses M, journalist, r 3829 Howe.
Barnett Alice, b 80 Hamilton pl.
Barnett Benjamin, clk, b 1330 Myrtle.
Barnett Bertha, b 410 5th.
Barnett Beulah, clk Taft & Pennoyer, r 1330 Myrtle.
Barnett David, r 1330 Myrtle.
Barnett David P, sanitary insptr, r 1665 24th av, Fruitvale.
Barnett Della (wid Thomas), r 660 20th.
Barnett Earl, paper hngr Borland & Lemon, r 854 20th.
Barnett Edward, broker 472 10th, b 80 Hamilton pl.
Barnett Ella, b 660 20th.
Barnett Ezra A, adv mngr The Critic, b 80 Hamilton pl.
Barnett Frank G, carp, r Bellevue av ne cor Courtland av, Melrose.
Barnett George A, letter carrier P O, r 1222 Webster.
Barnett Gladys L, b 924 E 23d.

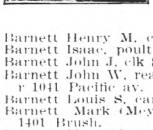

POLYTECHNIC
Business College
305 12th St. Oakland Cal.
Leads the West
In Business Education
Inc. Cap. $100,000

Barnett Henry M, carp, r 1317B Market.
Barnett Isaac, poultry 410 5th, r same.
Barnett John J, clk S P Co, r 999 Chester.
Barnett John W, real est 777 Bacon Bldg, r 1041 Pacific av.
Barnett Louis S, carp, r 311 E 17th.
Barnett Mark (Meyerstein & Barnett), r 1401 Brush.
Barnett May, bkpr George Mosbacher, b 1330 Myrtle.
Barnett Montford, bartndr 1007 Bway.
Barnett Nellie, b 660 20th.
Barnett P, frt handler S P Co, r 1022 5th.
Barnett Rae P, eng S P Co, r 924 E 23d.
Barnett Sherman E, waiter S P Co, r 470 E 10th.
Barnett Stanley, nurse Merrill Institute, r Berkeley.
Barnett T, printer, r 770 6th.
Barnett Wm T, carp, rms 526 Tel av.
Barney Charles E, clk, r 1723 Filbert.
Barney Charles W, r 1405 West.
Barney Edward, r 553 Alcatraz av.
Barney Mrs Elizabeth, propr Colonia Apts 1405 West.
Barney Frederick N, musician, r 1109 E 17th.
Barney Mary I (wid Michael M), nurse 516 27th, r same.
Barney Neil, clk Central Oakland Mercantile Co, rms 4826 Cherry.
Barney T R, phys 1219 Bway, r Berkeley.

Howard Springs
Lake County, California Phone Piedmont 413
42 Mineral Springs, Hot Sulphur, Borax and Magnesia Baths. Cure all cases of Rheumatism, Stomach, Liver and Kidney Trouble.
Miss C. Wheeler, Proprietor
J. W. Wheeler, Manager
4916 Telegraph Ave.
Reference: Any guest for past Twenty Years

SUNSET LUMBER COMPANY
Main Office and Yard
First and Oak Sts.
Oakland
Tel. Oakland 176
C. H. OLINGER, Manager
Branch Yard
E. 12th and 17th Ave.
East Oakland
Tel. Merritt 22

Barnhart Glenn C, adv man Busey & Reed Furn Co, r 517 32d.

BARNHART REV JOHN M,
Pastor Grace Methodist Episcopal Church, r 1081½ 43d, Phones Piedmont 1232, Home A 4166.

Barnhart Raymond, printer, r 1126 Filbert.
Barnhart Samuel, carp, r 1019 16th.
Barnhart Wm, fireman S P Co, rms 1373 8th.
Barnich Andrew, lab, rms 740 Willow.
Barnich Joseph, lab, rms 740 Willow.
Barnnard Morris, chauffeur Frnak K Mott Co.
Barnum Charles D, eng S P Co, r 1669 13th.
Barnum Charles F, mach, b 1669 13th.
Barnum Mary A, music tchr 1572 24th av, b same.
Barnum Restaurant, Barberis & Pagge, props 846 Bway.
Barnum Wm B, car opr O T Con, r 5514 Shattuck av.
Baron, see also Barron.
Baron Edward B, city passenger agt Rock Island Frisco System, r S F.
Baron Joseph, lab, rms 1141 E 14th.
Baron Patrick, lab, r 3316 Hopkins.
Baron Peter, indrywkr Union French Lndry, b 857 Isabella.

Baron Samuel, clk R Vincent, r 2005 Hearst av, Berkeley.
Baros Joseph, lab Judson Mnfg Co.
Barr, see also Bahr.
Barr Clarence G, playwright, rms 745 8th.
Barr C Marion, tchr Cal College, b 14th av n E 28th.
Barr Daniel J, insptr O G L & H Co, r 719 16th.
Barr David, flagman, rms 472 7th.
Barr Frances E, student, b 852 18th.
Barr Georgiana, b 659 24th.
Barr Hattie C (wid James), r 852 18th.
Barr James J, checker, b 852 18th.
Barr Joseph V, civ eng, b 1568 Grove.
Barr Mary (wid Ernest), b 3123 Washn, Fruitvale.
Barr Reuben T, barber Richards & Woodside, r 821 36th.
Barr Robert A, switchman S P Co, r 944 Willow.
Barr Robert L, brklyr, b 3317 Boston av, Fruitvale.
Barr Thomas, r 1120 8th av.
Barr Torry S, lab, rms 914 Chester.
Barra Frank, lab Okld Meat & Pkg Co.
Barracks Frank N, clk Robert Kuerzel, b 1219 Market.
Barracks James P, mach opr, r 1446 9th av.
Barrall Marie, b 1161 E 15th.
Barraman Thomas, plumber, b 1075 63d.
Barrangon Mrs Elelyn G, b 9 Lowell.

WESTERN FUEL COMPANY
FIRST and MARKET STS.
General Selling Agents
Standard Portland Cement

Barras Louis R, mech eng, r 272 Santa Rosa av.
Barrata Edward N, salsn Worden- Mecker Co, r Alameda.
Barre Lyman P, letter carrier, r 1375 16th av.
Barrelle Sarah J (wid Oscar), r 1227 11th av.
Barrere Joseph, tmstr Bayle-Lacoste & Co, b ft 63d, Stockyards, Emeryville.
Barrett Antoine M, bkpr, r 1520 8th.
Barrett Antoinette P (wid George H), r 1220 Grove.
Barrett Charles, b 668 9th.
Barrett Charles H, b 1358 West.
Barrett Charles T, bkpr, b 1224 E 24th, Fruitvale.
Barrett Charles W, expman n s Congress av 11 e Courtland av, r same, Melrose.
Barrett Dominick W (D W Barrett & Co), rms 369 11th.

BARRETT D W & CO,
(D W Barrett, M G Scribner), Proprs Nevada Cafe, 371 11th.

Barrett Edward J, blksmith M Flynn, b 561 5th.
Barrett Eliza J (wid William M), b 168 Santa Rosa av.
Barrett Herbert W, tuner Girard Piano Co, rms 771 14th.
Barrett James, clk, b 847 37th.
Barrett James T, student, b 868 Madison.
Barrett Jennie, clk, rms 567 14th.
Barrett John, r 1426 Pomona av, Fruitvale.
Barrett John, b 3601 Tel av.
Barrett John Jr, clk, b 1426 Pomona av, Fruitvale.
Barrett John, died Sept 10 '07, age 72.
Barrett John F, bartndr 851 Franklin, 3d nw cor Alice.
Barrett Lawrence W, colr, r 616 54th.
Barrett Mary A, clk Francis Brown, rms 1473 7th.
Barrett Mary C (wid George), r 5719 9th, Emeryville.
Barrett M, clk Kahn Bros, b 567 14th.
Barrett Patrick, r 1714 Redwood av, Fruitvale.
Barrett Renz E, clk, b 1263 11th av.
Barrett Richard, lab, rms 1017 Pine.
Barrett Ruby, clk Ye Liberty Candy Co, rms 578 12th.
Barrett Tracy, clk, b 847 37th.

J. H. Macdonald & Company
REAL ESTATE
INSURANCE
PHONE OAKLAND 322 HOME A3322
1052 BROADWAY

HOLCOMB REALTY CO.
READ PAGE THREE
BIG GROUND FLOOR OFFICES!

PERCY L. BLISS REAL ESTATE

MY BUSINESS

Insurance
in Companies as good as the best

Real Estate
I Buy
Sell
Rent
Collect
Etc.

Notary Public

Legal Papers Drawn

Advise with me

PERCY L. BLISS REAL ESTATE
468 11th St.
Bacon Building
Phone Oakland 335

DAVIS & ELFEN OPTICAL CO.
RELIABLE GLASS MAKERS
410 Fourteenth St., Oakland
Phone Oakland 8278 Elks Building

DR. T. L. BOHANNON
EYES, GLASSES
BERKELEY

GILT EDGE RYE WICHMAN, LUTGEN & CO., Inc.
Sole Proprietors
431-439 CLAY, SAN FRANCISCO

Real Estate
Insurance
Furniture
Stored
Loans
Surety Bonds
Notary
Business
Chances
Investments
466 8th St.
PHONES:
Oakland 1990
Home A1990

F. F. PORTER

WESTERN BUILDING MATERIAL CO.
FIRST and MARKET STS.
BRICK, FIRE BRICK, ROOFING SLATE, CEMENT, LIME, PLASTER TERRA COTTA, SEWER PIPE, AND BUILDING MATERIAL

Barrett Wm G, died Aug 8, 07, age 84.
Barrett Wm J, r 868 Madison.
Barrette Herman, blksmith, r n s Park av 1 w Hubbard, Emeryville.
Barrich J, rms 803 Clay.
Barrie, see also Barry and Berry.
Barrie Nelson T, carp, r 1350 3d av.
Barrie Wm, plumber, b 925 60th.
Barriero F, lab S P Co.
Barrington George C, salsn, r 419 Edwards.
Barrington James, eng, r 1561 5th.
Barrington Levi L, waiter, r 958 5th.
Barro Antone, lab S P Co.
Barrodie Frank, lab, r 591 45th.
Barron Charles, car opr, rms 1112 2d av.
Barron, see also Baron.
Barron Edward A, porter S P Co.
Barron Edward H, porter, r 722 4th.
Barron F L, cond O T Con, rms Elmhurst Hotel.
Barron Harry, mach appr S P Co, r Fruitvale.
Barron Harry T, mach Doak Gas Engine Co, r 927 Filbert.
Barron James G, marine eng, r 820 Grove.
Barron Leo R, chameler Cahn Nickelsburg & Co, b 927 Filbert.
Barron Minnie I, tchr, b 300 Fairmount av.
Barron Richard E, master mariner, r 927 Filbert.
Barron Wm H, r 575 6th.
Barros Alfredo, lab, rms 757 Peralta.
Barros C De, clk Goldberg, Bowen & Co, r San Leandro.
Barrors Joseph, lab S P Co, rms 1824 7th.
Barros Manuel, lab, r 1708 Pacific.
Barrosi Joseph, porter Osgood Bros, r 722 Myrtle.
Barrows Ella J, b 1067 Oak.
Barrows Louise C (wid John), r 1067 Oak.
Barrows Madeleine, b 4210 Piedmont av.
Barrows Marie L (wid Harry C), r 4210 Piedmont av.
Barrows Seavil, b 4210 Piedmont av.
Barry, see also Barrie and Berry.
Barry Bert, helper Dean & Humphrey Co, b 1227 3d av.
Barry Bros (David and John H), carriage painters 566 18th.
Barry Charles, cook, rms 862 Willow.

R. S. YOUNG SUPPLY CO.
Brass Founders Brass, Copper, Zinc and Aluminum Castings. Sheet Brass, Copper and Aluminum. Brass Rods, Pipe, Tubing, Valves and Fittings
513-515 4th St. Oak'd Phones Home A2366 Oak. 2366

Barry Daniel, helper Standard Underground Cable Co, rms 617 Magnolia.
Barry David (Barry Bros), r 1803 West.
Barry Dora (wid Wm), r 5868 Occidental.
Barry Edward, r 1012 Adeline.
Barry Edward, lab, r 1006 5th.
Barry Edward L, clk P O, r 1315 Brandon, Fruitvale.
Barry Ephraim A, clk, b 1113 Linden.
Barry Florence, student, b 1803 West.
Barry Frank, salsn Zellerbach Paper Co, r Berkeley.
Barry Frank, student, b 763 17th.
Barry George A, plumber, b 1803 West.
Barry Gertrude, student, b 763 17th.
Barry Henry, lab S P Co, r 1878 7th.
Barry James, cook 1243 Bway, b same.
Barry James, colr, b 763 17th.
Barry James, salsn, r 1300 Brandon, Fruitvale.
Barry James J, r 1102 Wheeler av, Fruitvale.
Barry James W, bartndr 1072 Bway, b 1311a Brandon, Fruitvale.
Barry Jane, b 1012 Adeline.
Barry Jane (wid Myron S), r 1113 Linden.
Barry John, plumber, r 1022 West.
Barry John H (Barry Bros), r 763 17th.
Barry John J, clk, r 873 Peralta.
Barry John J, mach, r 556½ Jones.
Barry John L, riveter, b 1017 Pine.

Oakland Berkeley Country Properties
Insurance Renting Leasing Collecting
PHONE TEMPORARY 3871
JACQUES & THALER
REAL ESTATE
255 Montgomery Street
SAN FRANCISCO, CAL.

Barry John T, lab S P Co.
Barry Julia (wid John), b 873 Peralta.
Barry J C, rms 1878 7th.
Barry Katherine, b 1022 West.
Barry Katherine (wid David), b 1022 West.
Barry Letitia, b 1012 Adeline.
Barry Mary, nurse 1336 Myrtle, b same.
Barry Morris M, clk Pierce Hardware Co, r 1453 Bway.
Barry Newton H, clk, b 1012 Adeline.
Barry Nora, clk, b 1017 Pine.
Barry Patrick, r 801 E 12th.
Barry Peter, lab, r 1017 Pine.
Barry Raymond E, b 556½ Jones.
Barry Robert, lab, r 1631 Atlantic.
Barry Thomas H, carp S P Co.
Barry Wm, r 1627 8th.
Barry Wm, plumber, b 925 60th.
Barry Wm, salsn Hook Bros & Co, r 805 59th.
Bars Eugene B, letter carrier P O.
Barson P A, student Heald-Dixon Coll, r Berkeley.
Barstow Abbie, nurse, b Hardwick av ne cor Oakland av.
Barstow Amanda, b 1322 Harrison.
Barstow Elizabeth R (wid David P), r 514 23d.
Barstow Wallace, sign painter, b 514 23d.
Barstow Wm R, clk, b 514 23d.

BYRON MAUZY SAN FRANCISCO 1175 O'Farrell St. OAKLAND 1069 Broadway
PIANOS—ORGANS—PIANO PLAYERS

Correct Stationery

Engraved Cards, Weddings, Stamping

SMITH BROS.
462-464 Thirteenth St.
Bet. Broadway and Washington Sts.

HOLCOMB REALTY CO.
SEE PAGE THREE
HOMES & RENTAL TERMS.

Bartcher George, carp, rms 1113 Alice.
Bartel Antonio, bootblk, r 833 Linden.
Bartel Wm, mach opr Cal Door Co, r 3441 Forrest, Fruitvale.
Bartele Albert, produce, r 1126 Cherry, Melrose.
Bartelho Benjamin, tmstr, r 535 20th.
Bartell Edward, draughtsman 2d st Planing Mill, b 935 62d.
Bartell G, car opr O T Con, rms Parker House.
BARTELME FERDINAND J, (Wood & Bartelme), r 241 Howard.
Bartelme John C, r 241 Howard.
Bartels Alfred, painter, b 3627 Grove.
Bartels Charles, barber, r 85 Valley.
Bartels Charles, carp, r 759 60th.
Bartels Charles W, r 3047 Pleitner av, Fruitvale.
Bartels Charles W, foreman, r 1026 63d.
Bartels Mrs C Anna, b 935 62d.
Bartels Dora (wid Wm), r 3627 Grove.
Bartels Dorothy, b 3627 Grove.
Bartels Edith, b 1026 63d.
Bartels Edward, carp, r 935 62d.
Bartels Elizabeth (wid Henry), r 755 Brush.
Bartels Emily, b 3627 Grove.
Bartels Emma L, b 3047 Pleitner av, Fruitvale.

C. B. HODGES & CO.
Salary Loans
All Business Strictly Confidential
Room 77 Blake Block Phone Oakland 8314
1065 Washington St., Oakland, Cal.

Bartels Ernest J (Hanna & Bartels), r 1243 Bway.
Bartels Frank, r 854 Merchant.
Bartels Frederick B, mngr R Vincent, r 458 Sherman.
Bartels George, driver Union Ice Co, b 755 Brush.
Bartels Walton, salsn Kahn Bros, b 3627 Grove.
Bartels Wm, driver Union Ice Co, b 755 Brush.
Bartels Wm C, r 1026 63d.
Bartels Wm H, salsn Redwood Mnfrs Co, r 1180 19th.
Bartes Wm S, financial sec East Bay Sanatorium, r 1419 Myrtle.
Barth Paul, brklyr, r 3213 Lloyd av, Fruitvale.
Barth Otto B, eng, r 1510 Market.
Barthod Albert H, ironwkr, b 6346 San Pablo av.
Barthod Caroline M (wid Albert), r 6346 San Pablo av.
Barthod Edward F, molder, b 6346 San Pablo av.
Barthod May, b 6346 San Pablo av.
Bartholdi Joseph, carp, r E 25th nr Highland av.
Bartholomew Ernest I, pres Goldyke National Bank Mining Co, r 564 34th.
Bartholomew Frank J, cond Pullman Co, r S F.
Bartholomew Josephine (wid Seth), r 617 48th.

LAYMANCE
REAL ESTATE COMPANY
REAL ESTATE AGENTS AND AUCTIONEERS
460 and 462 8th St. Oakland, Cal.
TELEPHONE OAKLAND 328

Bartholomew Nettie E (wid Oscar M), b 1371 Harrison.
Bartin Andrew E, lab Pac Tel & Tel Co, rms 835½ San Pablo av.
Bartkelamy Soperou, lab Union Pacific Lndry, b 824 28th.
Bartlan Ernest, clk 1215 Pomona av, Fruitvale.
Bartle Henry M, student, b 915 Merrill av, Fruitvale.
Bartle John W, miner, r 915 Merrill av, Fruitvale.
Bartle Walter T, helper, b 915 Merrill av, Fruitvale.
Bartlett Anna M, cashr Abrahamson Bros, b 963 Grove.
Bartlett Charles E, clk P O, r 963 Grove.
Bartlet Charles S M, r 107 Echo av.
Bartlett C D, switchman S P Co, r 1515 8th.
Bartlett Mrs Ella, clk H C Capwell, b 1631 Goldman av, Fruitvale.
Bartlett Emma D (wid Pliny), r 1311 Franklin.
Bartlett Ethel, tchr Piedmont School, b 477 Prospect.
Bartlett Mrs Flora, r 1313 Brush.
BARTLETT FRANCIS W, Pres Coast Carriage Co, r Berkeley.
Bartlett Frank, rms 695 23d.
Bartlett Frank H, reporter Oakland Tribune.
Bartlett George A, r 84 8th.
Bartlett George H, mngr Oakland Refining Co, r 2255 Santa Clara av, Alameda.
Bartlett Grace E, nurse 1311 Franklin, b same.
Bartlett John B (Keystone Land Co), r 210 E 12th.
Bartlett John B, b 163½ 7th.
Bartlett John M, r 1970 Summit.
Bartlett Joseph L, mach Athens Garage.
Bartlett Martha A, seams, b 963 Grove.
Bartlett Mary B (wid Charles), r 963 Grove.
Bartlett Plinney V S, driver Excelsior Lndry, r 1311 Franklin.
Bartlett Ralph G, b 1311 Franklin.
Bartlett Robert M, carp, b 3008 Capp, Fruitvale.

Quality Goes In Before the Name Plate Goes On
Coast Carriage Co. Vehicles
Cor. 12th and Jackson Sts.

MAKINS & WILL
Real Estate and Insurance
428 Tenth St. Oakland
Phones:
Oakland 4811
Home A1650

JACKSON FURNITURE CO.
THE DIGNIFIED CREDIT STORE
519-525 12th St. Oakland, Cal.
Don't Wait 'Till Pay Day Buy Now

HOTEL AVALON
406
TELEGRAPH AVE
SEE PAGE 21

Examining the Eyes and Fitting Glasses Exclusively
C. A. MILLER
OPTOMETRIST
(2nd Floor) 1219 Broadway, Opp. Ye Liberty
Oakland's Only Optical Parlors
Phone Oakland 4352

List Your Country Properties with . .
W. M. CROWN CO., 1056 BROADWAY Oakland, Cal.
Real Estate
Bought and Sold on Commission
Phones: Home A4400 Oakland 4 00

FISHER LUMBER CO.
Dealers in PINE and REDWOOD LUMBER
Also does all kinds of Mill Work, Turning, Sanding and Band Sawing
Yards, THIRD and OAK Sts.
Tel. Oakland 2481 G W. FISHER, Mgr.

Bartlett Mrs R M, clk Toggery Cloak & Suit House, r S F.
Bartlett Thomas J, carp, rms 3125 Bellevue, Fruitvale.
Bartleti Thomas P, phys 963 Grove, b same.
Bartlett Venie E, b 1373 Harrison.
Bartlett Walter M, mach, r 991 60th.
Bartlett Wm, clk, b 557 27th.
Bartlett Wm C, died Dec 8, '07, age 88.
Bartlett Wm H, clk O G L & H Co, r 1717 King av.
Bartley Beatrice, b 1311 Tyler.
Bartley Benjamin S (Bartley Bros), b 1204 San Pablo av.
Bartley Bros (Benjamin S and Wm B), grocers 1202 San Pablo av.
Bartley Mary (wid Wm), r 1311 Tyler.
Bartley Norman W, driver, b 1311 Tyler.
Bartley Wm B (Bartley Bros), r 1204 San Pablo av.
Bartlow Mary E (wid Wm), r 1127 E 24th.
Bartness Aileen, b 1003 5th av.
Bartness Lloyd C, r 1003 5th av.
Bartold Chester G, millman, r 1107 Wheeler av, Fruitvale.
Bartolemo Amerigo, lab, r 122 Lawton av.
Barton Andrew J, brakeman, r 275 E 12th.
Barton Mrs Celeste, rms 734 Henry.
Barton Charles H, r e s Nutley av 2 n Orion av, Fitchburg.
Barton Charles T, pres Ye Liberty Candy Co, r 1923 Webster.
Barton Claude B, architect, b 547 Telegraph av.
Barton Claude B Jr, student Heald-Dixon Coll, b 547 Telegraph av.
Barton Doris, student, b 3400 Champion, Fruitvale.
Barton Dorothy, student, b 547 Telegraph av.
Barton Mrs Elsie, rms 413 19th.
Barton Esther E, stenogr Robinson & Robinson, r Berkeley.
Barton Eugene, student, b 557 27th.
Barton Frank E, agt Metropolitan Life Ins Co, r 3400 Champion, Fruitvale.

THE TRIBUNE
EVERY EVENING
SUNDAY MORNING
LARGEST & BEST

Barton F Eugene, draughtsman, b 547 Telegraph av.
Barton George, printer, r 722 2d.
Barton John, carp, r 615 51st.
Barton John H, clk, r 433 48th.
Barton John, driver Morris Happ & Co, r 673 7th.
Barton John D, carp, r 1319 7th.
Barton Julia, seams, r 1624 17th.
Barton Louise S (wid Fred B), r 547 Telegraph av.
Barton Thomas, cook, rms 1171 7th.
Barton Willard T, r 563 Oakland av.
Barton Willard T Jr, b 563 Oakland av.
Barton Wm H, clk, rms 544 20th.
Bartoni Louise (wid James), r 1823 Adeline.
Bartsch Johanna (wid August), b 3761 Latimer.
Bartsch Walter E, cigars 434 San Pablo av, r 3761 Latimer.
Barum Noah F, porter, b 514 30th.
Barusch Morris, foreman Ernest Erbet Co, r 689 33d.
Basch Abraham, dyer 31 Telegraph av, r 555 29th.
Basch Emily (wid Morris), r 609 18th.
Basch Frances, clk Kahn Bros, b 609 18th.
Basch Herbert, helper A Basch, b 555 29th.

Surgical Instruments
A. B. RICHTER & CO.
402 Telegraph Ave. Oakland 8820 Home A 1703

Basch Joseph, clk Goldberg, Bowen & Co, b 555 29th.
Basch Mannie, tmstr, b 555 29th.
Basch Rose, clk G Mosnacher, b 609 18th.
Bascom Elmer, painter, rms 521 San Pablo av.
Bascou Eugene, lab, r 825 E 12th.
Bascou Mary, dom 541 28th.
Bascourt Joseph, lab Bayle-Lacoste & Co, r ft 63d Stockyards, Emeryville.
Basel Charles, plasterer, r 501 43d.
Basemore Essex, waiter, rms 664 E 19th.
Basham Henry B, clk P J Faletti, r 124 Claremont av.
Basham John A, pharmacist Bowman & Co, r 590 23d.
Basham Thomas A, mngr Western Jewelry Co, r 3118 Lynde, Fruitvale.
Basile Elmire, moved to S F.
Basler A J, waiter Palace Bakery, r 1269 Clay.
Basney Frank, elec, r 853 40th.
Basoino Joseph, bootblk, r 1617 Adeline.
Bass Caro, tel opr, b 4117 Terrace.
Bass Donovan L, brakeman S P Co, rms 1619 13th.
Bass John S P, r 4117 Terrace.
Bass Wm, timekpr, b 674 16th.
Basset Bessie, stenogr, b 631 14th.
Basset Blanch, clk, b 631 14th.
Basset Mrs Elizabeth, r 631 14th.

Telephone Berkeley 1548
THE MILLS CO., Inc.
BERKELEY 2183 SHATTUCK Av.
The Liverpool and London and Globe Ins. Co.
Niagara of New York
New York Underwriters, of Hartford

Karl H. Nickel Co. Bacon Bldg. Suite 62 { Tel. Oakland 4552

REAL ESTATE—MINING—INSURANCE—INVESTMENTS and BUILDING

Basset Grace, clk, b 631 14th.
Bassete Addison, r High se cor St Charles, Melrose.
Bassett Albert, cond O T Con, r 473 50th.
Bassett August, upholstr S P Co.
Bassett Carrie H (wid James M), r 728 8th.
Bassett Dorothy Q, b 728 8th.
Bassett Edna M, bkpr Laughland, Schnebly Co, r Alameda.
Bassett Edward D, contr 1002 Fruitvale av, r same, Fruitvale.
Bassett G, cond O T Con, r 1427 Harmon.
Bassett John M, tallyman, r 548 27th.
Bassett Kathleen S, b 728 8th.
Bassett Laura J (wid J Frank), r 669 8th.
Bassett Louise R (wid Henry), b 548 27th.
Bassett Margaret M, nurse, b 1002 Fruitvale av, Fruitvale.
Bassett Mrs Mary A, died Aug 13, '07, age 75.
Bassett Otto, b 1516 Curtis.
Bassett Reginald H, musician, b 728 8th.
Bassett Virgil E (Neal, Scribner & Bassett), r 1218 7th av.
Bassett Willard K, reporter Oakland Enquirer Pub Co, b 728 8th.
Bassett Wm H, surveyor, r 212 11th.
Bassetta Jose, rms 1824 7th.

RICHARD J. MONTGOMERY
REAL ESTATE--INSURANCE
NOTARY PUBLIC
4003 TELEGRAPH AVE.
Piedmont 2554 COR. 40TH Home A 2514
CENTRAL OAKLAND

Bassford Benjamin E (Thomas, Bassford & Co), r Hotel Athens.

BASSFORD BEVERLY E,
See and Treas Guarantee Auction Co, b Athens Hotel.

Bassford John W, trav agt, r 1228 2d av.
Bassford Lon, lab O T Con, rms 413 19th.
Bassi Peter (Bassi & Giacomini), r 3218 Putnam, Fruitvale.
Bassi & Giacomini (P Bassi, L Giacomini), meats 3218 Putnam, Fruitvale.
Bassick Wm R, agt, r 567 Oakland av.
Bassignan Louis, carver, r n s Congress av 1 e Courtland av, Melrose.
Bassilio Harry, conf 25 Telegraph av, r 835 Franklin.
Bassilio Harry, fruits 506 8th, r same.
Bassilio Jelmini, b 1689 26th av, Fruitvale.
Basti Joseph, helper 972 Bway, r 812 Myrtle.
Bastian Carl, clk Taft & Pennoyer, rms 522 18th.
Bastian Catherine (wid Christian), r 1821 Myrtle.
Bastian Frank, plumber, r 835 Madison.
Bastian Frederick H, blksmith S P Co, r 1716 8th.
Bastiani Anna (wid Peter), r 719 Linden.
Bastin Leonard, clk, b 813 61st.
Baston Sarah T (wid Freeman), b w s Dimond av 3 n Hopkins, Fruitvale.

WEIL & NORRIS
REAL ESTATE INSURANCE
INVESTMENTS LOANS
NOTARIES PUBLIC
SURETY BONDS COURT BONDS
84 Bacon B'ock OAKLAND, CAL.
TELEPHONES: Home A2306 Sunset Oakland 2576

Basuina Frank, shoemkr 7th nr Adeline, r 816 Linden.
Batano Antone, lab S P Co.
Batcabe Michel, meat cutter P Batcabe, r 704 19th.
Batcabe Pierre, meats 423 San Pablo av, r 704 19th.
Batchelder Augustus H, cashr, r 642 51st.
Batchelder Cornelia D (wid Samuel N), b 1874 Valdez.
Batchelder Frank E, painter, r 1368 Brush.
Batchelder Frederick, cond O T Con, r 1st bet Orchard and Mt View av, Elmhurst.
Batchelder Samuel S, r 432 Edwards.
Batchelder Willard J, music tchr 432 Edwards, r same.
Batchelor Frank J, clk, b 1067 Oak.
Batchelor Rev James A, presiding elder M E Church, r 455 37th.
Batdorf Edith, student Heald-Dixon Coll, r Berkeley.
Bate Arthur, clk S P Co, r Alameda.
Batel Jacob, rms 1824 7th.
Bateman Floyd, iceman Natl Ice & Cold Stor Co, rms 460 2d.
Bateman Frank L, phys 1244 Adeline, r same.
Bateman Fred H, pipefitter S P Co.
Bateman George, carp, rms 278 11th.
Bateman Wm F, salsn F B Haight & Co, r Alameda.
Bates Ada M, b 242 Vernon.
Bates Annie (wid Ephraim), rms 451 B.
Bates Charles B Jr, b 108 Lake.
Bates Charles D, clk, r 451 B.
Bates Charles D Jr, vice pres and mngr Piedmont Paving Co, r Van Buren nw cor Bellevue.
Bates Cyrus, r n end Worcester av nr Scenic av, Piedmont.
Bates D Walkyer, cond O T Con, b 4163 Piedmont av.
Bates Emery C, bkpr, r 576 66th.
Bates Frances L (wid George), r 1483 Mitchell, Fruitvale.
Bates Gladys W, milliner Kahn Bros, b 3301 Wilson av, Fruitvale.
Bates Harry J, cond S P Co, r 1261½ 8th.
Bates Hubert D, carp, r 3301 Wilson av, Fruitvale.

BATES HON J CLEMENT JR,
State Senator, r Alameda.

H. B. BURLINGAME A. W. COLVER
MONTEREY COAL CO.
A Conservative and Profitable Investment. We are selling stock at par. See Ad. page 29
Office: 62 MACDONOUGH BLDG.
PHONE OAKLAND 3789

DEAN LAW and COLLECTION CO., Inc.
FINANCIAL RATINGS A SPECIALTY
WE COLLECT YOUR BILLS
Telephones Oakland 1146 Home A1246
Rooms 303 and 304 Bacon Block

TENTS WHITE-WALLACE CO. INCORPORATED
Phones { Oakland 194 Home A4194 1252 Webster

RIGNEY PRINTING CO.
TEL. OAK 2979
217-7th St.

O. B. HUNTER,
Pres. and Gen. Mgr.
Main Office and Yard
Shattuck Av. & Oregon St.
Berkeley, Cal.
Tel. Berkeley 8

Hunter Lumber Co.

INCORPORATED NOV. 14, 1902

VERE W. HUNTER,
Secretary
Wharf and Yard
South End of
Webster Street Bridge
Tel. Oakland 5292

WESTERN BUILDING MATERIAL CO.
FIRST and MARKET STS.
BRICK, FIRE BRICK, ROOFING SLATE, CEMENT, LIME, PLASTER TERRA COTTA, SEWER PIPE, AND BUILDING MATERIAL

Bates Lee, plumber, rms 863 Chester.
Bates Louis M, carp, rms 1306 7th.
Bates Lyman W, coppersmith S P Co, r 702 10th.
Bates Marie, clk, b 1803 Daly av, Fruitvale.
Bates Mary A (wid Charles D), r 242 Vernon.

BATES NED C,
Propr N C B Ice Cream Co, Candies, Cornucopias, Popcorn Novelties, 3810-3820 Market, Phone Piedmont 7, Home A 2984, r 5030 Grove.

Bates Sidney, manicurist, b 533 32d.
Bates Wm C, salsn, r 3023 Champion, Fruitvale.
Bates Wm P, porter, r 761 Campbell.
Bates W, car opr O T Con, r 473 50th.
Bath Ralph, rms 480 26th.

BATHER MRS BEATRICE,
Agt Northern California Viavi Co 319-320 Central Bank Bldg, r 278 E 11th.

Bather Fred, mach, b 278 E 11th.
Bathurst Elizabeth (wid Angus), r 3500 Boston av, Fruitvale.
Bathurst Joseph A, stairbldr J T Carrier & Sons, b 3500 Boston av, Fruitvale.
Batistel Marian (wid Gravad), r 217 Hollis.

BATKIN HENRY M,
Mngr Byron Mauzy, r S F.

Batkin Henry M, bkpr, b 474 37th.
Batmale Frank (Batmale Bros), r 602 Franklin.
Batmale Peter (Batmale Bros), r 602 Franklin.
Batmale Bros (Frank and Peter), proprs Hotel de France 602 Franklin.
Batsford Cramer, salsn, r 1194 E 22d.
Batsford Sterling H, stock agt S P Co, r 1194 E 22d.
Battuchi John, lab Cal Fruit Canners' Assn, rms 811 Myrtle.
Battelo Bonnie, tmstr Harry G Williams Co.
Battelle George I, civ eng, b 866 18th.
Battelle Harry T, r 508 66th.
Batten Samuel (Batten & Konig), r 11 Hyde.
Batten & Konig (Samuel Batten, George Konig), meats 2535 Fruitvale av.

BYRON RUTLEY, INC.
Makers of Fine Garments
FOR MEN ONLY
1167 WASHINGTON, NEAR 14th
Phone Oakland 4630 OAKLAND, CAL.

Battenhouse Fred W, baker Blacks Package Store, r 838b 30th.

BATTENHOUSE WM H,
Propr The Cakery 527 16th, r 1335 Myrtle.

Batteux J Daniel, clk, r 2203 Fruitvale av.
Batteux Pauline, bkpr, b 2203 Fruitvale av.
Battincourt Charles, barber, b 1458 Myrtle.
Battle Victor N, brklyr, rms 284 9th.
Battolo Rafael, helper, b 502 Park av.
Batton Frank S, clk, r 935 Apgar.
Batton Mary T (wid Seymon), b 935 Apgar.
Batty John T, weigher, b 1621 8th.
Batty Richard, brklyr, b 1323 7th.
Baud Albert, chauffeur, r 1166 Center.
Bauder Christian, cabinetmkr, r 955 E 17th.
Bauder Mrs Emma P, r 2214 Chestnut.
Bauder John, clk, r 1462 13th av.
Bauder Rev Thomas J, r 2214 Chestnut.
Baudin Clarence P, student, b 666 31st.
Baudin John P, insptr, r 666 31st.
Baudin Mae E, stenogr, b 666 31st.
Bauer Adolph, bartndr 12th ne cor Webster, r 1376 12th av.
Bauer Adolph Jr, b 1376 12th av.
Bauer Charles W, baker, b 567 22d.

Go to the CAKERY for those delicious Home Made Cakes. We mix and bake before the public.
Birthday and Wedding Cakes made to Order
THE CAKERY
527 16th St., Oakland, Cal.
Home A 1461——Phones——Sunset Oakland 2687

Bauer Edith, clk, b 955 54th.
Bauer Elsie, stenogr Pac Coast Borax Co, r Berkeley.
Bauer Frank J, clk Meyer Steinberg, b 567 22d.
Bauer Gottfried H, cabinetmkr The Burnham-Standeford Co, r Berkeley.
Bauer Harry, carp, rms 1419 Grove.
Bauer Jennie (wid Wm), b 1220 12th.
Bauer John C, painter S P Co, rms 1803 7th.
Bauer Joseph, cabinetmkr The Burnham-Standeford Co, rms 601 Bway.
Bauer Louis F (Henken & Bauer), b 901 E 14th.
Bauer Louise (wid Christian), r 567 22d.
Bauer Ludwig F, master mariner, r 816 Chester.
Bauer Richard, foreman United Iron Wks, r 955 54th.
Bauer Rose, stenogr, b 1376 12th av.
Bauer Walter J, r sw cor Shattuck av and 58th.
Bauer Walter J, salsn Thompson Mnfg Co, r S F.
Bauer Wm H, comp Oakland Enquirer Pub Co, r 2136 Adeline.
Bauerle Adolph H, plumber, r 518 44th.
Bauersfeld Mrs Caroline, died Mar 17, '07, age 76.

RUBBER GOODS of all kinds
Rubber Belting
" Hose
" Packing
" Gaskets
" Valves
" Matting
" Specialties
Leather Belting
Oiled Clothing
New York Belting and Packing Co. LTD.
East 11th St. and 3rd Ave.
E. Oakland
PHONES
Merritt 263
Home B1263

EDWIN T. GORIE
Successor to OSGOOD & SON
Phones { Piedmont 544 / Home A4454
Wood, Coal, Hay and Grain and Poultry Supplies
1805 Telegraph Ave. COR. 34TH STREET Oakland

James P. Taylor
COAL
WHOLESALE and RETAIL
459 TWELFTH ST. TELEPHONE OAKLAND 2428

HOLCOMB REALTY CO.
MONEY TALKS ON PAGE 3
LAND-FOR-THE-LANDLESS MAN

Baughman Clarence O, clk, b 595 Chetwood.
Baughman James W, contr 1315 5th av, r same.
Baughman Noble H, r 595 Chestnut.

BAUM ALLEN T,
City Editor Oakland Examiner, r 2023 Grove.

Baum Pauline (wid Israel), b 1511 Brush.
Baum Rudolph W, phys, r Lee ne cor Jayne av.
Baum Solomon, driver P Holzmann, r 1511 Brush.
Baum Mrs V H, clk Cowan Coffee Co, rms 1454 Myrtle.
Bauman John, contr 1073 14th av, r same.
Bauman Joseph, millman, r 552 Olive, Fruitvale.
Bauman Sophia E, stenogr, b 891 55th.
Baumann Annie T (wid Adolph), r 3767 Piedmont av.
Baumann Clara, actress Idora Park, r 3756 Piedmont av.
Baumann Erick, clk Calden & Bray, b 3767 Piedmont av.
Baumann Isidor, butcher, r 1300 Brandon, Fruitvale.
Baumann John W, cellarman Winedale Co, r 810 18th.
Baumann Joseph, clk East Oakland Creamery, r same.

McCOWN'S
ACADEMY OF DANCING
Central Hall, 419 12th St.
Socials Every Wednesday & Saturday Eveg's
Classes Every Monday Evening, 8 to 12
Private Lessons by Appointment
PHONE OAKLAND 4355

Baumann Lawrence P, helper Jas Cahill & Co, r 125 Hellen.
Baumbrock C, waiter Key Route Inn, r 5308 Dover.
Baumgart Wolfgang, mngr Theo Gier Wine Co, r 868 21st.
Baumgarten Hattie, b 813 Market.
Baumgarten Mrs Jennie, r 813 Market.
Baumgarten Julius F, furn rms 811½ Bway, r 809 same.
Baumgarten Morris, pedlar, b 813 Market.
Baumgartner August C, r 1410 Tel av.
Baumgartner A Fred, mngr Boltz, Clymer & Co, r 363 Lenox.
Baumgartner Bertha, rms 667 E 14th.
Baumgartner Charles P, boxwkr, b 106 Fruitvale av, Fruitvale.
Baumgartner Nicolas, dairyman, b E 14th nw cor Loma Vista av.
Baumgartner Sarah, tchr Lafayette Grammar School, r Berkeley.
Baumgartner Virgil W, elec, r w s Persimmon 2 n Davis, Allendale.
Baures Peter, lab, r 1180 Ocean av, Emeryville.
Baurhenn George, gardener, rms 803 Clay.
Bausch Charles D, mngr M C Schulze, r 1460 Castro.
Bauske Hazel, student, b 1908 11th av.
Bauske Reinhold E, dentist 1908 11th av, r same.

UNITED IRON WORKS
POWER TRANSMISSION and MINING MACHINERY
SUCTION DREDGERS PULLEYS SHAFTING HANGERS
2nd & Jefferson, Oakland, Cal. PHONE OAK. 342

Bautello Sarturi, r rear 1216 Cypress.
Bautovic John, waiter, b 1613 7th.
Bautolski Martin M, lab S P Co, r e s Bay av 3 n Boulevard av.
Baxley Alfred D, clk O T Con, b 1652 11th av.
Baxley Alice V, prin Fruitvale School No 3, b Lincoln av, Fruitvale.
Baxley Charles, driver Hale Bros, r 1240 Adeline.
Baxley Fannie A, clk P O, b 1652 11th av.
Baxley Fannie E (wid John W), r 1652 11th av.
Baxley Joseph W, brakeman S P Co, b 1652 11th av.
Baxley J Wm, carp, b 1652 11th av.
Baxley Webster U, contr, r w s Lincoln av 8 n Wilbur.
Baxter Arnold, letter carrier P O, r 843 33d.
Baxter Clarence, painter, r 1913 Union.
Baxter David E, ydman S P Co, r 1019 Wood.
Baxter David M, r 1924 Summit.
Baxter Edward H, salsn, b 1419 Myrtle.
Baxter Ellery E, butcher, b 875 26th.
Baxter Emma (wid Wm G), r 768 9th.
Baxter Francis, r 916 Peralta.
Baxter Frank S, student, b 1419 Myrtle.
Baxter Frederick L, sec Cook Grocery Co.
Baxter Harold J, b 1924 Summit.
Baxter Harold K, student, b 1419 Myrtle.
Baxter Hazel A, stenogr Newton-Sanford Constr Co, b 1075 59th.
Baxter Hope S, b 3751 Piedmont av.
Baxter James, eng, r 1916 Linden.
Baxter James C, r 1358 10th av.
Baxter John T, meat cutter Fred Becker, Co, r 1075 59th.
Baxter J Claud, elec, b 1075 59th.
Baxter Kitty R, matron City Prison, r 1218 Clay.
Baxter Mabel A, bkpr De Lancey, Espejo & Co, b 1358 10th av.
Baxter Marion F, carp, r 916 Peralta.
Baxter Mrs Maude E, r 634 61st.

BAXTER O R,
Propr T Square Studio, 466 Albany Blk, r 1218 Clay.

Baxter Robert T, salsn, r 557 Apgar.
Baxter Walter J, carp, rms 802 Brush.
Baxter Wm N D, draughtsman, b 1419 Myrtle.

Get Our Prices and Then Watch Us Grow
COLONIAL STATIONERY & ART CO.
INCORPORATED
Trunks, Leather Goods, Pictures, Picture Framing, Stationery and Office Supplies
222 San Pablo Av., nr. 16th St., Oakland, Cal.

Beautiful Homes
For Sale by
J. M. PERKINS COMPANY
Adams Point Property a Specialty
1 Telegraph Ave. Oakland
Phone Oakland Home A 3500

ALAMEDA RUG WORKS
RUGS MADE FROM OLD CARPETS
Carpets taken up, cleaned and relaid
2006 EVERETT STREET Phone Alameda 39 ALAMEDA

FOR MACHINERY GO TO JOSHUA HENDY IRON WORKS
MANUFACTURERS
75 FREMONT STREET, - SAN FRANCISCO, CAL.

See GEO. H. VOSE For Real Estate Insurance and Notary
968 Broadway
Oakland
Phone Oakland 7516

STANDARD GAS ENGINE CO.
MARINE, STATIONARY, PUMPING and HOISTING ENGINES Etc.
Dennison and King Sts. East Oakland
At 23d Ave. Station Phone Merritt 140

Baxter Wm S, fin sec Claremont Hospital, r 1419 Myrtle.
Bay Cities Automobile Co, 5726 Tel av.

BAY CITIES ELECTRIC CO,
W D Vance, Mngr, Engineers and Contractors 1794 Telegraph av, Phones Piedmont 203 and Home A 1454. (See adv under Electrical Fixtures.)

Bay Cities Lime & Supply Co, Glen D Sizer, mngr, 353 13th.
Bay Cities Realty Co (Inc), F S Morsman, pres; A C Porterfield, sec; real est 477 11th.

BAY CITIES REVIEW,
Stewart W Booth, Publisher and Editor, 271 Bacon Bldg.

BAY CITY FLOURING MILLS
(J C Westphal & Sons), Clay nw cor 1st, Phones Oakland 37, Home A 3037.

Bay City Hat Works (Chapman Bros), 530 Tel av.

BAY CITY IRON WORKS,
Francis I Matthews, Propr, Millwrights, Engineers and Machinists, Washington sw cor 3d, Phone Oakland 1093.

Bay City Planing Mill, Everett L Reed, pres; Fred E Reed, Sec; 510 2d.

BAY CITY STORAGE CO,
F F Porter, Pres; Mrs. R G Marquardt, Vice Pres; R G Marquardt, Sec; Office 466 8th and 850 Market.

BAY CITY WELL WORKS,
George P Marcus, Propr, Well Drillers and Borers 7th Cor Cedar Oakland and Park av cor Horton, Emeryville. (See left center cards and opp Well Drillers.)

BAY COUNTIES PRESS,
Wm D Egenhoff, Manager, Job Printing, Booklets and Catalogues a Specialty, 1059 Castro, Phones Oakland 7568, Home A 1511.

Bay Edward L, expman 320 San Pablo av, r 1754 11th av.

BAY POINT REAL ESTATE CO (Inc),
J B Knowles, Pres; F W Thurston, Sec and Treas; 107 Bacon Bldg and Bay Point, Calif, Phone Oakland 5677.

J. F. NOLAN, Prop. Phone Oakland 2931
Nolan's Cafe
Fancy Wines, Liquors and Cigars
Straight Kentucky Whiskey Our Specialty
1654 7th Street Oakland, Cal.

Bay Public School, San Pablo av ne cor 62d.
Bay View Hotel, Oscar Howe, propr, 1823½ 7th.
Bayard Otto, cementwkr, r Sutter nr Bargain, Allendale.
Bayer, see also Boyer.
Bayer Chris, plasterer, r 3500 Champion, Fruitvale.
Bayer Chris Jr, student, b 3500 Champion, Fruitvale.
Bayer Katherine, clk Dimond P O, b 3500 Champion.
Bayer Rev Thomas A, pastor First Christian Church, r 135 12th.
Bayer Walter, clk Sobrero & Glambroni, b Champion ne cor Palmetto, Fruitvale.
Bayle, Lacoste & Co, J Lacoste, pres; C A Artgues, vice pres; E O Rieser, sec and treas; whol tripe and fertilizer, ft 63d Stockyards, Emeryville.
Bayles, see also Baylis.
Bayles Abraham J, plasterer, r 1528 Market.
Bayles David, lndryman Pioneer Wet Wash Lndry Co, r 1350 63d, Emeryville.
Bayles Edward Wm W, housemover 1528 Market, r same.
Bayles Eliza L (wid Wm), r 905 15th av.
Bayles Jane E (wid Joseph), r 1528 Market.

Bayles Josephine J E, bkpr Albert Elkus, b 1528 Market.

BAYLES J & SON
(Wheeler Bayles), House Movers 1528 Market, Phone Oakland 737.

Bayles Lester L, clk P J Mayers, b 905 15th av.

BAYLES WHEELER,
(J Bayles & Son), r 1528 Market.

Bayles Arthur, mill hand, r Lake Shore av ne cor Grand av.
Bayley, see also Bailey, Baily and Bayly.

BAYLEY ALFRED,
Sec and Treas R H Morris Incorporated, 1818-1820 Telegraph av, r 1819 same.

Bayley Arthur N, r 1317 Castro.
Bayley Charles A, druggist, r 884 59th.
Bayley Frank E, letter carrier, r 1919 Magnolia.
Bayley Harry W, plumber, r 1201 55th.
Bayley Minnie H (wid Alfred), r 1448 E 16th.
Baylis, see also Bayles.
Baylis Mabyn, b 930 Poplar.
Baylis Maud, nurse; b 930 Poplar.
Baylis Phoebe (wid Augustus W), b 930 Poplar.
Bayles Ross E, brakeman S P Co, r Berkeley.

ATHENS GARAGE
W. A. TOWNS, Prop. Phone Piedmont 167
J. G. ESTABROOK, Machinist
STORING CARS A SPECIALTY
38th and Telegraph Ave. OAKLAND
Full Equipment For Expert Automobile Repair Work

SUNSET LUMBER COMPANY
Main Office and Yard
First and Oak Sts.
Oakland
Tel. Oakland 176
C. H. OLINGER, Manager
Branch Yard
E. 12th and 17th Ave.
East Oakland
Tel. Merritt 22

HOLCOMB REALTY CO.
HURRY TO PAGE 3
QUICK SALES
SPECIALTY

Baylis Theodosia, nurse, b 930 Poplar.
Bayliss Bessie, b 1420 Liese, Fruitvale.
Bayliss Henry H, foreman S H Wilson & Son r 1420 Liese av, Fruitvale.
Baylo John, hotel 502 Park av.
Baylus L Marion, carp, r 1317 Stanley, Melrose.
Bayly, see also Bailey, Bayly and Bayley.
Bayly Charles A, druggist, r 884 59th.
Bayly Esther P, clk Women's Exchange, b 884 59th.
Bayly George, master mariner Ransome Constr Co.
Bayly Harry S, clk Kohler & Chase, r 850 Athens av.
Bayly J Horace, tmstr Oakland Transfer Co, b 884 59th.
Bayly Richard W, clk, b 884 59th.
Bays George, student, b 2021 Bray av.
Bayse Grant, carp, rms 1170 E 20th.
BAYSIDE MANUFACTURING CO,
Walter J Piatt, Pres and Treas; J W Zollars, Vice Pres; J W Frisbee, Sec; Paints, Oils, Varnishes, Brushes, etc, 918-924 E 12th, Phone Merritt 551, S F Branch 3269 16th.
Bazata Benjamin, b 1369 Jackson.
Bazler Joseph, waiter 868 Washn.
Beach Anne, clk, b 4120 Howe.
Beach Barna S, clk, b 1308 Brandon, Fruitvale.

BERTIN'S
DRY CLEANERS
Phone Berkeley 3008
Addison and Milvia Sts., Berkeley

Beach Mrs Fanny, r 601 E 12th.
Beach Gardner E, r 920 Linden.
Beach Herbert L (National Realty Co), r 2016 Market.
Beach Jessie (wid Abraham), r 220 Hellen.
Beach Mearl D, with Pac Tel & Tel Co, r rear 1511 Leise av, Fruitvale.
Beach Robert C, searcher Leckie-Abraham Title Co, r 4120 Howe.
Beadell Richard, carp, rms 1030 54th.
Beadle Charles F, dept mngr Taft & Pennoyer.
Beadle George S, r 154 Santa Clara av.
Beady Theodore, cigarmkr, r w s Dimond av 1 n Hopkins, Fruitvale.
Beahrman Henry G, dairy 1485 Mitchell, r same.
Beakley Albert H, car repr O T Con, b 4889 Tel av.
Beakley Henry, watch mkr 4889 Tel av, r same.
Beakley Stella, tel opr, b 4889 Tel av.
Beakley Walter, tmstr, b 4889 Tel av.
Beal, see also Behl.
Beal Hiram, eng, r 1672 11th.
Beal John E, driver Hodge & Collins, b 1103 E 12th.
Beal Kirk S, mach Union Mach Wks, r 775 26th.
Beal R W, colr S F O & S J Ry, r Berkeley.

WESTERN FUEL COMPANY
FIRST and MARKET STS.
General Selling Agents
Standard Portland Cement

Beale Bessie, nurse Oakland Central Hospital, b 524 William.
Beale John, carp, rms 803 Clay.
Beale Mason, rms n s Park av 2 w Hollis, Emeryville.
Bealer Nett, real est, b 957 Jefferson.
Beales Edward, tmstr New Cal Jockey Club, rms Emeryville.
Beall Edward L, carp, b Randlett House.
Beals Charles E, watchman, r s s Vesta 1 s Central av, Fitchburg.
Beals Lillian B (wid Wm H), waiter 1058 7th.
Beals Mary J (wid Thomas), furn rms 1222 5th, r same.
Beals Richard D, cashr Hodge & Collins, Lbr Co, r 662 E 25th.
Beam Alice (wid Louis), r 537 31st.
Beam Andrew P, upholstr, r 412 65th, Claremont.
Beam Lillian, stenogr, b 412 65th.
Beam Sadie, stenogr, b 412 65th.
Beamish Percy, pres Western Furn Mnfg Co, r S F.
Beamish Humphrey D, horse trainer, r 2136 Chestnut.
Bean, see also Behn.
Bean Clifton, carp, r 2218 Magnolia.
Bean Elizabeth, b 1030 E 14th.
Beane Morgan G, clk Okld Meat & Pkg Co, r 564 14th.
Beanston Lloyd, clk, r 4235 Howe.
Bear Etta (wid Abraham), r 1400 12th.
Bear Frank L, clk, b 1400 12th.
Bear Henrietta (wid Abraham), r 1400 12th.
Bear Lucila N, clk Pac Tel & Tel Co, b 1400 21st.
Bearce Lloyd A, car opr, r 567½ E 23d.
Beard Alice L, bkpr Ransome Constr Co, b 624 16th.
Beard Anna, clk, b 624 16th.
Beard Charles H, bkmkr, b Piedmont Inn.
Beard Thomas H, rms 630 E 12th.
Beard Thomas H Jr, tmstr, b 630 E 12th.
Bearden Lawrence A, sawyer, r 1322 27th, Fruitvale.
Beardslee Frederick W, r 534 28th.
BEARDSLEY EDWARD D,
Mngr Goldberg, Bowen & Co, r 912 Oakland av, Piedmont.
Beardsley George F, miner, rms 1315 E 14th, Fruitvale.

See SHAW & SHAW
For High Grade Photographs
Portraits and Views
PHONE OAKLAND 2386
1115 Broadway Oakland, Cal.

For Reliable Seeds and Plants, try the
Oakland Seed and Plant Co. 36th and Grove Sts.
Phones { Home A1547 / Piedmont 119
A. G. Fleck, Pres.
E. Fleck, Mgr.

J. TYRREL
C. A. TYRREL NOTARY PUBLIC
REAL ESTATE --- INSURANCE
SURETY BONDS
No. 5 Telegraph Avenue

H. Z. JONES
REAL ESTATE OWNER
458 9TH ST. OAK.

GEO. FAKE

WATCHMAKER and JEWELER
1113 Broadway, Oakland, Cal.

WATCH INSPECTOR FOR SOUTHERN PACIFIC AND SANTA FE RAILROADS PHONE OAKLAND 3739

WESTERN BUILDING MATERIAL CO.
FIRST and MARKET STS.
BRICK, FIRE BRICK, ROOFING SLATE, CEMENT, LIME, PLASTER TERRA COTTA, SEWER PIPE, AND BUILDING MATERIAL

Bearsch Philip, r s s Tompkins av E High Leona Heights.
Bearup James W, r 308 Fairmount av.
Bearwald Joseph, bkpr, b 860 Linden.
Bearwald Ray (wid Mark), r 860 Linden.
Bearwald Rose, bkpr, b 860 Linden.
Beasley Fred, lab, b 1720 King av.
Beasom J P, clk Dolliver & Bro, r S F.
Beathe W G, brakeman S P Co.
Beatie Earle S, dep City Treas and Tax Colr, b 767 18th.
Beaton Archibald, blksmith W A Boole & Son.
Beaton David, rms 1038 45th.
Beaton Frederick, switchman S P Co, rms 863 Chester.
Beaton Jeannette E, dressmkr 155 8th, r same.
Beattie Major J, carp G A Kirk, r 839 Jackson.
Beattie Wm, mach United Iron Wks, r Berkeley.
Beattie Wm J, flagman, r 2162 Market.
Beatty Belle M, r 768 20th.
Beatty Bessie H, rms 768 20th.
Beatty David L, sec and treas Oakland Typographical Union, r 768 12th.
Beatty Elizabeth A (wid Charles), r 677 E 28th.
Beatty Emma (wid Wm B), r 518 24th.
Beatty Harry C, mining eng 462 12th.
Beatty Herbert C, mining, r e s Dimond av 1 n Hopkins, Fruitvale.
Beatty Janet D, tchr, rms 1201 Alice.
Beatty John, weigher Okld Meat & Pkg Co.
Beatty Joseph C, clk, b 768 20th.
Beatty N, nurse East Bay Sanatorium, b same.
Beatty Thomas H, pressman, r 5874 Grove.
Beatty Wm J, tmstr United Iron Wks, b 518 24th.
Beaty James G, clk, r 340 Alcatraz av.
Beaty Rose E, tchr Dewey School, b 340 Alcatraz av.
Beaubien Alexander E, contr, 3116 Putnam, Fruitvale, r same.
Beaubien George L, clk, b 3116 Putnam, Fruitvale.

THE TRIBUNE
EVERY EVENING
SUNDAY MORNING
LARGEST & BEST

Beaubien Ilah M, bkpr, b 3116 Putnam, Fruitvale.
Beaubien Wm J, clk Waldorf Cigar Store, b 3116 Putnam, Fruitvale.
Beauchamp Alida R, b 72 Echo av.
Beauchamp Livingstone, tmstr, r 912 6th av.
Beauchamp Louis R, b 72 Echo av.
Beauchamp Rose (wid Joseph), repr Joseph Hardaker, r 72 Echo av.
Beaudry J Edward (Beaudry & McAvoy), r 465 Moss av.
Beaudry Florence, b 582 25th.
Beaudry George H, auditor Financia Underwriters, r Berkeley.
Beaudry Isabelle, r 582 25th.
Beaudry & McAvoy (J E Beaudry and Mrs J C McAvoy), undertkrs 566 10th.
Beaupre Edward A (Huston & Beaupre), rms n s Park av 2 e Hollis, Emeryville.
Beauregard Lorenzo R, foreman Cahn, Nickelsburg & Co, r Alameda.
Beaven S A, mach, rms 1177 E 21st.
Beaver James W, r 517 San Pablo av.
Beaver Katherine M, furn rms 517 San Pablo av.
Beaver Margaret B, b 650 E 14th.
Beaver Merwin L, barber Wm Bloomheart, rms n s Park av 2 w Hollis, Emeryville.
Beazell Blanche, music tchr 152 Newton av, b same.

A. J. TAIT & CO.
REAL ESTATE and RENTALS
Fire Insurance and Notary Public

Beazell Cora W (wid James) r 152 Newton av.
Beazell Mabel, clk, b 152 Newton av.
Beazley A K, lab S P Co, r Fruitvale.
Becbart T, emp Contra Costa Lndry.
Becher, see also Becker.
Becher George, wireman, r ws Loma Vista av, 5 n E 14th, Fitchburg.
Bechir Samuel, lab, rms 1502 3d.
Bechman, see also Beckman.
Bechman H C, waiter 808 Washington, rms 572 10th.
Bechtel Alice L, stenogr E R Eliassen, b 3236 E 14th, Fruitvale.
Bechtle, see also Baechtel and Bechtel.
Bechtle Max, mach 953½ Clay, r Alameda
Beck, see also Bach, Back and Bak.
Beck Albert V, helper, b 943 33d.
Beck Aldus, clk O G L & H Co, rms 571 11th.
Beck A V, fireman S P Co, r 943 33d.
Beck Charles, clk, b 564 E 16th.
Beck Charles, lab, rms 410 7th.
Beck Charles, rms 1823½ 7th.
Beck Charles C, student, b 1339 Alice.
Beck Edna F, b 564 E 16th.
Beck Edith, clk, b 1339 Alice.
Beck Edward, r 290 Lee.
Beck Eugene B, b 1339 Alice.
Beck Eva G (wid Eugene B), r 1339 Alice.
Beck Francis M, bkpr Elben & Fairchild, r 958 Center.
Beck Frank, bartndr 417 7th, rms 417½ 7th.

Eilers Music Co.
The Largest Pacific Coast PIANO Dealers
Over 40 different makes of the world's best pianos to select from.
ALSO the world renowned Peerless Electric Pianos
THE Genuine Autopiano AND Welte Orchestrions and the wonderful Welte Mignon

DON'T FORGET US WHEN YOU NEED HELP
UNIVERSAL EMPLOYMENT AGENCY
527 9th St. Both Phones 2552

COMMERCIAL STATIONERS | PRINTING BOOKBINDING | SMITH BROS. 462-464 Thirteenth St. Bet. Broadway and Washington Sts.

Beck Frank R, mach, b 943 33d.
Beck Frederick, bakery 4899 Telegraph av, r 4897 same.
Beck Harry C, driver Braley-Grote Furn Co, rms 463 21st.
Beck Henry, paperhngr W W Tucker, r S F.
Beck Irene W (wid Theodore R), r 1323 13th av.
Beck Jacob, bakery, r 966 Castro.
Beck John, bkpr, b 1618 9th av.
Beck John C, died Sept 28, '07, age 47.
Beck John E, tmstr Hall Warehouse Co, r 5th nr Adeline.
Beck John H, ship carp S P Co, b 758 9th.
Beck Josephine, b 1354 8th av.
Beck Katherine C, seams, b 1618 9th av.
Beck Louis G, clk, rms 1016 Jackson.
Beck Mabel, bkpr, b 1167 Castro.
Beck Martin, plasterer, rms 2154½ 12th.
Beck May B, stenogr O E Hotle & Co, b 1167 Castro.
Beck Mena (wid Jacob), r 1618 9th av.
Beck Peter Jr, lab S P Co, r 1614 8th.
Beck Rudolph H, salsn United Iron Wks, r Berkeley.
Beck Rush A, broker, r 525 28th.
Beck Sarah J (wid Miles), r 943 33d.
Beck Thomas, driver M O'Connell & Co, r 663 27th.
Beck Thomas, gardener, r 1137 Filbert.
Beck Wm, clk W F & Co Exp, b 1108 E 16th.

CLEANING PRESSING
PHONES: PIEDMONT 4109 18L 4285
PIEDMONT RENOVATORY
DYEING REPAIRING
4109 PIEDMONT AVE.

Beck Wm, lab S P Co, r S F.
Beck Wm E, rms 543 Telegraph av.
Beck Wm F, messr W F & Co Exp, r 1108 E 16th.
Beck Wm H, r 564 E 16th.
Beckel Louis G, pres Beckel & Presher Oakland Barbers' Supply House, r 1016 Jackson.
Beckel & Presher, Oakland Barbers' Supply House (inc), Louis G Beckel pres, Charles W Presher sec; 471 10th.
Becker, see also Bacher and Baker.
Becker Adam, baker, r 1068 21st.
Becker Alphonse E, phys U S Bank Bldg, r 659 20th.
Becker Augusta, opr Cal Leather Novelty Co, r 1741 11th av.
Becker Edward L, cooper S P Co, r Alameda.
Becker Ella C, fur rms, r 800 Fruitvale av, Fruitvale.
Becker Eugene W, watchmkr, r 1061 63rd.
Becker Frank, butcher, rms 1316 E 10th.

BECKER FRED,
Pres Fred Becker Co, r 1038 Adeline.

BECKER FRED CO,
Fred Becker, Pres; Proprs Grand Central Mark t, 908-916 Washington; Phone Oakland 1737 and City Market 13th bet Washington and Clay; Phone Oakland 3952.

TAYMANCE REAL ESTATE COMPANY
REAL ESTATE AGENTS AND AUCTIONEERS
460 and 462 8th St. Oakland, Cal.
TELEPHONE OAKLAND 328

Becker Freda, checker Hale Bros, b 642 Alcatraz av.
Becker Frederick, watchman New California Jockey Club, Emeryville, b 1218 Park.
Becker George, carp, r 800 Fruitvale av.
Becker Harold, student Heald-Dixon Coll, b 1038 Adeline.
Becker John E, spl policeman S P Co, r 2009 Crosby av, Fruitvale.
Becker John H, mach, b 1262 8th.

BECKER JULIUS H,
Mngr Western Gas & Power Co, r 1162 8th.
Becker Louise C, nurse 800 Fruitvale av, r same.
Becker Lucy, b 822 Athens av.
Becker Mary (wid Charles), r 1210 28th.
Becker Paul A, clk, r head Pala av, Piedmont.
Becker Peter (Peterson & Becker), r 220 7th.
Becker Peter, lab New Cal Jockey Club, Emeryville.
Becker Philip, carp, b 1218 Park av.
Becker Wm, lab S P Co.
Becker Wm E, bartndr 1650 Broadway, r 822 Athens av.
Beckert Edna, b 854 Oak.
Beckert Gustavus (Beckert & Kieso), r 854 Oak.
Beckert Gustavus Jr, student, b 854 Oak.
Beckert John, painter, rms 922 10th.
Beckert & Kieso (Gustav Beckert, A G Kieso), saloon 1790 7th.
Beckett Arthur E, r 828 37th.
Beckett Ida (wid Benjamin J), rms 814½ Brush.
Beckett John P, carp, 2257 63rd, Claremont.
Beckhardt Joseph, restaurant 5839 San Pablo av, r 1074 58th.
Beckley Lee, tmstr, b 1025 7th av.
Beckman, see also Bachman and Bechman.
Beckman Hugo, driver H Tum Suden Mercantile Co, rms 1277 13th av.
Beckman Henry, b 113 8th.
Beckman Henry, porter, r 5985 Grove.
Beckman Pauline (wid Charles), r 113 8th.
Beckmann Adolf, gardener New Cal Jockey Club, b 825 34th.
Beckrich John P, agt Metropolitan Life Ins Co, b 856 Broadway.

Quality Goes In Before the Name Plate Goes On
Coast Carriage Co. Vehicles
Cor. 12th and Jackson Sts.

HOLCOMB REALTY CO. READ PAGE THREE BIG GROUND FLOOR OFFICES

Benj. Curtaz & Son, Inc.
PIANOS, PLAYER PIANOS, ORGANS and MUSICAL MERCHANDISE
1321 Broadway
Phones { Oakland 2653 Home A 1414
H. J. Curtaz, Pres. W. E. Fitzsimmons, Mgr.

House Wiring Bells Installed
EAGLE ELECTRIC CO.
Motor Work Estimates Furnished
Gas and Electric Fixtures — Electrical Supplies — Repair Work a Specialty
H. A. Kohlmyer, Manager, Phone Merritt 3926
1206 13th Ave., Near 14th St., East Oakland
Phone Merritt 45 Home B1531

NOTARY REAL ESTATE
OLAF J.
HANSSEN
SEE PAGE 6
GENERAL BROKER

WHITE STEAM CARS are ideal. They have won the most important hill climbs and reliability contests in the country.
THE WHITE COMPANY
538 Seventeenth St. : : Oakland

Oakland Conservatory of Music
The largest and most thoroughly equipped School of Genuine Musical Instruction on the Pacific Coast.
Director ADOLF GREGORY
1170 Madison St., Bet. 13th and 14th
Sunset Oak. 4922 Home A2922

Beckner Minnie, nurse 1119 Jefferson, r same.
Beckwith Charles J, phys 903 Broadway, r Elmhurst.
Beckwith E N, b 3601 Telegraph av.
Beckwith Frank A, messr, r 525 52d.
Beckwith George E, foreman Piedmont Press, r 813 13th.
Beckwith Helen, student, r 1121 Telegraph av.
Beckwith Hurlbert, brklyr, r 1107 E 25th.
Beckwith John Jr, architect, b 1219 Telegraph av.

BECKWITH JOHN A,
Agt Aetna Fire Ins Co and District Freight and Passenger Agt Denver and Rio Grande R R and Gould Lines, 1070 Broadway; Phone Oakland 3523; r 1121 Telegraph av, Phone Oakland 4242.

Beckwith Mrs John A, 1st vice pres Y W C A, b 1121 Telegraph av.
Beckwith Lois K, student, b 1121 Telegraph av.
Beckwith Mary, rms 1024 18th.
Beckwith Mary A (wid Eleazer), b 1269 23d av.
Beckwith Matilda (wid Herbert), r 937 46th.
Beckwith Melvina H (wid Leonidas F), b 813 13th.
Beckwith Thomas V, lawyer, b 1219 Telegraph av.
Beckwith Walter B, b 1219 Telegraph av.
Beckwith Ward M, phys 1269 23d av, r same.
Beclk August, lab, rms 1020 Pine.
Becorsini Dominick, b Yaokum av, s w cor Bissell, Fitchburg.
Becraft Nathan, carp 1184 E 21st, r same.
Becraft Serena, clk H S Capwell Co, b 1184 21st.
Bedbury Andrew, bicycle repr Duck Cycle & Motor Co, r 57th nr Dover.
Bedbury James M, lather, r 21 Warder.
Bedbury Walter M S, carp, r 1155 Market
Bedelli Orlando, fisherman, r 718 Henry.
Bedeig Wm Jr, clk P O, r 3834 Fruitvale av.
Bedford Hattie O, tchr, b 320 28th.
Bedford John, porter Pullman Co, r 1020 28th.
Bedford Mary E, r 320 28th.
Bedford Wm L, clk A Schlueter & Co, b 320 28th.

W. T. HARRIS
Real Estate and Insurance
Loans 113 TELEGRAPH AVENUE
PHONES: OAK. 3040 HOME A3060

Bedford W Harvey, driver W P Fuller & Co, r 803 Brockhurst.
Bednarz Albert, tailor, b 732 19th.
Bedsaul James W, shingler, b e s Bay av 4 s Boulevard av, Melrose.
Beduin Mary (wid Louis), r 3877 Grove.
Bedwell Harry G, r 1033 59th.
Bee Antoine, r e s Patterson av, 2 s Eilen, Melrose.
Bee Prentice T, assayer, b 4115 Selborne av.
Bee Theodore C, assayer, r 4115 Selborne av.
Bee Warren T, chemist, b 4115 Selborne av.
Beebe Ambrose M, tray agt, b 1303 7th av.
Beebe A Byron, b 520 10th.
Beebe Charles W, mining, b 1067 Oak.
Beebe David H, r 199 Howard.
Beebe Edwin W, bkpr, b 3113 School, Fruitvale.
Beebe Elizabeth J (wid James), asst curator Alden Free Reading Room, r 632 47th.
Beebe Elvira A, b 3113 School, Fruitvale.
Beebe Frank M, fuel and feed Allendale, r 3113 School, Fruitvale.
Beebe J Grace, floor walker Smith Bros, b 3113 School, Fruitvale.
Beebe Mrs Marie, clk, b 511 21st.
Beebe Nellie R, b 3113 School.
Beebe Smith, r 2222 Elm.

SHROUT-SHORTT
REALTY COMPANY
1264 Broadway, Oakland, Calif.
Property Specialists
Correct Representations
City Property & Ranches

Beeby Griffith R, millman, b 3818 Telegraph av.
Beeby Lizzie E H (wid Robert J), b 3818 Telegraph av.
Beeby Robert J, millman, r 648 53d.
Beecher Christine (wid George), r 1289 Jackson.
Beecher Edna, b 1263 11th av.
Beecher George L, clk, b 1263 11th av.
Beecher James A, clk W L Taylor, r 667 E 14th.
Beecher James H, wharfinger, r 1263 11th av.
Beede Elizabeth J (wid James), b 632 47th.
Beekman Henry, foreman, r 113 8th.
Beekman Pauline (wid Charles), r 113 8th
Beeler see also Bieler.
Beeler Nel (Coast Realty Co), r 957 Jefferson.
Beeman Reuben W, r 3611 Talcott av.
Beeny Earl L, clk, r 1109 E 25th.
Beer Adolph, jeweler, r 1105 Bay av, Melrose
Beer John M, cigar mnfr 1723 Market, r same.
Beer O H, salsn Kahn Bros, b 930 Myrtle.
Beers, see also Biers.
Beers Almond C, carp, r w s Over nr Allendale.
Beers Edwin, lab, r 1649 Linden.
Beers George W, mach, b 272 9th.
Beers Harvey W, clk, b 272 9th.
Beers Mrs Marguerite E, r 272 9th.

Ask WELLMAN-ROBBINS MERCANTILE AGENCY for Credit Reports on individuals or firms. Prompt and reliable Collection Department. OFFICES: 228-229 BACON BUILDING 12th AND WASHINGTON STS.

OCCIDENTAL BUILDERS' SUPPLY CO. PHONE BERKELEY 3751
OFFICE AND WAREHOUSE
2840 Shattuck Ave. Berkeley
Brick, Lime, Cement and Plaster

PHOENIX FLOUR
THE WHITEST
THE BEST
ASK YOUR GROCER

HOLCOMB REALTY CO.
PASS-BY-PAGE THREE
THE MONEY MAKERS

Beers Phillip L. iron wkr Judson Mnfg Co, r 2218 Adeline.
Beers Stanton W, mach Atlas Gas Eng Co, r 688 25th.
Beers Willard W, miller, b 272 9th.
Beasley Miles, porter, r 813 Center.
Beersman Henry A, insptr, r 1354 Center.
Beever L K, treas Oakland Lndry Co, r 5133 West.
Beger Louis, meatcutter, b Piedmont Inn.
Beggs Marguerite, opr, b 1268 18th.
Begley P, saln Kahn Bros, b 3834 22d.
Begovich John, cook 460 9th, b 775 11th.
Behan Ellen (wid Dennis), r 1250 63d, Emeryville.
Behan John, insptr, r 1250 63d, Emeryville.
Behan Patrick M, b 3601 Telegraph av.
Behl, see also Beal.
Behl Charles, sheet metal wkr H Spearman, rms 918 Adeline.
Behlmer Herman, driver Washington B & M Co, r 826 Kirkham.
Behrman Wm, tmstr, r s s Orion av 2 e Nutley av, Fitchburg.
Behn, see also Bean.
Behn Trace, b 1363 Madison.
Behnke Charles, r 843 60th.
Behnken Eva A (wid John), matron Altenheim, b same.
Behnsen H, b 3104 Putnam, Fruitvale.
Behr W G L, clk, r 292 22d.
Behrend Fred C, propr Hotel Vendome and Grand Hotel, r same.

MUNICH ART GLASS CO., Inc.
Designers and Makers of
STAINED GLASS WINDOWS
Hard Metal Work
510-512 TURK ST., Near Larkin
Phone Franklin 1588 SAN FRANCISCO

Behrend Henry W, deckhand S P Co.
Behrens Charles J, drygoods 1453 7th, r same.
Behrens Ferdinand W, pumper S P Co, b 1017 Bassett, Fruitvale.
Behrens Henry, real est 1222 Fruitvale av, r Boulevard av cor Main, Fruitvale.
Behrens May E, b 1453 7th.
Behring, see also Buhring.
Behring Christopher, carp, b 527 Hobart.
Behringer George, mach, b 1128 Poplar.
Behringer R J, foreman Oakland Brew & Malt Co, r 1725 Linden.
Behrman Claus H, meat cutter Fred Becker Co, r Melrose.
Behrman Henry, r 866 21st.
Behrman Margaret, dom 1206 5th av.
Behrmann Frank E (Behrmann & Jamison), r 1617 Redwood av, Fruitvale.
Behrmann Fred C, clk, r 2811 Sunset av.
Behrmann Helene (wid Henry), r 2010 Crosby av, Fruitvale.
Behrmann Henry, clk Busey & Reed Firm Co, r 976 E 22d.
Behrmann John H, driver John Breuner Co, r Orion bet Nutley and Seminary av.
Behrmann & Jamison (F E Behrmann, W C Jamison), livery 3129-3131 E 14th, Fruitvale.
Beik Frederick, tmstr, r 1012 28th.
Beik Milton, mach, b 1012 28th.
Beilher Leon F, bkpr, r 5301 Market.

R. J. PAVERT
Practical Builder—Expert Appraiser
Loans Homes Built and Sold on Easy Terms. RESIDENCE and OFFICE
40 CROSBY AVENUE
Phone Merritt 161 FRUITVALE, CAL.

BEKINS ABE,
Of Bekins Van and Storage Co, r 861 Mead av.

BEKINS VAN AND STORAGE CO,
(Of Oakland and San Francisco), Packing, Moving and Storing Household Goods. Reduced Rates on Shipments to and from the East and South. 965 Broadway. Phone Oakland 907. (See left top circles and adv.)

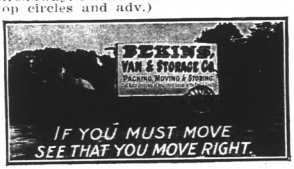

Belagnia Charles B, expman, r 1371 13th.
Belagnia Charles B Jr, b 1371 13th.
Belcher Fidelia M, asst matron Fabiola Hospital, b same.
Belcher Williston H, carp, r 1018 Adeline.
Belden Bert H, cigars and tobacco 472 7th, r 481 38th.
Belden Building and Investment Co, H B Belden, pres and mngr, E M Floud, cashr, 1112 Bway.
Belden Daniel F, r 2d av sw cor E 15th.
Belden Frank, letter carrier P O, r 4160 Glenn av.
Belden George, bkpr, rms 572 10th.
Belden Harry B, pres and mngr Belden Building and Investment Co, r 822 19th.
Belden Harry B, vice pres Harbor Bank, r 822 19th.
Belden Leo V, bkpr Harbor Bank, r 1819 Chestnut.
Belden Marvin, tmstr, r 1065½ 8th.
Belden Randell B, b 822 19th.
Belden Theodore N (Smith & Belden), r 1102 E 15th.
Belden Wm A, eng S P Co, r 921 Adeline.
Belesco Joseph, barber A Mecca.
Belfils Frank, driver H Jund.
Belfils Victor, tmstr, rms 605 46th.
Belford Henry, lab, r 600 40th.
Belford John, fireman O G L & H Co, r 2148 Chestnut.

For North Berkeley Properties See
H. J. SQUIRES CO.
2106 VINE TEL. BERK. 1031

FITZ COMPANY
Real Estate
WE SELL
Oakland
Alameda
Berkeley
Fruitvale
Los Gatos
and the
Santa Cruz
Mountains
1313
BROADWAY
Opp. Postoffice
Oakland
California
Phone Oakland 7932
ASK FITZ ABOUT IT

RALEIGH BROS., 472 TENTH ST.
REAL ESTATE, INSURANCE AND MONEY BROKERS
Phone Oakland 1919 Home Phone A2061

119 TELEGRAPH AVE
PHONE LAKESIDE
LOGAN & FREELING
WHITE GARAGE
RENTING
REPAIRING.

Walter S. Mackay & Co.
CARPETS
FURNITURE
DRAPERIES
418 to 424 Fourteenth Street, Oakland, Cal.

Your Credit Is Good at
Breuner's
13th & Franklin Sts.
Furniture. Carpets. Stoves Etc.

A T
Painters' and Paper Hangers' Outfits
Henderson Mfg. Co.
Ladders and Woodenware Specialties
East 14th St. and 14th Ave.
Oakland, Cal.
Phones:
Merritt 403
Home B1403

Belford Stephen, lab, b 3766 Ruby.
Belford Wm, lab, r 2148 Chestnut.
Belgrano Frank N, cashr Italian Popular Bank, r 1062 7th av.
Belgeri Charles, chef, r 908 44th.
Beli Charles, lab, r 204 2d.
Beli N K, lab S P Co, r 672 Atlantic.
Beliena Mary dom 519 8th.
Belingski J, carp, r 1517 7th.
Belisle Hubert, carp, r 815 Filbert.
Bell Amusement Co, Julius Cohn, mngr, 30 San Pablo av.
Bell Annie (wid Henry H) r e s Short s Penniman av, Allendale.
Bell Anton, rms 1372 11th.
Bell Arthur J, lab, r e s Palo Vista 3 se 14th, Fitchburg.
Bell Arthur W, acct, r 614 59th.
Bell A P, furn rms 917 Jefferson.
Bell Bradford, r e s Vine 3 s 12th, Melrose
Bell Charles, colr W J Culligan, r 170 8th
Bell Charles E, clk, b 3315 Forrest, Fruitvale.
Bell Charles J (James Bell & Sons), r 1710 8th.
Bell Charles L, mngr G N J Culligan, r 170 8th.
Bell Charles S miner, r 438 Hillside av.
Bell Clarence G, salsn, r 171 E 14th.
Bell Clark E, r 1708 11th av.
Bell Daniel P, bkpr, r 1517 Franklin.
Bell Edward, musician, rms 862 Willow.
Bell Edward, student Heald-Dixon Coll, r Alameda.
Bell Edwin, carp, r 2405 Lawrence, Fruitvale.
Bell Emily, student, b 496 Sherman.
Bell Florence, stenogr, b 1059 Oak.
Bell Frank, car opr O T Con, r 485 58th.
Bell Frank, lather, rms 4795½ Telegraph av.
Bell Frank, tmstr, rms 1372 11th.
Bell Frank C, student, b 496 Sherman.
Bell Frank J, carp, b e s Charles nr Warren, Fitchburg.
Bell Frank A, painter, r 1703 8th.
Bell Frederick A, painter James Bell & Sons, r 1703 8th.
Bell George, baker Wm Bohnet, r 490 26th.

A. GABRIEL
Locksmith and Electrician
GENERAL REPAIR SHOP
465 8th St., Bet. Broadway & Washington
OAKLAND, CAL.
Phone Oak. 3424 Res. Phone Pied. 232

Bell George, clk T Mosco, b 4550 51st av, Melrose.
Bell Gertrude M, b 1460 9th av.
BELL HARMON,
Attorney and Counsellor at Law Suite 208-212 Syndicate Bldg, Phone Oakland 987, r End of Oakland av, Phone Piedmont 803.
Bell Harry C, clk J F Bell, b 1460 9th av.
Bell Harry D, phys 1168 Washn, b 1014 24th.
Bell Harry L, meat cutter Munson & Lohry, r 1175 E 22d.
Bell Helen, b 496 Sherman.
Bell Hugh J, deputy building insptr, r 1014 24th.
Bell Ida (wid Wm), b 1208 Vine, Melrose.
Bell James (James Bell & Sons), r 1710 8th.
Bell James, driver Oakland Ice Co, r 883 Milton.
Bell James, janitor, r 1059 Dennison.
Bell James F, grocer 1381 5th av, r 1460 9th av.
Bell James H K, clk, r 1216 Fremont av, Fruitvale.
Bell James & Sons (James, Charles J, Frederick A and Percy L), painters 1708 8th.
Bell John, carp, b 1161 E 15th.

Bay City Well Works
Well Drilling, Boring and Pump Work
Warehouses and Shop 7th & Cedar Sts., Oakland;
Park Ave. & Horton St., Emeryville
GEO. P. MARCUS, Proprietor
Phone Piedmont 2270 Res. 1046 54th St., OAKLAND

Bell Jessie M, b 1460 9th av.
Bell John, lab S P Co.
Bell John, plumber, r 3315 Forest, Fruitvale.
Bells John H, colr L C Sheldon, r 190 45th.
Bell John J, foreman W F & Co Exp, r 913 Wood.
Bell John O, upholstr, b 355 Telegraph av.
BELL JOHN T,
Real Estate 504 16th, r 1239 Linden.
Bell Joseph H, r 672 Aileen.
Bell J H, r 1216 Fremont av, Fruitvale.
Bell Leslie H, r 1378 9th.
Bell Levi B, janitor McDonough Bldg, b 815 21st.
Bell Lucia, b 414 Shuey av.
Bell Mrs Lucy, nurse e s Vine 3 s 12th, r same.
Bell Martin, lab S P Co.
Bell Mary (wid Joseph), r 561 7th.
Bell Mary M (wid Frank C), r 496 Sherman.
Bell Michael, waiter S P Co, r 1527 Market.
Bell M, lab Pullman Co.
Bell Nicholas, fireman, b 665 E 16th.
Bell Percy L (James Bell & Sons), r 1710 8th.
Bell P Bradford, r 1208 Vine, Melrose.

KOHLER & CHASE, Inc.
Established 1850
PIANOS WEBER
PIANOLA PIANOS
PLASSUS & SONS
J. & C. FISCHER
KOHLER & CHASE
KOHLER & CAMPBELL
MUSIC AND MUSICAL MERCHANDISE
1013-1015 Broadway, Oakland, Cal. — Telephone Oakland 1009 —

Melrose Lumber and Supply Co. Office, Yards and Mill: Opp. MELROSE Station, S.P.R.R.
C. N. HENDERSON, Manager Phone Merritt 251 E. 14th St., 45th and 46th Avs.

HOLCOMB REALTY CO. SEE PAGE THREE RICH FARM LAND CHEAP

Bell P B, tel opr S P Co, r 1010 Chester.
Bell Reginald, trav agt, rms 1258 Franklin.
Bell Robert, baker, r 965 21st.
Bell Robert, lab, r s s Brooks 1 e Fruitvale av.
Bell Robert, salsn Kahn Bros, b 678 14th.
Bell Robert, carp, r 1440 Olive av, Melrose.
Bell Stanley J, sec International Machinery Co, r 1032 Linden.
Bell Stella F, bkpr, b 1378 9th.
Bell Theatre, Gus Cohn mngr, 36 San Pablo av.
Bell Thomas C, tchr, r 414 Shuey av.
Bell Tillie, seams, b 1059 Oak.
Bell Traylor W, lawyer 1218 Bway, r 1115 Oakland av.
Bell Walter J, clk, b 171 E 14th.
Bell Wm, tmstr, r 1072 8th av.
Bell Wm, bill poster Varney & Green, rms 1170 Webster.
Bell Wm, carp, r e s Charles nr Warren, Fitchburg.
Bell Wm, cook 408½ San Pablo, r 817 Chester.
Bell Wm, fireman S P Co.
Bell Wm, lab S P Co.
Bell Wm, miner, r 1213 E 22d.
Bell Wm, watchman, r 1460 Chestnut.

California Vulcanizing and Rubber Works
176 Twelfth St.
Auto Tires and Tubes. Tire Repairing our Specialty
Oakland 3882 — Phones — Home A 4523

Bell Wm A, investments 289 Bacon Blk, b 1168 Jackson.
Bell Wm B, car opr, r 524 53d.
Bell Wm D, bkpr, r 4240 Gilbert.
Bell Wm E, colr, rms 1258 Franklin.
Bell Wm H, r 1067 E 20th.
Bell Wm H, calker, r 1175 E 22d.
Bell Wm J, meat cutter, r e s George nr E 14th.
Bell Wm P, wrapper Taft & Pennoyer, rms 524 15th.
Bell Wm S, mining, r 1059 Oak.
Bell Wm W, mining, b 1168 Jackson.
Bell W E, receiver O G L & H Co, b Hotel Touraine.
Bellamy Henry, r w s Peralta av 3 n Hopkins, Fruitvale.
Bellamy Severino R, farmer, r 3511 Putnam, Fruitvale.
Bellars Wm T, carpet cleaner 1108 Market, r same.
Bellars Wm S, clk, b 1108 Market.
Belle Oudry Edward, photogr Abrahamson Bldg, r Berkeley.
Bellegarde Baptiste, groceries and bakery 2237 Chestnut, r same.
Bellegarde Dennis, butcher, r 1248 63d, Emeryville.
Bellegarde Eduardo, butcher F Cames & Co, r 65th nr Green.

H. D. IRWIN
Berkeley Real Estate
3264 Adeline Street
Phone Berkeley 1107 BERKELEY

Bellegarde Mrs Kate, lndrywkr Madame Coins Lndry, r 1248 63d.
Bellemans Paul, b 928 60th.
Bellenir David, ironwkr, r 1167 32d.
Bellrive Edward, paints and oils 5689 San Pablo av, r 5791 Marshall.
Belleville Harry C, clk Central Bank, b 1421 13th av.
Bellevue Hotel, Richard Jones propr 4101 Piedmont av.
Belli Charles, deckhand, b 627 Filbert.
Belli Giovanni, lab, b 627 Filbert.
Belli Lawrence, r 627 Filbert.
Belli Madeleina, b 627 Filbert.
Belli Pellgrino, lab, b 627 Filbert.
Belling Louis, gen mdse 715 Bway, r same.
Belling Martin, peddler, r 624 3d.
Bellingall Peter W, r 1415 Filbert.
Bellinger, see also Bailinger and Bollinger.
Bellinger Nate, bartndr Maitin & Pourroy, rms Park av ne cor Hollis, Emeryville.
Bellis Frederick, mach, rms 1123 E 16th.
Bellis Jane (wid Thomas), b 1123 E 16th.
Bellis John, watchman, rms 1212 Magnolia.
Bellisen Leontine, dressmkr, b 429 W Moss av.
Bellisle A, b 3601 Telegraph av.
Bellisle Dora (wid Henry), b 874 53d.
Bellisle Frank N, clk, r 874 53d.
Bellisle Leo, butcher, r 874 53d.
Bellman Vincent, salsn, r 3804 Market.
Bellman Robert A, roll turner Judson Mnfg Co, r Berkeley.
Bellmer Frederick, r 4420 West.
Bellmer Herman T, engr H L Swale, b 4420 West.
Bello Frank, driver Amr Creamery, rms 979 Market.
Bello Joseph, tmstr Hall Warehouse Co, b 36 Hellen.
Bellocq Francois, lndrywkr Mme Coin's Lndry, b 421 22d.
Bellocq Pascal, driver Union French Lndry, r 563 35th.
Belloir Peter, messr, r 1222 Chestnut.
Belloli Emil J, bkpr, b 577 22d.
Bellow Belle, clk G Mosbacher, rms 493 26th.

GENERAL JOBBING Phone Berkeley 1712
NORTH BERKELEY PLUMBING CO.
Plumbing, Tinning and Gas Fitting
Sheet Metal Work
1504 Shattuck Ave. Berryman Station Berkeley

Century Electric and Fixture Co.
SUPPLIES, WIRING, REPAIRS, FIXTURES
1375-1377 Broadway
PHONES: SUNSET OAKLAND 911 HOME A 2911

ESTERLY CONSTRUCTION CO.
CEMENT CONSTRUCTION
Sidewalks, Walls, Foundations
Berkeley Phone 57
Successors to
LINDGREN-HICKS CO.
Oregon and Adeline Sts.

WESTERN STAGE APPLIANCE CO.
SEE PAGE 20

Ringnalda Normal Institute, prepares Teachers for County Teachers' Examinations Room 288, Bacon Block

O. E. HOTLE & CO.
Realty, Bonds & Finance Co., Inc., Consolidated
RENTING, BUYING, SELLING REAL ESTATE. LOANS & INSURANCE.
Phones: Oakland 35. Home A2557
AUTOMOBILE SERVICE
1172 BROADWAY, Cor. 14th St.
OAKLAND, CAL.

EAST SHORE LUMBER CO.
Main Office and Yard Phone Merrill 268
DeFREMERY WHARF

Bellows E H, salsn Bishop & Co, r S F.
Bellows Walter P, gateman, rms 630 E 12th.
Bellows Wm A, gateman, rms 630 E 12th.
Bellringer Edward, mach Atlas Gas Eng Co, r 1018 6th av.
Bellrose, see also Belrose.
Bellrose Eugene J, car opr O T Con, r 212 59th.
Bellrose Louis, car opr O T Con, r 958 37th.
Bells George, b 1431 5th.
Bells Louis H, brklyr, r 1431 5th.
Bells Zura, piano tuner 1431 5th, b same.
Belltower Anton, butcher, b 5875 Vallejo.
Bellus Delbert E, brakeman S P Co, r s s Ellen 1 w Bryant av, Melrose.
Bellville Edward B, carp, r 551 55th.
Bellville Harry C, clk, b 1421 13th av.
Belman Henry, b s s Orion av 2 e Nutley av.
Belmingham D F, brakeman S P Co, r San Jose.
Belmont James L, bartndr 463 9th, r 1070 Jefferson.
Belmont Jean B, lab Bayle-Lacoste Co, b ft 63d, Stockyards.
Belmont Liquor Co, Ralph Lee mngr, 741 San Pablo av.
Beloir Peter, messr S P Co.
Belmont Peter J, rms 1070 Jefferson.
Beloni Michael, lab Judson Mnfg Co.
Belrose, see also Bellrose.
Belrose Wm L, clk Kohler & Chase, r 2222 West.
Belser Louise, r 2019 Grove.
Belser Minnie, b 2019 Grove.
Belser Nettie, b 2019 Grove.
Beltink Gust J (Beltink & Ritter), r 583 23d.

BELTINK & RITTER,
(Gus J. Beltink, George P. Ritter), Proprs The Noble Buffet, Wines, Liquors and Cigars, Phones Oakland 3579, Home A 3579, 403 14th cor Franklin.

Belto Joseph, r 612 2d.
Belton John E, solr, rms 1211 Alice.
Beltran Priscilliana, r 1012 Bassett, Fruitvale.
Beman Archibald S, designer Cal Door Co, r 407 66th.
Bemendorfer Wm, elec Pac Tel & Tel Co, r 756 Tel av.

SCOTT'S EXPRESS
FREIGHT DISTRIBUTORS
Phone Oak. 6375 Temporary 2580

Bement George, painter, r w s Seminary av 1 s O H S Boulevard, Fitchburg.
Bemis Charles C, r 1723 19th av.
Bemis Elizabeth A, r 2500 Fruitvale av.
Bemis John S, watchman, r 216 Hellen.

BEMIS ORLANDO (POP),
Pres Sunset Wine Co, r 952 3d av.

Benard Augustus F Jr, mngr Sherwood & Sherwood Importers, r 332 Nicol av, Fruitvale.
Benard Sallie E (wid Edward), r 3510 Washn, Fruitvale.
Benardini P, cigar mkr 869 Center, r same.
Benassinni Pio, carp, b 434 45th.
Benasso Angel, poultry Talcott av sw cor Carroll, r same, Fruitvale.
Benavids Caroline H, b 1020 Willow.
Benchaf George, b 1170 19th.
Bencovisch Andrew, waiter 1456 7th, rms 1516 same.
Bencovisch Nicholas, restaurant 1456 7th, rms 1453 5th.
Bendall Maude, boxmkr Western Paper Box Co.
Bendegard Agnes, stenogr, b 926 Filbert.
Bendegard Clara, b 926 Filbert.
Bendegard Morton G, master mariner, r 926 Filbert.
Bendel Emil H, eng, b 700 Alice.
Bendel Evelyn H, b 700 Alice.
Bendel Herman, r 700 Alice.

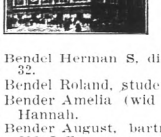

POLYTECHNIC
Business College
306 12th St., Oakland Cal.
Leads the West
In Business Education
(Inc.) Cap. $100,000

Bendel Herman S, died Oct 18th, 07, age 32.
Bendel Roland, student, b 700 Alice.
Bender Amelia (wid John C), r 229 Hannah.
Bender August, bartndr 838 Bway, rms 836 Jefferson.
Bender Charles, r 1718 Fruitvale av.
Bender Charles L, instructor, r 829 Clay.
Bender Edward P, cigarmkr, r 5030 Grove
Bender Elizabeth, b 1718 Fruitvale av.
Bender George, driver Thomas Hill, b 1409½ 10th.
Bender John, weaver, b 229 Hannah.
Bender John V (Pioneer Brass Foundry), r 1318 E 9th.
Bender Joseph, mach, r 307 Park av, E Oakland.
Bender Louis, salsn Western Meat Co, rms 713 Franklin.
Bender L, wheelwright Waterhouse & Lester.
Bender Wm A, metal wkr, rms 922 Chestnut.
Bendiksen Kasper, deckhand S P Co.
Bendit Louis, barber 452 9th, r 3612 West.
Bendit Maritz, r 3608 West.
Bendit Nathan, plumber 3612 West, r same.
Bendixen Thomas, grocer 3998 Adeline, r same.
Bendixen Thomas J, boilermkr, r 931 36th.

Howard Springs
Lake County, California Phone Piedmont 413
42 Mineral Springs, Hot Sulphur, Borax and Magnesia Baths. Cure all cases of Rheumatism, Stomach, Liver and Kidney Trouble.
Miss C. Wheeler, Proprietor
J. W. Wheeler, Manager
4916 Telegraph Ave.
Reference: Any guest for past Twenty Years

SUNSET LUMBER COMPANY
Main Office and Yard
First and Oak Sts.
Oakland
Tel. Oakland 176
C. H. OLINGER, Manager
Branch Yard
E. 12th and 17th Ave.
East Oakland
Tel. Merritt 22

HOLCOMB REALTY CO.
PAGE
MAGNETIZED SUBDIVISION EXPERTS

Bendle Elbert R, stickerman 2d St Planing Mill, r 1208 West.
Bendle Robert, cond S F O & S J Ry, r 207 Claremont av.
Bendon Bert, steward S F O & S J Ry, rms Key Route pier.
Benedetti Simon (Benedetti & Mangone), r 1010½ Center.
Benedetti & Mangone (Simon Benedetti, Peter Mangone), liquors 560 San Pablo av.

BENEDICT C CO (Inc),

Grace Guest, Pres; John Guest, Sec and Treas; Mnfrs Dress Shields 476-478 24th.
Benedict Emma V A (wid Philip), r rear 1436 Liese av, Fruitvale.
Benedict Mrs Hinda, rms 458 22d.

BENEDICT MRS H O,

Propr The Palm Inn 534 25th, r same, Phone Oakland 466.
Benedict Newton, notary public, r 1667 9th av.
Benedict Robert H, bkpr Empire Foundry Co, b 1154 Brush.
Beneficial Life Promotion Co, Charles Anderson, pres; C E Dickey, sec and treas, 59 Macdonough Bldg.
Beneke E, printer, b 689 24th.
Beneleit Emil, r 1452 Liese av, Fruitvale.
Benelli Adolph, cook, r 657 Myrtle.

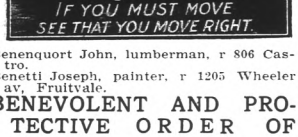

Benenquort John, lumberman, r 806 Castro.
Benetti Joseph, painter, r 1205 Wheeler av, Fruitvale.

BENEVOLENT AND PROTECTIVE ORDER OF ELKS,

416 14th.
Benfield Ward, millman Sun Milling Co, r 725 Myrtle.
Bengston Nils C, lab, r 1359 12th.
Benjamen Joseph, grocer 1310 Tyler, r same, Melrose.
Benjamen Mary E, clk J Benjamen, b 1310 Tyler, Melrose.
Benjamin Charles K, comp Oakland Enquirer Pub Co, r 461 50th.
Benjamin Ambia A G (wid Clayton J), b 100 Laguna av.
Benjamin Edward H, mining eng, r 903 Linden.
Benjamin Elizabeth, r 2223 Elm.
Benjamin Estelle, rms 1122 E 22d.
Benjamin, Frank W, salsn, b 903 Linden.
Benjamin Gertrude A, tchr Swett School, b 100 Laguna av.
Benjamin Mary, b 1198 E 22d.
Benjamin Mary C (wid Charles E), b 837½ San Pablo av.
Benjamin Mary E (wid Melvin E), rms 1122 E 22d.

WESTERN FUEL COMPANY
FIRST and MARKET STS.
General Selling Agents
Standard Portland Cement

Benjamin Philip L, lawyer, r 174 41st.
Benjamin Robert, bartndr, r 1152 E 14th.
Benjamin Rhodes W, carp, r 1198 E 22d.
Benjamin Wm B, marine eng, r w s Grant av 1 n E 14th, Fitchburg.
Benjamin Wm M, cement wkr, r 1302 Stanley, Melrose.
Benjamine Phyllis, student Heald-Dixon Coll, r Alameda.
Benjegerdes Carl L, carp, r 1069 E 24th.
Benn Charles B, student Heald-Dixon Coll, b 316 28th.
Benn Sarah E (wid John), b 316 28th.
Bennallack John (Nielson & Bennallack), r 3206 School, Fruitvale.
Bennallack Rose, b 3206 School.
Benkiser Henry, roofer, b 1716 5th.
Benkiser Joseph G, longshoreman, r 1716 5th.
Benner Catherine E (wid Frederick), r 777 16th.
Benner Elwin, eng, r 581 Merrimac.
Benner George, gardener, r 2132 Belmont.
Benner Harry, r 418 34th.
Benner Lillian V, b 3132 Belmont.
Benner Winfield A, student Heald-Dixon Coll, b 581 Merrimac.
Bennerscheidt Adolph, sheet metal wkr Yager Sheet Metal Co, b 1371 12th.
Bennerscheidt Edward, plumber, r 1371 12th.
Bennerscheidt Ernest C, foreman Yager Sheet Metal Co, r 844 Linden.
Bennet Edward A, timekpr, b 581 66th.
Bennet Eleanor V, tchr Oakland High School, b 932 8th.
Bennet Mary A (wid Thomas), r 932 8th.
Bennet Primus, shoemkr R B Johnson, r 1004 Market.
Bennet Thomas J, elec, b 712 11th.
Bennett Alice, clk H C Capwell Co, r 156 Miles av.
Bennet Wm H, lab U Eng Wks, r 36 Telegraph av.
Bennett Alfred, carp, r 861 26th.
Bennett Alfred E, foreman, r 540 22d.
Bennett Alfred E, painter, r n s Clark 3 w Bay av, Melrose.
Bennett Asa E, metalwkr, r 1210 Kirkham.
Bennett Benjamin, r 653 Jackson.
Bennett Benjamin G, lab S P Co.
Bennett Bessie (wid John), b 6505 Raymond.

J. H. Macdonald & Company
REAL ESTATE
INSURANCE
PHONE OAKLAND 322 HOME A3322
1052 BROADWAY

PERCY L. BLISS REAL ESTATE
Notary Public
Insurance that Insures
Reliable Companies
Michigan and Caledonian
PERCY L. BLISS REAL ESTATE
468 Eleventh St.
Bacon Building
Telephone Oakland 335

DAVIS ELFEN OPTICAL CO.
RELIABLE GLASS MAKERS
410 Fourteenth St., Oakland
Phone Oakland 8278 Elks Building

Dr. T. L. BOHANNON
FACIALS CANCERS
BERKELEY

Gilt Edge Bourbon

WICHMAN, LUTGEN & CO., Inc.
Sole Proprietors
431-439 Clay - - San Francisco

STOP Before looking further, call up F. F. PORTER for Real Estate, Insurance, Loans, Notary or Storage, at 466 8th Street. Either phone 1990

WESTERN BUILDING MATERIAL CO.
FIRST and MARKET STS.
BRICK, FIRE BRICK, ROOFING SLATE, CEMENT, LIME, PLASTER TERRA COTTA, SEWER PIPE, AND BUILDING MATERIAL

Bennett Charles, tmstr, r 1833 Linden.
Bennett Charles, r 1073 Peralta.
Bennett Charles, watchman New Cal Jockey Club, Emeryville.
Bennett Charles D, bkpr, r 2524 Fruitvale av.
Bennett Clarence L, carp, b 3221 Bona, Fruitvale.
Bennett Edward P, b 1663 26th av, Fruitvale.
Bennett Edward W, pres Eagle Elec Co, r 177½ 3d.
Bennett Mrs Ellen, b 3001 Barker.
Bennett Emily (wid Charles), r 578 29th.
Bennett Ernest, butcher Eagle Hotel, Emeryville.
Bennett Evelyn E (wid James P), r 1432 Linden.
Bennett E, driver Hunt, Hatch & Co.
Bennett Frank C, barber J B Rittler, rms 632 18th.
Bennett Fred L, bakery 1212 13th av, r same.
Bennett George, switchman S P Co, r 657 Magnolia.
Bennett George, mining eng, rms 856 Market.
Bennett George, clk Leon Morrison, b 1104½ Market.
Bennett George C, bartndr 1765 7th, b 1225 Peralta.
Bennett George E, brakeman S P Co, r 856 Willow.
Bennett George W, carp Standard Underground Cable Co, r 223 Galindo, Fruitvale.
Bennett G S, mach C F Salomonson, b 946 63d.
Bennett Harley, stenogr, b 1953 Filbert.
Bennett Harry, rms 546 24th.
Bennett Harry W, lineman, r 1303 27th, Fruitvale.
Bennett Henry F, carp O T Con, r 1734 King, Fruitvale.
Bennett Henry T, storekpr, r 2012 West.
Bennett Dora, student, b 3221 Bona, Fruitvale.
Bennett James, grocer 1048 58th, r same.
Bennett James P, salsn, b 1305 Madison.
Bennett John, nurseryman 165 Locksley av, Claremont, r same.
Bennett John, porter White Co, rms 526 17th.

ARTHUR G. NASON & CO.
Representing Continental Insurance Co.—Pennsylvania Casualty Co.
Third Floor First National Bank Bldg.
Junction San Pablo Ave. & Broadway

Bennett John H, photo engr, r 160 Locksley av, Claremont.
Bennett Laura, dom 121 13th.
Bennett Laurence W, carp, b 3221 Bona, Fruitvale.
Bennett Manford W, student, b 3221 Bona, Fruitvale.
Bennett Mildred, cashr Owl Drug Co, rms 19th cor Telegraph.
Bennett Orvil J, produce Oakland Free Mkt, r 964 5th.
Bennett Oscar W, carp, b 3221 Bona, Fruitvale.
Bennett Peter, cementwkr, r 6007 Grove.
Bennett Peter, hodcarrier, b 661 9th.
Bennett P, tailor C J Heeseman, r 1212 West.
Bennett Robert, calker W A Boole & Son, r Berkeley.
Bennett Robert, painter, r 829 Magnolia.
Bennett Robert L, carp, r e s Pine 1 s Goss.
Bennett Roger W, salsn, r 1055 8th.
Bennett Rutson M, barber C Williams, r 1653 10th.
Bennett Sanford (Lammers-Bennett Co), r Alameda.
Bennett Theodore A, clk, b 1432 Linden.
Bennett Thomas, elec, rms 712 11th.
Bennett Thomas, florist, r 156 Miles av.
Bennett Thomas (Bennett & Smith), r Laguna av sw cor Milton, Fruitvale.

Oakland Berkeley Country Properties
Insurance Renting Leasing Collecting
PHONE TEMPORARY 3871
JACQUES & THALER
REAL ESTATE
255 Montgomery Street
SAN FRANCISCO, CAL.

Bennett Victoria L, b 2524 Fruitvale av.
Bennett V Ray, carp, r w s Abbey 2 n Sutter, Allendale.
Bennett Wm, b 1227 E 27th.
Bennett W A, cond O T Con, r 47th and Shattuck av.
Bennett Wm D, elec Coast Elec Co, r 835 34th.
Bennett Wm J, carp, r 3221 Bona, Fruitvale.
Bennett & Smith (Thomas Bennett, Henry H Smith), nursery Laguna av sw cor Milton, Fruitvale.
Bennetts Alice S (wid John), r 464 34th.
Bennetts Ann O, tchr Peralta School, b 464 34th.
Bennetts Charles D, storekpr S F O & S J Ry, r 3759 Shafter av.
Bennetts Samuel C, asst cashr State Sav Bank, r 460 34th.
Benning Eugene S, candywkr, r 3633 Grove.
Bennink Emma L (wid Adrian), b 1019 Chester.
Bennison Andrew B, mining 1015½ Bway, r 550 27th.
Bennison Andrew B, b 550 27th.
Bennison Edwin L, actor Ye Liberty Playhouse, r 550 27th.
Benrimo Solomon R, jeweler, r 975 42d.
Bense John I, cigarmkr T Mason & Co, r e s Redwood av 4 n Galindo.

BYRON MAUZY SAN FRANCISCO 1175 O'Farrell St. OAKLAND 1069 Broadway
PIANOS—ORGANS—PIANO PLAYERS

PICTURE FRAMING
Artists' and Architects' Supplies

SMITH BROS.
462-464 Thirteenth St.
Bet. Broadway and Washington Sts.

HOLCOMB REALTY CO.
SEE PAGE THREE
HOMES & RENTAL TERMS

Bensen Annie (wid John), r 1550 Carroll, Fruitvale.
Bensen Annie, seams Kahn Bros, b 1550 Carroll, Fruitvale.
Bensen George E, clk Bishop & Co, r 920 8th.
Bensen Halfton, car opr, r 1270 E 11th.
Bensen Louisa, seams, b 1550 Carroll.
Benson Agnes, dom 215 Santa Clara av.
Benson Alanson, died Feb 15, '08, age 74.
Benson Albert E, plasterer, r 1379 5th av.
Benson Andrew, bench hand S H Wilson & Son, r w s Fruitvale av 1 n Brook.
Benson Andrew, pile driver, r 1620 15th.
Benson Bernard, bench hand S H Wilson & Son, b 14 Wayne av.
Benson Charles, lab U Eng Wks, r 518½ 7th.
Benson Charles, 2d officer str Thoroughfare, r 1131 E 17th.
Benson Frederick C, candywkr, b 932 34th.
Benson George M, clk, r 2405 Piedmont av.
Benson Gunard, barber, r 2130 Adeline.
Benson Harry, ironwkr White Ornamental Iron Co, r Alameda.
Benson H Urban, appr, b 656 8th.
Benson John, lab, r n s Lawrence 2 e Baker av, Fitchburg.
Benson John L, hoister Howard Co, r 1198½ Peralta.

C. B. HODGES & CO.
Salary Loans
All Business Strictly Confidential
Room 77 Blake Block Phone Oakland 8314
1065 Washington St., Oakland, Cal.

Benson John T, carp, r 1219 Magnolia.
Benson Katherine (wid Frank), b 489 48th.
Benson Lois, r 913 7th.
Benson Marius, meat cutter Fred Becker Co, r S F.
Benson Martin, carp, r 1316 Kirkham.
Benson Nels B, shoemkr E R Roberts, r 967 54th.
Benson Oscar M, lab S P Co.
Benson O H, fireman S P Co, r 1669 9th.
Benson Swan, clk Olson's Inc, r 137 12th.
Benson Theresa, hair dresser 1219 Magnolia, r same.
Benson Walter, car opr, b 878 19th.
Benson Walter B, r 932 34th.
Benson Wiban, lab Burnham-Standeford Co, r 656 8th.
Benson Wm C, car opr, r 120 Claremont av.
Bent Samuel, contr 1351½ 49th, r same.
Bente Henry, r 562 32d.
Bente Henry R, clk H Busby, r 575 27th.
Bente Walter F, died Sept 10, '07, age 18.
Bente Wm G, bkpr, b 562 32d.
Bentele Joseph, hostler Claremont Country Club, b same.
Bentley Charles, foreman, rms 566 16th.
Bentley Charles O, floorman White Co, 424 San Pablo av.
Bentley C V, foreman The White Co, r 855 28th.

TAYMANCE
REAL ESTATE COMPANY
REAL ESTATE AGENTS AND AUCTIONEERS
460 and 462 8TH St. Oakland, Cal.
TELEPHONE OAKLAND 328

Bentley Frank S, printer, r 161 8th.
Bentley Henrietta W (wid James L), r 1358 Webster.
Bentley Joseph, hostler Claremont Country Club, r same.
Bentley Lester, eng, r 618 5th.
Bentley Mary W (wid B F), b 161 8th.
Bentley Mrs May, b 1509 Brush.
Bently Robert A, barber John Tisch Co, rms 166 6th.
Bently Warren N, salsn C J Heeseman, r Alameda.
Bently Wm B, waiter Ruediger, Loesch & Zinkand, r 815 32d.
Bentner Marie A, b 861 Jackson.
Bento Manuel, lab, r 249 Louisa.
Benton Ackerson C, cond, b 459 Hawthorne.
Benton Mrs Ann, b 145 Lester av.
Benton A E, cond Pullman Co, r 459 Hawthorne.
Benton Edward, b 828 Campbell.
Benton Elizabeth E, tchr, b 459 Hawthorne.
Benton George, clk, b 828 Campbell.
Benton Mrs Hattie, r 656 41st.
Benton Lydia (wid Robert G), r 459 Hawthorne.
Benton Mary F, artist, b rear 533 16th.
Benton Mrs Mary P, artist, r rear 533 16th.
Benton Mrs Rose (Brooks & Benton), r 949 Pine.
Bentsen Gustav, carp, r 3025 Peralta av.
Bentsen Nels, carp, r 210 Park av, E Oakland.
Bentsen Olaf, lab Burnham-Standeford, rms 210 Park av, E Oakland.
Benzinger Richard, pharmacist Bowman & Co, r 1219 Chestnut.
Bepsie John, lab S P Co.
Bequette Margaret A, r 155 Athol av.
Bequette Peter, mining, r 155 Athol av.
Beran Alma, mail teller Central Bank, r S F.
Berchig G B, student Heald-Dixon Coll, r Point Richmond, Cal.
Bercke Adolph, bartndr, r 1542 Adeline.
Berckefeldt Franz von, solr Theo Gier Wine Co, r Alameda.
Bercovich A Co (Edward Markovits, David Bercovich), junk 320 4th.

Quality Goes In Before the Name Plate Goes On
Coast Carriage Co. Vehicles
Cor. 12th and Jackson Sts.

MAKINS & WILL
Real Estate and Insurance
Renting, Collecting Loans
Plate Glass Insurance and Surety Bonds
428 Tenth St. Oakland
Phones: Oakland 4811 Home A1650

ANDREW WHELTON **REAL ESTATE**
Loans Negotiated - Insurance
Telephone Main 421 SAN LEANDRO CAL.

HOTEL AVALON
406
TELEGRAPH AVE
SEE PAGE 51

W. B. SCOTT'S EAST OAKLAND EXPRESS
Expressing to and from Oakland, Alameda, Berkeley and San Francisco
Phones { Oakland 6808 / Home A 1808
Office: 412 FIFTEENTH ST.
See under Transfer Companies.

W. M. CROWN CO., INSURANCE, RENTING LOANS
Real Estate Brokers
Head Office 1056 BROADWAY, OAKLAND, CAL.
Branch Offices in all Large Eastern Cities

FISHER LUMBER CO.
Dealers in PINE and REDWOOD LUMBER
Also does all kinds of Mill Work, Turning, Sanding and Band Sawing
Yards, THIRD and OAK Sts.
Tel. Oakland 2481 G W. FISHER, Mgr.

BERCOVICH BERT, Wholesale and Retail Cigars, Pipes and Smokers' Supplies 1073 Broadway, Phone Oakland 1077, r 1498 Market.

Bercovich Bertha (wid Abraham), r 776 Harrison.

BERCOVICH B & CO (Louis and Bert Bercovich), Wholesale and Retail Cigars, Pipes and Smokers' Supplies Broadway se cor 12th, Phone Oakland 95, Home A 3443.

BERCOVICH CIGAR CO (I Mendelsen and Wm Bercovich), 1022 Washington.

Bercovich David (A Bercovich Co), r 80 8th.

Bercovich Edward, peddler, r 725 Alice.

Bercovich Flora, b 1498 Market.

Bercovich Harry (H and S C Bercovich), r 265 4th.

BERCOVICH H & S C (Harry and Samuel C Bercovich), Wholesale and Retail Cigars and Tobacco 9th se cor Washington, Phone Oakland 4170.

Bercovich Louis (B Bercovich & Co), r 1498 Market.

Bercovich Samuel C (H & S C Bercovich), rms 776½ Harrison.

Bercovich Wm (Bercovich Cigar Co), b 1438 Market.

Berden Lincoln F, butcher, r 859 Kirkham.

Bereins George, turner W A Plummer, r Fruitvale.

Berendts Frank, carp, rms 76 E 12th.

Beretta Illdegouda (wid Wm), b 555 37th.

Beretta Italo A, sec Chinn-Beretta Co, r 395 20th.

Berg, see also Burg.

Berg Aaron, r 81 Pearl.

Berg Anna C (wid August), r 1927 Grove.

Berg A Eugene (Berg Cycle & Auto Supply Co) 163 12th, r 87 Hamilton pl.

Berg Charles, lab S P Co, r 1758 7th.

Berg Cycle & Auto Supply Co (A Eugene Berg), 163 12th.

Berg Ellen A (Reavis & Berg), rms 865 San Pablo av.

THE TRIBUNE
EVERY EVENING
SUNDAY MORNING
LARGEST & BEST

Berg Eric, grocer 3402 School, Fruitvale, r same.

BERG FREDERICK H, Fancy Groceries, Fruits, Vegetables and Notions, Cigars and Tobacco 196 College av, r 191 Bryant av.

Berg Frederick, ice cream mkr, b 566 Hobart.

Berg Gertrude T, tchr, b 81 Pearl.

Berg John, clk Cape Ann Bakery, r 909 24th.

Berg L, car repr S P Co, r 1358 15th.

Berg Monte, student, b 81 Pearl.

Berg Ole, stevedore, r n side Greenbank av 2 e Grand av.

Berg Peter, lab, r 1037½ 26th av.

Berg Randi (wid Peter), r 1376 9th.

Berg Ruth, journalist, b 81 Pearl.

Berg Wm M, b 81 Pearl.

Bergandahl Knute, car opr, r w s Jones 2 n Allendale av, Allendale.

Bergantz Laurence J, driver G A Russell, r 412 15th.

Bergeman Oscar, mach, b 1421 E 9th.

Bergen August S, carp, r 3648 West.

Bergen Benjamin C, news agt Denison News Co, b 695 34th.

Bergen Benjamin F, lawyer 1003½ Bway, r Berkeley.

Bergen Emma C (wid Edward), lndrywkr Excelsior Lndry, r Berkeley.

Surgical Instruments
Hospital Supplies
A. B. RICHTER & CO.
402 Telegraph Ave. { Oakland 8820 / Home A 1703

Bergener Anna, dom 116 E 12th.

Bergendorff Carl W, clk, r 841 53d.

Bergenholtz Edward, musician Idora Park, r same.

Berger Adolph, lab, r 1598 High, Fruitvale.

Berger Amadeus, cook, r 604 E Valdez.

Berger Belle, b 929 Pine.

Berger Charles O, clk, r 1509 Webster.

Berger Christian G, r 1619 Redwood av, Fruitvale.

Berger Garfield M, salsn, r 1180 E 17th.

Berger Gideon G, student, b 1212 E 22d.

Berger Jesse A, ins agt, b 1212 E 22d.

Berger John, waiter, r 1106 E 17th.

Berger Lillian I, r 540 E 19th.

Berger Louis P, r 1360 7th.

Berger Madeline S, b 1212 E 22d.

Berger Mary K (wid Martin L), r 135 Hanover av.

Berger M, cond O T Con, r 4615 Shattuck av.

Berger M Ella, b 540 E 19th.

Berger Otto A, mach, r 1969 Summit.

Berger Roy E, agt, r 822 36th.

Berger Susanna (wid John) r 1212 E 22d.

BERGERETTI REV FELIX A, Rector St Joseph's Portuguese Church, r 1102 7th.

Bergeron Norman D, sec Wells Paint & Refining Co, r Berkeley.

Telephone Berkeley 1548
THE MILLS CO., Inc. BERKELEY 2183 SHATTUCK Av.
The Liverpool and London and Globe Ins. Co.
Niagara of New York
New York Underwriters, of Hartford

Karl H. Nickel Co.

Bacon Bldg. Suite 62 | Tel. Oakland 4552

REAL ESTATE—MINING—INSURANCE—INVESTMENTS and BUILDING

Berges John M, lndrywkr Madame Coln, Lndry, r 540 6th.
Berges Jules E, clk, b 2635 Fruitvale av.
Berges Pierre, driver French Bakeries Co, b 811 Clay.
Bergesen Charles, miner, r 3298 Forrest, Fruitvale.
Bergesen Florence C, student, b 3298 Forrest, Fruitvale.
Berggren Arthur, salsn, b 1125 Santa Fe av.
Berggren Ellen, b 1125 Santa Fe av.
Berghoff Peter, bartndr 212 San Pablo av rms 616 12th.
Bergk August, printer, r 226 Galindo, Fruitvale.
Berglof A, clk S P Co, r 1880 7th.
Bergman August, tutor, r 3766 Grove.
Bergman John, plumber, r 772 8th.
Bergman Peter, carp S P Co.
Bergman Wm A, mining, r 1117 1st av.
Bergoz Charles, waiter S P Co Restaurant, r same.
Bergquist John, carp Laughland & Schnebly Co.
Bergson Mrs A E, b 511 Hobart.
Bergson Robert O, policeman, r 1125 3d av.

BERGSTEN OSCAR P,
Cigars and Ticket Agt S P Co, 1502 7th, r 861 Henry.

Bergstrom August G, switchman S P Co, r 1607 7th.

RICHARD J. MONTGOMERY
REAL ESTATE--INSURANCE
NOTARY PUBLIC
4003 TELEGRAPH AVE.
Piedmont 2554 COR. 40TH Home A 2514
CENTRAL OAKLAND

Bergstrom Fred, deckhand S P Co.
Bergstrom J, emp Contra Costa Lndry.
Bergstrom Lee A, mach hand S P Co.
Bergstrom M, emp Contra Costa Lndry.
Bergstrom Nils, deckhand S P Co.
Bergstrom Oswald, deckhand S P Co.
Bergwin R C, clk H C Capwell Co, 1210 Harrison.
Berhard John, elev opr Union Savings Bank Bldg, b 831 Franklin.
Berich Antone, lab S P Co.
Bering Belle O, stenogr, b 1762 8th.
Bering James E, musician, r 1762 8th.
Beringer Charles T, clk S P Co, rms 1210 Harrison.
Beritzhoff Alexander F, bkbndr, b 452 E 18th.
Berkefeld John, chairman Co Assessor, b 211 Bonita av, Piedmont.
Berkefeld Paul, r 211 Bonita av, Piedmont.
Berkefeld Paul C, student, b 211 Bonita av, Piedmont.
Berkeley Rock Co (Inc), Nathan Rosenberg pres; Mrs Annie Seligman, vice pres; James E Crane, sec; crushed rock 215 Bacon Bldg.
Berkenhamp Russell, draughtsman, r 1263 22d av.
Berkland Olga, dom 1004 10th.
Berland Thomas H, miner, rms 3813 Tel av.

NOTARIES PUBLIC
WEIL & NORRIS
4 BACON BLOCK
OAKLAND, CAL.
REAL ESTATE

We will go on your BOND
Fidelity, Court
American Bonding Co.
FIRE Pennsylvania
Commercial Union
Shawnee, American
Bonding Co

Berlin Carl, r School s e cor Dellview, Fruitvale.
Berlin Edward F, mach Standard Gas Eng Co, b Carl Berlin, Fruitvale.
Berlin Frederick T, bkpr, r 3056 Pleitner av.
Berliner Solomon, clk, b 735 9th.
Berling George R, eng S P Co, b 1216 Chestnut.
Berling Peter, watchman, rms 863 Union.
Berling Richard, b 1357 9th av.
Berling Theodore B, printer, r 1357 9th av.
Berlingen Mathias, r 4399 West.
Berlitsky Asa, pedlar, r 659 Madison.
Berlock Joseph, tailor 1117 13th av, r same.
Berman Frank, shoemkr J Berman, rms 404 6th.
Berman Henry, tailor Charles Johnson, r 905 Filbert.
Berman Jacob, shoemkr 404 6th, r same.
Bermingham, see also Birmingham.
Berminham Frank, upholstr H G Hooper, r 7th cor Market.
Bermingham Thomas W, architect 4392 Tel av, r same.
Bermingham Wm J, bldr, r 4392 Tel av.
Bern Alexander, cond O T Con, rms Elmhurst Hotel.
Bernada D, baker French Bakeries Co, b 811 Clay.
Bernado M, gateman S P Co, r 711½ 5th.
Bernadou Annie, lndry wkr, rms 1208 West.
Bernadou Eugene, lab Okld Meat & Pkg Co.
Bernadou Jean, lndry 5691 San Pablo av, r same.
Bernadou John B, lab, b 1157 63d, Emeryville.
Bernal Antonio, lab, rms 220 Hellen.
Bernal Manuel J, driver, r 1466 Grove.
Bernamayou Josie, r 1237 E 14th.
Bernard Mrs Bonnie, r 1145 Adeline.
Bernard Charles R, printer, r 1011 30th.
Bernard Constante, waiter 1100 23d av, r same.
Bernard C Rolland, pressman Pacific Manifolding Book Co, r 1011 30th.
Bernard Edmond, harnessmkr, r 535 Park av, E Oakland.
Bernard Frank, b 960 E 16th.
Bernard George, ironwkr, rms 966 E 16th
Bernard Isabella, lndrywkr, b 720 Chester.

H. B. BURLINGAME A. W. COLVER
MONTEREY COAL CO.
A Conservative and Profitable Investment. We are selling stock at par. See Ad. page 29
Office: 62 MACDONOUGH BLDG.
PHONE OAKLAND 3789

DEAN LAW and COLLECTION CO., Inc.
Telephones Oakland 1146 Home A1246
FINANCIAL RATINGS A SPECIALTY
WE COLLECT YOUR BILLS
Rooms 303 and 304 Bacon Block

HOLCOMB REALTY CO.
AVOID A PAGE BROKER BUILT EDGE INVESTMENTS

COVERS
WHITE-WALLACE CO., Inc.
1252 Webster
Phone Oakland 194 Home Phone A4194

RIGNEY PRINTING CO.
TEL. OAK. 2979
217-7th St.

D. B. HUNTER,
Pres. and Gen. Mgr.
Main Office and Yard
Shattuck Av. & Oregon St.
Berkeley, Cal.
Tel. Berkeley 8

Hunter Lumber Co.

INCORPORATED NOV. 14, 1902

VERE W. HUNTER,
Secretary.
Wharf and Yard
South End of
Webster Street Bridge
Tel. Oakland 5292

GARDEN HOSE
The Best on Earth
The Famous old "Double Diamond" Brand has stood the test for over Fifty Years
JOHN P. MAXWELL CO.
Agents for the City of Oakland
Manufactured by New York Belting and Packing Co., LTD. New York

WESTERN BUILDING MATERIAL CO.
FIRST and MARKET STS.
BRICK, FIRE BRICK, ROOFING SLATE, CEMENT, LIME, PLASTER TERRA COTTA, SEWER PIPE, AND BUILDING MATERIAL

Bernard Jesse, lab, r 720 Chester.
Bernard John, carp, r 935 Wood.
Bernard John, elev man, rms 831 Franklin.
Bernard Joseph, barber, r 229 Louisa.
Bernard Joseph F, lab S P Co, r 960 E 16th.
Bernard Joseph H, carp, r 1027 Brandon Fruitvale.
Bernard Joseph P, barber 805 E 14th, r 910 E 16th.
Bernard Joseph P, lab, r 14 Boehmer.
Bernard Julia, lndrywkr, b 720 Chester.
Bernard Lemuel H, bkpr, r 571 31st.
Bernard Mamie, lndrywkr White Star Lndry, b 720 Chester.
Bernard Manuel L, lab, b 14 Boehmer.
Bernard M, rms 409 8th.
Bernard P W, clk S P Co, r Berkeley.
Bernard Raymond, clk, r 1127 Eden Park av, Fruitvale.
Bernard Ulric, baker, rms 537½ 18th.
Bernardasci Albert, bartndr 548 San Pablo av, b 228 Claremont.
Bernardasci Mrs Maria, r 228 Claremont av.
Bernardi John, lab Cal Fruit Canners Assn, rms 711½ Myrtle.
Bernardine Americo, bartndr 1501 5th, r 725 Chester.
Bernardine Archerara, r 1455 5th.
Bernardine Giuseppe, grader Louis Lima & Co, r 46th nr Shattuck av.
Bernardo Joseph F, r 1770 Atlantic.
Bernardo Manuel, lab S P Co.
Bernardou Anna, lndrywkr, b 1208 West
Bernays Dudley E, mngr Wells Paint & Refining Co, r 494 28th.
Bernardu August, waiter S P Co.
Bernd Andrew (Bernd & Zimermann), r 25th and Tel av.

BERND & ZIMERMANN,
(Andrew Bernd, Gustave Zimermann), Wines and Liquors 28 Telegraph av.

Berner Fitz R, carp, r 1743 Adeline.
Berner George, chauffeur Fred Becker, r 105 8th.
Bernhard Christian (Bernhard & Ericson), r 1176 E 21st.
Bernhard Emil F, real est, b 87 Hamilton pl.

SUNSET PHONE OAK. 3585 HOME PHONE A1931
RUTLEDGE & WALLING
Fancy Groceries, Fruits, Vegetables, and Delicacies. Home Made Pies and Cakes
Our Specialty. Prompt Delivery.
1470½ SEVENTH ST. OAKLAND, CAL.

Bernhard Fred, draughtsman, rms 1139 Adeline.
Bernhard Peter, died Feb 8, 08, age 40.

BERNHARD & ERICKSON
(Christian Bernhard, George Erickson,) Groceries, Liquors. Wholesale and Retail Hay, Grain, Wood and Coal, 38th and San Pablo av, Phones Oakland 961 and 759, Home A 3759.

Bernhardt Charles, mngr Electrical Construction Co, r 3886 West.
Bernhardy John, contr s s Lawrence 4 e Baker av, Fitchburg, r same.
Bernhus Ole O, carp r 1175 36th.
Bernis John B, bartndr 950 5th, rms 835 Bway.
Bernotat George, b Altenheim.
Bernstein Abe, furnishing goods 1156 E 14th, r same.
Bernstein Emanuel M, men's furnishings 968 Washn, r 812 Castro.
Bernstein Israel, junk 3807 E 14th, Fruitvale, r same.
Bernstein Louis, clk Goldwater's Loan Office, r S F.
Bernstein Max, billiards 5840 San Pablo av, r 1047 55th.
Bernstein Morris, cutter Goldman Bros, r S F.
Bernstein Sara (wid Aron), b 1047 55th.
Berntsen Johanna, dom 1409 E 14th.
Berntsen Peter M, fireman S P Co, r 2926 Boehmer, Fruitvale.

Go to the CAKERY for those delicious Home Made Cakes. We mix and bake before the public.
Birthday and Wedding Cakes made to Order
THE CAKERY
527 16th St., Oakland, Cal.
Home A 1461——Phones——Sunset Oakland 2687

Berntzen Arthur, brakeman S P Co, rms 916 Pine.
Berntzen Thorwald L, watchman S P Co.
Berquist Albert (John Berquest & Sons), r 1611 10th av.
Berquest Ellsworth, bkpr, b 1006 Adeline.
Berquest John (John Berquest & Sons), r 1006 Adeline.
Berquest John & Sons (John, Albert and Ninder), grocers 877 Washn.
Berquest Lillie, b 1006 Adeline.
Berquest Mabel, b 1006 Adeline.
Berquest Ninder John Berquest & Sons), r 19th sw cor San Pablo av.
Berrenger Edwin, clk, b 1045 62d.
Berreyesa, see also Berryessa.
Berreyesa Abraham C, pressmn, r 879 54th.
Berrien George, fireman S P Co, b 1570 Linden.
Berrien O B, student Heald-Dixon Coll, b 646 47th.
Berrien Richard C, r 1566 Linden.
Berrien Richard C Jr, signalman S P Co, r 1566 Linden.
Berringer Chester F, r 1260 21st, Fruitvale.
Berringer Clara G (wid Wm), r 2110 Peralta av.

EDWIN T. GORIE
Successor to OSGOOD & SON
Phones { Piedmont 544 / Home A4454
Wood, Coal, Hay and Grain and Poultry Supplies
1805 Telegraph Ave. COR. 34TH STREET Oakland

James P. Taylor Wholesale "HEBBURN" Best house coal Retail
459 TWELFTH ST. TELEPHONE OAKLAND 2428

HOLCOMB REALTY CO. 1 MONTH TALKS ON PAGE 3 LAND-FOR-THE-LANDLESS MAN

Berringer Edmund, clk Hale Bros, b 1045 62d.
Berringer Ida M, nurse, b 2110 Peralta.
Berringer Ralph F, b 2110 Peralta av.
Berrong Joseph F, salsn Bishop & Co, r Berkeley.
Berruth Carlo, lab, r 177 College av.
Berry, see also Barrie and Barry.
Berry Alice R, student, b 916 Grove.
Berry Anna, dom 4001 Howe.
Berry Anton, seaman, r 362 3d.
Berry Celia, dom 1367a 18th.
Berry Charles, driver, r 905 E 15th.
Berry Charles M, r 153 Lester av.
Berry David W, harness 38th se cor San Pablo av, r 938 Linden.
Berry Edward B, clk, b 1263 Willow.
Berry Eugene, contr 712 11th, r same.
Berry E, mach White Co, r 535 18th.
Berry Frances J (wid John), b 355 Tel av.
Berry Frank, chauffeur Realty Bond & Finance Co, r 5868 Occidental.
Berry Guy, bridge wkr, b Park Exchange Hotel, Emeryville.
Berry Henry, carp, rms 6291 Shattuck av.
Berry James, lab, rms 619 E 12th.
Berry Jessie V, chemist Board of Health, b 1257 Jackson.
Berry Joseph J, r 2058 Oakland av.
Berry Julia E (wid Wm), r 916 Grove.
Berry J, lab S P Co, rms 1880 7th.
Berry J V, barber John Tisch Co, rms 675½ 23d.

Home B1439 —— PHONES —— Merritt 559
Jurgewitz Stucco Works
MANUFACTURERS OF
STAFF AND STUCCO WORK
Capitals, Mouldings, Brackets, Gables, Etc.
Wood Carving in all its branches
1316 20th Ave. E. Oakland Oakland 4194 807 Clay St. Oakland

Berry Laura V, copyist, r 555 24th.
Berry Mary A, milliner J Bamberger, r Berkeley.
Berry Merle, student, b 2058 Oakland av.
Berry Mrs Persis M (wid Aaron), r 1948 Linden.
Berry Raoul (Chanteloup & Berry), r 1174 61st.
Berry Robert D, solr, r 1059 56th.
Berry Thomas F, driver, r 1360 Webster.
Berry Verne, stenogr, b 2058 Oakland av.
Berry Wm M, painter, r 1657 23d av.
Berry W Sydney, mach, b 838 14th.
Berry W E, shingler, r 3815 Cherry.
Berry Zora, r 518 18th.
Berryessa, see also Berreyesa.
Berryessa Josie, clk Wolfe & Hawley, r S F.
Berryman Harry, carp, b 104 7th.
Berryman Lester P, blksmith, b 104 7th.
Berryman Mary E, clk Taft & Pennoyer, r Alameda.
Berryman Wm, carp, b 104 7th.
Bersch Carl, cabinetmkr S H Wilson & Son, r 1126 Chestnut.
Berschig Gussie B, bkpr Fos & Rodrigues, b 513 10th.
Berser J H, barber, b 317 14th.
Bert George, journalist, b 622 19th.
Bertano Victor, brakeman S P Co, r 1396 12th.
Bertelson Henry, carp, rms 1502 23d av
Berthelsen Wilhelmine A, cleaning and repairing 1128 13th av, r same.

UNITED IRON WORKS
CENTRIFUGAL and STEP PRESSURE PUMPS
WATER WHEELS PULLEYS SHAFTING HANGERS
2nd & Jefferson, Oakland, Cal. PHONE OAK. 342

Bertha Benjamin H, driver, r 1324 Tevis, Fruitvale.
Bertha Duncan M, bkpr, b 1324 Tevis, Fruitvale.
Bertha Edward M, elec, b 1324 Tevis, Fruitvale.
Bertha George D, porter Pullman Co, r 1324 Tevis, Fruitvale.
Bertha Marie E, b 1324 Tevis, Fruitvale.
Bertin Henrietta C, b 222 E 12th.
Bertin Leon J, clk, b 369 E 11th.
Bertin Leonce C, r 369 E 11th.
Bertin Paul, upholstr, r 706 25th.
Bertola Antone (Bertola & Depava), r 1072 Center.
Bertola Mariana, instr Mills College, r S F.
Bertola Peter, driver Wunder Bottling Wks, r 765 Lydia.
Bertola & Depava (Antone Bertola, Fidele Depava), grocers 1452 12th.
Bertolott Lorence, clk Ratto & Co, b 810 Myrtle.
Bertram Arthur H, lineman, r 1128 63d.
Bertram Julius, delicatessen 613 14th, r 619 14th.
Bertram Wm F, clk, r 3425 Forest, Fruitvale.
Bertrand Gustave, cook J Esnault, r 1302 Fruitvale.
Bertrandias Emil, r 1700 10th.
Bertron Edna, student Heald-Dixon Coll, b 528 34th.
Bertrom Clyde E, clk Holbrook Merrill & Stetson, r 528 34th.
Bertrum Wilhelm, clk, r 3425 Forrest, Fruitvale.
Bertsch Wm H, contr 1586 High, Fruitvale, r same.
Bertuccelli Angelina (wid Peter), b 727 Adeline.
Bertuccelli Oresto, pedlar, b 727 Adeline.
Bertuccelli Raphael, pedlar, r 727 Adeline.
Berugles Nicolini, shoemkr 953½ Clay, r same.
Berutti Pasquale, lab, b 636 43d.
Berwick Alexander, iron mldr, r 1409 9th.
Berwick Anton, lab S P Co, r 729 11th.
Berwick Edith H, artist, b 1409 9th.
Berwick Edward G, sheet metal wkr, b 1409 9th.
Berwick May K, stenogr W H Parrish, b 1167 E 19th.
Berwick Sarah (wid George), b 1409 9th.

Zenith Mill & Lumber Co.
MILL WORK : SASH and DOORS : LUMBER
Phone Merritt 71 Home B1071
12th St. & 21st Av. E. OAKLAND

COSY BUNGALOWS
For Sale by
J. M. Perkins CO.
1 Telegraph AVENUE OAKLAND
PHONES
Oakland 3500
Home A3500

ALAMEDA RUG WORKS
RUGS MADE FROM OLD CARPETS
Carpets taken up, cleaned and relaid
2006 EVERETT STREET Phone Alameda 39 ALAMEDA

JOSHUA HENDY IRON WORKS
75 FREMONT STREET, - SAN FRANCISCO, CAL.
MANUFACTURERS of MACHINERY, BOILERS, ENGINES, Etc.

See—
GEO. H. VOSE
For—
Real Estate
Insurance
and
Notary
—
968
Broadway
Oakland
—
Phone
Oakland
7516

STANDARD GAS ENGINE CO.
MARINE, STATIONARY, PUMPING
and HOISTING ENGINES Etc.
Dennison and King Sts. East Oakland
At 23d Ave. Station Phone Merritt 140

Berziantino Antone, deckhand S P Co.
Besancon George H, mngr Marion Iron & Brass Bed Co, r 954 Apgar.
Bescop Andrew, cabinetmkr, r 211 Harlan.
Bescop Elsie, cashr, b 211 Harlan.
Besel Frederick J, clk, r 461 22d.
Besenthal Ernest, waiter 409 12th, r 1417½ 9th.
Besoain John, elec Century Elec Co, r 457 19th.
Besserer Charles, r 941 33d.
Besserer Charles T, window dresser, b 941 33d.
Besserer Lucile, student, b 941 33d.
Besson Emily, tel opr S P Co, r 1217 E 22d.
Besson Laura, b 853 E 21st.
Best Charles J, mngr Coast Ore & Chemical Co 922 Webster, r 1358 West.
Best Clothes Shop, Don M Morris mngr, 1062 Washn.
Best Ernest, conf 4317 E 14th, Melrose, r same.
Best Frank C, lithogr, b 2034 Bway.
Best Lewis C, plumber, b 3308 Forrest, Fruitvale.
Best Nellie, cook Melrose Hospital, b 4317 E 14th, Melrose.
Best O Z, student Heald-Dixon Coll, r San Leandro.
Best Wm, agt, rms 1354 13th av.
Best Wm R, plumber, r 1418 Deering av, Melrose.
Best W Henry, plumber, b 3308 Forest, Fruitvale.
Beston Margaret (wid John), b 830 30th.
Betancourt Frank H, tmstr, r 1105 28th.
Betancue Lizzie C, tchr Durant School, r 487 26th.
Betancue Mrs Martha, r 698½ 25th.
Betancue Percy, clk, r 465 22d.
Betcabe Joseph (French Laundry), r 1508 8th.
Betcher Fred F, carp, b w s Grant av 5 n E 14th, Fitchburg.
Betcher Rudolph, carp, b w s Grant av 5 n E 14th, Fitchburg.
Beth Eden Baptist Church, 816 Filbert nr 7th.
Beth Jacob Congregation, Castro ne cor 9th.
Bethel Frank, clk Marion Bed Co, r 5407 Dover.
Bethowske Joseph F, plasterer, rms 1422 15th.

COOK-MORGAN
STORAGE & MOVING CO.
Separate Locked Rooms
Office 503 14th Phone Oakland 3235

Betmon Emily, bkbndr Pacific Manifolding Book Co, r Emeryville.
Betmon Louis, indry 5922 San Pablo av, r same.
Bettcher Otto F, salsn M T Minney Co, r 1145 Jackson.
Betten Mary, b 457 19th.
Bettencourt Antone, tmstr J B Silveira & Co, r 5833 Shattuck av.
Bettencourt Azelia H, b 872 Lydia.
Bettencourt Caesar A, barber, r 229 Hollis.
Bettencourt C da Caruera, journalist, r 327 Grand av.
Bettencourt Mrs Elizabeth C, rms 872 Lydia.
Bettencourt Miss E, seams Taft & Pennoyer, r San Leandro.
Bettencourt Frank J, bartndr 5833 Shattuck av, b same.
Bettencourt H, seams Kahn Bros, b 872 Lydia.
Bettencourt John de Q, deckhand S P Co, rms 864 Chester.
Bettencourt John J, saloon 5833 Shattuck av, r same.
Bettencourt John J, treas St Anthony's Hospital Assn, r Berkeley.
Bettencourt Joseph, bartndr 844 Franklin, rms 854 same.
Bettencourt Joseph, barber John Tisch Co, rms 1458 Myrtle.
Bettencourt Joseph J, bartndr 5833 Shattuck av, b same.

Bettencourt Lucy I, seams, b 1624 8th.
Bettencourt Manuel, b 1462 5th.
Bettencourt Manuel H, comp, b 872 Lydia
Bettencourt Manuel J, r 4001 West.
Bettencourt Theodore, student, b 231 Hollis.
Bettencourt Mrs Virginia, r 1414 Marion av, Melrose.
Bettig Charles, student, b e s Fruitvale av 2 n Hopkins.
Bettig Wm, r e s Fruitvale av, 2 n Hopkins.
Bettig Wm Jr, clk, b e s Fruitvale av 2 n Hopkins.
Bettinger Harold, carp, r s s Virginia 1 w Seminary av, Fitchburg.
Bettis B C, clk Abrahamson Bros, r 813 Washn.
Bettis Charles V, waiter, rms 818 Lewis.
Bettis Charles W, sheet metal wks 4502 E 14th, Melrose, r same.
Bettis Mary C (wid Samuel), b 4502 E 14th, Melrose.
Bettis Wm A, barber Richardson & Woodside, b 812 Brush.
Bettman John, butcher, r 66th nr Green, Emeryville.
Betton F, dept mngr Kahn Bros, b 935 Apgar.
Betts Charles M, painter Wm W Tucker, b 557 10th.
Betts James E, lawyer, rms 570 19th.
Betts Joseph, r 662 Aileen.

ATHENS GARAGE
W. A. TOWNS, Prop. Phone Piedmont 167
J. G. ESTABROOK, Machinist
STORING CARS A SPECIALTY
38th and Telegraph Ave.
OAKLAND
Full Equipment For Expert Automobile Repair Work

SUNSET LUMBER COMPANY
Main Office and Yard
First and Oak Sts.
Oakland
Tel. Oakland 176
C. H. OLINGER, Manager
Branch Yard
E. 12th and 17th Ave.
East Oakland
Tel. Merritt 22

HOLCOMB REALTY CO.
HURRY TO PAGE 3 QUICK SALES POLICY SPECIALTY

Betts May M (wid Orrington), r 557 10th.
Betts Wm B, draftsman, r 6510 Wheeler.
Betz Charles, carp, b 662 E 12th.
Betz Henry, r 508 8th.
Beugler Charles M, dep Co Surveyor, r 6509 Wheeler.
Beuhlar Wm (Beuhlar & Williams), r 828 18th.
Beuhlar & Williams (Wm Beuhlar, R Williams), cigars 455 8th.
Beuille Laurent, bartndr 1019 Franklin, rms same.
Beulah Aged Colored Home, Beulah P O, Leona Heights.
Beulah Heights Orphanage, Mrs Carrie J Montgomery supt, Alice nr Rose av, Leona Heights.
Beulah Park, Hopkins nr 14th av.
Beulah Rescue Home (Salvation Army), Mills College.
Beulard Frank, trav agt, rms 945 Myrtle.
Beurais Kate R, tchr Garfield School, b 1315 Franklin.
Beuyo A, lab, r 90 8th.
Bevena Charles, b rear 1672 Filbert.
Beveridge Helen, stenogr, r 801 Merrill av, Fruitvale.

M. J. Keller Co.

Beveridge Wm, eng, r 801 Merrill av, Fruitvale.
Beverley The, furn rms 958 Clay.
Beverly Douglas, bartndr 373 B, r 470 A.

Piedmont 1467 — Phones — Home A 4467
First Class Work. Estimates Furnished
T. JOHNSON
Patent Chimney Builder
All Kinds of Sheet Metal Work
2112 San Pablo Ave. Bet. 35th and 36th Sts.
OAKLAND, CAL.

Beverly Edward H, mach White Co, r Sausalito, Cal.
Beverly Frank L, salsn, r 445 60th.
Bevia D, lab S P Co, r 1580½ 3d.
Bevilaegea M, baker C Orlo, rms 701 Market.
Bewall Charles, blksmith S P Co, r 956 Pine.
Bewall John E, blksmith, r 1623 9th.
Beyer Mrs Bertha M, r 2070 13th av.
Beynan David, flagman S F O & S J Ry, rms 803 Clay.
Beynon Benjamin P, car opr S F O & S J Ry, r 614 47th.
Beynon John P, lab, r 1056 Summer.
Beynon Thomas H, glazier Cal Door Co, b 540 William.
Beyunkee Sebastian, lab, r 626 3d.
Bgolk August, lab, r 1616 Orange Grove av.
Biaggia Wm, stone cutter, b 502 Park av.
Biagi James (Ramos & Biagi), r 908 Franklin.
Biagini Z, salsn Western Fish Co, r S F.
Bianchi Edward, lab, r 920 3d.
Bianchi Eugenio, nurseryman 25th av n E 29th, r same.
Bianchi Julius, lab, rms 1120 E 14th.
Bianchi Oswald, r n s Park av nr Holden, Emeryville.
Bianchini Mae, clk Zellerbach Paper Co, b 4316 Salem av, Emeryville.
Bianchini Michael A, r 4316 Salem av, Emeryville.

WESTERN FUEL COMPANY
FIRST and MARKET STS.
General Selling Agents
Standard Portland Cement

Bianchini Oreste, fish dle, r 1070 Campbell.
Bianci Sylvesta, lab, r 626 3d.
Biard Francoise, b 87 Vernon.
Biard John, molder, b 1050 54th.
Biasca A, lab O T Con.
Bibber Thomas B, mngr Excelsior Laundry Co, r 318 Tel av.
Bibby J Wm, carp, r 3227 Chicago av, Fruitvale.
Bibby Richard J, carp, r 1798 19th av.
Bibby Richard J Jr, clk Cumming & Woodworth, r 1798 19th av.
Bice, see also Byce.
Bice John, hostler S P Co, r 877 Pine.
Bichon Gustav, boarding 840 Alice.
Bick Wesley L, clk O T Con and S F O & S J Ry, rms 557 23d.
Bickel Emil C, grocer Congress av se Courtland av, r e s Courtland av 3 s Bellevue av, Melrose.
Bickell Arthur W, clk, b 4880 Cherry.
Bickell Lewis A, r 4880 Cherry.
Bickerstaff Frederick M, tch, Mills College, Leona Heights, r S F.
Bickford Carrie, nurse, r 562 52d.
Bickford John, eng, r 652 52d.
Bicknell G T, fireman S P Co, r 981 Pine.
Biddall, see also Biddle.
Biddall Elizabeth J (wid George), r 1625 Grove.
Biddall George, died Mar 4 '07, age 58.
Biddinger Aubrey, waiter S P Co.
Biddle, see also Biddall.
Biddle H Austen, mngr, r 3751 Piedmont av.
Biddolph James, r 1118 11th av.
Bidekoff Tina, actress Idora Park, r 5028 Grove.
Bidou Peter, baker, rms 918 5th.
Bidwell Anna R (wid Alansan), b 554 23d.
Bidwell Leolin M, tinner S P Co.
Bidwell Lester W, fireman, b 1832 7th.
Biedewig Oscar, meat cutter H G Hawkinson, r 2605 San Pablo av.
Biedman J Archer, sec Pioneer Wet Wash Lndry Co, b Ocean av, Emeryville.
Bieghle Maude, b 927 46th.
Biegler John, mach Coast Mnfg & Supply Co.
Bieghle Sarah E (wid Hiram), r 927 46th.
Biehl Henry P, contr w s Greenbank av 1 e Grand av, r same.
Bieler, see also Beeler.
Bieler Ida K, b 1113 8th.

Phone Berkeley 4292 Res. Phone Berkeley 528
Res. 3033 DANA ST., Near Prince St.
F. C. FESLER
Real Estate and Insurance
3055 Telegraph Ave. BERKELEY

Floral Designs
Made and Delivered on short notice by the
OAKLAND SEED AND PLANT CO.
36th and Grove Sts.
A. G. Fleck, Pres. E. Fleck, Mgr.
Phones { Home A1567 Piedmont 119

J. TYRREL
C. A. TYRREL, NOTARY PUBLIC
REAL ESTATE — INSURANCE
SURETY BONDS
No. 5 Telegraph Avenue

PHONES
OAKLAND | HOME
2694 | A3694
Dr. TOM-WAI-TONG
CHINESE PHYSICIAN
813 CLAY ST.

GEO. FAKE WATCHMAKER and JEWELER
1113 Broadway, Oakland, Cal.
WATCH INSPECTOR FOR SOUTHERN PACIFIC AND SANTA FE RAILROADS PHONE OAKLAND 3739

WESTERN BUILDING MATERIAL CO.
FIRST and MARKET STS.
BRICK, FIRE BRICK, ROOFING SLATE, CEMENT, LIME, PLASTER TERRA COTTA, SEWER PIPE, AND BUILDING MATERIAL

Biellch Michael G, poultryman Quigley nr Redwood rd, Allendale, r same.
Bieling Herman, carp, rms 2007½ Fruitvale av.
Bielue Elizabeth, lndry wkr Madame Colins Lndry, b 421 22d.
Bielwaski Wm, cigar mnfr n s E 14th bet Yoakum and Gordon ave, r same, Fitchburg.
Biener Sandor (S Biener Co), r 1252 E 10th.
Biener S Co (S Biener), mnfs agt 167 12th
Bieri John, lab East Oakland Creamery, r E 12th cor 9th av.
Biers, see also Beers.
Biers Carl S, foreman, r 870 32d.
Biers Jennie E (wid Charles H), r 967 Kirkham.
Biers Wm H W, clk O G L & H Co, b 577 35th.
Bigelow, see also Biglow.
Bigelow Ethel, clk H C Capwell Co, b 1414 Filbert.
Bigelow Fred N, mining, b 930 Poplar.
Bigelow George Jr, mach Atlas Gas Eng Co, b Elmhurst.
Bigelow George E, mining, b 930 Poplar.
Bigelow Henry A, car rpr, r 960 Peralta.
Bigelow Judge L, clk, r 760 16th.

BIGELOW LOUIS E,
Whol and Retail Dealer in Wood, Coal, Coke, Hay and Grain 535-539 San Pablo av, Phones Oakland 2336, Home A 2336, r 711 19th.

Bigelow Lucy E, r 1437 Chestnut.
Bigelow R, cond O T Con, r 2240 Rose.
Bigelow Thomas, driver Wells Fargo Stables, r 760 16th.
Bigelow Walter S, carp, r 1414 Filbert.
Bigelow Zoll (wid Henry D), r 930 Poplar.
Biggam J, cond O T Con, r Oak nr Orchard.
Biggar Kate E, r 681 25th.
Bigge Henry C, carp, r 734 Magnolia.
Bigger Olin, chauffeur, 6th av se cor E 20th.
Biggerstaff Frederick M, instr Mills College, r Berkeley.
Biggerstaff John C, chemist Coast Ore & Chemical Co, rms 922 Webster.
Biggi John, grocer 5597 Tel av, r same.
Biggs Charles F, plasterer, rms 416 8th.

THE TRIBUNE
EVERY EVENING
SUNDAY MORNING
LARGEST & BEST

Biggs Dora, seams Della Albertson, b 737 14th.
Biggs Mrs Emma, seams, b 769 17th.
Biggs Ezra, cook, rms 862 Willow.
Biggs Frank, acct, rms 1201 Alice.
Biggs Milton, r 737 14th.
Biggs Wm M, clk, rms 2900 Hopkins.
Biggy John, r 137 Shafter av.
Biggy Wm, b 1161 Peralta.
Bigler George E, ship clk Warner Bros Co, r 1142 Park av.
Bigler Wm, clk O T Con, r 1142 Park av.
Bigley Daniel F, bkpr, rms 54 11th.
Bigley Enid E, stenogr, b 836 54th.
Bigley Irene M, student Heald-Dixon Coll, b 836 54th.
Bigley Ivan, carp, b 569 35th.
Bigley Mrs Mary E, r 280 E 8th.
Bigley Wm, carp, r 569 35th.
Bigley Wm H, eng S P Co, r 836 54th.
Bigley Winifred H, cataloguer, b 836 54th.
Biglin Arthur, lineman Pac Tel & Tel Co, r Alameda.
Bignami Celestine (wid Louis), r 564 22d.
Bignami Dominick, architect, b 564 22d.
Bignami Frank C, carp, r 196 Claremont av.
Bignami Frank C Jr, brklyr, b 196 Claremont av.
Bignami George, student Heald-Dixon Coll, b 196 Claremont av.
Bignami Louis, appr H M Sanborn, r 196 Claremont av.
Biguier James L, lab, b 1370 8th av.

E. M. ARMSTRONG Phone Berkeley 2955
Parisian
Cleaning and Dyeing Works
Chemical and Steam Cleaning
Dry Cleaning for Dainty Garments
1520 Shattuck Ave. Berkeley, Cal.
Knocking Spots out of Garments is our Business

Bijou Dream, Haffey & Smith proprs, 1229 Bway.
Bilderback Joseph, carp, r 2065 Market.
Bildhauer Anton, butcher Oakland Meat & Pkg Co.

BILGER FRANK W,
Sec and Treas Blake & Bilger Co and The Oakland Paving Co, r 407 Vernon.

Bilger Lavilla, tchr, b 403 Vernon.
Bilger May, b 403 Vernon.
Bilger Pauline (wid Wm), r 403 Vernon.
Bill Clementine E (wid George), ins 1447 Franklin, r same.
Bill George C, director S P Co, r 562 11th.
Billesbach Catherine (wid George), r 1121 Magnolia.
Billesbach George, student, b 1121 Magnolia.
Billesbach Leslie, student, b 1121 Magnolia.
Billesbach Thomas J, r 537 22d.
Billimore Reginald, carp, b 1800½ 5th.
Billingham Harry, plasterer, rms 1037 Linden.
Billings Annie (wid Charles E), b 5796 Tel av.
Billings Anton F, painter, r 5796 Tel av.
Billings Elbridge W, bkpr, b 750 61st.
Billings Francis D, eng S P Co, r Tracy, Cal.
Billings John, lab, rms 403 Tel av.

Eilers Music Co.
The Largest Pacific Coast PIANO Dealers
Over 40 different makes of the world's best pianos to select from.
ALSO
the world renowned Peerless Electric Pianos
THE Genuine Autopiano AND Welte Orchestrions and the wonderful Welte Mignon

Wm. B. DAVEY, Pres.
WALTER B. FAWCETT, Vice-Pres.
CHAS. H. PFEIFFER, Manager
CALIFORNIA MANTEL & TILE CO.
Successors to J. C. WILLS
MANTELS—GRATES—TILES—THE HAMILTON GAS GRATE
271 TWELFTH STREET PHONES OAKLAND 2208 HOME A2943 OAKLAND

Loose Leaf Books, Card Indexes
Typewriters and Supplies

SMITH BROS.
462-464 Thirteenth St.
Bet. Broadway and Washington Sts.

BMOTH REALTY CO. SEE PAGE THREE RICH-FARM-LAND CHEAP

Billings William E, lawyer, b 750 61st.
Billings Wm H, r 750 61st.
Billington Charles H, marine eng, r 280 9th.
Billington Frank, stereotyper Tribune Pub Co, r Alameda.
Billington G Grant, salsn, r 284 9th.
Billiou Richard J, r 910 33d.
Billips John P, elec United Iron Wks, r 264 11th.
Billis Ellen (wid James), r 715 11th.
Billis Lottie, music tchr 715 11th, r same.
Bills Christopher, brakeman S P Co, rms 562 11th.
Bills Henry A, meat cutter, b 1174 E 15th.
Bills Jacob, meats 1218 23d av, r 1174 E 15th.
Bills Rebecca A, tchr Lincoln School, b 961 Jackson.
Bilse Adolph, r 5390 Tel av.
Bilse Emil, driver, b 5390 Tel av.
Bilse Herbert, opr Idora Park, b 5390 Tel av.
Bilse J, driver Goldberg Bowen & Co, r 5390 Tel av.

BILT-RITE MANUFACTURING CO,
1 Munroe, Mngr; Cash and Package Carriers 955½ Clay.

Bimson Louisa, dressmkr 1102 10th, rms same.
Binder Louis, lab, r 6698 San Pablo av.

Geo. Trueblood
REAL ESTATE
INSURANCE LOANS
Phone Berkeley 1520
2136 CENTER ST. BERKELEY

Binder Louis Jr, mach, b 6698 San Pablo av.
Bindon Frederick, elec, rms 1506½ 7th.
Binder Mrs R B, seams Abrahamson Bros, b 886 Lydia.
Bingam Edward, foreman, r 2460 13th av.
Bingham Adelaide (wid Samuel), b 1131 Magnolia.
Bingham Alexander, iron wkr Frauneder Ornamental I Wks, rms 1008 Franklin.
Bingham Bros (Isaiah W and Hezekiah), contrs 165 E Moss av.
Bingham Earl S, b 1053 2d av.
Bingham Eliza P (wid Seymour L), r 1053 3d av.
Bingham Eugene, waiter, rms 707 Brush.
Bingham Forest, millman, b 1062 62d.
Bingham Herbert B, plasterer, b 1270 Campbell.
Bingham Hezekiah (Bingham Bros), b 165 E Moss av.
Bingham Isaiah W (Bingham Bros), r 165 E Moss av.
Bingham Joseph H, clk L W Lagoria, r 519 6th.
Bingham Robert H, lab, rms Ibsen House.
Bingham Wm R H, draughtsman, b 165 E Moss av.
Bink Annie (wid Conrad), b 674 16th.
Binke B V, colr O G L & H Co, r 1024 Magnolia.
Binkman C A, steward Pabst Cafe Co, r 57 Valdez.

TAYMANCE
REAL ESTATE COMPANY
REAL ESTATE AGENTS AND AUCTIONEERS
460 and 462 8th St. Oakland, Cal.
TELEPHONE OAKLAND 328

Binnard George, baker, r 537½ 18th.
Binnie Harris, r 1779 5th.
Binns Roy B, helper, b 1022 E 17th.
Binns Wm H, mach, r 1022 E 17th.
Biondi Alexander, barber, r 666 53d.
Biraben Victor (Heinken & Biraben), r 3301 Putnam cor Brandon, Fruitvale.
Birch, see also Burch.
Birch Ella M (wid Thomas J), furn rms 516 17th.
Birch Lilly, bkpr Hardy's Book Store, b 859 Madison.
Birch Lizzie (wid Clarence), b 1262 26th av, Fruitvale.
Birch Raymond C, clk, b 1262 26th av.
Birch Samuel, carp, r 1100 Brandon, Fruitvale.
Birch Thomas, carp, r 859 Madison.
Bircham Elizabeth L (wid Thomas), r 3134 E 14th.
Bircham Maude M, stenogr, b 3134 E 14th, Fruitvale.
Birchenall Edward J, clk Pac Steel & Wire Co, r San Leandro.
Birchville Mining Co, Dudley Smith pres, G A Scott sec, 71 Bacon Blk.
Bird, see also Byrd.
Bird Byron B, r 734 62d.
Bird Charles G, sec Pac Coast Lumber & Mill Co, r 476 Sherman.
Bird Emma, dressmkr 1454 Castro, r same.
Bird Frank, mach Standard Gas Eng Co, r 1471 22d av.
Bird Frank J, iron wkr Judson Mnfg Co, r 125 Hannah.
Bird Harry, r 1242 Filbert.
Bird Horace T, platform agt Pullman Co, rms 1038 Peralta.
Bird John, brewer, b 225 Ettie.
Bird Joseph, iron wkr Judson Mnfg Co.
Bird Mary R, b 734 62d.
Bird Peter J, lab Judson Mnfg Co, r 225 Ettie.
Bird Ralph R, b 476 Sherman.
Bird Robert H, pipe fitter Capital Refining Co, r 453 Haight av, Alameda.
Bird Samuel A, clk De Lancey Espejo & Co, r 1607½ Myrtle.
Bird Sherwood, salsn Coast Elec Co, rms Roslyn Apts.
Bird Wm A, carp, r 1471 22d av.
Birdsall A, bartndr 1734 7th.
Birdsall Charles F, chauffeur, r 818 27th.
Birdsall Floy C, clk Pac Tel & Tel Co, b 266 Walsworth.

Quality Goes In Before the Name Plate Goes On
Coast Carriage Co. Vehicles
Cor. 12th and Jackson Sts.

Benj. Curtaz & Son, Inc.
PIANOS, PLAYER PIANOS, ORGANS and MUSICAL MERCHANDISE
1321 Broadway
Phones Oakland 2653 Home A 1414
B. I. Curtaz, Pres. W. E. Fitzsimmons, Mgr.

STOVES, RANGES, FURNACES AND HEATERS
A. E. HALL & CO., INC.
THE STOVE STORE
12th & Clay St.

NOTARY REAL ESTATE
OLAF J
HANSSEN
SEE PAGE 6
GENERAL BROKER

WHITE GARAGE
THE WHITE COMPANY
538 Seventeenth St. - Oakland

Best Machine Shop and Garage
REPAIRS
on all makes of Cars

Oakland Conservatory of Music
The largest and most thoroughly equipped School of Genuine Musical Instruction on the Pacific Coast.
Director ADOLF GREGORY
1170 Madison St., Bet. 13th and 14th
Sunset Oak. 4922 Home A2922

Birge C G, lab S P Co, r Berkeley.
Birge Edward A, rms 1120 7th.
Birk Harry A, clk Co Recorder Hall of Records, r Berkeley.
Birken Ralph, b 1067 Oak.
Birkholm Henry I, seaman, r Baker av nw cor Orion av.
Birkland Bernard, contr 815 53d, r same.
Birkquist Mary A (wid Andrew A), r 1012 Jefferson.
Birmingham, see also Bermingham.
Birmingham Cuyler C, mnfrs agt Bacon Blk, b Hotel Athens.
Birmingham John, carp, rms 407 12th.
Birmingham Mary E (wid John), r 962 7th.
Birmingham Maude, clk Lavinson & Renwick, b 3005 Fulton, Berkeley.
Birmingham Mildred, stenogr Arthur G Nason & Co, b 3005 Fulton, Berkeley.
Birmingham P J, car repr S P Co, r 962 7th.
Birmingham Wentworth R, miner, r 160 Brooklyn av.
Birmingham Wilbert M, clk, r Hillsborough bet Bay and Howard.
Birner John, driver, b 711 Franklin.
Birner Joseph, r 711 Franklin.
Birner W A, weigher Oakland Meat & Pkg Co.
Birnbaum Wm, r 1056 2d av.
Birnsteil Frank W, foreman S P Co.
Birr Herman T, mngr Household Loan Co, b 3886 West.
Birsinger Charles, cement wkr, r 575 56th.
Bisagno Anton, molder, r 1566 Filbert.
Bischman Charles, paperhngr W W Tucker.

BISCHOFF FREDERICK J,

Mngr Wm Hatteroth, r 447 24th av.
Bischoff Leo, mach United Iron Works, b 1119 19th.
Bischoff Marie, rms 1119 19th.
Bischoff Michael M, fireman O G L & H Co, r 1119 19th.
Biscop Andrew, r 211 Harlan.
Biscop Elsie M, wrapper Taft & Pennoyer, b 211 Harlan.
Bisher Charles, baker Palace Bakery, r 1267 Webster.
Bishoff Emil, storekpr Hotel Metropole, b 13th ne cor Jefferson.
Bishop Albert, lab Pac Tel & Tel Co, rms 317 13th av.

Try WHITE DIAMOND WATER
FOR THE TABLE
5 Gals. Per Week Delivered $1.50
Per Mo. Single Bottles 50c.
PHONES: OAK. 3040 HOME A3060

Bishop Alice, b 964 Castro.
Bishop Anna (wid Edward), r 1053 55th.
Bishop Annie (wid Herbert), usher 534 14th, r 2209 Adeline.
Bishop Antone, cook 805 Clay, r Alameda.
Bishop Artemese (wid Wm), r 964 Castro.
Bishop Edgar, real est 466 10th, r 1165 West.
Bishop Mrs Elizabeth, r 1615½ 7th.
Bishop Emma C, stenogr, b 935 Chestnut.
Bishop Ethel, stenogr, b 927 Chestnut.
Bishop Ethel F, b 428 34th.
Bishop Francis H, b 428 34th.
Bishop Frank C, bkpr State Sav Bank, r Berkeley.
Bishop F Elizabeth (wid Linus D), r 428 34th.
Bishop George D, r 927 Chestnut.
Bishop Harry H, clk, b 1053 55th.
Bishop Harry M, fireman S P Co, b 1615½ 7th.

BISHOP HARRY W,

Mngr Ye Liberty Playhouse and Idora Park, r Bonita av cor Mountain av, Piedmont.
Bishop Herbert, asst James Taylor Co, rms 572 15th.
Bishop Homer, r 762 Chestnut.
Bishop Howard (Moore & Bishop), r Olive av nr Oakland av, Piedmont.
Bishop Ida M, stenogr, b 935 Chestnut.
Bishop James B, carp, b 960 41st.
Bishop James R, carp S P Co, b 1302 10th.
Bishop James W, millman, r 575 Kennedy.

SHROUT-SHORTT
REALTY COMPANY
1264 Broadway, Oakland, Calif.
Property Specialists
Correct Representations
City Property & Ranches

Bishop Jesse A, foreman R Dalziel Jr Co.
Bishop Jesse W, painter, rms 575 Kennedy.
Bishop John A, mngr Oakland Lumber Co, r 175 Kempton av.
Bishop John E, cigars 468 7th, r 890 30th, 803 Clay.
Bishop John R, cigarmkr J W Ray, rms
Bishop Mrs J N, r 935 Chestnut.
Bishop Laura, clk F Thomas Parisian Dyeing, Cleaning Wks, b 964 Castro.
Bishop Leonard L, eng, b 5650 Marshall.
Bishop Lewis H, mngr ins dept J H Macdonald & Co, r Berkeley.
Bishop Lewis T, barber, r 2140 Chestnut.
Bishop Ralph W, clk J C Bishop, b 890 30th.
Bishop Retta, clk P O, r Alameda.
Bishop Robert, gardener, r 5650 Marshall.
Bishop Robert E, carp, r 820 Cypress.
Bishop Mrs Sadie, r 575 Kennedy.
Bishop Sophia R, b 3038 E 23d.
Bishop S Sylvester, cementwkr, b 1803 7th.
Bishop Wallace L, carp, r 723 Lewis.
Bishop Walter, shingler, rms 575 Kennedy.
Bishop Willard H, carp, r 208 E 8th.
Bishop Wm J, shingler, b 575 Kennedy.
Bishop & Co, H B Morris mngr, conf Clay se cor 6th.

We can collect them. — What? Your bills. — We are doing it every day.
WELLMAN-ROBBINS MERCANTILE AGENCY, 228-229 Bacon Building, TWELFTH AND WASHINGTON

NATIONAL ASSOCIATION OF MERCANTILE AGENCIES

BORAX

PHOENIX FLOUR
THE WHITEST
THE BEST
ASK YOUR GROCER

Bisphan Margaret, nurse St Anthony's Hospital, b same.
Bisphan Robert F, helper O T Con, r 724 Sycamore.
Bisque Marie, dom 416 E 15th.
Bissell Wm A, vice pres Encinal Mining Co, r Alameda.
Bistorious Albert, r 674 17th.
Bistorious Dora D, clk Kahn Bros, b 674 17th.
Bistorious George A, trav agt, b 674 17th.
Bithel Villard, clk R H Chamberlain, b 1157 Castro.
Bithell Zack, r 1157 Castro.
Bitterman Mary (wid Charles), r 612 E 15th.
Bitterman Rudolph, optician, b 612 E 15th.
Bitting Frank L, elec, b 361 E 17th.
Biven Edwin T, clk, b 916 Chestnut.
Biven Frederick W, eng S P Co, r 1005 Chester.
Biven Ila, clk, b 916 Chestnut.
Biven Joseph S, b 916 Chestnut.
Biven Millie S (wid Fred), r 916 Chestnut.
Biven Rasey F, lab S P Co, b 916 Chestnut.
Biven Ray, receiver O G L & H Co, b 916 Chestnut.
Bivens Abigail C, janitor, rms 962 7th.

KEYSTONE REALTY COMPANY
J. Walter Smith — F. J. Morin
Real Estate — Loans Rents
2103 Shattuck Ave., Berkeley, Cal.

Bivens Wheeler E, salsn J Skim & Co, r 1067 Grove.
Bixby Charles A, carp, r 412 63d, Claremont.
Bixby Helen, tchr, b 412 63d, Claremont.
Bixby Levi S, r 1470 Brush.
Bixby Mrs M N, solr Randall, Trowbridge & Wright Co.
Bixby Wilfred E, phys, 801 Union Sav Bk Bldg, r 1284 Alice.
Bjerknes Annie, seams, b 1019 E 23d.
Bjernson Charles, rms 1878 7th.
Bjork Aljot, lab W A Boole & Son.
Bjork Karl G, tailor, r 1269 24th av.
Bjorkland Andrew F, carp, b 912 35th.
Bjorkland Ethel, boxmkr Western Paper Box Co, b 912 35th.
Bjorkman Philip B, mach, b 638 Fairmount av.
Bjornestad Carl, seaman, b 1880 7th.
Bjornsen Adolf, r 1730 8th.
Bjrk Antone, carp, r 1215 Stanley.
Blabon Chester W, draughtsman, r Georgia ne cor Courtland av, Melrose.
Blachly Marie, nurse 1446 E 17th, b same.
Black Alexander W, mach, r 664½ 21st.
Black Archibald A, acct, b 6509 Raymond.
Black Carolyn, student, b 14th av nr E 28th.
Black Charles A, chemist 634 El Dorado av.

R. J. PAVERT
Practical Builder Expert Appraiser
Loans Homes Built and Sold on Easy Terms. RESIDENCE and OFFICE
40 CROSBY AVENUE
Phone Merritt 161 FRUITVALE, CAL.

Black Frank A, mach, b 1312 Vine, Melrose.
Black Frank M, d c cond S P Co, r S F.
Black George, painter, b 1054 Kirkham.
Black George P, lab, r 1284 61st.
Black George W, clk Peoples' Express Co, r 322 24th.
Black Gertrude, stenogr, b 671 53d.
Black Mrs Glorvina, r 837 29th.
Black Grace, stenogr, b 671 53d.

BLACK HAWK STABLES,
W T Smith Propr, Livery, Boarding and Sale Stables, 212-214-216 7th and 563 7th, Phones Oakland 8399-1060, res 5317.

Black Hazel J, b 664½ 21st.
Black Helen, student Heald-Dixon Coll, r Berkeley.
Black Henry, furn rms 308 San Pablo av.
Black H A, salsn Walter S Mackay & Co, r 528 Hobart.
Black James B, student, b 634 El Dorado av.
Black James D, carp, r 811½ Oak.
Black James M, stevedore, r 2320 Mitchell.
Black James W, condr, r 1519½ Market.
Black John, carp, r 1086 61st.
Black John L, elec 426 15th, r 20 8th.
Black John T, mach, b 253 12th.
Black Joseph, peclar, r 1460 Myrtle.
Black Joseph C (Black's Package Stores), r 324 E 14th.
Black Julia, stenogr, rms 5191 Dover.
Black J, rms 1714 7th.
Black Lester, messr Maxwell Hdw Co, rms 1022 5th av.
Black Lewis C (Black's Package Stores), b 324 E 14th.
Black Lila, stenogr Colorado Fuel & Iron Co, b 546 E 19th.
Black Louisa, dressmkr 1083 Clay, r same.
Black Margaretta G (wid Albert M), b 3714 Telegraph av.
Black Mrs Mary E, matron Lila Cottage, b Cotage av nr 4th av.
Black May, asst E N Ewer, b 664½ 21st.
Black Myrtle M (wid Fred F), r 1312 Vine, Melrose.
Black Nathaniel, stenogr, r 762 13th.
Black Nettie, b 393 45th.
Black's Package Stores (Joseph C and Lew C Black), grocers 300 12th.

The J. LLEWELLYN CO.
Dealers in Wall Paper and Paints
Painters and Decorators
OAKLAND STORE 1325 BROADWAY
SAN FRANCISCO STORE 406 KEARNY

FITZ
COMPANY
Real
Estate
WE SELL
Oakland
Alameda
Berkeley
Fruitvale
Los Gatos
and the
Santa Cruz
Mountains
1313
BROADWAY
Opp. Postoffice
Oakland
California
Phone Oakland 7932
ASK
FITZ
ABOUT
IT

A. L. PERALTA
REAL ESTATE DEALER
LOANS - INSURANCE
RANCH PROPERTY A SPECIALTY
SAN LEANDRO, CAL.

PUMPS TANKS GASOLINE ENGINES
R. P. WADDELL
405-10th ST.

Walter S. Mackay & Co.
CARPETS FURNITURE DRAPERIES
418 to 424 Fourteenth Street, Oakland, Cal.

Your Credit Is Good at
Breuner's
13th & Franklin Sts.
Furniture, Carpets, Stoves Etc.

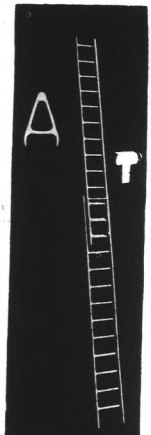

Painters' and Paper Hangers' Outfits
Henderson Mfg. Co.
Ladders and Woodenware Specialties
East 14th St. and 14th Ave.
Oakland, Cal.
Phones: Merritt 403 Home B1403

Black Parker, r 4850 Critenden, Melrose.
Black Percie C (Reed, Black & Reed), r 651 Chetwood.
Black Stewart, cook S P Co.
Black Victor D, r 1022 5th av.
Black Wm, mining, r 680 33d.
Black Wm I, mach appr U Eng Wks, r S F.
Black Wm T, student, b 680 33d.
Blackaller George A, r 4140 Montgomery.
Blackaller Jesse T, salsn, r 532 53d.
Blackaller Thomas F, acct 841 52d, r same.
Blackart Barkley, r 1528 8th av.
Blackburn Charles, woodwkr, r 833 Castro.
Blackburn Fannie, com 7th av ne cor E 19th.
Blackburn Frank, clk, r 4471 E 14th.
Blackburn John, waiter, r 1106 32d.
Blackburn L F, rms Hotel Athens.
Blackburn Mason S, r 1007 Wheeler av, Fruitvale.
Blackburn Wm T, clk, r 636 62d.
Blackford Fred L, tel opr, r 132 Franklin av.
Blackford Walter R, tel opr Pac Tel & Tel Co, b 118 Franklin.
Blackhart Blanche B, bkpr J C Milton, b 1373 8th.
Blackhart Fred G, mining eng, b 1373 8th.
Blackhart Hazel E, student, b 1373 8th.
Blackhart Lilly M (wid John H), r 1373 8th.
Blackhart Pearl M, student, b 1373 8th.
Blackledge Charles D, tel opr Pac Tel & Tel Co, b 1402 Franklin.
Blackledge John S, ladies' tailor 658 Tel av, r same.
Blackler Archibald T, carp, r e s Grant av 2 n E 14th.
Blackman, see also Blakeman.

BLACKMAN E L CO INC.
E L Blackman, Pres; F O Blackman, Vice Pres; F Anderson, Sec and Mngr; Lumber and Building Materials s s E 14th w of High, Fruitvale.

Blackman Ernest L, pres E L Blackman Co, r E 14th sw cor Fulton av, Fruitvale.
Blackman Ferdinand O, vice pres and treas E L Blackman Co, r 4030 E 14th, Fruitvale.

NATIONAL
Inventor's Co-operative Ass'n, Inc.
Patents Secured and Marketed
PHONE HOME A2826
304 First National Bank Bldg, Oakland

Blackman Hall, 4021 E 14th, Fruitvale.
Blackman John, stableman Long Bros, r 828 Wood.
Blackman Maltiah B, r 57 Lowell.
Blackman Wm H, grocer 1410 West, r same.
Blackmore, see also Blakemore.
Blackmore Bernard L (Matches & Blackmore), r Baker av nr O H S Boulevard, Fitchburg.
Blackson John F, lab S P Co.
Blackwell Mrs Alice, dressmkr 1603 5th, r same.
Blackwell A, b 335 11th.
Blackwell Camille, r 458 6th.
Blackwell Joseph, cook, r 1603 5th.
Blackwell Lilllian G (wid Samuel), b 3911 E 16th, Fruitvale.
Blackwell Robert J, lab S P Co, r 121 Chase.
Blackwell Seward J, clk Dolliver & Bro, b 1246 Tel av.
Blackwood Alice, b 1210 14th.
Blackwood Loretta, b 1210 14th.
Blackwood Lucey, b 363 29th.
Blackwood Rebecca, tchr, b 1210 14th.
Blackwood Richard H, r 1210 14th.
Blackwood Robert, pressman Pacific Manifolding Book Co, b 1210 14th.
Blackwood Ruby, b 1210 14th.
Blacow Robert A, asst expert Hall of Records, r Centerville, Cal.

Bay City Well Works
Well Drilling, Boring and Pump Work
Warehouses and Shop 7th & Cedar Sts., Oakland; Park Ave. & Horton St., Emeryville
GEO. P. MARCUS, Proprietor
Phone Piedmont 2270 Res. 1046 54th St., OAKLAND

Bleas Joseph V, bottler Kirchner & Mante Co, r 2449 Bray av, Fruitvale.
Blaess, see also Blais.
Blaess Fred J, painter, r 1166 Campbell.
Blaffer L A, b 932 14th.
Blaha Alexander, waiter S P Co, r 1027 Chester.
Blahos Peter, lab, b 1871 5th.
Blaikie Andrew J, bkpr, r 129 Chase.
Blaikie Mrs Ellen, r 129 Chase.
Blaikie George, lab, r 129 Chase.
Blain George, car opr, r 1961 Myrtle.
Blain Jay W, r 68 12th.
Blain John, actor, rms 585 Dover.
Blair Mrs Ada (wid Robert), bkpr R W Edwards Inc, b 1111 Linden.
Blair Albert, r 1749 Filbert.
Blair Albert H, clk P O, r 805 Isabella.
Blair Charles, propertyman Ye Liberty Playhouse, r 465 23d.
Blair Cyril H, fireman, b 817 Myrtle.
Blair C H, lab S P Co, r S F.
Blair Ethel, r 107 Vernal av.
Blair Florence E, r 107 Vernal av, Piedmont.
Blair Frederick A, steward, r 817 Myrtle.
Blair James, r 644 Chetwood.
Blair J R, student Heald-Dixon Coll, r Le Grand, Cal.
Blair James S, b 550 22d.
Blair John G, mariner, rms 529 E 11th.
Blair Fenelope, b 4419 Piedmont av.
Blair Phoebe, b 1303 7th av.

PIANOS
Weber
Pianola Pianos
Blasius & Sons
Established 1850
KOHLER & CHASE, Inc.
MUSIC AND MUSICAL MERCHANDISE
1013-1015 Broadway, Oakland, Cal.
PIANOS
J. & C. Fischer
Kohler & Chase
Kohler & Campbell
Telephone Oakland 1009

I. H. Clay & Co.
INSURANCE
Home of N. Y. Phoenix Westchester
466 Tenth Street, Oakland, Cal.

HOLCOMB REALTY CO.
PAGE 3
MAGNETIZED SUBDIVISION EXPERTS

Blair Virginia A, nurse, b 2023 Minnesota av, Fruitvale.
Blair Wm W, deputy supt of streets, r 3711 Leighton.
Blais, see also Blaess.
Blais Henry, r 1028 10th.
Blais Wm, student Heald-Dixon Coll, b 1028 10th.
Balisdell, see also Blasdell.
Blaisdell Grace H, b 665 E 26th.
Blaisdell Lucinda C (wid Sabine W), r 665 E 26th.
Blaisdell Robert M, clk P O, b 665 E 26th.
Blaise Henry Z, painter, rms 1113 Alice.
Blake Alfred E, dentist, r 5704 Genoa.
Blake Alice S, b Hotel Metropole.

BLAKE ANSON S,
Pres Blake & Bilger Co and The Oakland Paving Co, r 2231 Piedmont av.

Blake Block, 1065 Washn.
Blake Block Annex, 516 11th.
Blake Charles E, bus agt Carpenters' Local Union No 36, rms 1015 Clay.
Blake David, train dispr S P Co, r 454 11th.
Blake Edith F, student Heald-Dixon Coll, b 129 Monte Vista av.
Blake Edwin T, supt Blake & Bilger Co, r Berkeley.
Blake Elijah P, barber A B Martin, r 793 Wood.
Blake Francis A, painter, r 43 Lowell.

A. R. EATON & CO.
Dealers in WINDMILLS, PUMPS, TANKS
Wood and Steel Tank Structures
Erected. Estimates Furnished
1012 FRANKLIN STREET
Phone Vernon 103 Oakland, Cal.

Blake George, clk Leon Andre, r National Hotel.
Blake George L, musician, r 682 E 28th.
Blake Grace A, milliner, b 1238 Filbert.
Blake Harold J, b 1054 Market.
Blake Henry, r 2033 Bray av.
Blake Herbert L, carp, r 1556 Carron.
Blake James K, tuner Kohler & Chase, b 1155 Jackson.
Blake John J, mngr Charles Lyons, r S F.
Blake John R, mach, b 444 Sherman.
Blake Joseph, carp, rms 1070 Jefferson.
Blake Llewellyn W, pulmber, 534 24th, r same.
Blake Mabel, actress Ye Liberty Playhouse, r Elmhurst.
Blake Mrs M K, died Nov 24, 07, age 86.
Blake M K Estate of, 8 Blake Block.

BLAKE PHILIP H,
Real Estate, Insurance and Loans, Notary Public, all kinds of Legal Blanks 3206 E 14th. Phone Merritt 580, r 3200 E 14th.

BLAKE PHILIP H JR,
Mngr Fruitvale Hardware Co, r 3224 E 14th.

Blake Ralph C, r 2007 West.
Blake Vera, solr, b 1269 11th av.
Blake Viola, millner Newman Cohn, b 176 9th.

R. H. MAGILL
GENERAL FIRE INSURANCE
Telephone Oakland 117
916 Broadway, Oakland, Cal.

Blake Willard, carp S P Co.
Blake Wm H, painter 522 16th, r 129 Monte Vista av.

BLAKE & BILGER CO,
Anson S Blake, Pres; F W Bilger, Sec and Treas, Street Contractors, 322 Central Bank Bldg.

BLAKE & MOFFITT BUILDING,
906 Broadway.

Blake & Moffitt Law Library, Miss C Fitzgerald librarian, rm 88, 906 Bway.
Blakeley Ellen, nurse Fabiola Hospital Training School, b same.
Blakeley Fred B, plumber, r 3033 Peralta av.
Blakely Alfred W, plumber, r 586 Jones.
Blakely Benjamin, fireman S P Co, r 1122 Campbell.
Blakely Rollin A, driver Peoples Express Co, r 469½ 9th.
Blakely Walter C, mngr Broadway Cafe, rms 1254 Clay.
Blakely Walter E, meter repr O G L & H Co, r 162 7th.
Blakeman, see also Blackman.
Blakeman Dean F, floor walker J A Joyce, b 316 Park av, Emeryville.
Blakemore Walter J, butcher, r 840 Fallon.
Blakemore, see also Blackmore.
Blakemore John, expman 1713 Myrtle, b same.
Blaker Charles H, master stmr Berkeley, b 1221 E 22d.
Blaker Joseph D, lineman, rms 127 Athol av.
Blakeslee Edward C, watchmkr 916 Bway, rms 213 San Pablo av.
Blakesley Wm S, rms 472 7th.
Blamquist John, carp, r 2032 Union.
Blanc, see also Blank.
Blanc Justin, lab Judson Mnfg Co.
Blanchard Addison L, carp, r 1625 7th av.
Blanchard Adrian F, bkpr, r 703 39th.
Blanchard August D, mngr American Dying and Cleaning Wks, b 819 Linden.
Blanchard Augusta H, b 408 34th.
Blanchard Bert, musician, r 689 E 28th.
Blanchard Cyrus E, janitor, r 1021 Peralta.

F. J. BARTELME W. A. WOOD
WOOD & BARTELME
Drapers, Decorators, Manufacturers of Curtains, Curtains and Draperies Cleaned, Window Brass, Shades & Upholstery
1325 Broadway, Oakland, Cal.
Opp. Postoffice Phone Oakland 1108

OAKLAND COPYING EXCHANGE
Public Stenographers and Circular Letter Experts
MULTIGRAPHING
Private Dictation Room
MIMEOGRAPHING
Phone Oakland 6718
Rooms 37-38 Bacon Bldg

ALBERT E. WILLIAMS CONVEYANCER—NOTARY PUBLIC
Appraiser, Loans, Leases, Rents, Mines
Deeds, Wills and all Legal Papers carefully drawn
Office, Albany Block, 1256 Broadway Oakland, Cal.
Phones { Oakland 2250 / Home A2250

WESTERN STAGE APPLIANCE CO.
SEE PAGE 23

O. E. HOTLE & CO.
Realty, Bonds & Finance Co., Inc., Consolidated
CITY AND COUNTRY LANDS. LEASES, RENTS AND INSURANCE
Phones: Oakland 35. Home A2557
AUTOMOBILE SERVICE
1172 BROADWAY, Cor. 14th St.
OAKLAND, CAL.

Real Estate and Exchanges

Houses to Rent
Sell You a Home
Money to Loan on Furniture and Jewelry

RANCHES and Small Farms all Sizes Exchange Your Property for a Ranch

J. H. EDSON
1068 BROADWAY
Cor. 12th St.
Phone Oakland 4282

NOTARY LOANS
NORMAN BROCKLEHURST
Real Estate -- Insurance
460 Thirteenth St. Phone Oak. 4556

Blanchard Emma G, clk D L Hilson, b 1021 Peralta.
Blanchard Eugene, musician, b 1374 8th.
Blanchard Ferdinand, see Oscar Luning, r 543 39th.
Blanchard Frank, fruits 1206 Fruitvale av, r same.
Blanchard George E, carp, r 674 E 33d.
Blanchard Grace, b 1021 Peralta.
Blanchard Harry, carp S P Co.
Blanchard Julius I, millman, b 703 39th.
Blanchard Louise (wid A D), r 819 Linden.
Blanchard Sidney, carp, r 1945 Linden.
Blanchard Walter, acct, r 324 Grand av.
Blanchard Webster, painter, b 1945 Linden.
Blanchard Wm E, cond S P Co, r 1374 8th.
Blanchard Wm E, switchman S P Co, r 1374 8th.
Blanchett John, waiter, rms 819 Chester.
Blanchfield Wm A, chauffeur O T Con, b 1110 Dennison.
Blanck George, caterer, r 6022 Telegraph av.
Blanco M, rms 1878 7th.
Blandee Charles, carp, r 1277 64th, Emeryville.
Blandin Josephine, b 663 27th.
Blandstatt Charles, elec, b 822 37th.
Blaney Wm Y, clk, r 806 14th.
Blank, see also Blanc.
Blank Augustus, r 660½ 7th.
Blank George, mach, rms 1319 9th av.
Blank George A, bartndr, b 6022 Telegraph av, Claremont.
Blankart Otto, music tchr Cal College, r 1319 10th av.
Blankenback Theodore, meatctr O G Newhall & Co, r 17th bet Telegraph and San Pablo avs.
Blankenbuehler George F, driver Union Oil Co, r 1077 59th.
Blankenship Irwin G, carp S P Co.
Blasdel Harry C, mining, b 1120 10th av.
Blasdel Harry V, agt Union Pac R R Co, r 1976 Summit.
Blasdell, see also Blaisdell.
Blasdell Lorne, eng Oakland Cold Storage Co, b 1218 7th.
Blasich Joseph, cashr P Ferroni, r 10th nr Clay.

Miss Ackerman
Public Stenographer
Telephone Oakland 9505
Rooms 22 & 23 1015½ Broadway

Blatchly H, artist Schmidt Lithograph Co, r 950 Adeline.
Blatt Julius, master mariner, r 374 Walsworth av.
Blatt Nicholas, plasterer, r 1205 Fremont av, Fruitvale.
Blauert Otto F, lab, r 1062 Campbell.
Blausting Stanley, druggist, b 1402 13th av.
Blauvelt Bernice, waiter 972 Bway, r 619 Jefferson.
Blayney Wm L, clk Black's Pkg Store, r 31 Taylor Terrace.
Blazer Ernest S, glazier, r 1746 Market.
Blazer Monroe, carp S P Co.
Blazer Philip, carp S P Co.
Blear John, driver, r 10 Randolph.

BLEDSOE ANTHONY J,
Publisher of "Business Law For Business Men" Room 31, 1165½ Washington, r 1415 Grove, Berkeley, Phone Berkeley 4863.

BLEDSOE JEFF D.
Proprietor The Rialto, Wines, Liquors and Cigars 474 13th, Phone Oakland 1918, Home A 1432, r The San Pablo.

Bleed Anna, dom 579 12th.
Bleed Clara, cook 534 14th, rms 806 Jefferson.
Blesch Louis, r 770 19th.

POLYTECHNIC
Business College
305 12th St. Oakland Cal.
Leads the West
In Business Education
Inc. Cap. $100,000

Chef
Business University
of the West

Bleser A W, switchman S P Co, r 1363 Market.
Bleskie Thomas, carp S P Co.
Bless, see also Bliss.
Bless Ernest M, glovemkr, b 1071 Center.
Bless Michael, waiter, rms 714 6th.
Blessing Charles V, cabinetmkr, r 350 Peralta av.
Blessing Clarence E, mach Atlas Gas Eng Co, r rear 4131 Howe.
Blessing Florence, nurse 282 9th, rms same.
Blessing Josephine, clk Hill & Seiler, b 350 Peralta.
Blethen Charles H, eng Zenith M & L Co, r 1057 12th av.
Blethen Eugene O, salsn Hollbrook, Merrill & Stetson, r 1032 Linden.
Blethen Mrs E O, see Del Monte Vineyard Co, r 1032 Linden.
Blethen Frank, mach Taylor & Co, r 534 15th.
Blethen Howard W, mach Taylor & Co, r 948 Apgar.
Blethen James E, carp, rms 464 E 16th.
Bletscher Herman, driver Model Creamery Co.
Bleuel David, student, b 20 Watson av.
Bleuel Emil A, clk, r 1132 Santa Fe av.
Bleuel Laurence, student, b 20 Watson av.
Bleuel Maurice J, trav agt, r 20 Watson av.

Howard Springs
Lake County, California Phone Piedmont 413
42 Mineral Springs, Hot Sulphur, Borax and Magnesia Baths. Cure all cases of Rheumatism, Stomach, Liver and Kidney Trouble.
Miss C. Wheeler, Proprietor
J. W. Wheeler, Manager
4916 Telegraph Ave.
Reference: Any guest for past Twenty Years

SUNSET LUMBER COMPANY
Main Office and Yard
First and Oak Sts.
Oakland
Tel. Oakland 176
C. H. OLINGER, Manager
Branch Yard
E. 12th and 17th Ave.
East Oakland
Tel. Merritt 22

Bleuel Maurice J Jr, student, b 20 Watson av.
Bleuel Vera, student, b 20 Watson av.
Blewer James M, furnace man Chapman Smelting Co, r 1017 Tevis, Fruitvale.
Blewett, see also Bluett.
Blewett Charles, mach, r 1926 Union.
Blewett Frederick, mach, b 1926 Union.
Blewett Wm, mach, b 957 Spring.
Blewett Wm, photogr, r 183 E Moss av.
Bleydom Jargen, died Sept 30, '07, age 68.
Bligh, see also Bly.
Bligh George, molder Judson Mnfg Co, r S F.
Blint Arthur, molder, b 1000 57th.
Blint Hugo, molder, b 1000 57th.
Blint Louis, molder, r 1000 57th.
Bliss, see also Bless.
Bliss Alice, b 1609 West.
Bliss Clarence P, medicine mnfr 1824 Telegraph av, r same.
Bliss Charles E, car opr, rms 668 Alcatraz av.
Bliss Edward, painter, rms 604 San Pablo av.
Bliss Esbelle L (wid Eugene), r 1020 59th.
Bliss Fred, sign painter Al Wood & Bro, rms 10th nr Poplar.
Bliss James A, carp, r 608 17th.
Bliss John A, pres Oakland Cream Depot, r 1902 Telegraph av.
Bliss James A, lab S P Co.

Bliss Luther M, clk Oakland Cream Depot., b 1902 Telegraph av.
Bliss Mary (wid Benjamin B), b 1420 Fremont av, Fruitvale.

BLISS PERCY L,
Real Estate, Insurance, Notary Public and Loans 468 11th, r 3904 Ruby. (See right side lines.)

Bliss Sarah (wid Theodore), r 1609 West.
Bliss Stephan A, gateman S P Co, r 1008 9th av.
Bliss Wm F G, distributor 465 8th, r 735 8th.
Bliven Charles M, r 1220 Jackson.
Block Albert, stevedore, r 1106 Vine.
Block Charles J, seaman, r 1006 Wheeler av, Fruitvale.
Block Dora B, clk Abrahamson Bros, b 1460 Myrtle.
Block Henry, clk, r e s Grant av 4 n E 14th, Fitchburg.
Block Herman G, bklyr, r 6022 Telegraph av, Claremont.
Block Ida, clk Abrahamson Bros, b 1460 Myrtle.
Block Israel, clk, b 654 8th.
Block John, laster Cahn, Nickelsburg & Co, r Alameda.
Block Joseph, junk 1460 Myrtle, r same.
Block Louis, b 427 2d.
Block Morris, meat cutter, r 271 6th.

WESTERN FUEL COMPANY
FIRST and MARKET STS.
General Selling Agents
Standard Portland Cement

Block Wm F, clk, b 6022 Telegraph av.
Blocker Mrs Minnie, furn rms 526 10th, r same.
Blodgett C Lynn, clk Smith Brothers Hardware Co, r 242 Howard.
Blodgett Elsie L, music tchr 120 18th, b same.
Blodgett E A, dept mngr Holbrook, Merrill & Stetson, r Berkeley.
Blodgett Frank W, mining 204 Bacon Blk, r 1025 Tel av.
Blodgett Freeman M, piano tuner 120 E 18th, r same.
Blodgett Freeman R, piano tuner 120 E 18th, r same.
Blodgett Lorenzo D, real est 1108 E 15th, r 1104 same.

BLODGETT NEWTON A,
Proprietor Eighth Avenue Market, Choice Meats, Poultry, Produce and Groceries, 8th av N E Cor E 21st, Phones Merritt 429, Home B 1429, r 1114 16th av.

Blodgett Rose, clk L D Blodgett, b 1104 E 15th.
Blodgett Zoe, vocalist, r 1025 Tel av.
Blodian Angus M, stenogr, b 1025 53d.
Blodian Arthur, horseman, b 1025 53d.
Blodian Edward B, bkpr, b 1025 53d.
Blodian Emma J (wid Benjamin), r 1025 53d.
Blodian Walter D, lab, b 1025 53d.
Bloe Christina (wid Wilhelm), b 766 21st.

BLOEDEL MATILDA A,
(M A Bloedel & Co), r 1219 Broadway.

BLOEDEL MISS M A & CO,
(M A Bloedel, A S Woodbury), Scalp and Facial Massage, Shampooing, Manicuring, Rooms 3 and 4, Playter Building, 1219 Broadway, Phones Oakland 3154, Home A 3154. (See adv under Hairdressers.)

Bloemer Rose M, bkpr Union Sav Bank, b 1424 Franklin.
Bloi Christina (wid Wm), r 766 21st.
Bloi Wm, b 766 21st.

BLOIS BRYANT B,
Vice Pres East Shore Lumber Co, r 568 E 24th.

Blois Elkanah, carp, r 1361 Market.

BLOIS JOHNSTON,
Pres East Shore Lumber Co, r 568 E 24th.

J. H. Macdonald & Company
REAL ESTATE
INSURANCE
PHONE OAKLAND 322 HOME A3322
1052 BROADWAY

HOLCOMB REALTY CO.
PAGE 3
MAGNETIC SUBDIVISION EXPERTS

PERCY L. BLISS REAL ESTATE
Insurance
Notary Public
PERCY L. BLISS REAL ESTATE
Rents Collected
Loans Made
PERCY L. BLISS REAL ESTATE
Homes Built Sold Bought
468 11th St.
Bacon Building
Phone Oakland 335

DAVIS & ELFEN
OPTICAL CO.
RELIABLE GLASS MAKERS
410 Fourteenth St., Oakland
Phone Oakland 8278 Elks Building

Dr. T. L. BOHANNON
BERKELEY

GILT EDGE RYE
WICHMAN, LUTGEN & CO., Inc.
Sole Proprietors
431-439 CLAY, SAN FRANCISCO

GOLD
Loaned on Real Estate or Diamonds at reasonable rates. Call up F. F. PORTER the Real Estate and Insurance Broker, at 466 8th St. Either phone 1990

WESTERN BUILDING MATERIAL CO.
FIRST and MARKET STS.
BRICK, FIRE BRICK, ROOFING SLATE, CEMENT, LIME, PLASTER TERRA COTTA, SEWER PIPE, AND BUILDING MATERIAL

Blois Wm D, clk, rms 515 9th.
Bloise Milton, helper Reliance Mill & Lumber Co, b 1215 Talcott av.
Blom Oscar, b 550 Jones.
Blomberg Ella S, b 1418 Brush.
Blomberg Robert L, carp, r 1418 Brush.
Blomberg Walter M C, plumber, b 1418 Brush.
Blomer Willa, bkpr F M Ferguson, b 1531 Franklin.
Blomquist Alexander, carp, b 2032 Union.
Blomquist John, carp, r 2032 Union.
Blondell Wm, clk, b 316 E 14th.
Blondin Louis D, dentist 205 Tel av, r same.
Blood Charlotte L (wid Warren W), r 1175 14th.
Blood Delos M, receiver S F O & S J Ry, r 976 E 29th.
Blood Hardie, tmstr, r 250 Hellen.
Bloodsworth Jesse, supt constr, r s s Congress av 4 w O H S Boulevard, Melrose.
Bloom, see also Blum.
Bloom Charles H, pipe fitter Western Gas and Power Co, r 818 Castro.
Bloom Claus F, clk F Anderson Co, r 1370 8th av.
Bloom Edward, molder, rms 666 4th.
Bloom Farley V, painter J F W Sohst, r 919 24th.
Bloom George, b 919 24th.

BLOOM GEORGE W,
Safe Expert, Safe Repairing and Opening a Specialty, 322 4th, Phone Oakland 7208, r 1054 3d.

Bloom Harvey, clk, rms 219 12th.
Bloom Jacob, tailor Byron Rutley, r 919 24th.
Bloom John E, clk F Anderson Co, r 957 Grove.
Bloom Wm, pedlar, r 716 5th.
Bloomer Mrs M, clk Hale Bros, b 3712 Market.
Bloomfield May G, r 729 10th.
Bloomfield, Silas A, waiter, rms 818 Kirkham.
Bloomheart Wm, barber 4092 San Pablo av, r 4112 same.
Bloomington Morris, solr, rms 1105 Alice.
Bloomquist Gustave, deckhand S P Co.
Bloomquist Marcus, deckhand S P Co.
Blore Thomas W, painter, r 674 E 32d.
Blore Wm A, painter, r Kales av nr Bway.

R. S. YOUNG SUPPLY CO.
Brass Founders Brass, Copper, Zinc and Aluminum Castings. Sheet Brass, Copper and Aluminum. Brass Rods, Pipe, Tubing, Valves and Fittings
513-515 4th St. Oak'd Phones Home A2366 Oak. 2366

Blos James A, molder, r 519 Park av, E Oakland.
Blose Harry K, millwright, r w s Congress 3 n Boulevard av, Melrose.
Bloshinskey Joseph, brklyr, rms 875 Washn.
Bloss Alvy A, b 1426 E 14th.
Bloss Ethel N, clk, b 1426 E 14th, Fruitvale.
Bloss Oscar F, teas 857 Franklin, r 704 34th.
Blote Frank W, colr Simth Bros, rms 576 8th.
Blote Martin C, clk, b 1395 Harrison.
Blote Wm E, colr Fred Becker, rms 576 8th.
Blothe Rose, milliner E P Coakley, r Walsworth av nr Oakland av.
Blount Minnie, waiter 475 10th, rms 864 Washn.
Blowski Alfred A, student, b 1216 Magnolia.
Blowski Camille, music tchr 1216 Magnolia, b same.
Blowski John S, chemist, b 1216 Magnolia.
Blowski Thomas, carp, r 1216 Magnolia.
Blucher Edward G, carp, b 1366 5th av.
Blucher Fred L, bkpr, b 1366 5th av.
Blucher George H, tmstr, r 1366 5th av.
Blue John F, porter, b 1763 7th.
Bluett, see also Blewett.
Bluett Charles, mach Union Mach Wks, r 1926 Union.

Oakland Berkeley Country Properties
Insurance Renting Leasing Collecting
PHONE TEMPORARY 3871
JACQUES & THALER
REAL ESTATE
255 Montgomery Street
SAN FRANCISCO, CAL.

Bluett Charles Jr, mach, b 1926 Union.
Bluett John F, r 540 William.
Bluett Mary A, dom 1318 7th.
Bluett Wm, miner, b 540 William.
Blum, see also Bloom.
Blum Adolph, warehouseman Lyon Storage & Moving Co, b 1321 High ,Fruitvale.
Blum Alexander S, tailor D Steinberg, rms 1020 5th av.
Blum E C, r 1007 San Pablo av.
Blum John, grocer 1321 High, Fruitvale, r same.
Blum Maurice, student, b 1020 5th av.
Blum Solomon, tailor 4204 Tel av, r same.
Blumann Sigismund, musician, r 3159 Davis, Fruitvale.
Blumberg Abraham, meats 706 Webster, r same.
Blume Henry, baggagemn, r 1705 14th av.
Blume Henry G, farmer, r 1088 67th.
Blumensteaed Edward, bartndr 1156 Bway, r 533 33d.
Blumenthal Abraham, died Dec 2, 07, age 59.
Blumenthal Arthur, clk Oakland Clothing Co, rms rear 1710 7th.
Blumenthal Benjamin, clk F Blumenthal, rms 754 Harrison.
Blumenthal Charles I, student, b 169 9th.
Blumenthal Charles J, r 733 17th.
Blumenthal Ethel, b 169 9th.
Blumenthal Flora (wid Abraham), r 169 9th.

BYRON MAUZY SAN FRANCISCO 1175 O'Farrell St. OAKLAND 1069 Broadway
PIANOS—ORGANS—PIANO PLAYERS

COMMERCIAL STATIONERS | PRINTING BOOKBINDING | SMITH BROS. 462-464 Thirteenth St. Bet. Broadway and Washington Sts.

HOLCOMB REALTY CO. SEE PAGE THREE HOMES & RENTAL TERMS

Blumenthal Frank, clothing 834 Washn r 754 Harrison
Blumenthal Harry, printer, b 895 18th.
BLUMENTHAL JULIUS (Pacific Law & Collection Co), r 560 24th.
Blumert Albert, painter, r 523 45th.
Blumni August, watchman C J Heeseman, r 616 16th.
Blumstein Nathan, tailor, r 458 Moss av.
Blunck Carl E, meats 605 E 12th, r 468 E 14th.
Blunck John F, butcher C E Blunck, r 468 E 12th.
Blundon John C, elec, r 2211 Adeline.
Blunkall Amanda M (wid John), dress mkr, 624 17th, r same.
Bluth Anthony, cook 972 Bway, r Berkeley.
Bly, see also Bligh.
Bly Leander A, clk, b 730 8th.
Bly Mrs L A, clk Howell-Dohrmann Co, b 730 8th.
Blyler James B, b e s Renwick av 2 n E 14th, Fitchburg.
Blythe Lillian (wid Charles), b 550 22d.
Blythe Margaret R, tchr Lafayette Grammar School, r 1164 Peralta.
Blywise Benjamin, car opr O T Con, r 486 51st.
Boacch John, molder, r 123 Peralta.
Boag Matthew P, mining, r 5695 Park.

C. B. HODGES & CO.
Salary Loans
All Business Strictly Confidential
Room 77 Blake Block Phone Oakland 8314
1065 Washington St., Oakland, Cal.

Boanacich John, lab, r 1868 5th.
BOARD OF EDUCATION (CITY), J W McClymonds Supt and Sec, City Hall.
BOARD OF EDUCATION (COUNTY), George W Frick Sec Hall of Records.
BOARD OF HEALTH (CITY), E R Sill, Pres; A S Larkey, Sec; 14th opp Washington.
BOARD OF POLICE RELIEF AND PENSION FUND COMMISSIONERS, Walter B Fawcett, Sec; City Hall.
BOARD OF POLICE AND FIRE COMMISSIONERS, W B Fawcett, Sec; City Hall.
BOARD OF PUBLIC WORKS, W B Fawcett, Sec; City Hall.
BOARD OF SUPERVISORS (COUNTY), Hall of Records.
Boardman Blanche B (wid Joseph), r 1206 Alice.

LAYMANCE
REAL ESTATE COMPANY
REAL ESTATE AGENTS AND AUCTIONEERS
460 and 462 8th St. Oakland, Cal.
TELEPHONE OAKLAND 328

Boardman Charles A, bartndr 400 San Pablo av, b 1404 Grove.
Boardman Charles W, musician, b 253 12th.
Boardman Clifford H, civil eng The Realty Syndicate, b 1441 Harrison.
Boardman Delia A (wid T W), b 1006 E 27th.
Boardman E C, bkpr Oakland Commission Co, r 1274 Franklin.
Boardman Rev Henry L, pastor Tenth Avenue Baptist Church, r 1006 E 27th.
Boardman Hugh, salsn, rms 916 Myrtle.
Boardman Joseph, clk, r 938 Filbert.
Boardman J B, cond O T Con, r 4947 Shafter.
Boardman L Edgar, asst cashr Union Sav Bank, r 1441 Harrison.
Boardman Mary V (wid Frank), r 663 35th.
Boardman Walter W, student, b 663 35th.
Boarman Thomas, clk Zellerbach Paper Co, r Alameda.
Boas Adolph E, sec Vogue Tailoring Co, b 720 10th.
Boas Israel R, cleaning and repairing 1792 Telegraph av, r 414 Edward.
Boas Leon, clk Louis Reis, b 720 10th.
Boas Pincus, r 720 10th.
Boas W M, waiter S P Co.
Bobb Charles A, clk O G L & H Co, r 1825 Wakefield av.
Bobbitt Edward H, linotype opr, r 2815 Sunset av, Fruitvale.
Boberg Joseph A, painter O T Con, r 4380 Howe.
Bobet Adolf L, foreman, r 559a 59th.
Bobet James, plumber 691 34th, r same.
Bocca Antonio, lab, r 1059 14th.
Bocca Katherine (wid Patrick), b 530 6th.
Bocca Morris, horsesnoer Ravazza & Co, rms 761 Jefferson.
Bocca Theresa, clk, b 1059 14th.
Bocca Vincent, r 837 30th.
Bock Arthur G, policeman, b 3768 Piedmont av.
Bock Bertha, dom 152 Lester av.
Bock Carrie M (wid Charles), r 3768 Piedmont av.
Bock Cecilia L, r 1664 Webster.
Bock Charles H, detective, r 837 Grove.
Bock Elizabeth (wid Adolph C), b 807 Alice.

Quality Goes In Before the Name Plate Goes On
Coast Carriage Co. Vehicles
Cor. 12th and Jackson Sts.

MAKINS & WILL
Real Estate and Insurance
428 Tenth St. Oakland
Phones: Oakland 4811 Home A1650

JACKSON FURNITURE CO.
THE DIGNIFIED CREDIT STORE
519-525 12th St. Oakland, Cal.
Don't Wait 'Till Pay Day Buy Now

HOTEL AVALON
406
TELEGRAPH AVE
SEE PAGE 21

Examining the Eyes and Fitting Glasses Exclusively
C. A. MILLER
OPTOMETRIST
(2nd Floor) 1219 Broadway, Opp. Ye Liberty
Oakland's Only Optical Parlors
Phone Oakland 4352

FISHER LUMBER CO.
Dealers in PINE and REDWOOD LUMBER
Also does all kinds of Mill Work, Turning, Sanding and Band Sawing
Yards, THIRD and OAK Sts.
Tel. Oakland 2481 G W. FISHER, Mgr.

Bock Ernest K, ins agt, rms 926 Chestnut.
Bock Frank J, tchr Oakland High School, r 1664 Webster.
Bock George, sticker Hogan Lbr Co, rms 807 Alice.
Bock Ida, student Heald-Dixon Coll, b 587 35th.

BOCK MATTHIAS,
Merchant Tailor 1003 Washington, Phone Oakland 4615, r 587 35th. (See bottom line front cover.)

Bock Mina, student, b 587 35th.
Bock Wm, rms 1878 7th.
Bockelmann Mary, r 517 16th.
Bocker Etta, b 1122 E 14th.
Bocker Frederick W, lab, r 1122 E 14th.
Bocker Henry F, clk, b 1122 E 14th.
Bocklin Christian, gardener, r 566 Hobart.
Bockman Frank, helper W W Hamelin, r 417 E 12th.
Bockols Charles, grinder Chinn-Beretta Optical Co, r 1069 Grove.
Bockris George M, optician Chinn-Beretta Optical Co, rms 129 Myrtle.
Bocqueraz Leon, b Claremont Country Club.
Boda Mrs Anna, r 766 21st.
Bode A H, student Heald-Dixon Coll, b 6696 San Pablo av.
Bode Emil, blksmith O T Con, r 766 21st.
Bode Ernst F, r 3228 Hopkins, Fruitvale.
Bode Julius G, driver Anchor Brewery, r 611 48th.
Bode Max W, appr Zuver Bros & Davidson, b 766 21st.
Bodell Charity J (wid John), r 854 Brush.
Bodell James W, tmstr, b 854 Brush.
Bodell Jane (wid John), r 854 Brush.
Bodell John V, tmstr Charles H Butler & Co, r 854 Brush.
Roderick Daniel, solr, r 650 53d.
Bodgley R, fireman S P Co, r 1657 11th.
Bodin Frank X, mach O F Rode, r 2102 Elm.
Bodin John B, clk, r 3076 Bellevue.
Bodin Wm, plasterer, r rear 1003 22d.

THE TRIBUNE
EVERY EVENING
SUNDAY MORNING
LARGEST & BEST

Bodle Foster S, phys 883 San Pablo av, r same.
Boe Alexander, lab U Eng Wks, b 858 Alice.
Boe Theodore, carp, b 858 Alice.
Boedefeld Paul H, fireman S P Co, r 1772 7th.
Boedeker Joseph, carp, r 1796 Bray av, Fruitvale.
Boedoesis Peter, lab, r 1871 5th.
Boege Amandus, restaurant 605 Park av, r 604 Valdez.
Boegle Frederick, sec and mngr Pac Home Bldg Co and propr Transcript of Records, r Berkeley.
Boegle Louise, student Heald-Dixon Coll, b 550 Hobart.
Boehm Fred A, baggageman, b 1772 Goss.
Boehme Albert, clk, r 812 58th.
Boehmer Aloysius, druggist, b 1367 E 11th.
Boehmer Frank C, carp, b 1052 2d av.
Boehmer Fred M, waiter, r 1466 Chestnut.
Boehmer Henry M, carp, b 1052 2d av.
Boehmer Mrs Julia, r 1367 E 11th.
Boehmer Matthew, r 1052 2d av.
Boehmer Michael F, waiter, r 1466 Chestnut.
Boehmer Minnie, b 1367 E 11th.
Boehmer Philip C, plumber, r 1060 3d av.
Boehmer Raymond J, druggist, b 1367 E 11th.

Surgical Instruments
A. B. RICHTER & CO.
402 Telegraph Ave. Oakland 8820 Home A 1703

Boehmer Rosalia, b 1052 2d av.
Boehrer John, lab, r 66th nr Myrtle, Emeryville.
Boek Charles H, foreman, r 1664 Webster.
Boek Frank J, physical director, b 1664 Webster.
Boek Helena (wid Herman), r 1005 Pine.
Boek Herbert C, cementwkr, b 1005 Pine.
Boell Edward A, supt Cal Door Co, r 1123 Poplar.
Boell Fred W, mach opr Cal Door Co, r 78 11th.
Boell Victor A, clk, r 1226 Union.
Boelsems Mrs Aaltje, b 769 E 14th.
Boelsems Antone, carp, b 769 E 14th.
Boelsems Arthur, carp, b 769 E 14th.
Boelsems Elizabeth, b 769 E 14th.
Boels Herman, carp, r 769 E 14th.
Boenner Joseph, mach, r 543 Kennedy.
Boenner Louis, fireman Eureka Mill & Lumber Co, r High cor Boemer, Fruitvale.

BOERICKE & RUNYON CO (I N C) S F,
Waldemar Guerich Mngr, Homeopathic Pharmacy and Druggists, Hospital Supplies, Toilet Articles and General Sundries 401 12th, Phone Oakland 2942.

Boerner Frederick, clk C M Roenberg, rms 408 13th.
Boers Ernst, mach S P Co.

REAL ESTATE
W. M. CROWN CO., 1056 Broadway, Oakland
Anywhere under the American Flag
We Buy " Sell " Lease or Exchange

THE MILLS CO., Inc.
REAL ESTATE and INSURANCE
2183 Shattuck Ave., Berkeley
Phone Berkeley 1548

Karl H. Nickel Co.

Bacon Bldg. Suite 62 | Tel. Oakland 4552

REAL ESTATE—MINING—INSURANCE—INVESTMENTS and BUILDING

Boess Daniel, carp, r 1259 Stuart, Melrose.
Boess Frederick, carp, b 1259 Stuart, Melrose.
Boettcher Annie (wid Henry) r 217 Haven.
Boettcher Otto F, salsn M T Minney, rms 1145 Jackson.
Boettcher Mrs Carrie, matron Marion Cottage, b Cottage av nr 4th av.
Boetts Mrs Marienna, b 690 44th.
Boffa Olga, stitcher Cahn Nickelsburg Co, b 457 Haight av, Alameda.
Bogan Charles, b 1029 San Pablo av.
Bogan Herbert, letter carrier P O, r 1654 19th av.
Bogan Sophie, dom 1379 Jackson.
Bogardus Erle E, bkpr Bank of Germany, r Berkeley.
Bogart Anna (wid Wm J), b 596 35th.
Bogdanovich Lee, lab, rms 1445 5th.
Bogdrnovich Nicholas, lab, r 1724 12th.
Boge Anna (wid Carl), r 3012 Capp.
Boge Harry K, student, b 3012 Capp.
Boger Maggie, cook, b 258 8th.
Boger Paul, waiter 1734 7th, r 1665 Atlantic.
Bogger Maggie, rms 258 8th.
Boggero Joseph, lab, r 23 Thomas.
Boggs Edward M, civ eng Oakland Traction Co and S F Oakland and San Jose Con Ry, r 1108 Oakland av, Piedmont.
Boggs James H, ins agt, r 1138 Adeline.
Boggs Louis J, student, b 1138 Adeline.

RICHARD J. MONTGOMERY
REAL ESTATE--INSURANCE
NOTARY PUBLIC
4003 TELEGRAPH AVE.
Piedmont 2554 COR. 40TH Home A 2514
CENTRAL OAKLAND

Bohan Edward F, carp, b 4396 Tel av.
Bohan John J, horseshoer, r 4396 Tel av.
Bohan Mary (wid Peter), r 1063 10th av.
Bohan Michael J, b 4396 Tel av.
Bohan Patrick L, horseshoer 225 8th, r 478 22d.
Bohan Robert, horseshoer, b 4396 Tel av.
Bohan Walter D, clk P O, b 4396 Tel av.
Bohannan Carrie A, bkpr, b 14 Prentis av.
Bohannan Willis G, r 14 Prentis av.
Bohle Fred W, engr Schmidt Lithograph Co, rms 1143 Myrtle.
Bohlender Minnie, b 568 6th.
Bohler David B, salsn, r 422 Bond, Melrose.
Bohling Wm, lab, rms 803 Clay.
Bohm David, mach, rms 619 6th.
Bohn Eugene H, student, b 1313 7th av.
Bohn Frank, clk, b 117 8th.
Bohn Fred, meat cutter B Bolesworth, r 1108 Cherry, Melrose.
Bohn Julius A, r 1313 7th av.
Bohn Louis, tmstr Bay City Flour Mill, r 117 8th.
Bohn May, clk Hale Bros, r Alameda.
Bohnet John, bakery 1815 Tel av, r same.
Bohnet Wm, bakery 731 Tel av, r 1813 same.
Bohrer John E, carp, b Peter Bohrer.
Bohrer Peter, carp, r 66th bet Green and Myrtle, Emeryville.
Bohrman August, brewer, r 975 63d.

WEIL & NORRIS
REAL ESTATE INSURANCE
INVESTMENTS LOANS
NOTARIES PUBLIC
SURETY BONDS COURT BONDS
84 Bacon Block OAKLAND, CAL.
TELEPHONES Home A2306 Sunset Oakland 2-6

Bohse Grace, b 1056 Summer.
Bohse Pearl, b 1056 Summer.
Boice, see also Boyce.
Boice Charles D'e S, salsn, r w s Persimmon av nr Glen av, Allendale.
Boich N, lab Pullman Co.
Boie Carl L, engr Schmidt Lithograph Co, r Berkeley.
Boillott Agnes, b 77 Orange av.
Boillott Alma, b 77 Orange av.
Boillott David, student, b 77 Orange av.
Boillott Elizabeth, b 77 Orange av.
Boillott Esther, b 77 Orange av.
Boillott Leon C, draughtsman, r 77 Orange av.
Boillott Martha, student, b 77 Orange av.
Boillott Ruth, b 77 Orange av.
Boinnsmann J, cond O T Con, r 561 39th.
Boisson George G, turnkey Alameda County Jail, r 764 11th.
Boisvert E, clk Taft & Pennoyer, b 809 Castro.
Boisvert Joseph, r 809 Castro.
Boisvert Joseph Jr, boxmkr, b 809 Castro.
Boitano Angelo Jr, sheet metal wkr, r 914 Peralta.
Boitano Bernice, seams Taft & Pennoyer, b 914 Peralta.
Boitano John, water tndr S P Co, r 914 Peralta.
Boitano Victor, brakeman S P Co, r 1016 Peralta.
Bojanus Kate (wid Ernest), b 1218 Park av.
Bok Carrie, dressmakr, b 529 Sycamore.
Bokman Frank B, blksmith, r 417 E 12th.
Bolan James B, ticket agt Merchants Ind Line of Steamers, r Alameda.
Bolan Robert, lab S P Co.
Bolan Wm N, clk Hale Bros, r Alameda.
Boland Edmond L, treas The Orpheum, r 1355 Bway.
Boland Ellen (wid Robert J), r 1355 Bway.
Boland Joseph L D, clk, b 1332 Filbert.
Boland Stella M, clk P O, r 50 11th.
Bolander G Raymond (Bolander & Co), r Alameda.
Bolander & Co (G Raymond Bolander), cabinet mkr 9 Park av, E Oakland.
Bolce Daniel H, letter carrier, r 1053 Willow.
Bolce Harry H, clk A Friedman & Co, b 1053 Willow.
Bolce Wm J, clk H & S C Bercovich, r 1053 Willow.

H. B. BURLINGAME A. W. COLVER
MONTEREY COAL CO.
A Conservative and Profitable Investment. We are selling stock at par. See Ad. page 29
Office: 62 MACDONOUGH BLDG.
PHONE OAKLAND 3789

DEAN LAW and COLLECTION CO., Inc.
Telephones Oakland 1146 Home A1246
FINANCIAL RATINGS A SPECIALTY
WE COLLECT YOUR BILLS
Rooms 303 and 304 Bacon Block

HOLCOMB REALTY CO.
PAUL T. THREE
QUILT EDGE
INVESTMENTS

AWNINGS
WHITE-WALLACE CO.
INCORPORATED
Phones Oakland 194 Home A4194 1252 Webster

FOLLOWING
PAGE(S)
ILLEGIBLE
IN PART

RIGNEY-PRINTING-CO.
-TEL-
-OAK-
-2979-
217-7TH ST.

D. B. HUNTER,
Pres. and Gen. Mgr.
Main Office and Yard
Shattuck Av. & Oregon St.
Berkeley, Cal.
Tel. Berkeley 8

Hunter Lumber Co.
INCORPORATED NOV. 14, 1902

VERE W. HUNTER,
Secretary.
Wharf and Yard
South End of
Webster Street Bridge
Tel. Oakland 5292

RUBBER
GOODS
of all kinds
Rubber Belting
" Hose
" Packing
" Gaskets
" Valves
" Matting
" Specialties
Leather Belting
Oiled Clothing
New York
Belting and
Packing Co.
LTD.
East 11th St.
and 3rd Ave.
E. Oakland
PHONES
Merritt 263
Home B1263

WESTERN
BUILDING
MATERIAL CO.
FIRST and
MARKET STS.
BRICK, FIRE BRICK,
ROOFING SLATE,
CEMENT, LIME,
PLASTER
TERRA COTTA,
SEWER PIPE,
AND
BUILDING MATERIAL

Bolce Wm J Jr, clk H & S C Bercovich, b 1053 Willow.
Bold Carl W, b 2026 Minnesota av, Fruitvale.
Bold Frances, student, b 2026 Minnesota av, Fruitvale.
Bold Jacob H, carp, r 2026 Minnesota av, Fruitvale.

BOLD JOHN L,
Saloon 1200 Fruitvale av, r 2010 Minnesota av, Fruitvale.

Bold Margaret, b 2010 Minnesota av, Fruitvale.
Bold Philip, student, b 2010 Minnesota av, Fruitvale.
Bolden Lillian E, messr Fabiola Hospital, b same.
Bolden Wm H, lab, b 655 Jackson.
Bolderl Dominick, carp, rms 760 Jefferson.
Boles, see also Bolles.
Boles Albert E, mach S P Co, r 1558 11th av.
Bolesworth Britten, meats 1316 Fruitvale av, r 3500 Putnam, Fruitvale.
Bolesworth Greta, bkpr, b 3500 Putnam, Fruitvale.
Bolesworth John, butcher, b 3500 Putnam, Fruitvale.
Bolesworth Nellie, milliner, b 3500 Putnam, Fruitvale.
Boletim Da I D E S (Weekly), C C Soares pub, 608 9th.
Bolin Charles, carp, r 961 14th.
Bolin Floyd A, elec, b 867 21st.
Bolivar Charles L, janitor, b 817 Chester.
Bolivar Wm T, clk, b 817 Chester.
Bolla Giacomo, lab, rms 951 3d.
Bolla John, lab, rms 951 3d.
Bollak L, tailor M J Keller Co, r 753 7th.
Boller Wm H, litho, r 516 Bond, Melrose.
Bolles Carrie, seams, b 1683 10th av.
Bolles May D, clk Taft & Pennoyer, b 1683 10th av.
Bolles Sophia M (wid Amos), r 1683 10th av.
Bolli Giovanni, lab, rms 1679 Atlantic.
Bollier George, rms 413 19th.
Bolling Richard A, lab S P Co, r 703 Campbell.
Bollinger, see also Ballenger and Bellenger.
Bollinger Lawrence H, carp, r s s Bellevue av, 2 w of Isabella, Melrose.

BYRON RUTLEY, INC.
Makers of Fine Garments
FOR MEN ONLY
1167 WASHINGTON, NEAR 14th
Phone Oakland 4630 OAKLAND, CAL.

Bollinger Otto, compiler Polk-Husted Directory Co, r 1330 Kirkham.
Bollis Mary, dom 803 Clay.
Bollman Charles, eng, rms 1383 Bway.
Bollman David M, car opr O T Co, rms 364½ 11th.
Bollman Mary J (wid David), r 1390 Harrison.
Bolly Cymon P, pres Standard Foundry, r 1606 23d av.
Bolman Albert B F, r Market se cor 22d.
Bolmer Fred H, r 2136 Magnolia.
Bolte Maria (wid Ernst S), r 1446 Marion av, Melrose.
Bolte Margaret, clk, b 1446 Marion av, Melrose.
Bolten Adolph H, r 1466 High, Melrose.

BOLTEY & LOBAY DRS.
Clarence B Putman Mngr, Office Hours 10 A M to 4 P M and 7 and 8 P M, Closed Sundays, 1018 Washington.

Bolton Alexander, clk, b 1059 Brush.
Bolton Alfred T, barber John Mora, r 3401 Putnam, Fruitvale.
Bolton Edith R, clk, b 923 Linden.
Bolton Edna M, clk, b 1461 5th av.
Bolton George, mach, r 826 Aileen.
Bolton James C, painter, r 3920 Putnam, Fruitvale.
Bolton Mrs J D, r 1059 Brush.
Bolton Mrs Margaret, b 2157 Grove.

Go to the CAKERY for those delicious Home Made Cakes. We mix and bake before the public.
Birthday and Wedding Cakes made to Order
THE CAKERY
527 16th St., Oakland, Cal.
Home A 1461——Phones——Sunset Oakland 2687

Bolton Marie M, clk P O, r 561 E 18th.
Bolton Richard K (Snyder & Bolton), r 2157 Grove.
Bolton Thomas M, salsn C J Heeseman, r 561 E 18th.
Boltz Clyde H, mach, r 1786 W 9th.
Boltz Clymer & Co, A F Baumgartner and B E Starr mngrs, whol cigars 416 8th.
Boltz C H, mach S P Co, r 536 Telegraph av.
Boltz H C, blksmith U Eng Wks, r Berkeley.
Boltz Mrs Lizzie M, r 1786 9th.
Boltz Ruth S, student Heald-Dixon Coll, r Alameda.
Bolus Gustave, lab, r 1672 7th.
Bolza Wm, r 905 Madison.
Boman, see also Bowman.
Boman Olga C, b 1664 19th av.
Bomann Henry A, clk, b 221 3d.
Bomarita Sarafino, lab, b 1404 10th.
Bomba Frank, b 219 6th.
Bomberg Teresa C, bkpr Braley-Grote Furniture Co, b 1067 Oak.
Bombock John, waiter, rms 5303 Dover.
Bon Mrs Marie, r 3699 Telegraph av.
Bona John, bartndr 4601 Telegraph av, rms same.
Bonaci Peter, lab, rms 1816 10th.
Bonacich Andrew, cooper, b 1465 5th.
Bonacich Dominic, molder, b 1465 5th.

EDWIN T. GORIE
Successor to OSGOOD & SON
Phones { Piedmont 544 / Home A4454
Wood, Coal, Hay and Grain
and Poultry Supplies
1805 Telegraph Ave. COR. 34TH STREET Oakland

James P. Taylor
COAL
WHOLESALE and RETAIL
459 TWELFTH ST. TELEPHONE OAKLAND 2428

HOLCOMB REALTY CO.
MONEY TALKS
ON PAGE 3
LAND-FOR-THE-LANDLESS-MAN

Bonacich Frank, lab Okld G L & H Co, r 1465 5th.
Bonacina Arthur, fireman S P Co, r 825 Cedar.
Bonacina Tillia, b 1654 12th.
Bonanza Co, cigar mnfrs 815 Franklin.
Bonbs Robert, bartndr, rms 1782½ 7th.
Bond Arthur J, salsn Western Meat Co, r 554 25th.
Bond Arthur L, barber W W Morris, b 1213 Grove.
Bond A D, cond O T Con, rms E 14th nr Mt View av.
Bond Edward C, switchman S P Co, rms 1605 7th.
Bond Frank G, cementlyr, r 672 Clinton.
Bond Hewitt, clk P O, b 554 25th.
Bond Leota, wrapper Taft & Pennoyer, b 1609 15th.
Bond Louis, rms 966 41st.
Bond Mortimer, lather, r 737 Market.
Bond Olive O, clk Laymance Millinery Parlors, b 816 12th.
Bond Raymond A, emp J L McCarthy, r 552 25th.
Bond Stephen, baker 5821 San Pablo av, r same.
Bond Stewart, b 554 25th.
Bond Wm T, brklyr, rms 920 Bway.
Bonde Elonora (wid Nicholas), b 879 41st.
Bonds George W, mach Standard Gas Eng Co, r 1185 Talcott av.

McCOWN'S
ACADEMY OF DANCING
Central Hall, 419 12th St.
Socials Every Wednesday & Saturday Eveg's
Classes Every Monday Evening, 8 to 12
Private Lessons by Appointment
PHONE OAKLAND 4355

Bone Annie, dom 1407 8th.
Bone Ellen (wid John), r 1735 11th av.
Bone Margaret, dom 1407 8th.
Bone Robert, carp, r 1135 11th av.
Bonebrake Howard, mach, r 915 Wood.
Bonebrake Rufus H, mach S P Co, r 915 Wood.
Bonelli Eugene S, music tchr 1013 Bway, r S F.
Boner Richard W, millhand, b 1728 13th.
Boner Wm E, driver, r 1728 13th.
Bones Samuel G, cond S P Co, r Berkeley.
Bonesteel Bertrand A, fireman S P Co, r 852 Castro.
Bonesteel Charles A, r n s Louise, 1st e Grant av, Fitchburg.
Bonestell A, fireman S P Co, r Bay View House.
Bonestell Edgar C, real est 6 Bacon Blk, rms 488 23rd.
Bonestell Horatius S, r 3 Vernal av, Piedmont.
Bonestell Hugh, r 1131 Santa Fe av.
Bonestell Luke, printer, b 1131 Santa Fe av.
Bonetti Joseph, cement wkr Mt View Cemetery, r 169 Claremont av.
Bonfante Giacomo, lab S P Co.
Bongrovani Antone, shoemkr, r 514 43d.
Bonham Andrew J, brakeman S P Co, r 916 Pine.
Bonham John N, plumber ne cor Broadway, r 1808 Market.

UNITED IRON WORKS
Engines Boilers Ice and Refrigerating Machinery
Ammonia Valves & Fittings
2nd & Jefferson, Oakland, Cal. PHONE OAK. 342

Bonham L A, b 3104 Putnam, Fruitvale.
Bonhote W C, fireman S P Co, r 1373 8th.
Bonicen Mollie, nurse, b 412 34th.
Bonich J, car repr S P Co, r 740 Willow
Bonifacio Joseph, housesmith Parcells Safe Co, r S F.
Boniffeld James P, printer, b 3870 Silver.
Bonifield Margaret, r 1020 12th.
Bonifield Samuel H, metal wkr, b 3870 Silver.
Bonk John C, millman, r 3514 Putnam, Fruitvale.
Bonkofsky Frederick, carp, r 995 60th.
Bonne Alexis, laundry wkr Union French Lndry, b 857 Isabella.
Bonne Amelia, laundry wkr Union French Lndry, b 857 Isabella.
Borne John, lab A Gratianich, r 2249 Chestnut.
Bonne Margaret, laundry wkr Union Lndry, b 857 Isabella.
Bonneau Maurice, cook, b 1446 Fremont av, Fruitvale.
Bonneau Nellie, waiter 3601 Telegraph av b same
Bonneksen Lars, tmstr Remillard Brick Co, r 2143 Adeline.
Bonnell Benjamin E, iron wkr Fraunedes Ornamental Iron Wks.
Bonnell Delbert H, carp, b 159 W Moss av
Bonnell Dow L, bkpr Maxwell Hdw Co, b 159 W Moss av.
Bonnell Emma (wid Nicholas), r 159 W Moss av.
Bonnell Willard, iron wkr Frauneder Ornamental Iron Wks, b 159 W Moss av.
Bonnemort Edgar, rms Vue du Lac Apts.
Bonnemort Eva M, b 955 Jackson.
Bonnemort Margaret M (wid Charles M) r 955 Jackson.
Bonner Antone, printer Tribune Pub Co, b 610 High, Fruitvale.
Bonner Fred J, mach, r 860 20th.
Bonner John M, bkpr, r 415 Walsworth av.
Bonner Richard W, lab Cal Door Co, rms 1728 13th.
Bonner Wm, plumber R Dalziel Jr Co.
Bonnett John J, millman, rms 944 Wood
Bonney Egbert L, eng S P Co, rms 876 Wood.
Bonney Franklin J, died Apr 2 '07, age 51.
Bonney Jessie, rms 1265 Cypress.
Bonney Renick K, saloon n s Park av nr San Pablo av, Emeryville, r same.
Bonney Wm, eng, r 6110 Fremont.

Get Our Prices and Then Watch Us Grow
COLONIAL STATIONERY & ART CO.
INCORPORATED
Trunks, Leather Goods, Pictures, Picture Framing, Stationery and Office Supplies
222 San Pablo Av., nr. 16th St., Oakland, Cal.

J. M. PERKINS CO.
REAL Estate
Adams Point Property a Specialty
1 Telegraph AVENUE OAKLAND
PHONES
Oakland 3500
Home A3500

ALAMEDA RUG WORKS
RUGS MADE FROM OLD CARPETS
Carpets taken up, cleaned and relaid
2006 EVERETT STREET Phone Alameda 39 ALAMEDA

FOR MACHINERY GO TO JOSHUA HENDY IRON WORKS
MANUFACTURERS
75 FREMONT STREET, - SAN FRANCISCO, CAL.

See GEO. H. VOSE For Real Estate Insurance and Notary
968 Broadway
Oakland
Phone Oakland 7516

STANDARD GAS ENGINE CO.
MARINE, STATIONARY, PUMPING and HOISTING ENGINES Etc.
Dennison and King Sts. East Oakland
At 23d Ave. Station Phone Merritt 140

Bonnifield, see Bonifield.
Bonsack Daniel W, sheet metal wkr, r 918 Alice.
Bonsall Harriet M (wid G W), b 1077 41st.
Bonsall Isaac E, clk Henderson Smith, r 1071 67th.
Bontan Leonard, carp, r 666 Sycamore.
Bonthiller Amelia (wid Gustav), b 57 6th.
Bonthiller Gustave A, chauffeur, b 57 6th
Bontrager Alfred E, eng, r 145 Miles av.
Booles James C, piano tuner, r n s W Cora nr Webster, Fitchburg.
Booker Benjamin W, barber 471 8th, r same.
Booker Herman, clk, r 460 Rose, Claremont.
Booker Oscar, r 575 25th.
Bookhout Margaret, clk T F Dorgan, r 907 Clay.
Booklovers Library, Katie I Dukes librarian, 1232 Bway.
Boole Wm A, pres W A Boole & Son, r 411 Fairmount av.
Boole W A & Son (Inc), W A Boole, pres; H B Howard, vice pres; A E Wellington, secy, ship builders and marine engineers ft of Adeline.
BOOLSEN SOPHUS,
Homeopathic Physician and Surgeon 1194 23d av; Hours 2-4 and 7-8 P M; Phone Merritt 408; r 1648 26th av.
Boomer George A, r 641 Fairmount av.
Boomer Otto, painter, r 571½ 22d.
Boone Edward W, printer, b 514 30th.
Boone Eva B, b 1469 8th.
Boone John B, carp, r 1469 8th.
Boone Martin C, painter S P Co.
Boone Ora D, driver Wells Fargo & Co, r 1326 12th.
Boone Wm R, nurse, b 1469 8th.
Boor Edna, rms 1218 Filbert.
Boor Luther, exp agt, rms 1128 Filbert.
Beorich Matthew, cook, r 1841 Atlantic.
Boorman Mrs Lorena, clk, r 122 Montell.
Boos Theresa, dom 1045 Poplar.
Boot Charles E, foreman R S Kitchener, r Alameda.
Booth Arthur P, mach, b 595 33d.
Booth Bart B, dep Co Recorder Hall of Records, r 1462 Funkalln.
BOOTH CHARLES S,
Pres United Iron Wks, r 920 16th.
Booth Edward, tchr, r 1214 Harrison.

J. F. NOLAN, Prop. Phone Oakland 2931
Nolan's Cafe
Fancy Wines, Liquors and Cigars
Straight Kentucky Whiskey Our Specialty
1654 7th Street Oakland, Cal.

Booth Elizabeth H (wid Wm), r 943 Arlington av.
Booth Fred G, stenogr H J Heinz Co, r Alameda.
Booth James E, tmstr, r 175 Athol av.
Booth Jeane, b 1214 Harrison.
Booth Leonard H, b 943 Arlington av.
BOOTH STUART W,
Editor and Publisher Bay Cities Review 271 Bacon Bldg, r 209 E 14th.
Booth Thomas, mngr Thomas Booth Co, r 1631 Filbert.
Booth Thomas Co, Thomas Booth sec and mngr plating wks, 1370 Broadway.
Booth Wm C, real est E 14th nw cor Pala Vista av, r Mountain View av nw cor O H S Boulevard.
Booth Wm E, buttermkr, r 943 Arlington av.
Boothby Ethel, hair dresser, rms 526 Telegraph av.
Bootsma Wm A, bartndr 1716 7th, r 943 Wood.
Boraco Francisco, rms 1824 7th.
Boradt Gus, painter W W Tucker, r S F.
Boranda Manuel, hostler Wells Fargo Stables, r 1392 12th.
Boras Pierre, indrywkr Madame Coin's Lndry, b 421 22d.
Borba Alexander S, grocer 1120 Center, r same.
Borba George S, printer, r 1313 E 11th.
Borba Isidore, lab, rms 151 2d.
Borba John, lab, r 151 2d.

Borba Joseph (Willow Springs Creamery), r 813 Filbert.
Borba Lida, clk Willow Springs Creamery, r 620 5th.
Borba Manuel, b 151 2d.
Borba Manuel (Willow Springs Creamery), r 620 5th.
Borba Mary, laundry wkr Union French Lndry, b 841 Isabella.
Borchers Bernard W, elec eng, b 141 Oakland av.
Borchers Edward H, tailor Byron Rutley, rms 12 Telegraph av.
Borchers W B, elec, b 141 Oakland av.
BORCHERT'S CAFE,
Carl W Borchert Mngr; Wines and Liquors 415 10th; Phone Oakland 8246.
BORCHERT CARL W,
Mngr Borchert's Cafe, r 415 10th.
Borchert Harry A, steward County Receiving Hospital, r same.
Borchert W, colr O G L & H Co, rms 611 15th.
Bordanaro Joseph, clk, r 1430 E 9th.
Bordanaro Joseph Jr, millman, r 1256 E 17th.
Bordanaro Lena, nurse 539 Kennedy, b same.
Bordanaro Peter, emp Cal Cotton Mills, r 568 Kennedy.

ATHENS GARAGE
W. A. TOWNS, Prop. Phone Piedmont 16
J. G. ESTABROOK, Machinist
STORING CARS A SPECIALTY
38th and Telegraph Ave. OAKLAND
Full Equipment For Expert Automobile Repair Work

SUNSET LUMBER COMPANY
Main Office and Yard
First and Oak Sts.
Oakland
Tel. Oakland 176
C. H. OLINGER, Manager
Branch Yard
E. 12th and 17th Ave.
East Oakland
Tel. Merritt 22

Bordanaro Rose, nurse 1430 E 9th, b same
Borden Appolo W, carp, r w s Stanley av 2 n Orion av.
Borden Arthur, carp, rms 1214 Clay.
Borden Charles W, carp, r n s Glen av 3 w Short, Allendale.
Borden Harry F, carp, r 879 Milton.
Borden Lincoln F, meat cutter Young Bros, r Kirkham.
Borden Wm, mach, rms 523 9th.
Bordenave Albert, carp, b 814 16th.
Bordenave Bernard (Bordenave & Co), r 814 16th.
Bordenave John B, lab, r 2827 Boehmer, Fruitvale.
Bordenave & Co (Bernard Bordenave, Peter Capevielle, A C Schiffmann), restaurant 419 14th.
Bordens W George, elec, rms 4132 Gilbert.
Bordoli G, lab O T Con, r 1166 Center.
Bordwell Frederick A, Asst Pass Eng S P Co, r Alameda.
Bordwell George O, r 1170 E 21st.
Boreham Robert G, designer, r 1166 12th.
Borein Annie (wid Peter R), r s s Lyon av nr High.
Borein Charles A, watchmkr B Cohen, r Lyon av nr High, Fruitvale.
Borein Edward, artist 79 Blake Blk, r same.
Borein Lulu P, tchr dancing, b s s Lyon av nr High.

BERTIN'S
DRY CLEANERS
Phone Berkeley 3008
Addison and Milvia Sts., Berkeley

Borein Water Heat Co, C A Borein mngr, 2064 West.
Borel Charles, jockey, r 2228 Adeline.
Borel F, colr French Bakeries Co, b 811 Clay.
Borel Marie, b 1346 26th av, Fruitvale.
Boreman Thomas, salsn Charles Johnson, r 765 Jackson.
Boren Wm A, salsn M A Sickels, r 950 Oak.
Borg Emil N (Borg & Lundin), b 4332 Howe.
Borg Louis N, train insptr, b 1358 15th.
Borg Robert, waiter, b 1358 15th.
Borg & Lundin (E N Borg, F T Lundin), barbers 468 9th.
Borgarlotti Frank, lab, rms 1403 17th.
Borge Frank, mach, b 718 Center.
Borge Joseph M, lab Hunt, Hatch & Co, r 718 Center.
Borge Joseph, barber, r 964 New.
Borge Rose, b 718 Center.
Borgen Peter, mach, r 602 36th.
Borger John G, gardener, r 1106 E 17th.
Borger Louis W, real est, r 1714 14th.
Borgerding Henry, r 860 34th.
Borgerding Henry Jr, student, b 860 34th.
Borges Joseph, barber 863 Wood, r 964 New.
Borges Manuel C (J B Silveira & Co), r Prospect av nr E Oak.
Borgeson Charles J, showcases, r 971 Willow.
Borgfeldt Christopher J, r 867 55th.

WESTERN FUEL COMPANY
FIRST and MARKET STS
General Selling Agents
Standard Portland Cement

Borghlli John, r 598 45th.
Borgstrom Amelia, b 1256 Cypress.
Borgstrom John, driver, r 1256 Cypress.
Borgstrom Julia, b 1256 Cypress.
Borgstrom Lee, mach, r 967 7th av.
Borgwardt Miss M, seams Kahn Bros, r Alameda.
Borilla Joaquina (wid Doris), r 120 Louise.
Boring Flavius J, blksmith, r 610 47th.
Borkheim Lewis, printer, r 1135 Santa Fe av.
Borkheim Margery, b 1135 Santa Fe av.
Borland Alexander J, pressman Piedmont Press, r 966 21st.
Borland Andrew M, salsn D F Minney, b 1215 Grove.
Borland Archibald, r 1925 Summit.
Borland Charles J, clk, b 824 20th.
Borland David C (Borland & Lemon), r 544 Jones.
Borland Ella F (wid Wm), r 824 20th.
Borland Florence A, stenogr, b 824 20th.
Borland George N, clk, b 824 20th.
Borland Mrs Sarah C, sec Women's Christian Temperance Union, r 541 Jones.
Borland Wm, b 1925 Summit.
Borland Wm H, carp, b 824 20th.
Borland & Lemon (David C Borland, Joseph F Lemon), wall paper and painters 406 13th.
Borland-Nilson Press The, J B Leavitt, pres; O R Nilson, vice pres; B L Nilson, sec; printers 362 10th.
Borle Von Ercheu C A, U S Int Rev, r 2117 Buena Vista av, Alameda.
Borlenghi Carlo, lab, b 1370 14th.
Borlini Alfred A, miner, r 556 25th.
Borman George A, plumber 4202 E 14th, r 3816 same.
Borman Henry, appr S H Wilson & Son, r 221 3d.
Borman Lewis, b Altenheim.
Bormann Aibert H, butcher, r 221 3d.
Born Louis, hostler Gates Livery Stables, rms 1114 Webster.
Born Louis E, mngr Saddle Rock Restaurant, r 85 9th.
Borneick B M, pedlar, r 751 Market.
BORNEMANN GEORGE C, Pres and Mngr George C Bornemann Co, r 585 El Dorado.

See SHAW & SHAW
For High Grade Photographs
Portraits and Views
PHONE OAKLAND 2386
1115 Broadway Oakland, Cal.

HOLCOMB REALTY CO.
Floral Designs
Made and Delivered on short notice by the
OAKLAND SEED AND PLANT CO.
36th and Grove Sts.
A. G. Fleck, Pres. E. Fleck, Mgr.
Phones { Home A1567 Piedmont 119

J. TYRREL
C. A. TYRREL, NOTARY PUBLIC
REAL ESTATE — INSURANCE
SURETY BONDS
No. 5 Telegraph Avenue

H. Z. JONES
REAL ESTATE OWNER
458 9TH ST. OAK.

GEO. FAKE

WATCHMAKER and JEWELER
1113 Broadway, Oakland, Cal.

WATCH INSPECTOR FOR SOUTHERN PACIFIC AND SANTA FE RAILROADS PHONE OAKLAND 3739

WESTERN BUILDING MATERIAL CO.
FIRST and MARKET STS.
BRICK, FIRE BRICK, ROOFING SLATE, CEMENT, LIME, PLASTER TERRA COTTA, SEWER PIPE, AND BUILDING MATERIAL

BORNEMANN GEORGE C CO,
George C Bornemann, Pres and Mngr; George T Marsh, Vice Pres; Charles H Jenkins, Sec; General Agents Fox Standard Typewriters, Blickensderfer Typewriters, Melink's Safes, Supplies, Rentals, Repairs; 11th nw cor Clay; Phone Oakland 2006; 546 Market, San Francisco, Phone West 3050.

Bornemann James, salsn, rms 265 12th.
Bornhauser Elizabeth, milliner, b 1294 63d.
Bornhauser Frederick, millman, b 1294 63d Emeryville.
Bornson George, carp, r 5855 McCall.
Boro Thomas S, clk Holbrook, Merrill & Stetson, rms 527 20th.
Boronda Moilda, lab, rms 1362 12th.
Borono Robert, lab, r e s Vicksburg 2 n Marion av, Melrose.
Borrath Wm L, clk, r 18 Rutherford.
Borrehe Manuel, lab, r 224 Ettie.
Borrman Mrs B K, r 122 Spring.

BORROUGHS JOSEPH N,
Vice Pres Oakland-California Towel Co (Inc), b 927 34th; Phone Piedmont 1234.

Bors Manuel, lab, r 719 Clinton.
Borsariac Zeno, waiter Hotel St Mark.
Borst Allen T, sec John A Bunting Co, r Centerville.
Borst David, tile setter Pacific Mantel & Tile Co, b 2030½ Broadway.
Borton Chester C (Miller & Co), r 1457 5th av
Borton Earl C, clk, b 1457 5th av.
Bortree David E, r 1081 Valdez.
Bortvelt Martin, business mngr The World, r Melrose.
Borum R B, iron wkr White Ornamental Iron Co, rms 1018 8th av.
Boscacci Benjamin, lab, r 1357 16th.
Boscacci Daniel, metal wkr, b 1260 Kirkham
Boscacci Fritz, molder United Iron Wks, b 1419 14th.
Boscacci John, pedlar, r 1217 14th.
Boscacci Joseph F, switchman S P Co, b 726 Lewis.
Boscacci Pietro, lab, r 1419 14th.
Boscacci Rosa (wid Peter), r 726 Lewis.
Boscacci Sylvester, painter, r 1167 Center.
Boscacci Wm, b 726 Lewis.

THE TRIBUNE
EVERY EVENING
SUNDAY MORNING
LARGEST & BEST

Boschke Albert, civ eng, r 319 Vernal av.
Boscoe Amelia (wid Wm), r 837 17th.
Boscoe Grace A, studento Heald-Dixon Coll, b 837 17th.
Boscoe Pearl E, stenogr Goldberg Bowen & Co, r 834 17th.
Boscovich John B, bkpr, r 1016 63d.
Boscow Albert, clk Redwood Mnfrs Co, r 5631 Vincent.
Boscow Frederick, lab Redwood Mnfrs Co, b 996 58th.
Boscow Wm A, mngr Redwood Mnfrs Co, r 996 58th.
Bosemore Essex, waiter S P Co, r 803 Wood.
Bosena Emanuel, driver, b 1405 13th.
Boshvick Frederick R, clk P O, r 573 27th.
Bosinia Guiseppe, bootblack 655 22d, r same.
Boskovich John, lab, rms 1424 3d.
Boskovich Michele, lab, rms 1424 3d.
Bosnak George (Bosnak & Bosnak), rms 1151 Harrison.
Bosnak John (Bosnak & Bosnak), rms 1151 Harrison.
Bosnak & Bosnak (George and John), restaurant 359 13th.
Bosquet Albert, carp, r 671 10th.
Bosqui Francis L, metallurgical eng, r s s Pacific av 2 E Oakland av.
Boss Alois, grocer 1237 Peralta, r same.
Boss Chris A, carp, r 1138 Santa Fe av.
Boss Elfreda, stenogr, b 3508 Putnam, Fruitvale.

A. J. TAIT & CO.
REAL ESTATE and RENTALS
Fire Insurance and Notary Public

Boss Fred, b 3508 Putnam, Fruitvale.
Boss Ira C, pres Ransome Concrete Co, r 290 28th.
Boss Little, conf, r 1462 7th.
Bossa Valentine, lab, r 587 45th.
Bosse John, cook, r 2363 Adeline.
Bosseau Joseph L, bartndr, b 176 6th.
Bossert George, rms 920 Bway.
Bossert Henry, messr Independent Messr Co, rms 469 7th
Bosso Joseph, barber 4826 Telegraph av, r 4828 same.
Bost Beatrice, b 821 Chester.
Bost Chester, elev opr Kahn Bros, b 1224 34th
Bost John R, janitor Bacon Bldg, r 1224 34th
Boston Brass & Iron Co, H C Churchill Agt, 1375 Wood.

BOSTON DENTAL CO,
Dentistry in all its Branches; all work Guaranteed; 1155½ Washington; Phone Oakland 3315. (See adv opp.)

Bostrom Charles A, master mariner, r 1766 13th av.
Bostwick Charles P, clk, r 567 20th.
Bostwick C H, switchman S P Co, r 911 Peralta.
Bostwick Emma C (wid Frederick R), b 567 20th.
Bostwick Frederick R, clk, b 567 20th.
Bostwick George H, rms 1350 Alice.
Bostwick Henry, r 6424 Duncan, Claremont.

Eilers Music Co.
The Largest Pacific Coast PIANO Dealers
Over 40 different makes of the world's best pianos to select from.
ALSO
the world renowned Peerless Electric Pianos
THE Genuine Autopiano AND Welte Orchestrions
and the wonderful Welte Mignon

HELP UNIVERSAL EMPLOYMENT AGENCY HELP
527 9th St. Both phones 2552 and we will help you

SAVE MONEY AVOID PAIN

Teeth Extracted WITHOUT PAIN

Acknowledged to be the easiest and best painless extractors in Oakland

BEST TEETH . .	$3.00
22k GOLD CROWNS .	2.00
GOLD FILLINGS	1.00
SILVER FILLINGS . . .	.50
BRIDGEWORK	2.00

No charge for extracting when teeth are ordered. A written guarantee for Twenty years with all work

BOSTON DENTAL PARLORS 1155½ WASHINGTON ST.
Open Daily Till 9 p.m. Sundays 10 to 3

SAVE MONEY AVOID PAIN

Teeth Extracted WITHOUT PAIN

Acknowledged to be the easiest and best painless extractors in Oakland

BEST TEETH . .	$3.00
22k GOLD CROWNS .	2.00
GOLD FILLINGS	1.00
SILVER FILLINGS . . .	.50
BRIDGEWORK	2.00

No charge for extracting when teeth are ordered. A written guarantee for Twenty years with all work

BOSTON DENTAL PARLORS 1155½ WASHINGTON ST.
Open Daily Till 9 p.m. Sundays 10 to 3

COMMERCIAL STATIONERS | PRINTING BOOKBINDING | SMITH BROS. 462-464 Thirteenth St. Bet. Broadway and Washington Sts.

Boswell Donald J, plumber, rms 1148 E 19th.
Boswell Frank, hostler Lyon Storage & Moving Co, rms 671 29th.
Boswell Lottie (wid James), r 763 Clay.
Boswell Wm H, sawyer McCully & Bridgman, r 3997 Broadway.
Bosworth Alfred P, civil eng, r 3637 West.
Bosworth Bernard P, salsn, 623 21st.

M. J. Keller Co

Bosworth Josephine (wid Arthur), b 623 61st.
Bosworth Richard S, r 53 Bella Vista av.
Botassi Giacomo, lab, r 250 Haven.
Bothin Henry E, pres Judson Mnfg Co, r S F.
Bothwell Edwin D, teller Central Bank, r 679 Brockhurst.
Bothwell George E, trav agt, r 868 20th.
Bothwell Lawrence E, clk, rms 213 San Pablo av.
Bothwell Richard, b 1323 12th av.
Bothwell Robert C, mfrs agt, r 866 20th.
Bothwell Robert J, car opr, r 717 19th.
Botsford Gibbon A, r 316 28th.
Bott Henry P mach Oakland Mnfg & Supply Co, r 1519 Patterson av.
Bottana Robert, lab, r 21 Thomas.
Bottero Giovanni, baker B Giussi & Co, r 915 3d.
Bottger Henrietta W, bkpr Coakley Bros, b 716 Center.

CLEANING PRESSING
PHONES PIEDMONT 151, HOME 12678
PIEDMONT RENOVATORY
DYEING REPAIRING
409 PIEDMONT AVE

Bottger Henry A, master mariner, r 716 Center.
Bottger Katherine, b 716 Center.
Bottini Louis (Carmelita Wine Depot), r rear 822 29th.
Bottlers Protective Assn (Oakland Branch), Louis A Barker mngr, 508 6th.
Botto Joseph, printer, b 893 Milton.
Botto Joshua A, gardener, rms 822 Linden.
Botts Thomas C, lab, r w s Viola nr Allendale av, Allendale.
Bouchard Peter, gateman S P Co, b 280 E 8th.
Bouche Lavina, stenogr Keystone Motor Car Co, b 1424 Franklin.
Boucher Arthur C, steam fitter, b 967 Cypress.
Boucher Charles, longshoreman, r 1270 8th.
Boucher Elsie, tel opr, b 568 30th.
Boucher Frank J, longshoreman, b 1270 8th.
Boucher Helen, helper E A Wright, b 217 Haven.
Boucher Henry S, died May 2d, '07.
Boucher John J, boilermkr Oakland Boiler Wks, b 1270 8th.
Boucher Thomas J, switchman S P Co, rms 1657 11th.
Boucher Thomas P, propr Oakland Boiler Wks, r 568 30th.
Boucher Victor E, bridge bldr, r 1109 Santa Fe av.

TAYMANCE REAL ESTATE COMPANY
REAL ESTATE AGENTS AND AUCTIONEERS
460 and 462 8th St. Oakland, Cal.
TELEPHONE OAKLAND 328

Boucree Samuel S, carp, r 1475 5th.
Boudreau Adolard, stickerman Reliance Mill & Lumber Co, b 3132 Talcott av.
Boudreau Agnes M, dressmkr 3132 Talcott av, b same.
Boudreau Alfred J, carp, r rear 2714 Fruitvale av.
Boudreau Henry C, bartndr 3344 E 14th, r 3132 Talcott av.
Boudreau Josephine (wid Napoleon), r 3132 Talcott av.
Bouers H, mailer Tribune Pub Co, r 2131 Linden.
Bouhaben Joseph, propr Union Pacific Lndry, r 824 28th.
Bouigne Jeanne L, lndry wkr Palace Lndry, b 412 10th.
Bouigne Perre A, driver Palace Lndry, b 412 10th.
Bouk Avery, candy mkr A S Davis.
Bouk James A, mining, rms 954 Broadway.
Boukett Joseph, poultry, r 1203 63d.
Boulanger, see Le Boulanger.
Bould Louis, lab, rms 613 E 12th.
Bouldin Wm, lab, b 800 Wheeler av, Fruitvale.
Boule Francois, seaman, r 416 A.
Boule Manuel, lab, b 111 Hannah.
Boullet Eugene, mach, r 1023 Kirkham.
Boullet Eugene J, mach, b 1023 Kirkham.
Boullet George, clk, b 1418 15th.
Boullet Norine, bkpr, b 1023 Kirkham.
Boullet Olivia (wid Joseph), r 1418 15th.
Boullett Rene, carp Cal Door Co, r 1418 15th.
Boulette Frank E, surveyor city eng, rms 409 8th.
Boulevard Realty Co (P Schrensen, Emil Isaacson), 1501 Mitchell, Fruitvale.
Boulogne Fernand, student Heald-Dixon Coll, r Alameda.
Boulton Obera (wid David), rms 1142 E 15th.
Boulware Archibald, b 1155 Madison.
Bounds Mrs Eva, rms 735 Telegraph av.
Bouquet John E, Nevin & Bouquet, r San Pablo, Cal.
Bouquet Mrs Julia, r 535 Park av.
Bouquet Stella, b 535 Park av.
Bouras G, lab S P Co, r 874 Campbell.
Bourbeau Charles, carp 1137 Santa Fe av, r Emeryville.
Bourbeau Joseph, carp 1137 Santa Fe av, r Emeryville.

Quality Goes In Before the Name Plate Goes On
Coast Carriage Co. Vehicles
Cor. 12th and Jackson Sts.

HOLCOMB REALTY CO. READY PAGE THREE BIG GROUND FLOOR OFFICES

Benj. Curtaz & Son, Inc.
PIANOS, PLAYER PIANOS, ORGANS and MUSICAL MERCHANDISE
1321 Broadway
Phones Oakland 2653 Home A 1414
B. J. Curtaz, Pres. W. E. Fitzmier, Mgr.

House Wiring Bells Installed EAGLE ELECTRIC CO. Motor Work Estimates Furnished
Gas and Electric Fixtures — Electrical Supplies — Repair Work a Specialty
H. A. Kohlmyer, Manager, Phone Merritt 3926 1206 13th Ave., Near 14th St., East Oakland Phone Merritt 45 Home B1531

NOTARY REAL ESTATE
OLAF J
HANSSEN
SEE PAGE 6
GENERAL BROKER

WHITE GARAGE
THE WHITE COMPANY
538 Seventeenth St. - Oakland
A reinforced concrete building of 30,000 square feet affords unusually attractive accommodations for automobiles. Repair shop unexcelled for steam or gasoline cars.

Oakland Conservatory of Music
The largest and most thoroughly equipped School of Genuine Musical Instruction on the Pacific Coast.
Director ADOLF GREGORY
1170 Madison St., Bet. 13th and 14th
Sunset Oak. 4922 Home A2922

Bourbon Thomas, cook S P Co.
Bourdon Charles E, contr 269 E Oakland, r same.
Bourg Victor, bartndr 872 Washn, rms 571 8th.
Bourgin R Peter, mach, r 602 36th.
Bourn J Edward, foreman, r 464 W Moss av.
Bourn Mrs P G, stenogr Wickham Havens, r 666 10th.
Bourne Catherine, r 1412 18th.
Bourne James, lab, rms 803 Clay.
Bourquard Jacob, watchmkr P C Pulse & Co, r Alameda.
Bousfield Harry, lab, rms 1266 23d av.
Bousfield Nellie, seams Taft & Pennoyer, b 468 11th.
Bousfield Robert E, r 237 Perry.
Bouterious Angel A, meat cutter A G Bouterious, r 857 Jackson.
Bouterious Arthur G, meats 502 Alcatraz av, r 435 63d.
Boutillier Roaul, vulcanizer, b 57 6th.
Bouton Harry W, stenogr Pullman Co, r 1038 Peralta.
Bouvier Howard, rms 937 San Pablo av.
Bovard Paul F, student Heald-Dixon Coll, r Berkeley.
Bovenizer Herbert E, clk P O, r 319 E 20th.
Bovenizer Wm F, car opr, r 105 Lester av.
Boveroux George A, r 465 Orchard.
Bovio John B, student, b 1102 7th.
Bow Tai Wo & Co, grocer 308 8th.
Bow Lung & Co, cigars 853 Franklin.
Bowbeer Benjamin F, car opr, r 1278 5th. av.
Bowcher James (J A Munro & Co), r Alameda.
Bowden Hannah, r 1704 14th.
Bowden Joseph A, foreman, r 1711 5th.
Bowden John H, fireman S P Co, r 1506½ 7th.
Bowden Maurice, clk, b 1711 5th.
Bowder Christ, cabinet mkr Niet Furn Co.
Bowditch Wm E, r 3217 Boston av.
Bowdon Charles E, carp F G Jones.
Bowen Albert L, carp O S Philbrick, rms 916 7th.
Bowen Charles E, vice pres Wetmore-Bowen Co.
Bowen Charles I, eng, r 1075 63d.

W. T. HARRIS
Real Estate and Insurance
Loans 113 TELEGRAPH AVENUE
PHONES: OAK. 3040 HOME A3060

Bowen Charles R, pres Bowen & French, r 1439 Market.
Bowen Clara C, vice pres Bowen & French, r 206 E 12th.
Bowen Daisy, tchr Hoffmeyers Academy, b 612 Merrimac.
Bowen David, carp, r 1213 32d.
Bowen Edward J, supt Pac Steel & Wire Co, b 1524 23d av.
Bowen Edward L, clk, rms 3202 Lloyd av, Fruitvale.
Bowen Emma, r 1526 Bway.
Bowen Frank L, clk, r 3202 Lloyd av, Fruitvale.
Bowen George E, bkpr, r Henry s e cor Webster.
Bowen Grace, stenogr, b 2025 Grove.
Bowen Helen S (wid Charles A), r 943 Wood.
Bowen Henry A, sec Bowen & French, r 206 E 12th.
Bowen Henry M, r 206 E 12th.
Bowen Herbert A, elec, b 541 29th.
Bowen Horace W, tmstr Zellerbach Paper Co, r 535 Hobart.
Bowen H, elec Century Elec Co, r 541 29th.
Bowen James, tmstr, r 1127 E 19th.
Bowen Jeptha B, bus agt, r 1655 16th.
Bowen James B, vice pres Cal Co Opr Meat Co.
Bowen John, trav salsn, r 1377 16th.
Bowen John, bartndr, r 1524 23d av.

SHROUT-SHORTT
REALTY COMPANY
1264 Broadway, Oakland, Calif.
Property Specialists
Correct Representations
City Property & Ranches

Bowen Lottie E, bkpr A J Snyder, b 612 Merrimac.
Bowen Mrs May J, b 837 Madison.
Bowen Mary E (wid Thomas W), r 612 Merrimac.
Bowen Morris, carp Busey & Reed, rms 161 11th.
Bowen M Lulu, clk Osgood Bros, b 612 Merrimac.
Bowen Mrs Nellie, dom 2904 Atwell av, Fruitvale.
Bowen O, cond, b West Oakland House.
Bowen Percy H, tmstr The Burnham-Standeford Co, r 1127 19th.
Bowen Ulysses L, marine eng, b 718 Jackson.
Bowen Victor, painter, r 111 Rio Vista av.
Bowen Vinton E, student, b 206 E 12th.
Bowen Wm U, printer, b 157 8th.
Bowen & French, Charles R Bowen, pres; C C Bowen, vice pres; Henry A Bowen, sec, agrl impts, 656 Washn.
Bower Mrs Eugene, r 692 31st.
Bower George B, elec, b 692 31st.
Bower Ira C, engr, r 1103 E 25th.
Bower John, stevedore, rms 818 Chester.
Bowers A Albert, foreman, r 2500 Peralta av.
Bowers Mrs A M, nurse 570 24th, rms same.
Bowers Blanche B, clk H C Capwell Co, bert.

How about "Smith"? Is he good pay?—We can tell you how he paid the other fellows.
WELLMAN-ROBBINS MERCANTILE AGENCY, 228-229 Bacon Building TWELFTH AND WASHINGTON

OCCIDENTAL BUILDERS' SUPPLY CO.
PHONE BERKELEY 3751
OFFICE AND WAREHOUSE
2849 Shattuck Ave. Berkeley
Brick, Lime, Cement and Plaster

PHOENIX FLOUR
THE WHITEST
THE BEST
ASK YOUR GROCER

HOLCOMB REALTY CO.
FIRST FIRST FIRST
THE MONEY MAKERS

Bowers Blanch B, clk H C Capwell Co, rms 570 24th.
Bowers Charles E, cond, r 3778 Ruby.
Bowers Charles L, dept mngr Holcomb Realty Co, r 1136 Filbert.
Bowers David, clk N J Culligan, b 1350½ 14th.
Bowers Ewing, musician, r 1416 Fremont av, Fruitvale.
Bowers George B, b 675 30th.
Bowers Henry A, mach Standard Gas Eng Co, r 940 E 21st.
Bowers Ira C, r 1103 E 25th.
Bowers John E, carp O T Con, r 568 Williams.
Bowers Lucinda, seams, rms 927 Myrtle.
Bowers Mrs Mary C (wid John P), r 1660 8th.
Bowers Mrs Mary E, b 1907 Tel av.
Bowers Mrs M E, r 675 30th.
Bowers O J, baggageman S P Co, r San Leandro.
Bowersmith A Frederick, millwright 664 Washn, rms 1311 Market.
Bowersmith Catherine, draughtsman, b 1311 Market.
Bowersmith Edwin P, brklyr, r 931 37th.
Bowersmith Fred, millwright, b 1311 Market.
Bowersmith George A, millwright A F Bowersmith, r 1637 24th av.
Bowersmith George, mining, r 1311 Market.
Bowersmith Herbert, lather, b 3763 Ruby.

MUNICH ART GLASS CO., Inc.
Designers and Makers of
STAINED GLASS WINDOWS
Hard Metal Work
510-512 TURK ST., Near Larkin
Phone Franklin 1588 SAN FRANCISCO

Bowersmith John E, supt Piedmont Paving Co, b 1311 Market.
Bowersmith Katherine, draughtsman A W Smith, b 1311 Market.
Bowes Edward, janitor W P Fuller & Co, b 1103 5th.
Bowes George, hostler W P Fuller & Co, b 1103 5th.
Bowes James, salsn, b 1102 34th.
Bowes Jane (wid Henry), r 1102 34th.

BOWES JOHN E,
Real Estate, Insurance and Loans 41 Bacon Bldg, Phone Oakland 7473, r 24 Bay Place, Phone Oakland 8084.

Bowes John R, driver W P Fuller & Co, r 1103 5th.
Bowie Amy S, b 1063 Grove.
Bowie Amy S, cashr Theatorium, b 579½ 20th.
Bowie Clara, clk Bowman & Co, b 1417 Grove.
Bowie John A, pharmacist Bowman & Co, r 617 13th.
Bowie Lillian M, clk Theatorium, b 579½ 20th.
Bowie Mary (wid David), r 579½ 20th.
Bowie Roberta, nurse East Bay Sanatorium, b same.
Bowie Wm H, colr, rms 475 23d.
Bowin James E, ice cream wkr, r 666 10th.
Bowlby Mrs L A, fitter S N Wood & Co, r Berkeley.

R. J. PAVERT
Practical Builder Expert Appraiser
Loans Homes Built and Sold on Easy Terms. RESIDENCE and OFFICE
40 CROSBY AVENUE
Phone Merritt 161 FRUITVALE, CAL.

Bowler Elsie, b 660 Brockhurst.
Bowler Harold, b 660 Brockhurst.
Bowles Patrick M, lawyer, r 660 Brockhurst.
Bowler Walter, b 660 Brockhurst.
Bowles Carrie, dressmkr, r 1683 10th av.
Bowles Charles L, carp, rms 1052 Jackson.
Bowles May M, clk, b 1683 10th av.

BOWLES PHILIP E,
Pres First National Bank, r 317 Grand av.

Bowles Philip E Jr, student, b 317 Grand av.
Bowles Samuel M, b 1638 10th av.
Bowley Earl E, b 380 E 11th.
Bowley Mabel E, b 380 E 11th.
Bowley Wm H, lab, r 380 E 11th.
Bowling Charles E, ship carp S P Co.
Bowlsbey Edward S, mngr Union Electric Co, r 1 Prentiss av, Fruitvale.
Bowman, see also Boman and Boyman.
Bowman Andrew J, r 826 Jefferson.
Bowman Archer, real est, r Fremont av cor E 14th, Fruitvale.
Bowman Charles, lather, b 939 43d.
Bowman Charles, pantryman, r 1769 11th.
Bowman Edna M, b w s Loma Vista av 8 n E 14th, Fitchburg.
Bowman E J, cook S P Co.
Bowman F J, student Heald-Dixon Coll, b 561 12th.
Bowman Harry T, draughtsman, rms 923 Filbert.
Bowman Henry, plumber, b 1510 Fruitvale av.
Bowman Hurlbut C, clk, r 28 Bay pl.
Bowman James G, printer, r 1809 Union.
Bowman Jane R (wid Charles H), b 538 32d.
Bowman Jesse, tmstr American Ex & Storage Co, b 1809 Union.
Bowman John P, bartndr 1057 Bway, b 616 12th.
Bowman Joseph M, clk A W Anselemi, r 415 15th.
Bowman Magdalena (wid Charles), r 939 43d.
Bowman Mary (wid Harry), r 1121 3d.
Bowman Otto, decorator W W Tucker.
Bowman Robert, clk S P Co, r 965 Cypress.

BOWMAN SADIE,
Manicuring, Chiropodist and Massage, 1728 7th, r 815 Henry, Phone Oakland 5777.

H. J. SQUIRES CO.
Berkeley Real Estate and Insurance
TELEPHONE BERK. 1031
2106 VINE BERKELEY

FITZ
COMPANY
Real Estate
WE SELL
Oakland
Alameda
Berkeley
Fruitvale
Los Gatos
and the
Santa Cruz
Mountains
1313
BROADWAY
Opp. Postoffice
Oakland
California
Phone Oakland 7932
ASK
FITZ
ABOUT
IT

RALEIGH BROS., 472 TENTH ST.
REAL ESTATE, INSURANCE AND
MONEY BROKERS
Phone Oakland 1919 Home Phone A2061

WHITE GARAGE
LOGAN & FREELING
HEATING REPAIRING.

Walter S. Mackay & Co.
CARPETS FURNITURE DRAPERIES
418 to 424 Fourteenth Street, Oakland, Cal.

Your Credit Is Good at
Breuner's
13th & Franklin Sts.
Furniture, Carpets, Stoves Etc.

A T
Painters' and Paper Hangers' Outfits
Henderson Mfg. Co.
Ladders and Woodenware Specialties
East 14th St. and 14th Ave.
Oakland, Cal.
Phones:
Merritt 403
Home B1403

Bowman Sanford, vice pres Carlyle Club, r 815 Henry.
Bowman Solomon, b 1056 2d av.
Bowman Thomas J, stenogr Accounting & Systems Co, b 306 14th.
Bowman Walter, driver J W Palmer & Son, b 1121 3d.
Bowman Wilber K, blksmith 910 Market, b 14th ne cor Market.
Bowman Winfield, b 1809 Union.

BOWMAN WM J,
Treas Bowman & Co, r S F.

BOWMAN & CO,
F B Taylor, Pres; N A Koser, Vice-Pres; R A Leet, Sec; W J Bowman, Treas; Druggists, Main Store 1151 Broadway, Branches 1221-23 Broadway and 13th av cor E 14th, Oakland and Shattuck av se cor Center, Berkeley.

Bow Wing Hong & Co, drugs 920 Harrison.
Bownar Anton C, printer, b 710 High, Melrose.
Bownar Charles W, plumber, b 710 High, Melrose.
Bownar Joseph, mach 710 High, r same, Melrose.
Bownar Louis C, fireman, b 710 High, Melrose.
Bowne Alexander N, mach Paraffine Paint Co, r 1080 63d.
Bowne Alfred, clk, b 813 57th.
Bowne Emma, clk, b 813 57th.
Bowne Margaret W, tel opr, b 813 57th.
Bowne Margaret V (wid Wm S), r 813 57th.
Bowne Wm, blksmith S P Co, r 575 66th.
Bowser A Merrill, architect 1015½ Bway, r 2745 Alcatraz av.
Bowser Samuel, cook, b 457 43d.
Bowyer Charles L, watchman S P Co, r Martinez, Cal.
Bowyer Wm M, cond Santa Fe, r 313 10th.
Boyar Alexander P, mach Standard Gas Eng Co, r 14 Hyde, Fruitvale.
Boyar Hans P, mach Standard Gas Eng Co, r 14 Hyde, Fruitvale.
Boyce, see also Boice.
Boyce Edward O, bkpr, r 630 18th.
Boyce Edwin, carp, r 1423 17th.
Boyce George W, carp, r 1274 64th, Emeryville.

A. GABRIEL
Locksmith and Electrician
GENERAL REPAIR SHOP
465 8th St., Bet. Broadway & Washington
OAKLAND, CAL.
Phone Oak. 3424 Res. Phone Pied. 232

Boyce James, rms 514 4th.
Boyce James M, salsn Singer Sewing Machine Co, r 620 Merrimac.
Boyce John, r 1133 Hillside av.
Boyce Maud M, cashr Calif Creamery Co, r Alameda.
Boyce Sylvia, stenogr D C De Golia, b 630 18th.
Boyd Albert, clk Jackson Furn Co, r 4186 Howe, Piedmont.
Boyd Alfred, clk, b 4186 Howe, Piedmont.
Boyd Annie, dom Ibsen House.
Boyd Aubrey, b 1112 Eden Park av, Fruitvale.
Boyd Cecil A, student, b 862 19th.
Boyd Charles H, mach, r 1918 Chestnut.
Boyd Edward D, salsn, r 862 19th.
Boyd Elizabeth A (wid Theodore C), b 559a 59th.
Boyd E E, brakeman S P Co, r 818 Chester.
Boyd Flora S, b 559a 59th.
Boyd Frederick, appr U Eng Wks, r 811 Grove.
Boyd Frederick N, mach U Eng Wks, r 1513 Fremont, Fruitvale.
Boyd George, clk, b 4186 Howe.
Boyd Grant, foreman, b Randolph House.
Boyd Gretta, b 1112 Eden Park av, Fruitvale.
Boyd James M, r 1112 Eden Park av, Fruitvale.

Bay City Well Works
Well Drilling, Boring and Pump Work
Warehouses and Shop 7th & Cedar Sts., Oakland; Park Ave. & Horton St., Emeryville
GEO. P. MARCUS, Proprietor
Phone Piedmont 2270 Res. 1046 54th St., OAKLAND

Boyd Rev Joseph N, pastor Union St Presbyterian Church, r 1211 14th.
Boyd Josephine T (wid Harry C), rms 1030 E 16th.
Boyd Louise C, b 1030 E 16th.
Boyd M W Jr, student Heald Dixon Coll, b 364 14th.
Boyd Revy, driver C E Wilkins, b 1364 12th.
Boyd Ruth A (wid Joseph), r 151 Lester av.
Boyd Thomas J, grocer 5624 Tel av, Claremont, r same.
Boyd Wm T, hostler Wells-Fargo Stables, r 1364 12th.
Boydstun Robert A, clk, r 495 Edwards.
Boyen P, eng S P Co, r 1017 Wood.
Boyearal Mary (wid Arnold), r 76 Echo av
Boyeoly T, cond O T Co, r 489 37th.
Boyer, see also Bayer.
Boyer Alfred, mach appr U Eng Wks.
Boyer Alfred E, mach, b 14 Hyde.
Boyer Axel P, mach, b 14 Hyde.
Boyer Charles A, clk Taft & Pennoyer, r 1023 Tel av.
Boyer Aletus A, carp, r 1336 13th av.
Boyer Dagmar C, b 14 Hyde.
Boyer Edward F, messr Cal Spec Messr Service, rms Le Roy Hotel.
Boyer Ernest, reprman F M Jones, 74 San Pablo av.
Boyer Hans P, mach, r 14 Hyde.

MUSIC AND MUSICAL MERCHANDISE
Pianos: WEBER, Pianola Pianos, Blasius & Sons, J. & C. Fischer, Kohler & Chase, Kohler & Campbell
1013-1015 Broadway, Oakland, Cal. KOHLER & CHASE, Inc.
ESTABLISHED 1850 TELEPHONE OAKLAND 1009

Melrose Lumber and Supply Co. Office, Yards and Mill: Opp. MELROSE Station, S.P.R.R.
C. N. HENDERSON, Manager Phone Merritt 251 E. 14th St., 45th and 46th Avs.

HOLCOMB REALTY CO. SEE PAGE THREE RICH-FARM-LAND CHEAP

Boyer Henry C, clk, r 311 Magnolia.
Boyer Irving E, hatter McDowell & Co, r 1511 Brush.
Boyer James H, lawyer 109 Bacon Bldg, r 878 59th.
Boyer Philip J, car opr, rms 1366 13th av.
Boyer Robert J, cigars 1110 Clay, r S F.
Boyer Thomas, lab rms 811 Washn.
Boyer Rev Thomas A, Pastor First Christian Church, r 135 12th.
Boyer Wm E, r 2408 Fruitvale av.
Boyer W A, elec, r 482 44th.
Boyer Zachariah L, mngr, r 1537 West.
Boyes Charles E, clk Denison News Co, rms 1067 Campbell.

BOYES EDWIN J,
Physician and Surgeon 304 Central Bank Bldg, Office Hours 1 to 4 P M and 7 to 8 P M Mondays, Wednesdays and Fridays, Phone Oakland 813, r 553 Oakland Av, Phone Piedmont 2896.

BOYES ERNEST B,
Dentist 304 Central Bank Bldg, Office Hours 9 A M to 12 M, 1:30 to 5 P M, Phone Oakland 813, r 534 28th, Phone Oakland 4589.

BOYES WM,
Physician and Surgeon 304 Central Bank Bldg, Office Hours 10 A M to 12 M, Phone Oakland 813; r S F.

Boygerston John, lab, r 156 Cypress.

California Vulcanizing and Rubber Works
176 Twelfth St.
Auto Tires and Tubes. Tire Repairing our Specialty
Oakland 3882 — Phones — Home A 4523

Boyle Amelia, r 694 25th.
Boyle Annie (wid Robert), r 256 Hollis.
Boyle Bridget (wid Patrick), r 1676 Pacific.
Boyle David M (O'Dea & Boyle), r 1221 Peralta.
Boyle Edward T, ropemkr, r 920 E 15th.
Boyle Francis V, student, b 694 25th.
Boyle Henry L, r Charles se cor Spencer, Fitchburg.
Boyle James, r 6401 Regent.
Boyle James, housemover, r rear 1601 Market.
Boyle Jennie H, tchr Tompkins School, b 694 25th.
Boyle John, lab S P Co, r 1878 7th.
Boyle John C, student, b 135 Linden av.
Boyle J, mach, rms 213 San Pablo av.
Boyle Margaret, b 256 Hollis.
Boyle Mary (wid Neal), r 1221 Peralta.
Boyle Maurice J, lab, b 1806 5th.
Boyle Michael J, lab S P Co, r 1806 5th.
Boyle M, rms 1878 7th.
Boyle M R, r 817 Grove.
Boyle Neal, lab S P Co.
Boyle Thaddeus, rope wks, r 920 E 15th.
Boyle Theresa P (wid Patrick), r Kelley av, nr Excelsior av.
Boyle Thomas A, draftsman, r 817 Grove.
Boyles John, furn rms 804 San Pablo av.
Boyman Carsten J, cond O T Con, r 712 39th.

H. D. IRWIN
Berkeley Real Estate
3264 Adeline Street
Phone Berkeley 1107 BERKELEY

Boynd Samuel, brklyr, r 1033 47th.
Boyne Mrs Cora B, cashr Mesmer, Smith Co, b 619 19th.
Boynton Charles A, salsn, r 4207 Howe.
Boynton Charles A Jr, salsn, b 4207 Howe
Boynton Cyrus, salsn, rms 1106 16th av.
Boynton George W, carp, r E side Grand av, l s Oakland av.
Boynton H B, solr Randall, Trowbridge & Wright Co, r Berkeley.
Boynton John, rms 729 Myrtle.
Boynton Julia S, tchr the Horton School, b 964 18th.
Boynton Nellie, b 4207 Howe.
Boynton Rose M (wid John C), r 1452 Olive av, Melrose.
Boynton Wesley E, printer, r 3134 Bellevue.
Boys' Retreat, F E Mummert supt, 561 9th.
Boys' Retreat Press, F. E. Mummert supt, printers, 561 9th.
Boysen Andrew, r 774 18th.
Boysen Andrew Jr, miner, rms 657 Linden.
Boysen Andrew, tailor 1003½ Bway, r 657 Linden
Boysen Fred L J, tailor 565 10th, r same.
Boysen Lewis P, r 589 Alcatraz av.
Boysen Lillian, b 484 Edwards.
Boysen Peter, eng S P Co, r 1017 Wood.
Boysen Richard, grocer 1789 Grove, r same.
Boyson George M, lab, r 5407 E 12th, Melrose.
Bozeman James, jockey, r 1044 55th.
Bozeman Wm, tmstr Ransome Con Co, r ft Castro.
Bozier John R, painter, r 1285 Poplar.
Bozovich Nikola, cook 455 9th, rms 803 Clay.
Brabandt Charles W, ruler Henry D Durham Co, r 2109 Elm.
Brabban, Dixon, r 769 12th.
Brabban Eleanor D, b 769 12th.
Brabban May L, b 769 12th.
Brace Burton B, student, b 536 18th.
Brace George W, real est 1056 Bway, r 3986 Lusk.

BRACE HENRY,
Vice Pres W M Crown Co, r Santa Clara, Cal.

Brace John W, saloon 413 12th, r 536 18th

GENERAL JOBBING Phone Berkeley 1712
NORTH BERKELEY PLUMBING CO.
Plumbing, Tinning and Gas Fitting
Sheet Metal Work
1504 Shattuck Ave. Berryman Station Berkeley

Century Electric and Fixture Co.
SUPPLIES, WIRING, REPAIRS, FIXTURES
1375-1377 Broadway
PHONES { SUNSET, OAKLAND 913 / HOME A2911

ESTERLY CONSTRUCTION CO.
CEMENT CONSTRUCTION
Sidewalks, Walls, Foundations
Berkeley Phone 57
Successors to
LINDGREN-HICKS CO.
Oregon and Adeline Sts.

WESTERN STAGE APPLIANCE CO.
SEE PAGE 26

O. E. HOTLE & CO.
Realty, Bonds & Finance Co., Inc., Consolidated
REAL ESTATE INVESTMENTS
Phones: Oakland 35. Home A2557
AUTOMOBILE SERVICE
1172 BROADWAY, Cor. 14th St.
OAKLAND, CAL.

Ringnalda Normal Institute, prepares Teachers for County Teachers' Examinations Room 288, Bacon Block

EAST SHORE LUMBER CO.
Main Office and Yard
DeFREMERY WHARF

Bracells Morris C, wood turner Wash St Planing Mill, r Haywards.
Bracht Edward, actor Ye Liberty Playhouse, rms 1116 Bway.
Bracken Arthur J, driver A Lundin, b 1213 10th.
Brackett Charles D, colr, b 1472 12th.
Brackett Edward A, towerman S P Co, r Berkeley.
Brackett George, carp Laughland Schneebly Co.
Brackett Grace, hair dresser, b 546 31st.
Brackett John, elec, b 1302 Franklin.
Brackett Lelia C, clk S P Co, r Berkeley.
Brackett Leon E, carp, r 593 59th.
Brackett Leonard C, mngr, r 545 31st.
Brackett Patrick, sewer contr 685 30th, r same.
Brackett Ray E, lab, b 1576 Chestnut.
Brackett Wm. K, mngr Wm Cluff Co, r Alameda.
Brackman, see also Brickman.
Brackman Wm, lab, rms 514 4th.
Bracktle Ambrose, shoemkr 349½ 10th, r same.
Bracktle Wallace S, mnfg jeweler 954 Bway, r same.
Bracllis Frank, lab, r n s Union nr R R track, Emeryville.
Bradbury Ernest T (Bradbury Bros), b 1442 Filbert.
Bradbury Bros (Ernest T and Wilbert), grocers 1350 Market.
Bradbury Frank R, decorator, r 3504 Putnam, Fruitvale.
Bradbury Frederick, brklyr, rms 767 6th.
Bradbury Marcia G, tchr Lafayette Grammar School, b 328 Grand av.
Bradbury Wilbert (Bradbury Bros), r 1442 Filbert.
Braden, see also Braidon.
Braden Ernest R, tmstr, r 180 Ayala, Claremont.
Braden Eugene B, mining, r 1230 Tel av.
Braden Winifred, b 1230 Tel av.
Brader Herman, cook 611 14th, r 558 19th.
Bradford Charles P, pipe fitter S P Co.
Bradford Clarence E, bkpr Pac Steel & Wire, Co, r Alameda.
Bradford Esther, nurse Fabiola Hospital Training School, b same.
Bradford Henry L, lawyer 957 Bway, r 419 65th.

SCOTT'S EXPRESS
FREIGHT DISTRIBUTORS
Phone Oak. 6375 Temporary 2580

Bradford James, trunkmkr, r 3643 Grove.
Bradford John, porter Pullman Co, r 1662 5th.
Bradford Lafayette, clk, b. 419 65th, Claremont.
Bradford L A, clk S P Co, r 7 8th.
Bradford Percival, student, b 464 29th.
Bradford Wm, lab S P Co.
Bradford Wm W, clk, r 623 10th.
Bradhoff, see also Bredhoff.
Bradhoff Frank P, asst mngr Minn Mut Life Ins Co, r Berkeley.
Bradhoff Joseph E, blksmith 6690 San Pablo av, r Vallejo bet 63d and 64th.
Bradley Alfred A, clk Mesmer Smith Co, r Alameda.
Bradley Anne M, tchr Bay Public School, b 1075 58th.
Bradley Arthur J, sec and mngr Union Mach Wks, r 508 30th.
Bradley Bertha, tchr M Ransom, r Berkeley.
Bradley Bros (Charles H and Wm E), painting 2027 West.
Bradley Charles A, b 541 20th.
Bradley Charles H (Bradley Bros), r 2027 West.
Bradley Clarence R, elec, b 1460 Castro.
Bradley Clinton F, lab, b 1460 Castro.
Bradley Cynda M, bkpr, b 822 27th.
Bradley Daniel H, reporter Oakland Enquirer Pub Co, r 758 16th.

The Business University of the West
POLYTECHNIC Business College
306 12th St., Oakland Cal
Leads the West
In Business Education
Inc. Cap. $100,000

Bradley Ethel, bkbndr Carruth & Carruth Co, b 371 Tel av.
Bradley Florence M, b 1075 58th.
Bradley Fred A, shoemkr, r 1335 Stanley, Melrose
Bradley George S, r 1216 Adeline.
Bradley Harry, rms 560 10th.
Bradley Henry L, r 754 Harrison.
Bradley Hiram F, r 364 14th
Bradley H, lab S P Co, r 1815 9th.
Bradley Ida M, instr Mills College, b 1145 Jackson.
Bradley John, fixturemkr Pierce Hardware Co, 1108 Bway.
Bradley Joseph, bricklyr, b 710 15th.
Bradley Joseph, driver, r 1311 6th av.
Bradley J W, eng Pacific Manifolding Book Co, r 371 Tel av.
Bradley Lawrence H, phys 1194 23d av, r 1366 12th av.
Bradley Lucie, b 364 14th.
Bradley Mrs Margaret, musician, b 1366 12th av.
Bradley Margaret, tchr Garfield School, b 204 E 16th.
Bradley Margaret A (wid Henry L), r 204 E 16th.
Bradley Mary (wid Hugh), r 1815 9th.
Bradley Mary E (wid George H), r 1406 Deering av, Melrose.
Bradley Maurice I, painter, r 4280 Grove.
Bradley Rev Morris G, r 1075 58th.
Bradley Morris G, clk, b 1075 58th.

Howard Springs
Lake County, California Phone Piedmont 413
42 Mineral Springs, Hot Sulphur, Borax and Magnesia Baths. Cure all cases of Rheumatism, Stomach, Liver and Kidney Trouble.
Miss C. Wheeler, Proprietor
J. W. Wheeler, Manager
4916 Telegraph Ave.
Reference: Any guest for past Twenty Years

SUNSET LUMBER COMPANY
Main Office and Yard
First and Oak Sts.
Oakland
Tel. Oakland 176
C. H. OLINGER, Manager
Branch Yard
E. 12th and 17th Ave.
East Oakland
Tel. Merritt 22

HOLCOMB REALTY CO.
MAGNIFICENT SUBDIVISION EXPERTS

Bradley Nicholas, plasterer, r 415 11th.
Bradley Ray, fireman S P Co, b 1657 11th.
Bradley Susie M, clk Bowman & Co, b 1467 Castro.
Bradley Richard, master mariner str Newark, r Alameda.
Bradley Thomas, lab, rms 1515 8th.
Bradley Tom M, lawyer 906 Bway, b 204 E 16th.
Bradley T, lab S P Co, r 1815 9th.
Bradley Wm, r 1363 16th.
Bradley Wm E (Bradley Bros), r 361 10th
Bradley Wm T, patrolman, r 1145 Jackson.
Bradley Wm W, lab, r 1363 16th.
Bradley W A, emp Contra Costa Lndry.
Bradner Edward H, carp, b Piedmont Inn
Bradner George H, clk, b Piedmont Inn.
Bradshaw Benjamin, molder, b 167 Newton av.
Bradshaw Elizabeth (wid John E), r 167 Newton av.
Bradshaw Ella, b 2157 Market.
Bradshaw Mrs. Ellen, r 2157 Market.
Bradshaw Frederick, carp, r 46 Athol av.
Bradshaw James, clk, r 2157 Market.
Bradshaw Joseph A, agt Metropolitan Life Ins Co, r Berkeley.
Bradshaw Lillian E, bkpr W T Bradshaw, b 6415 Tel av.
Bradshaw Lowell, student, b 2157 Market.
Bradshaw Richard H, r 6419 Tel av.

Bradshaw Ruth, student, b 2157 Market.
Bradshaw Thomas, mach, b 167 Newton av.
Bradshaw Wm T (Wm T Bradshaw & Co) r 6415 Tel av.
Bradshaw Wm T Co (Wm T Bradshaw), grocers 6401 Tel av.
Bradway Frank F, cond, r 1217 Poplar.
Brady Benjamin B, mach, r 952 53d.
Brady Charles F, mngr Meyer & Co, b 562 8th.
Brady Della T (wid Francis T), b 410 E 18th.
Brady Edward J, eng, r 746½ Market.
Brady Elizabeth, lndry wkr Excelsior Lndry, b 1535 Stanton, Alameda.
Brady Frank J, plumber Willis B George & Co, r 806 31st.
Brady George P, solr Realty Loan and Insurance Co, b 1460 Chestnut.
Brady Gertrude, stenogr, b 1460 Chestnut.
Brady Harry L, produce Free Market, r 565 39th.
Brady Holly, messr Independent Messr Co, rms 469 7th.
Brady James R, clk, b 180 7th.
Brady John D, mngr E C Gill, rms 491 Merrimac.
Brady John H, mach S P Co.
Brady Joseph H, cook, b 1803 Tel av.
Brady J P, cond Pullman Co, r S F.
Brady Kate, b 566 E 16th.
Brady Kate, dom 1206 Alice.

WESTERN FUEL COMPANY
FIRST and MARKET STS.
General Selling Agents
Standard Portland Cement

Brady Martin B, cigar mnfr 1460 Chestnut, r same.
Brady Mary (wid Louis), r 856 Brush.
Brady Peter, helper O G L & H Co, b 566 E 16th.
Brady Philip, surveyor, b 937 Myrtle.
Brady Terence J, plumber 810 Castro, r 1147 Myrtle.
Brady Thomas, metal wkr, b 963 4th av.
Brady Thomas L, agt Metropolitan Life Ins Co, r 40 Moss av.
Bracy Wm, painter W Tucker, r 954 3d av.
Brady Wm, janitor, rms 1263 12th av.
Brady Wm A, tmstr, r s s C 3 e Redwood av, Fruitvale.
Brady Wm J, clk, r 2490 61st.
Brady Wm J Jr, r 641 Poirier.
Brady Wm P, painter, r 559 20th.
Brady Wm T, r 278 9th.
Braendlin John C, stage mngr The Orpheum, r 151 E 12th.
Bragdon Jane G (wid Edmund), r 251 Walsworth av.
Brager Frederick A, mach S P Co, r 1 St. George's ct.
Bragg Harold, student, r 1453 Franklin.
Bragg Isaac, cook S P Co, rms 943 Pine.
Bragg John, vice pres Oakland Refining Co, r Alameda.
Bragg Thomas B, r 1453 Franklin.
Braghetto Charles, painter O T Con, r 308 B.
Braghetto E, lab, O T Con, r 127 Athol av
Braidley Mrs C, dom 671 33d.
Braidon, see also Braden.
Braidon Edwin W, ins agt, rms 133 12th.
Brain Elsie, milliner, r 1066 E 20th.
Brain Frederick, plasterer, r 2020 Chestnut.
Brain George H, molder, r 2020 Chestnut.
Brain George H, plasterer, r 344 53d.
Brain Gertrude, opr Reese Waterproof Mnfg Co, r 1066 E 20th.
Brain Henry, carp, r 5863 Fremont.
Brain Herbert, bricklyr, r 907 E 21st.
Brain John L, carp, b 425 Euclid av.
Brain Thomas E, r 1066 E 20th.
Brain Wm, brklyr, r 487 49th.
Brain Wm H, bkpr S P Co, r 5863 Fremont.
Brainard George W, real est 1127 Stanford av, r same.
Brainard G L, representing Financial Underwriters, r 2609 Grove.

J. H. Macdonald & Company
REAL ESTATE
INSURANCE
PHONE OAKLAND 322 HOME A3322
1052 BROADWAY

SAY YOU
want your
Real Estate
in good hands
Collect Rents
Attend to Repairs
Pay Taxes
Insure
at a small monthly cost to you
Satisfied Clients my best reference
Bank References Besides
PERCY L. BLISS
REAL ESTATE
468 11th St.
Bacon Building
Phone Oakland 335

DAVIS & ELFEN
OPTICAL CO.
RELIABLE GLASS MAKERS
410 Fourteenth St., Oakland
Phone Oakland 8278
Elks Building

Dr. T. L. BOHANNON
PRIVATE CHAMPER
BERKELEY

Gilt Edge Bourbon

WICHMAN, LUTGEN & CO., Inc.
Sole Proprietors
431-439 Clay - - San Francisco

WESTERN BUILDING MATERIAL CO.
FIRST and MARKET STS.
BRICK, FIRE BRICK, ROOFING SLATE, CEMENT, LIME, PLASTER TERRA COTTA, SEWER PIPE, AND BUILDING MATERIAL

BRAISSANT LOUIS,
Propr The Metropole Dyeing and Cleaning Works, r 1014 28th, phone Oakl'd 6345.
Brake Charles W, mach Union Gas Eng Co, b 1011 30th.
Brakebill Ulysses G, colr C F Adams Co, r 760 11th.
Braley George H (Braley-Grote Furniture Co), rms Hotel Metropole.

BRALEY - GROTE FURNITURE CO,
F H Grote, Pres; G H Braley, Vice Pres; 1358-1366 Broadway, Phones Oakland 1101 and A 4101.
Brame Walter, elec Century Elec Co, r 860 18th.
Bramhall Walter O, b 967 Market.
Bramham John W, carp, r 3241 Bona, Fruitvale.
Bramlage Bernard, carp, rms 1304 E 11th.
Bramstadt Jennie, stenogr Havens & Du Brutz, b 243 San Pablo av.
Bramstead Wm, lab O T Con, rms 834 Cedar.
Branca Manuel, lab, rms 917 E 14th.
Branch Albert, molder Standard Brass Casting Co, r S F.
Branch E Olive, tcar Swett School, b 1360 Market.
Branch Frank, mach, r 1208 5th.
Branch George W, mach S P Co, r 1133 7th.
Branch Louisa (wid George), b 1208 5th.

BRANCH MAPLEWOOD CREAM STORE,
J H Cheatham Mngr. Candies, Ice Cream, Soft Drinks and All Maplewood Cream Products. Prompt Deliveries made, 840 14th, Phone Oakland 3669.
Branch Norman E, clk, r 603 Apgar.
Branca Robert H, cook S P Co, r 1811 8th.
Branch Wm, r 1360 Market.
Brancai Eugenio, gardener, r 25th av 2 n E 27th, Fruitvale.
Branco Manuel G, lab Fruitvale Lbr Co, r Date, Melrose.
Branco Mrs M, emp Contra Costa Lndry.
Branco Wm A F, elec, b 1047 E 14th.

ARTHUR G. NASON & CO.
FIRE ACCIDENT HEALTH
INSURANCE
LIABILITY ELEVATOR PLATE GLASS
Third Floor First National Bank Bldg.
Junct. San Pablo Ave. & Broadway

Brand, see also Brandt and Brant.
Brand Albert L, elec Coast Elec Co, b 1430 Adeline.
Brand Alvina, seams, b 1340 Tevis, Fruitvale.
Brand Charles, paper bags 672 4th, r 772 9th.
Brand Cornelia F (wid John G), b 824 Isabella.
Brand Edward, clk, b 1340 Tevis, Fruitvale.
Brand Elizabeth, student Heald-Dixon Coll, r Berkeley.
Brand Elizabeth (wid George), b 772 9th.
Brand Mrs Eva, lodgings 1304 Jackson, r same.
Brand Mrs Eva, matron May Cottage, b Cottage av nr 4th av.
Brand Frederick, clk Charles Brand, r 772 9th.
Brand George, willowware 672 4th, r 2162 West.
Brand Henry, plumber, r 4133 Howe.
Brand Mary J, b 771 5th.
Brand Morton, lab, b 772 9th.
Brand Olive, b 1340 Tevis, Fruitvale.
Brand Robert (Robert Brand & Co), r 1430 Adeline.
Brand Robert & Co (Robert Brand, Horace P Craft), agrl impts 494 2d.
Brand Wm, laddermkr, r 753 Grove.

Oakland Berkeley Country Properties
Insurance Renting Leasing Collecting
PHONE TEMPORARY 3871
JACQUES & THALER
REAL ESTATE
255 Montgomery Street
SAN FRANCISCO, CAL.

Brandau Carl E, poultry Melrose Free Market, r w s Redwood rd nr Main, Melrose.
Brandenburg Jesse, clk S P Co, r 856 Pine.
Brandes August R F, dept mngr Oakland Enquirer Pub Co, r Berkeley.
Brandes Johanna (wid Ferdinand), r 1405 17th.
Brandon Hart, b 2846 Sunset av, Fruitvale.
Brandon James E, carp, r e s Loma Vista av 17 n e E 14th, Fitchburg.
Brandon Mignon, student, b e s Loma Vista av 17 n E 14th, Fitchburg.
Brandon Roy E, r 1452 Olive av.
Brandon S Arthur, clk F C Ambrose, r 715 12th.
Brandon Thales P (Brandon & Co; Cobb & Co), r 626 18th.
Brandon Wm M, real est, r 976 56th.
Brandon Wm N (Brandon & Co) and (Cobb & Co), r 2846 Sunset av, Fruitvale.
Brandon & Co (Wm N and Thales P Brandon), delicatessen 219 San Pablo av.
Brandsetter Katherine, b 838 Alice.
Brandstatt Charles F, elec, r 822 37th.
Brandt, see also Brand and Brant.
Brandt Albert U, asst to supt elec dept O G L & H Co, r 272 62d, Claremont.

STORAGE
Your Furniture Stored in FIRE PROOF Warehouse--$1.50 per load and up. Cheap Insurance
Call up F. F. PORTER, the Real Estate and Loan Broker, 466 Eighth Street. Either phone 1990

BYRON MAUZY
SAN FRANCISCO 1175 O'Farrell St.
OAKLAND 1069 Broadway
PIANOS=ORGANS=PIANO PLAYERS

BOOKS | 20% Discount from Publishers' Price | SMITH BROS. 462-464 Thirteenth St. Bet. Broadway and Washington Sts.

HOLCOMB REALTY CO. SEE PAGE THREE HOMES & RENTAL TERMS.

Brandt Andrew, patrolman, r 1103 Date, Melrose.
Brandt Axel, janitor, b 153 E 19th.
Brandt Cora R, b 463 Walsworth av.
Brandt Edmund D, tchr Cal Concordia Coll, b 876 E 15th.
Brandt Edward, died Nov 17, '07, age 27.
BRANDT F H,
(Sanford & Brandt), r 589 62d.
Brandt Fred L, painter Farhner Bros, b 660 42d.
Brandt Frederick (H G Nielsen Co), r Alameda.
Brandt George H, molder White Ornamental Iron Co, r 559 20th.
Brandt Henry B, clk S P Co, r 830 16th.
Brandt Henry J, clk S P Co, b 1684 9th.
Brandt Herbert S, salsn, b 463 Walsworth av.
Brandt Hilary, lineman O T Con, r 2361 Adeline.
Brandt Lena, clk, b 589 62d.
Brandt Lena M (wid Fred), b 589 62d.
Brandt Letta, b 1684 9th.
Brandt Mrs Margaret, r 624 17th.
Brandt Mary (wid Fred), r 660 42d.
Brandt Maurice, tailor, r 463 Walsworth av.
Brandt Oscar F, tmstr Remillard Brick Co, r 343 B.
Brandt Otto H, r 2081 Webster.

C. B. HODGES & CO.
Salary Loans
All Business Strictly Confidential
Room 77 Blake Block Phone Oakland 8314
1065 Washington St., Oakland, Cal.

Brandt Peter, foreman, r 1684 9th.
Brandt P, cond O T Con, rms Orchard bet 1st and 2d.
Brandt Walter P, eng S P Co, r 1684 9th.
Brandtjen Adelaide (wid John), r 467 Sherman.
Brandtjen Henry, gasfitter, r 444 45th.
Brandtjen John C, supt Ransome Con Co, b 46 Sherman.
Branin May E, copyist Board of Supervisors, r San Leandro, Cal.
Branley John P, mines, r 2080 13th av.
Brann Robert A, carp, b 3004 Saunders.
Brann Walter S, lawyer, b 2528 Fruitvale av.
Brannan, see also Brennen, Brenan and Brennan.
Branman Joan, farmer, r High nr Hopkins, Leona Heights.
Branning Wm, carp, r 646 Vernon av.
Brannock John C, salsn, r 1121 Pomona av, Fruitvale.
Branscheid W H, dept mngr Hollbrook, Merril & Stetson, r Berkeley.
Bransel Wm G, helper Pac Tel & Tel Co, r 870 E 32d.
Bransford Wm A, carp, r 757 E 17th.
Branson Charles, miner, b 1827 Telegraph av.
Branson Jennie, stenogr, b 812 12th.
Branson Kemper P, r 1707 24th.
Branstad Lewis, carp, r 232 Ridgeway av.
Bransteter George W, carp, r 612 47th.

LAYMANCE
REAL ESTATE COMPANY
REAL ESTATE AGENTS AND AUCTIONEERS
460 and 462 8th St. Oakland, Cal.
TELEPHONE OAKLAND 328

Brant, see also Brand and Brandt.
Brant C, rms 413 19th.
Brant John, plumber, r 754 Wood.
Brant Leslie E, trav agt J I Case Threshing Mach Co, r 1807 Linden.
Brant Mrs Wilhelmina, r c s Cora nr E 14th, Fitchburg.
Brantas Henry, cigars 609 Bway, r same.
Brasch Edward, plasterer, b 502 Park av.
Brasfield Sanford O, ironwkr Judson Mnfg Co, b Park Exchange Hotel, Emeryville.
Brashares Henry P, tchr Polytechnic Business Coll, r 852 37th.
Brasher Carolyn (wid Gilbert), grocer 5208 E 14th, r same.
Brasher Charles R, bartndr 1057 Bway, r 1114 14th.
Brasher Frank F, real est, r 1128 Filbert.
Brasher Robert W, towerman S P Co, r 1114 14th.
Brask Bros (Samuel and Carl), bicycles 1159 E 14th.
Brask Carl (Brask Bros), rms 1112 Eden Park av, Fruitvale.
Brask Samuel (Brask Bros), rms 1112 Eden Park av, Fruitvale.
Braslan Charles A, storekpr People's Water Co, r 319 E 10th.
Brassard Thomas, foreman, r 617 E Valdez.
Brasse Louis, student, r High cor Allendale av, Allendale.
Brassell Mrs Amelia, r 353 10th.
Brast August, blksmith, r 850 Madison.
Braswell Frank, eng, b 1028 Union.
Braswell John F, towerman S P Co, r 1028 Union.
Braswell Lewis F, eng S P Co, r 1028 Union.
Braticevich Stephen, porter Cal Restaurant, rms 108 10th.
Bratos Lewis, cementwkr, rms 472 7th.
Brattain, see also Brittain, Brittan and Britton.
Brattain Eldon M, lawyer, r 762 Telegraph av.
Bratten John C, signalman S P Co, r 1450 Linden.
Bratten Thomas W, asst eng S P Co, r 1124 16th.
Bratton Clinton J, clk, rms 1221 Myrtle.

Quality Goes In Before the Name Plate Goes On
Coast Carriage Co. Vehicles
Cor. 12th and Jackson Sts.

MAKINS & WILL
Real Estate and Insurance
Renting, Collecting Loans
Plate Glass Insurance and Surety Bonds
428 Tenth St. Oakland
Phones: Oakland 4811 Home A1650

ANDREW WHELTON REAL ESTATE
Loans Negotiated - Insurance
Telephone Main 421 SAN LEANDRO CAL.

HOTEL AVALON
406
TELEGRAPH AVE
SEE PAGE 21

W. B. SCOTT'S EAST OAKLAND EXPRESS
Expressing to and from Oakland, Alameda, Berkeley and San Francisco
Phones { Oakland 6808 / Home A 1808
Office: 412 FIFTEENTH ST.
See under Transfer Companies.

W. M. CROWN CO. Ranches a Specialty
1056 Broadway, Oakland

FISHER LUMBER CO.
Dealers in PINE and REDWOOD LUMBER
Also does all kinds of Mill Work, Turning, Sanding and Band Sawing
Yards, THIRD and OAK Sts.
Tel. Oakland 2481 G W. FISHER, Mgr.

Bratton John C, clk, b 1124 16th.
Bratton Lincoln G, real est, r 4 Wayne av.
Bratton Thomas W, eng, r 1124 16th.
Bratty Theodore, cigarmkr Smith & Belden, r Diamond av, Dimond.
Brauer Charlotte H (wid Herman C), r 1174 E 19th.
Brauer Fred, barber, r 827 Market.
Brauer Julia C, clk, b 1174 E 19th.
Brauer Ollie H, rms 1259 Alice.
Brauer Rosie, b 1174 E 19th.
Brauer Thusnelda, tchr Upper Fruitvale School No. 1, b 1174 E 19th.
Braun, see also Brown.
Braun Amy D, b 1131 Filbert.
Braun Charles J, clk Mrs Louisa Braun, r 1131 Filbert.
Braun Clarence T, mngr Mrs Louisa Braun, r 512 62d.
Braun Francis A, clk, rms 1427 Franklin.
Braun Frederick, cook, r 711 6th.
Braun Harriet A, instr Mills College, r same.
Braun Josephine (wid Justine), r 1218 Magnolia.
Braun J H, eng S P Co, r 1221 7th.
Braun Louis, vamper Cahn, Nickelsburg & Co, rms 754 Jefferson.
Braun Louis E, bkpr, r 1055 Peralta.
Braun Louisa S (wid Michael), curled hair, 6551 San Pablo av, Emeryville, r 1131 Filbert.
Braun Mabel W, b 662 22d.
Braun Nathaniel H (Laughland Schnebly Co), r 840 53d.
Braun Peter R, cook 867 Bway, r 662 22d.
Braun Wm, deckhand S P Co.
Brauns Fred, clk, b 730 8th.
Brauer, see also Breuer, Brewer and Brower.
Braunsen Wm L, millman S P Co.
Braunstein Bernard, marker Excelsior Ldy, r 886 Lydia.
Braunstein Leah (wid Max), r 823 Chestnut.
Braunstein Max, lab S P Co, b 823 Chestnut.
Brause Bertha A, opr Idora Park, b 5598 Tel av.
Brause Fritz, elec Electrical Constr Co, b 5598 Tel av.

THE TRIBUNE
EVERY EVENING
SUNDAY MORNING
LARGEST & BEST

Brause Gustav, saloon 5598 Tel av, r same
Brause Helmuth, bartndr 5598 Tel av, b same.
Bray Alonzo N, tmstr Scott's Exp, r Alameda.
Bray Anthony, mining, r 1128 E 14th.
Bray Arthur, real est, r 405 Nicol av, Fruitvale.
Bray Edward M, r 1260 28th av, Fruitvale.
Bray Frank A (Calden & Bray), r 3761 Piedmont av.
Bray Frank W, clk, rms 1735 7th.
Bray George, printer, b 117 8th.
Bray George P, fireman S P Co, r 768 Willow.
Bray Harry P (Bray & Clough), r 3801 Bellevue.
Bray Hiram W, printer, r 771 16th.
Bray Howard W, vice pres Hammer Bray Co, r 1259 27th av, Fruitvale.
Bray James, millman, r 818 60th.
Bray James E, mngr Carpenters' Hdqurs, r 55 Linda av.
Bray Joseph G, clk, b 405 Nicol av, Fruitvale.
Bray Manuel, lab, r 163 2d.
Bray M, blksmith U Eng Wks, r 230 Harlan.
Bray Philip, miner, b 1228 Talcott av, Fruitvale.
Bray Philip H, butcher, r 3081 Bellevue.
Bray Russel, printer, b 771 16th.

Surgical Instruments
Hospital Supplies
A. B. RICHTER & CO.
402 Telegraph Ave.
Oakland 8820 / Home A 1703

Bray T H, fireman S P Co, r Alameda.
Bray Wm, blksmith, b 230 Harlan.
Bray Wm, salsn Eastern Outfitting Co, r 823 34th.
Bray Wm J, bkbndr, r 1228 Talcott av, Fruitvale.
Bray & Clough (Harry P Bray, Warren Clough), meats 2005 Fruitvale av.
Brayton Albert P, r 1167 Jackson.
Brayton A L, fireman S P Co, r 1775 5th.
Brayton Block, 363½ 12th.
Brayton Edwin L, r 1259 Alice.
Brayton Fred R, lab S P Co.
Brayton George, lab, r 1350 Vallejo, Emeryville.
Brayton Roy E, lab S P Co.
Braz Manuel R, lab, rms 1716 Pacific.
Braz Ramos M, lab, b 757 Peralta.
Brazier Thomas E, carp S P Co.
Brazil Alvin, lab S P Co, b 120 5th.
Brazil Ellen, mangler, b 863 58th.
Brazil John, lab, r 2417 Piedmont av.
Brazil Joseph F, lab, r 1363 13th.
Brazil Louise, b 863 58th.
Brazil Lucretia D, music tchr 120 5th, b same.
Brazil Miss L, salsn Kahn Bros, r Berkeley.
Brazil Manuel, fireman, r 1017 E 20th.
Brazil Melissa, b 816 San Pablo av.
Brazil Mary (wid Joseph), b 863 58th.
Brazil Wm, lab, b 1363 13th.
Brazil Amelia G, tchr, b 1078 63d.
Brazil Antone Jr, student, b 1078 63d.

THE MILLS CO., Inc.
REAL ESTATE and INSURANCE
2183 Shattuck Ave., Berkeley
Phone Berkeley 1548

Karl H. Nickel Co. Bacon Bldg. Suite 62 { Tel. Oakland 4552

REAL ESTATE—MINING—INSURANCE—INVESTMENTS and BUILDING

Brazill Antone, r 1078 63d.
Brazill Manuel, lab S P Co, r 1018 3d.
Brazill Morris, mach, b 1078 63d.
Brazill Nellie E, stenogr Judson Mnfg Co, b 1078 63d.
Brazill Thomas, mach United Iron Works, b 1078 63d.
Brbora Michael (Lutich & Brbora), rms 869 Henry.
Brear Albert, clk Hale Bros, b 969 Jackson.
Brearty Daniel F, eng Pacific Incinerating Co, r 658 21st.
Brearty L Gertrude (wid Frank), nurse 936 Filbert, rms same.
Brearty Mary E (wid Frank), r n s Henry 3 e Courtland av, Melrose.
Breazeal Jedediah R, lab S P Co.
Breazeale J B, grocer 765 Castro, r same.
Brecht Fred, appr U Eng Wks, b 12 Chase
Brecht Henry C, salsn, r 12 Chase.
Breck Angelette J (wid Samuel), r 2003 Summit.
Breck Edward B, carp, r w s Nutley av 2 e O H S Boulevard, Fitchburg.
Breck Emma J, tchr Oakland High School, b 2003 Summit.
Breck Frank B, chf clk S P Co, r 4015 Tel av.
Breck Mary A, student, b 2003 Summit.
Breck Mary H, rms 1105 Alice.
Breck Nellie B, b 2003 Summit.

RICHARD J. MONTGOMERY
REAL ESTATE—INSURANCE
NOTARY PUBLIC
4003 TELEGRAPH AVE.
Piedmont 2554 COR. 40TH Home A 2514
CENTRAL OAKLAND

BRECK SAMUEL,
Assistant Cashier Oakland Bank of Savings, r 162 Santa Rosa av.
Breckenfelder Albert, foreman Wm Breckenfelder, b 858 Adeline.

BRECKENFELDER WM,
Agent for Alameda County for the Famous Valley Brew Beer, 1677-1679 7th, phone Oakland 980, r 858 Adeline.
Breckling John, driver L. Fischer, rms 5997 Grove.
Breckwaldt K, clk S P Co, r Alameda.
Bredereck Gustaf, baker, b 2221 Peralta.
Bredhoff, see also Bradhoff.
Bredhoff Leslie, driver F Shoo, r Alameda
Bredlow Herman, carp, r 5803 Dover.
Bredull August E, solr H G Williams Co, r 1562 19th av.
Breed Arthur H, pres Breed & Bancroft, r 2071 Webster.
Breed Charles C, contr 2215 Grove, r same
Breed Daniel C, sec Linda Vista Oil Co, b 672 18th.
Breed Herbert L, lawyer and notary Oakland Bk of Savings Bldg, r 672 18th.

BREED & BANCROFT (Inc),
Arthur H Breed, Pres; Charles E Bancroft, Vice Pres; Harlow P Bancroft, Sec; Real Estate and Insurance Oakland Bank of Savings Bldg, Broadway ne cor 12th.

NOTARIES PUBLIC
WEIL & NORRIS
4 BACON BLOCK
OAKLAND, CAL.
REAL ESTATE
We will go on your BOND
Fidelity, Court
American Bonding Co.
FIRE Pennsylvania
Commercial Union
Shawnee, American
Bonding Co

Breeding E, waiter S P Co.
Breedlove Ira N (Orr & Breedlove), r 671 32d.
Breehm Oscar S, phys 906 Bway, r Elmhurst.
Breen John, cigar mnfr 865 Milton, r same.
Breen John, porter St Marks Hotel, rms 715 Center.
Breen Mary, nurse Fabiola Hospital Training School, b same.
Breese Bonny R, teller Central Bank, r 1468 West.
Breese Rachael, nurse Fabiola Hospital Training School, b same.
Bregers Charles F, carp, b 4107 Washn, Fruitvale.
Bregers Charles W, meat market 1176 23d av, r 4107 Washn, Fruitvale.
Bregers Charles W Jr, carp, b 4107 Washn, Fruitvale.
Breham Margaret (wid Charles), b 1261 Kirkham.
Brehaut David S, contr 550 18th, r Alameda.
Breice Manuel, lab S P Co.
Breiland Thomas, tailor 592 20th, r same.
Breilh Bros (Joseph and John), proprs Central French Laundry, 215 E 16th.
Breilh John (Breilh Bros), r 215 E 16th.
Breilh Joseph (Breilh Bros), r 215 E 16th.
Breiling Adolph J, clk, b 710 14th.
Breiling Bros (Oscar F and Emil J), meats 1475 8th.
Breiling Emil J (Breiling Bros) and asst cashr W Oakland Bk & Trust Co, r 1115 8th.
Breiling Emma, b 1115 8th.
Breiling Julia, r 1115 8th.
Breiling Lillian M, b 1115 8th.

BREILING OSCAR F,
Pres West Oakland Bank & Trust Co, r 1113 8th.
Breining Henry, bakery 1201 7th, r same.
Breining Stephen, painter, b 1201 7th.
Breineiser Franz, clk, rms 1317 Alice.
Breitinger Wm, stenogr, b 585 35th.
Breitwish Fred J, barber John Tisch Co, r Berkeley.
Breitzmann Robert J, trav agt, r 1808 Glen av.
Bremer Maude C, clk P O, r Alameda.
Bremler Rudolph, tailor 423 8th, r 256 7th.

H. B. BURLINGAME A. W. COLVER
MONTEREY COAL CO.
A Conservative and Profitable Investment. We are selling stock at par. See Ad. page 29
Office: 62 MACDONOUGH BLDG.
PHONE OAKLAND 3789

DEAN LAW and COLLECTION CO., Inc.
Telephones Oakland 1146 Home A1246
FINANCIAL RATINGS A SPECIALTY
WE COLLECT YOUR BILLS
Rooms 303 and 304 Bacon Block

FLAGS AND BURGEES
WHITE-WALLACE CO.
INCORPORATED
Phones { Oakland 194 Home A4194 1252 Webster

RIGNEY PRINTING CO.
TEL. OAK. 2979
217 7TH ST.

D. B. HUNTER,
Pres. and Gen. Mgr.
Main Office and Yard
Shattuck Av. & Oregon St.
Berkeley, Cal.
Tel. Berkeley 8

Hunter Lumber Co.

INCORPORATED NOV. 14, 1902

VERE W. HUNTER,
Secretary.
Wharf and Yard
South End of
Webster Street Bridge
Tel. Oakland 5292

GARDEN HOSE
The Best on Earth
The Famous old "Double Diamond" Brand has stood the test for over Fifty Years
JOHN P. MAXWELL CO.
Agents for the City of Oakland
Manufactured by New York Belting and Packing Co., LTD. New York

WESTERN BUILDING MATERIAL CO.
FIRST and MARKET STS.
BRICK, FIRE BRICK, ROOFING SLATE, CEMENT, LIME, PLASTER TERRA COTTA, SEWER PIPE, AND BUILDING MATERIAL

Bremner George St J, moorwalker H C Capwell Co, r Piedmont.
Bremner Olney E, r 441 37th.
Brenan, see Brennan and Branman.
Brenbarger E Clyde, carp, r 1263 7th.
Brendel John, tailor 6110 Baker, r same.
Brendes Ernest, r 122½ Miles av.
Brennan, see also Breenen and Branman.
Brennan Charles, bkbndr Tribune Pub Co, r Berkeley.
Brennan Charles H, journalist, b 174 Kempton av.
Brennan Mrs Esther P, searcher of records Ala Co Abstract Co, r 115 Adams.
Brennan James G, salsn, rms 864 Oak.
Brennan James T, saloon 1050 Franklin, r 929 same.
Brennan John, r 570 E 16th.
Brennan John A, b 527 43d.
Brennan John J, salsn G E Fairchild, r 2110 Alameda av.
Brennan John J, b Powell ne cor 8th.
Brennan Joseph A, b 570 E 16th.
Brennan J Robert, clk Cardinell-Vincent Co, rms 443 San Pablo av.
Brennan Madeline J, student, b 174 Kempton av.
Brennan Mary (wid John), bkpr, r 869 Filbert.
Brennan Mary E, bkpr, b 174 Kempton av.
Brennan Michael, plasterer, r 527 43d.
Brennan Michael C, r 174 Kempton av.
Brenner Barbara (wid Fred), r 1703 Redwood av, Fruitvale.
Brenner Benjamin F, switchman S P Co, rms 1462 7th.
Brenner Caroline, b 4082 Lusk.
Brenner Raymond H, dept mngr Hale Bros, r 1260 Grove.
Brent Bertram, janitor, rms 936 Pine.
Brent Frank, b Altenheim.
Brent John, painter Ransome Con Co, r 1052 6th.
Brenzel Joseph, driver S F Produce Co, rms 221 8th.
Brereton George V, foreman, r 1350 55th.
Brereton Katherine S (wid Joan M), r 1418 Telegraph av.
Breslan Hugh, r 2601 Peralta av, Fruitvale.
Breslen John, carp S P Co.
Breslin Annie, clk W U Tel Co, r S F.
Breslin Owen, clk, r 1271 Jackson.

SUNSET PHONE OAK. 3585 HOME PHONE A1931
RUTLEDGE & WALLING
Fancy Groceries, Fruits, Vegetables, and Delicacies. Home Made Pies and Cakes
Our Specialty. Prompt Delivery.
1470½ SEVENTH ST. OAKLAND, CAL.

Bresnahan Wm T, tel opr Pac Tel & Tel Co, r 1315 Webster.
Bresnan Margaret (wid Michael), r 570 18th.
Bresnan Mary, buyer H C Capwell Co, b 570 18th.
Bressen Robert A, master mariner, r 1571 8th.
Bressler Esther, clk Kahn Bros, r Alameda.
Bresso Claudsen, lab, r 517 45th.
Bresso Pietro, lab Judson Mnfg Co, b 403 B.
Bressor Thaddeus, r 510 45th.
Brest Claude W, lab, r 844 San Pablo av.
Brest Nellie M, clk Henderson Smith, b 844 San Pablo av.
Brett Austin, eng, rms 616 51st.
Brett James, r 616 51st.
Brett John C, mach, r 747 59th.
Bretz Mrs Emma, r 2619 Talcott av, Fruitvale.
Bretzman Edward, driver, r 4002 E 14th, Fruitvale.
Breucker, see also Bruecker.
Breucker Elsie, b 676 E 12th.
Breucker Henry H, plumber, b 676 E 12th.
Breucker Louise, b 676 E 12th.
Breuer, see Brauer, Brewer and Brower.
Breuer Catherine (wid John), r 1055 Wood.

Go to the CAKERY for those delicious Home Made Cakes. We mix and bake before the public.
Birthday and Wedding Cakes made to Order
THE CAKERY
527 16th St., Oakland, Cal.
Home A 1461——Phones——Sunset Oakland 2687

Breuer Edward H, tmstr, r 620a E 12th.
Breuer George P, butcher, r 1055 Wood.
Breuer John (J Breuer & Co), r 1350 Union, Emeryville.
Breuer J & Co (John Breuer, Charles Schmidt), sausage casings ft of 66th, Emeryville.
Breuner, see also Bronner, Bruner and Brunner.
Breuner Clement, lab, b 1626 Redwood av, Fruitvale.
BREUNER JOHN CO,
Louis F Breuner, Pres; Oscar F Olsen, Mngr; Furniture, Carpets, Draperies 2d.s, 13th sw cor Franklin. (See left top corner cards.)
Breuner Joseph, r 1626 Redwood av, Fruitvale.
BREUNER LOUIS F,
Pres John Breuner Co, r Sacramento, Cal.
Breuton Wm A, dairyman, r Maple av cor Main, Fruitvale.
Breves Edwin, clk G A Russell, b 320 28th.
Brevoort George H, plumber, r 1111 Date, Melrose.
Brevoort John I, eng, r 5208 E 14th.
Brew James A, mach, b 1004 E 24th.
Brewen Alfred E, mach White Co, r Berkeley.

EDWIN T. GORIE
Successor to OSGOOD & SON
Phones { Piedmont 544 / Home A4454
Wood, Coal, Hay and Grain and Poultry Supplies
1805 Telegraph Ave. COR. 34TH STREET Oakland

James P. Taylor Wholesale "HEBBURN" Best house coal Retail
459 TWELFTH ST. TELEPHONE OAKLAND 2428

HOLCOMB REALTY CO. MONEY TALKS ON PAGE 3 LAND FOR THE LANDLESS MAN

Brewen Charles W, blksmith White Co, rms 803 Clay.
Brewer, see also Brauer, Brewer and Brower.
Brewer Allen M, miner, r 1718 Redwood av, Fruitvale.
Brewer Clyde H, carp, b 1718 Redwood av, Fruitvale.
Brewer David E, eng, r High cor Glen av, Allendale.
Brewer Mrs Elizabeta, b 1350 Franklin.
Brewer Frank A, dentist, r 1306½ Fruitvale av, Fruitvale.
Brewer Fred, millman, b 104 7th.
Brewer George M, carp, b 1718 Redwood av, Fruitvale.
Brewer J Frederick, sheet metal wkr George W Schmitt Heating & Ventilating Co, r 1217 Webster.
Brewer Scott J, mach, r 1718 Redwood av, Fruitvale.
Brewer Wm E, tinstr, r 473½ E 12th.
Brewick Annie, tel opr, b 471 24th.
Brewick Charles O, carp, b 471 24th.
Brewick Odin, chauffeur, b 471 24th.
Brewick Ole A, carp, r 471 24th.
Brewington H J, cond O T Con, r 2d nr Jones av.
Brewis Alfred N, eng, r 989 Wood.
Brewis James T, eng S P Co, r 991 Wood.
Brewitt Augusta T (wid Otto), r 726 53d.
Brewitt Elwood P, clk, b 726 53d.

Home B1439 —— PHONES —— Merritt 559
Jurgewitz Stucco Works
MANUFACTURERS OF
STAFF AND STUCCO WORK
Capitals, Mouldings, Brackets, Gables, Etc.
Wood Carving in all its branches
1316 20th Ave. E. Oakland Oakland 4194 807 Clay St. Oakland

Brewster C Union, engr, b 1470 9th av.
Brewster E, farmer, b 938 34th.
Brewster George W, grocer 1127 13th av, r same.
Briar Joan C, barber M J King, r 960 E 20th.

BRIARE RICHARD M,

Pres and Mngr Hotel Metropole Co; r 13th n w cor Jefferson.
Brice Ann E (wid James), b 1070 7th av.
Brice Henry W, b 5604 9th, Emeryville.
Brice James, spl agt Union Oil Co of Cal, r Vue de Lac Apts.
Brick Harry, shoemkr 765 Washn, r same.

BRICK JOHN G,

Grocer 1000 7th, Phone Oakland 5783, r Manzanita House 1000a 7th.
Brick Walter, salsn Cal Poultry Co, r 61st nr Fremont.
Brickell Henry S (Thurber & Brickell), r 1510 Franklin.
Brickett Sarah J (wid Hazen), b 618 E 18th.
Brickman, see also Brackman.
Brickman Thomas M, agt, b rear 2143 Linden.
Brickwedel Eleanor (wid Harry), b 1442 E 18th.
Brico Robert, gardener 625 58th.

UNITED IRON WORKS
Pattern Work Foundry Work
Machine Work Boiler Work
Pulleys Shafting Hangers
2nd & Jefferson, Oakland, Cal. PHONE OAK. 342

Bridewell Mary B (wid Richard), b 120 E 14th.
Bridge Daniel, carp, b 3001 Barker.
Bridge Hannah, dom 532 23d.
Bridge Helen, emp Idora Park, b 2409 15th.
Bridge John, bartndr J F Velladeo, r 19 Cherry av, Fruitvale.
Bridge Lois, r 1765 Atlantic.
Bridge Thomas, farmer, r 3001 Barker.

BRIDGE WM B,

Supervisor Second District, r Redwood av 3 n D, Allendale.
Bridgeford John B, student, b 467 E 17th.
Bridgeford Max T, student, b 467 E 17th.
Bridgeford Thomas J, r 467 E 17th.
Bridgeman, see also Bridgman.
Bridgeman Ann (wid Caleb B), r 14 sw cor Filbert.
Bridgeman Caleb B, died Aug 25, '07, age 69.
Bridgeman Irene, nurse Fabiola Hospital Training School, r Berkeley.
Bridges, see also Brydges.
Bridges Delta, clk Maxwell Hdw Co, r 663 52d.
Bridges Edith, prin M Ransom, b 484 29th.

BRIDGES FURNITURE CO,

J M Bridges, Pres; S A Bridges, Sec; W B Bridges, Treas; Dealers in New and Second-Hand Furniture 571 7th, Phones Oakland 7914, Home A 1552.
Bridges George W, r 946 63d.
Bridges Mrs Harriet, tchr Upper Fruitvale School No 1, r 2149 Lincoln av, Alameda.
Bridges James M, pres Bridges Furniture Co, r Bakersfield.
Bridges Mrs Jane L (wid Martin M), b 952 35th.
Bridges Mrs Myrtle M, lndrywkr Excelsior Lndry, r 1417 Deering av.
Bridges Roy B, carp, b 952 35th.
Bridges Sherman A, sec Bridges Furniture Co, b 1730 Linden.
Bridges Sherman A, comp Oakland Sunshine Pub Co, r Berkeley.
Bridges Thomas B, tchr, r 2109 Market.
Bridges Wallace B, treas Bridges Furniture Co, r 1730 Linden.

Zenith Mill & Lumber Co.
MILL WORK : SASH and DOORS : LUMBER
Phone Merritt 71 Home B1071
12th St. & 21st Av. E. OAKLAND

J. M. Perkins Co.
Real Estate and Insurance
1 Telegraph AVE. Oakland
Phones Oakland 3500 Home A 3500

ALAMEDA RUG WORKS
RUGS MADE FROM OLD CARPETS
Carpets taken up, cleaned and relaid
2006 EVERETT STREET Phone Alameda 39 ALAMEDA

Go To JOSHUA HENDY IRON WORKS
75 FREMONT STREET, - SAN FRANCISCO, CAL.
FOR ANYTHING IN MACHINERY

STANDARD GAS ENGINE CO.
MARINE, STATIONARY, PUMPING and HOISTING ENGINES Etc.
Dennison and King Sts. East Oakland
At 23d Ave. Station Phone Merritt 140

Bridgewater Frank, waiter S P Co, r 1754 9th.
Bridgewater John, waiter, b 803 Wood.
Bridgman, see also Bridgeman.
Bridgman Edward C (McCully & Bridgman), r 830 22d.
Bridgman Edward C Jr, student, b 830 22d
Bridgman Elsel M, clk, r 972 35th.
Bridgman Harry W, salsn Pierce Hardware Co, r 863 20th.
Bridgman Wm C, mach hand Laughland-Schnebly Co, r 3216 Talcott av, Fruitvale.
Bridgman Wm C Jr, mach S P Co, b 3216 Talcott av, Fruitvale.
Brieger Jennie P, nurse, b 452 E 24th.
Briel Alfred B, chef 1156 Bway, r 1162 Union.
Brien, see Bryan, Bryne, Byron and O'Brien.
Brien Agnes, b 663 53d.
Brien Mrs Ann, b 663 53d.
Brien Mamie, b 657 53d.
Brier Catherine (wid Columbus), b 522 22d.
Brier Charles N, r 522 22d.
Brier Elizabeth N, b 522 22d.
Brier John C, barber M J King, r 964 E 20th.
Brier Rose, b 522 22d.
Brierly George, lab Union Oil Co.
Briesach Wm, steamfitter, b 1821 Adeline.
Brieschoux Louis, furn rms 419½ 10th, r same.
Brifton Harvey, pressman Hancock Bros, r 25 Lydia.
Brigg Lydia, milliner, b 1424 Franklin.
Briggs Abel, died March 2, 07, age 66.
Briggs Anna, artist, b 174 Perry.
Briggs Bartlett, musician Bell Theater, r 30 San Pablo av.
Briggs Carrie (wid Abel), r 1404 14th av.
Briggs Charles, b 1404 14th av.
Briggs Clarence G, clk, b 505 Vernon.
Briggs Clark, student Heald-Dixon Coll, b 1260 Franklin.
Briggs Cyrus F, foreman Hodge & Collins, b 811 E 14th.
Briggs David M, foreman Hodge & Collins Mill r 811 E 14th.
Briggs Eleanor A, millinery 371 12th, r S F.

COOK-MORGAN
STORAGE & MOVING CO.
Separate Locked Rooms
Office 503 14th Phone Oakland 3235

Briggs Ernest, mach S P Co.
Briggs E L, rms 529 8th.
Briggs Francis S, comp Oakland Enquirer Pub Co, rms 205 Tel av.
Briggs Frank, carp, rms 1012 Peralta.
Briggs Frank C, foreman Hodge & Collins, r 811 E 14th.
Briggs Herbert B, solr Hodge & Collins Lbr Co, r 865 26th.
Briggs Jeremiah, lab, r 1059 Wood.
Briggs John, painter, r 1846 14th av.
Briggs LeRoy H, Mrs E Craib mngr, milliner 466 11th, r 174 Perry.
Briggs LeRoy H Jr, student, b 174 Perry
Briggs Lester R, cond O T Con, r 109 Miles av.
Briggs Lillie, milliner Nellie Briggs, b 1424 Franklin.
Briggs Loutrie, clk, rms 1260 Franklin.
Briggs Mrs Margaret, b 2109 Market.
Briggs Mary A (wid Charles P), r 954 Center.
Briggs Merle O, stenogr O G L & H Co, b 2109 Market.
Briggs Nellie, rms 36 Tel av.
Briggs Nellie, millinery 371 12th, r S F.
Briggs Richard S, carp, r 1309 9th av.
Briggs Spencer R, died Feb 17, 07, age 78.
Briggs Wm R, clk, r 6389 Racine.
Briggs W W, car opr O T Con, rms Bay View av.
Brigham Henry A, b 1414 Filbert.
Brigham Henry B (Childs, Arlett & Co), r 565 27th.

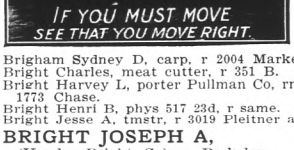

Brigham Sydney D, carp, r 2004 Market.
Bright Charles, meat cutter, r 351 B.
Bright Harvey L, porter Pullman Co, rms 1773 Chase.
Bright Henri B, phys 517 23d, r same.
Bright Jesse A, tmstr, r 3019 Pleitner av.
BRIGHT JOSEPH A, (Hayden-Bright Co), r Berkeley.
Bright J Peter, driver Wells Fargo Stables, r San Leandro.
Briglia Frank (Briglia & Johnson), r 842 29th.
Briglia & Johnson (Frank Briglia, David Johnson), saloon 1456 7th.
Brigman Martin, master mariner, r 674 32d.
Brile Mrs Tillie, b 541 22d.
Brilhant Wm, brklyr, r 1402 21st av.
Brill Alfred C, cook, r 1162 Union.
Brill Clara, stitcher Cahn Nickelsburg & Co, b 1016 Chestnut.
Brill Mrs Daisy, r 1009 7th.
Brill Henry, longshoreman, r 1016 Chestnut.
Brill John H, salsn, r 10 Randolph.
Brill Sophia, stitcher, b 1016 Chestnut.
Brill Wm, cutter Cahn Nickelsburg & Co, r 1009 7th.
Brilliant Antonio, lab, b 1566 5th.
Brilliant F Manuel, lab, b 1566 5th.
Brilliant Sophie (wid Thomas), b 1440 E 17th.

See GEO. H. VOSE For Real Estate Insurance and Notary
968 Broadway Oakland
Phone Oakland 7516

ATHENS GARAGE
W. A. TOWNS, Prop. Phone Piedmont 167
J. G. ESTABROOK, Machinist
STORING CARS A SPECIALTY
38th and Telegraph Ave. OAKLAND
Full Equipment For Expert Automobile Repair Work

Britton & Rey

ESTABLISHED 1852

THE GRAPHIC ARTS AND LITHOGRAPHY

DESIGNERS, ENGRAVERS
PRINTERS, PUBLISHERS, BOOK BINDERS
PHOTO-ENGRAVERS, STEEL DIE ENGRAVERS
COPPER PLATE ENGRAVERS
COLOR PRINTERS

HIGH
QUALITY
HALFTONE
AND
BOOKLET
PRINTING
A
SPECIALTY

BRITTON & REY

SAN FRANCISCO

OFFICE:
555 COMMERCIAL ST.

WORKS:
215-231 BAY ST.

Builders' and General Hardware

Tools, Paints, Contractors' Supplies

Largest Retailers of Hardware on the Pacific Coast

Stoves, Gas Ranges, Heaters

Household Utensils, Crockery, China

Glassware, Cutlery, Silverware

Everything For the Kitchen and Dining Room

Guns, Fishing Tackle, Sporting Goods

Complete Outfits For Sportsmen and Athletes

Brittain & Co.

INCORPORATED

Successors to FRANK K. MOTT CO.

908-910 Broadway Oakland, Cal.

PHONE OAKLAND 1185

San Francisco Stores { Market and Mason Sts. / Polk and Sutter Streets

SUNSET LUMBER COMPANY
Main Office and Yard
First and Oak Sts.
Oakland
Tel. Oakland 176
C. H. OLINGER, Manager
Branch Yard
E. 12th and 17th Ave.
East Oakland
Tel. Merritt 22

Brimer Edward, lab Okld Meat & Pkg Co, r 1081 65th.
Brimer Walter A, weighmaster, r 5808 Park av.
Brimming W H, carp O T Con, r 501 Walsworth av.
Brimskell Helen H, stenogr Pac Tel & Tel Co, b 1176 18th.
Brinckerhoff, see also Brinkerhoff.

BRINCKERHOFF G ERWIN,
Oculist and Aurist 1169 Broadway, Office Hours 9-12 A M, 3-4 P M by Appointment, Sunday excepted, Phone Oakland 486, Home A 2486, r Mountain av nr Montecito, Piedmont.

Brinckman, see also Brinkman.
Brinckman Ferdinand C, carp, r 1555 8th.
Brinckman Otto H, watchmkr B Lissner, r 266 11th.
Brindle Elizabeth (wid Wm), r 223 5th.
Brindle Thomas, lab U Eng Wks, r 225 5th.
Brindle Wm, timekpr, r Seminary av nw cor Elizabeth, Fitchburg.
Brindle Wm S, boilermkr, b 223 5th.
Brindley Willis, clk, b 557 27th.
Bringino Pietro, driver Alma Dairy, r same.
Brining Charles F, clk S P Co, r e s Bay av 1 s Boulevard av, Melrose.
Brink Lorenzo M, cond S P Co, r Alameda.

Piedmont 1467 — Phones — Home A 4467
First Class Work. Estimates Furnished
T. JOHNSON
Patent Chimney Builder
All Kinds of Sheet Metal Work
2112 San Pablo Ave. Bet. 35th and 36th Sts.
OAKLAND, CAL.

Brink Marie, clk F Thomas Parisian Dying & Cleaning Wks, b Alameda.
Brinkerhoff, see also Brinckerhoff.
Brinkerhoff Archie M, r 1773 9th.
Brinkmann, see also Brinckman.
Brinkmann Henry, cigar mnfr 4900 Bway, r 188 Clifton.
Brinsted Charles W, r 1326 10th av.
Brintnall Thomas M, eng, r 1575 Webster.
Briones Caesario, r 761 E 14th.
Briones Dolores M (wid Gabriel J), r 1459 W 13th.
Briones Gabriel G, messr, b 1459 W 13th.
Briones J R, fireman S F O & S J Ry, r S F.
Brisbois J W D, clk Smith Bros, r 1702 Redwood av, Fruitvale.
Brisco Wm M, master mariner, r 627 61st.
Briscoe John E (McMasters & Briscoe), r 589 24th.
Brisley George D, drygoods 1142 Stanford av, r 5886 Vallejo.
Brissell Emma, inmate Industrial Home for the Adult Blind.
Bristol Alice J, instr Mills College, b same.
Bristol A R, fireman S P Co, r 1252 7th.
Bristol B, fireman S P Co, r 1252 7th.
Bristol Henry, rms 5854 Dover.
Bristol Hivenia, student, b 431 65th, Claremont.
Bristol Isabella (wid Hiram), b 431 65th, Claremont.

WESTERN FUEL COMPANY
FIRST and MARKET STS.
General Selling Agent
Standard Portland Cement

Bristol Letitia B, student, b 431 65th, Claremont.
Bristol Nathan S, r 5854 Dover.
Bristow George, printer, r 1517 Market
Bristow Otis C, colr S F O & S J Ry, r 72 San Pablo av.
Bristowe John W, clk C H Heeseman, r 1078 43d, Emeryville.
Britos Lawrence, lab, r 1115 Oliver, Melrose.
Britt Walter S, salsn East Side Hardware & Tool Co, rms 1173 E 17th.
Brittain, see also Brattain, Brittan and Britton.

BRITTAIN J NORMAN,
Pres Brittain & Co, r S F.

Brittain J Selwin, journalist, b 1366 Castro.
Brittain Warner E, clk, b 1366 Castro.

BRITTAIN & CO,
J N Brittain, Pres; J C Doherty, Sec and Treas; Hardware 908-910 Broadway. (See adv.)

Brittan Frank H, r 1111 E 21st.
Brittan Ralph H, solr, b 1111 E 21st.
Brittan Sadie G, clk Stocker & Holland Abstract Co, b 1111 E 21st.
Brittingham Groves, locksmith, b 1452 Olive av, Melrose.
Brittingham Harry E, pres The Emeryville Hardware & Tool Co, r 1009 43d.
Britton, see also Brittain and Brittan.
Britton Abraham, cigarmkr, b 1305 Tevis, Fruitvale.
Britton Anna, opr Sibbett Mnfg Co, r Elmhurst.
Britton Charles G, locksmith, r 1302 Stuart, Melrose.
Britton Emma (wid Wm), r 944 Myrtle.
Britton Frank, meter repr O G L & H Co, b 944 Myrtle.
Britton George, hostler Oakland Horse and Vehicle Exchange, rms 565 4th.
Britton Hattie E, bkpr D J Hall & Co, b 832 Jackson.
Britton James (wid John), b 1266 Grove.
Britton Jennie, b 1305 Tevis, Fruitvale.
Britton John A, pres Oakland Gas, Light & Heat Co, 13th nw cor Clay, r S F.
Britton John C, b 319 Hillside av.
Britton Mary (wid Ervin L), r 379 5th.
Britton Mary (wid Patrick), r 868 Lydia.
Britton Rose (wid Wilson), r 832 Jackson.

Phone Berkeley 4292 Res. Phone Berkeley 528
Res. 3033 DANA ST., Near Prince St.
F. C. FESLER
Real Estate and Insurance
3055 Telegraph Ave. BERKELEY

HOLCOMB REALTY CO.
HURRY TO PAGE 3 QUICK SALES OUR SPECIALTY

For Fruit Trees, Berry Plants, and Reliable Seeds
Oakland Seed and Plant Co.
Main Store 36th and Grove Sts.
Phones { Home A1547 Piedmont 119
A. G. Fleck, Pres.
E. Fleck, Mgr.

J. TYRREL
C. A. TYRREL, NOTARY PUBLIC
REAL ESTATE — INSURANCE
SURETY BONDS
No. 5 Telegraph Avenue

PHONES
OAKLAND 2694 | HOME A3694
Dr. TOM-WAI-TONG
CHINESE PHYSICIAN
863 CLAY ST.

GEO. FAKE WATCHMAKER and JEWELER
1113 Broadway, Oakland, Cal.
WATCH INSPECTOR FOR SOUTHERN PACIFIC AND SANTA FE RAILROADS PHONE OAKLAND 3739

WESTERN BUILDING MATERIAL CO.
FIRST and MARKET STS.
BRICK, FIRE BRICK, ROOFING SLATE, CEMENT, LIME, PLASTER TERRA COTTA, SEWER PIPE, AND BUILDING MATERIAL

Britton Samuel, pedlar, r 1305 Tevis, Fruitvale.
Britton Sarah (wid Wm), r 1305 Tevis, Fruitvale.
Britton Wm H, plumber, b 944 Myrtle.
Britton Wm J, r 1563 Myrtle.
Britton Wm R, brakeman S P Co, r 864 Chester.
Britton Wilson L, mach, b 832 Jackson.
Brizee Lynwood E, bartndr V Santi, rms 1026 5th.
Brizel John, driver M R Borba, rms 620 5th.
Brizoleze Natalie, bkbndr Pacific Manifolding Book Co, b 1515 6th.
Broad Charles A, b 860 36th.
Broad Charles E, salsn, r 3674 Market.
Broaddus Ida M, nurse 1024 59th, b same.
Broaderson Henry, porter, r 668 9th.
Broadhead Frank, plumber James Rankin & Sons, r 56th nr Dover.
Broadie, see also Brodie.
Broadie John C, asst mngr Pierce Hardware Co, b Hotel Madison.
Broadley George, editor The World, r 523 16th.
Broadus Charles E, butler, r 819 Chester.
Broadwater Charles T, carp, r 530 Merrimac.
Broadwater Edward S, sec U M Slater, r 704 Tel av.
Broadwater Lynn J (Broadwater & Co), b 530 Merrimac.
Broadwater T Guy (Broadwater & Co), b 530 Merrimac.
Broadwater Wm E, dentist 63 Blake Blk, r 38 Fairview av, Piedmont.
Broadwater & Co (L J and T G Broadwater), printers 1055 Bway.
Broadway Chilton T, lab, b n s Pearl 2 w Redwood av, Fruitvale.
Broadway Elizabeth N (wid John H), r n s Pearl 2 w Redwood av.
Broadway House, 1226 Bway.
Broadway John H, carp, r 2507 Bray av, Fruitvale.
Broadway J Milton, b 3001 Barker.
Broadway Wharf, ft Bway.
Brobeck Hartford T, insptr S F O & S J Ry, r 468 49th.
Broberg Eric, switchman S P Co, r 1071 Center.

THE TRIBUNE
EVERY EVENING
SUNDAY MORNING
LARGEST & BEST

Broberg Ernest J, clk, r 6011 Dover.
Brobst James L, mining, r 830 38th.
Brocchini Anton, clk, b 950 Wood.
Brocchini Domingo, laundry wkr, b 950 Wood.
Brocchini Peter, laundry wkr, r 950 Wood
Brochier Felix, laundry 574 7th, r 835 29th
Brock Aaron T, b e 14th sw cor 28th av, Fruitvale.
Brock Alexander, foreman Wunder Bottling Wks, b 1264 Kirkham.
Brock Charles, bottler Kirchner & Mante Co, b 1264 Kirkham.
Brock Edward W, policeman, b 1264 Kirkham.
Brock Eva, cashr, b 1264 Kirkham.
Brock James, foreman, b 1264 Kirkham.
Brock John C, bartndr, rms 853½ Franklin.
Brock King, tailor, rms 1605 5th.
Brock Mrs Mary, r 1264 Kirkham.
Brock Wm, cond, r 1264 Kirkham.
Brockenbrough Franklin G, real est, r 4422 West.
Brockhage Charles L, b 765 18th.
Brockhage John F, r 765 18th.
Brockhaw Edward, b 1452 11th av.
Brockhouse George A, salsn Maxwell Hdw Co, r 3886 West.

BROCKLEHURST NORMAN,
Real Estate, Insurance and Investment 460 13th, phone Oakland 4556, r Claremont. (See left top corner cards.)

E. M. ARMSTRONG Phone Berkeley 3055
Parisian
Cleaning and Dyeing Works
Chemical and Steam Cleaning
Dry Cleaning for Dainty Garments
1520 Shattuck Ave. Berkeley, Cal.
Knocking Spots out of Garments is our Business

Brockman Isaac H, millman, r 584 62d.
Brockman Joseph C, salsn Moise-Klinkner Co, r 584 62d.
Brockman Mary E (wid Henry), b 584 62d
Brockman Rachel M, tchr, b 584 62d.
Brockman Wm E, millman, b 584 62d.
Broden John, clk Louis Schwartz, r 1405 West.
Broder Edith, b 421 E 15th.
Broder Walter, clk, r 1146 Adeline.
Broderick, see also Broedrick.
Broderick Charles W (Broderick & Herling), r 1026 Peralta.
Broderick John, helper W B Quigley Co, r 1529 Curtis.
Broderick John H, bkpr Union Sav Bank, r 714 14th.
Broderick Lewis C, clk Broderick & Herling, b 1026 Peralta.
Broderick Wm, gateman S P Co, r 566 E 11th.
Broderick Wm C, bkpr, b 953 55th.
Broderick Wm B, plumber, r 1236 Linden
Broderick Wm F, salsn, r 3509 Prospect, Fruitvale.
Broderick & Herling (C W Broderick, L H Herling), proprs Imperial Garage, 568a 18th.
Brodersen Wm E, bkpr, b 3720 Grove.
Broderson Claus, carp, rms 804 Webster.
Brodeur A, car opr S F O & S J Ry, r 2107½ Filbert.

Eilers Music Co.
The Largest Pacific Coast PIANO Dealers
Over 40 different makes of the world's best pianos to select from.
ALSO
the world renowned Peerless Electric Pianos
THE Genuine Autopiano
AND
Welte Orchestrions
and the wonderful Welte Mignon

Wm. B. DAVEY, Pres.
WALTER B. FAWCETT, Vice-Pres.
CHAS. J. PFEIFFER, Manager
CALIFORNIA MANTEL & TILE CO.
Successors to J. C. WILLS
MANTELS—GRATES—TILES—THE HAMILTON GAS GRATE
271 TWELFTH STREET PHONES {OAKLAND 2208 / HOME A2943} OAKLAND

KODAKS Photo Supplies | DEVELOPING ENLARGING | SMITH BROS. 462-464 Thirteenth St. Bet. Broadway and Washington Sts.

Brodey Jacob, cigarmkr H Frisch, rms 1826 7th.
Brodie, see also Broadie.
Brodie Charles, eng, rms 756 7th.
Brodie George, tmstr, b 1103 Frederick.
Brodie John, lab, r 1103 Frederick.
Brodie John C, clk, r 25 Park av, E Oakland.
Brodien Arthur, horseman, b 1025 53d.
Brodien Edward, bkpr, b 1025 53d.
Brodien Emma (wid Johnson), r 1025 53d.
Brodien Tillie, bkpr, b 1025 53d.
Brodien Walter, tmstr Waterhouse & Lester, b 1025 53d.
Brodigan Arthur E, sec Sacramento Land Co, b Hotel Crellin.
Brodke Hyman, grocer 801 Grove, r same.
Brodson Wm, watchman, b 1332 Tyler, Melrose.
Brodt A, butcher Oakland Meat & Pkg Co.
Brodt Paul W, salsn, r 528 11th.
Brody J N, cigarmkr, rms 1823½ 7th.
Broeder Jacob, molder White Ornamental Iron Co, r Berkeley.
Brogan Fred, lab Pac Tel & Tel Co, rms 865 Center.
Brogden Alvin B, clk, b 1368 Webster.
Brogden Charles H, clk, r 875 53d.
Broggi Ralph, butcher Grayson-Owen Co, b Eagle Hotel, Emeryville.
Broich Louis A, clk Taft & Pennoyer, r Berkeley.

Geo. Trueblood
REAL ESTATE
INSURANCE LOANS
Phone Berkeley 1520
2136 CENTER ST. BERKELEY

Broils Wm, porter, rms 520 E 11th.
Brokaw, see also Bronkow.
Brokaw Edwin, carp, r 2424 Peralta av.
Brokaw Eliza B (wid Henry B), b 940 Filbert.
Brokaw M J, lab O T Con, r 823 28th.
Brokenshire Charles, printer, r 1509 Franklin.
Brombacher Anna, bkpr Gardiner Mitchell Co, b Berkeley.
Bromley John L, real est 876 Broadway, r 483 28th.
Bromley Marion, tchr Fruitvale public school, b 483 Merrimac.
Bromley Ross P, r 386 34th.
Bromley Thomas L, artist, b 483 28th.
Bromwell Cora, waiter Calif Creamery Co, rms 10th cor Clay.
Bromwell Fannie (wid Louis L), boarding house 953 Madison, r same.
Bromwell Louis L, died Jan 31, 1908, age 60.
Bromwell Percival H, clk, b 168 8th.
Bronaugh Samuel, r w s Abbey nr Allendale av, Allendale.
Bronk Theodore, salsn, rms 1219 Adeline.
Bronkow, see also Brokaw.
Bronkow Otto, painter, b 912 Filbert.
Bronner, see also Breuner, Bruner and Brunner.
Bronner John, chief ticket seller New Cal Jockey Club.
Bronner Joseph W, brakeman S P Co, r 918 Poplar.

TAYMANCE
REAL ESTATE COMPANY
REAL ESTATE AGENTS AND AUCTIONEERS
460 and 462 8TH St. Oakland, Cal.
TELEPHONE OAKLAND 326

Bronner Matthew R, bkpr Central Bank, r 918 Poplar.
Bronson Bernice, student, b 72 Monte Vista av.
Bronson Frederick G, student, b Caperton av, Piedmont.
Bronson Edward D, mngr, r 72 Monte Vista av.
Bronson Helen L, bkpr Neal & Kolich, b 822 34th.
Bronson Horace H, r 822 34th.
Bronson James C, died June 20 '07, age 77
Bronson, Laura M, b 822 34th.
Bronson Lewis P, clk S P Co, r 1116½ 16th.
Bronson Margaret A, student, b Caperton av, Piedmont.
Bronson Mary E (wid James C), r 1190 E 15th.
Bronson Roy A, student, b 72 Monte Vista av.
Bronson Vivian, stenogr Pacific Coast Canning Co, r Elmhurst.
Bronstrup Agatha (wid Wm), r 1122 Wood.
Bronstrup Alma M, b 1122 Wood.
Bronstrup Gustave A, painter, r 1122 Wood.
Bronzan Charles, lab, rms 1782½ 7th.
Broocks Henry F W, r 833 Myrtle.
Brook, see also Brooks and Brueck.
Brook Anna, nurse 1512 Franklin, rms same.
Brookbank Frank A, Smith M Doud mngr, broker 470 11th, r S F.
Brooke Clarence R, elec, b 1467 Castro.
Brooke Clinton F, lab, b 1467 Castro.
Brooke Mrs Ida J, r 1467 Castro.
Brooke Susan M, bkpr, b 1467 Castro.
Brookes F W Sidney, ad writer, r 3212 Prospect, Fruitvale.
Brooke Clarence R, elec, b 1467 Castro.
Brooke Clinton F, lab, b 1467 Castro.
Brooke Mrs Ida J, r 1467 Castro.
Brooke Susan M, bkpr, b 1467 Castro.
Brookes F W Sidney, ad writer, r 3212 Prospect, Fruitvale.
Brookes W Ramsey, carp, b 3212 Prospect, Fruitvale.
Brocklehurst Norman, real est 460 13th, r Berkeley.

BROOKLYN BREWERY
(of San Francisco Breweries Ltd), G H Vollmer mngr, E 14th sw cor 18th av

Quality Goes In Before the Name Plate Goes On
Coast Carriage Co. Vehicles
Cor. 12th and Jackson Sts.

HOLCOMB REALTY CO. READ PAGE THREE BIG GROUND FLOOR OFFICES

Benj. Curtaz & Son, Inc.
PIANOS, PLAYER PIANOS, ORGANS and MUSICAL MERCHANDISE
1321 Broadway
Phones { Oakland 2653 Home A 1414
B. J. Curtaz, Pres. W. G. Fitzmier, Mgr.

STOVES, RANGES, FURNACES AND HEATERS
A. E. HALL & CO., INC. —THE STOVE STORE— 12th & Clay St.

NOTARY REAL ESTATE
OLAF J.
HANSSEN
SEE PAGE 6
GENERAL BROKER

WHITE STEAM CARS

are sold in Oakland by a factory branch. Purchasers get factory treatment. : : :

THE WHITE COMPANY
538 Seventeenth St. : : Oakland

Ask us. We can tell you if he pays his bills, and if he does not we can make him.
WELLMAN-ROBBINS MERCANTILE AGENCY, 228-229 Bacon Building, TWELFTH AND WASHINGTON

Oakland Conservatory of Music

The largest and most thoroughly equipped School of Genuine Musical Instruction on the Pacific Coast.

Director ADOLF GREGORY
1170 Madison St., Bet. 13th and 14th
Sunset Oak. 4922 Home A2922

Brooklyn Ella (wid Oscar), b 105 3d.
Brooklyn House, Chris Wolfrum propr, 1103 E 12th.
Brooklyn Investment & Loan Assn, Charles H Daly, pres; Jas A Webster, sec; 1122 13th av.
Brooklyn Presbyterian Church, E 15th cor 12th av.
Broom, see also Brum.
Broom Perry L, mach S P Co.
Brooks, see also Brook and Brueck.
Brooks Alfred L, r 270 E 18th.
Brooks Alpheus B, purchasing agt, r 827 34th.
Brooks Catherine (wid Thomas), r 1630 Union.
Brooks Clifton E, student, b 576 Merrimac.
Brooks David, cook, b 831 Willow.
Brooks D, fireman S P Co, r 1725 Goss.
Brooks Mrs Eugenia, r 818 Lewis.
Brooks Mrs Flora, r 654 Linden.
Brooks Frank H, cashr, r 409 Walsworth av.
Brooks Harry C, decorator, b 1512 12th av
Brooks Helen A, instr Mills College, r same.
Brooks Ida L, music tchr, b 409 Walsworth av.
Brooks Jefferson C, porter, b 923 60th.
Brooks John, porter S P Co.
Brooks John R, carp, r 1007 E 24th.
Brooks Jordan, r 305 22d.
Brooks Langley, bkpr Willcox & Gibbs S M Co, r 1809 Bonita av.
Brooks Lawrence D, fireman, b 1725 Goss.
Brooks Lucy C, b 953 Castro.
Brooks Marvin L, watchman Adams Whf, r 116 7th.
Brooks Mary, r 569 8th.
Brooks Mary P, r 1311 12th av.
Brooks Micajah, brakeman S P Co, r 562 E 12th.
Brooks Ned, moved to Seattle, Wash.
Brooks Patrick J, b 1630 Union.
Brooks Rev Raymond C, pastor Pilgrim Cong Church, r 1121 8th av.
Brooks Salisbury, elec, rms 1059 Willow.
Brooks Samuel, janitor, r 1430 23d av.
Brooks Samuel H, r 953 Castro.
Brooks Samuel H Jr, b 953 Castro.
Brooks Walter H, cond S P Co, r 920 Poplar.
Brooks Walter S, chemist, rms 559 Jones.

Try WHITE DIAMOND WATER
FOR THE TABLE
5 Gals. Per Week Delivered $1.50
Per Mo. Single Bottles 50c.
PHONES: OAK. 3040 HOME A3060

Brooks Warren W, carp, r 1439 Patterson av, Melrose.
Brooks Wm, gardener, r 915 46th.
Brooks Wm (Brooks & Benton), r 949 Pine.
Brooks Wm, car rep, r 1424 10th.
Brooks Wm E, dentist 49 Macdonough bldg, r 576 Merrimac.
Brooks Wm R, clk, r 853 Mead av.
Brooks W S, pharmacist Bowman & Co, r Berkeley.
Brooks & Benton (Wm Brooks, Rosa Benton), restaurant 837 Wood.
Brophy Henry, clk G D Smith & Co, r Clay House.
Brophy James, well borer, b 660 6th.
Brophy John P, carp, r 3812 West.
Brophy Joseph L, driver Goldberg Bowen & Co, r 2033 Magnolia.
Brophy Mary E, b 1627 8th.
Brophy Nicholas, carp, r 2023 Magnolia.
Brophy Nicholas Jr, lab, b 2023 Magnolia.
Brophy Patrick Jr, contr 2148 West, r same.
Brophy Stephen A, hardware 1144 E 14th, r 1306 26th av, Fruitvale.
Broques Laurent, washer Union French Lndry, b 857 Isabella.
Brorsen Rev Andrew, pastor, r 828 34th.
Brorsen Willard A, photo engr, b 828 34th.
Brose Robert, lab, b Lake Shore av se cor Excelsior av.
Brosio Luigi, waiter, r 239 Haven.
Brosnahan Cornelius H, carriagemkr

SHROUT-SHORTT REALTY COMPANY
1264 Broadway, Oakland, Calif.
Property Specialists
Correct Representations
City Property & Ranches

Madison nw cor 12th, r 1440 Franklin.
Brosnahan John, rms 950 Campbell.
Brosnahan Patrick, lab, rms 992 Willow.
Brosnan Cornelius, lab, b 921 Kirkham.
Brosnan P, r 917 Willow.
Brosson John, lab, rms 668 5th.
Broston C, rms 1472 8th.
Brostrom Ture, r 861 20th.
Brothers Mrs Francis, r 1772 W 9th.
Brotherton Robert H, r Lowell nw cor Cambridge.
Brotherton Walter E, carp, r 1221 15th av.
Brotzman Frank, mach, rms 1148 E 19th.
Brotzman Thomas F, mach Standard Gas Eng Co, r 1148 E 19th.
Brouans Albert, waiter 419 14th, rms 822½ 29th.
Brough Herbert, clk M J Styles, r 1638 Goldman av.
Brougher Henry C, r bet Floria and Vernon avs nr College av.
Broughton Albert, tailor C J Heeseman & Co, b 1212 West.
Broughton Charles C, surveyor, b 937 Myrtle.
Broughton W N, tailor C J Heeseman & Co, r 1212 West.
Broun C, porter Pullman Co, r 123½ Chase.
Brounlow Wallace, actor Idora Park, r 557 59th.
Brousseau, see also Brusseau.
Brousseau Kate, instr Mills College, b same.

BORAX

PHOENIX FLOUR
THE WHITEST
THE BEST
ASK YOUR GROCER

HOLCOMB REALTY CO.
PASS
HYT
PAGE
THREE
THE MONEY
MAKERS

Brousseau Louis J, r 806 Jackson.
Brouwer Benjamin, carp, b 407 38th.
Broverd Eric, eng S P Co, r 1074 Center.
Brovero John, lab, r 764 41st.
Browell Robert, foreman, r e s Dimond av 2 n Hopkins.
Brower, see also Brauer, Breuer and Brewer.
Brower Charles C, student Heald-Dixon Col, b 1468 Grove.
Brower John, r 590 20th.
Brower J, mngr elec studio Idora Park, r Berkeley.
Brown, see also Braun.
Brown Abe F, r 544 31st.
Brown Abram, salsn, r 5318 Grove.
Brown Adam H, painter W Tucker.
Brown Albert, pres Albert Brown Undertaking Co, r 1387 Alice.
Brown Albert J, sec Albert Brown Undertaking Co, r 465 Edwards.
Brown Albert N, clk P O, b 573 28th.
Brown Albert S, eng, rms 940 Peralta.

BROWN ALBERT UNDERTAKING CO,
Albert Brown, Pres; Amos W Evans, Vice Pres; Albert J Brown, Sec; 570-572 13th, Phones Oakl'd 18, Home A3018, branch Odd Fellows Bldg, Berkeley.

Brown Alexander, r 1309 E 16th.
Brown Alexander, carp, rms 1472 20th.
Brown Alexander, oiler, r 1980 63d.

KEYSTONE REALTY COMPANY
J. Walter Smith F. J. Morin
Real Estate Loans Rents
2103 Shattuck Ave., Berkeley, Cal.

Brown Alexander F, cond, b 1219 Jefferson.
Brown Alfred, lab S P Co.
Brown Alfred L, car opr, r 2910 Adeline.
Brown Algae, tchr, b 1210 E 22d.
Brown Alice M, dom 414 Fairmount av.
Brown Alice M (wid Elmer H), b 1100 55th.
Brown Allan (wid Thomas), r 1708 5th.
Brown Alta M, student Heald-Dixon Coll, b 863 Oak.
Brown Andrew C (Andrew Brown Co), r 1370 12th av.
Brown Andrew Co (Andrew C Brown), printers 12th sw cor cor Castro.
Brown Anne (wid Richard), r 818 Union.
Brown Anna, b 515 Olive, Fruitvale.
Brown Anna F, tchr Oakland High School, b 566 29th.
Brown Anna H (wid Nelson), r 113 Glenn av.
Brown Annie L (wid David G), r 24th av nr E 22d.
Brown Antone (Brown Bros), r 1421 16th.
Brown Antone, lab, rms 1523 20th av.
Brown Antone G, plasterer, rms 962 E 14th.

BROWN ANTONE V,
Contractor and Builder, Estimates and Plans furnished, 914 E 16th, phone Merrill 3244, r same. (see Contractors' Dept.)

Brown Archie, carp S P Co.
Brown Arthur, b Hotel Metropole.

R. J. PAVERT
Practical Builder Expert Appraiser
Loans Homes Built and Sold on Easy Terms. RESIDENCE and OFFICE
40 CROSBY AVENUE
Phone Merritt 161 FRUITVALE, CAL.

Brown Arthur, driver T Johnson, r 2112 San Pablo av.
Brown Arthur W, clk S P Co, r Berkeley.
Brown August, mach U Eng Wks, r 832 Franklin.
Brown A S, eng S P Co, r 940 Peralta.
Brown Beatrice A, b 1474 11th av.
Brown Belle, clk, b 828 Myrtle.
Brown Benjamin, lineman, r 950 Willow.
Brown Bert B, bailiff Superior Court, r 620 Chestnut.
Brown Bertha W, stnogr, b 409 Oakland av, Piedmont.
Brown Bothwell, costumer 3980 Piedmont av, r same.
Brown Brice, expman, r 1849 Chestnut.
Brown Bridget (wid George W), b 4328 Howe.

BROWN BROTHERS
(Joseph and Antone), Saloon 1716 7th, Phone Oakland 3220.

Brown Building, 478½ 10th.
Brown Cal, porter, r 1232 Chase.
Brown Carl E, r 1212 Castro.
Brown Cecil, lab, b 1239 63d, Emeryville.
Brown Cecelia, clk, b 139 Hellen.
Brown Charles, clk, rms 1129 Myrtle.
Brown Charles, died Mar 5, '07, age 77.
Brown Charles, janitor, r 1211 Stanley, Melrose.
Brown Charles, mach, r 712a Market.
Brown Charles, tmstr, r 1823½ Adeline.
Brown Charles E, r 1429 Redwood av, Fruitvale.
Brown Charles E, cook, r 1760 12th av.
Brown Charles E, r 690 30th.
Brown Charles G, bartndr, b 828 Myrtle.
Brown Charles L, trav agt, r 66 Santa Clara av.
Brown Rev Charles R, pastor First Congregational Church, r 322 22d.
Brown Charles W, foreman McKinlay-Perkins Co, r S F.
Brown Charles W, civ eng, r 2221 Elm.
Brown Christina (wid James), b 1431 E 10th.
Brown Mrs Clara L, r 1268 8th av.
Brown Clara N, b 130 9th.
Brown Mrs Clara T, hairwkr 829 34th, b same.
Brown Clarence E, paperhngr, rms 26 Chase.
Brown Clarence L, waiter S P Co.

The J. LLEWELLYN CO.
Dealers in Wall Paper and Paints
Painters and Decorators
OAKLAND STORE 1325 BROADWAY
SAN FRANCISCO STORE 406 KEARNY

FITZ
COMPANY
Real Estate
WE SELL
Oakland
Alameda
Berkeley
Fruitvale
Los Gatos
and the
Santa Cruz
Mountains
1313
BROADWAY
Opp. Postoffice
Oakland
California
Phone Oakland 7932
ASK
FITZ
ABOUT
IT

A. L. PERALTA REAL ESTATE DEALER
LOANS - INSURANCE
RANCH PROPERTY A SPECIALTY SAN LEANDRO, CAL.

PUMPS
TANKS
GASOLINE
ENGINES
R. P. WADDELL
405-10TH ST.

Walter S. Mackay & Co.
CARPETS
FURNITURE
DRAPERIES
418 to 424 Fourteenth Street, Oakland, Cal.

Your Credit Is Good at
Breuner's
13th & Franklin Sts.
Furniture, Carpets, Stoves Etc.

Brown Clifton E (Brown-Rasmussen Co), r 1372 11th av.
Brown C, porter Pullman Co, r 2123½ Chase.
Brown C, wireman O T Con, r 467 18th.
Brown Miss C, salsn Kahn Bros, r Berkeley.
Brown Mrs C, shirt mkr, r 827 Union.

M. J. Keller Co.

Brown C C, rms 1823½ 7th.
Brown C W, brakeman S P Co, r 1371 8th.
Brown Daniel, hatter David Brown, rms Central Hotel.
Brown Daniel H, patrol driver, r 164 7th.
Brown David, hatter 455 7th, b 169½ 9th.
Brown David, mach, rms 1182 23d av.
Brown David, painter, r 109 5th.
Brown Delbert L, news agt, b 1064 Wood.
Brown Dorothy (wid James), b 1049 56th.
Brown D, b 969 Jackson.
Brown D A, painter, rms 569½ Jones.
Brown D E, fireman S P Co, r 1669 9th.
Brown D J, porter Pullman Co, r 1568 5th.
Brown Earl R, student, b 14th av nr E 28th.
Brown Earle B, clk, b 673 23d.
Brown Edgar C, carp, r 1474 11th av.
Brown Edith E (wid E), r 457 58th, Claremont.
Brown Edmund, r 1267 Brush.
Brown Edward, bartndr 851 Franklin, rms 362 7th.
Brown Edward, lab, b 661 Grove.
Brown Edward, meat cutter Mohr & Milnthorp, r 661 Grove.
Brown Edward L, grocer 3601 E 14th, r 1419 Pomona av, Fruitvale.
Brown Edward L, stone cutter, b 1384 16th.
Brown Edward W, sweeper Compressed Vacuum & House Cleaning Co, b 713a 15th.
Brown Eliza P, b 1224 9th av.
Brown Mrs Elizabeth, attendant T L Adams, r 826 34th.
Brown Ella (wid Thomas), r 1708 5th.
Brown Ella P, phys 436 37th, r same.
Brown Elmer, bkpr, b 452 Walsworth av.

Join the
National Inventors' Co-operative Ass'n.
INC.
Models, Inventors' Supplies, Etc.
WE SAVE YOU MONEY
304 First National Bank Building, Oakland

Brown Elsie D, b 566 29th.
Brown Emmons F, blksmith, r 21 Taylor Ter.
Brown Ernest, stagehand Eighth St Theater, rms 315 12th.
Brown Ernest C, eng Engine No. 5 O F D, r 881 Milton.
Brown Ethel R, artist, r 409 Oakland av, Piedmont.
Brown Eugene J, tray agt, r 1212 Castro.
Brown Evelyn, stenogr Nathaniel Crossley, r Alameda.

BROWN EVERETT J,
District Attorney Alameda County, r Gilbert ne cor John.

Brown Everett A, pipefitter, b 1306 Franklin.
Brown Ezra D, lineman, rms 804 Webster.
Brown Fannie E, dressmkr 530 13th, r same.
Brown Florrine, student, b 1389 Jackson.
Brown Frances, b 664 E 16th.
Brown Frances (wid Henderson), b 825 Chester.
Brown Francis, grocer 1473 7th, r same.
Brown Francis A, salsn, b 1427 Franklin.
Brown Frank, clk, b 1816 Atlantic.
Brown Frank, grocer 1473 7th, r same.
Brown Frank, lab, r 664 E 16th.
Brown Frank, lab, r 1353 Kirkham.

Bay City Well Works
Well Drilling, Boring and Pump Work
Warehouses and Shop 7th & Cedar Sts., Oakland;
Park Ave. & Horton St., Emeryville
GEO. P. MARCUS, Proprietor
Phone Piedmont 2270 Res. 1046 54th St., OAKLAND

Brown Frank Jr, emp Cal Cotton Mills, b 664 E 16th.
Brown Frank A, elec, r 501 E 15th.
Brown Frank G, grocer 1151 Railroad av, r 1307 E 10th.
Brown Frank G, painter Al Wood & Bro, r 672 41st.
Brown Frank L, r 245 Lee av.
Brown Frank M, lab, b 1360 West.
Brown Frank S, artist, b 1429 Redwood av, Fruitvale.
Brown Frank T, dentist 1165½ Washn, b 476 22d.
Brown Frank W, carp, r 1444 Filbert.
Brown Frank W, lab S P Co.
Brown Fred, paperhngr, r 2055 22d av.
Brown Fred H, contr, b 1429 Redwood av, Fruitvale.
Brown Frederick, lab S P Co.
Brown Frederick, r Hopkins bet Prospect and Peralta av, Fruitvale.
Brown Frederick L, mngr Pierce Cycle Co, r 644 53d.
Brown F, cook 1734 7th, rms 1745 same.
Brown F A, wireman O T Con, r 501 15th.
Brown F P, rms 803 Clay.
Brown Gabriel, emp Cal Cotton Mills, r 1761 E 12th.
Brown Garnet C, clk Taft & Pennoyer, r Berkeley.
Brown George, rms Fruitvale av sw cor E 17th.

A
Painters' and Paper Hangers' Outfits
Henderson Mfg. Co.
Ladders and Woodenware Specialties
East 14th St. and 14th Ave.
Oakland, Cal.
Phones:
Merritt 403
Home B1403

Pianos
WEBER
Pianola Pianos
Blasius & Sons
J. & C. Fischer
Kohler & Chase
Kohler & Campbell
1013-1015 Broadway, Oakland, Cal.
KOHLER & CHASE, Inc.
Music and Musical Merchandise
Established 1850 Telephone Oakland 1609

I. H. Clay & Co.
INSURANCE
Home of N. Y. Phoenix Westchester
466 Tenth Street, Oakland, Cal.

Brown George, cement wkr, r 4838 Telegraph av.
Brown George, car opr O T Con, r Elmhurst.
Brown George, lab, r rear 2020 Chestnut.
Brown George, tmstr, r 1475 22d av.

BROWN GEORGE A,
Mngr Regal Shoe Co, b 1274 Webster.

BROWN GEORGE E,
Importer and Breeder of Registered Horses, Shires, Clydes, Percherons, Coachers, Hackneys, Ponies, Stallions for Service; Headquarters Aurora, Ills; Branch Stables Emeryville, Calif., 47th nr San Pablo av; P O Address Box 244, Emeryville; b Athens Hotel.
Brown George E, rms Hotel Athens.
Brown George E, r 1080 47th.
Brown George E, bartndr 1752 7th, r 1221 same.
Brown George E, salsn, r 1029 Tevis av, Fruitvale.
Brown George G, eng S P Co.
Brown George H, carp, rms 435 Edwards.
Brown George L, mining eng, r 1521 12th av.
Brown George L, timber lands, r 1394 Webster.
Brown George M, painter, r 416 49th.
Brown George M, house cleaner, r rear 1005 22d.

A. R. EATON & CO.
Dealers in WINDMILLS, PUMPS, TANKS
Wood and Steel Tank Structures Erected. Estimates Furnished
1012 FRANKLIN STREET
Phone Vernon 103 Oakland, Cal.

Brown George W, barber F P Henry, rms 1101 Center.
Brown George W, waiter S P Co.
Brown George W, b 809 12th.
Brown George W, meterman O G L & H Co, r rear 1267 9th av.
Brown George W, pres Grand Consolidated Development Co, r 1170 E 14th.
Brown Georgia A, bkpr Mesmer-Smith Co, b 726 10th.
Brown Mrs Gertrude, b 472 Crescent.
Brown Gertrude, indrywkr Excelsior Lndry, b 1421 Bway.
Brown Gilbert E, car opr, r 1691 8th.
Brown Gladys, b 641 61st.
Brown Mrs Grace E, copyist, r 34 8th.
Brown Grace J, mach opr Scharlen Bros, b 828 Myrtle.
Brown Grover, brakeman, rms 1407 12th.
Brown Guy M, trav agt National Pharmacy Co, r 17th cor Wood.
Brown G C, brakeman S P Co, r 1407 12th
Brown G F, brakeman S P Co.
Brown G M, rms Ruedy's Hotel.
Brown G S, bkpr The Globe Mfg Co., r Alameda.
Brown G W B, switchman S P Co, r 491 21st.
Brown Hannah A (wid Charles H), b 472 Sherman.
Brown Harold E, carp, b 69 Spring.
Brown Harry, blksmith, b 1239 63d, Emeryville.

Home Insurance Company
New York
R. H. MAGILL, District M'g'r
916 Broadway Oakland, Cal.

Brown Harry, clk Ibsen House, rms same.
Brown Harry, clk, b 1408 8th av.
Brown Harry, clk Frank Pereira, rms 735 Henry.
Brown Harry, painter, rms 360½ 10th.
Brown Harry, seaman, r 1083a 59th.
Brown Harry A, sec and mngr Pacific Coast Supply Co, r 55 Orange, Fitchburg.
Brown Harry D, driver, b 164 7th.
Brown Harvey S, lawyer, r 1122 8th.
Brown Helen, stenogr S P Co, r 139 12th.
Brown Henrietta (wid Frederick), b 3980 Piedmont av.
Brown Henry, coppersmith, r e s Peralta av, 4 n of Adeline.
Brown Henry A, elec, r 403 E 11th.
Brown Henry C, carp, r 435 Edwards.
Brown Henry M, lab, rms 118 11th.
Brown Herbert C, clk P O, r 250 41st.
Brown H Eugene, contr 353 13th, r 68 Spring.
Brown Herbican M (wid Frank), r 476 22d.
Brown Herman, ydman, r 1003 Pine.
Brown Horace E, r 627 Chestnut.
Brown Horace P, vice pres Pacific Manifold Book Co, r 220 Alcatraz av, Claremont.
Brown H, stenogr S P Co, r 139 12th.
Brown H, switchman S P Co, r 874 Ferrell.
Brown H L, student Heald-Dixon Coll, r Richmond, Cal.
Brown, Ida dom 475 10th, rms 1060 13th.
Brown Ila, b 667 15th.
Brown Irene R, b 674 Apgar.
Brown Isabel M, clk, b 828 Myrtle.
Brown Isabella (wid Joseph), r 776 E 12th
Brown Jacob B, towerman S P Co, r 1175 E 14th.
Brown James, jeweler, r 3850 Tel av.
Brown James B, carp, b 626 9th.
Brown James H, butcher, r 863 Jefferson.
Brown James R, carp S P Co.
Brown James T, solr, rms 1109 Alice.
Brown James M, mining, r 1333 Filbert.
Brown Jeannette, dom 1447 Webster.
Brown Jennie (wid D P), b 1071 Brush.
Brown Mrs Jennie B, waiter 822 Franklin, rms 614 19th.
Brower Jennie N (wid Dewitt), r 1468 Grove.

F. J. BARTELME W. A. WOOD
WOOD & BARTELME
Drapers, Decorators, Manufacturers of Curtains, Curtains and Draperies Cleaned, Window Brass, Shades & Upholstery
1325 Broadway, Oakland, Cal.
Opp. Postoffice Phone Oakland 1108

HOLCOMB REALTY CO.
SEE PAGE THREE
RICH-FARM-LAND CHEAP

OAKLAND COPYING EXCHANGE
Public Stenographers and Circular Letter Experts
MULTIGRAPHING Private Dictation Room MIMEOGRAPHING
Phone Oakland 6718
Rooms 37-38 Bacon Bldg.

ALBERT E. WILLIAMS CONVEYANCER—NOTARY PUBLIC
Appraiser, Loans, Leases, Rents, Mines
Deeds, Wills and all Legal Papers carefully drawn
Office, Albany Block, 1256 Broadway Oakland, Cal. Phones { Oakland 2250 Home A2250

WESTERN STAGE APPLIANCE CO.
SEE PAGE 26

O. E. HOTLE & CO.
Realty, Bonds & Finance Co., Inc., Consolidated
Phones: Oakland 35. Home A 2557
AUTOMOBILE SERVICE
1172 BROADWAY, Cor. 14th St.
BONDS REAL ESTATE INSURANCE OAKLAND, CAL.

Real Estate and Exchanges

Houses to Rent
Sell You a Home
Money to Loan on Furniture and Jewelry

RANCHES and Small Farms all Sizes Exchange Your Property for a Ranch

J. H. EDSON
1068 BROADWAY
Cor. 12th St.
Phone Oakland 4282

NOTARY LOANS
NORMAN BROCKLEHURST
Real Estate -- Insurance
460 Thirteenth St. Phone Oak. 4556

Brown Jesse G, state harbor police, r 359 10th.
Brown John, r 1072 60th.
Brown John, b 285 Ridgeway av.
Brown John, carp, rms 914 Pine.
Brown John, furn rms 821 Market, r same.
Brown John, lab Judson Mnfg Co, b 237 Hellen.
Brown John, lab, r 827 Union.
Brown John, messr The Bulletin.
Brown John, printer, b 664 18th.
Brown John, tmstr, rms 1268 Webster.
Brown John B, foreman S F & S J Ry, r 776½ E 12th.
Brown John B, lab, r 814 Henry.
Brown John H, fireman S P Co, r 1060 Dennison.
Brown John H, mining, r 674 Apgar.
Brown John H, watchman, b 164 7th.
Brown John J, brakeman S P Co, rms 911 Peralta.
Brown John L, b 1049 56th.
Brown John M, printer, r 1804 23d av.

BROWN JOHN Q,
Asst Gen Mngr O T Co, r 585 Walsworth av.
Brown John R, car opr, r 3012 Blossom.

BROWN JOHN R,
Supt Oakland Cremation Association, r 4292 Howe.
Brown John S, r 68 11th.
Brown John T, lab O T Con, b 954 55th.
Brown John W, b 3414 Wilson av, Fruitvale.
Brown John W, carp, rms 284 9th.
Brown John W, cond S P Co, r 1371 8th.
Brown John W, janitor, r 826 34th.
Brown Joseph, rms 733 Magnolia.
Brown Joseph (Brown & Mangan), b 169½ 9th.
Brown Joseph (Brown Bros), r 1421 16th.
Brown Joseph, cook, b 1763 7th.
Brown Joseph, foreman, rms 763 E 12th.
Brown Joseph (Brown Bros), r 1421 16th.
Brown Joseph E H, crematory 468 10th, r 1438 E 18th, Fruitvale.
Brown Joseph R, switchman S F O & S J Ry, r 1215 San Pablo av.
Brown Joseph W, r 7 Cherry.
Brown Joseph W, brklyr, r 268 8th.
Brown Joseph W, painter, r 467 E 15th.

PUBLIC STENOGRAPHERS
SHORT HAND MIMEOGRAPHING
Private Dictation Rooms
Telephone Oakland 9505
Rooms 22 & 23 1015½ Broadway

Brown Josephine A (wid Wm), b 728 Chester.
Brown J D, janitor Blake Bldg, r same.
Brown J Guy, dentist 1256 Bway, r 1100 55th.
Brown J J, brakeman S P Co, r 911 Peralta.
Brown J J, clk Taft & Pennoyer, r 865 Jackson.
Brown J O, asst genl mngr and purchasing agt Oakland Traction Co and San Francisco, Oakland and San Jose Con Ry, r 585 Walsworth av.
Brown J Robert, brakeman S P Co, r 1706 14th.
Brown J Wesley, cond S P Co, r 1371 8th.
Brown Katherine N, b 245 Lee av.
Brown K A, lab S P Co.
Brown Mrs Lawrence, stenogr Clarke & Clarke, r S F.
Brown Lee A, mngr Provident Realty Co, r 1064 32d.
Brown Lemuel, cond, b 667 15th.
Brown Lemuel P, cabinet mkr Jackson Furn Co, r 667 15th.
Brown Leo, actor Idora Park, b 1006 58th.
Brown Leonard E, pressman, r 1277 Alcatraz av.
Brown Leslie, r 2910 Adeline.
Brown Lillian, student Heald-Dixon Coll, b 1015 Tel av.
Brown Lillian E R, seams, r 1394 8th av.
Brown Lillian F, Music tchr, b 708 25th.

POLYTECHNIC
Business College
305 12th St. Oakland Cal
Leads the West
In Business Education
Inc. Cap. $100,000

Brown Lola, b 2061 Grove.
Brown Loren, driver Home Furnishing Co, r 2039 Adeline.
Brown Louis, trav agt, r 758 Castro.
Brower Louise, stenogr Allen & Walsh, r Berkeley.
Brown Lowell M, clk Pacific Manifolding Book Co, b Alameda.
Brown Lucy (wid Benjamin E), b 555 E 28th.
Brown Lucy E, saloon Park av ne cor Halleck, Emeryville, r same.
Brown Luther A, salsn Maxwell Hdw Co, b 756 13th.
Brown Lyle M, rms 1386 Tel av.
Brown L A, porter Pullman Co, r 1365 13th.
Brown L D, news agt Denison News Co.
Brown Manuel, carp, r 1100 E 21st.
Brown Manuel, lab, r 1647 17th.
Brown Manuel, r 964 E 14th.
Brown Manuel E, clk Union National Bank, r 486 W Moss av.
Brown Manuel G, carp, b 962 E 14th.
Brown Margaret (wid Henry), r 1239 63d
Brown Margaret J (wid George P), r 781 22d.
Brown Martin, bkpr Bell Theater.
Brown Marvin M, clk, r 1514 9th.
Brown Mary, rms 562 Hobart.
Brown Mary (wid Bonnie A), dom 651 Mariposa av.

Howard Springs
Lake County, California Phone Piedmont 413
42 Mineral Springs, Hot Sulphur, Borax and Magnesia Baths. Cure all cases of Rheumatism, Stomach, Liver and Kidney Trouble.
Miss C. Wheeler, Proprietor
J. W. Wheeler, Manager
4916 Telegraph Ave.
Reference: Any guest for past Twenty Years

SUNSET LUMBER COMPANY
Main Office and Yard
First and Oak Sts.
Oakland
Tel. Oakland 176
C. H. OLINGER, Manager
Branch Yard
E. 12th and 17th Ave.
East Oakland
Tel. Merritt 22

HOLCOMB REALTY CO.
READ PAGE THREE
BIG GROUND FLOOR OFFICES

Brown Mary (wid Daniel), hair specialist 1957 Myrtle, b same.
Brown Mary (wid Frank), rms 917 E 15th
Brown Mary (wid John), b 661 Grove.
Brown Mary (wid Wm), b 425 37th.
Brown Mrs Mary, C, r 130 9th.
Brown Mary E (wid Charles), r 735 Henry.
Brown Mary S (wid Leonard), r 1220 Castro.
Brown Matilda, pres Ladies' Relief Society, r 566 29th.
Brown Matilda (wid John W), r 566 29th.
Brown, Matilda E, b 566 29th.
Brown Mrs. Maude M, bkr Pacific Coast Supply Co, r 55 Orange av, Melrose.
Brown May B, clk J A Joyce, b 828 Myrtle.
Brown May H, r Linden Apts.
Brown May P, cashr 1534 14th.
Brown Morris, lab, r 139 Helen.
Brown Morris H, substitute police dept, b 139 Helen.
Brown M Jeannette, dom 596 36th.
Brown Minnie, b 690 30th.
Brown M, brakeman S P Co.
Brown Nanowa T, mach, rms 959 4th av.
Brown Nellie, bkbndr Tribune Pub Co, b 805 Jackson.
Brown Mrs Nettie, r 811 Willow.
Brown Nicholas C, musician, r 3985 West.
Brown Norris J, salsn, r 673 23d.

Brown Orson D, flagman, r 1439 Filbert.
Brown Oscar S, watchman O T Con, rms 954 55th.
Brown Patrick, lab, rms 811 Washn.
Brown Pearl (wid Edward), r 264½ 5th.
Brown Perry F, asst eng City Engineer, r 300 Park View Terrace.
Brown Rachel P (wid C), b 1013 7th av.
Brown Ralph G, clk, b 1341 Chestnut.
Brown Randell E, carp, b 1064 Wood.
Brown-Rasmussen Co (C E Brown, T Rasmussen), hay and grain, 410 E 12th.
Brown Raymond E, clk Frank Pereira, r 626 13th.
Brown Richard A, appr, b 24th av nr 22d.
Brown Robert, fuel 325 E 12th, r 171 E 16th.
Brown Robert, lab U Eng Wks, r 551 Franklin.
Brown Robert, miner, rms 3204 Putnam, Fruitvale.
Brown Robert J, ship carp, r 2132 Chestnut.
Brown Mrs Robert P, b 690 30th.
Brown Rose, leather wkr Cal Leather Novelty Wks, r Berkeley.
Brown Rowland G, broker, r 1389 Jackson.
Brown R E, brakeman S P Co, r 1064 Wood.
Brown Miss R, clk Taft & Pennoyer, b 1221 7th.
Brown Sadie, b 667 15th.
Brown Samuel, r 1770 10th av.

WESTERN FUEL COMPANY
FIRST and MARKET STS.
General Selling Agents
Standard Portland Cement

Brown Samuel, janitor, r 875 26th.
Brown Samuel, broommkr, b Industrial Home.
Brown Samuel B, eng S P Co, r 910 Willow.
Brown Mrs. Sarah, rms 1315 Webster.
Brown Sarah A, clk E P Charlton & Co, b 828 Myrtle.
Brown Schuyler G, contr 848 54th, r same.
Brown Stephen, mach, r 1120 7th.
Brown Mrs S, r 641 61st.
Brown Talman, carp 5780 Adeline, r 1003 58th.
Brown Teresa (wid Thomas), r 1216 Wood
Brown Theodore J, clk Western Fuel Co, r Berkeley.
Brown Thomas, eng, r 1164½ E 14th.
Brown Thomas, waiter 4089 San Pablo av, r same.
Brown Thomas H, state police, r 828 Myrtle.
Brown Thomas P, r 3763 Silver.
Brown Thomas W J, car insptr, r 1011 Campbell.
Brown Thornwald, police sergt, r 255 Haven.
Brown Tostin, mach, b 139 Hellen.
Brown Tyler, janitor, r 1682 8th.
Brown T J, brakeman S P Co, r 1735 7th.
Brown T J, switchman S P Co.
Brown U J, lab S P Co, r 1711 Goss.
Brown Velva, student, b 1424 Franklin.
Brown Vera, b 409 Oakland av, Piedmont.
Brown Violet C, tchr, b 672 Walsworth av
Brown Virginia E (wid Samuel E), b 5303 Tel av.
Brown Virginia N (wid Joseph), r 1360 West.
Brown Walter, printer Andrew Brown, b 969 Jackson.
Brown Walter Elmer, vice pres Stewart & Brown, r 452 Walsworth av.
Brown Walter H, r 954 Chestnut.
Brown Walter L, lab, b 1360 West.
Brown Walter W (Independent Messenger Co), rms 956 Franklin.
Brown Wesley, cook S P Co.
Brown Willard U, restaurant 3904 San Pablo av, r same.
Brown Wm, r 541 34th.
Brown Wm, carp, r 816 Lydia.
Brown Wm, carp, r 1557 7th.
Brown Wm, distributor T D Hall, r S F.
Brown Wm, horseman, r 1374 10th.

J. H. Macdonald & Company
REAL ESTATE
INSURANCE
PHONE OAKLAND 322 HOME A3322
1052 BROADWAY

PERCY L. BLISS REAL ESTATE
MY BUSINESS
Insurance
in Companies as good as the best
Real Estate
I Buy Sell Rent Collect Etc.
Notary Public
Legal Papers Drawn
Advise with me
PERCY L. BLISS REAL ESTATE
468 11th St.
Bacon Building
Phone Oakland 335

DAVIS ELFEN OPTICAL CO.
RELIABLE GLASS MAKERS
410 Fourteenth St., Oakland
Phone Oakland 8278 Elks Building

Dr. T. L. BOHANNON
TRIALS CANCERS
BERKELEY

GILT EDGE RYE WICHMAN, LUTGEN & CO., Inc.
Sole Proprietors
431-439 CLAY, SAN FRANCISCO

WESTERN BUILDING MATERIAL CO.
FIRST and MARKET STS.
BRICK, FIRE BRICK, ROOFING SLATE, CEMENT, LIME, PLASTER TERRA COTTA, SEWER PIPE, AND BUILDING MATERIAL

Brown Wm, hostler Neal, Scribner & Bassett, r 568 9th.
Brown Wm A, r 2850 Sunset av, Fruitvale.
Brown Wm A, agt, r 581 36th.
Brown Wm A, student, b 359 10th.
Brown Wm A, porter, rms 1316 13th.
Brown Wm B, musician, rms 1705 8th.
Brown Wm C, actor, rms 991 Campbell.
Brown Wm E, lab Pac Tel & Tel Co, r S F.
Brown Wm F, stenogr, b 1309 E 16th.
Brown Wm F, r 708 25th.
Brown Wm F Jr, bkpr, b 708 25th.
Brown Wm G, carp, r 1064 Wood.
Brown Wm G, cond, r 869 34th.
Brown Wm H, frt handler S P Co, r 728 Chester.
Brown Wm H, propr Forum Cafe, rms 256a Franklin.
Brown Wm H, lab, r 2225 Chestnut.
Brown Wm H, mach, r 954 53d.
Brown Wm H, lab Judson Mnfg Co.
Brown Wm H, journalist, b 1429 Redwood av.
Brown Wm H, painter, rms 524½ 16th.
Brown Wm H, pres Pac Coast Mantle & Lighting Co, r 1071 54th.
Brown Wm J, supt Excelsior Lndry Co, b 1386 Webster.
Brown Wm M, painter, b 1521 12th av.
Brown Wm M, phys 816 14th, r same.
Brown Wm M, shoemkr, r 3129 Boston av.
Brown Wm M, eng, r 974 Center.
Brown Wm O, dep Co Clk Hall of Records, r 981 5th av.
Brown Wm U, porter, r 823 Chester.
Brown Willoughby J, b 1961 Myrtle.
Brown W Elmer, bkpr Stewart & Brown, b 452 Walsworth av.
Brown W H, truckman S F O & S J Ry, b 954 55th.
Brown W J, driver Merchants Express & Draying Co, r 1264 Kidkham.
Brown W T, student Heald-Dixon Coll, b 1736 Cedar.
Brown Mrs W W, r 1140 Filbert.
Brown Zena P, stenogr Hutchinson Co, b 21 Taylor Terrace.

BROWN & McKINNON
(John A McKinnon), Merchant Tailors 20 First National Bank Building, Phone Oakland 3558.

R. S. YOUNG SUPPLY CO.
Brass Founders Brass, Copper, Zinc and Aluminum Castings. Sheet Brass, Copper and Aluminum. Brass Rods, Pipe, Tubing, Valves and Fittings
513-515 4th St. Oak'd Phones Home A2366 / Oak. 2366

Brown & Mangan (Joseph Brown, James C Mangan), men's furns, 863 Bway.
Browne Agnes (wid James), r 568 E 20th.
Browne Arthur P, student, b 117 11th.
Browne Dras E, fireman, r 1669 9th.
Browne Florence E, curator Oakland Free Public Library, b 438 Edwards.
Brown George C (National Pharmacy Co), r 1435 E 18th.
Browne Henry R, acct Realty Syndicate, r 215 Bonita av, Piedmont.
Browne Justin P, cond, r 117 11th.
Browne Louis B, trav salsn Harry G Williams Co, b The Luxor.
Browne Nellie (wid George), r 117 Eleth av.
Browne Roy J, vice pres and mngr Oakland Sash & Door Co, r Alameda.
Browne Spencer C J, mining eng, r 438 Edwards.
Browne Thomas H, vice pres Wm Cluff Co, r S F.
Browne Wm F, salsn Frank H Mott Co, r Berkeley.
Browne Wm H, carp, r 812 15th.
Brownell Brownie, tchr, b 594 Merrimac.
Brownell Edgar D, carp Hodge & Collins, r 35 Warder.
Brownell George, r 635 54th.
Brownell George A, elec, r 583 Apgar.
Brownell Louise B, r 594 Merrimacr.
Brownell Mark E, r 646 62d.
Brownell Wm W, carp, r 1631 Goldman av, Fruitvale.

Oakland Berkeley Country Properties
Insurance Renting Leasing Collecting
PHONE TEMPORARY 3871
JACQUES & THALER
REAL ESTATE
255 Montgomery Street
SAN FRANCISCO, CAL.

Brownie The, furn rms 577 12th.
Browning George W, brakeman S P Co, r 1781 Goss.
Browning Henry J, mach, r 885 61st.
Browning J H, mach Doak Gas Engine Co, r 885 61st.
Browning Mollie, seams, b 545 31st.
Browning Thomas N, baker, r e s Yoakum av ne cor Weld, Fitchburg.
Browning Wm M, dep Co Clk Hall of Records, r 1123 Myrtle.
Brownlee Richard, porter Laymance Real Estate Co, r 1665 26th.
Brownlee Mrs R A, millinery 1169 Washn, r S F.
Brownlow Wallace, actor, r 557 59th.
Brownrigg Turner J, painter, r 465½ 37th.
Bronson J W, brakeman S P Co, r 1823½ 7th.
Bownstein R A, brakeman S P Co, r 10th av cor 11th.
Brownstone Albert F, salsn, r 569 E 24th.
Broyles Wm H, porter Pullman Co, r 1218 19th av.
Bru Emma B, stenogr, b 1513 9th.
Bru E H, rms 918 Adeline.
Bru Helen J, stenogr, b 1513 9th.
Bru Henry J, b 1513 9th.
Bru Inga O (wid Howard H), r 1513 9th.
Bru Olaf H, acct, r 1513 9th.
Bru Peter N, b 1513 9th.
Brubaker John R, barber P D Martin, rms 535 Hobart.

Real Estate
Insurance
Furniture
Stored
Loans
Surety Bonds
Notary
Business
Chances
Investments
466 8th St.
PHONES:
Oakland 1990
Home A1990
F. F. PORTER

BYRON MAUZY SAN FRANCISCO 1175 O'Farrell St. OAKLAND 1069 Broadway
PIANOS—ORGANS—PIANO PLAYERS

Correct Stationery

Engraved Cards, Weddings, Stamping

SMITH BROS.
462-464 Thirteenth St.
Bet. Broadway and Washington Sts.

Bruce Alexander M, mach, r 1216 E 20th.
Bruce Amy, dressmkr 728 18th, r same.
Bruce A, carp, r 914 36th.
Bruce Charles F, salsn Kohler & Chase, b 1053 Jackson.
Bruce David A, porter S P Co, r 734 Filbert.
Bruce George W, agt, rms 472 7th.
Bruce Henry, foreman S P Co, r 1369 8th.
Bruce James, asst supt West Coast Life Ins Co, r S Berkeley.
Bruce John H R, b 1653 7th.
Bruce John R, carp, r 1653 7th.
Bruce Mrs Margaret, dom 904 Filbert.
Bruce Percy G, salsn, r 1835 Adeline.
Bruce Robert M, lab S P Co, rms 1102 Wood.
Bruce Robert R, plumber S P Co, r 811 Adeline.

BRUCE SAMUEL J,
Mngr Kohler & Chase 903 Broadway, r 1053 Jackson.

Bruce Walter D, eng S P Co, r Berkeley.
Bruce Wm, r Glen av 2 e Over, Allendale.
Bruce Wm, ship joiner, r 925 59th.

BRUCE WM H,
Contractor and Builder 914 36th, Phone A 3892. (See Contractors' Dept.)

Bruch Meta, dom 1018 Myrtle.
Bruckman Everett, clk, b 1657 11th.

C. B. HODGES & CO.
Salary Loans
All Business Strictly Confidential
Room 77 Blake Block Phone Oakland 8314
1065 Washington St., Oakland, Cal.

Bruckman Lucian, b 1657 11th.
Bruckman Valentine, basketmkr 966 Castro, b same.
Bruder Joseph, shoemkr, r w s Maybelle av nr Hopkins, Allendale.
Brudlewsky Ferdinand J, cigarmkr, r 5715 Shattuck av.
Brudlewsky Hermine E, clk Lem Williams, b 5715 Shattuck av.
Brueck, see also Brook and Brooks.
Brueck Elizabeth, nurse 1322 E 10th, r same.
Brueck Henry, brakeman, b 654 Kennedy.
Brueck Peter, watchman, r 1322 E 10th.
Bruecker, see also Breucker.
Bruecker August, finisher, r 873 E 24th.
Bruecker John H, contr 676 E 12th, r same.
Bruener Alton R, real est, r 258 7th.
Bruener Harry S, treas White-Wallace Co, r Berkeley.
Bruenn Adolph, lawyer 472 11th and propr Bruenn's Piano House, r 710 25th.
Bruenn Henry H, music tchr 970 14th, r same.
Bruenn's Piano House, Adolph Bruenn propr, J E Whitehead, mngr, 472 11th.
Bruenstein Leah (wid Max), r 823 Chestnut.
Bruer Edward H, driver Wm Petersen, r 628a E 12th.
Bruguiere Block, 916 7th.
Bruguiere Camille J, vice pres Goldyke Natl Bk Mining Co, r 2047 Grove.

LAYMANCE
REAL ESTATE COMPANY
REAL ESTATE AGENTS AND AUCTIONEERS
460 and 462 8TH St. Oakland, Cal.
TELEPHONE OAKLAND 328

Bruhns Charles, farmer, r e s Lincoln av 4 n Delmer, Fruitvale.
Brum, see also Broom.
Brum John, lab, rms 1716 Pacific.
Brumbaugh Raymond, bkpr, b 38 Mead av.

BRUML ARTHUR B,
Mngr C E Noyes & Co, b 540 18th.

Bruml Frances B (wid Albert M), r 802 21st.
Bruml Jesse E, searcher Leckie-Abraham Title Co, b 802 21st.
Bruml Oscar C, salsn, b 540 18th.
Bruml Simona E, b 540 18th.
Brummel Wm H, bartndr, rms 408 13th.
Brumond Amanda M, head usher Ye Liberty Playhouse, b 71 7th.
Brumond Arthur, clk Kahn Bros, b 71 7th.
Brumond Frank W, painter The J Llewellyn Co, r 71 7th.
Brumond Henrietta (wid Wm), r 71 7th.
Brun Fred, shoemkr 3050 Talcott av, r same.
Brun John S, tmstr H Peterson.
Brune Herman C, shoemkr 417 San Pablo av, r 1014 3d av.
Brunecker Anna H, clk, b 516 Tel av.
Brunecker Hugo, baker 1605 Bway, r 516 Telegraph av.
Brunecker Hugo Jr, driver, b 516 Tel av.
Brunecker Joseph, baker, b 516 Tel av.
Brunell Roy, lab, b 1353 Tyler, Melrose.
Brunelli O, tmstr Remillard Brick Co, rms 659 Clay.
Bruner, see also Breuner, Brouner, Bruener and Brunner.
Bruner Frank P, cashr Century Elec Co, r 1375½a Bway.
Bruner Frank P Jr, appr Century Elec Co, b 1375½a Bway.
Bruner Harry C, mach S P Co, r 876 E 15th.

BRUNER HENRY S,
Treas White-Wallace Co, r Berkeley.

Bruner Morris E, clk, r 1215 Pomona av, Fruitvale.
Bruner Virgil, mach S P Co, r 876 E 15th.
Brunetti John, r 459 43d.
Bruniff Mrs L, seams Toggery, Cloak & Suit House, r Berkeley.
Bruning, see also Brunning.

Quality Goes In Before the Name Plate Goes On
Coast Carriage Co. Vehicles
Cor. 12th and Jackson Sts.

JACKSON FURNITURE CO.
THE DIGNIFIED CREDIT STORE
519-525 12th St. Oakland, Cal.
Don't Wait 'Till Pay Day Buy Now

HOLCOMB REALTY CO.
SEE PAGE THREE
HOMES & RENTAL TERMS

MAKINS & WILL
Real Estate and Insurance
428 Tenth St. Oakland
Phones:
Oakland 4811
Home A1650

HOTEL AVALON
406
TELEGRAPH AVE
SEE PAGE 21

Examining the Eyes and Fitting Glasses Exclusively
C. A. MILLER
OPTOMETRIST
(2nd Floor) 1219 Broadway, Opp. Ye Liberty
Oakland's Only Optical Parlors
Phone Oakland 4352

FISHER LUMBER CO.
Dealers in PINE and REDWOOD LUMBER
Also does all kinds of Mill Work, Turning, Sanding and Band Sawing
Yards, THIRD and OAK Sts.
Tel. Oakland 2481 G W. FISHER, Mgr.

W. M. CROWN CO., 1056 BROADWAY Oakland, Cal.
Real Estate
Bought and Sold on Commission
List Your Country Properties with...
Phones: Home A4400 Oakland 4 00

Bruning Fabian H, r 1021 Myrtle.
Bruning Harry F, student, b 1021 Myrtle.
Bruning John J, r 2055 Grove.
Bruning Wm, b 2055 Grove.
Brunje Bernhart, clk, b 864 26th.
Brunje Dora, clk Abrahamson Bros, b 1645 Bway.
Brunje John A, r 1645 Bway.
Brunjes Frederick J, janitor Garfield School, b 768 E 14th.
Brunjes J Henry, janitor Garfield School, b 768 E 14th.
Brunk W Harry, salsn C J Heeseman, b 619 19th.
Brunker Arabella (wid Frederick E), r 1323 12th av.
Brunker Edith D, b 979 63d.
Brunker Wm T, janitor, r 979 63d.
Brunker Frederick, mach, b 1262 8th.
Brunn, see also Bruun.
Brunn Jens C, r 182 8th.
Brunner Adolph, bkpr A Schlueter & Co, b 911 14th.
Brunner Adolph L, bkpr, r 911 14th.
Brunner Arthur J, stenogr, b 823 53d.
Brunner Cynthia (wid Jacob), r 823 53d.
Brunner Jacob, died June 14, '07, age 63.
Brunner Rudolph B, mngr, r 151 New Monte Vista.
Brunning, see also Bruning.
Brunning George H, millhand B C McManus, r 1158 San Pablo av.
Bruno John F, grocer 1204 Vine, Melrose, r same.
Bruno Joseph, lab, r 434 Avon, Claremont.
Bruno Joseph, lab, r 5239 Telegraph av.
Brunone Charles, blksmith J H Mokler, r 1530 Virginia.
Brunotte Louis, r 1314 Tyler, Melrose.
Brunotte Mary, waiter W U Brown, r 2322 Adeline.
Bruns George, lab, r 1825 5th.
Bruns John C C, r 1116 Adeline.
Bruns Wm, bartndr 879 Washn, rms 966 Jefferson.
Brunsmann James M, cond, b 520 42d.
Brunson Edward, dep sheriff, b 836 Jackson.
Brunson Frank L, carpet cleaner, b 580 63d.

THE TRIBUNE
EVERY EVENING
SUNDAY MORNING
LARGEST & BEST

Brunson Martin, saloon 726 San Pablo av, r 657 22d.
Brunson Wm L, lab, r 580 63d.
Brunssen Charles, r 670 36th.
Brunstad Hans, carp, b 452 38th.
Brunstad James, carp, b 452 38th.
Brunswick Adolph M, phys 1605 E 27th, Fruitvale, r same.
Brunswick Hotel, Mrs Emma Adams propr, 953½ Washn.
Brunt Andrew, seaman, r 1100 Date.
Brunwright Amanda, wrapper Hale Bros, b 230 Hannah.
Brunz Diedrich, farmer, r n s Park av at S P R R, Emeryville.
Brunz Fred, blksmith, b n s Park av at S P R R, Emeryville.
Brunzel Julius, r 839 56th.
Brusasco Stefano, lab S P Co.
Bruschini Angelo, grocery 1691 7th, r same.
Bruschini Argentina, clk A Bruschini, b 1691 7th.
Bruschini Diletta, clk A Bruschini, b 1691 7th.
Brush Mrs Lucy J, b 669 33d.
Brushaber Joseph, lndry 824 28th, r same.
Brusher Wm F, foreman Standard Gas Eng Co, r 1133 E 20th.
Brusher Winifred (wid Joseph), b 1727 13th.
Brusstar Harry, ship carp W A Boole & Son, b 927 Chestnut.

Surgical Instruments
A. B. RICHTER & CO.
402 Telegraph Ave. Oakland 8820 Home A 1703

Brusstar May, b 927 Chestnut.
Brusstar Wm S, mngr W A Boole & Son, r 927 Chestnut.
Brusstar Wm S Jr, ship bldr, b 927 Chestnut.
Brusso Wm, painter, rms 630 E 12th.
Bruson Willard C, died Feb 6 '07, age 72.
Brussell Donald, carp, b 573 6th.
Brustau Wm, tmstr, r 653 60th.
Brutschy Andrew, fruits 1401 5th av, r 174 E 14th.
Brutschy Charles, plumber, b 174 E 14th.
Brutschy Louis, r 174 E 14th.
Brutschy Louis, butcher W Cron Jr, r 664 27th.
Brutsman E, helper Brooklyn Brewery, r 4006 E 14th.
Bruun, see also Brunn.
Bruun James C, r 182 8th.
Bruun M S, r 1524 Bway.
Bruzzone Antonio, lab, rms 552 Bway.
BRUZZONE BROS & CO,
(Louis and Joseph Bruzzone, Domingo Parodi) Whol Vegetables 311½ 11th, Phone Oakland 7381.
Bruzzone Emile, clk Bruzzone Bros & Co, r Alameda.
Bruzzone Globatta, lab S P Co.
Bruzzone Joseph (Bruzzone Bros & Co), r Alameda.
Bruzzone Joseph B, mngr Bruzzone Bros & Co, r Alameda.

Telephone Berkeley 1548
THE MILLS CO., Inc.
BERKELEY 2183 SHATTUCK Av.
The Liverpool and London and Globe Ins. Co.
Niagara of New York
New York Underwriters, of Hartford

Karl H. Nickel Co. Bacon Bldg. Suite 62 { Tel. Oakland 4552

REAL ESTATE—MINING—INSURANCE—INVESTMENTS and BUILDING

Bruzzone Louis (Bruzzone Bros & Co), r Alameda.
Bryan, see also Bryne and Bryon.
Bryan Albert, elec, rms 764 Tel av.
Bryan Archie W, bkpr Phoenix Milling Co, b 553 33d.
Bryan Bert C, mngr Phoenix Milling Co, r 553 33d.
Bryan Charity (wid Joseph), b 1035 Union
Bryan Clinton, clk E L Brown, r Saunders nr Fruitvale av, Fruitvale.
Bryan Edward B, student Heald-Dixon Coll, b 913 E 24th.
Bryan E Hampton, b 1268 Grove.
Bryan Grover C, b 264 B.
Bryan Henry H, coppersmith S P Co, r 947 Wood.
Bryan Irene T, tchr, b 3016 Saunders.
Bryan James, meter repr O G L & H Co, rms 1145 Myrtle.
Bryan James S, clk, r 1816 13th av.
Bryan John, r 1379 12th.
Bryan Kennerley, civ eng, r 564 El Dorado av.
Bryan Louis, carp W A Forbes, rms 963 Franklin.
Bryan Marian, dom 1065 Market, b 1071 Wood.
Bryan-Marsh Co, J A Vandegrift mngr, Incandescent Lamps 1072 Clay.
Bryan Mary, rms 901½ Washn.
Bryan Mary, dom 1568 Webster.
Bryan Mary L (wid Archie C), r 264 B.

RICHARD J. MONTGOMERY
REAL ESTATE -- INSURANCE
NOTARY PUBLIC
4003 TELEGRAPH AVE.
Piedmont 2554 COR. 40TH Home A 2514
CENTRAL OAKLAND

Bryan Michael, rms 858 Castro.
Bryan Minnie, seams, b 264 B.
Bryan Mosa, porter, 418 San Pablo av.
Bryan Patrick J, lab, b 1379 12th.
Bryan Thomas, lab, r 5982 Grove.
Bryan Wm, rms 1312 7th av.
Bryan Wm, salsn Frank K Mott Co, r 1584 Franklin.
Bryan Wm, buyer F Cames & Co, b Stockyards Hotel, Emeryville.
Bryan Wm C, cement wkr, r 1060 E 14th.
Bryan Wm W, real est 913 E 24th, r same
Bryant Mrs Celia, milliner, rms 602 14th.
Bryant Charles H, lab, r Beulah Park.
Bryant Charles P, trav agt, r 5 Nicol av, Fruitvale.
Bryant Emma E (wid George), r 1016 10th av.
Bryant Emmet, waiter, b 2145 Market.

BRYANT ERNEST L,
Sec The Standard Supply Co (Inc), r 533 38th, Phone Piedmont 435.

Bryant Esther M, student, b 5 Nicol av, Fruitvale.
Bryant Eubra E, stenogr, r 3414 Champion, Fruitvale.
Bryant Frances, boxmkr Western Paper Box Co, r 1125 Filbert.
Bryant Fred J, student, b 1016 10th av.
Bryant Gladys, b 428 Sherman.
Bryant Herbert, cook, rms 740 Chester.
Bryant Hubert (Bryant & Derge), r 2521 Benvenue av.

WEIL & NORRIS
REAL ESTATE INSURANCE
INVESTMENTS LOANS
NOTARIES PUBLIC
SURETY BONDS COURT BONDS
84 Bacon Block OAKLAND, CAL.
TELEPHONES: Home A2306 Sunset Oakland 2576

Bryant Hugh, plumber, rms 1279 20th av.
Bryant James, clk, rms 1145 Myrtle.
Bryant James F, clk Abrahamson Bros, r 428 Sherman.
Bryant James G, bartndr 457 12th, r 458 24th.
Bryant John M, cook S P Co.
Bryant Kirk, master mariner, r 1012 Wood.
Bryant Lloyd, tmstr Grayson-Owen Co, b Stockyards Hotel, Emeryville.
Bryant Raleigh J, carp, r 1872 8th.
Bryant Ralph, clk Hale Bros, r 1012 Wood
Bryant Robert, baker, r 588 22d.
Bryant Robert, elev opr, r 6451 Salem.
Bryant Robert W, baker, r 646 47th.
Bryant Roy, clk, b 968 35th.
Bryant Stephen, b 1763 7th.
Bryant Walter E, mining, b 1630 13th av.
Bryant Wm D, clk, b w s George nr E 14th, Fitchburg.

BRYANT & DERGE,
(Hubert Bryant, A R Derge) Real Estate and Insurance 1112 Broadway.

Bryce Florence, rms Vue du Lac Apts.
Bryce James, spl agt Union Oil Company of Cal, r Vue du Lac Apts.
Bryden A A, colr S F O & S J Ry, r 1670 Valdez.
Bryden Mrs Katherine L, stenogr Gray & Rode, r 1264 Webster.
Brydges, see also Bridges.
Brydges Ada C, music tchr 1617 13th av, b same.
Brydges Henry W, cond S P Co, r S F.
Brydon Jane (wid Robert), b 142 Miles av
Bryer Floyd, driver Oakland Parcel Delivery, r 666 9th.
Bryerley Thomas A, cond O T Con, r 489 37th.
Brygider Simon, bartndr 421 10th, r 317 6th.
Bryne, see also Bryan and Bryon.
Bryne Walter W, tallyman, rms 1052 E 16th.

BRYSON ARTHUR H,
(Accounting & Systems Co) Law and Collection Agency 33 Bacon Bldg, Oakland, and 769-771 Monadnock Bldg, San Francisco, r 164 10th, Oakland.

Bryson David, clk Scatena & Co, r 567 E 14th.
Bryson Edward L, brakeman S P Co, r 914 Wood.
Bryson Eva (wid Harry), r 405 10th.

H. B. BURLINGAME A. W. COLVER
MONTEREY COAL CO.
A Conservative and Profitable Investment. We are selling stock at par. See Ad. page 29
Office: 62 MACDONOUGH BLDG.
PHONE OAKLAND 3789

DEAN LAW and COLLECTION CO., Inc.
Telephones Oakland 1146 Home A1246
FINANCIAL RATINGS A SPECIALTY
WE COLLECT YOUR BILLS
Rooms 303 and 304 Bacon Block

HOLCOMB REALTY CO. AVOID A PAGE - THREE - GILT EDGE INVESTMENTS

TENTS WHITE-WALLACE CO. INCORPORATED
Phones { Oakland 194 Home A4194 1252 Webster

RIGNEY PRINTING CO.
TEL. OAK. 2979
217-7th St.

RUBBER GOODS of all kinds

Rubber Belting
" Hose
" Packing
" Gaskets
" Valves
" Matting
" Specialties
Leather Belting
Oiled Clothing

New York Belting and Packing Co.
LTD.
East 11th St. and 3rd Ave.
E. Oakland

PHONES
Merritt 263
Home B1263

D. B. HUNTER, Pres. and Gen. Mgr.
Main Office and Yard
Shattuck Av. & Oregon St.
Berkeley, Cal.
Tel. Berkeley 8

Hunter Lumber Co.

INCORPORATED NOV. 14, 1902

VERE W. HUNTER, Secretary
Wharf and Yard
South End of Webster Street Bridge
Tel. Oakland 5292

WESTERN BUILDING MATERIAL CO.
FIRST and MARKET STS.
BRICK, FIRE BRICK, ROOFING SLATE, CEMENT, LIME, PLASTER TERRA COTTA, SEWER PIPE, AND BUILDING MATERIAL

Bryson James J, boilermkr Oakland Boiler Wks, r Alameda.
Bryson Madge, student, b 164 10th.
Bryson Roy H, student, b 14th av nr E 28th.
Bucanani Anton, fruits 4064 Piedmont av, r same.
Buchan George, plumber, b 1822 Myrtle.
Buchanan Agnes, b 1818 Fruitvale av.
Buchanan Alexander, cond S P Co, rms 582 E 12th.
Buchanan Anna E (wid Joshua B), b 316 Oakland av.
Buchanan Asa B, r 1011 60th.
Buchanan August, r 814 20th.
Buchanan Bernard, nurseryman C C Morse & Co, rms Bellevue Hotel.
Buchanan Edward Y, civ eng, r 1818 Fruitvale av.
Buchanan K P, barber Philip Journal, r 1621 9th.
Buchanan Milton H, b 1011 60th.
Buchanan Wm, r 1621 9th.
Buchanan Wm B, jockey, rms 524½ 16th.
Buchbinder Katherine (wid Levy), b 532 6th.
Buchel Ernest Jr, b 1140 Santa Fe av.
Bucheman H A, rms 1165½ Washn.
Buchenery John T, helper S P Co, r Berkeley.
Buchenery Joseph, ship joiner S P Co, r Berkeley.
Bucher Theodore J, butcher, r 1321 Bassett, Fruitvale.
Buchholz, see also Bucholtz.
Buchholz August, r 2510 Peralta av.

BUCHHOLZ CHARLES,
Osteopathic Physician 263-264 Bacon Bldg, Phone Oakland 2074, r 2514 Peralta av, Phone Merritt 3118.

Buchholz Emma, b 2510 Peralta av.
Buchholz Lillian, osteopath 263 Bacon Bldg, r 2514 Peralta av.
Buchi Wm, stenogr S F, b 1146 62d, Emeryville.
Buchly Mary S (wid Rudolph), r 1104 San Pablo av.
Buchman, see also Buckman.
Buchman Arthur, salsn Kahn Bros, b 2103 Filbert.
Buchman Benjamin, salsn Kahn Bros, b 970 18th.
Buchman Celia, clk, b 970 18th.
Buchman Frances, stenogr, b 970 18th.
Buchman Genevieve, clk, b 970 18th.

BYRON RUTLEY, INC.
Makers of Fine Garments
FOR MEN ONLY
1167 WASHINGTON, NEAR 14th
Phone Oakland 4630 OAKLAND, CAL.

Buchman Harris, tailor 419 7th, r 970 18th
Buchman Isador, bkpr Tribune Pub Co, b 970 18th.
Buchman Jennie, clk, b 970 18th.
Buchman Meyer, tailor 531 San Pablo av, r 2103 Filbert.
Buchman Sadie, clk Abrahamson Bros, b 970 18th.
Buchner Joseph, meatcutter, rms 512 6th.
Bucholtz, see also Buchholz.
Buckholtz Alexander, mill man, rms 855 Washn.
Bucholtz Clemens B, clk, r 3424 School.
Bucholtz Clemens H, clk, m 3424 School.
Bucholtz Franz, clk, b 3424 School.
Bucholtz Vera, student, b 3424 School.
Buchwald Nathan, rms 1060 7th av.
Buck Charles M, contr 1436 Patterson av, r same.
Buck Mrs Elsie M (wid C H P), b 545 36th
Buck Harry, mach, b 2303 Lawrence.
Buck Ida, nurse Fabiola Hospital Training School, b same.
Buck Mrs Julia, b 460 Fairmount av.
Buck R F, switchman S P Co, r Berkeley.
Buck R L, foreman S P Co, r Berkeley.
Buck Samuel A, mach, r 2303 Lawrence.
Buck Walter E, carp, r 924 Grove.
Buckel C Annette, phys, r Mountain and Caperton av, Piedmont.
Buckhard C, lab Brooklyn Brewery, r 967 E 16th av.
Buckingham Albert E, inventor, r 612 E 22d.

Go to the CAKERY for those delicious Home Made Cakes. We mix and bake before the public.
Birthday and Wedding Cakes made to Order
THE CAKERY
527 16th St., Oakland, Cal.
Home A 1461——Phones——Sunset Oakland 2687

Buckingham Blanche O, r s s Maple 2 e Baker av.
Buckingham Frank, clk, r 534 6th.
Buckingham James, elec, r 1510 7th av.
Buckingham Thomas N, miner, r 6015 Grove.
Buckland Kate (wid W O), b 1370 Franklin.
Buckley Annie L (wid Louis W), r 1374a Webster.
Buckley Frank S, bkpr, r 842 30th.
Buckley Harry, plumber, b 172 8th.
Buckley Harry F, mach, r 5116 Grove.
Buckley John E, iron wkr, r 480 28th.
Buckley John P, grocer 5846 Dover, r same.
Buckley Joseph, plumber D A O'Brien.
Buckley Lee, tmstr Draper & Patmon Draying & Storage Co, r 1083 5th av.
Buckley Lorenzo S, vice pres U M Slater, r 3655 Piedmont av.
Buckley Mary (wid Wm), r e s Baker av 1 n Orion av, Fitchburg.
Buckley Michael, cellarman E C Ambrose & Co, r 806 Bway.
Buckley Philip F, car register, b 1496 Market.
Buckley Ralph, sheet metal wkr Yager Sheet Metal Co, b 172 8th.
Buckley Thompson, plumber, r 1012 44th.
Buckman, see also Buchman.
Buckman Harvey, lab S P Co, r 1657 11th
Bucknell John A, bartndr, r 777 Apgar.

EDWIN T. GORIE
Successor to OSGOOD & SON
Phones { Piedmont 544 / Home A4454
Wood, Coal, Hay and Grain and Poultry Supplies
1805 Telegraph Ave. COR. 34TH STREET Oakland

James P. Taylor
COAL
WHOLESALE and RETAIL
459 TWELFTH ST. TELEPHONE OAKLAND 2428

HOLCOMB REALTY CO.
MONEY TALKS ON PAGE 3
LAND FOR THE LANDLESS MAN

Bucknell Le Roy, driver Pac Woodenware & Paper Co, rms 1665 15th.
Buckner Charles, carp, r 917 7th av.
Buckner Homer, printer, b 726 10th.
Buckner Wm, waiter S P Co.
Buckworth Howard, bartndr 851 Franklin, rms 694 32d.
Budd Eleanor M, stenogr G Ingraham, r 1158 Railroad av.
Budd Frederick, gardener, r w s Rhoda av, 7 n Hopkins, Fruitvale.
Budd George, gardener 524 19th, b w s Rhoda av 7 n Hopkins, Fruitvale.
Budde Emil F T, 2d officer str Oakland, r 802 Jefferson.
Budde Herman F, journalist Tribune Pub Co, r 1256 Alice.
Budge George A, r 1209 18th.
Budge George A, stocks and bonds 803 Union Sav Bk Bldg, r s s Olive nr Fruitvale av, Fruitvale.
Budge John, printer, r 3308 Putnam, Fruitvale.

BUDWEISER CAFE THE,
(H Hansen, J O'F Smith), Fine Wines, Liquors and Cigars 400 San Pablo av cor 18th, Phones Oakland 3950, Home A 1434.

Buech Pauline (wid August), r 1542 Adeline.
Buechle Henry, lineman, b 1057 57th.
Buechner Paul G, boxmkr Western Paper Box Co, r 1062 Wood.

McCOWN'S
ACADEMY OF DANCING
Central Hall, 419 12th St.
Socials Every Wednesday & Saturday Eveg's
Classes Every Monday Evening, 8 to 12
Private Lessons by Appointment
PHONE OAKLAND 4355

Buehler Max, artist 1062 Oak, r same.
Buehler Wm H, Buehler & Williams), r 828 18th.
Buehler & Williams (W H Buehler, Robert Williams), cigars 905 Bway and 455 8th.
Buel Emanuel H, cond, r 843 29th.
Buel Ethel, trimmer E P Coakley, r 1030 Myrtle.
Buel Rosa A (wid Frederick), r 363 E 12th.
Buel Wm O, lab, b 843 29th.
Buell Adaline J (wid Allen J), r 1369 13th av.
Buell David H, carp, r 138 Locksley av.
Buell Ross, watchman, r 1213 Kirkham.
Buena Vista Apartments, 1411 Brush.
Buergermeister Arthur, student, b n s Hopkins 1 w Rhoda av, Fruitvale.
Buergermeister Wilhelm, real est n s Hopkins 1 w Rhoda av, r same, Fruitvale.

BUERKLEY WALTER,
Propr Alameda County Pie Bakery, r 760 Jefferson.

Buescher Charles E, blksmth, r 809 Fruitvale av, Fruitvale.

BUFFALO BOTTLING CO,
Emil Heinrich, Pres and Mngr; Arthur Engelberg, Sec and Treas; Buffalo Bohemian Lager and Porter Cypress bet 3d and 5th, Phones Oakland 458 and A 1458.

Buffarou Marie (wid Philip), b 895 52d.
Buffett Charles, b 863 Lydia.

UNITED IRON WORKS
POWER TRANSMISSION and MINING MACHINERY
SUCTION DREDGERS PULLEYS SHAFTING HANGERS
2nd & Jefferson, Oakland, Cal. PHONE OAK. 342

Buffun Mary S, r 823 33d.
Buffun R Wells, carp, b 823 33d.
Bufton Harvey M, pfinter, b 25 Lynde, Fruitvale.
Bufton Wm A, truckman, b 25 Lynde, Fruitvale.
Bufton Wm B, clk, r 25 Lynde, Fruitvale.
Bufton Wm W, masseur, b 25 Lynde, Fruitvale.
Bufton W B, lab O T Con, r 609 48th.
Bugeja Anthony S, solr, r 1529 22d av.
Bugman Wm, helper 1351 4th av.
Bugston, see also Buxton.
Bugston Alfred, tallyman, r 621 6th.
Bugston Anita, clk, b 621 6th.
Bugston Ruby, clk, b 621 6th.
Buhl Arthur, brakeman S P Co, r 1362 10th av.
Buhl Emma, b w s Cora nr Webster, Fitchburg.
Buhl Helen H (wid Henry), r w s Cora nr Webster, Fitchburg.
Buhl Louis, appr R S Kitchener, b 471 E 12th.
Buhl Theodore, clk, b w s Cora nr Webster, Fitchburg.
Buhler Joseph, lab, r 16 Warder.
Buhman Andrew P, carp, b w s Lincoln av 5 n Wilbur, Fruitvale.
Buhman Henry J, clk R H McElwain, b w s Lincoln av, 5 n Wilbur, Fruitvale.
Buhmann John, bartndr 411 9th, r 861 52d.
Buhman Katherine, stenogr, b w s Lincoln av, 5 n Wilbur, Fruitvale.
Buhman Peter, carp, r w s Lincoln av 5 n Wilbur, Fruitvale.
Buhman Peter H, plumber, b w s Lincoln av 5 n Wilbur, Fruitvale.
Buhr Paul, chief eng str Thoroughfare, r S F.
Buhr Frederick W, signal man S P Co, r Niles, Cal.
Buhring, see Behring.
Buhrmann Henry, incry wkr, r 2620 Talcott av.
Buichard Henry R, clk, b 97 Claremont av, Claremont.

BUICK MOTOR CAR AGENCY,
C W Frank, Agt Automobiles, 144-146 12th.

Get Our Prices and Then Watch Us Grow
COLONIAL STATIONERY & ART CO.
INCORPORATED
Trunks, Leather Goods, Pictures, Picture Framing, Stationery and Office Supplies
222 San Pablo Av., nr. 16th St., Oakland, Cal.

Beautiful Homes
For Sale by
J. M. PERKINS COMPANY
Adams Point Property a Specialty
1 Telegraph Ave. Oakland
Phone Oakland Home A 3500

ALAMEDA RUG WORKS
RUGS MADE FROM OLD CARPETS
Carpets taken up, cleaned and relaid
2006 EVERETT STREET Phone Alameda 39 ALAMEDA

FOR MACHINERY GO TO JOSHUA HENDY IRON WORKS
MANUFACTURERS
75 FREMONT STREET, - SAN FRANCISCO, CAL.

See
GEO. H. VOSE
For
Real Estate
Insurance
and
Notary
968
Broadway
Oakland
Phone
Oakland
7516

STANDARD GAS ENGINE CO.
MARINE, STATIONARY, PUMPING
and HOISTING ENGINES Etc.
Dennison and King Sts. East Oakland
At 23d Ave. Station Phone Merritt 140

BUILDER DAILY PACIFIC,
(Issued Daily), All the Building News of Alameda County; Advance Information Covering the Entire Coast; Subscriptions Received at 550 18th, Oakland; Main Office 1325 Mission, S F.

Builders' Exchange, H E Brown, pres; T Stabb vice pres; G C Nall, sec; 550 18th.

Building Trades Council Hall, 330 12th.

BUILDING TRADES COUNCIL,
R M Hamb, Pres; J W Hibby, Vice Pres; C R Elder, Treas; F H Pratt, Sec; 330 12th, Phone Vernon 236.

Bujevich Frank, waiter, rms 614 San San Pablo av.

Buker Charles H, tmstr Rainier Mill and Lmbr Co, r 236 4th.

Bulen Edgar F, fireman S P Co, b 2159 Market.

Bulfinch Albert S, driver Penn Oil Delivery, r 639 46th.

Bulger Cecil, b 915 Center.

Bulger Charles, fireman S P Co, b 915 Center.

Bulger Charles P, bottler, b 985 Willow.

Bulger Frank E, tmstr, b 985 Willow.

Bulger Hugh, foreman S P Co, r 919 Magnolia.

Bulger James, lab, b 915 Center.

Bulger Pames J, fireman S P Co.

Bulger John M, foreman S P Co, r 915 Center.

Bulger Katherine B (wid Patrick), r 915 Center.

Bulger Lawrence, roadmaster, b 919 Magnolia.

Bulger Michael F, carp, r 985 Willow.

Bulger Roy, lab S P Co, r 915 Center.

Bulger Thomas, eng S P Co, r 915 Center.

Buliner James, carp, r 4118 Howe.

Bulkeley Milton, eng, r 602 Walsworth av.

Bull Arthur F (Dickson & Bull Co), b 1051 Poplar.

Bull Chales F, chemist, r w s George l s Rusdale, Fitchburg.

Bull Edwin B, salsn Frank K Mott Co, r 2111 Adeline.

Bull Elizabeth L, b 4501 San Pablo av.

Bull F Irene, stenogr, b 572 9th.

Bull Henry M, r 4501 San Pablo av.

J. F. NOLAN, Prop. Phone Oakland 2931
Nolan's Cafe
Fancy Wines, Liquors and Cigars
Straight Kentucky Whiskey Our Specialty
1654 7th Street Oakland, Cal.

Bull Louis, tailor 1010 Franklin, r 1051 Poplar.

Bull Mary M (wid Geo M), r 572 9th.

Bull Mrs Mary W, rms 1184 E 12th.

Bull Richard A, towerman S P Co, r 1057 Oak.

Bull Thomas B, b w s George l s Rusdale, Fitchburg.

Bullard Charlotte E (wid James), r 2410 Peralta av.

Bullard Emma, b 559 62d.

Bullard Grace, stenogr, b 559 62d.

Bullard Mertin A (MacGregor & Bullard), r Berkeley.

Bullen Markham B, mach S P Co, rms 1205 Campbell.

Buller Charles H, pres Sanitary Street Sweeping Co, r 1680 Webster.

Bullers W, car opr S F O & S J RY, r 4853 Grove.

BULLETIN THE,
A W Henning Mngr, Oakland Branch 1168 Broadway.

Bulletin, S P R S I, Mrs. Senhorinha A Costa publisher, 7th nr Castro.

Bullett Mrs Lillie, dom, rms 406 8th.

Bullington Wm, signal man S P Co, r Tracy.

Bullock Charles A (J C Bullock & Sons), r 3834 Pearl.

Bullock Charles H, baker Palace Bakery, r Elmhurst.

Bullock Ella L, b 970 Market.

Bullock Frederick H, brakeman S P Co, r e s Lincoln av 7 no Delmer.

Bullock Fred D, clk, b 228 James av.

Bullock Harold B, clk Great Am Imp Tea Co, b 1555 8th.

Bullock Harry (J C Bullock & Sons), r rms 1555 8th.

Bullock John C (J C Bullock & Sons), r 1626 12th.

Bullock J C & Sons (John C, Harry, Charles A and Walter E), plumbers 1686 7th.

Bullock Lauria, carp, b 228 James av.

Bullock Margaret M (wid Harvey E), r 970 Market.

Bullock Orin M, contr 1420 Brway, r 54 Vernon av.

Bullock Paul R, student, b 228 James av.

Bullock Mrs Sarah, r 228 James av.

Bullock Thomas F, photogr 1615 7th, r Elmhurst.

Bullock Walter E (J C Bullock & Sons), b 1626 12th.

Bullotti Adeline, forewoman W A Plummer, r S F.

Bullotti Annie, opr W A Plummer, r S. F.

Bullotti John, clk, r 1656 12th.

Bullus Celia (wid Jabez J), b 1056 E 16th.

Bullus Wm, car opr, r 4533 Grove.

Bulmer James, carp, r 4118 Howe.

ATHENS GARAGE
W. A. TOWNS, Prop. Phone Piedmont 167
J. G. ESTABROOK, Machinist
STORING CARS A SPECIALTY
38th and Telegraph Ave.
OAKLAND
Full Equipment For Expert Automobile Repair Work

SUNSET LUMBER COMPANY
Main Office and Yard
First and Oak Sts.
Oakland
Tel. Oakland 176
C. H. OLINGER, Manager
Branch Yard
E. 12th and 17th Ave.
East Oakland
Tel. Merritt 22

BULMORE DAVID A,
Asst Sec Bankers' Trust Co, b 1368 Webster.
Bulsich Charles, lab, rms 1445 5th.
Bulski Max, furn rms, 1229 Bway.
Bulvinizer Wm, car opr, rms 228 E 17th.
Bump Sarah L (wid Nelson), r 918 Chester.
Bumpus Cyrus, died July 22d, '07, age 83.
Bunce Louisa R, r 4391 Piedmont av.
Bunce Marie L, student, b 4391 Piedmont av.
Bunce Rosa M, b 3167 Davis, Fruitvale.
Bunch Chester, clk, b 966 41st.
Bunch George R, clk S P Co, r 1165 Jackson.
Bunch James, carp, rms 958 8th.
Bunch Maggie (wid Arthur), r 966 41st.
Bunch Max, mach, r 1713 12th.
Bund Leota, clk, b 816 12th.
Bund Mary (wid Erastus), r 816 12th.
Bund Olive O, clk, b 816 12th.
Bundy Andrew L, lab, r 1925 Peralta.
Bundy Emma L, bkpr, b 1415 7th av.
Bundy E O, salsn Brittain & Co, r 1415 7th av.
Bundy Hannah L (wid Warren), r 1415 7th av.
Bundy Harry C, carp, b 2410 Peralta av.
Bundy Mrs Jessie E, b 2410 Peralta av.
Bundy Lester E, b 2410 Peralta av.

BERTIN'S
DRY CLEANERS
Phone Berkeley 3008
Addison and Milvia Sts., Berkeley

Bundy Merle A, bkpr Western Heavy Hardware & Iron Co, b 1415 7th av.
Buneman Albert J, bkpr Ransome Constr Co, r 1116 Oakland av, Piedmont.
Buneman Catherine, r 1116 Oakland av, Piedmont.
Buneman Katherine (wid Henry), r n s Oakland av 2 e of Hardwick av.
Bunemann Minnie, clk J Barlia, rms 1662 10th.
Bunker Charles O, ship carp S P Co, b 758 9th.
Bunker Clark H, elec S P Co, r 220 4th av
Bunker Minnie, tchr Oakland High School b Berkeley.
Bunker Nathaniel E, r 490 Sherman.
Bunker Richard B, clk First Natl Bank, r Helen sw cor Crosby av.
Bunker Wm M, r 540 Hobart.
Bunneke Herman, tailor, r 1217 Brandon, Fruitvale.
Bunnell George W, r 1305 Tel av.
Bunney Fred, cond O T Con, r 1919 Chestnut.
Bunney Henry, painter 696 63d, r same.
Bunney James H, painter 590 63d, r same.
Bunney John H, stone cutter, b 1330 Stuart, Melrose.
Bunney Thomas H, r 1333 Stuart, Melrose
Bunous George W, metal wkr City Cornice Wks 423 Edward.

WESTERN FUEL COMPANY
FIRST and MARKET STS.
General Selling Agent
Standard Portland Cement

Buntain John, pattern mkr Atlas Gas Engine Co, r 3305 Putnam.
Buntain S, wrapper Taft & Pennoyer, b 3305 Putnam, Fruitvale.
Buntain Thomas, blksmith Judson Mnfg Co, r 3305 Putnam, Fruitvale.
Bunting John A, pres John A Bunting Co, r Centerville.

BUNTING JOHN A CO,
John A Bunting ,Pres; A T Borst, Sec; Investments, 71 Bacon Blk.

Bunyan J, car opr, b 1446 9th av.
Bunyard Daniel, tmstr, r 1005 E 14th.
Bunyard John, bartndr 851 60th, b 5988 Adeline.
Bunyard Roy, bartndr 851 60th, b 5988 Adeline.
Bunzl Julius, r 839 56th.
Bunzl J, student Heald-Dixon Coll, b 839 56th.
Bura Nicholas, lab, rms 1615½ 7th.
Buratovich Nade, lab, rms 1615½ 7th.
Burbank Albert E, rms 3569 Jersey.
Burbank Bros (George D and Fred W), meats 1526 West.
Burbank Carrie, clk P O, b 863 Chester.
Burbank Fred W (Burbank Bros), b 863 Chester.
Burbank George O (Burbank Bros), r 1069 21st.
Burbank Harold, salsn, b 1305 Madison.
Burbank Harriet S, b 1518 West.
Burbank Helen A, clk Mills College.
Burbank Jeanne, asst S M Gilman, r Berkeley.
Burbank Louis clk, rms 1370 Webster.
Burbank Wm F, pres Compressed & Vacum Housecleaning Co, r S F

BURBECK GEORGE,
Investments, Loans Negotiated, First Class Securities, 62 Macdonough Bldg, r 1259 West, Phone Oakland 3789.

Burch, see also Birch.
Burch Christian C, tailor, r 1172 Grove.
Burch George E, salsn P. E, Maddux, r 511 30th.
Burch Herman T, clk Singer Sewing Machine Co, r Sherman.
Burch John, lab, b 362 E 19th.

BURCH JOHN S,
Mngr Singer Sewing Machine Co, b 969 Jackson.

See SHAW & SHAW
For High Grade Photographs
Portraits and Views
PHONE OAKLAND 2386
1115 Broadway Oakland, Cal.

HOLCOMB REALTY CO.
HURRY TO PAGE 3
QUICK SALES OUR SPECIALTY

Phone Your Seed and Plant Orders to the
Oakland Seed and Plant Co.,
Main Store, 36th and Grove Streets
A. G. Fleck, Pres. E. Fleck, Mgr.
Phones { Home A1547 Piedmont 119

J. TYRREL
C. A. TYRREL, NOTARY PUBLIC
REAL ESTATE --- INSURANCE
SURETY BONDS
No. 5 Telegraph Avenue

H. Z. JONES REAL ESTATE OWNER 458 9TH ST. OAK.

GEO. FAKE WATCHMAKER and JEWELER
1113 Broadway, Oakland, Cal.
WATCH INSPECTOR FOR SOUTHERN PACIFIC AND SANTA FE RAILROADS PHONE OAKLAND 3739

WESTERN BUILDING MATERIAL CO.
FIRST and MARKET STS.
BRICK, FIRE BRICK, ROOFING SLATE, CEMENT, LIME, PLASTER TERRA COTTA, SEWER PIPE, AND BUILDING MATERIAL

Burch Matthew, appr Jund Elec Co, 7th.
Burch Theodore, messr Touraine Hotel, b same.
Burch Wm H, carp, r 1586 High.
Burch W E, pharmacist Bowman & Co, r 471 50th.
Burchard Apartments 1569½ Bway.
Burchard Phineas, elec, b 1454 Castro.
Burchard Wm, installer Pac Tel & Tel Co, r 3782 Bway.
Burcholtz Alexander, lab The Burnham Standiford Co, r 3224 School.
Burckhalter Charles asst in charge Chabot Observatory, r 1224 Linden.
Burckhalter Lettie (wid Henry), r 1014 Center.
Burckhalter Walter L, painter Wm W. Tucker, rms 924 5th av.
Burckhalter Wm C, trav agt, b 1224 Linden.
Burckhalter W A, with Linen Thread Co, r S F.
Burden Howard H, b 1067 Brush.
Burdette Mrs Agnes, r 961 40th.
Burdette Thomas, clk W A Dodge, rms 961 40th.
Burdewick Peter, farmer, r 682 35th.
Burdick Angeline (wid Mitchell), r 961 40th.
Burdick Caroline M (wid George), b 510 Vernon.
Burdick Frederick, clk Mesmer-Smith Co, rms 1461 West.
Burdick Mary E, curator Alden Branch Okld Free Pub Library, r 632 47th.
Bureau of Unemployed, E Manning mngr, 635 Jackson.
Burg Alida E, clk Abrahamson Bros, r Berkeley.
Burg, see also Berg
Burg Otto, scale repr Neal & Saunders, rms 327 6th.
Burganne Roy, b 1925 Grove.
Burge B Gentin, painter 1039 65th, r same.
Burge Charles A, r 14 Valley.
Burge George, plumber H T Waddern, r Berkeley.
Burgelin Lillian, bkpr L F Burgelin, b 1112 Market.
Burgelin Louis, meats 1112 Market, r same.

THE TRIBUNE
EVERY EVENING
SUNDAY MORNING
LARGEST & BEST

Burgelin Otto D, meat cutter L F Bengelin, b 1112 Market.
Burger Frank E, letter carrier P O, r Berkeley.
Burger Frank W, r 858 52d.
Burger John, carp, r 1598 High, Melrose.
Burger John R, real est, r 542 22d.
Burger Louis, meat cutter W J Lund, rms Piedmont Inn.
Burger Wade B, student, r 542 22d.
Burgess Charles, bkpr, rms 111½ Bway.
Burgess Charles E, salsn, b 547 29th.
Burgess Hortense, student, b 320 Jayne av.
Burgess Irene, b 1065 Jackson.
Burgess John, tmstr, r 1650 26th av, Fruitvale.
Burgess John E, clk, b 320 Jayne av, Fruitvale.
Burgess John H, mngr Schleuter's Warehouse, r Main cor Laurel av, Fruitvale.
Burgess Rev Joshua C, r 320 Jayne av.
Burgess Malcolm S, clk Oakland Sash & Door Co, r 320 Jayne av.
Burgess, Marie L, tchr Lincoln School, b 320 Jayne av.
Burgess Mark, tmstr Oakland Transfer Co, r 1216 Clay.
Burgess M Stuart, b 320 Jayne av.
Burgess Robert N (R N Burgess & Co), r 525 Oakland av.
Burgess R N & Co (Robert N Burgess), contrs 5 Macdonough Bldg.

A. J. TAIT & CO.
REAL ESTATE and RENTALS
Fire Insurance and Notary Public

Burgess R, repr man Diamond Rubber Co, rms 542 22d.
Burgess Samuel W, eng S P Co, r 929 Wood.
Burgess Wm, cleaner W E Waldman, b 718 17th.
Burghard, see also Burkard.
Burghard Robert, waiter Ruediger, Loesch & Zinkand, r 616 12th.
Burgher Ned, clk P O, b 1116 Bway.
Burgle Eugene B, gardener 2711 Fruitvale, r 2945 Fruitvale av.
Burgner Charles A, salsn Brittain & Co, b 954 16th.
Burgner Charles E, carp Laughland Schnebly Co, rms 516 17th.
Burgstrom Alfred, clk, r 621 6th.
Burgstrom Anita, seams, b 621 6th.
Burgstrom Ella, b 621 6th.
Burgstrom Ruby, b 621 6th.
Burheim Fred, brklyr, rms 153 E 10th.
Burich Joseph, cook, r 806 Center.
Burich Martin, cook 515 13th.
Burich Matthew, lab, r 1814 Atlantic.
Burjon John, lab, rms 867 Cedar.
Burk, see also Burke, Bourke and Burks.
Burk Clarence M, painter S P Co, r 869 Peralta.
Burk Edgar M, trav agt, r 1468 West.
Burk Ethel, student, b 1468 West.
Burk James, ndry wkr Excelsior Ndry, rms 1808 Grove.
Burk Peter, painter, b 1537 Curtis.
Burkhard, see also Burghard.

Eilers Music Co.
The Largest Pacific Coast PIANO Dealers
Over 40 different makes of the world's best pianos to select from.
ALSO the world renowned Peerless Electric Pianos
THE Genuine Autopiano AND Welte Orchestrions and the wonderful Welte Mignon

DON'T FORGET US WHEN YOU NEED HELP
UNIVERSAL EMPLOYMENT AGENCY
527 9th St. Both Phones 2552

COMMERCIAL STATIONERS | PRINTING BOOKBINDING | SMITH BROS. 462-464 Thirteenth St. Bet. Broadway and Washington Sts.

HOLCOMB REALTY CO. READ PAGE THREE BIG GROUND FLOOR OFFICES

Burkhard Carl F, brewer Brooklyn Brewery, r 967 E 16th.
Burkart Albert, carp, r 613 56th.
Burkart Carl, clk, b 1118 Kirkham.
Burkart Elise (wid Antone), r 1118 Kirkham.
Burke, see also Burk, Bourke and Burks.
Burke Antone, ship carp, r 1215 Stanley, Melrose.
Burke Arthur, driver Central Creamery Co, rms 922 10th.

BURKE BART,
Attorney at Law, Room 48 906 Broadway, Phone Oakland 1650, r 572 29th.

Burke Bernard, plumber, b 1356 18th av.
Burke Bernard B, colr, b 1024 Magnolia.
Burke Blanche, stenogr Oakland Enquirer Pub Co, r 415 20th.
Burke Carl G, mach S P Co, r 1185 19th.
Burke Edward P, musician, b 1159a 7th.
Burke Edward S, plumber, b 1955 West.
Burke Ellen (wid John K), r 1024 Magnolia.
Burke Frank F, painter, b 1159a 7th.
Burke Frank L, clk H M Tyrrel, rms 1561½ Franklin.
Burke Henry F, restaurant, rms 472 7th.
Burke Henry W, clk b 1185 19th.
Burke Hugh, r 2108 San Pablo av.
Burke Hugh W, agt Metropolitan Life Ins Co, r 1609 Redwood av.
Burke James M, master mariner, r 686 26th.

CLEANING PRESSING
PHONES PIEDMONT HOME 151 2248
PIEDMONT RENOVATORY
DYEING REPAIRING
4109 PIEDMONT AVE

Burke James P, r 743 54th.
Burke Jane (wid Alonzo L), b 1452 Olive av, Melrose.
Burke John, b 1568 Webster.
Burke John, brakeman, rms 856 Market.
Burke John, lab, r 964 22d.
Burke John, seaman, r 230 Hellen.
Burke John, stevedore, r 808 47th.
Burke John E, painter, r 964 22d.
Burke John J, lab, r 1356 18th av.
Burke John W, lab, rms 258 7th.
Burke Joseph, meat cutter, b 6350 San Pablo av.
Burke Joseph H, grocer Bryant av sw cor Georgia, Melrose, r same.
Burke Joseph P, tmstr New Cal Jockey Club, r 751 Vallejo, Emeryville.
Burke Josephine C, r 1159a 7th.
Burke Kathryn, b 669 25th.
Burke Laura L, b 4080 Bway.
Burke Lawrence E, clk P O, r 913 14th.
Burke Louis L, tailor Charles Johnson, r 858 West.
Burke Mamie G, b 669 25th.
Burke Mary (wid Frank), r 1159a 7th.
Burke Mary (wid Thomas J), r 1453 Chestnut.
Burke Mrs Muriel L, b 6027 Genoa.
Burke Patrick, lab Home for the Aged, b 1568 Webster.
Burke Patrick lab, b 4800 Cherry.
Burke Patrick E, switchman S P Co, r 1057 Center.

TAYMANCE
REAL ESTATE COMPANY
REAL ESTATE AGENTS AND AUCTIONEERS
460 and 462 8TH St. Oakland, Cal.
TELEPHONE OAKLAND 328

Burke Peter P, r 1416 Bray av, Fruitvale.
Burke Rose, b 1416 Bray av, Fruitvale.
Burke Sarah (wid John), b 258 7th.
Burke Stephen, r 669 25th.
Burke Stephen P, lab O T Con, b 669 25th.
Burke Thomas, clk, r 1030 55th.
Burke Thomas, gardener, r 1955 West.
Burke Thomas, grocer 770 Wood, r same.
Burke Thomas, lab, r Race Track Hotel.
Burke Thomas J, printer, b 1356 18th av.
Burke Thomas J C, foreman, rms 570 19th.
Burke Thomas P, restaurant 468 7th, r 361 5th.
Burke Thomas S, carp, r w s Wilson nr Penniman, Allendale.
Burke Wm, r 1024 Magnolia.
Burke Wm, carp, b 1356 18th av.
Burke Wm H, foreman S P Co, b 1024 Magnolia.
Burkett Cephas C, car opr O T Con, r 2248 Magnolia.
Burke W C, lab, r 1591 63d, Emeryville.
Burkhardt B O, sec Wm Knapp & Co Inc, r S F.
Burkhardt Frederick F, driver Henderson Smith, r 1163 E 14th.
Burkhardt Gustav, barber, r 67 A.
Burkhardt Roman, car bldr, r 1775 Atlantic.
Burkhardt Wm A, colr Maxwell Hdw Co, b 1163 E 24th, Fruitvale.
Burkhart C F, barber J Borges, r Allendale.
Burkhart Frank, iron wkr, r 1360 E 11th.
Burkhart James H, r 435 W Moss av.
Burkman Clarence A, cashr, r 57 Valley.
Burks, see also Burk, Bourke and Burke.
Burks Charles F (C F Burks Co), r 451 37th.
Burks C Fred (C F Burks Co), b 451 37th.

BURKS C F CO,
Charles F Burks, Pres; C Fred Burks, Sec; Real Estate and Insurance, Rooms 26-27 1068 Broadway, Phone Oakland 7206.

Burks Leslie, lawyer, r 3766½ Howe.
Burks Oil Co, John A Stroud, pres, 1068 Bway.
Burks Roy J, draughtsman Cotton Bros & Co, r 451 37th.
Burleigh Elmer S, eng, r 967 8th av.

Quality Goes In Before the Name Plate Goes On
Coast Carriage Co. Vehicles
Cor. 12th and Jackson Sts.

Benj. Curtaz & Son, Inc.
PIANOS, PLAYER PIANOS, ORGANS and MUSICAL MERCHANDISE
1321 Broadway
Phones { Oakland 2653 Home A 1414
H. J. Curtaz, Pres. W. G. Fitzmier, Mgr.

House Wiring Bells Installed
EAGLE ELECTRIC CO.
Motor Work Estimates Furnished
Gas and Electric Fixtures — Electrical Supplies — Repair Work a Specialty
H. A. Kohlmyer, Manager, Phone Merritt 3926
1206 13th Ave., Near 14th St., East Oakland
Phone Merritt 45 Home B1531

NOTARY REAL ESTATE
OLAF J. HANSSEN
SEE PAGE 6
GENERAL BROKER

WHITE STEAM CARS are ideal. They have won the most important hill climbs and reliability contests in the country.
THE WHITE COMPANY
538 Seventeenth St. : : Oakland

Oakland Conservatory of Music
The largest and most thoroughly equipped School of Genuine Musical Instruction on the Pacific Coast.
Director ADOLF GREGORY
1170 Madison St., Bet. 13th and 14th
Sunset Oak. 4922 Home A2922

Ask WELLMAN-ROBBINS MERCANTILE AGENCY for Credit Reports on individuals or firms. Prompt and reliable Collection Department. OFFICES: 228-229 BACON BUILDING 12th AND WASHINGTON STS.

BURLEIGH WILLMETT,
Fancy Groceries, Fruits, Vegetables and Notions 1022 24th, Phone Oakland 3627, r same.

Burleson Stella B, stenogr George C Bornemann Co, b 1356 Harrison.
Burley Edward W, r 609 E 18th.
Burley Mary J (wid Robertson), rms 970 Cypress.
Burley Mrs Nellie, presser, rms 1133 7th.
Burley Walter H, brklyr, b 609 E 18th.
Burling Ava (wid Carl), r 1710 Chestnut.
Burling Charles A, master mariner, r 910 44th.

BURLINGAME HENRY B,
Fiscal Agent Monterey Coal Co 62 Macdonough Bldg, Phone Oakland 3789, r 307 Vernal av, Piedmont. (See right bottom corner cards and p 29.)

Burlingame W Guy, draughtsman, b 302 Vernal av.

BURLINGTON BUGGY CO,
Coast Carriage Co Agents 12th nw cor Jackson. (See right bottom corner cards.)

Burman Charles (Burman & Leidsen), r 1143 1st av.
Burman George A, adv solr, r 15 Prentiss av.
Burman John, b 15 Prentiss av.
Burman Joseph, stenogr, b 1143 1st av.
Burman & Leidsen (Charles Burman, Gerhard Leidsen), painters 1143 1st av.
Burmeister Henry E, saloon 861 Wood, r 1668 12th.
Burnell Manuel J, driver Union Ice Co, r Grove.
Burnell Roy, comp Oakland Enquirer Pub Co, r Alameda.
Burner Henry S, mining, r 1204 12th.
Burner Mrs H S, emp Pullman Co, r 922 Kirkham.
Burnes Pauline P, music tchr 579 16th, rms same.
Burness H H, cond Pullman Co, r Alameda.
Burness John, b 368 E 17th.
Burnet Frank, r 1079 66th.
Burnett Addie (wid Lewis F), r 911 Merrill av, Fruitvale.
Burnett Mrs Annette E, b 1455 Broadway.
Burnett Arthur H, eng, b 752 9th.

W. T. HARRIS
Real Estate and Insurance
Loans 113 TELEGRAPH AVENUE
PHONES: OAK. 3040 HOME A3060

Burnett Beulah, clk Hale Bros, r Alameda.
Burnett Bruce B, contr, r 560 33d.
Burnett Charles H, carp, b 547 34th.
Burnett Earl H, clk E W Geeslin, b 547 34th.
Burnett Frederick J, car opr, b 717 19th.
Burnett Fred L, contr 745 Aileen, r same.
Burnett Irene L (wid Wm M), r 547 34th.
Burnett Katie, clk Hale Bros, b Fruitvale.
Burnett Mary C, dom 852 Washn.
Burnett Ralph W, lithogr, b 911 Merrill av, Fruitvale.
Burnett Thomas T, clk S P Co, r 3949 Talcott av, Fruitvale.
Burnett Thomas T Jr, colr, b 3949 Talcott av, Fruitvale.
Burnett Wm, clk W P Fuller & Co, b 3949 Talcott av, Fruitvale.
Burnette Dental Co, M V Kemp propr, 852 Washn.
Burnham, see also Bernham.
Burnham Andrew E, r 454 45th.
Burnham Charles A, comp Oakland Enquirer Pub Co, b 4233 Montgomery.
Burnham Charles F Jr, driver, b 311 24th.
Burnham Clifford, b 108 Lake.
Burnham Frank M, r 1436 E 18th.
Burnham George H, r 183 E Moss av.
Burnham George W, r 832 West.
Burnham Helen M (wid Charles F), r 311 24th.

SHROUT-SHORTT REALTY COMPANY
1264 Broadway, Oakland, Calif.
Property Specialists
Correct Representations
City Property & Ranches

Burnham John H, depot master S P Co, r 924 Union.
Burnham John R, r 108 Lake.
Burnham Lee C, contr, r Hotel Athens.
Burnham Mary M, tchr, b 964 18th.
Burnham Nelson H, bridge bldr, r 1070 34th.
Burnham Paul, cabinetmkr Oakland Fur Co, r Berkeley.
Burnham Sanford A, glazier, r 4233 Montgomery.
Burnham Standeford Co, George McBoyle, pres; Eugene R Hundley, sec proprs Oakland Planing Mill nw cor 1st and Washn.
Burnham Walter W, tmstr, b Randlett House.
Burnham Wm S, died Oct 5th 07 age 26.
Burnham W W, carp Judson Mnfg Co.
Burnight Amanda, wrapper, b 1436 Bryant av, Melrose.
Burnight Mrs E, r 1436 Bryant av, Melrose.
Burnight James A, apron tendr S P Co, b 1436 Bryant av, Melrose.
Burnight Nellie, b 1436 Bryant av, Melrose.
Burnley Winslow, porter, rms 1666 Pacific.
Burns, see also Byrne and Byrnes.
Burns Archibald, horse trainer, b n s Harmon 2 w Seminary av, Fitchburg.
Burns Bernard J, blksmith Linermann & McGuire, r 676 27th.

NATIONAL ASSOCIATION OF MERCANTILE AGENCIES

OCCIDENTAL BUILDERS' SUPPLY CO. PHONE BERKELEY 3751
OFFICE AND WAREHOUSE
2840 Shattuck Ave. Berkeley
Brick, Lime, Cement and Plaster

PHOENIX FLOUR
THE WHITEST
THE BEST
ASK YOUR GROCER

HOLCOMB REALTY CO.
PAGE THREE
THE MONEY MAKERS

Burns Bridget, dom 115 Lake.
Burns C J, cond S P Co, r Alameda.
Burns Charles, longshoreman, r 1375 16th
Burns Charles E, musician, r 876 21st.
Burns Clara (wid Henry), b 401 Vernon.
Burns Daniel N, vice pres New Cal Jockey Club, r S F.
Burns Duerdin W, porter C W Kinsey, rms 560 10th.
Burns Edward T, mach, rms 916 Myrtle.
Burns Edward W, porter, r 1611 E 27th, Fruitvale.
Burns Elizabeth (wid Hilary R), r 584 36th.
Burns Elizabeth (wid Samuel) r 882 26th.
Burns Ellen (wid Michael), r 1515 Market.
Burns Ellen (wid Thomas), r 876 21st.
Burns Elliot C, bartendr 1131 Vine, b same, Melrose.
Burns Mrs Eudora E, tailor, r 911 Cedar.
Burns Frank C(Keene & Burns), r 1261½ 8th.
Burns Frank K, clk, b 1515 Market.
Burns Gaty A, pres Burns & Howard Co, r 5870 Marshall.
Burns Genevieve, clk H C Capwell Co, b 1515 Market.
Burns Harry, clk, r 558 31st.
Burns Henry T, councilman-at-large, r 956 54th.
Burns Herbert A, eng, b 5870 Marshall.
Burns James, mngr T J Golden, r 620 15th.

MUNICH ART GLASS CO., Inc.
Designers and Makers of
STAINED GLASS WINDOWS
Hard Metal Work
510-512 TURK ST., Near Larkin
Phone Franklin 1588 SAN FRANCISCO

Burns James, solr, rms 715 8th.
Burns James, tmstr, rms 815 Magnolia.
Burns James H, miner, r 914 Wheeler av, Fruitvale.
Burns James J, mach The White Co, r Alameda.
Burns James L, furniture 3721 E 14th, Fruitvale, r Noble nr Seminary av.
Burns John, carp, r e s Birdsall av 1 n Stuart av, Fitchburg.
Burns John, emp Cal Cotton Mills, r 827 Magnolia.
Burns John B, dentist 1219 Bway, r 546 E 19th.
Burns John M, eng, b 1515 Market.
Burns Julius S, bartndr 416 14th, b. 823 Adeline.
Burns J, waiter 515 13th.
Burns Katherine E (wid W A), r 5964 Colby, Claremont.
Burns Kittie, dom 1305 Oak.
Burns Laurence, driver Oakland Bottling Co, r 120 B.
Burns Macdonald, artist 544 Jones, b same.
Burns Maggie, clk, rms 288 9th.
Burns Margaret, dom 1351 Madison.
Burns Margaret (wid John), r 1746 Filbert.
Burns Maria L (wid Willingston), b 1220 Castro.
Burns Mary, nurse, b 486 Orchard.

R. J. PAVERT
Practical Builder Expert Appraiser
Loans Homes Built and Sold on Easy Terms. RESIDENCE and OFFICE
40 CROSBY AVENUE
Phone Merritt 161 FRUITVALE, CAL.

Burns Mary, clk, b 1515 Market.
Burns Michael, flagman, b 421 B.
Burns Michael T, lab, rms 254 12th.
Burns Patrick J, lab, r 1262 Franklin.
Burns Peter J, 2d officer str Bay City.
Burns Philip, carp, r 1354 Tyler, Melrose.
Burns P G, eng S P Co, r 1356 Franklin.
Burns Robert, lab, r 827 Magnolia.
Burns Robert A, grocer 163 8th, r same.
Burns Sarah A (wid John), dressmkr 1267 Clay, rms same.
Burns Thomas, ship carp S P Co.
Burns Thomas E, painter, r 3114 Davis, Fruitvale.
Burns Thomas E, switchman S P Co, rms 1720½ 7th.
Burns Thomas L, cond, b 1515 Market.
Burns Walter, tmstr Drucker's Exp Co, b 406 2d.
Burns Walter, policeman, rms, 265 12th.
Burns Watson, porter Pullman Co, r 2149 Chestnut.
Burns Wm, clk, r e s Persimmon nr Lynde av, Allendale.
Burns Wm, lab, r 1011 Merrill av, Fruitvale.
Burns Wm J, rms 1714 7th.
Burns Wm J, expman, r 1006 Market.
Burns Wm T, eng S P Co, r 1366 Stuart.
Burns W J, porter Pullman Co, r 214 Chestnut.

BURNS & HOWARD CO,
Gaty A Burns, Pres; Patrick F Howard, Sec; Plumbers' Supplies 1002-1004 Webster, Phone Oakland 304.

Burnside Harry M, clk, b 1212 Castro.
Burnside John, blksmith Judson Mnfg Co.
Burnside S, rms 709 8th.
Burnssen Charles, waiter 409 12th.
Burntrager Aaron, inspr, 1332 Filbert.
Burntrager Mary L, stenogr, b 1332 Filbert.
Burpee Earle L, sec R A Leet & Co, b 575 Hobart.

BURPEE JOSEPH S JR,
Cashier West Oakland Bank & Trust Co, r 461 Edwards.

For North Berkeley Properties See
H. J. SQUIRES CO.
2106 VINE TEL. BERK. 1031

FITZ
COMPANY
Real Estate
WE SELL
Oakland
Alameda
Berkeley
Fruitvale
Los Gatos
and the
Santa Cruz
Mountains
1313
BROADWAY
Opp. Postoffice
Oakland
California
Phone Oakland 7932
ASK
FITZ
ABOUT
IT

RALEIGH BROS., 472 TENTH ST.
REAL ESTATE, INSURANCE AND
MONEY BROKERS
Phone Oakland 1919 Home Phone A2061

119 TELEGRAPH AVE.
PHONE OAK. 8700
LOCAN & FRELLING
WHITE GARAGE
RENTING
REPAIRING.

Walter S. Mackay & Co.
CARPETS
FURNITURE
DRAPERIES
418 to 424 Fourteenth Street, Oakland, Cal.

Your Credit Is Good at
Breuner's
13th & Franklin Sts.
Furniture, Carpets, Stoves Etc.

Painters' and Paper Hangers' Outfits
Henderson Mfg. Co.
Ladders and Woodenware Specialties
East 14th St. and 14th Ave.
Oakland, Cal.
Phones:
Merritt 403
Home B1403

BURPEE LESTER G,
Vice Pres First National Bank, r 575 Hobart.

Burpee Walter J, dep dist atty Alameda County, r Berkeley.

Burr Clarence G, painter, rms 865 Henry.

Burr Francis M, mach S P Co.

Burr Freeman A, lab S P Co.

Burr George W, contr Central Bank Bldg, r 424 Edwards.

Burr Hazel, b 424 Edwards.

Burr Horace C, r 641 53d.

Burr Horace C Jr, r 858 54th.

Burr Hoyt Y, clk, b 641 53d.

Burr M George, r 4327 Montgomery.

Burrall Jessie E, tchr, b 6525 Raymond.

Burragh John E, stickerman Calif Stand Plan Mill Co, r 1114 7th.

Burrel Wm, cementwkr, r 217 Ettie.

Burrell Alfred W, pres Burrell Construction Co, r 1877 Webster.

Burrell A Ray, sec and treas Burrell Bridge & Construction Co, b 1877 Webster.

BURRELL BRIDGE & CONSTRUCTION CO,
I H Burrell, Pres; A R Burrell, Sec and Treas; 511-513 Central Bank Bldg, Phone Oakland 512.

Burrell Christopher T, millwright, rms 545 24th.

Burrell Construction Co, A W Burrell, pres; A Ray Burrell, sec and treas; 514 Central Bank Bldg.

Burrell Edward, saloon s s Park av nr Hubbard, Emeryville, r same.

Burrell Florence, b 1877 Webster.

Burrell Grace, b 1877 Webster.

Burrell Irving H, pres Burrell Bridge & Construction Co, b 1877 Webster.

Burrell Franklin H, janitor O G L & H Co, r 1506 5th.

Burrington Harvey, watchman, r 1254 8th.

A. GABRIEL
Locksmith and Electrician
GENERAL REPAIR SHOP
465 8th St., Bet. Broadway & Washington
OAKLAND, CAL.
Phone Oak. 3424 Res. Phone Pied. 232

Burris Frances A, tchr Polytechnic Business Coll, r 555 23d.

Burris J O, brakeman S P Co, r 907 Kirkham.

Burris Laura A (wid J F), r 555 23d.

Burns Wm W, lens grinder M C Kittredge, b 529 19th.

Burritt Frank E, r 824 57th.

Burritt Marcus, r 377 63d, Claremont.

Burritt Oscar L, r 377 63d, Claremont.

Burritt Walter H, carp, r 780 60th.

Burrough Joseph, sec Oak Towel Co, r 927 34th.

Burroughs, see also Burrows.

Burroughs Adding Machine Co, J E Eagan sales mngr, 460 13th.

Burroughs Benjamin R (Burroughs Bros), r 664 57th.

Burroughs Bros (E C, B R and W P), dairy 664 57th.

Burroughs David, plumber 1015 Webster, r same.

Burroughs Ernest C (Burroughs Bros), r 664 57th.

Burroughs Florence, artist 664 57th, b same.

Burroughs Harriet J (wid Benjamin), r 664 57th.

Burroughs Henrietta S, tchr, b 664 57th.

Bay City Well Works
Well Drilling, Boring and Pump Work
Warehouses and Shop 7th & Cedar Sts., Oakland;
Park Ave. & Horton St., Emeryville
GEO. P. MARCUS, Proprietor
Phone Piedmont 2270 Res. 1046 54th St., OAKLAND

Burroughs Olive C, librarian, b 664 57th.

Burroughs Mary (wid Wm), b 821 36th.

Burroughs Willis P (Burroughs Bros), r 658 57th.

Burrow George W (City Cornice Works), r 423 Edward.

Burrowes A Douglas, elec, r 874 19th.

Burrows, see also Burroughs.

Burrows Abraham, b 1281½ 23d av.

Burrows Mrs Clara B, tchr Swett School, b 1339 Alice.

Burrows Mrs Elizabeth J, r 677½ E 28th.

Burrows Frank, carp, rms 937 San Pablo av.

Burrows Grace, dom 941 Filbert.

Burrows Joseph H, carp, r e s Rose nr Clay, Fitchburg.

Burrows J W, car tracer S P Co, r Berkeley.

Burrows Lyman E, musician, r 3319 Forest, Fruitvale.

Bursk Clarence, paperhngr, r 869 Peralta.

Burston John H, clk H O Hooven, r 1214 Clay.

Burstrom S, carp Cal Door Co, r Berkeley.

Burstrom Theodore, lbr hndlr Cal Door Co, r 1729 12th.

KOHLER & CHASE, Inc.
MUSIC AND MUSICAL MERCHANDISE
1013-1015 Broadway, Oakland, Cal.
PIANOS WEBER
Established 1850
PIANOLA PIANOS
BLASIUS & SONS
J. & C. FISCHER
KOHLER & CHASE
KOHLER & CAMPBELL
Telephone Oakland 1009

Melrose Lumber and Supply Co. Office, Yards and Mill: Opp. MELROSE Station, S.P.R.R.
C. N. HENDERSON, Manager Phone Merritt 251 E. 14th St., 45th and 46th Avs.

HOLCOMB REALTY CO. SEE PAGE THREE RICH·FARM·LAND CHEAP

Burt Charles H, foreman Judson Mnfg Co, r 994 57th.
Burt Eliza A (wid John M), b 749 53d.
Burt Emma (wid George), r 524 E 16th.
Burt E, stenogr Goldberg, Bowen & Co, r Berkeley.
Burt Frederick L, genl foreman S P Co, r 547 33d.
Burt Mrs M Clara, matron Florence Cottage, b Cottage av nr 4th.
Burt Thomas, grocer 770 Wood, r asme.
Burt W C, trav agt, r Elks Club.
Burtchaell George T (Burtchaell & Crowley), r 3782 Bway.
Burtchaell Laura E, b 3782 Bway.
Burtchaell Samuel W, sec Dolliver & Bro, r 272 Euclid av.
Burtchaell Walter L, elec, b 3782 Bway.
Burtchaell & Crowley (G T Burtchaell, Daniel Crowley), plumbers 1313 Bway.
Burtin George, porter A C Jacobsen, r 1336 Fruitvale av, Fruitvale.
Burtis Samuel H, master mariner, r 324 Grand.
Burtnett Mrs Hattie, r 6386 Moulton, Claremont.
Burton Alfred H, contr 629 14th, r same.
Burton Arthur H, clk Hotel Metropole, b same.

California Vulcanizing and Rubber Works
176 Twelfth St.
Auto Tires and Tubes. Tire Repairing our Specialty
Oakland 3882 — Phones — Home A 4523

Burton Arthur J, r 531 23d.
Burton Charles E, bkpr, r 838 Athens av.
Burton Charles W, carp, r 1210 E 16th.
Burton Chester B, real est, r 529 Hobart.
Burton Henry L, cond, b 926 Magnolia.
Burton Leroy, salsn, r 1218 32d.

BURTON LESTER W,
Rental Dept Laymance Real Estate Co, b 529 Hobart. Phone Oakland 5141.

Burton R W, molder White Ornamental Iron Co, r S Berkeley.
Burton Thomas, brklyr, r 2034 Bway.
Burtschell Frank J, carp, r 1363 Market.
Burum H, porter Pullman Co, r 914 Jackson.
Burwell Charles J, clk Mesmer-Smith Co, b 619 19th.
Burwell Daniel S, mngr Mesmer-Smith Co, r 866 21st.
Burwell Elijah, carp, r 560 23d.
Burwell Wm H, contr 657 53d, r same.
Bury Mrs Frances, r 330 E 8th.
Bury Genevieve A, b 3016 Saunders.
Bury Howard P, clk S P Co, r 1202 14th.
Bury Mabel A, stenogr, b 596 E 28th.
Bury Millard S, clk Sherman, Clay & Co (S F), b 596 E 28th.

H. D. IRWIN
Berkeley Real Estate
3264 Adeline Street
Phone Berkeley 1107 BERKELEY

Bury Orrin, clk, b 620 Merrimac.

BURY PHILLIP L,
Harness and Saddlery 409 11th. Phone Oakland 5063, r 596 E 28th.

Busa Edward T, foreman Fred Becker Co, r 907 Filbert.
Busalacchi Vincent, mach, r w s Whittier, 2 n Boulevard av, Melrose.
Busanich Andrew (Danlo & Busanich), r 967 Pine.
Busby Fred H, glove mnfr, r 1112 19th.
Busby F P, pressman Pac Mnfldg Book Co, r Berkeley.
Buscelle James F, bridgebldr, r 3432 Forest, Fruitvale.
Busch, see also Bush.
Busch Adolph, saloon E 14th ne cor Orchard, Fitchburg, r same.
Busch Bertha, stenogr, b E 14th ne cor Orchard, Fitchburg.
Busch Carl, lab, b 2167 E Spring.
Busch Charles, lab, b Racetrack Hotel.
Busch Gretchen, candy pkr Ye Liberty Candy Co, b 2167 E Spring.
Busch Mrs H, b 489 Sherman.
Busch John, r 2167 E Spring.
Busch Joseph, clk, b 2167 E Spring.
Busch Louis C, mach White Co, r Berkeley.
Busch Peter J, clk, r 382 E 11th.
Busch Transfer Co, Wm Busch propr, 577 13th.
Busch Wm, carp, b 962 28th.
Busch Wm, propr Busch Transfer Co, r 577 13th.
Buschmann Charles H, paperhngr, r 1671 10th.
Busekist Frederick F, carp, b 993 59th.
Busekist J Henry, carp, r 998 59th.
Busell John, lab S P Co, rms 961 Center.

BUSEY ALLAN A,
Vice Pres Geo W Johnson Co, r 112 Bayo Vista av.

Busey Emily (wid Wm), b 112 Bayo Vista av.
Busey Marquita, b 112 Bayo Vista av.

GENERAL JOBBING Phone Berkeley 1712
NORTH BERKELEY PLUMBING CO.
Plumbing, Tinning and Gas Fitting
Sheet Metal Work
1504 Shattuck Ave. Berryman Station **Berkeley**

Century Electric and Fixture Co.
SUPPLIES, WIRING, REPAIRS, FIXTURES
1375-1377 Broadway
PHONES { SUNSET, OAKLAND 911 / HOME A 2911

ESTERLY CONSTRUCTION CO.
CEMENT CONSTRUCTION
Sidewalks, Walls, Foundations
Berkeley Phone 57

Successors to
LINDGREN-HICKS CO.
Oregon and Adeline Sts.

WESTERN STAGE APPLIANCE CO.
SEE PAGE 20

O. E. HOTLE & CO.
Realty, Bonds & Finance Co., Inc., Consolidated
Phones: Oakland 35. Home A2557
AUTOMOBILE SERVICE
1172 BROADWAY, Cor. 14th St.
RENTING, BUYING, SELLING REAL ESTATE. LOANS & INSURANCE. OAKLAND, CAL.

Ringnalda Normal Institute, prepares Teachers for County Teachers' Examinations Room 288, Bacon Block

EAST SHORE LUMBER CO.
Main Office and Yard Phone Merrit 268
DeFREMERY WHARF

BUSEY & REED,
(A A Busey, W E Reed) Furniture 410-412 San Pablo av. (See adv opp.)

Bush, see also Busch.
Bush Alice, phys 314 Union Sav Bk Bldg, r Chestnut sw cor 12th.
Bush Alonzo R, brakeman S P Co, b 1406 9th.
Bush Amanda (wid Edward), r 760 22d.
Bush Clayton H, cigars 460 10th, r 574 Sycamore.
Bush Clifford G, clk, b 506½ Tel av.
Bush Clyde R, clk S H Bush, b 250 16th.
Bush Edith V, b 2017 Fruitvale av.
Bush Edward T, mngr Fred Becker Co, r 907 Filbert.
Bush Edwin G, lineman, r 1722 8th.
Bush Edyth D (Bush Realty Co), b 2017 Fruitvale av.
Bush Eleanor M (Bush Realty Co), b 2017 Fruitvale av.
Bush Florence I, stenogr H J Shillcock, b 1122 E 24th.
Bush Frank A, r 521 23d.
Bush Frank T, r 1122 E 24th.
Bush Frederick, bkpr, r 6904 31st.
Bush George F (Bush & Ballard), r 1159 1st av.
Bush Giles H, grocer 250 16th, r same.
Bush Herbert T (Bush Realty Co), r 2017 Fruitvale av.
Bush Joseph, lab U Eng Wks, r S F.
Bush Lewis W, cond S P Co, r 1406 9th.
Bush Margaret, clk, rms 406 8th.
Bush Mary (wid Manuel), r 714 Castro.
Bush Milton B, tmstr, r 1114 E 14th.
Bush Oscar B, carp, rms 1170 Webster.
Bush Peter E, trav agt, rms 1146 Magnolia.
Bush Realty Co (H T, E M and E D Bush), real est 1178 7th.
Bush & Ballard (George F Bush, James W Ballard), saloon 1151 Washn.
Busha G D, porter Pullman Co, r 1234 Tevis, Fruitvale.
Bushby Fred, carp, rms 1037 Linden.
Bushby Grace, nurse 3849 Talcott av, r same.
Bushell, see also Bushel and Buschell.
Bushell Arthur A, b 89 E Moss av.
Bushell Edward A, real est 1253 Bdway, r 89 E Moss av.
Bushell Frank, appr coppersmith, b 961 Center.

SCOTT'S EXPRESS
FREIGHT DISTRIBUTORS
Phone Oak. 6375 Temporary 2580

Bushell Henry, clk A J Nor, b 961 Center
Bushell John, r 961 Center.
Busher Walter, carp, r 595 62d.
Bushman Edgar L, carp, r 453 65th, Claremont.
Bushman Elsie A, clk Abrahamson Bros, b 453 65th.
Bushnell Frank, shingler, b 1347 Stuart, Melrose.
Bushnell Photo Co, Margaret O'Connor mngr, 532 14th.
Busk Eliam, carp, b 402 E 20th.
Busk Emil, carp, b 402 E 20th.
Busk John, carp, r 402 E 20th.
Busk Ludwig, carp, b 402 E 20th.
Buskirk James E, broommkr, b 3601 Tel av.
Buslach Edith C, milliner Lem Williams, r Alameda.
Buss May, clk Taft & Pennoyer, b 766 14th.
Bussalino James, lab, r 149 Miles av.
Bussell Albert, dept mngr Peirce Hardware Co, r 825 36th.
Busso Joseph, lab, r 1415 14th.
Bust Cecil B, clk, b 268 E 10th.
Bust Ernest F, silversmith, b 268 E 10th.
Bust Wm B, mach, r 268 E 10th.
Buster W W, cond O T Con, r 4629 Shattuck av.
Bustin Frank W, foreman Pac Tel & Tel Co, r 1421 Adeline.
Busurelo Wm, lab, b 1773 Goss.

POLYTECHNIC
Business College
306 12th St., Oakland Cal.
Leads the West
In Business Education
(Inc.) Cap. $100,000

Buswell Elbridge G, pres Buswell Paint Co, r 1360 4th av.
Buswell Elbridge G Jr, sec Buswell Paint Co, b 1360 4th av.
Buswell Gilbert S, clk Buswell Paint Co, b 1360 4th av.
Buswell John G, vice pres Buswell Paint Co, b 1360 4th av.
Buswell J Morgan, eng, r 646 54th.

BUSWELL PAINT CO (INC),
John G Buswell Pres; E G Buswell Vice Pres; E G Buswell Jr Sec; Manufacturers Buswell Paints and Colors, Dealers in Paints, Oils, Varnishes, Brushes, etc. Sole Distributors of Buswell's Palace Coal Oil, Pennsylvania Oil 150 deg; 902 Broadway; Phones Oakland 122, Home A3122.

Butcher Otis O, cond S P Co, r 661 E 14th.
Butchler Wm H, cigars, r 828 18th.
Buteau Frank H, trav agt, r 3855 West.
Buteau Helen A, artist 1453 Filbert, r same.
Buteau Samuel H, phys 1155 Bdway, r 1052 Tel av.
Butenop Wm B, janitor Lockwood School, r w s Fitch av nr Webster, Fitchburg.
Buthmann James, tel opr, b 1416 Bray av, Fruitvale.
Buthod Alphone, furn rms 514 15th, r same.

Howard Springs
Lake County, California Phone Piedmont 413
42 Mi eral Springs, Hot Sulphur, Borax and Magnesia Baths. Cure all cases of Rheumatism, Stomach, Liver and Kidney Trouble
Miss C. Wheeler, Proprietor
J. W. Wheeler, Manager
4916 Telegraph Ave.
Reference: Any guest for past Twenty Years

Karl H. Nickel Co. Bacon Bldg. Suite 62 { Tel. Oakland 4552

REAL ESTATE—MINING—INSURANCE—INVESTMENTS and BUILDING

HOLCOMB REALTY CO.
RADIO PAGE
THREE
GILT EDGE
INVESTMENTS

Busey & Reed

Furniture

. Carpets .

Draperies

410-412 San Pablo Avenue, bet. 18th and 19th, Oakland

COVERS WHITE-WALLACE CO., Inc.
1252 Webster
Phone Oakland 194 Home Phone A4194

DEAN LAW and COLLECTION CO., Inc.

FINANCIAL RATINGS A SPECIALTY
WE COLLECT YOUR BILLS

Rooms 303 and 304
Bacon Block

Telephones | Oakland 1146 Home A1246

Dr. T. L. BOMANNON
EYES
BERKELEY

Gilt Edge Bourbon
WICHMAN, LUTGEN & CO., Inc.
Sole Proprietors
431-439 Clay - - San Francisco

WESTERN BUILDING MATERIAL CO.
FIRST and MARKET STS.
BRICK, FIRE BRICK, ROOFING SLATE, CEMENT, LIME, PLASTER TERRA COTTA, SEWER PIPE, AND BUILDING MATERIAL

Butler, see also Buttler, Butlar and Buttlar.
Butler Abraham L, porter Pullman Co, r 816 Union.
Butler Albert, porter Pullman Co, b 816 Union.
Butler Alfred, r 1408½ 10th.
Butler Alfred J, clk, b 1551 Brush.
Butler Alvin J, cond S P Co, b 1166 E 14th.
Butler Mrs Annie M, b 1226 Magnolia.
Butler Arthur, car opr, r 166 E 15th.
Butler Benjamin F, b 594 61st.
Butler Benj F, bkpr, rms 816 Union.
Butler Birdie (wid Louis), rms 771 5th.

BUTLER BROS,
(Oresmus G and Eugene F), Proprs Globe Hotel 1116 Broadway. (See inside front cover.)

Butler Charles H, pres Sanitary Street Sweeping Co, r 1680 Webster.

BUTLER CHARLES H & CO,
Seward B McNear, Pres; Wm Dunstan, Mngr; Grain and Feed; Proprs Monarch Mills and Agts for Port Costa Flour Mills (Members Merchants' Exchange), Webster St Wharf. Phone Oakland 882.

Butler Charles Le Roy, student, b 635 El Dorado av.
Butler Mrs Claude S, clk J M & C T Ricketts, r 771 14th.

BUTLER EBERT G,
Mngr Oakland Vulcanizing and Rubber Works, r Alameda.

Butler Emma, appr Pacific Manifolding Book Co, b 1408½ 10th.

BUTLER EUGENE F,
(Butler Bros), r 1116 Broadway.

Butler Florence J (wid Felix M), steward 534 14th, r 806 Jefferson.
Butler Frances T, painter, r w s 24th av 1 n E 27th.
Butler Frank M, eng, r 635 El Dorado av.
Butler George, painter P N Kuss Co.
Butler George W, real est 964 Jefferson, r same.
Butler Ginevra A (wid S L), phys, b 1838 Tel av.
Butler Harry, clk, b 770 9th.
Butler Harvey A, clk, b 2148 Market.
Butler Henry, r 747 54th.

ARTHUR G. NASON & CO.
Representing Continental Insurance Co.—Pennsylvania Casualty Co.
Third Floor First National Bank Bldg.
Junction San Pablo Ave. & Broadway

Butler Henry, waiter, rms 752 E 14th.
Butler Henry R, ad writer, r 815 32d.
Butler Herbert S, carp, r 594 61st.
Butler Irene V, b 1563 Brush.
Butler James, r 1723 Linden.
Butler James A, spl policeman S P Co, r 1018 Brandon, Fruitvale.
Butler James H, sawyer, b 990 56th.
Butler John, supt The H D Samuel Co.
Butler Rev John A, pastor St Columbus' Church, r 6401 San Pablo av, Emeryville.
Butler John H, bartndr, r 1551 Brush.
Butler John J, agt, r 1166 E 14th.
Butler J, waiter S P Co.
Butler Martha J, seams, b 1352 Brush.

BUTLER MRS MAY J,
Dressmaking. First Class Work Guaranteed. 529 11th. Phone Oakland 2259.

BUTLER ORESMUS G,
(Butler Bros), r 1116 Broadway.

Butler Otis, brakeman, r 881 Pine.
Butler Patrick, depot foreman S P Co, r S F.
Butler Paul C, fireman S P Co, r 1166 E 14th.
Butler Ralph H, student, b 635 El Dorado av.
Butler Sanders L, dentist Boston Dental Co, b 1838 Tel av.
Butler, Schutze Co (Vincent K Butler, Fred F Schutze), whol millinery 501 San Pablo av.

Oakland Berkeley Country Properties
Insurance Renting Leasing Collecting
PHONE TEMPORARY 3871
JACQUES & THALER
REAL ESTATE
255 Montgomery Street
SAN FRANCISCO, CAL.

Butler Thomas, rms St Jullen Hotel.
Butler Vincent K (Butler, Schutze Co), r S F.
Butler Walter A, ins agt, r 763 6th.
Butler's Wharf, ft Webster.
Butler Wm, r 763 4th.
Butler Wm G, driver A Prees, r 811 16th.
Butler Wm J, waiter, b 812 Brush.
Butler Wm W, barber E Pugh, r 1548 Bdway.
Butler W Jackson, waiter S P Co, r 812 Brush.
Butson Emily (wid W A), r 106 7th.
Butson Wm H, died Aug 21 '07, age 45.
Butt Martin M, barber 452 9th, r 917 Jefferson.
Buttelman Josephine (wid Fred), b 1013 Myrtle.
Butterfield Bert F, spl agt Fidelity & Casualty Co (of N Y), r 83 9th.
Butterfield Wm A, baker, r 1015 Pine.
Butterick James, tmstr, r 53 6th.
Butters Charles, miner, r s s 59th nr College av, Claremont.
Butters Henry A, mining, r Hillside av cor Vista av, Piedmont.
Butters Marguerite, b Hillside cor Vista av, Piedmont.
Butters Marie, b Hillside av cor Vista av, Piedmont.
Butters Wm M Jr, real est 468 11th, b 566 16th.

STOP Before looking further, call up F. F. PORTER for Real Estate, Insurance, Loans, Notary or Storage, at 466 8th Street. Either phone 1990

BYRON MAUZY
SAN FRANCISCO 1175 O'Farrell St.
OAKLAND 1069 Broadway
PIANOS—ORGANS—PIANO PLAYERS

PICTURE FRAMING
Artists' and Architects' Supplies

SMITH BROS.
462-464 Thirteenth St.
Bet. Broadway and Washington Sts.

Buttery Samuel, blksmith 3621 E 14th, r 1317 Liese av, Fruitvale.
Buttlar, see also Butlar, Buttler and Buttler.
Buttlar Blanche, b 567 11th.
Buttlar Charles J R, 567 11th.
Buttlar Charles O, clk Regal Shoe Co., r 567 11th.

BUTTLAR MISS HILMA A,
Dramatic Art, Dancing, Physical and Grace Culture 567 11th, r same, Phone Oakld 3475.

Buttlar Mrs. May, dressmkr 527 11th, r same.
Buttler Herman, waiter Palace Bakery, r 752 E 14th.
Buttler Wm N, barber Ephrain Pugh, r 1548 Bway.
Button Freda, b 568 34th.

BUTTON FREDERICK L,
Attorney at Law 235 Bacon Bldg, Phone Oak 2073, r 568 34th.

Button Ralph L, b 1081 8th.
Button W H, meterman O G L & H Co, r 944 Myrtle.
Buttrick Claude F, clk, b 918 Union.
Butts Adolph R, elec, r 5650 Fremont.
Butts Edward M, solr, r 1810 West.
Butts Frank E, carp, r rear 614 17th.
Butts Maggie (wid Harvey), r 1729½ Filbert.

C. B. HODGES & CO.
Salary Loans
All Business Strictly Confidential
Room 77 Blake Block Phone Oakland 8314
1065 Washington St., Oakland, Cal.

Butts Martin M, barber 452 9th, r 917 Jefferson.
Butts Mary (wid Benjamin), b 306 13th.
Butts Peter, clk, rms 1220 34th.
Butts Winnie, pkr, b 1729½ Filbert.
Butuan S H, phys, r 1052 Tel av.
Butzke Otto, carp, r 1066 21st.
Buxton, see also Bugston.
Buxton James W, barber, r 1082 43d.
Buxton John W, baker 1109 36th, r same.
Buygel Singe, dom 179 Kempton av.
Buzzalino Annie J, clk M Buzzalino, b 1170 Peralta.
Buzzalino Della, clk M Buzzalino, b 1170 Peralta.
Buzzalino Mary (wid John), grocer 1170 Peralta, r same.
Buzzalino Pauline, seams Taft & Pennoyer, b 1170 Peralta.
Buzzalino Rose, fitter Taft & Pennoyer, b 1170 Peralta.
Buzzell Edwin D, messr Oakland Bank of Savings, r 575 62d.
Buzzell Fred, contr, r 575 62d.
Buzzell Milton, carp Jape & Chapman, r 582 35th.
Buzzini Antonio, lab, r 1418½ 13th.
Buzzini Martin, concrete wkr, r 1066 Wood.
Buzzo Augusta A, clk, b 952 Poplar.
Buzzo Benjamin H, eng S P Co, r 952 Poplar.

TAYMANCE
REAL ESTATE COMPANY
REAL ESTATE AGENTS AND AUCTIONEERS
460 and 462 8th St. Oakland, Cal.
TELEPHONE OAKLAND 328

Buzzo Joseph T, draughtsman, b 952 Poplar.
Buzzo Louise M, bkpr S F, b 952 Poplar.
Buzzone G, lab S P Co.
Bye Jacob, carp, r 721 Henry.
Byer James, furn rms 1735 7th, r same.
Byers Rev Jacob W, pastor Church of God Missionary Home, r 719 54th.
Byers Joseph, lab, b 860 Lydia.
Byers Judson B, cement wkr, r High nr Leona, Allendale.
Byers Louis T, cond S P Co, rms 1016 10th.
Byers Mary E (wid Samuel), bakery Peralta sw cor 12th, r same.
Byers Orlando L, lab S P Co.
Byers Wm F, towerman S P Co, r 1410 9th.
Bygum Philip, waiter, rms 153 E 10th.
Byland Wm, painter, rms 871 Center.
Bynum Alfred, plasterer, b 1811 8th.
Bynum Bertha J, b 814 Union.
Bynum Nora R (wid Wm F), r 724 Chester.
Bynum Margaret, b 468 Chestwood.
Bynum Wm F, cook, b 724 Chester.
Byrd, see also Bird.
Byrd James T, contr 1360 Tyler, r same.
Byrd John, bottler Oakland Brew & Malt Co, rms 225 Ettie.
Byrd P Wightman, pharamcist Bowman & Co, r 480 Edwards.
Byrd Sarah N (wid Pleasant), b 480 Edwards.
Byrd Wightman, clk, b 480 Edwards.
Byrn, see also Byrne.
Byrn Rebecca (wid Philip B), r 1234 E 27th, Fruitvale.
Byrne Alfred, musician, b 1016 45th.
Byrne Anna (wid John J), r 824 Kirkham.
Byrne Elizabeth bkr, b 1351 Peralta.
Byrne John J, r 1351 Peralta.
Byrne Joseph, trav agt, r 1722 San Pablo av.
Byrne Margaret (wid Joseph), b 61 Valley.
Byrne Mrs. Margaret M, furn rms 1722 San Pablo av, r same.
Byrne, Marguerite, seams, b 1722 San Pablo av.
Byrne Michael A, sergt of police, r 1165 E 22d.

Quality Goes In Before the Name Plate Goes On
Coast Carriage Co. Vehicles
Cor. 12th and Jackson Sts.

HOLCOMB REALTY CO.
SEE PAGE THREE
HOMES & RENTAL TERMS

MAKINS & WILL
Real Estate and Insurance
Renting, Collecting Loans
Plate Glass Insurance and Surety Bonds
428 Tenth St. Oakland
Phones: Oakland 4811 Home A1650

ANDREW WHELTON
REAL ESTATE
Loans Negotiated - Insurance
Telephone Main 421
SAN LEANDRO CAL.

JOSHUA HENDY IRON WORKS
75 FREMONT STREET, - SAN FRANCISCO, CAL.
MANUFACTURERS of MACHINERY, BOILERS, ENGINES, Etc.

See
GEO. H. VOSE
For
Real Estate
Insurance
and
Notary
968
Broadway
Oakland
Phone
Oakland
7516

STANDARD GAS ENGINE CO.
MARINE, STATIONARY, PUMPING and HOISTING ENGINES Etc.
Dennison and King Sts. East Oakland
At 23d Ave. Station Phone Merritt 140

Byrnes, see also Burns.
Byrnes Alexander C, bartndr F. Klingeberg, r Pine nr Bayar, Melrose.
Byrnes Fred, clk A Schlueter & Co, r 756 Tel av.
Byrnes J J, switchman S P Co, r 1351 Peralta.
Byrns Patrick S, mach S P Co, b 1356 Franklin.
Byrns Robert, eng, r 1040 53d.
Byron Albert E, phys and pres Pacific Coast Hospital Association 1256 Bway, r 1080 43d.

BYRON EDWARD H
(Eagle Drug Store), Physician and Druggist 1154 E 14th, r 1106 E 15th.

Byron Frank, lab, rms 1056 Campbell.
Byron Joseph D, well borer, b 3444 Forest, Fruitvale.
Byron M, blksmith U Eng Wks, r 715 8th.
Byron Peter T, contr 663 35th, b same.
Bysacce Joseph, brakeman, rms 726 Lewis.
Bysacce Rosa (wid Peter), r 726 Lewis.
Bystle George E, carp S P Co.
Byxbee Robert G, r 3111 Fruitvale av.
Byxbee Sarah, b 3119 Fruitvale av.

C

C I Water Proofing Co, L C DesMerais, pres; R W Davis, sec; C A Hess, mngr; 1397 Bway.
Cabanis N J, clk Bowman & Co, b 579 28th.
Cabanski Charles, groceries and meats, 7th se cor Jackson, r 825 Mead av.
Cabarall Domingus, hostler, b 852 Fallon.
Cabeceiras Joaquin J, cabinetmkr Hook Bros & Co, r 821 Adeline.
Cabelheira Manuel P R, lab, r 1426 Deering av, Melrose.
Cabello John, clk S P Co, r 1723 Goss.
Cabez Manuel C, lab S P Co.
Cabial John, lab S P Co.
Cable Carrie M, b 563 Merrimac.
Cable Emma E, b 563 Merrimac.

COOK-MORGAN
STORAGE & MOVING CO.
Separate Locked Rooms
Office 503 14th Phone Oakland 3235

Cable Harry E, salsn G E Fairchild, r 1213 Filbert.
Cable Joseph B, plumber, r 547 Olive, Fruitvale.
Cable Lucy, coiler Coast Mnfg & Supply Co, Fitchburg.
Cable Samuel, b 563 Merrimac.
Caboza Manuel, lab S P Co, rms 1824 7th.
Cabral Anthony (Sarment & Cabral), r 1271 14th av.
Cabral Anton, barber J Fartado, b 1569 5th.
Cabral Antone, carp, r 771 6th.
Cabral Antone, lab, r 1012 E 19th.
Cabral Antone, lab, r 1271 14th av.
Cabral Antone Jr, molder, b 771 6th.
Cabral Antone A, lab, r 142 Hannah.
Cabral Antone A Jr, lab, b 142 Hannah.
Cabral August, lab, r rear 1014 E 19th.
Cabral Cass, tailor, r 933 34th.
Cabral Mrs Emilia, shaker Yosemite Lndry, rms 2d and Madison
Cabral Ernst, helper, b 142 Hannah.
Cabral Frank, lab S P Co.
Cabral Ida, bkpr, b 771 6th.
Cabral Jesse, lab, r 1023 E 19th.
Cabral John, lab, b rear 662 E 15th.
Cabral John, b 1087 3d.
Cabral John G, tmstr Empire Plaster Co, b 574 27th.
Cabral Joseph, molder, b 771 6th.
Cabral Joseph, lab, r 747 Market.

Cabral Dr. J S A, County Health Officer, r Centerville.
Cabral Louis, died Feb 26th, 08, age 52.
Cabral Manuel, lab, r 104 2d.
Cabral Manuel, lab, r 68 2d.
Cabral Manuel, cement wks, rms 1069 E 19th.
Cabral Manuel, b 611 Madison.
Cabral Manuel, b 171 3d.
Cabral Marie I (wid Frank), b 866 E 12th.
Cabral Mary (wid Louis), r 853 E 12th.
Cabral Victor, iron wkr White Ornamental Iron Co, r 1412 E 11th.
Cade Mrs W H, b Park av nw cor Harlan, Emeryville.
Cadell Wm H, carp, b 455 60th, Claremont.
Cadenal A, watchman French Bakeries Co, b 811 Clay.
Cadenasso Eugene, r 6019 Dover.
Cadenasso Guiseppe, instr Mills College, r S F.
Cadenazzi J, lab O T Con, r 1166 Center.
Cadenazzi Louis, lab, r 1325 Campbell.
Cadet Armory Hall, 1053 Market.
Cadman Charles, clk, b 1140 Magnolia.
Cadman George, lab S P Co, r Port Costa.
Cadman Harry W, r 682 24th.
Cadman John O, ins, r 1677 Valdez.
Cadogon John, trav agt, b 545 29th.
Cadogan Lawrence F, b 545 29th.
Cadogan Mary G, r 545 29th.
Cadoza Joseph, lab, r 1102 E 22d.

ATHENS GARAGE
38th and Telegraph Ave.
OAKLAND
W. A. TOWNS, Prop. Phone Piedmont 167
J. G. ESTABROOK, Machinist
STORING CARS A SPECIALTY
Full Equipment For Expert Automobile Repair Work

SUNSET LUMBER COMPANY
Main Office and Yard
First and Oak Sts.
Oakland
Tel. Oakland 176
C. H. LINGER, Manager
Branch Yard
E. 12th and 17th Ave.
East Oakland
Tel. Merritt 22

HOLCOMB REALTY CO.
MAGNIFICENT SUBDIVISION EXPERTS

Cadwell Ethan, supt of constr Sanitary Street Sweeping Co, r 527 19th.
Cady Charles, mngr Alpha Dining Rooms, r 833 54th.
Cady Dora, b 1012 Cypress.
Cady Wm C, clk Sperry Flour Co, r 677 33d.
Caenard G W, eng S P Co, r 1248 Myrtle.
Caesar John, lab, r 671 E 17th.
Caetano Manuel, lab, b 757 Peralta.
Caflisch Leonard, barber 1609 Bway, b 555 22d.
Cagnocci Anita, clk Hale Bros, b 2130 Chestnut.
Cagrall Frank, emp Cal Cotton Mills, r 866 E 12th.
Cahail Rex E, chauffeur, r 1214 Pomona.
Cahalan John J, solr S F Lndry Co, r 848 30th.
Cahen August, agt, r 1627 19th av.
Cahen Herbert A, painter, b 1627 19th.
Cahill Christopher J, paper hngr, r 1056 Summer.
Cahill David T, lab S P Co, r 530 20th.
Cahill Elsie C, cornetist, b 1468 12th.
Cahill Emmett C, paper hngr Al Wood & Bros, r 808 Center.
Cahill Francis V, student, b 1371 Bway.
Cahill Frank, driver W J Lund, b 4040 Piedmont av.
Cahill Harry D, gas mkr, r 1087 7th.
Cahill Harry H, plumber J F Vane, b 616 8th.

Cahill James, pres James Cahill & Co, r 1617 Myrtle av.
Cahill James, lab, r 1360 10th.

CAHILL JAMES & CO (INC), James Cahill, Pres; Wm J Cahill, Vice Pres; Louise M L' Heureux, Sec; Wall Paper 408 12th.

Cahill John, tmstr, b 205 3d.
Cahill Joseph R, paper hngr Al Wood & Bro, r 1468 12th.
Cahill Kate (wid Patrick), r 740 Myrtle
Cahill Mae, stenogr, b 740 Myrtle.
Cahill Margaret A (wid Wm H), art goods 1371 Bway, r same.
Cahill Mary, nurse Fabiola Hospital Training School, b 2232 Haste.
Cahill Minnie, dressmkr, b 3219 Prospect, Fruitvale.
Cahill Nevada, rms Vuedu Lac Apts.
Cahill Patrick, r 1012 56th.
Cahill Starr C, student, b 1012 56th.
Cahill Summer, student, b 1012 56th.
Cahill Thomas A, student, b 1371 Bway.
Cahill Wm, bartndr 4401 Piedmont av, rms 144 Pleasant Valley av.
Cahill Wm H, mngr Revalk & Co, r 572 Jones.
Cahill Wm, watchman, r 963 55th.
Cahill Wm J, vice pres James Cahill & Co, r 445 Fairmount av.
Cahn Josephine, clk Hale Bros, b 864 Campbell.

WESTERN FUEL COMPANY
FIRST and MARKET STS.
General Selling Agents
Standard Portland Cement

Cahn Leopold I, sec Cahn,Nickelsburg & Co, r S F.
Cahn Martin, lab Empire Foundry Co, rms 864 Campbell.
Cahn Mayer I, vice pres Cahn, Nickelsburg & Co, r S F.
Cahn, Nickelsburg & Co, S Nickelsburg, pres; M I Cahn, vice pres; L I Cahn, sec and treas, shoe mnfrs 1066-1068 Brush.
Caig David, carp J F Carrier & Sons, r 1435 Myrtle.
Caig David Jr, clk, b 1435 Myrtle.
Caig George H, sec Caig Lumber Co, b 1435 Myrtle.
Caig Louise, clk Taft & Pennoyer, b 1435 Myrtle.
Caig Lumber Co, charles M MacGregor, pres, George H Caig, sec and treas, 460 13th.
Caig Sarah F, bkpr H D Cushing, b 1435 Myrtle.
Caig S Elizabeth, tchr Piedmont School, b 1435 Myrtle.
Caillaud Adolph, fruits 1202 59th, r same.
Caimello G, baker C Orio, rms 701 Market.
Cain, see also Cane and Kane.
Cain Candace A, mngr T R Fortin, rms 1005 Harrison.
Cain Harry F, meats 1125 San Pablo av, r 1011 same.
Cain Leslie, contr, rms 887 61st.
Cain Miss L E, stenogr Oakland Enquirer Pub Co.
Cain Mary, dom 1380 Tel av.
Cain Samuel, helper A E Fox, r 514 4th.
Cain Mrs Teresa, pianist, b 5990 Dover.
Cain Thomas E, glazier, r 1467 23d av.
Cain Wm F, casket trimmer, rms 320 10th.
Cain Wm M, horseman, r 4721 San Pablo av.
Caine Annie (wid Richard), r n s Park av 2 e Hubbard, Emeryville.
Caine Charles W, carp, b n s Park av 2 e Hubbard, Emeryville.
Caine George W, tmstr, r 940 45th.
Caine Grover, horseman, b n s Park av 2 e Hubbard, Emeryville.
Caine Herbert, horseman, b n s Park av 2 e Hubbard, Emeryville.
Caine Sarah E (wid James E), r 1359 Brush.
Cains Anna, tentmkr, b 1417 Deering av.

J. H. Macdonald & Company
REAL ESTATE
INSURANCE
PHONE OAKLAND 322 HOME A3322
1052 BROADWAY

PERCY L. BLISS REAL ESTATE
Notary Public
Insurance that Insures
Reliable Companies
Michigan and Caledonian

PERCY L. BLISS REAL ESTATE
468 Eleventh St.
Bacon Building
Telephone Oakland 335

DAVIS ELFEN OPTICAL CO.
RELIABLE GLASS MAKERS
410 Fourteenth St., Oakland
Phone Oakland 8278 Elks Building

RIGNEY-PRINTING-CO.
-TEL-
-OAK-
-2979-
217-7th-St.

D. B. HUNTER,
Pres. and Gen. Mgr.
Main Office and Yard
Shattuck Av. & Oregon St.
Berkeley, Cal.
Tel. Berkeley 8

Hunter Lumber Co.

INCORPORATED NOV. 14, 1902

VERE W. HUNTER,
Secretary.
Wharf and Yard
South End of
Webster Street Bridge
Tel. Oakland 5292

WESTERN BUILDING MATERIAL CO.
FIRST and MARKET STS.
BRICK, FIRE BRICK, ROOFING SLATE, CEMENT, LIME, PLASTER, TERRA COTTA, SEWER PIPE, AND BUILDING MATERIAL

Caire Albina C (wid Justin), r 1228 Madison.
Caire Arthur J, r 118 13th.
Caire Clifton J, student, b 118 13th.
Caire Fred K, r 114 11th.
Cajra M, driver C Orio, rms 701 Market.

CAKERY THE,
Wm H Battenhouse, Propr, 527 16th Street Corner San Pablo av, Phones Home A 1461, Sunset Oakland 2687. (See adv opposite.)

Calabrese Bartolo L, lab, rms 552 Bway.
Calabro Anthony, tailor, r 720 4th.
Calas P, lab Pullman Co.
Calas Thomas (Calas Muselemen), rms 1651 7th.
Calas & Muselemen (Thomas Calas, Samuel Muselemen), pool and billiards 1627 7th.
Calberg Elwyn A, student, b 1015 8th av.
Calberg Gustav F, ins 466 10th, r 1015 8th av.
Calberg Herbert F, clk P O, b 1015 8th av.
Calberg Leland G, b 1015 8th av.
Calbrese Carmine, tailor Wm Thompson, r 862 Lydia.
Caldeiro Antone, emp Cal Cotton Mills, r 823 Magnolia.
Calden Fred (Calden & Bray), r 141 W Moss av.
Calden Guy C, lawyer, r 4127 Gilbert.
Calden & Bray (Fred Calden, Frank Bray), grocers 3750 Piedmont av.
Calder Alexander S, grocer 502 Tel av, r same.
Calder Angus R, student, b 1012 E 23d.
Calder Annie P, b 546 33d.
Calder Chisholm, student, b 1012 E 23d.
Calder Edward, lab, r 177 College av.
Calder Hugh, lab, r 1012 E 23d.
Calder Mrs Isabel, lodgings 546 33d, r same.
Caldero Manuel, baker C J Madler, rms 1824 Tel av.
Caldero Manuel, emp Yosemite Lndry, r 5217 E 14th.
Caldero Philip, piler W A Plummer, r Melrose.
Calderwood David B, eng S P Co, r 1210 8th.
Calderwood George, lab, b 839 53d.
Calderwood Mrs Marion, r 839 53d.

SUNSET PHONE OAK. 3585 HOME PHONE A1931
RUTLEDGE & WALLING
Fancy Groceries, Fruits, Vegetables, and Delicacies. Home Made Pies and Cakes Our Specialty. Prompt Delivery.
1470½ SEVENTH ST. OAKLAND, CAL.

CALDERWOOD MARY E,
Restaurant, 21 Best Meals in the City for $4.50 4955 Tel av nr Alameda.

Caldwell Abbie, stenogr Co Tax Colr, b 764 14th.
Caldwell Anna T (wid Lafayette), grocer 261 B, r same.
Caldwell Arley P, r 764 14th.
Caldwell Arthur E, teller Oakland Bank of Savings, r Loreta av, Piedmont.
Caldwell Charles B, cutter Pacific Manifolding Book Co, r 1060 Lulu av.
Caldwell Clarence S, carp, b 585 28th.
Caldwell Arthur E, treas Bankers' Trust Co, r e s Loretta av 2 n of Park way.
Caldwell Edson K, phys 1350 Fruitvale av, r 1805 same.
Caldwell Edward F, trav agt Warner Bros Co, r 887 Aileen.
Caldwell Eunice E, bkpr, b 764 14th.
Caldwell Francis B, tchr Durant School, b 1659 Grove.
Caldwell George, lab, r 866 Lydia.
Caldwell George, rms 1625 Grove.
Caldwell George H, lithogr Schmidt Lithograph Co, r 1132 Chestnut.
Caldwell Gladys O, student, b 1805 Fruitvale av.
Caldwell Hannah T (wid Lafayette), bakery 261 B, r same.
Caldwell Harry A, painter, r 1231 E 22d.
Caldwell Harry H, city detective, r 1016 E 20th.

Go to the CAKERY for those delicious Home Made Cakes. We mix and bake before the public.
Birthday and Wedding Cakes made to Order
THE CAKERY
527 16th St., Oakland, Cal.
Home A 1461——Phones——Sunset Oakland 2687

Caldwell Irene A, clk Mrs H T Caldwell, b 261 B.
Caldwell James R, cook, b 1608 5th.
Caldwell John, mach, r 3715 Washn, Fruitvale.
Caldwell John, ironwkr, b 3500 Washn, Fruitvale.
Caldwell John C, contr 585 28th, r same.
Caldwell J H, cond S P Co, b 1132 Poplar.
Caldwell J M, cond S P Co, b 1132 Poplar.
Caldwell J W, cond S P Co, r 966 Kirkham.
Caldwell Knox D, student, b 1805 Fruitvale av.
Caldwell Louis W, mach opr, r 1008 E 20th.
Caldwell Mary (wid Wm), r 3500 Washn, Fruitvale.
Caldwell Nora C (wid Edward), seams, r 1065 9th av.
Caldwell Orville B r 5800 Adeline.
Caldwell Reuben S, clk Pac Manifolding Book Co, b 3165 Vallejo, Emeryville.
Caldwell Samuel C, plumber A E Hall & Co Inc, r 152 B.
Caldwell Vincent H, student, b 1805 Fruitvale av.
Caldwell Virgil C, fireman S P Co, rms 114 Chase.
Caldwell Wm J, printer, b 1065 9th av.
Calhoun, see also Colquhoun.

GARDEN HOSE
The Best on Earth
The Famous old "Double Diamond" Brand has stood the test for over Fifty Years
JOHN P. MAXWELL CO.
Agents for the City of Oakland
Manufactured by New York Belting and Packing Co., LTD. New York

EDWIN T. GORIE
Successor to OSGOOD & SON
Phones { Piedmont 544 / Home A4454
Wood, Coal, Hay and Grain and Poultry Supplies
1805 Telegraph Ave. COR. 34TH STREET Oakland

The Cakery

527 16th St., Cor. San Pablo Ave.

WM. H. BATTENHOUSE, Prop.

Home Phone A-1461. Sunset Phone Oakland 2687

PRICE LIST

GOLD CAKE	50c	SPICE CAKE	60c
SILVER "	60c	DEVIL "	60c
FAIRY "	50c	NUT "	75c
SPONGE "	50c	POTATO "	75c
ANGEL "	60c	CHOCOLATE CAKE	60c
MARBLE "	70c	SUNSHINE CAKE	50c

To Order Only.

WHIP CREAM CAKE	$1 00	LAYER, white and chocolate	75
MOCHA CAKE	1 00	POUND, per pound	30
LAYER, with filling	1 00	FRUIT, per pound	50

WE USE THE VERY BEST MATERIAL MONEY CAN BUY

Birthday and Wedding Cakes Made to Order

James P. Taylor Wholesale "HEBBURN" Best house coal Retail
459 TWELFTH ST. TELEPHONE OAKLAND 2428

HOLCOMB REALTY CO. "MONEY TALKS" ON PAGE 3 LAND FOR THE LANDLESS MAN

Calhoun Benjamin, painter, r 5816 Grove.
Calhoun Charles A, colr Pac Tel & Tel Co, r 1301 Tyler, Melrose.
Calhoun Charles W, comp Keystone Press, r Berkeley.
Calhoun Rebecca J (wid Alexander), b 1366 Castro.
Cali Charles J, floorman White Garage, b 703 31st.
Cali Nancy, b 703 31st.
Cali Orizio, rancher, r 703 31st.
Cali Peter, bartndr, b 703 31st.
Cali Spano, clk Goldberg, Bowen & Co, b 703 31st.

CALIFORNIA THE
(Andrew Duncan, Otto Schwarz), Billiard and Pool Parlor, Cigar Store in Connection, a Resort for Ladies and Gentlemen, Private Tables for Parties 344 14th at Webster, Phone Oakland 3786.

California Agencies Co (G C Champion), mnfrs agts 1256 Bway.
California Art Co, Hoy & Stevenson proprs, 701 11th.
California Automobile Co, Henry Muller mngr, 1224 Webster.
California Bank, J P Edoff receiver, Washn nw cor 12th.
California Baths, Ruchiro Nobe propr, hot and cold baths 20c 531 8th.

Home B1439 —— PHONES —— Merritt 559
Jurgewitz Stucco Works
MANUFACTURERS OF
STAFF AND STUCCO WORK
Capitals, Mouldings, Brackets, Gables, Etc.
Wood Carving in all its branches
1316 20th Ave. E. Oakland Oakland 4194
807 Clay St. Oakland

California Belting & Supply Co, George Read mngr, Washn sw cor 3d.
California Book bindery, J F Lynas mngr, 559 11th.
California Building & Loan Assn, George H Murdock, pres; E J Holt, vice pres; Daniel Meyer, treas; Charles E Naylor Jr, sec and mngr, loans 92 Bacon Bldg.

CALIFORNIA CAP CO (INC),
Wm Letts Oliver, Pres; Roscoe L Jennings, Sec; Manufacturers of Blasting Caps 88 Bacon Bldg, Phone Oakland 7354.

California Carriage Works (J Holst, C W Uhle), blacksmiths 758 Franklin.
California Cash Register Exchange, C W Scheelk propr, Arcade Bacon Bldg.
California College, A A Macurda pres, E 28th bet 13th and 14th avs.
California Concordia College Rev Herman Jonas prin, 876 E 15th.
California Concrete Co, A R Carney, pres; W B Perry, mngr; contrs 648 Jackson.

CALIFORNIA CO-OPERATIVE MEAT CO,
Carsten E Schmidt, Pres and Mngr; James B Bowen, Vice Pres; Mark B Ryan, Sec and Treas; 323-325 12th, Phones Oakland 902 and 966, Home A3956, Branch 904 Washn.

UNITED IRON WORKS
CENTRIFUGAL and STEP PRESSURE PUMPS
WATER WHEELS PULLEYS SHAFTING HANGERS
2nd & Jefferson, Oakland, Cal. PHONE OAK. 342

California Cotton Mills, George Center, pres; J Y Miller, sec; W M Rutherford, supt; 23d av station cor E Valdez.

CALIFORNIA CREAMERY CO,
G H Schumacher, Pres; J H Maurer, Vice Pres, Treas and Mngr; 905 Washington, Phones Oakland 1019 and Home A 2850.

California Development Co, E F Adams, pres; J C Adams, sec; F J Early, mngr; Adams Wharf, ft Madison.

CALIFORNIA DOOR CO,
E H Kittredge, Pres; W I Wilson, Vice Pres; F A Merguire, Sec; Sash, Doors and Blinds, Wood nr 16th st Station and 468 10th, Phone Oakland 1517. (See Contrs Dept.)

California Dyeing and Cleaning Works (James and Mary Stansfield), 3201 E 14th, Fruitvale.
California Eagle (monthly), A A Van Hovenberg editor, 1352 Fruitvale av.
California Eagle Publishing Co, publisher Cal Eagle, 1352 Fruitvale av.
California Electrical Works, Pacific Coast Agts Western Electric Co, A K Loughborough, mngr, 507 16th.
California Fertilizer Works, Bayle, Lacoste & Co ft 63d, Stockyards, Emeryville.
California Fish Co, Joseph Canepa mngr, 502 5th.
California Fruit Canners' Assn, label printing dept, J T Golton, supt, 608 Filbert.
California Hall, 1015 Clay.
California Ice Co, O G Newhall mngr, 460 2d.
California Ink Co, P E Arlett mngr, 964 Webster.
California Jockey Club, see New Cal Jockey Club.
California Leather Novelty Works (Eugene Henry, L E Stearns), leather goods mnfrs, San Pablo av ne cor 38th

CALIFORNIA LIME CO (The),
Albert Switzer, Pres; J H Shearer, Sec and Treas; 307 Bacon Bldg.

Zenith Mill & Lumber Co.
MILL WORK : SASH and DOORS : LUMBER
Phone Merritt 71 Home B1071
12th St. & 21st Av. E. OAKLAND

COSY BUNGALOWS
For Sale by
J. M. Perkins CO.
1 Telegraph AVENUE OAKLAND
PHONES
Oakland 3500
Home A3500

ALAMEDA RUG WORKS
RUGS MADE FROM OLD CARPETS
Carpets taken up, cleaned and relaid
2006 EVERETT STREET Phone Alameda 39 ALAMEDA

HOTEL AVALON
406
TELEGRAPH AVE
SEE PAGE 21

W. B. SCOTT'S EAST OAKLAND EXPRESS
Expressing to and from Oakland, Alameda, Berkeley and San Francisco
Phones { Oakland 6808 / Home A 1808
Office: 412 FIFTEENTH ST.
See under Transfer Companies.

W. M. CROWN CO., Real Estate Brokers
INSURANCE, RENTING LOANS
Head Office 1056 BROADWAY, OAKLAND, CAL.
Branch Offices in all Large Eastern Cities

FISHER LUMBER CO.
Dealers in PINE and REDWOOD LUMBER
Also does all kinds of Mill Work, Turning, Sanding and Band Sawing
Yards, THIRD and OAK Sts.
Tel. Oakland 2481 G W. FISHER, Mgr.

CALIFORNIA MANTEL & TILE CO
(Successor to J C Wills), Wm B Davey, Pres; Walter B Fawcett, Vice Pres; Charles H Pfeiffer, Manager; Mantels, Tiles and Grates 271 12th, Phones Oakland 2298, Home A 2943. (See left bottom lines.)
California Mill & Mnfg Co, Hugh Hogan, pres; John R Hodge, sec; Charles E Stowe, mngr; E 12th ne cor 15th av.
California Oil and Burner Co, George C Morgan mngr, 968 Bway.

CALIFORNIA OPTICAL CO,
W D Fennimore, Pres; J W Davis, Vice Pres; C L Hogue, Sec; 1113 Bway, Phone Oakland 2043.

CALIFORNIA OUTFITTING CO,
P B Manheim, Pres and Mngr; J W Davis, Vice Pres; C L Hogue, Sec; Cloaks and Suits on Credit 12th se cor City. Phone Oakland 1836.

CALIFORNIA PAINT CO,
O S Orvick, Pres; O S Orvick Jr, Vice Pres; C C Huff, Sec; 1797 12th se cor Pine, Phone Oakland 3623.
California Pressed Brick Co (Niles), Jackson Dennis, pres and treas; J J Rutledge, vice pres and sec; 423 Central Bank Bldg.

CALIFORNIA RESTAURANT,
Milisich & Cronum Proprs; Restaurant and Cafe 467 11th, Phone Oakland 4495.
California Rug Work (E B Osterdock), 1611 San Pablo av.
California Salt Co, W G Henshaw, pres; Tyler Henshaw, vice pres; C T Walker, Sec; H C Coward, Mngr; 705 Union Savings Bank Bldg.

CALIFORNIA SPECIAL MESSENGER SERVICE
(Wm Peru, Wm Lesser), Quick and Accurate Service 470 5th, Phones Oakland 4177, Home A 3131.

THE TRIBUNE
EVERY EVENING
SUNDAY MORNING
LARGEST & BEST

CALIFORNIA STANDARD PLANING MILL CO (Inc),
W J Roth, Pres; A Hensler, Sec and Treas; Millwork of all kinds 514-518 2d, Phones Oakland 4089, Home A 4089.

CALIFORNIA TAMALE CO,
F Dikardi, Propr; 966-968 7th, Phones Oakland 4511, Home A 1711.
California Transportation Co, J S Grant agt, Webster st Wharf.

CALIFORNIA VULCANIZING & RUBBER WORKS
(Carl W Olson, W Howard Holmes), Thomas J O'Keefe, Mngr; Automobile Tires and Vulcanizing 176 12th, Phones Oakland 2892, Home A 4523. (See right center cards.)
California Wood Fibre Plaster Co, F M Umphred pres, Halleck nr Park av, Emeryville.
California Wood Turning Works, John McMillan propr, 610 2d.
California Yacht Club, see Alameda.
California Zeitung (weekly), H Feldman and R S Kitchener proprs, 954 Clay.
Califro Joseph, mach Atlas Gas Engine Co, r 752 Brush.
Califro Wilfred, r 752 Brush.
Calista Joseph, lab, r rear 914 E 14th.

Surgical Instruments
Hospital Supplies
A. B. RICHTER & CO.
402 Telegraph Ave. { Oakland 8820 / Home A 1703

Calkins Clifford B, carp, r w s Whittier 4 s of Boulevard av, Melrose.
Calkins C F, clk Peoples Express Co, r 322 24th.
Calkins Frank, tailor Byron Rutley, rms 1165½ Washington.
Calkins George E, lab A T & S F Ry, rms 1210 Harrison.
Calkins W Elmer, foreman Chinn-Beretta Optical Co, r 5802 Telegraph av.
Call Albert, driver Goldberg, Bowen & Co, b 50 11th.
Call G, rms 670 22d.

CALL SAN FRANCISCO THE,
T C Connell, Bus Mngr; W H Jordan, Correspondent, 468 11th.
Callaghan see also Callahan.
Callaghan Charles W, r 1804 Fruitvale av.
Callaghan Eugene, lab S P Co.
Callaghan Frank J, salsn Walter S Mackay & Co, r 1819 Valdez.
Callaghan Harvey M, mngr Champion Mnfg Co, r 1686 Valdez.
Callaghan Hester, milliner Newman Cohn, b 737 8th.
Callaghan James, lab, r 722 2d.
Callaghan John, eng, rms 733 7th.
Callaghan John, bartndr Edgewater Hotel, Emeryville, r same.
Callaghan Kate (wid John), r 761 Peralta.
Callaghan Katherine, student, b 761 Peralta.
Callaghan Madge, r 308 14th.

Telephone Berkeley 1548
THE MILLS CO., Inc.
BERKELEY 2183 SHATTUCK Av.
The Liverpool and London and Globe Ins. Co.
Niagara of New York
New York Underwriters, of Hartford

PHOENIX FLOUR
THE WHITEST THE BEST
ASK YOUR GROCER

HOLCOMB REALTY CO.
SEE PASS-BY-PAGE THREE
THE MONEY MAKERS

Callaghan Margaret, b 761 Peralta.
Callaghan Mamie A, stenogr Pullman Co, b 761 Peralta.
Callaghan Maurice J, clk, b 761 Peralta.
Callaghan Michael, cement wkr, b 709 Jackson.
Callaghan Robert J, ins agt O E Hotle & Co, b 1111 8th.
Callaghan Thomas, fireman, r 5802 San Pablo av.
Callaghan Wm, r 1111 8th.
Callahan, see also Caliaghan.
Callahan Anthony J, tallyman, rms 612½ E 12th.
Callahan Dominick, lab, b Randlett House.
Callahan Elma A (wid Bart), b 666 29th.
Callahan Eugene C, clk Touraine Hotel, b same.
Callahan Joseph L, music dlr, r 1812 Dwinelle.
Callahan Joseph P, salsn Lloyd & Stein Co, b 1512 Broadway.
Callahan Laura, nurse 1064 Kirkham, b same.
Callahan Margaret E, lndry wkr, b 1512 Broadway.
Callahan Martin, flagman, r 1612 Magnolia.
Callahan Mary M (wid James), r 1512 Broadway.
Callahan Mary T (wid Charles), r 1314 Bay av, Melrose.

KEYSTONE REALTY COMPANY
J. Walter Smith — F. J. Morin
Real Estate — Loans Rents
2103 Shattuck Ave., Berkeley, Cal.

Callahan Michael, r 612½ E 12th.
Callahan Michael, marker Domestic Lndry Co, r Richmond, Cal.
Callahan Nora E, nurse 1064 Kirkham, r same.

CALLAHAN RICHARD E,
Contractor and Builder 361 12th; Phone Oakland 7394, r 1163 1st av, Phone Home B1647.

Callahan Thomas, trav agt, r 866 Filbert.
Callahan Wm, carp, r w s Loma Vista av 9 n E 14th, Fitchburg.
Callan Alice, rms 670 22d.
Callan Mrs Mary (Royels & Callan), r 670 22d.
Callas, see Calas.
Callaway Taylor, car opr, b 1278 5th av.
Callen John H, phys 1518 Fruitvale av, r same.
Callen Vera G, b 1518 Fruitvale av.
Callenberg Hugo, b 825 Mead av.
Callenberg Jacob, baker, b 825 Mead av.
Callender Carrie B (wid John R), r 1667 10th.
Calleri Michael, saloon and hotel 623 Broadway, r same.
Calley Elias G, trav agt, r 466 E 17th.
Callifotta Agrippinna (wid Sylvester), b 869 Jackson.
Callibotta Frank S, candy mkr, b 869 Jackson.
Callicrate Ida, furn rms 3 Telegraph av, r same.

R. J. PAVERT
Practical Builder Expert Appraiser
Loans Homes Built and Sold on Easy Terms. RESIDENCE and OFFICE
40 CROSBY AVENUE
Phone Merritt 161 FRUITVALE, CAL.

Callicrate Paul, brkyr, r 3 Telegraph av.
Calligan Maggie, dom 1232 Madison.
Calligan Mary E (wid James), r 1672 17th.
Callinan Augustus W, dentist 100 Woodmen Blk, r Alameda.
Callinan Daniel F, phys 100 Woodmen Blk, r Alameda.
Callison Harry N, student, b 540 30th.
Callison Johnson L, miner, r 540 30th.
Callison Lloyd M, bkpr, b 540 30th.
Callnon Eugene W, r 764 16th.
Callon Mari (wid James), r 872 26th.
Calman John J, bkpr, r 937 63d.
Calmer Mrs E, clk H C Capwell Co, r 1464 Castro.
Calmes Harry P, dentist 4630 E 14th, r same, Melrose.
Calmettes Felix, dyer Western Dye Wks, r Berkeley.
Calmy Henry, cond O T Con, r 4700 Telegraph av.
Calnen Daniel, clk, r 1249½ Center.
Calnon John J, bkpr, r 937 63d.
Calori Augustino, r 2024 Broadway.
Calori John, clk, b 2024 Broadway.
Calori Louis, lab, b 2024 Broadway.
Calori Peter, lab, b 2024 Broadway.
Calori Samuel, bartndr, b 2024 Broadway.
Calou C Bernard, clk Oakland Lndry, b 692 29th.
Calou Hippolyte G, vice pres Oakland Lndry Co, b 692 29th.
Calou John, r 1911 West.
Calou Peter, pres Oakland Lndry Co, r 692 29th.
Calou Vincent E, clk Oakland Lndry Co, b 692 29th.
Calpestri Italo, clk, r 3403 Putnam, Fruitvale.
Calsing Lottie, clk Hale Bros, r Alameda.
Calson, see also Carlson.
Calson Emil (Sandkuhli & Calson), r 314 Bleth av.
Calton James P, lab, rms 170 10th.
Calton Wm, mach, b 272 11th.
Calton Wm T, cond, rms 230 12th.
Caluello J M, waiter, rms 953½ Washington.
Calvary Baptist Church, West nr 12th.
Calvert Alvin L, b 672 18th.
Calvert George, salsn The Hub, rms 1506½ 7th.
Calvert George C, polisher Sherman, Clay & Co, b 672 18th.
Calvert George L, mach, b 417 E 14th.
Calvert Ralph, clk, b 672 18th.

The J. LLEWELLYN CO.
Dealers in Wall Paper and Paints
Painters and Decorators
OAKLAND STORE 1325 BROADWAY
SAN FRANCISCO STORE 406 KEARNY

FITZ COMPANY
Real Estate
WE SELL
Oakland
Alameda
Berkeley
Fruitvale
Los Gatos
and the
Santa Cruz
Mountains
1313
BROADWAY
Opp. Postoffice
Oakland
California
Phone Oakland 7932
ASK FITZ ABOUT IT

A. L. PERALTA REAL ESTATE DEALER
LOANS - INSURANCE
RANCH PROPERTY A SPECIALTY SAN LEANDRO, CAL.

PHONES
OAKLAND | HOME
2694 | A3694
Dr. TOM-WAI-TONG
CHINESE PHYSICIAN
483 CLAY ST.

GEO. FAKE WATCHMAKER and JEWELER
1113 Broadway, Oakland, Cal.
WATCH INSPECTOR FOR SOUTHERN PACIFIC AND SANTA FE RAILROADS PHONE OAKLAND 3739

WESTERN BUILDING MATERIAL CO.
FIRST and MARKET STS.
BRICK, FIRE BRICK, ROOFING SLATE, CEMENT, LIME, PLASTER, TERRA COTTA, SEWER PIPE, AND BUILDING MATERIAL

Eilers Music Co.
The Largest Pacific Coast PIANO Dealers
Over 40 different makes of the world's best pianos to select from.
ALSO
the world renowned
Peerless Electric Pianos
THE
Genuine Autopiano
AND
Welte Orchestrions
and the wonderful Welte Mignon

Calvert Theresa (wid Celsus C), b 417 E 14th.
Calvert Thomas A, lab S P Co.
Calville Mrs Frances, b 952 8th.
Calvin Anna, nurse, rms 306 13th.
Calvin Carrie, b 1232 Madison.

CALVIN EDGAR E,

General Mngr S P Co, r 1232 Madison.
Calvin Maud, chocolate dipper E C Rogers, r Allendale.
Calvin Nellie, student, b 1232 Madison.
Calvin Robert R, candy mkr E C Rogers, r Allendale.
Camacho Frank, mach, r 1063 26th av.
Camaln C F, waiter 515 13th.
Cambar Antone, lab, b 961 3d.
Cambara Peter, lab S P Co.
Camblos Alphonse, clk Scatena & Co, r 1375½ Broadway.
Camblos Frank, furn rms 967 Clay, r same.
Cambra Antonio, rms 1824 7th.
Cambra Augusta, b 1659 Pacific.
Cambra Laura, spinner, b 1659 Pacific.
Cambra Manuel, r 961 3d.
Cambra Manuel, lab, r 1659 Pacific.
Cambra Manuel Jr, longshoreman, b 1659 Pacific.
Cambra Mary (wid Oric), b 1331 Stanley, Melrose.
Cambra Mary, b 961 3d.
Cambra Nicholet, lab, r 961 3d.
Cambra Wm, lab, r rear 1623 E 19th.
Cambridge James, mach Oakland Mach Wks, r Alameda.
Cambridge James Jr, bkpr West Oakland Bank & Trust Co, r Alameda.
Camden Charles, r 814 10th.
Camden & Co, J P Wilmont mngr, proprs Rex Theatre, 960 Broadway.
Camello Beak, fisherman, r 659 4th.
Camena Wm, trav agt, r 2122 Union.
Camera Antone J, lab U Eng Wks, rms 917 E 17th.
Camera Frank J, lab U Eng Wks, r rear 1317 19th av.
Camera Frank S, lab, r 917 E 14th.
Cameron Abbie (wid Wm P), r 472 E 11th.
Cameron Abigail, b 663 E 18th.
Cameron Alexander B, lab, b 463 E 18th.
Cameron Anne M, b 663 E 18th.
Cameron Anthony, lab, r 2417 Piedmont av.

THE TRIBUNE
EVERY EVENING
SUNDAY MORNING
LARGEST & BEST

Cameron Beaty, clk, r 812 13th.
Cameron Blanche, clk Taft & Pennoyer, b 812 13th.
Cameron Donaldina M, r 477 E 11th.
Cameron Mrs Dugald, grocer 402 Park av, r same.
Cameron Duncan, r 4112 Montgomery.
Cameron Edith W, student Heald-Dixon Coll, r Alameda.
Cameron E C, clk Frank Hunter, rms Galindo Hotel.
Cameron F A, fireman S P Co, r 129 Chase.
Cameron Grace (wid Duncan), r 4112 Montgomery.
Cameron G F, fireman S P Co, r 966 Chester.
Cameron Hall, 1278 13th av.
Cameron Mrs Harold, b Hotel St Mark.
Cameron Homer C, cond S P Co, r 1217 9th av.

CAMERON HUGH M,

Real Estate and Insurance 1058 Broadway; r 663 E 18th.
Cameron James, carp, b 1225 12th.
Cameron Jennie (wid Frank), r w s Loma Vista av 15 n E 14th, Fitchburg.
Cameron Jesse C, clk Goldwater's Loan Office, r 854 16th.
Cameron John, b 756 Jefferson.
Cameron John, b 720 14th.
Cameron John C (Cameron & Potts), r 1068 18th.

E. M. ARMSTRONG Phone Berkeley 1353
Parisian
Cleaning and Dyeing Works
Chemical and Steam Cleaning
Dry Cleaning for Delicty Garments
1520 Shattuck Ave. Berkeley, Cal.
Knocking Spots out of Garments is our Business

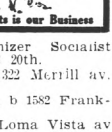

Cameron John M, organizer Socialist Party of Oakland, r 662 20th.
Cameron John R, lab, r 1322 Merrill av, Fruitvale.
Cameron Marie I, stenogr, b 1582 Franklin.
Cameron Neva D, b w s Loma Vista av 15 n E 14th, Fitchburg.
Cameron Nina R, stenogr, b 1582 Franklin.
Cameron Peter A, r 728 18th.
Cameron Stanley J, carp S H Wilson & Son, b 525 22d.
Cameron Walter A, waiter, r 1457 Broadway.
Cameron Willard, painter, rms 1109 Alice.
Cameron Wm D, butcher Breiling Bros, rms 915½ Washington.
Cameron & Potts (John Cameron, W P Potts) livery 1622 Grove.
Cames Ferdinand (F Cames & Co), r n s 65th nr Green, Emeryville.

CAMES F & CO,

(Ferdinand Cames, Joseph Carsalet), Whol Beef, Sheep and Hog Butchers, ft 65th, Stockyards; Phone Piedmont 1517, Emeryville.
Camgros Jean, salsn, r 1056 57th.
Camgullien P, lab Oakland Laundry, b 690 29th.
Camle Gene, gardener, r 1460 25th av, Fruitvale.

Wm. B. DAVEY, Pres.
WALTER B. FAWCETT, Vice-Pres.
CHAS. H. PFEIFFER, Manager
CALIFORNIA MANTEL & TILE CO.
Successors to J. C. WILLS
MANTELS—GRATES—TILES—THE HAMILTON GAS GRATE
271 TWELFTH STREET PHONES { OAKLAND 2208 / HOME A2943 } OAKLAND

Loose Leaf Books, Card Indexes
Typewriters and Supplies

SMITH BROS.
462-464 Thirteenth St.
Bet. Broadway and Washington Sts.

HOLCOMB REALTY CO.
SEE PAGE THREE
RICH FARM LAND CHEAP

CAMLONG JOHN,
Saloon 6498 San Pablo av, r same.
Cammann George R, painter, b 1265 8th av
Cammas Henry, furn rms 852 and 855 Washn, 462 9th and 861½ Clay.
Cammel J, brakeman S P Co, rms 1564½ 7th.
Camotti C, emp Contra Costa Lndry.
Camozzi John B, lab, r 1662 16th.
Camozzi Joseph, laundryman Domestic Laundry Co, r 1359 13th.
Camp Alta G, b 1615 Tel av.
Camp E, clk H C Capwell Co, b 1012 Tevis, Fruitvale.
Camp George B, eng, r 1012 Tevis, Fruitvale.
Camp James, miner, r 3204 Putnam, Fruitvale.
Camp James G, asst supt S P Co strs.
Camp James M, dep co clk Hall of Records, r 1175 E 19th.
Camp James T, master mech, b 1030 Magnolia.
Camp John P, mach S P Co, b 1030 Magnolia.
Campa Joseph, shoemkr, b 716½ Market.
Campana Albina E, dom 4955 Tel av, b 128 18th.
Campana Emma, b 1400 Talcott av, Fruitvale.
Campana Giuseppe, died June 3d 07, age 42.

Geo. Trueblood
REAL ESTATE
INSURANCE LOANS
Phone Berkeley 1520
2136 CENTER ST. BERKELEY

Campana James, carp, b 1400 Talcott av, Fruitvale.
Campana Noel, whol liquors 950 5th, r 910a same.
Campana Peter S, clk, r 1400 Talcott av, Fruitvale.
Campbell Alexander, mach, rms 1076 E 16th.
Campbell Alexander, r 1668 Webster.
Campbell Alexander, contr 862 59th, r same.
Campbell Mrs Alice, printer, r 556 23d.
Campbell Alice S, b 1714 7th.
Campbell Ann (wid John), r 467 26th.
Campbell Annie (wid Daniel), r Home for the Aged.
Campbell Annie (wid Edwin H), r 570 Hobart.
Campbell Arthur C, rms 23d nw cor San Pablo av.
Campbell A, rms 409 8th.
Campbell Bain L, clk, b 570 Hobart.
Campbell Benjamin, gas fitter, r e s Hubbard nr Park av.
Campbell Benjamin, b 1420 Marion av, Melrose.
Campbell Benjamin G, carp, r 194 41st.
Campbell Beulah, rms 1017 Webster.
Campbell Bryant D, r 694 27th.
Campbell Burt J, steward Owens & Starr, rms 288 9th.
Campbell California (wid Wm D), r 764 Tel av.
Campbell Charles, r 2042 Grove.

LAYMANCE
REAL ESTATE COMPANY
REAL ESTATE AGENTS AND AUCTIONEERS
460 and 462 8TH St. Oakland, Cal.
TELEPHONE OAKLAND 326

Campbell Charles H, clk United Iron Wks, r 1100 E 27th.
Campbell Charles J, journalist, r 336 E 10th.
Campbell Charles M, mach, b 520 30th.
CAMPBELL CLAYTON,
Editor Oakland Enquirer Pub Co, r 518 15th.
Campbell C A, porter Pullman Co, rms 812 Pine.
Campbell Daniel, carp, b 546 William.
Campbell Earl E, student, b 694 27th
Campbell Edith, actor, rms 570 19th.
Campbell Edward M, letter carrier P O, r 724 San Pablo av.
Campbell Edward H, copyist Hall of Records, rms 559 23d.
Campbell Edward M A, janitor, r rear 559 23d.
Campbell Eleanor (wid Edward), rms 1140 Myrtle.
Campbell Ella S (wid Joseph), r 1714 7th.
Campbell Ellen, b 695 18th.
Campbell Elsie B, stenogr, b 1844 Valdez.
Campbell Eva, b 725 11th.
Campbell Eva J, b 694 27th.
Campbell Frank M, elec O G L & H Co, r s s B 2 c Redwood av.
CAMPBELL FREDERICK A,
Salsn Laymance Real Estate Dept, r 520 50th, Phone Oakland 5079.
Campbell George, cook, b 1521 Market.
Campbell Gertrude F, finisher F A Webster, b 1844 Valdez.
Campbell Harriet (wid Alfred D), b 418 34th.
Campbell Harry J, plasterer, rms 1451 Franklin.
Campbell Helen, b 418 34th.
Campbell Helen G, tchr Dewey School, b 2430 Peralta av, Fruitvale.
Campbell Helen R, wigmkr Charles Hoffman & Co, rms 665 18th.
Campbell Henrietta (wid Daniel), rms 622 Chestnut.
Campbell Henry, clk, b 467 26th.
Campbell Herbert L, ship wright, r 60 6th.
Campbell Herbert P, cond O T Con, r Jones av nr 2d.
Campbell James L, salsn Goldberg, Bowen & Co, r 766 Tel av.
Campbell James W, contr, r 662 24th.
Campbell Jesse D, carp, rms 764 Tel av.
Campbell Jessie, b 480 Orchard.
Campbell John, clk, b 1100 E 27th.

Quality Goes In Before the Name Plate Goes On
Coast Carriage Co. Vehicles
Cor. 12th and Jackson Sts.

Benj. Curtaz & Son, Inc.
PIANOS, PLAYER PIANOS, ORGANS and MUSICAL MERCHANDISE
1321 Broadway
Phones { Oakland 2653 / Home A 1414
B. J. Curtaz, Pres.
W. E. Fitzmier, Mgr.

STOVES, RANGES, FURNACES AND HEATERS
A. E. HALL & CO., INC.
THE STOVE STORE
12th & Clay St.

WESTERN STAGE APPLIANCE CO.
SEE PAGE 20

O. E. HOTLE & CO.
Realty, Bonds & Finance Co., Inc., Consolidated
Phones: Oakland 35. Home A2557
AUTOMOBILE SERVICE
1172 BROADWAY, Cor. 14th St.
CITY AND COUNTRY LANDS. LEASES, RENTS AND INSURANCE
OAKLAND, CAL.

Real Estate and Exchanges

Houses to Rent
Sell You a Home
Money to Loan on Furniture and Jewelry

RANCHES and Small Farms all Sizes Exchange Your Property for a Ranch

J. H. EDSON
1068 BROADWAY
Cor. 12th St.
Phone Oakland 4282

NOTARY LOANS
NORMAN BROCKLEHURST
Real Estate -- Insurance
460 Thirteenth St. Phone Oak. 4556

Campbell Joseph A, clk, r 3134 E 14th, Fruitvale.
Campbell Joseph B, porter, b 2142 Chestnut.
Campbell Joseph W, colr S F O & S J Ry, r Berkeley.
Campbell Katheryn R, stenogr Walter S Mackay & Co, b 1215 8th.
Campbell Leila H (wid Alexander), r 1844 Valdez.
Campbell Leon G, mngr Pacific Mut Life Ins Co, r 1410 Franklin.
Campbell Louis M, tmstr, rms 172 10th.
Campbell Lucille, dom 957 Adeline.
Compbell Lyman C, painter, r 672 33d.
Campbell Mrs Mabel, rms 1315 Webster.
Campbell Malcolm, student, b 1668 Webster.
Campbell Mary, dom 108 Lake.
Campbell Mrs Mary, b 725 11th.
Campbell Mary B, solr, rms 1058 7th.
Campbell Mary M, prin Campbell School, r 1262 Webster.
Campbell Matilda (wid Norman), r 1215 8th.
Campbell Matilda F, stenogr, b 1215 8th.
Campbell Mattie, clk Abrahamson Bros, r Elmhurst.
Campbell Minnie, stenogr, b 1215 8th .
Campbell Mollie, student, b 764 Tel av.
Campbell Moses, foreman, r 463 W Moss av.
Campbell M, boxmkr Western Paper Box Co.
Campbell, M B, bkpr Oakland Parcel Delivery, r 627 9th.
Campbell Neil, real est 806 47th, r same.
Campbell Nellie, tchr, r 2430 Peralta av.
Campbell Norman H, elec, b 1215 8th.
Campbell Peter, carp, r 558 E 20th.
Campbell Ralph, blksmith, r 1321 25th av, Fruitvale.
Campbell Robert A, mining, b 1014 16th.
Campbell Robert V, salsn W P Fuller & Co, r 1620 24th av, Fruitvale.
Campbell Roger, r 841 30th.
Campbell Sadie (wid Daniel), r 1017 Webster.
Campbell School The (kindergarten), Mary M Campbell prin, 5th se cor Grove.
Campbell S L, signal man S P Co, r Berkeley.
Campbell Todd C, colr, r 256 53d.
Campbell Vera M, b 570 Hobart.

Miss Ackerman
Public Stenographer
Telephone Oakland 9505
Rooms 22 & 23 1015½ Broadway

Campbell Ward, r 1062 30th.
Campbell Wm, carp, r 911 63d.
Campbell Wm H, eng, r 725 11th.

CAMPBELL WM H,
Grocer 1932 Broadway, r 590 31st.

CAMPBELL W H CO THE,
Joseph H King Mngr, Liquors 302 12th.
Campbell W A, trav agt, r 327 Grand av.
Campe Dora (wid John), b 1310 Market.
Campe John, teller Farmers and Merchants Savings Bank, r 1310 Market.
Campen Carl G, fixture hngr Maxwell Hdw Co, r 327 20th.
Camper Henry, plumber, b 4208 Howe.
Camper James, r 4208 Howe.
Campera A, lab S P Co, r 1822 3d.
Campfen Louis, carp, r 1108 Fremont, Fruitvale.
Campi Benjamin, barber, rms 869 Peralta
Campi Lena, b 869 Peralta.
Campi Natale, grocer 821 Castro, r same.
Campia Wm, lab S P Co.
Campilongo Camilo, bootblk, r 710 Filbert.
Campilongo Josephine, b 629 Chestnut.
Campilongo Peter, r 629 Chestnut.
Campilongo Theresa, b 629 Chestnut.
Campino Edward, lab, r rear 410 2d.
Campion James E, shoemkr 29th nr Bway, b 1945 Bway.
Campion L F, res eng S P Co, r 1324 Stewart.

POLYTECHNIC
Business College
306 12th St. Oakland Cal
Leads the West
In Business Education
Inc. Cap $100,000

The Business University of the West

Campodonico Eugene J, salsn A Galli Fruit Co, b 1671 11th.
Campodonico John B (A Galli Fruit Co), r S F.
Campomonsi Anthony, driver Model Creamery Co, r 120 Miles av.
Campton Wirt, clk, b 456 Moss av.
Canada James S, b 530 35th.
Canada Wm R, r 530 35th.
Canaga John W, gardener, rms 1011 Webster.
Canalizo Eugene A (Canalizo, Rosborough & Co), r Alameda.

CANALIZO, ROSBOROUGH & CO,
(Eugene Canalzo, H H Sprague, F A Ynigo), Real Estate and Insurance 1262½ Broadway. Phone Oakland 285.
Canarau H, wrapper H C Capwell Co, b Virginia av, Fruitvale.
Canby Henry, tmstr, r 171 13th.
Cane, see also Caine and Kane.
Cane Alfred, dentist 1026 60th, r same.
Cane Gordon, dentist 1026 60th, r same.
Canepa Angela M (wid Augostin), b 1509½ 7th.
Canepa Giuseppe, driver B Guisse & Co.
Canepa Joseph, mngr Cal Fish Co, r S F.
Caneva Antonio, carp S P Co.
Caneva Louis, brklyr S P Co.
Canevari Marie, watchman S P Co, r Benicia.

Howard Springs
Lake County, California Phone Piedmont 413
42 Mineral Springs, Hot Sulphur, Borax and Magnesia Baths. Cure all cases of Rheumatism, Stomach, Liver and Kidney Trouble.
Miss C. Wheeler, Proprietor
J. W. Wheeler, Manager
4916 Telegraph Ave.
Reference: Any guest for past Twenty Years

SUNSET LUMBER COMPANY
Main Office and Yard
First and Oak Sts.
Oakland
Tel. Oakland 176
C. H. OLINGER, Manager
Branch Yard
E. 12th and 17th Ave.
East Oakland
Tel. Merritt 22

HOLCOMB REALTY CO.
HURRY TO PAGE 5 QUICK SALES SPECIALTY

Canfield John H, r 567 20th.

CANGELOSI IGNAZIO,
Propr Garibaldi Tamale Factory, Cafe and Tamale Parlor 523-525 11th, Phones Oakland 3087, Home A 3087, r same.

Cangelosi Salve, moved to Sacramento, Cal.

Canhoto Joseph, lab, b 616 Kennedy.

Canhoto Matthew, lab Hogan Lumber Co, r 616 Kennedy.

Caniozzi Henry, waiter, r 722 Magnolia.

Cain Inez, nurse Fabiola Hospital Training School, b same.

Cann Sidney, carp, b 507 6th.

Cannan John J, rms 660½ 7th.

Cannan John T, brakeman S P Co, r 934 Union.

Cannan John W, lab S P Co, r 1405½ 11th

Cannan J T W, lab S P Co, r 1472 8th.

Cannan W, lab S P Co, r 1840 7th.

Cannanzas Isabelle, furn rms 1711 Atlantic.

Cannell Adolph, iron wkr White Ornamental Iron Co, r 1673 Waverly.

Canney Philip, mining, r 1522 Fruitvale av.

Canniff John C, salsn Holcomb Realty Co, r 572 30th.

Canning Block, 1115 Bway.

Canning Fannie (wid George), r 1831 Adeline.

Canning Herbert, carp, r s s Delmer 3 e Lincoln av, Fruitvale.

Piedmont 1467 — Phones — Home A 4467
First Class Work. Estimates Furnished
T. JOHNSON
Patent Chimney Builder
All Kinds of Sheet Metal Work
2112 San Pablo Ave. Bet. 35th and 36th Sts.
OAKLAND, CAL.

Canning Walter, clk O T Con, r 1832 Adeline.

Cannon Anna A, notary public 906 Bway, r 1919 Filbert.

Cannon Charles, lab, r 816 San Pablo av.

Cannon Edward, cond, b 582 35th.

Cannon Edward M, r 1919 Filbert.

Cannon Edward W, draughtsman C W Dickey, b 1919 Filbert.

Cannon Elizabeth, b 780 16th.

Cannon Emma, bkpr Borland & Lemon, b 533 32d.

Cannon Florence J (wid John), r 820 18th.

Cannon Fred C, salsn Gladding, McBean & Co, b 666 29th.

Cannon George B, car opr O T Co, b 834 Tel av.

Cannon James W, fireman, r 582 35th.

Cannon John, foreman, r 582 35th.

Cannon John S, r 3714 Tel av.

Cannon John S, brklyr, b 820 18th.

Cannon M Ray, car repr O T Con, r Melrose.

Cannon Myrtle, clk, b n s E 14th 5 w Seminary av, Fitchburg.

Cannon Robert, r n s E 14th 5 w Seminary av, Fitchburg.

Cannon Thomas, plumber 780 16th, r same.

Cannon Walter, tel opr, b 929 Adeline.

Cannon Wesley G, student, b 1919 Filbert.

Cansdell Genevieve H, b 3033 Talcott av.

WESTERN FUEL COMPANY
FIRST and MARKET STS
General Selling Agents
Standard Portland Cement

Cansdell Julia H, r 3033 Talcott av.

Cantando B, lab S P Co, r 1718 8th.

Cantania Seth, r 1417 13th.

Canter George D, trav agt, r 1477 Adeline.

Canter Minnie, music tchr, r 1477 Adeline.

Cantet Jean, lndrywkr, r 1254 Market.

Cantino P, gardener, b 3873 Silver.

Cantino Secundo, lab, r 943 43d.

Canton John P, lab, r 803 Grove.

Canton Joseph, driver French Bakeries Co, b 811 Clay.

Cantoni Andrea, lab Judson Mnfg Co.

Cantua Abel R, b 1017 Adeline.

Cantua Ascension (wid Julius), r 1017 Adeline.

Cantua Hector (Moraga & Cantua), r 947 58th.

Cantua Julian, died Oct 13, 07, age 67.

Cantua Julian C, driver Goldberg, Bowen & Co, b 1017 Adeline.

Cantua Pasquala, b 1017 Adeline.

Cantua Ralph S, dyer, r 3133 Elmwood av, Fruitvale.

Cantua Theresa, b 1017 Adeline.

Cantwell Alma, tel opr, b 550 35th.

Cantwell Herbert C, clerk P O, r 550 35th.

Cantwell Rev Wm J, asst pastor St Francis de Sales Church, r 590 Hobart.

Canty Anna A, bkpr Singer Sewing Mach Co, b 61 8th.

Canty Charlotte A, b 61 8th.

Canty Daniel J, r 954 16th.

Canty Frank, mach S P Co, r 61 8th.

Canty Frank I, lab S P Co, b 61 8th.

Canty Harry V, clk, b 61 8th.

Canty John M (Moore & Canty), b 968 Jefferson.

Canty Mary (wid John C), r 968 Jefferson.

Canty Mary A (wid Wm S), r 1668 11th.

Canty Mary E, artist, b 968 Jefferson.

Canty M E, bkpr Comfort, Starr, Clark Co, b 954 16th.

Canty Wm J, b 703 Tel av.

Canty Wm P, master mariner, b 61 8th.

CANTY WM T,
Cigars, Tobacco, Etc, 101 San Pablo Av. Phones Oakland 3195, Home A2319, r 1668 11th.

Capdeville Felix L, driver Union French Ldry, r 776 Apgar.

Capdeville Jean, laundry 5855 San Pablo av, r same.

Capdeville Leopold, carp, b 1367 Peralta.

Phone Berkeley 4292 Res. Phone Berkeley 528
Res. 3033 DANA ST., Near Prince St.
F. C. FESLER
Real Estate and Insurance
3055 Telegraph Ave. BERKELEY

Floral Designs
Made and Delivered on short notice by the
OAKLAND SEED AND PLANT CO.
36th and Grove Sts.
A. G. Fleck, Pres. E. Fleck, Mgr.
Phones Home A1567 Piedmont 119

J. TYRREL
C. A. TYRREL, NOTARY PUBLIC
REAL ESTATE — INSURANCE
SURETY BONDS
No. 5 Telegraph Avenue

PUMPS
TANKS
GASOLINE
ENGINES
R. P. WADDELL
435-10TH ST.

Walter S. Mackay & Co.
CARPETS
FURNITURE
DRAPERIES
418 to 424 Fourteenth Street, Oakland, Cal.

Your Credit Is Good at
Breuner's
13th & Franklin Sts.
Furniture, Carpets, Stoves Etc.

Painters' and Paper Hangers' Outfits
Henderson Mfg. Co.
Ladders and Woodenware Specialties
East 14th St. and 14th Ave.
Oakland, Cal.
Phones:
Merritt 403
Home B1403

Capeville Peter (Bordenave & Co), r 1367 Peralta.
Capeville Rose, dress mkr, b 1367 Peralta.

CAPE ANN BAKERY,
Robertson & Losh Proprs, 575 12th. Phones Oakland 128, Home A 1280.

Cape John, lab Giusto Pertigera, b 1718 n 22d.
Capeles George, cook Brandon & Co, r 1224 19th av.
Capell Howell P, clk, r 1219 8th av.
Capell Mattie A, b 1219 8th av.
Capelle Leontine, laundry wkr, b 1664 Bway.

CAPELLE ROBERT,
Genl Agt North German Lloyd S S Co, 250 Powell, San Francisco.

Capellini John, lineman, r 5239 Tel av.
Capello Manuel, rms 1824 7th.
Capion Henry J, salsn W P Fuller & Co, b 152 John.
Caplon Lawrence F, gardener Mt View Cemetery, r 152 John.
Capital Refining Co, T P Spiers, pres; J F Clay, sec; oil ft 64th, Emeryville.
Capitan Joseph, gardener, b 1627 19th av.
Capitol The, furn rms 11th sw cor Franklin.
Caples Raleigh F, driver, r 829 16th.
Caplice John F, finisher Bailey-Grote Furn Co, r 807 Linden.
Caplice J, fireman S P Co, r 1859 Goss.
Caplis W, clk H C Capwell Co, rms 852 33d.
Caporgno Ludovico, helper 816 Bway, r same.
Caporgno Virgil (Cunha & Caporgno), r 1311 Clay.
Cappa Antonio M (Rominel & Cappa), r 810 Brush.
Cappellen Christian, waiter S P Co.
Capps Claude, b 5705 Adeline.
Capps Clyde C, r 4408 Adeline.
Capps Edwin M, civ eng, r 876 19th.
Capps I Lester, clk United Cigar Stores Co, b 5705 Adeline.
Capps James M, b 4408 Adeline.
Capps Lester, student, b 5705 Adeline.
Capps Lola B, cashr Dora Park, b 5705 Adeline.
Capps Robert W, student, b 876 19th.
Cappuzo Evasio, lab, r 764 41st.

NATIONAL
Inventor's Co-operative Ass'n, Inc.
Patents Secured and Marketed
PHONE HOME A2826
304 First National Bank Bldg, Oakland

Capa Thomas, lab, r 1156 Union.
Capricia Carlo, lab, r 715 Linden.
Capron Wm E, blksmith, rms St Julien Hotel.
Capsalos James, lab, b 1012 5th.
Capwell Charles H, carp, r 1122 E 22d.

CAPWELL HARRIS C,
Pres H C Capwell Co and Security Bank and Trust Co., r 405 Oakland av, Piedmont.

CAPWELL H C CO
(Lace House), H C Capwell, Pres; A S Lavenson, Sec; Dry Goods, Cloaks and Suits Washington cor 12th, Phones Oakland 4740, Home A 2740.

Carabolotti Enrico, lab, r 167 2d.
Carallo Adolph, architect, r e s 10th av, nr 24th.
Carash Joseph, fruit dlr, b 766 18th.
Carash Meyer, fruit dlr, r 766 18th.
Carash Reuben L, musician, r 1019 Castro.
Carash Wolf J, salsn, r 717 18th.
Caratfias Stiv, barber J Thomas, rms 1466 7th.
Caratto A, painter, rms 1653 12th.
Caraux Fred, meat cutter, b 525 17th.
Caray Ananias N, b 104 Laurel av.
Caray Walter P, carp, r 104 Laurel av.
Carberry John E, driver, r 1321 Merrill av, Fruitvale.

Bay City Well Works
Well Drilling, Boring and Pump Work
Warehouses and Shop 7th & Cedar Sts., Oakland; Park Ave. & Horton St., Emeryville
GEO. P. MARCUS, Proprietor
Phone Piedmont 2270 Res. 1046 54th St., OAKLAND

Carberry Mildred, clk Wm Gardiner, rms 866 Peralta.
Carbilla George, helper 407 14th, b 21st cor Jones.
Carbone Edward V, weigher, r 690 44th.
Carboni Marie, r 727 E 32d.
Carey Lena, clk Hale Bros, b 625 14th.
Card Albert E, clk, b 1215 Linden.
Card Benjamin H, car opr, r 1249 Chestnut.
Card Clark B, longshoreman, r 1215 Adeline.

CARD E F,
Specialist Eye, Ear, Nose and Throat 411-414 Central Bank Bldg, r Redwood Rd, Allendale (see adv).

EGERTON F. CARD, M. D.
EYE, EAR, NOSE, THROAT
Broadway and 14th St.
Central Bank Building Oakland
Hours: 10:00 to 12:20 and 1:30 to 3:30
Telephone Oakland 1312 Residence Phone Merritt 283 5

Card Ora, elec, b 1510 Market.
Card Wm S, phys 517 23d, r S F.

PIANOS
Weber
Pianola Pianos
Blasius & Sons
Established 1850
KOHLER & CHASE, Inc.
MUSIC AND MUSICAL MERCHANDISE
1013 1015 Broadway, Oakland, Cal.
PIANOS
J. & C. Fischer
Kohler & Chase
Kohler & Campbell
Telephone Oakland 1009

I. H. Clay & Co.

INSURANCE
Home of N. Y. Phoenix Westchester
466 Tenth Street, Oakland, Cal.

HOLCOMB REALTY CO.
PAGE 3
MAGNETIZED SUBDIVISION EXPERTS

Cardano Mary (wid Angelo), r rear 1572 Filbert.
Carden James H, clk S P Co, b 1426 E 17th, Fruitvale.
Carden John, deckhand, r 1762 Pacific.
Carden Lee C, r 1720 King av.
Carden Mary J (wid Wm C), b 1451 12th av.
Cardies Charles, lab Bayle, Lacoste & Co, b ft 63d Stockyards, Emeryville.
Cardinalli Frank, student Heald-Dixon Coll, b 1036 58th.
Cardinell John D, pres Cardinell-Vincent Co, r 552 Sycamore.
Cardinell-Vincent Co, John D Cardinell, pres; Laban J Turner, vice pres; George Vincent, sec and treas, mnfrs agts 520 San Pablo av.
Cardinelli Henry, lab Giusto Pertigera, b 1718 n 22d.
Cardinet Albert D, clk, b Lincoln av se cor Delmer, Fruitvale.
Cardinet Edward H, laundryman, r 544 20th.
Cardinet Emil J, conf 1071 Kirkham, r 1011 same.
Cardinet Ernest H, clk, r Lincoln av se cor Delmer, Fruitvale.
Carditi Clemente, lab, b 4319 Grove.
Carditi Serafino, lab, b 4319 Grove.
Cardoni Albert, painter, b 1359 13th.
Cardono Antone, fruits, r 712 Linden.

A. R. EATON & CO.
Dealers in WINDMILLS, PUMPS, TANKS
Wood and Steel Tank Structures
Erected. Estimates Furnished
1012 FRANKLIN STREET
Phone Vernon 103 Oakland, Cal.

Cardoza Antone, lab S P Co, r 1511 5th.
Cardoza Antone F, saloon 1514½ 7th, b 811 Peralta.
Cardoza Frank J, clk, b 895 59th.
Cardoza John C, r 3413 Forest, Fruitvale.
Cardoza Joseph, molder, b 243 Louise.
Cardoza Joseph, barber Joseph Basso, b 1020 Willow av.
Cardoza Joseph F, r 811 Peralta.
Cardoza Joseph S, lab, r 1706 5th.
Cardoza Joseph S, gardener, r 661 38th.
Cardoza Lena F, dresmkr, b 811 Peralta.
Cardoza Mae, clk Abrahamson Bros, b 3413 Forest, Fruitvale.
Cardoza Manuel, saw mkr, r 1717 Atlantic
Cardoza Manuel W, lab, r 963 Chester.
Cardoza Marie, b 1511 5th.
Cardoza Mrs Mary, r 895 59th.
Cardoza Peter, driver Western Creamery Co, r 29th and Linden.
Cardoza Samuel J, b 895 59th.
Cardoza Thomas, clk A P Leal, rms 733 Magnolia.
Cardwell Albert A, switchman S P Co, r 1131 Poplar.
Cardwell Clarence H, pipe fitter S P Co, b 1116 Brush.
Cardwell Harold H, b 1116 Brush.
Cardwell John H, cond, r 1132 Poplar.
Cardwell John T, mining, r 1116 Brush.
Cardwell Joseph W, cond, r 966 Kirkham.

R. H. MAGILL
GENERAL FIRE INSURANCE
Telephone Oakland 117
916 Broadway, Oakland, Cal.

Cardwell Thomas W, brakeman S P Co, b 1132 Poplar.
Care Richard T, clk, b 820 9th.
Care Thomas J, livery 802 9th, r 820 same.
Carellbo Antonio, rms 1817 7th.
Carello Pedro, lab, rms rear 224 2d.
Carena Domingos, rms 1824 7th.
Careo Manuel, emp Cal Cotton Mills, r San Leandro.
Carew Joseph, cond, r Leona Heights.
Carew Vancle, clk, b 3118 Belmont, Fruitvale.
Carew Wm, r 3118 Belmont, Fruitvale.
Carey, see also Cary.
Carey Agnes, tchr Melrose School, b 1346 Stanley, Melrose.
Carey Beulah C, b 533 38th.
Carey Charles G, salsn Polk-Husted Directory Co, rms Galindo Hotel.
Carey Daniel, fireman, rms 801 Jackson
Carey David C, eng, b 1417 Grove.
Carey Dora D (wid Charles), r 1452 11th av.
Carey Edward, marshal Emeryville, r 45 W San Pablo av, Emeryville.
Carey Edward J, harnessmkr W T Lemon, r 1725 Goss.
Carey Frank, stableman, rms 1054½ 3d.
Carey George, helper Log Cabin Bakery, r 1937 Myrtle.
Carey James, clk, b 676 26th.
Carey James T, steward Eng Co 6, r 664 E 17th.
Carey John, bartndr 1224 Bway, r 1226 same.
Carey John J, clk O T Con, b 676 26th.
Carey John T, lawyer, r 6514 Wheeler.
Carey Joseph R, switchman, r 1116 Fremont av, Fruitvale.
Carey J E, switchman S P Co, r 1270½ 7th.
Carey Kate (wid Thomas), r 2025 West.
Carey Lizzie, dom 1108 8th.
Carey Margaret M (wid John), r 676 26th
Carey Miss M, cashr Kahn Bros, b 2211 Chestnut.
Carey M E, brakeman S P Co, r 901 Wood
Carey Neill (Neill Carey & Co), b 685 37th
Carey Neill & Co (Neill Carey, Peter N Hanrahan), saloon 1252 Bway.
Carey Philip M, dep dist atty Ala County, r Berkeley.
Carey Sarah, b 664 E 17th.
Carey Thomas F, paper hanger, b 2025 West.

F. J. BARTELME W. A. WOOD
WOOD & BARTELME
Drapers, Decorators, Manufacturers of Curtains, Curtains and Draperies Cleaned, Window Brass, Shades & Upholstery
1325 Broadway, Oakland, Cal.
Opp. Postoffice Phone Oakland 1103

OAKLAND COPYING EXCHANGE
Public Stenographers and Circular Letter Experts
MULTIGRAPHING MIMEOGRAPHING
Private Dictation Room
Phone Oakland 6718
Rooms 37-38 Bacon Bldg.

ALBERT E. WILLIAMS CONVEYANCER=NOTARY PUBLIC
Appraiser, Loans, Leases, Rents, Mines
Deeds, Wills and all Legal Papers carefully drawn
Office, Albany Block, 1256 Broadway Oakland, Cal. Phones { Oakland 2250 / Home A2250

NOTARY REAL ESTATE
OLAF J. HANSSEN
SEE PAGE 6
GENERAL BROKER

WHITE GARAGE
THE WHITE COMPANY
538 Seventeenth St. - Oakland

Best Machine Shop and Garage
REPAIRS
on all makes of Cars

Oakland Conservatory of Music
Director ADOLF GREGORY
1170 Madison St., Bet. 13th and 14th
Sunset Oak. 4922 Home A2922
The largest and most thoroughly equipped School of Genuine Musical Instruction on the Pacific Coast.

Carey Troy L, elec, r 1438 Patterson, Melrose.
Carey T D, switchman S P Co, r Fruitvale.
Carey Wm, carpet lyr, b 664 E 17th.
Carey Wm W, clk Winedale Co, r 85 5th.
Cargill Ida E, b s s Mills bet Baker av and Seminary av, Fitchburg.
Cariaux Alexander, restaurant 672 22d, r same.
Carich Frank S, brakeman, rms Hotel Leroy.
Carich John, roofer, r 1676 5th.
Carlek Cordelia, music tchr 358 Chestnut, b same.
Carignani Carlo, r 1370 E 14th.
Carignani Michele, lab, r 1370 E 14th.
Carisa Chemical Co, James H Boyer sec, 108 Bacon Bldg.
Carlus Fred F, see Oakland Meat & Packing Co, r 6298 San Pablo av, Emeryville.
Carl, see also Karl.
Carl Bert O, ins, r 1411 Brush.
Carl Charles F, see Citizens' Alliance, b 658 14th.
Carl Frank D, blksmith, rms 1258 Harrison.
Carl Robert, harnessmkr, b 618 19th.
Carlan Rose (wid Patrick), r 811 Chester.
Carlen Mrs Agnes, clk Goldberg, Bowen & Co, b 679 30th.
Carlen John, bkpr, b 3967 Grove.
Carlen Martin, lab, b 1151 16th.
Carleton Alonzo M, driver J A Carleton & Co, r 1090 54th.
Carleton A E, eng S P Co, r 2331 5th.
Carleton Mrs Emma D, b w s Grant av 5 n E 14th, Fitchburg.
Carleton Harold M, b 1298 Howe.
Carleton John A (J A Carleton & Co), r 1298 Howe.
Carleton J A & Co (John A Carleton), fuel 1939 Bway.
Carleton Nettie (wid George), r 917 12th.
Carlie Edward J, installer Pac Tel & Tel Co, b 1220 14th.
Carlie Mary J, restaurant 1058 7th, r same.
Carlile, see also Carlyle.
Carlile Samuel S, trainer, b 1083 Lusk.
Carlin Robt N (wid John), b 424 Orange av.
Carlini Antonio, moved to S F.
Carlisle, see also Carlyle.

Try WHITE DIAMOND WATER
FOR THE TABLE
5 Gals. Per Week Delivered $1.50
Per Mo. Single Bottles 50c.
PHONES: OAK. 3040 HOME A3060

Carlisle Herbert L, comp Oakland Enquirer Pub Co, r 666 8th.
Carlisle Samuel, instr New Cal Jockey Club.
Carlisle Samuel, r 1083 Lusk.
Carlo Andrea, lab, b 513 45th.
Carlo Ferro, lab, r 513 45th.
Carlo Frank, barber, b 814 Alice.
Carlo Magno, bootblack, r 758½ Willow.
Carlo Margaret, opr W A Plummer, b 713 Filbert.
Carlo Ronio, lab, r rear 1216 Cypress.
Carlo Vito, bootblack 10th sw cor Bway, r 713 Filbert.
Carlock George H, clk, r 1108½ Howe.
Carlock Lottie M, nurse 1108½ Howe, b same.
Carlos Bert, waiter S P Co.
Carlos Celia, nurse, rms 528 22d.
Carlos Lewis, lab S P Co.
Carlos Manuel, rms 1817 7th.
Carlos Thomas, lab, b 834 Campbell.
Carloto Oresto, b 1418 18th.
Carlow Edward, meat cutter Fred Becker Co, r 1118 Brush.
Carlson, see also Carson and Carlston.
Carlson Albert, dyer 170 5th, r S F.
Carlson Alfred, foreman, r 1490 8th av.
Carlson Amelia, student Heald-Dixon Coll., b 912 Center.
Carlson Andrew, rancher, r e s Grant av 5 n E 14th, Fitchburg.
Carlson Andrew P, car opr, r 370 E 16th.

SHROUT-SHORTT
REALTY COMPANY
1264 Broadway, Oakland, Calif.
Property Specialists
Correct Representations
City Property & Ranches

Carlson Anthony, carp, b 1929 Magnolia.
Carlsen August, chauffeur Frank M Smith, r 1761 9th av.
Carlson August, lab, r 1728 10th.
Carlsen Axel, instr Remillard Brick Co, b 761 21st.
Carlson Axel T, carp, r 1165 Santa Fe av, Emeryville.
Carlson Axel W, carp, r 1109 E 25th.
Carlson Carl, mach, rms 1055 Lulu av.
Carlson Carl, lab, b 940 Pine.
Carlson Carl A, instr, r 162 Summer.
Carlson Carl J, grocer 1548 Curtis, r same.
Carlson Carrie M, student, b 1217 8th.
Carlson Charles, seaman, r 701 Market.
Carlson Charles A, r 213 E 19th.
Carlson Conrad, carp, r 664 25th.
Carlson C, car opr O T Co, r 25th av opp Laurel.
Carlson Earl A, clk, b 664 25th.
Carlson Edith E, music tchr 664 25th, b same.
Carlson Elmer, car repr, b 1115 Fremont av, Fruitvale.
Carlson Emil, gardener, r Glenn av nr Piedmont av.
Carlson Ernst, hlpr Pacific Mantel & Tile Co.
Carlson Esther, dom 77 Lowell.
Carlson Eva, dom 1627 Grove.
Carlson Frank, lab S P Co.
Carlson Frank A, painter, r 911 Grove.

We can collect them. — What? Your bills. —We are doing it every day.
WELLMAN-ROBBINS MERCANTILE AGENCY, 228-229 Bacon Building, TWELFTH AND WASHINGTON

NATIONAL ASSOCIATION OF MERCANTILE AGENCIES

BORAX

Karl H. Nickel Co. Bacon Bldg. Suite 62 Tel. Oakland 4552

REAL ESTATE—MINING—INSURANCE—INVESTMENTS and BUILDING

HOLCOMB REALTY CO. SEE PAGE THREE OF INVESTMENTS RENTAL

Carlsen Frederick F, hardware 3138 Talcott av, r 1080 22d.
Carlsen Fritjof, b Redwood av nr Galindo st, Fruitvale.
Carlson F, elec Century Elec Co, r Berkeley.
Carlson F W, bkpr Ernest Erbe & Co, r Berkeley.
Carlson George, ship carp W A Boole & Son, b 811 11th.
Carlson Gustav, carp, rms 1116 7th.
Carlson Gustave, cabinetmkr C G Kjellstrom, r Elmhurst.
Carlson Gustave E, salsn Busey & Reed Furn Co, r 1357 Market.
Carlson Harry, lab, b Hopkins bet Prospect and Peralta av.
Carlsen Hedwig, notions Redwood av nr Galindo, Fruitvale, r same.
Carlson Henry, carp New Cal Jockey Club, r Emeryville.
Carlson Henry, lab, r 1561 West.
Carlson Hermann C, bkpr, b 370 E 16th.
Carlson Hilda, dom 1379 Jackson.
Carlson Hulda, dom 75 Montecito av.
Carlson Jeannette, r 6 Maple.
Carlsen Johanna (wid Andrew), b Redwood av nr Galindo, Fruitvale.
Carlson John, buttermkr, r 837 35th.
Carlson John, carp, r 35 Rose av.
Carlson John, cement wkr, b 1929 Magnolia.
Carlson John, master mariner, r 2203 West.

RICHARD J. MONTGOMERY
REAL ESTATE--INSURANCE
NOTARY PUBLIC
4003 TELEGRAPH AVE.
Piedmont 2554 COR. 40TH Home A 2514
CENTRAL OAKLAND

Carlson John A, barber, r 664 E 26th.
Carlson John H, fireman S P Co, r 912 Center.
Carlson Jorgen, carp, r 262 Laguna av, Fruitvale.
Carlson Margaret (wid John), r 6 Maple.
Carlson Martin, carp, r w s Rhoda av 1 s Madeline, Fruitvale.
Carlsen Nels P, seaman, r 1168 E 15th.
Carlson Ole M (O M Carlson & Co), r 858 Alice.
Carlson Oscar F, appr, b 1217 8th.
Carlson Oscar R, foreman S P Co, r 1217 8th.
Carlsen Otto, butcher, b 262 Laguna av, Fruitvale.
Carlson O M & Co (Oscar Hegland, O M Carlson, Emil Anderson), restaurant 865 Washn.
Carlson Samuel L, cementwkr Mt View Cemetery, r 3841 West.
Carlson Thomas, lab The Burnham-Standeford Co, b 1368 West.
Carlson Victor, carp, r 673 63d.
Carlson Victor, tailor, r 956 Spring.
Carlson Wm, tailor, rms 858 West.
Carlston Andrew, carp, r 715 19th.
Carlston Grace, b 715 19th.
Carlston H F, healer Courtland av se cor Bellevue, Melrose.
Carlston John, master mariner, b 1123 Olive, Melrose.

WEIL & NORRIS
REAL ESTATE INSURANCE
INVESTMENTS LOANS
NOTARIES PUBLIC
SURETY BONDS COURT BONDS
84 Bacon B'ock OAKLAND, CAL.
TELEPHONES: Home A2306 Sunset Oakland 2[illegible]6

CARLSTON JOSEPH F,
Second Vice Pres and Cashr Central Bank, r 216 13th.
Carlton Ernest W, repairman Fruitvale Station S P Co, b 3123 Washn, Fruitvale.
Carlton Gertrude H, tchr Tompkins School, b 716 19th.
Carlton Harry P, dentist 608 Union Sav Bk bldg, r 356 Lenox av.
Carlton Henry P, r 716 19th.
Carlton Mrs H P, cor sec Ebell Society, r 356 Lenox av.
Carlton Philip S, teller, b 716 19th.
Carlton Robert E, trav agt, b 1325 Alice.
Carlton Samuel, carp, r 705 38th.
Carlton The, furn rms 475 9th.
Carlyle, see also Carlile.
Carlyle Anna D (wid Clarence), r 1055 Dennison.
Carlyle Club, A D Wall, pres; L Bowman, vice pres; H Lee, sec and treas; 834 Wood.
Carlyle James M, carp, rms 254 12th.
Carlyon John, salsn, b 515 Apgar.
Carmack John C, fence bldr S P Co.
Carmack Robert, carp, r 559 39th.
Carman Ambrosius S, lumber, r 1265 Castro.
Carman Charles W, foreman S P Co, r 1006 Chester.
Carman Francis V, foreman, r 902 E 21st.
Carman Harry V, mach S P Co, r 1175 Market.
Carman John, rms 1878 7th.
Carman Wm T Jr, mach R H Morris, r 1022 Peralta.
Carmel Muscat, lab, rms 224 2d.
Carmelita Wine Depot (Giuseppe Gamberoni, Louis Bottini), liquors 548 San Pablo av.
Carmella John, bootblk 8th se cor Bway, rms same.
Carmichael James B, carp, r 3203 Lloyd av, Fruitvale.
Carmichael Joseph, cook 1220 Jackson.
Carmona Harry, painter, r 264 8th.
Carmona Julius, painter, rms 264 8th.
Carmona Julius S, bkpr, b 1402 Franklin.
Carn David B, comp, r 5990 Dover.

H. B. BURLINGAME A. W. COLVER
MONTEREY COAL CO.
A Conservative and Profitable Investment. We are selling stock at par. See Ad. page 29
Office: 62 MACDONOUGH BLDG.
PHONE OAKLAND 3789

DEAN LAW and COLLECTION CO., Inc.
Telephones Oakland 1146 Home A1246
FINANCIAL RATINGS A SPECIALTY
WE COLLECT YOUR BILLS
Rooms 303 and 304 Bacon Block

AWNINGS WHITE-WALLACE CO. INCORPORATED
Phones Oakland 194 Home A4194 1252 Webster

FOLLOWING
PAGE(S)
MUTILATED

GOLD Loaned on Real Estate or Diamonds at reasonable rates. Call up F. F. PORTER the Real Estate and Insurance Broker, at 466 8th St. Either phone 1990

GILT EDGE RYE WICHMAN, LUTGEN & CO., Inc. Sole Proprietors 431-439 CLAY, SAN FRANCISCO

WESTERN BUILDING MATERIAL CO. FIRST and MARKET STS. BRICK, FIRE BRICK, ROOFING SLATE, CEMENT, LIME, PLASTER TERRA COTTA, SEWER PIPE, AND BUILDING MATERIAL

Carnahan Sarah (wid Robert), b 124 E 14th.
Carnea Thomas D, b Claremont Country Club.

CARNEGIE BRICK & POTTERY CO,

E B Stoddard Mngr, 1st cor Market.
Carnellos Angelo, cook 418 8th, rms same.
Carney Andrew B, pres California Concrete Co, r Visalia, Cal.
Carney Anthony, baggageman, r 715 Center.
Carney Antnony F, tmstr, r 774 5th.
Carney A S, car opr, b 497 44th.
Carney George F, eng S P Co, r 1765 Chase.
Carney Harry, waiter, b 871 Jackson.
Carney Harry J, meat cutter M J Mederios, r Berkeley.
Carney John P, horse trader, r 1929 Chestnut.
Carney Lewis Q, inspt O T Con, r 132 E 18th.
Carnie Mrs Clara, r 1306 Franklin.
Carnie Wm, bkpr, b 4239 Howe.
Carnieli Palmino, lab S P Co.
Caro Simon (Caro & Upright), b 599 Apgar.
Caro & Upright (Simon Caro, Louis Upright), mnfrs agts 599 Apgar.
Caroni Antonio R, barber, r 968 E 12th.
Carosi Manuel, fireman S P Co.
Carosio Edward, drayman 1417 3d, r High and Virginia, Fruitvale.
Carosso Sebastiano, lab S P Co.
Carothers Mrs Christia, r 1170 E 15th.
Carothers Wilbur E, clk F Anderson Co, b 1170 E 15th.
Carpenter Agnes L (wid Julius C), b 918 16th.
Carpenter Archie E, tmstr, r 1451 New Merrill av, Fruitvale.
Carpenter Arthur H, carp, b 1029 E 26th.
Carpenter Blanche, b 127 Eleth av.
Carpenter Charles, lab The Burnham-Standeford Co, r Point Richmond.
Carpenter Charles, carp, rms 535 Hobart.
Carpenter Charles C, clk, b 569 24th.
Carpenter Caarles E, porter Pullman Co, b n s Lawrence 4 e Baker av, Fitchburg.
Carpenter Charles J, lab S P Co, r Tracy.

R. S. YOUNG SUPPLY CO. Brass Founders Brass Copper, Zinc and Aluminum Castings. Sheet Brass, Copper and Aluminum. Brass Rods, Pipe, Tubing, Valves and Fittings 513-515 4th St. Oak'd Phones Home A2366 Oak. 2366

Carpenter Emelie, music tchr 918 16th, r same.
Carpenter F H, trimmer Coast Carriage Co, r 205 13th.
Carpenter George, barber 1780 7th, r same.
Carpenter George, eng S P Co, rms 937 Willow.
Carpenter George A, cond S P Co, r 1367 13th av.
Carpenter George G, notions 1008½ 7th, r same.
Carpenter Grant, cook S P Co, r 811 Center.
Carpenter Hannah (wid Edwin), b 577 43d.
Carpenter Harriet (wid Wm H), b 1265 4th av.
Carpenter Harry, painter, rms 1551 7th.
Carpenter Harry W, carp, r 1619 9th av.
Carpenter Henry S, barber 4027 E 14th, r same.
Carpenter Hugh S, spl agt, r 576 24th.
Carpenter James J, salsn, b 961 Market.
Carpenter Joan, painter, r Maple se cor Florida.
Carpenter John K, mining, r 1375 Madison.
Carpenter Lewis, lab, r 1029 E 26th.
Carpenter Nellie H, music tchr 186 John, b same.

Oakland Berkeley Country Properties Insurance Renting Leasing Collecting PHONE TEMPORARY 3871 JACQUES & THALER REAL ESTATE 255 Montgomery Street SAN FRANCISCO, CAL.

Carpenter Richard J, music tchr 918 16th, r same.
Carpenter Robert H, bkpr, b 929 Adeline.
Carpenter Samuel E, furn rms 903½ Washn.
Carpenter Walter N, carp, r 124 10th.
Carpenter Wm, plumber, b 515 Olive, Fruitvale.
Carpenter Wm S, clk Osgood Bros, r 196 John.
Carpenter Wm T, painter, r 1209 Alice.
Carqueville Herbert M, real est, r 590 66th.
Carqueville Laura A (wid Edward), b 590 66th.
Carr Adeline, clk Hale Bros, b 767½ 14th.
Carr Ainsley F, clk C E Smith, r 2907 Peralta av.
Carr Bernard J, colr, r 610 5th.
Carr Charles B, r 127 Hillside av, Piedmont.
Carr Charles B, r w s Hillside av 1 n Blair.
Carr Edward G, towerman S P Co, r Benicia.
Carr Frank, carp, r Virginia av ne cor High, Melrose.

CARR FRANK M,

Asst Supt of Schools Hall of Records, r 1723 Valdez.
Carr George E, porter 12th ne cor Webster, rms 335 11th.

BYRON MAUZY SAN FRANCISCO 1175 O'Farrell St. OAKLAND 1069 Broadway PIANOS=ORGANS=PIANO PLAYERS

COMMERCIAL STATIONERS | PRINTING BOOKBINDING | SMITH BROS. 462-464 Thirteenth St. Bet. Broadway and Washington Sts.

HOLCOMB REALTY CO. SEE PAGE THREE HOMES & RENTAL TERMS

Carr George W, cook, r 1121 Peralta.
Carr Harvey B, porter S P Co, b 1121 Peralta.
Carr Idella J, music tchr 471 20th, rms same.
Carr James, clk, r 2907 Peralta av, Fruitvale.
Carr Jennie J, nurse Fabiola Hospital Training School, b same.
Carr Joan, carp, rms 1814 7th.
Carr John, lab, rms 569 7th.
Carr John M, director Central Creamery Co, r 1301 Fruitvale av.
Carr John S, r 424 Orange av.
Carr John S, contr 1627 Market, r same.
Carr J E, rms 406 8th.
Carr Laura H (wid Levi T), b 1375 6th av.
Carr Leander T, real est 4800 E 14th, Melrose, r same.
Carr Lincoln, real est, rms 570 19th.
Carr Louisa A, notions 4850 Tel av, r same.
Carr L E, health inspr, rms Hotel Merritt.
Carr Mary A, b 226 9th.
Carr Maurice W, clk, r 1162 7th.
Carr Paul L, carp, r 1821 Sunnyside av.
Carr Mrs Rosa, r 908 Pine.
Carr Roy A, dairyman, b 1901 Fruitvale av.
Carr Samuel M, solr, r 4850 Telegraph av.
Carr Sterling D, lawyer, b 424 Orange av.
Carr Thomas, b Industrial Home.

C. B. HODGES & CO.
Salary Loans
All Business Strictly Confidential
Room 77 Blake Block Phone Oakland 8314
1065 Washington St., Oakland, Cal.

Carr Walter, lab Shell Mound Park, Emeryville, r same.
Carr Wm, cook Randlett House.
Carr Wm L, bricklayer, r 142 Shafter av
Carrato Domenico, lab, r rear 300 Ayala, Claremont
Carreia Antone, carp, r 469 E 11th.
Carreia Christian, lab, b 469 E 11th.
Carreia Frank, wiremkr, b 469 E 11th.
Carreia Gasi, lab, r 1022 E 25th.
Carreia Louis, b 469 E 11th.
Carreia Manuel, b 469 E 11th.
Carreiro Joseph, lab Judson Mnfg Co, rms 1715 9th.
Carrell Alexander M, trav agt, r 1800 Prospect av, Fruitvale.
Carrera Marion J, clk H N Gard, b 14 Chapman.
Carrera Mary, bdry wkr Joseph Lamure, b 772 7th.
Carrera Salafin, lab, r 720 Henry.
Carrere Jean, grocer 345 Park av, E Oakland, r same.
Carrick Carlos R, policeman, r 817 Clay.
Carrick Frank S, brakeman S P Co, rms 572 7th.
Carrick Fred A, mngr Wm Volker & Co, r 61 E Moss av.
Carrick Frederick C, clothing, r 61 Moss av.
Carrick Harry H, foreman S P Co, b 935 Chestnut.
Carrick Mary A (wid David S), r 602 E 15th.

TAYMANCE
REAL ESTATE COMPANY
REAL ESTATE AGENTS AND AUCTIONEERS
460 and 462 8th St. Oakland, Cal.
TELEPHONE OAKLAND 328

Carrico Albert B, carp, r 888 59th.
Carrico Effie, b 2250 Grove.
Carrico Ione, b 2250 Grove.
Carrico Wm, contr, r 2250 Grove.
Carrier Arthur M, stair bldr J T Carrier & Son, r 118 Lynde, Fruitvale.
Carrier Fulton M (J T Carrier & Sons), r Alameda.
Carrier George R (J T Carrier & Sons), r Alameda.
Carrier John T (J T Carrier & Sons), r Alameda.
CARRIER J T & SONS,
(John T, George R, Fulton M), Stair Builders and Cabinet Makers 707 Washington, Phone Home A 1336.
Carrigan, see also Corrigan.
Carrigan Catharine, dom 1369 Jackson.
Carriger Claude H, lab, r 5th 3 s Lowell, Emeryville.
Carrington George C, marker Excelsior Laundry r 1931 Chestnut.
Carrington Serra A, b 644 Merrimac.
Carrington Wm S, steward, b 1866 West.
Carrish Edward, musician, b 1019 Castro.
Carrish Max, b 1019 Castro.
Carrish Morris, b 1019 Castro.
Carroll Andrew G, painter, r 862 Kirkham.
Carroll Benjamin, foreman Peoples Water Co, r 410 66th.
Carroll Catherine, bkpr, b 808 10th.
Carroll Charles W, horsedlr, r 5858 Vallejo
Carroll Christine M, r 1067 5th av.
Carroll Cordell C, appr Pac Tel & Tel Co, r Elmhurst.
Carroll Edith, student, r 1563 25th av.
Carroll Edward D, r 1358 15th av.
Carroll Edward J, salsn J T Moran, b 1162 Campbell.
Carroll Elmer, bather, rms 575 Kennedy.
Carroll Ethel M, tchr Dewey School, b 1563 25th av.
Carroll E J, mach S P Co, b 1104 Stanley, Melrose.
Carroll Flawn B, elec, b 818 60th.
Carroll Frank J, detective, rms 1141 45th.
Carroll Frank L, r 912 Adeline.
Carroll Frederick K, instr, b 1104 Stanley.
Carroll George O, trav agt, b 864 Fallon.
Carroll George W, eng S P Co, b Loreta av nr Montecito, Piedmont.
Carroll Mrs Gertrude, b 1006 9th av.
Carroll Henry T, clk, rms 1390 Harrison.

Quality Goes In Before the Name Plate Goes On
Coast Carriage Co. Vehicles
Cor. 12th and Jackson Sts.

MAKINS & WILL
Real Estate and Insurance
428 Tenth St. Oakland
Phones: Oakland 4811 Home A1650

JACKSON FURNITURE CO.
THE DIGNIFIED CREDIT STORE
519-525 12th St. Oakland, Cal.
Don't Wait 'Till Pay Day Buy Now

FOR MACHINERY GO TO JOSHUA HENDY IRON WORKS MANUFACTURERS
75 FREMONT STREET, - SAN FRANCISCO, CAL.

See GEO. H. VOSE For Real Estate Insurance and Notary
968 Broadway
Oakland
Phone Oakland 7516

STANDARD GAS ENGINE CO.
MARINE, STATIONARY, PUMPING and HOISTING ENGINES Etc.
Dennison and King Sts. East Oakland
At 23d Ave. Station Phone Merritt 140

Carroll Herbert, painter, rms 523 9th.
Carroll James H, printer, r 3117 Belmont
Carroll Johanna (wid James), r 1104 Stanley.
Carroll John, r 1739 Adeline.
Carroll John, r 719 4th.
Carroll John F, lab, r Charles ne cor Rudsdale, Fitchburg.
Carroll John H, butler 1397 Alice.
Carroll John H, policeman, r 5244 Tel av.
Carroll John J, mach, r 1162 Campbell.

CARROLL JOHN J,
Prop Monogram Saloon 461 10th, r 1409 Franklin.

Carroll John M, driver, b 1104 Stanley.
Carroll Joseph, elec, b 563 5th.
Carroll Joseph E, eng S P Co, rms 913 Poplar.
Carroll Joseph M, eng Carroll & Borchers rms 821 Market.
Carroll Julia A, b 1067 5th av.
Carroll Kate, b Industrial Home.
Carroll Leonard, b 563 5th.
Carroll Margaret, grocer 359 B, r same.
Carroll Margaret (wid Wesley), b 1523 Fruitvale av.
Carroll Martin, foreman Eng Co 2 O F D, b 563 5th.
Carroll Mary, stenogr, b 3739 Grove.
Carroll Michael J, sa'sn, r 889 54th.
Carroll Nellie C, tchr Fruitvale School No 3, b 1067 5th av.
Carroll Patrick, r 1024 5th.

CARROLL PAUL T,
Men's Furnishings, Knox Hat Agent 1066 Washington, r 1157 Castro.

Carroll Paul W, bkpr, r 1157 Castro.
Carroll Thomas, yardman J P Taylor, rms Arcade House.
Carroll Thomas, cond S P Co, rms 913 Poplar.
Carroll Thomas, carp, r 1444 Filbert.
Carroll Thomas D, constable Fruitvale, r 1523 Fruitvale av.
Carroll Thomas F, solr, r 1425 Bryant av, Melrose.
Carroll Thomas J (Johnson & Carroll), r 111 45th.
Carroll Thomas J, plater, b 1104 Stanley.
Carroll Thomas W, lab The Burnham-Stapleford Co, b 1523 Fruitvale av.
Carroll Wm, lab S P Co.
Carroll Wm F, r 491 49th.
Carroll Wm P, clk, r 767 Campbell.

J. F. NOLAN, Prop. Phone Oakland 2931
Nolan's Cafe
Fancy Wines, Liquors and Cigars
Straight Kentucky Whiskey Our Specialty
1654 7th Street Oakland, Cal.

Carronn James J, insptr, r 977 Spring.

CARRUTH CHARLES W
(Carruth & Carruth Co), r 1914 13th av

Carruth Irma, tchr, b 1914 13th av.
Carruth Jesse J, carp, r 4199 Market.
Carruth Wm W, brakeman S P Co, r 18 Chase.
Carruth Wm W, musician, b 1914 13th av

CARRUTH & CARRUTH CO (Inc),
(Charles W Carruth, D P Adamson), Printing, Publishing and Book Binding 520 15th, Phone Oakland 369. (Sec adv opp.)

Carruthers Sarah nurse West Oakland Home Cottage, rms 1666 9th.
Carry Joseph, lab, r rear 1020 E 25th.
Carsen O Martin, seaman, r 858 Alice.
Carson, see also Carlson.
Carson Alexander, watchman New Cal Jockey Club, r 1077 56th.
Carson Alice, r 5874 Fremont.
Carson Andrew H, clk S P Co, b 5874 Fremont.
Carson Charles H 1st officer str Bay City, rms 817 Brush.
Carson Charles S, lather, r 1053 Summer.
Carson David C, r 608 Cambridge.
Carson Elizabeth B (wid Benjamin S), b 580 22d.

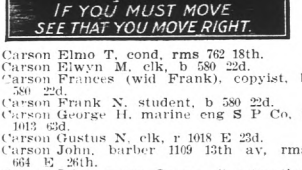

Carson Elmo T, cond, rms 762 18th.
Carson Elwyn M, clk, b 580 22d.
Carson Frances (wid Frank), copyist, b 580 22d.
Carson Frank N, student, b 580 22d.
Carson George H, marine eng S P Co, r 1012 63d.
Carson Gustus N, clk, r 1018 E 23d.
Carson John, barber 1109 13th av, rms 664 E 26th.
Carson John, mngr Oregon Construction Co, rms 532 Hobart.
Carson Joseph, barber J Carson, rms 664 E 26th.
Carson Leonidas, cond, rms 762 18th.
Carson Lottie, dressmkr, b 552 30th.
Carson Mary K, bkpr Domestic Laundry Co, b 762 18th.
Carson May, r 458½ 6th.
Carson Otto W, shoes 3119 E 14th, Fruitvale, r same.
Carson Theodore, carp, r 508 63d.
Carson Wm, lab U Eng Wks, r 1654 16th.
Carson Wm J, mach S P Co, r 929 Pine.
Carson Wm L, marine eng S P Co, r 5874 Fremont.
Carstens Esther A (wid John), nurse 1415 E 9th, r same.
Carston John, b 1129 Olive, Melrose.
Carston Louis W, r 50 Athol av.
Carswell Wm K, car opr, r 1271 5th av.
Cartano Manuel P, lab, rms 757 Peralta.
Cartasso Jacob (Cartasso & Monge), r 707 Bway.

ATHENS GARAGE
W. A. TOWNS, Prop. Phone Piedmont 167
J. G. ESTABROOK, Machinist
STORING CARS A SPECIALTY
38th and Telegraph Ave. OAKLAND
Full Equipment For Expert Automobile Repair Work

SUNSET LUMBER COMPANY

Main Office and Yard
First and Oak Sts.
Oakland
Tel. Oakland 176

C. H. OLINGER, Manager

Branch Yard
E. 12th and 17th Ave.
East Oakland
Tel. Merritt 22

Cartasso & Monge (Jacob Cartasso, Chiaffredo Monge), dry goods 707 Bway.
Cartee Albert, paperhanger, b 832 West.
Cartee Annetta (wid Wm), r 832 West.
Carter Benjamin, driver Merchants' Express & Draying Co, r 2222 McKinley.
Carter Bertha, tchr, b 1030 Myrtle.
Carter Bertha M (wid John), r 1423 Linden.
Carter Charles H, mngr Maplewood Creamery, r 2145 West.
Carter Clarence, clk, r 1054 24th.
Carter Emma, dom, b 142 Miles av.
Carter Eugene D, bkpr, rms 3813 Tel av.
Carter Fletcher, carp, rms 659 19th.
Carter Frank A, acct, rms 964 6th av.
Carter Frank M, asst mngr Owl Drug Co, r 579 12th.
Carter Frank M, r 396 Perry.
Carter Fred, clk, b 614 16th.
Carter Fred, paper hngr, rms 1070 Jefferson.
Carter Fred S, cond S P Co, b 1220 14th.
Carter Frederick, lab S P Co.
Carter Frederick, clk Maplewood Creamery, b 2145 West.
Carter Mrs F M, clk Owl Drug Co, r 579 12th.
Carter George, eng, r 1036 Chester.
Carter George, clk S P Co, b 1462 8th.
Carter George, clk, r 966 62d.
Carter George, tel opr, rms 600 40th.

Carter George A, switchman S P Co, b 1010 Chester.
Carter George D, tailor's agt 1477 Adeline, r same.
Carter Grover C, carpet weaver, r 1039 58th.
Carter Harry, bartndr 832 Peralta, rms 824 Magnolia.
Carter Harry H, cond S P Co, r 1620 7th.
Carter Helen L (wid Amos A), r 3659 Piedmont av.
Carter Horace D, r 498 37th.
Carter Horace V, salsn, r 1464 27th av, Fruitvale.
Carter Ida E, tchr Lockwood School, Fitchburg, b Mills College.
Carter Israel, shoemkr 574 7th, r same.
Carter James, clk, r 618 9th.
Carter James W, porter Pullman Co, r 1622 Linden.
Carter John B, junk 1637 Chestnut, r same.
Carter John H, tmstr Austin Freight Transp Co, r 1198 Peralta.
Carter John J, dentist, r 1036 Chester.
Carter John T, lab Cal Door Co, r 1409 17th.
Carter Joseph, cement wkr, b 230 Harlan.
Carter Kate E (wid Willard S), b 918 16th
Carter Lemuel C, clk Murdock Merc Co, r Berkeley.
Carter Lulu, massage 913 Bway, rms same.
Carter Luna, tchr, b 1030 Myrtle.

WESTERN FUEL COMPANY
FIRST and MARKET STS.
General Selling Agents
Standard Portland Cement

Carter Maria P, student, b 1925 Peralta.
Carter Mrs M Maude, hair specialist 68 Blake Blk, r Berkeley.
Carter Naretta A, tchr Tompkins School, b 1030 Myrtle.
Carter Olive V, stenogr, b 1030 Myrtle.
Carter Robert, ship carp S P Co.
Carter Samuel M, policeman, rms 406 8th.
Carter Theda A, dressmkr 1030 Myrtle, r same.
Carter Thomas N, r 1622 14th.
Carter Walter E, r 2091 Elm.
Carter Walter H, painter, b 1409 17th.
Carter Walter R, clk, r 961 Harrison.
Carter Wm, carpet layer, b 457 43d.
Carter Wm H, switchman S P Co, r 1010 Chester.
Carter Wilson C, salsn Frank K Mott Co, b 3659 Piedmont av.
Carter W E, switchman S P Co, r 617 18th.
Carthy John, emp Cal Cotton Mills, r 815 Magnolia.
Cartier Frank J, ship carp S P Co, r 1011 E 20th.
Cartmell Grace L, photogr W W Cartmell, r 1015 Bway.
Cartmell Wm W, propr Gem Photo Co 1015½ Bway, r same.
Cartright A B, jeweler, r 566½ 22d.
Cartwright Elizabeth (wid Wm), r 579 5th.
Cartwright George, molder R S Young Supply Co, b 579 5th.
Carty Paul, r 1019 Peralta.
Carty Stephen, b 1019 Peralta.
Caruana Alpine, lab, b 230 Harlan.
Caruana Leonard, lineman, b 230 Harlan.
Caruana Steven, carp, b 230 Harlan.
Caruso Joseph, rigger S P Co.
Caruth Charles C, r 808 12th.
Caruth Stella, seams, b 808 12th.
Carvalho Antone, lab, b 864 E 14th.
Carvalho E T, clk Hotel Merritt.
Carvalho Frank, lab, r 1099 3d.
Carvalho John, heater Judson Mnfg Co.
Carvalho Joseph, lab Judson Mnfg Co.
Carvalho Louis, lab, r 978 E 32d.
Carvalho Manuel, lab Judson Mnfg Co.
Carvalho Marion, emp Cal Cotton Mills, r 864 E 14th.
Carvein John D, clk, r 577 16th.
Carvello John, lab S P Co.
Carvello Joseph, lab, b 1365 22d av.
Carver Augusta, b 429 W Moss av.

J. H. Macdonald & Company
REAL ESTATE
INSURANCE
PHONE OAKLAND 322 HOME A3322
1052 BROADWAY

HOLCOMB REALTY CO.
PAGE 3
MANAGEMENT SUBDIVISION EXPERTS

PERCY L. BLISS REAL ESTATE
Insurance
Notary Public

PERCY L. BLISS REAL ESTATE
Rents Collected
Loans Made

PERCY L. BLISS REAL ESTATE
Homes Built Sold Bought
468 11th St.
Bacon Building
Phone Oakland 335

DAVIS & ELFEN OPTICAL CO.
RELIABLE GLASS MAKERS
410 Fourteenth St., Oakland
Phone Oakland 8278 Elks Building

RIGNEY·PRINTING·CO.
·TEL·OAK·2979·
217-7TH ST.

D. B. HUNTER,
Pres. and Gen. Mgr.
Main Office and Yard
Shattuck Av. & Oregon St.
Berkeley, Cal.
Tel. Berkeley 8

Hunter Lumber Co.

INCORPORATED NOV. 14, 1902

VERE W. HUNTER,
Secretary.
Wharf and Yard
South End of
Webster Street Bridge
Tel. Oakland 5292

RUBBER GOODS
of all kinds
Rubber Belting
" Hose
" Packing
" Gaskets
" Valves
" Matting
" Specialties
Leather Belting
Oiled Clothing
New York Belting and Packing Co.
LTD.
East 11th St. and 3rd Ave.
E. Oakland
PHONES
Merritt 263
Home B1263

WESTERN BUILDING MATERIAL CO.
FIRST and MARKET STS.
BRICK, FIRE BRICK, ROOFING SLATE, CEMENT, LIME, PLASTER, TERRA COTTA, SEWER PIPE, AND BUILDING MATERIAL

CARVER CHARLES W,
Pictures and Picture Framing 839 Washington, b 202 E 9th.
Carver Leonard H, b 452 E 16th.
Carver Miss T, seams Abrahamson Bros, b 429 Moss av.
Carvey Thomas, r 568 6th.
Carvey T, checker Key Route Inn, r 571½ 22d.
Carvin C LaVerna, phys 460 13th, r 1427 12th av.
Cary, see also Carey.
Cary Alice, student, b 22 Bay place.
Cary Atvilla (wid Dr. Luther H), r 3706 7th av.
Cary Benjamin F, flagman, b 666 10th.
Cary Benjamin G, r 12 Portland av.
Cary Charles R, state police, r 159 6th.
Cary Charles T, switchman S P Co, b 466 50th.
Cary C C, car opr O T Con, r 1st nr Jones av.
Cary Earle, student, b 22 Bay place.
Cary Frank M, clk Coast Carriage Co, b 461 50th.
Cary Frank T, paper hanger, b 2025 West.
Cary Hazel, stenogr, b 2265 West.
Cary John, clk, r 2211 Chestnut.
Cary Kate (wid Thomas), r 2025 West.
Cary Louis H, clk, r 22 Bay place.
Cary Mrs Nellie, r 1217 2d av.
Cary N E, brakeman, rms 901 Wood.
Casad Samuel G, r 1014 Filbert.
Casadebat Batista, furn rms 670 Bway.
Casadebat John, bartndr 801 Clay, rms 670 Bway.
Casady Stephen V, r 4121 Hillside av.
Casajus Sebastien, lab Union Pacific Laundry, b 824 28th.
Casalet Joseph (F Cames & Co), r Reno, Nev.
Casamajor Elise (West Oakland French Laundry), b 1518 7th.
Casamajor John B (West Oakland French Laundry), r 1518 7th.
Casanegro Chris, waiter Ruediger, Loesch & Zinkand, r 115 11th.
Casanova Antone, lab, b Pine sw cor Cherry.
Casanova Emily, opr, b Pine sw cor Cherry.
Casanova Henry, lab, b Pine sw cor Cherry.
Casanova Peter, lab, r Pine sw cor Cherry

BYRON RUTLEY, INC.
Makers of Fine Garments
FOR MEN ONLY
1167 WASHINGTON, NEAR 14th
Phone Oakland 4630 OAKLAND, CAL.

Casantino Carmelo, bootblack, r 710 Filbert.
Casasa Nicolai, lab, r 2228 Ayala, Claremont.
Casilas Joseph C, r 710 E 33d.
Casarani Ettore, cook, r 657 Myrtle.
Casattas Marie, student, b 830 Jefferson.
Casattas Peter, r 830 Jefferson.
Casaubom Jean, lndrywkr Excelsior Lndry, r 1608 Grove.
Casavant Alphonse, carp, r 863 28th.
Casazza Vincent, grocer 4609 Shattuck av, r same.
Casazza Wm, tmstr, b 364 45th.
Case Addison J, b 1701 8th.
Case Mrs Adeline, rms 570 19th.
Case Allie E, grocer 1701 8th, r same.
Case Calvin L, phys, r 1849 Dwinelle.
Case Carlotta, tchr, r 1220 Grove.
Case Charles A, plasterer, r 1020a Willow.
Case Charles C, furniture 1551 7th, r same.
Case Charles C, hostler Juanita Stable Co.
Case Charles H, painter, b 1302 E 10th.
Case Ethel (wid Edson), b 620 16th.
Case Francis M, asst mngr Benj Curtaz & Son (Inc), rms Adams Hotel.
Case Harvey C, paperhngr, r 1701 8th.
Case Henry H, painter, r 1302 E 10th.
Case Isham, b 1350 Alice.
Case James R, cond S P Co, r 1350 Alice.

Go to the CAKERY for those delicious Home Made Cakes. We mix and bake before the public.
Birthday and Wedding Cakes made to Order
THE CAKERY
527 16th St., Oakland, Cal.
Home A 1461——Phones——Sunset Oakland 2687

Case James W, carp, r s s Orion av 3 e Nutley av, Fitchburg.
Case John, carp, b 770 19th.
Case J L Threshing Machine Co, S T Dove gen agt, 616 Myrtle.
Case Leslie T, musician, b 1302 E 10th.
Case Lottie, tchr, b 1220 Grove.
Case Porter J, trav agt, r 703 38th.
Case Mrs Rosa, r 1206 14th.
Case Roy M, waiter 422 8th, rms 853 Campbell.
Case Samuel L, mining, r 3002 Fruitvale av.
Case Thomas J, painter, r 1264 E 16th.
Caselli Agostino, sculptor, r rear 1007 7th.
Caselli Frank, r 6389 Colby, Claremont.
Casemer Sahut, tmstr, rms 829 Washn.
Casenabe Marcus A, clk, r 1456 Filbert.
Caseres Julius O, clk, r 642 Alcatraz av.
Casey Charles, watchman S P Co.
Casey Charles, messr Cal Spec Messr Service, rms 470 5th.
Casey Emma, auditor S N Wood & Co, b 586 Jones.
Casey George E, porter Pullman Co, rms 825 Chester.
Casey John, carpet ctr Walter S Mackay & Co, r 470 E 24th.
Casey John G, salsn Polk-Husted Directory Co.
Casey John J, plumber, r 763 Castro.
Casey L J, lab S P Co, r 361 10th.

EDWIN T. GORIE
Successor to OSGOOD & SON
Phones { Piedmont 544 / Home A4454
Wood, Coal, Hay and Grain and Poultry Supplies
1805 Telegraph Ave. COR. 34TH STREET Oakland

James P. Taylor
COAL
WHOLESALE and RETAIL
459 TWELFTH ST. TELEPHONE OAKLAND 2428

HOLCOMB REALTY CO.
"MONEY TALKS"
ON PAGE 3
LAND FOR THE LANDLESS MAN

Casey Mary M, dom 384 Lenox.
Casey Michael, stillman Capital Refining Co, r 47th nr San Pablo av.
Casey Phillip F, phys 1447 Myrtle, r same.
Casey Terence F, car opr, b 132 E 18th.
Casey Wm J, pres Union Gas Eng Co, r 3601 Bway.
Casey W G, switchman S P Co, r 1824½ 7th.
Cash Fannie B, bkpr P T Carroll, b 1013 Madison.
Cash George A, died Sept 27, '07, age 43.
Cash Herbert, brakeman, rms 1474 8th.
Cash Ida B (wid George A), r 1013 Madison.
Cash J Webb, brakeman S P Co, b 1772 Goss.
Cashbaugh Katie, dom 265 12th.
Cashen George L, cook, r 2202 Peralta av.
Cashin John, driver, b 665 18th.
Cashin Wm J, died Oct 6, '07, age 37.
Cashion Catherine (wid John), r 716 Sycamore.
Cashion Thomas E, cond S P Co, b 716 Sycamore.
Cashman Wm, clk, b 1051 Market.
Casidy Harry C, clk, r 1262 28th av, Fruitvale.
Casiellazzo Louis, carp O T Con, r 891 41st.
Caskett Rosalind (wid Frank), r Persimmon n Davis, Fruitvale.

McCOWN'S
ACADEMY OF DANCING
Central Hall, 419 12th St.
Socials Every Wednesday & Saturday Eveg's
Classes Every Monday Evening, 8 to 12
Private Lessons by Appointment
PHONE OAKLAND 4355

Caskie Margaret S (wid Fred), b 1320 4th av.
Cason Joseph, clk W L Geraty.
Casovia Ellen, student, b 1520½ 7th.
Casovia Martin, helper P Casovia, rms 1717 10th.
Casovia Nicholas G, waiter P Casovia, b 1520½ 7th.
Casovia Peter, restaurant 1520 7th, r 1520½ same.
Casovia Peter Jr, helper P Casovia, rms 1717 10th.
Casper Christian, carp S P Co, b 203 13th.
Cass A B, vice pres Empire Construction Co of Cal, r Los Angeles.
Cass Clarence, clk, b 759 Peralta.
Cass Wm H, clk F F Lewis, r 1000 7th.
Cassady George B, carp, r 857 22d.
Cassady Robert S, blksmith, r 1056 E 14th.
Cassara John, barber J Cassara, b 732 Linden.
Cassara Joseph, barber 705 Bway, r 732 Linden.
Casse Fred, cook 515 13th, b 555 22d.
Cassebohm Adolph C, carpet layer R H Chamberlain, r 1272 65th.
Cassebohm Frederick, bkbndr, b 1272 65th.
Cassebohm Harry, paperhngr Borland & Lemon, b 1272 65th.
Casseday Minnie, bkpr, b 1167 Castro.

UNITED IRON WORKS
Engines Boilers Ice and Refrigerating Machinery
Ammonia Valves & Fittings
2nd & Jefferson, Oakland, Cal. PHONE OAK. 342

Cassell Charles, 2d officer S F O & S J Ry, r Berkeley.
Cassell Deane, bkbndr E H Kuebbe, r 701 Summit av.
Cassell James, clk, rms 1031 59th.
CASSELL JOSEPH B,
News Editor Tribune Publishing Co, r 996 37th.
Cassell L R, brakeman S P Co, r 1156 Campbell.
Cassell Thomas B, clk, r 517 Oakland av
Casselli, see Caselli.
Casselman John B, signalman S P Co, b 1445 Filbert.
Casselman Wm J, train dispr S P Co, r 1445 Filbert.
Cassen Louis I, diamond setter, r 559c Apgar.
Casserly Patrick, blksmith 496 Tel av, r same.
Casserly Peter, grocer 151 3d, r same.
Casseron Armand, carp, r 892 61st.
Cassidy Caroline, student, b 1214 Harrison.
Cassidy Charles E, pres Sanitary Renovating Co, r 614 17th.
Cassidy Francis, lab, r 1710 Atlantic.
Cassidy John, clk, rms 856 Willow.
Cassidy Joseph A, student, b 256 7th.
Cassidy Josie, dom 62 11th.
Cassidy Lucy, student Heald-Dixon Coll, r Berkeley.
Cassidy Michael, lab, r 256 7th.
Cassidy Wm J, colr, r 223 10th.
Cassigoli H R, trav agt, r 1411 Chestnut.
Cassin Wm A, salsn, r 559 59th.
Cassina Giovanni, r 984 36th.
Cassinelli Joseph, b 968 Kirkham.
Cassinelli Victor, salsn D W Hatch, r 169 10th.
Cassino Ernest, rms 1383 13th.
Cassino John, bootblk, r 869 Peralta.
Cassino Joseph, r 984 36th.
Cassino Margaret, b 869 Peralta.
Cassino Teresse, b 869 Peralta.
Casson Bernard, lndrywkr Union French Lndry, b 841 Isabella.
Casson Jonathan, tinsmith, b 553 23d.
CASSOU JOSEPH,
Mngr French Bakeries Co, r 809½ Clay.
Cassou Joseph (Ruitort & Cassou), r 3317 E 14th, Fruitvale.

Get Our Prices and Then Watch Us Grow
COLONIAL STATIONERY & ART CO.
INCORPORATED
Trunks, Leather Goods, Pictures, Picture Framing, Stationery and Office Supplies
222 San Pablo Av., nr. 16th St., Oakland, Cal.

J. M. PERKINS CO.
REAL Estate
Adams Point Property a Specialty
1 Telegraph AVENUE OAKLAND
PHONES
Oakland 3500
Home A3500

ALAMEDA RUG WORKS
RUGS MADE FROM OLD CARPETS
Carpets taken up, cleaned and relaid
2006 EVERETT STREET Phone Alameda 39 ALAMEDA

HOTEL AVALON
406
TELEGRAPH AVE
SEE PAGE 21

Examining the Eyes and Fitting Glasses Exclusively
C. A. MILLER
OPTOMETRIST
(2nd Floor) 1219 Broadway, Opp. Ye Liberty
Oakland's Only Optical Parlors
Phone Oakland 4352

FISHER LUMBER CO.
Dealers in PINE and REDWOOD LUMBER
Also does all kinds of Mill Work, Turning, Sanding and Band Sawing
Yards, THIRD and OAK Sts.
Tel. Oakland 2481 G W. FISHER, Mgr.

Casta Lariano, lab, r 1022 E 25th.
Castagno Joseph, pressman Schmidt Lithograph Co, r 765 11th.
Castanho Frank, lab, rms 1713 5th.
Castanho Manuel, frt hndlr S P Co, r 1821 5th.
Castante Gino, lab, rms 552 Bway.
Castberg Elsie H (wid Christopher), r 156 8th.
Castberg Elsie S, b 156 8th.
Castberg Thomas D, draughtsman, b 156 8th.
Castberg Ralph, carpetlyr S Anderson, r 328 4th av, Claremont.
Casted Charles W, carp S P Co.
Castell Clarence W, lab L Humphrey, r 1572 Bway.
Castello Joseph, tmstr J B Silveira & Co, r 643 Filbert.
Castera Louis, agt Melrose Sta S P Co, r 4620 E 14th, Melrose.
Castera Mrs Louis, gents' furnishings 4620 E 14th, Melrose, r same.
Castian Emil, driver, b 835 34th.
Castillo John A, mngr Sunset Wine Co, r 517 11th.
Castillo Raymond, barber Leonard Hauck, rms Globe Hotel.
Castilo Francis, lab, rms 702 Linden.
Castle Charles A, carp, r 1317 Kirkham.
Castle Glenn R, comp R S Kitchener, r Berkeley.
Castle Hall, 377 12th.
Castle mall, 1212 23d av.
Castle Joseph H, painter, rms 1209 Alice.
Castle Leroy brakeman, rms 1617 14th.
Castle Stephen, pilot, r 105 Bonita av, Piedmont.
Castner W S, rms 1823½ 7th.
Casto Charles W, clk, r 2023 Chestnut.
Caston Martin V, stableman 9th St Stables, rms 568 9th.
Castor J L, fireman S P Co, r 1677 12th.
Castores Anastasios, conf 841 Washn, r 517 6th.
Castores Ella, clk A Castores, b 517 6th.
Castores John, waiter 830 Washn.
Castovidio Josef, cigar mkr, b 270 11th.
Castro Agatha, seams, b 3405 Forest, Fruitvale.
Castro Al, bartndr 872 Washn, r 571 8th.

THE TRIBUNE
EVERY EVENING
SUNDAY MORNING
LARGEST & BEST

Castro Antone, mattress mkr, b 515 E 11th.
Castro Begnigno, pipelyr Louis Lima & Co.
Castro B, checker Key Route Inn, r 4980 Dover.
Castro Candide, lab S P Co, rms 1062 62d.
Castro Daniel G, laundrywkr, b 3405 Forest, Fruitvale.
Castro Edward, b 38 8th.
Castro Gaudalupe (wid Jose R), r 3405 Forest, Fruitvale.
Castro Jesse, rms 1039 d.
Castro John, b 515 E 11th av.
Castro Joseph, r 1364 Campbell.
Castro Joseph, clk, b 7 8th.
Castro Joseph, helper Palace Bakery, r 865 Castro.
Castro Joseph B, boxmkr, b 840 Fallon.
Castro Juanita (wid Manuel,) b 5526 Genoa.
Castro Manuel C, lab Cal Door Co, r 1943 Union.
Castro Manuel P, mattress mkr, r 515 E 11th.
Castro Mrs Marie, r e s Palo Vista av 9 s E 14th, Fitchburg.
Castro Mary, dom 666 36th.
Castro Mauricio, clk A Hirshberg, b 1537 Curtis.
Castro Nicholas, b 1537 Curtis.

Surgical Instruments
A. B. RICHTER & CO.
402 Telegraph Ave. Oakland 8820 Home A 1703

Castro T, cook, rms 875 Washn.
Castro Walter N, pressman Tribune Pub Co, r Berkeley.
Casubon John, lab, r 1608 Grove.
Caswell Christiana A (wid Charles A), r 766 Lydia.
Caswell Wm A, b 10 Portland av.
Cataldi Joseph (Cataldi & Pocai), r 1143 E 14th.
Cataldi & Pocai (Joseph Cataldi, Charles Pocai), produce 1143 E 14th.
Catalin Wm B, r 629 14th.
Catalin Wm J, clk, b 629 14th.
Cate Emily M, clk A E Friend, b 1251 Center.
Cate Fred T, carp, r 1251 Center.
Cate Mrs Maud, r 776 13th.
Cate Richard S, b 776 13th.
Caten Emma, clk E P Charlton & Co, b 1519 20th av.
Caten Lizzie, b 1519 20th av.
Caten Manuel, janitor, r 1519 20th av.
Cathcart Frank H (Priest & Cathcart), r Berkeley.
Cathedral of the A and A S R of Free Masonry, 305 14th.
Cather Clarence C, bkpr, r 4229 Montgomery.
Cather Harry F (Cather & Greiner), r 570 16th.
Cather & Greiner (Harry F Cather, George J Greiner), saloon 481 9th.

Anywhere under the American Flag
REAL ESTATE
W. M. CROWN CO., 1056 Broadway, Oakland
We Buy Sell Lease or Exchange

THE MILLS CO., Inc.
REAL ESTATE and INSURANCE
2183 Shattuck Ave., Berkeley
Phone Berkeley 1548

PHOENIX FLOUR
THE WHITEST
THE BEST
ASK YOUR GROCER

HOLCOMB REALTY CO.
PASS ANY PAIR OF THREE
THE MONEY MAKERS

Cathley Martin O, shoemkr O Olsen, rms 1758 7th.
Catholic Humane Bureau, 906 Bway.
Cathran Frederick, caterer, r 1212 Adeline.
Catler Harriet, b 624 9th.
Catlett M Eveline, music tchr 1466 Grove, b same.
Catlett George C, trav agt, r 1484 8th av.
Catlett George F, clk, b 1484 8th av.
Catlett Walter L, actor, b 1484 8th av.
Catlin D Willis, gateman S P Co, r 1055 13th av.
Catlin Wm B, r 629 14th.
Catly M, shoemkr, rms 1758 7th.

CATO HILMAR E,
Fine Tailoring, Ladies' Tailoring a Specialty, Satisfaction Guaranteed, Room 102, 521 12th, r same, Phone Home A2918.

Caton Andrew, pin setter D L Hoffman, rms Newland House.
Caton George, bartndr, r 1013 Franklin.
Caton Harold M, salsn, b 68 11th.
Caton John, lab Empire Foundry Co, r San Leandro.
Caton John, lab, r 1915 Union.
Caton John J, gardener Piedmont Park, r 2217 Adeline.
Caton Miss J, seams Taft & Pennoyer, b 1023 Tel av.
Caton Manuel, r 1519 20th av.

MUNICH ART GLASS CO., Inc.
Designers and Makers of
STAINED GLASS WINDOWS
Hard Metal Work
510-512 TURK ST., Near Larkin
Phone Franklin 1588 SAN FRANCISCO

Caton Nestor, barber, b 1829 Union.
Caton Thomas S, salsn, rms 265 12th.
Cator Henry E, elec, b 211 Louise.
Cator Leonora (wid Frank), r 211 Louise.
Cator Thomas, iron wkr Judson Manfg Co.
Cator Wm H, insptr S P Co, r 1362 8th.
Cator Zachariah T, iron wkr, b 211 Louise
Catsori A, conf 841 Washn, r same.
Cattell Joseph E, deputy sheriff City Hall, r 912 Clay.
Cattell Mrs S A, emp agt 525 8th, r 912 Clay.
Catterlin Joseph W, molder, r 1213 14th.
Catterlin Julius L, molder, b 1213 14th.
Catterlin Lyda V, b 1213 14th.
Cattlett Walter, actor Idora Park, r 1484 8th.
Caubesens John, driver, b 1926 West.
Caubesens Pierre, driver, r 1926 West.
Cauch Frank R, tchr, r 1927 Webster.
Caucino Joseph, bkpr Italian Popular Bank, r S F.
Caueca Manuel, lab, b 757 Peralta.
Caughey Wm, master mariner S P Co.
Caughy Ira A, messr W F & Co Exp, b 174 10th.
Caumont Leon, clk Landregan & White, b 61st and Adeline.
Caurvaister Gladys, b 1302 Jackson.
Causse Elizabeth, b 1861 5th.
Causse Louis mach S P Co, r 1861 5th.
Causwell Gertrude, b Fairlawn Hotel.

R. J. PAVERT
Practical Builder Expert Appraiser
Loans Homes Built and Sold on Easy Terms. RESIDENCE and OFFICE
40 CROSBY AVENUE
Phone Merritt 161 FRUITVALE, CAL.

Cauthard M B, brakeman S P Co.
Cauto Manuel, lab, b 1002 E 22d.
Cauwet Hippolyte M, mngr F Thomas Parisian Dying & Cleaning Wks, r Berkeley.
Cauzza Henry, clk Western Creamery Co, b 58 E 12th.
Cauzza John B, supt Western Creamery Co, r 58 E 12th.
Cava James B, messr Oakland Bank of Savings, b 711 Filbert.
Cava Joseph, bootblk, r 711 Filbert.
Cava Rosino, lab, rms 824 Linden.
Cavacich Michael, cook 460 9th, r 520 same.
Cavadaruccio Joseph, lab, r 613 5th.
Cavagna John, lab, r 764 41st.
Cavagna Rudolph, marble finisher, r 5616 Tel av.
Cavagnaro George, lab, b 1026 Filbert.
Cavagnaro Jane (wid Antonio), r 1026 Filbert.
Cavagnaro Joseph F, lawyer, r 1118 7th av.
Cavagnaro Mamie, b 1026 Filbert.
Cavagnaro Thomas, lab, b 1026 Filbert.
Cavalier Wm C, clk First Natl Bank, r 534 28th.
Cavallero Aneleto, r 814 29th.
Cavallero Charles, lab, r 300 Ayala, Claremont.
Cavallo Giovanni, r 171 E 10th.
Cavallo Joseph, plasterer, rms 1028 2d av.
Cavallo Mignon, lab, r 870 E 14th.
Cavallo Valdmiro, tmstr, r 352 Walsworth av.
Cavan Archibald W, clk, r 204 E 8th.
Cavanagh Patrick, carp S P Co.
Cavanaugh Daniel, lab, r 4808 Shattuck av.
Cavanaugh Edward, contr 1408 Tel av, r same.
Cavanaugh Ellen (wid Thomas), r 615 46th.
Cavanaugh Miss E, dom Fabolia Hospital
Cavanaugh Frank J, cond S P Co, r 1016 Linden.
Cavanaugh Jane (wid Peter J), r 1456 Liese av, Fruitvale.
Cavanaugh John, lab, b 239 Hannah.
Cavanaugh Martin, watchman, r 690 27th.
Cavanaugh Michael, carp, r 1246 Center.
Cavanaugh Patrick, saloon Hannah se cor B, r same.

H. J. SQUIRES CO.
Berkeley Real Estate and Insurance
TELEPHONE BERK. 1031
2106 VINE BERKELEY

FITZ
COMPANY
Real
Estate
WE SELL
Oakland
Alameda
Berkeley
Fruitvale
Los Gatos
and the
Santa Cruz
Mountains
1313
BROADWAY
Opp. Postoffice
Oakland
California
Phone Oakland 7932
ASK
FITZ
ABOUT
IT

RALEIGH BROS., 472 TENTH ST.
REAL ESTATE, INSURANCE AND
MONEY BROKERS
Phone Oakland 1919 Home Phone A2061

H. Z. JONES REAL ESTATE OWNER 458 9th ST. OAK.

GEO. FAKE WATCHMAKER and JEWELER
1113 Broadway, Oakland, Cal.
WATCH INSPECTOR FOR SOUTHERN PACIFIC AND SANTA FE RAILROADS PHONE OAKLAND 3739

WESTERN BUILDING MATERIAL CO.
FIRST and MARKET STS.
BRICK, FIRE BRICK, ROOFING SLATE, CEMENT, LIME, PLASTER TERRA COTTA, SEWER PIPE, AND BUILDING MATERIAL

Cavanaugh Richard, candy mkr, r 718 6th.
Cavasso Isidore L (Cavasso & Co), r 374 Fairmount av.
Cavasso Leon, trav agt, r 948 57th.
Cavasso Rene J, blksmith H P Fry, rms 410 20th.

CAVASSO & CO
(Isidore L Cavasso, Austin Kerlinger), Draymen 818 Adeline, Phone Oakland 2639.

Cavazza Harriet, clk Garayalde Bros, rms 951 Clay.
Cave Marcellus, solr, r 1395 12th.

CAVE SALOON THE,
Diedrich Knabbe, Propr, 473 11th, Phone Oakland 4466.

Caveney George L, chauffeur Chief Police r 523 39th.
Caver Joseph, lab, r 711 Filbert.
Caverly Leroy, estimator, b Pala av nr Vernal, Piedmont.
Caverly Mary E, seams, r 415 E 12th.
Cavestri Carlo, lab S P Co.
Caville Walter, shoemkr, r 1020 26th av.
Cavin Pearl, b 865 Madison.
Cawthorn George W, carp, r 841 Jackson.
Cawthorn L J, clk Taft & Pennoyer, b 841 Jackson.
Cayere Joseph, lndry 915 28th, r same.
Cayot Clara A (wid Augustus M), r 825 58th.
Cayron August, driver, b rear w s Lincoln av 4 n Hopkins, Fruitvale.
Cayron Louis, r rear w s Lincoln av 4 n coln av 4 n Hopkins, Fruitvale.
Cayton Frank H, salsn, r 1519 20th av.
Cayton F, cond O T Con, r 265 12th.
Cayton Madge, clk, b 168 5th.
Caywood Carrie M, bkpr, b 816 13th.
Cazabone Victor, lab Chanteloup & Berry, b 5841 San Pablo av.
Cazaca John C, baker Cape Ann Bakery, r 1271 14th av.
Cazatt Leroy, helper Stoddard Bros, r S F.
Cazel Elsie E, lndrywkr Palace Lndry, b 412 10th.
Cazenove Simon, driver French Bakeries Co, b 811 Clay.
Cazet Baptiste, lndrywkr, rms 405 9th.
Cazet Leon (Laplace & Cazet), r 833 Clay.

THE TRIBUNE
EVERY EVENING
SUNDAY MORNING
LARGEST & BEST

Cazett Roy, foreman Sun Milling Co, r S F.
Cecchini Joseph, waiter 417 13th, r Berkeley.
Cecil Louis (L Cecil & Co), r 1816 9th.
Cecil Louis B, tel opr, r 1653 Grove.
Cecil L & Co (Louis Cecil), loans 1808 9th.
Cecil Mary E, b 1653 Grove.
Cecil Nellie A, clk S N Wood & Co, b 1653 Grove.
Cecil Thomas W, broker, r 1816 9th.
Cecler Joseph, music tchr E 14th ne cor Yoakum av, r same, Fitchburg.
Cedarberg Axel, carp, b 1055 Poplar.
Cederborg Samuel, carp, r 779 Hopkins.
Cedergren Alfred, carp, r 620 58th.
Cegesint V, lab Pullman Co.
Ceimpros J, lab S P Co, r 648 Campbell.
Ceko Nicholas, helper S P Co, r 1415 18th.
Celerto Anaclito, seaman, b 158 2d.
Cellarius Charles, salsn, b 1054 18th.
Cellarius Hardy G, r 1054 18th.
Cellegum Nickolas, bartndr 61st cor Adeline, b same.
Cells Ira, carp, r 758 3d.
Celtic The, furn rms 265 12th.
Cempe Dora (wid John), b 1310 Market.
Centana Antone, lab, r 564 3d.
Centennial M E Church, Chester sw cor 9th.
Centennial Presbyterian Church, 24th av nr cor Talcott av, Fruitvale.
Center Charlotte F, tchr, b 964 18th.

A. J. TAIT & CO.
REAL ESTATE and RENTALS
Fire Insurance and Notary Public

Centini Bros (Eugene and Louis L), boots and shoes 668 Bway.
Centini Eugene (Centini Bros), rms 908 7th.
Centini John C, shoes 421 7th, r 1517 West.
Centini Louis L (Centini Bros), rms 908 7th.
Centini Michael, shoemkr, r 658 5th.
Centini Miss P, salsn Kahn Bros, b 658 5th.

CENTRAL BANK,
Thomas Crellin, Pres; W G Palmanteer, Vice Pres and Mngr; J F Carlston, Second Vice Pres and Cashier; A L Harris, Asst Cashier; Central Bank Building Broadway ne cor 14th, Phone Oakland 663. (See back cover and p 15.)

CENTRAL BANK BUILDING,
Broadway ne cor 14th.

Central Berkeley Land Co, 1212 Broadway.
Central Block, 1068 Broadway.

CENTRAL CREAMERY CO (INC),
A C Fay, Pres; E H Fox, Vice Pres; J J O'Neil, Sec and Mngr; Butter and Milk 12th sw cor Jefferson, Phones Oakland 697, Home A 1697.

Central Free Kindergarten, Delia Menchia prin, 407 3d.

Eilers Music Co.
The Largest Pacific Coast PIANO Dealers
Over 40 different makes of the world's best pianos to select from.
ALSO the world renowned Peerless Electric Pianos
THE Genuine Autopiano AND Welte Orchestrions and the wonderful Welte Mignon

HELP UNIVERSAL EMPLOYMENT AGENCY HELP
527 9th St. Both phones 2552 and we will help you

COMMERCIAL STATIONERS | PRINTING BOOKBINDING | SMITH BROS. 462-464 Thirteenth St. Bet. Broadway and Washington Sts.

HOLCOMB REALTY CO. READY PAGE THREE BIG GROUND FLOOR OFFICES

CENTRAL FRENCH LAUNDRY,

Breilh Bros, Proprietors, First Class Work All Done by Hand, Laundrying Lace Curtains a Specialty, 215 E 16th, Phones Oakland 4627, Home A 3168.

Central Garage, H Ench, pres; J E Lowery, sec; automobile garage and repairing 1106 Madison.

Central Hall, 419 12th.

Central Hotel, G Meyer propr, 616 12th.

Central House, 1735 7th.

Central Improvement Club, Thomas Shepherd, pres, n s Allendale av 1 w Viola.

Central Labor Council, 453 8th.

CENTRAL OAKLAND LAND OFFICE,

R J Montgomery Agt, 40th nw cor Telegraph av, Key Route Station.

Central Oakland Mercantile Co (F S Wayne, J W Wheeler, A L Young), grocers 4916 Tel av.

Central Oakland Topics (Weekly), E A Pritchard editor and propr, 944 Clay.

Central Realty Co, Charles C Hulbert mngr, 2712 Fruitvale av.

CENTRAL SAFE DEPOSIT VAULTS,

Central Bank Bldg, Broadway cor 14th.

CLEANING PHONES: PIEDMONT 1508 LOCK 1581 PRESSING
PIEDMONT RENOVATORY
DYEING 4109 PIEDMONT AVE REPAIRING

CENTRAL STABLES,

E A Commins Propr, Fine Livery, Turnouts, Horses Boarded, Best of Care, 567 E 12th, Phone Merritt 150. (See adv at Livery.)

Central Tea & Coffee Co, C D Petrie mngr, 857 Franklin.

CENTRAL THE

(W A and F A Olsen), Fine Wines, Liquors and Cigars, Family Trade Our Specialty, 1457 7th, Phones Oakland 8709, Home A 1709.

Century Athletic Club, Dennison nr Kennedy.

CENTURY ELECTRIC CO,

J J Hanlon Mngr, 1375-1377 Broadway, Phones Oakland 911, Home A 2911. (See right side lines.)

Cent Jeane S, comp, r 672 Grove.

Cereghino Albert, b 1013 3d.

Cereghino Antonio, lab, r 1463 Filbert.

Cereghino Archie, fireman S P Co.

Cereghino Augustino, lab, r 654 Myrtle.

Cereghino Berchi, eng, b 1013 3d.

Cereghino Camillo, saloon 826 Bway, r 4437 Shattuck av.

Cereghino Lawrence, carp, b 1013 3d.

Cereghino Louis J, clk Wells Fargo Stables, r Alameda.

Cereghino Mary (wid Louis), r 1013 3d.

Cerelli August J, clk S P Co, r 975 Willow

TAYMANCE REAL ESTATE COMPANY
REAL ESTATE AGENTS AND AUCTIONEERS
460 and 462 8th St. Oakland, Cal.
TELEPHONE OAKLAND 328

Cerelli George, reprman Diamond Rubber Co, b 975 Willow.

Cerelli John, pedlar, r 1184 E 12th.

Cerelli Lillian, paper box mkr, b 975 Willow.

Cerelli Lorenzo, r 975 Willow.

Ceremelli Joseph, bootblk 8th sw cor Washn, rms 718 5th.

Ceremello Frank, bootblk, r 107 3d.

Ceremilla Blaces, lab, r 721 5th.

Cereni Peter, lab, r 182 Ayala, Claremont.

Ceresteto Carl, driver Delucchi Bros, b 1729 14th.

Ceresteto Joseph, lab, b 1729 14th.

Ceresteto Mary (wid Louis), r 1729 14th.

Cerez Julien, lndrywkr, r 1254 Market.

Cerez Louis, lndrywkr, r 1254 Market.

Cerezin Luke, deckhand S P Co.

Cerini Frank M, paying teller Oakland Bank of Savings, r 215 Walsworth av.

Cerini John J, b 844 Jefferson.

Cerini Wm P, driver Hose Co 4, r 686 25th.

Ceriuti Charles, contr 636 43d, r same.

Cerrera August, lab, b 731 Magnolia.

Cerrera Manuel D, longshoreman, r 731 Magnolia.

Cerrie John, waiter, rms 844 Jefferson.

Cerruti Fred grocer 973 3d, r same.

Cerulo Mouri, iron wkr, b 1032 53d.

Cerulo Sylva, iron wkr, r 1032 53d.

Cerutti Charles, lab, r 636 43d.

Cerutti Nicholas, scavenger, r 1416 3d.

Cervera Michael, lab, r 243 Haven.

Cervey Frank P, waiter, r 576 22d.

Cesar Carl, millman, rms 720 61st.

Cesena Frank, tailor, b 26 8th.

Cesena Fred W, bartndr 822 Washn, r 26 8th.

Cetar Rame, iron wkr Judson Mnfg Co.

Cetcovich Nicholas, car repr S P Co, r 1415 18th.

Cetinich Vincent, carp, b 1024 Chester.

Cetterlund Charles F, pleasure boats 13th and Lake Merritt, r same.

Cezario Joao, lab, r 671 E 17th.

Chabot Claire M, b 380 Vernon.

Chabot Ellen, r 104 E 15th.

Chabot Emily M (wid Remi), r 380 Vernon.

Chabot Joseph, blksmith 812 E 14th, r same.

Chabot Lecture Hall, Grove bet 10th and 11th.

Quality Goes In Before the Name Plate Goes On
Coast Carriage Co. Vehicles
Cor. 12th and Jackson Sts.

Benj. Curtaz & Son, Inc.
PIANOS, PLAYER PIANOS, ORGANS and MUSICAL MERCHANDISE
1321 Broadway
Phones { Oakland 2653 Home A 1414
B. J. Curtaz, Pres. W. E. Fitzner, Mgr.

House Wiring Bells Installed EAGLE ELECTRIC CO. Motor Work Estimates Furnished
Gas and Electric Fixtures — Electrical Supplies — Repair Work a Specialty
H. A. Kohlmyer, Manager. Phone Merritt 3926 1206 13th Ave., Near 14th St., East Oakland Phone Merritt 45 Home B1531

WESTERN STAGE APPLIANCE CO.
SEE PAGE 20

O. E. HOTLE & CO.
Realty, Bonds & Finance Co., Inc., Consolidated
REAL ESTATE INVESTMENTS
Phones: Oakland 35. Home A2557
AUTOMOBILE SERVICE
1172 BROADWAY, Cor. 14th St.
OAKLAND, CAL.

Ringnalda Normal Institute, prepares Teachers for County Teachers' Examinations Room 288, Bacon Block

EAST SHORE LUMBER CO.
Main Office and Yard Phone Merrill 268
DeFREMERY WHARF

CHABOT OBSERVATORY,

Prof Charles Burckhalter Asst in Charge, bet 10th and 11th, Grove and Jefferson, Public Admitted by Card Free Wednesday, Thursday and Saturday Evenings. Visitor's Cards to be Obtained from J W McClymonds Director, City Hall.

Chabot School, Maude Knowlton supt, 66 6th.

Chaboya Virginia (wid Clement), r 216 Bond, Melrose.

Chabre John, iron wkr Judson Mnfg Co.

Chaconas George (Chaconas, Despos & Spiropoulas), r 770 Willow.

Chaconas, Despos & Spiropoulas (G Chaconas, R Despos, T H Spiropoulas), bakers 770 Willow.

Chadbourne C L, driver, rms 1782½ 7th.

Chadbourne Mary E (wid Joseph), r 530 32d.

Chadbourne Melissa L (wid Jabez), r 205 E 14th.

Chadbourne Russell S, cashr West End Consolidated Mining Co, r S F.

Chadburn Joseph L, clk, r 1362 Grove.

Chadney Mary, dom 1324 E 25th, Fruitvale.

Chadwick Arthur C, mngr Oakland Mantel Co, b 804 16th.

Chadwick Frank R, r 1001 Linden.

Chadwick L P, fireman S P Co, r 1371½ 8th.

Chadwick Michael J, pkr, r 6702 San Pablo av.

Chadwick Wm J, meats 1550 21st, r same.

Chaffee Frank G, mill hand Hodge & Collins, r 1202 E 16th.

Chaffer Margaret M (wid Richard), b 1409 Grove.

Chaffie D L, brakeman S P Co, r Sacramento.

Chaffin C W, salsn Irvine Stanton Co, r Alameda.

Chait Leon L, lndrywkr Palace Laundry, b 412 10th.

Chaix Alfred, tmstr F Carnes & Co, r n s Union nr Green, Emeryville.

Chaix Auguste A, lndry wkr Palace Laundry, b 412 10th.

Chaix Emile, tmstr F Carnes & Co, r n s Union nr Green, Emeryville.

Chale John R, fireman, b 216 2d.

Chalfant Aaron, civ eng, r 3686 Fruitvale av.

SCOTT'S EXPRESS
FREIGHT DISTRIBUTORS
Phone Oak. 6375 Temporary 2580

Chalfant A J, cashr Tillman & Bendel, rms 456 33d.

Chalfant Harold F, trav agt, r 1682 26th av, Fruitvale.

Chalfant Miss L, clk H C Capwell Co, b 1682 Shuey av, Fruitvale.

Chalgren Otto, r 805 36th.

Challs Morris, cook, rms 3208 Lloyd av, Fruitvale.

Chalman Charles, tailor 762 16th, r same.

Chalmers Agnes D (wid Peter), r 720 16th.

Chalmers Grace O, nurse, b 3028 Champion, Fruitvale.

Chalmers Helen A, masseur, b 3028 Champion, Fruitvale.

Chalmers Hugh B, bkpr Pacific Woodenware & Paper Co, r Berkeley.

Chalmers James, lab, r 767 22d.

Chalmers Janet, bkpr, b 720 16th.

Chalmers Margaret L, nurse 720 16th, b same.

Chalmers Margaret (wid James), r 3028 Champion, Fruitvale.

Chalmers Russell S, wirewkr, rms 1056 Jackson.

Chalmers Wm, carp, r 1454 Linden.

Chalmers Wm K, clk O G L & H Co, b 1454 Linden.

Chaloner Henry, plumber, r 935 62d.

Chaloner Richard, plumber, r 5945 Dover

Chamberlain Mrs Anna R, b 952 Adeline.

Chamberlain Anna V (wid Charles S), r San Pablo av nw cor 45th.

The Business University of the West
POLYTECHNIC Business College
305 17th St., Oakland Cal
Leads the West
In Business Education
Inc. Cap. $100,000

Chamberlain Aretas A, salsn, b 1323 Alice

Chamberlain A C, window trimmer S N Wood Co.

Chamberlain Blanche, stenogr Union Carbide Co, b 1113 Eden Park av, Fruitvale.

CHAMBERLAIN CHARLES E,

Vice Pres United Iron Works, r 1143 Adeline.

Chamberlain Charles S, died Jan 17th 08 age 68.

Chamberlain C Herbert, floor walker John Breuner Co, r 1323 Alice.

Chamberlain Elizabeth (wid Albert), r 76 Spring.

Chamberlain Grover J, chauffeur, b 1323 Alice.

Chamberlain G F, clk Holbrook, Merrill & Stetson, r Alameda.

Chamberlain Harriet L, phys 952 Adeline, r same.

Chamberlain Hattie (wid Lee W), r 271 8th.

Chamberlain Howard B, asst sec Preferred Mutual Life of California.

Chamberlain James B, eng, rms 999 Chester

Chamberlain Leona N, forewoman Mrs L C. Marvin, b 1323 Alice.

Chamberlain Lloyd, clk Bacon Building, r Berkeley.

Howard Springs
Lake County, California Phone Piedmont 413
42 Mineral Springs, Hot Sulphur, Borax and Magnesia Baths. Cure all cases of Rheumatism, Stomach, Liver and Kidney Trouble.
Miss C. Wheeler, Proprietor
J. W. Wheeler, Manager
4916 Telegraph Ave.
Reference: Any guest for past Twenty Years

SUNSET LUMBER COMPANY
Main Office and Yard
First and Oak Sts.
Oakland
Tel. Oakland 176
C. H. OLINGER, Manager
Branch Yard
E. 12th and 17th Ave.
East Oakland
Tel. Merritt 22

HOLCOMB REALTY CO.

CHAMBERLAIN NELSON H, Physician and Surgeon 414 Union Savings Bank Bldg; Phones Oakland 58, Home A3058; Hours by Appointment; r 545 27th.

CHAMBERLAIN RICHARD H, Carpets, Rugs, Linoleums, Matting and Window Shades 1157 Franklin opposite Narrow Gauge Station, Phone Oakland 2945, r 41 Bella Vista av.

Chamberlain Richard H Jr, student, b 41 Bella Vista av.

Chamberlain Russell H, lather W M McPherson, b 1215 San Pablo av.

Chamberlain T Starr, broker 207 Bacon Bldg, r 275 E 12th.

Chamberlin Alfred A, r 334 Walsworth av.

Chamberlin Daniel C, clk R W Kinney Co, r Rose av, Piedmont.

Chamberlin Edward A, bkpr, rms 704 Tel av.

Chamberlin George W, printer Tribune Pub Co, r 613c 17th.

Chamberlin Hadley G, lab Winsor's Cal P & T C Co, b 1113 Eden Park av, Fruitvale.

Chamberlin Harry Jr, window trimmer, r 85 Hamilton pl.

Chamberlin Hattie (wid Lee), r 277 8th.

Chamberlin Henry, b 573 31st.

Chamberlin James L, watchman, r 109 Hannah.

BERTIN'S
DRY CLEANERS
Phone Berkeley 3008
Addison and Milvia Sts., Berkeley

Chamberlin Lura A, b 1113 Eden Park av, Fruitvale.

Chamberlin Mabel, r 34 Rose av.

Chamberlin Olive J (wid Godfrey M), b 1113 Eden Park av, Fruitvale.

Chamberlin Vincent, painter, rms 526 Tel av.

Chambers Charles E, b 624 Walsworth av.

Chambers David, shoes 1611 7th, r 979 Campbell.

Chambers Elizabeth r 624 Walsworth av.

Chambers Genevieve, b 624 Walsworth av.

Chambers George R, terracotta mnfr, r 622 Walsworth av.

Chambers James C, furniture 4162 Tel av, r same.

Chambers John H, b 726 11th.

Chambers Joseph M, mach, b 118 5th.

Chambers Marjory, stenogr, b 979 Campbell.

Chambers Paul, elev opr Walter S Mackay & Co r 1513 12th av.

Chambers Wm J, master mariner S P Co, r 1726b 13th.

Chambers W E, phys 329 Grand av, r same.

Chamblin Clyde L, elec, b 702 46th.

Chamblin Emma I (wid Luther), r 702 46th.

Chamblin Oren H, clk, b 702 46th.

Chamblin Richard H, mach, r w s Short nr Allendale av, Allendale.

Chambon Mrs. Daisy, r e s Isabella av, 3 n Bellevue av.

Champers Joseph, lab U Eng Wks, r 118 5th.

WESTERN FUEL COMPANY
FIRST and MARKET STS.
General Selling Agents
Standard Portland Cement

Champion Augustus B, clk, r 1314 Castro.

Champion Elizabeth (wid Israel), b 1721 Market.

Champion E H, carp, r 1120 66th, Emeryville.

Champion Francis, r 25 Fairmont av.

Champion Gambete C (Cal Agencies Co), r 109 13th.

Champion Harry D, mach, b 31 Fairmont av.

Champion John, bartndr 429 11th, rms 532 23d.

Champion Joseph, lab S P Co.

Champion Louis F, res eng S P Co, r 1324 Stuart.

Champion Regina N, copyist Hall of Records, b 1145 1st av.

Champion Wm J, mach U Eng Wks, r 718 3d.

Champlin John L, b 676 13th.

Champney Almon D, died Feb 4th 07 age 82.

Champney Charles L, carp, b 2033 Filbert.

Champney Earl T, sec Walter A Muller Co, r Berkeley.

Champney Fred A, carp, r 2033 Filbert.

Champney George H, carp, b 2033 Filbert.

Champreux Alfred A, brass molder, r 938 Pine.

Champreux Emelie K, clk C Solomon Jr, b 938 Pine.

Champreux Emile, student, b 1411 11th.

Champreux Gustave, brass finisher, r 1411 11th.

Champreux Walter, painter, b 1411 11th.

Chan Joseph, cook, r 1473 21st av.

Chan Min, tailor 328 8th.

Chan Ning Tong & Co, drugs 921 Webster

Chanan Joseph, cook, r 1473 21st av.

Chance Robert J, clk, r Orchard n of E 11th, Fitchburg.

Chancey J, rms 213 San Pablo av.

Chancy Louis, painter, rms 1027 Chester.

Chand Hukam, lab Judson Mnfg Co.

Chandler Benjamin, lineman Pac Tel & Tel Co, rms 835½ San Pablo av.

Chandler Caroline J (wid A L), r 1388 Tel av.

Chandler Charles, clk S P Co, r Berkeley.

Chandler Charles, salsn The J Llewellyn Co, b 533 32d.

Chandler Emma F, dressmkr, b 944 86th.

Chandler Frank M, eng S P Co, r 910 Peralta.

Chandler George W, bartndr, b Harlan nr Racetrack, Emeryville.

See SHAW & SHAW
For High Grade Photographs
Portraits and Views
PHONE OAKLAND 2386
1115 Broadway Oakland, Cal.

Floral Designs
Made and Delivered on short notice by the
OAKLAND SEED AND PLANT CO.
36th and Grove Sts.
A. G. Fleck, Pres. E. Fleck, Mgr.
Phones { Home A1567 Piedmont 119

J. TYRREL
C. A. TYRREL, NOTARY PUBLIC
REAL ESTATE — INSURANCE
SURETY BONDS
No. 5 Telegraph Avenue

WHITE GARAGE
LOCAL & FREEWAY
WASHING
REPAIRING.

Walter S. Mackay & Co.
CARPETS
FURNITURE
DRAPERIES
418 to 424 Fourteenth Street, Oakland, Cal.

Your Credit Is Good at
Breuner's
13th & Franklin Sts.
Furniture, Carpets, Stoves Etc.

A T
Painters' and Paper Hangers' Outfits
Henderson Mfg. Co.
Ladders and Woodenware Specialties
East 14th St. and 14th Ave.
Oakland, Cal.
Phones:
Merritt 403
Home B1403

Chandler Helen L (wid Charles A), r 533 32d.
Chandler Ida M, music tchr 1388 Telegraph av, b same.
Chandler John O, salsn, r 520 42d.
Chandler Joseph F, prin, r 68 12th.
Chandler Mark, vamper Cahn, Nickelsburg & Co, rms 811 11th.
Chandler Mary M, registrar Mills Coll, b same.
Chandler Paul L, trav agt, b 616 39th.
Chandler Robert, cook, r 944 36th.
Chandler Robert, lab Peck & Hill Furn Co, r 271 B.
Chandler Robert Jr, salsn Peck & Hill, b 944 36th.
Chandler Robert W, brakeman S P Co, r Alameda.
Chandler Walter S, colr, b 533 32d.
Chandler Wm R, cook, r 944 36th.
Chaney Margaret (wid George), r 1503 Liese av.
Chaney Richard M, civ eng, r 1389 Harrison.
Channell Dudley B, pres Home Furn Co, phys 1018 Washn, r 2063 Grove.
Channell Wm L, clk Home Furn Co, b 2063 Grove.
Chanquet Ambrose B, clk Chanquet Bros Co, r 1621 10th av.

CHANQUET BROS CO

(Peter and Valentin Chanquet), Foreign and Domestic Wines and Liquors, Family Trade Solicited 874 Broadway, Phone Oakland 3672; Branch 951 Franklin.
Chanquet Peter (Chanquet Bros Co), r 819 30th.
Chanquet Valentin (Chanquet Bros Co), r 1712 Valdez.
Chanteloup Charles C, lndrywkr Palace Lndry, b 412 10th.
Chanteloup Marceline, lndrywkr White Star Lndry.
Chanteloup Rame (Chanteloup & Berry), r 5841 San Pablo av.
Chanteloup & Berry (R Chanteloup, R Berry), saloon 5841 San Pablo av.
Chapel, see also Chappel.
Chapel Edward H, meat cutter, r e s Gordon av 1 n E 14th, Fitchburg.
Chapel Hiram G, carp, b 1709 15th.
Chapel Lyman G, clk Owl Drug Co, r 913 18th.

A. GABRIEL
Locksmith and Electrician
GENERAL REPAIR SHOP
465 8th St., Bet. Broadway & Washington
OAKLAND, CAL.
Phone Oak. 3424 Res. Phone Pied. 232

Chapel of the Good Samaritan, 665 Alice.
Chapeland Marie (wid Peter), r 854 61st.
Chapin Belle (wid Edward), b 536 42d.
Chapin Charles W, salsn, b 1475 27th av, Fruitvale.
Chapin Charlotte W, clk, b 536 42d.
Chapin Ethel M, stenogr, b 536 42d.

CHAPIN FRED Y,

Propr Oakland Billiard Parlors 1055 Broadway and Billiards 418 13th, r 1207 Castro.
Chapin Joy, b 1213 E 20th.
Chapin Lewis E, contr 5 Macdonough bldg, r 1213 E 20th.
Chapin Ora, b 536 42d.
Chapin Salem T, real est 777 Bacon bldg, r Mountain View av sw cor Olive, Elmhurst.
Chaplin George, painter 1507 Fremont av, Fruitvale, r same.
Chaplin Isabelle (wid George), r 703 Castro.
Chaplin Moses A, bartndr 675 Webster, rms 4390 Grove.
Chaplin Walter H, salsn, r 5874 Dover.
Chapman Addie, r 1056 47th.
Chapman Anna (wid Charles), r 1369 5th av.
Chapman Arthur, truckman S F O & S J Ry, r 957 Spring.
Chapman Arthur B, bkpr Fisher Lbr Co, r 5029 Grove.

Bay City Well Works
Well Drilling, Boring and Pump Work
Warehouses and Shop 7th & Cedar Sts., Oakland; Park Ave. & Horton St., Emeryville
GEO. P. MARCUS, Proprietor
Phone Piedmont 2270 Res. 1046 54th St., OAKLAND

Chapman Bertha L, tchr, b 404 Walsworth av.
Chapman Bros (F N and C C), proprs Bay City Hat Wks 530 Telegraph av.
Chapman Charles C (Chapman Bros), b 493 Sherman.
Chapman Charles H, painter, r 1259 Jefferson.
Chapman Charles P, carp, r 1097 E 25th.
Chapman Charles T, appr, b 1097 E 25th.
Chapman Clara E, dept mngr Kahn Bros, b 1100 Adeline.
Chapman Emma K, b 1046½ 53d.
Chapman Emma R (wid Carlton B), r 538 Olive, Fruitvale.
Chapman Rev Ervin S, supt Anti-Saloon League 1256 Bway.
Chapman Fay, r Lenox av ne cor Monte Vista av.
Chapman Florence, b 1246 Telegraph av.
Chapman Frances L, r 10th nr Bay.
Chapman Frank M (Chapman Bros), r 493 Sherman.
Chapman Frank R (Chapman Bros), b 493 Sherman.
Chapman Fred, carp, b 5975 Dover.
Chapman George, driver R E Fletcher, b Fremont av, Fruitvale.
Chapman George F, painter, r 1507 Fremont, Fruitvale.
Chapman George M, b 290 Prospect av.
Chapman G Earl, candymkr M M Hoffman, rms 832 18th.

MUSIC AND MUSICAL MERCHANDISE
Pianos: WEBER, Pianola Pianos, Blasius & Sons
J. & C. Fischer, Kohler & Chase, Kohler & Campbell
1013 1015 Broadway, Oakland, Cal.
KOHLER & CHASE, Inc.
ESTABLISHED 1850
TELEPHONE OAKLAND 1080

Melrose Lumber and Supply Co. Office, Yards and Mill: Opp. MELROSE Station, S.P.R.R. E. 14th St., 45th and 46th Avs.
C. N. HENDERSON, Manager Phone Merritt 251

HOLCOMB REALTY CO. SEE PAGE THREE RICH FARM LAND CHEAP

Chapman Harold M, student, b 490 37th.
Chapman Harriet L, b 1021 9th av.
Chapman Harry, grocer 5995 Dover, r 5975 same.
Chapman Harry P, paperhngr Al Wood & Bro, r 490 37th.
Chapman Harry W, mach, b 5975 Dover.
Chapman Mrs Helen, b 1320 E 14th, Fruitvale.
Chapman Isaac F (Le Ballister-Duncan Co), r 4113 Hillside av.
Chapman John, mach, r 588 33d.
Chapman John H (Jope & Chapman), r 3856 Grove.
Chapman Leonard, ironwkr Frauneder Ornamental Iron Wks, r 1320 E 14th.
Chapman Mrs Levi, b 614 16th.
Chapman Mary E (wid Truman F), r 404 Walsworth av.

CHAPMAN MELVIN C,
Attorney-at-Law Rooms 12, 13, 14 957 Broadway, Phone Oakland 836 and Home A4484, r Montecito av, Vernon Heights, Phone Oakland 4484. 4484.

Chapman Mollie N, b 215 12th.
Chapman Nellie (wid Frank), r Market se cor 22d.
Chapman Olive R (wid James F), r 1021 9th av.
Chapman Richard W (Chapman & Flamme), r High s Hopkins, Leona Heights.

California Vulcanizing and Rubber Works
176 Twelfth St.
Auto Tires and Tubes. Tire Repairing our Specialty
Oakland 3882 — Phones — Home A 4523

Chapman Robert, clk G K Moyle, r 1169 E 16th.
Chapman Robert J, clk, b 1021 9th av.
Chapman Samuel E, dentist 1246 Telegraph av, r same.
Chapman Sarah J (wid John C), r 1821 Telegraph av.
Chapman Smelting Co, C Solomon Jr, pres; L Nuraski, sec; 625 Myrtle.
Chapman Susan (wid Reynolds C), b Lenox av ne cor Montecito av.
Chapman Truman P, foreman Union Mach Wks, r 496 26th.
Chapman Walter H, bkr, r 5874 Dover.
Chapman Wm H, solr, r e s Bryant av 1 s Charles.
Chapman Wm P, b 1097 E 25th.
Chapman Wm W, saloon 1320 E 14th, Fruitvale, r same.
Chapman & Flamme (Richard W Chapman, Christian M Flamme), dry goods Allendale av nr Short, Allendale.
Chaponot Lucian, artist, r 6087 Fremont.
Chappel, see also Chapel.
Chappel George H, molder O T Con, r 766 14th.

CHAPPEL HARRY G,
Dentist Physicians' Bldg 1111 Washington Room 303, Phone Oakland 2852, r 630 El Dorado av.

H. D. IRWIN
Berkeley Real Estate
3264 Adeline Street
Phone Berkeley 1107 BERKELEY

Chappel Rose A, clk Taft & Pennoyer, b 766 14th.
Chappel Mrs Sarah L, seams Taft & Pennoyer, b 766 14th.
Chappel Thomas J, carp, r 1079 58th.
Chappell Carl C, tmstr Scott's Exp, b 365 6th.
Chappell Charles W, r 1071 47th.
Chappell Clarence E, tmstr J A Munro & Co, b 2124 Elm.
Chappell Edward H, driver Fred Becker Co, r Fitchburg.
Chappell Elmus A, r 1085 45th.
Chappell Emmet O, driver Scott's Exp, b 365 6th.
Chappell E W, switchman S P Co, b 1422 8th.

CHAPPELL JOHN D
(Chappell & Nelson), r 365 6th.

Chappell Oscar E, carriage painter, r 2124 Elm.
Chappell Raymond E, clk, r 748 52d.
Chappell Wm W, cond S P Co, r 1205 Peralta.

CHAPPELL & NELSON
(J D Chappell, S P Nelson), Proprs Scott's Express 367 6th, Phone Oakland 6375; San Francisco Office 128 Clay, Phone Temporary 2580. (See left bottom corner cards.)

Chappellet Milbia (wid Felix), b 590 29th.
Chapple Herbert, mattress mkr Peerless Mnfr Co, b 367 7th.
Chapplain Mrs Addie F, r 2154 West.
Chapplain John D, carp, r 2154 West.
Charchian Harry, notions 140 Santa Clara av, r same.
Chare Bridget G (wid Charles A), r 837½ Brush.
Charlebois Eulalie, b 1579 Bway.
Charlebois Josephine (wid Louis), r 1579 Bway.
Charles Edward, expman 457 6th, r 417 Telegraph av.
Charles Fred C, clk, b 541 Jones.
Charles Harry, plumber, r 766 E 17th.
Charles Jennie V, stenogr, b 766 E 17th.
Charles Mary A, tel opr, b 766 E 17th.
Charles Robert, tmstr, b 755 Jackson.
Charles Robert, tmstr, r ft Damon av, Fitchburg.
Charles Samuel, phys 23 Blake Bldg, r 659 20th.

GENERAL JOBBING Phone Berkeley 1712
NORTH BERKELEY PLUMBING CO.
Plumbing, Tinning and Gas Fitting
Sheet Metal Work
1504 Shattuck Ave. Berryman Station Berkeley

Century Electric and Fixture Co.
SUPPLIES, WIRING, REPAIRS, FIXTURES
1375-1377 Broadway
PHONES { SUNSET OAKLAND 911 HOME A2911

ESTERLY CONSTRUCTION CO.
CEMENT CONSTRUCTION
Sidewalks, Walls, Foundations
Berkeley Phone 57
Successors to
LINDGREN-HICKS CO.
Oregon and Adeline Sts.

NOTARY REAL ESTATE
OLAF J
HANSSEN
SEE PAGE 6
GENERAL BROKER

WHITE GARAGE
THE WHITE COMPANY
538 Seventeenth St. - Oakland

A reinforced concrete building of 30,000 square feet affords unusually attractive accommodations for automobiles. Repair shop unexcelled for steam or gasoline cars.

Oakland Conservatory of Music
Director ADOLF GREGORY
1170 Madison St., Bet. 13th and 14th
Sunset Oak. 4922 Home A2922
The largest and most thoroughly equipped School of Genuine Musical Instruction on the Pacific Coast.

Charles Wm A, driver W A R Logan, b Claremont and Miranda avs.
Charles Wm H, printer Critic Pub Co, r 766 E 17th.
Charleston Edward C, carp, r 870 Aileen.
Charleton Robert, solr, b Hotel Metropole.
Charley C L, cigars 370 7th.
Charlock Nat, painter, r 686 E 28th.
Charlton Apartments, San Pablo av sw cor 23d.
Charlton Arthur C, cook S P Co, rms 1662 7th.

CHARLTON E P & CO THE,
A H Wilde, Manager, Importers and Retailers of 5, 10 and 15c Goods 1008 Broadway and 422 10th, Phone Vernon 234.

Charlton John, mngr Black Hawk Stables, rms 563 7th.
Charlton M, brakeman S P Co, r 1823½ 7th.
Charnley James L, real est 1015½ Bway, r Alameda.
Charoux Adrick A, driver D Scully, rms 862 Union.
Charpie Julius B (Charpie & Goetting), r 1159 Stanford av.
Charpie J B & Co (J B Charpie and H Goetting), dying and cleaning 1159 Stanford av.
Charroux Arthur A, blksmith, r 255 Helen.
Charroux Florence, student, b 255 Haven.
Charroux Louis, blksmth Peoples Water Co, r 1843 Myrtle.
Charton Frank A (Saurman & Charton), b 571 Tel av.
Chartrand Louis, r 1824 Myrtle.
Charvee Marlan, watchman S P Co.
Chase Albert B, contr 5324 Dover, r same
Chase Burton S, iron wkr, r 1308 12th av.
Chase Charles, bartndr, b 876 Wood.
Chase Charles V, clk Winedale Co, r 766½ 11th.
Chase Christopher C, b 1214 10th av.
Chase Clark D, b 576 42d.
Chase C Herbert, clk, b 907 Wood.
Chase Frank, r 830 E 12th.
Chase Fred C, clk, r 576 42d.
Chase George, r 202 E 9th.
Chase George E, r 1266 E 14th.
Chase George M, cond Pullman Co, b 202 E 9th.

W. T. HARRIS
Real Estate and Insurance
Loans 113 TELEGRAPH AVENUE
PHONES: OAK. 3040 HOME A3060

CHASE GEORGE Q,
Vice Pres Kohler & Chase, r Sierra av nr Highland, Piedmont.

Chase Harry, plasterer, rms 1022 San Pablo av.
Chase Harry D, r 812 Aileen.
Chase Harry F, ins agt, r 910 Peralta.
Chase Helen F (wid Simeon L), r 1365 21st av.
Chase Henry L, colr rent dept The Realty Syndicate, b 66 Bayo Vista av.
Chase Ilma C, b 66 Bayo Vista av.
Chase James W, carp, r w s O ver 4 n Allendale av, Allendale.

CHASE JOHN M,
Assistant Manager The Realty Syndicate 1218 Broadway, Phone Oakland 33, r 66 Bayo Vista av.

Chase Lena M, student Heald-Dixon Coll, b 962 Union.
Chase Margaret B, bkpr, b 576 42d.

CHASE QUINCY A,
Pres Kohler & Chase, r 2065 Webster.

Chase Ray S, b 576 42d.
Chase Rebecca F, b 305 Vernal av, Piedmont.
Chase Reuben H, clk Diamond Rubber Co, b 907 Wood.
Chase Rufus L, cashr Syndicate Bank, b 921 36th.
Chase Susan M, b 305 Vernal av.

SHROUT-SHORTT
REALTY COMPANY
1264 Broadway, Oakland, Calif.
Property Specialists
Correct Representations
City Property & Ranches

Chase T L, student Heald-Dixon Coll, b 763½ 14th.
Chase Waldo A, carp, r 5324 Dover.
Chase Wm H, watchmkr 1122 23d av, r same.
Chassagne Leon J, r 2635 Fruitvale av.
Chastain James H, clk, r 864 Brush.
Chastain Victor H, clk Osgood Bros, r 594 Jones.
Chastine Charles E, bkpr White Garage, b 730 8th.
Chatham E C, clk Hotel Athens, r 1304 Bway.
Chatham Marie, dressmkr, b e s Jones 2 n Allendale av, Allendale.
Chatley Robert J, clk P O, r 212 Lakeshore boul.
Chatman Elizabeth (wid Elias), r 808 27th
Chatman John, lab, r s s Lockwood 1 e Yoakum av, Fitchburg.
Chatterton Daniel, colr, r 709 8th.
Chatterton Mrs Grace R, furn rms 709 8th
Chauche Mrs Marie E, r 3705 Tel av.
Chauche & Bon, wines 666 22d.
Chaumette E N, eng Oakland Cold Storage Co, r 738 Chestnut.
Chaumetz Mrs Josephine, r 5875 Grove.
Chauncey Anna, nurse, rms 1627 Grove.
Chavez Alvin J, lab, U Eng Wks, r 1115 E 22d.
Chavor Christopher, lab, rms 1502 3d.
Cheadle Wm A, cond S P Co, r 1125 E 19th.

How about "Smith"? Is he good pay?—We can tell you how he paid the other fellows.
WELLMAN-ROBBINS MERCANTILE AGENCY, 228-229 Bacon Building TWELFTH AND WASHINGTON

NATIONAL ASSOCIATION OF CREDIT MEN

OCCIDENTAL BUILDERS' SUPPLY CO.
PHONE BERKELEY 3751
OFFICE AND WAREHOUSE
2849 Shattuck Ave. Berkeley
Brick, Lime, Cement and Plaster

SUNSET LUMBER COMPANY
Main Office and Yard
First and Oak Sts.
Oakland
Tel. Oakland 176
C. H. OLINGER, Manager
Branch Yard
E. 12th and 17th Ave.
East Oakland
Tel. Merritt 22

HOLCOMB REALTY CO.

Cheal Thomas A, clk, b 116 Lynde, Fruitvale.
Cheatham Joseph H, mngr Branch Maplewood Cream Store, b 1411 7th av.
Chedd Walter J, plasterer, r 962 56th.
Chee Sun & Co, tailors 308 2d.
Cheek Grace, nurse Fabiola Hospital Training School, b same.
Cheek Thomas, lab, b 1372 10th.
Cheerhart Joseph, carp, rms 3 Tel av.
Cheeseman Madeline, stenogr, b 930 Filbert.
Cheeseman Thomas, sanitary insptr, b 802 Madison.
Chelshive Mrs I, seams Taft & Pennoyer, r Lakeshore av.
Chemical Engine Cos, see Miscellaneous Information.
Cheney Allen F, fireman S P Co, r 1046 Peralta.
Cheney Cora E, r 1231 San Pablo av.
Cheney Jane F (wid Oliver), r 842 17th.
Cheney Jessie I, student, b 842 17th.
Cheney John, clk Peoples Express Co, r 859 Alice.
Cheney Mrs J, clk A Schlueter & Co, r 859 Alice.
Cheney Ross R, stenogr, b 152 Orange.
Chenoli Joseph, r 659½ 4th.
Chenoweth Daniel E, stamp dep U S Internal Revenue, rms 419 13th.
Chenoweth Frank B, cond, r 1162 Center.
Cherazin Louis, lab, rms 710 Peralta.

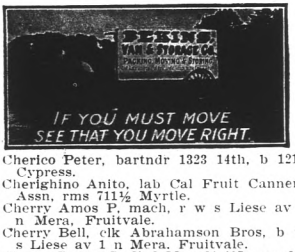

Cherico Peter, bartndr 1323 14th, b 1217 Cypress.
Cherighino Anito, lab Cal Fruit Canners Assn, rms 711½ Myrtle.
Cherry Amos P, mach, r w s Liese av 1 n Mera, Fruitvale.
Cherry Bell, clk Abrahamson Bros, b w s Liese av 1 n Mera, Fruitvale.
Cherry Burns J, died May 31 '07, age 30.
Cherry Edgar, contr 781 12th, r same.
Cherry Eugene H, contr 781 12th, b same.
Cherry Irene M, b w s Liese av 1 n Mera, Fruitvale.
Cherry Lavina (wid Wm), b 1626 8th av.
Cherry Max, r rear 269 6th.
Chesebrough Henry C, lumber, r 120 Adams.
Chesebrough Marie L, b 120 Adams.
Cheshire Edward, mach O T Con, r Lakeshore av ne cor Excelsior av.
Cheshire Edward H, clk, b Lakeshore av ne cor Excelsior av.
Cheshire George T, truck man, b Lakeshore av ne cor Excelsior av.
Chesley Wm E, clk Dolliver & Bro, r 1162 10th.
Chesnut Flora A, clk Lem Williams, b 237 Orange.
Chesnut James H, carp, r 237 Orange.
Chesnut John A, mining, r 1656 Webster.
Chesnut Margaret T (wid James), b 237 Orange.
Chessown Fred, lab, r 1429 Deering av, Melrose.

WESTERN FUEL COMPANY
FIRST and MARKET STS.
General Selling Agent
Standard Portland Cement

Chester Charles L, b 944 Oak.
Chester Gertrude, artist 944 Oak, b same.
Chester Lulu J (wid Charles C), r 944 Oak.
Chester Nellie E, student, b 944 Oak.
Chetelour Marie, waiter 464 9th, b 833 Clay.
Chevalier August, lithogr 566 33d, r same.
Chevalier George F, r 999 43d.
Chevalier Henry, repairman Diamond Rubber Co, rms 1006½ Webster.
Chevalier Viola, bkpr, b 4163 Piedmont av
Chevallier Frank, bartndr 471 7th, rms 558 6th.
Chevsich Irene, clk, b 1406 Prospect, Melrose.
Chevsich Vincent, molder Pioneer Brass Foundry, r 1406 Prospect, Melrose.
Cheviot Clothing Co, 1142 E 14th.
Chew B, clk Western Meat Co.
Chew Chu Co, Chinese mdse 224 5th.
Chew Herbert C, clk Western Meat Co, b 1163 Brush.
Chew Louis A, carp, b 368 E 17th.
Chew Ng P, editor, r 3765 Silver.
Chew Richard S, civ eng, r 586 66th.
Cheyney Samuel W, mining eng, r 1505 10th av.
Cheyrias August V, printer, r n s Lawrence 1 e Baker av, Fitchburg.
Chez Jean, laundry wkr N Abbadie, b 939 35th.
Chialoe Giuseppe, cook 846 Bway, r same.
Chiambruno Joseph, baker, r 1016 3d.
Chibos Joseph, lab, r 4861 Occidental.
Chicago Chemical Co (Inc), F F Jackson, pres; C H Stevens, sec; boiler compound 1173 Market.
Chicago Fair, L Witkin propr, hardware, 1160½ 7th.
Chicago House, furn rms 461 9th

CHICAGO RUBBER STAMP CO,
O W Jaycox, mngr; Wholesale and Retail Perfect Printing Rubber Stamps, Self Inking Stamps, Brass Stencils, Steel Stamps, Metal Signs and Checks, Rubber Type, Daters, Seals, Check Protectors, etc, to Order, Quickest Stamp Service on the Coast Guaranteed, 865 Broadway, Phone Oakland 3347 (See opp Rubber Stamps).

Chichester Clarence A, customs broker, r 645 Fairmount av.

J. H. Macdonald & Company
REAL ESTATE
INSURANCE
PHONE OAKLAND 322 HOME A3322
1052 BROADWAY

SAY YOU
want your
Real Estate
in good hands
Collect Rents
Attend to Repairs
Pay Taxes
Insure
at a small monthly cost to you
Satisfied Clients my best reference
Bank References Besides
PERCY L BLISS
REAL ESTATE
468 11th St.
Bacon Building
Phone Oakland 335

DAVIS & ELFEN
OPTICAL CO.
RELIABLE GLASS MAKERS
410 Fourteenth St., Oakland
Phone Oakland 8278 Elks Building

Dr. T. L. BOHANNON
TREATS CANCERS
BERKELEY

STORAGE
Your Furniture Stored in FIRE PROOF Warehouse---$1.50 per load and up. Cheap Insurance
Call up F. F. PORTER, the Real Estate and Loan Broker, 466 Eighth Street. Either phone 1990

Gilt Edge Bourbon
WICHMAN, LUTGEN & CO., Inc.
Sole Proprietors
431-439 Clay - - San Francisco

WESTERN BUILDING MATERIAL CO.
FIRST and MARKET STS.
BRICK, FIRE BRICK, ROOFING SLATE, CEMENT, LIME, PLASTER TERRA COTTA, SEWER PIPE, AND BUILDING MATERIAL

Chichester Frank, student, b 729 14th.
Chichester Frank W, b 1154 Brush.
Chichester James H, eng S P Co, rms 1373 8th.
Chichester Maud S, ticket clk S P Co, rms 658 9th.
Chichizola Teresa (wid Anton), b 643 Chetwood.
Chichton Frederick J, tmstr Reliance Mill & Lumber Co, r 1170 E 15th.
Chick Arthur T, salsn C W Kinsey, r Stanley av cor Orion, Melrose.
Chick Ethel, cashr Bell Theater, b 804 16th.
Chick James, usher Bell Theater, b 804 16th.

CHICK JOHN T,
Agent Pierce and Snell Bicycles, Bicycle Sundries and Repairing; Key Fitting 230 San Pablo av, r 804 16th (See Adv Under Bicycle Supplies).

Chickering Allen L, lawyer, r 621 Walsworth av.
Chickering Roger, ins, r 470 Oakland av.
Chickering Wm H, lawyer, r 970 16th.
Chickecatanz Wm, lather, r 708 19th.
Chico George, lab Judson Mnfg Co.
Chicou Alice, bkbndr Pacific Manifolding Co, b 1248 59th.
Chicou Emily, clk S N Wood & Co, b 1248 59th.
Chicou John, plumber, r 1248 59th.
Chicou Josephine, opr Cal Leather Novelty Co, b 1248 59th.
Chicou Jules, helper Pacific Manifolding Book Co, b 1248 59th.

CHIEF ENGINEER FIRE DEPARTMENT,
N A Ball, 519 15th.

CHIEF OF POLICE,
Adelbert Wilson, City Hall.

Chigozolla John, clk, r 3804 West.
Child George R, sec Deimel Linen-Mesh System, r 3701 Bway.
Child T F, rms 514 15th.
Childers Anthony, towerman S P Co, b 1105 Willow.
Childers Asa, brakeman S P Co, b 1105 Willow.
Childers John M, r 1105 Willow.
Childers Mary, emp Contra Costa Lndry, b 1105 Willow.

ARTHUR G. NASON & CO.
FIRE ACCIDENT HEALTH
INSURANCE
LIABILITY ELEVATOR PLATE GLASS
Third Floor First National Bank Bldg.
Junct. San Pablo Ave. & Broadway

Childers Walter, switchman S P Co, r 711 Lewis.

CHILDS, ARLETT & CO
(H B Brigham, Arthur Arlett, W W Childs), Contractors 272 Bacon Bldg, Phone Oakland 8131.

Childs Augustus F, phys 627 E 13th, r same.
Childs Charles W, pres Western Milling & Mnfg Co, r 928 5th av.
Childs Earle, copyist, b 1173 E 20th.
Childs Elmer, chauffeur, b 1173 E 20th.
Childs Elmer, architect, r 181 9th.
Childs Fred P, traffic mngr Interurban Motor Express, r 1173 E 20th.
Childs Harold L, asst sec People's Express Co, r 928 5th av.
Childs Henry F, clk Taft & Pennoyer, r 515 15th.
Childs Henry O, r 1061 Grove.
Childs Herman H, carp, r 1612 15th.
Childs James W, master mariner, r 727 4th.
Childs Louise, bkpr, b 1167 Castro.
Childs Manuel W, waiter S P Co, r 1682 8th.
Childs Paul P, driver, b 1173 E 20th.
Childs Pearl, clk Leckie-Abraham Title Co, b 1173 E 20th.
Childs Thomas S, rms 1084 42d.
Childs Walter, pilot, rms 727 4th.
Childs Wendell S, solr L N Cobbledick Glass Co, r ns Idaho 1 w Laurel av.

Oakland Berkeley Country Properties
Insurance Renting Leasing Collecting
PHONE TEMPORARY 3871
JACQUES & THALER
REAL ESTATE
255 Montgomery Street
SAN FRANCISCO, CAL.

Childs Wm H, marble setter, r 116 Shafter av.
Childs Wm R, colr Ransome Const Co, b Hotel Madison.
Childs Wm W (Childs, Arlett & Co), r 563 27th.
Chili Gulch Gold Dredging Co, J W Zook, pres; D R French, vice pres; H W Snow, sec and treas; J J McSorley, mngr, 506 Bway.
Chillingsworth H V, brakeman S P Co, r 1783 5th.
Chilson L M, brakeman S P Co, r 874 Willow.
Chilton Arthur, b n s Pearl 2 w Redwood av, Fruitvale.
Chilvo Peter, b 765 11th.
Chin Fook & Co, meats 371 9th.
Chin Kee, notions 303 3d.
Chin Shing Co, tailors 905 Harrison.
Chinell Miss B, salsn Kahn Bros, b 778 19th.
Chinese Baptist Y M C A, 362 5th.
Chinese Presbyterian Church and Christian Association, 387 Harrison.
Chinese Salvation Army, 805 Webster.

CHINESE AND JAPANESE EMPLOYMENT OFFICE,
Sam B Hall, Mngr, 714 Webster, bet 3d and 4th, Phones Oakland 3101 and Home A 3402.

BYRON MAUZY
SAN FRANCISCO 1175 O'Farrell St.
OAKLAND 1069 Broadway
PIANOS—ORGANS—PIANO PLAYERS

BOOKS | 20 % Discount from Publishers' Price | SMITH BROS. 462-464 Thirteenth St. Bet. Broadway and Washington Sts.

HOLCOMB REALTY CO. SEE PAGE THREE HOMES & RENTAL TERMS

Chiness Bert, ship joiner, b 314 10th.
Ching John J, carp W T Veitch & Bro, r 1433 E 18th.
Ching Kee Co, fuel 376 4th.
Chinitze Max, foreman White Ornamental Iron Co, rms 313 5th.

CHINN - BERETTA OPTICAL CO,
F C Chinn, pres; I A Beretta, sec; Opticians 466 13th.

Chinn Frank, r w s Nutley 2 n E 14th, Fitchburg.
Chinn F C, pres Chinn-Beretta Optical Co, r S F.
Chinn Willis J, carp, r 830 33d.
Chinnock Clara, comp Pacific Manifolding Book Co, b 1231 Myrtle.
Chinnock Edwin H, carp, r 1231 Myrtle.
Chinnock Julia, comp Pacific Manifolding Book Co, b 1231 Myrtle.
Chiovaro Alfonso, lab, r 962 3d.
Chiovaro Serefino, fruit, b 962 3d.
Chipman Isaiah M, b 1118 11th av.
Chirella Frank, lab, r 723½ Linden.
Chisholm Albert E, cement wkr, r 1308 Merrill av, Fruitvale.
Chisholm Arthur E, cement finisher, b 1308 Merrill av, Fruitvale.
Chisholm Charles G, clk, b 942 Union.

CHISHOLM COLIN
(Chisholm & Lindberg), r 538 Merrimac.

C. B. HODGES & CO.
Salary Loans
All Business Strictly Confidential
Room 77 Blake Block Phone Oakland 8314
1065 Washington St., Oakland, Cal.

Chisholm Colin E, clk, r 2116 Adeline.
Chisholm Donald, watchman, r 764 Lydia.
Chisholm Elizabeth (wid Alexander), r 942 Union.
Chisholm Garnet, lab, r 2116 Adeline.
Chisholm John R, bartndr, r 2116 Adeline.
Chisholm Kate, milliner S Silberberg, b 942 Union.
Chisholm Lillian A, student, b 942 Union.
Chisholm Wm, janitor New Cal Jockey Club.
Chisholm Wm, pressman, r 2116 Adeline
Chisholm Zelda G, clk J K Houck, r Hayward.

CHISHOLM & LINDBERG
(Colin Chisholm, Otto F Lindberg), Real Estate, Insurance, Loans, Notaries Public 412 First Natl Bank Bldg, Phones Oakland 8851 and Home A1851. (See p 12.)

Chittenden Foree, elec, r 192 John.
Chittenden Lucy A, tchr Hoffmeyer's Academy, rms 565 24th.
Chittenden Paul, b 4311 Gilbert.
Chivers Albert, carp, rms 304 10th.
Chivers Herbert C (Great Western Realty Co), rms Luxor Apartments.
Chivorce Marion, bkpr R S Kitchener, b 2013 Brook.
Chlemens J F, master mariner, rms 1050 Peralta.

TAYMANCE
REAL ESTATE COMPANY
REAL ESTATE AGENTS AND AUCTIONEERS
460 and 462 8TH St. Oakland, Cal.
TELEPHONE OAKLAND 328

Chlentsos David, restaurant 1100 23d av, r same.
Chloupek Louise (wid Amos), r 871 Lydia
Chloupek Vincent, mach Scoville Iron Works.
Chochonis Anest, clk F Spele, r 725 Magnolia.
Choice Freeman H, mach, b 969 E 16th.
Choice John, broker, r 999 E 16th.
Chong Gee, laundry 414 6th.
Chong Hing & Co, poultry 615 Harrison.
Chong Kwong, dry goods 918 7th.
Chong Lee, laundry 1320 High, Melrose.
Chopach Andrew, helper Phoenix Iron Wks, r 1012 25th av.
Chord John, clk Bradbury Bros, r Grove nr 11th.
Chorpening Daniel A, fireman S P Co, r 1022 Peralta.
Chouvaldjy Christina, b 894 59th.
Chouvaldjy Constantine, b 894 59th.
Chouvaldjy Nicholas, marine eng, r 894 59th.
Chow Chong & Co, cigars 833 Webster.
Chown James V, potter, r 151 Hanover av
Chown Philip G, plumber, b 151 Hanover av.
Chown Sidney V, clk, b 151 Hanover av.
Choy M Y & Co, dry goods 123 San Pablo av.
Chreistoral Brasso, lab, r 5951 McCall.
Chrisman Frank P, painter, r 4320 Glenn av.
Chrisman George, tinner Ingram Hdwe Co.
Chrissinger Phillip B, eng, r 1221 Magnolia.
Christ Harry, lab S P Co.
Christeen Charles J, eng, r 859 Castro.
Christeen Martha J, stenogr Cardinell-Vincent Co, b 859 Castro.
Christeen Sadie, b 859 Castro.
Christen Agnes R, clk Wm Christen, b 1672 9th.
Christen Emil C, bkpr Standard Oil Co, 1672 9th.
Christen Ernest A, plumber, b 1672 9th.
Christen Wm, real est 1759 7th, r 1672 9th.
Christenson Ada, b 592 Sycamore.
Christensen Alfred C, contr s s E 14th 3 e Stuart, Melrose, r same.
Christensen Andrew, porter 483 7th, b 1716 Myrtle.
Christenson Andrew, second-hand furniture 861 San Pablo av, r 816 Isabelle.

Quality Goes In Before the Name Plate Goes On
Coast Carriage Co. Vehicles
Cor. 12th and Jackson Sts.

MAKINS & WILL
Real Estate and Insurance
Renting, Collecting Loans
Plate Glass Insurance and Surety Bonds
428 Tenth St. Oakland
Phones: Oakland 4811 Home A1650

ANDREW WHELTON REAL ESTATE
Loans Negotiated - Insurance
Telephone Main 421 SAN LEANDRO CAL.

HOTEL AVALON
406
TELEGRAPH AVE
SEE PAGE 21

W. B. SCOTT'S EAST OAKLAND EXPRESS
Expressing to and from Oakland, Alameda, Berkeley and San Francisco
Phones { Oakland 6808 / Home A 1808 Office: 412 FIFTEENTH ST. See under Transfer Companies.

FISHER LUMBER CO.
Dealers in PINE and REDWOOD LUMBER
Also does all kinds of Mill Work, Turning, Sanding and Band Sawing
Yards, THIRD and OAK Sts.
Tel. Oakland 2481 G W. FISHER, Mgr.

W. M. CROWN CO. Ranches a Specialty 1056 Broadway, Oakland

Christensen Anna, stenogr, b 124 Ettie.
Christensen Anton M, furn rms 572 10th, r same.
Christensen Bridget (wid Charles), r 1208 20th av.
Christenson Carl, elec S P Co, r S F.
Christensen Carl, tmstr Austin Freight Transp Co.
Christensen Charles, mngr Waterhouse & Price Co, r 1401 Franklin.
Christensen Charles, 2d officer str Transit, rms 1659 8th.
Christensen Charles A, foreman S P Co, r 124 Ettie.
Christenson Charles C, pipe fitter O G L & H Co, rms 1317 Market.
Christensen Chris, waiter Hotel Metropole.
Christensen Christian, lab, b 920 E 24th.
Christensen Christian J, tmstr, r 763 Grove.
Christensen Christian S, carp, r 5404 E 12th, Melrose.
Christenson Christian S, master mariner, r 1643 Market.
Christensen C A, car opr O T Con, rms Orchard av bet 1st and 2d.
Christensen Edward E, mngr Reliance Engineering Co, rms 655 Washn.
Christensen Edward G, mach, r 5305 E 14th, Melrose.
Christensen Lizzie, bkpr L N Cobbledick Glass Co, r Hayward.
Christenson Emil, carp, rms 1554½ 7th.
Christensen Emily, stenogr, b 124 Ettie.
Christensen Ernest, painter S P Co.
Christensen Eugene, lab The Burnham-Standeford Co, r 1208 E 20th.
Christensen Mrs Eva M, bkpr Oakland Graphophone Co, r 578 13th.
Christensen George, carp, rms 403 9th.
Christensen George A, eng, r 72 San Pablo av.
Christensen Hans, carp, r w s Loma Vista av 7 n E 14th, Fitchburg.
Christensen Hans, carp, rms 12 Chase.
Christensen Hans (Maguire & Co), r rear 2515 Fruitvale av.
Christensen Hans P, gateman, r 1055 Lulu av.
Christensen Henry E, riveter, b 1055 Lulu av.
Christensen Jens, carp, r 1667 26th av, Fruitvale.

THE TRIBUNE
EVERY EVENING
SUNDAY MORNING
LARGEST & BEST

Christensen Jens P, foreman, rms 643 40th.
Christensen John, r e s Yoakum av 4 s Weld, Fitchburg.
Christensen John J, eng, r 1214 Wood.
Christenson Lawrence, druggist, r 462 25th.
Christenson Linus, mach, r 880 26th.
Christenson Rev Martin E, pastor Our Savior's D N Lutheran Church, r 823 Athens av.
Christensen Max P, r 662½ 20th.
Christenson Minnie, lndry wkr Yosemite Lndry, rms 1317 Market.
Christensen Nils, contr 1474 Irving av, Fruitvale, b same.
Christenson Olga, cashr Hale Bros, b 1705 George.
Christensen Peter, r 1424 Patterson av, Melrose.
Christensen Peter, saloon 483 7th, r 1716 Myrtle.
Christensen Peter, ship carp, r e s Nutley av 4 n Noble av, Fitchburg.
Christensen Peter, tmstr Austin Freight Transp Co.
Christensen Ranghil, b 1055 Lulu av.
Christensen Soren, lab, rms 1083 67th.
Christensen Soren C (Snowflake Bakery), r 1500 8th.
Christensen Soren P, car opr, r 135 Ettie.
Christensen Sophia (wid Rasmus), r 3041 E 23d av.

Surgical Instruments Hospital Supplies
A. B. RICHTER & CO.
402 Telegraph Ave. Oakland 8820 / Home A 1703

Christenson Thomas W, salsn, r 1210 Harrison.
Christensen T, mach O T Con, r 880 26th.
Christfor Michael, lab, rms 1358 17th.
Christholm Myrtle E, stenogr S P Co, r S F.
Christian Albert F, clk Crane Co, rms 13th and Webster.
Christian Brothers St. Joseph Institute, 1625 11th.
Christian Frederick H, eng, r 1268 Market.
Christian John J, mngr West Oakland Skating Rink, r 811 Center.
Christian Muriel, student, b 1143 Linden.
Christian Nathaniel D, salsn Eilers Music Co.
Christian Ray, lab S P Co, rms 863 Center.
Christian Science Church, Franklin nw cor 17th.
Christian Science Free Reading Room, Miss Charlotte A Wheaton librarian, Franklin nw cor 17th.
Christian Walter, carp, rms 863 Center.
Christian Wm E, carp, r 1143 Linden.
Christianer Albert M, clk, b 721 17th.
Christianer Fred L, piano repr Grove sw cor 24th, r 721 17th.
Christianer Louis F, repr F L Christianer, b 721 17th.
Christianer Ray A, mngr F L Christianer, b 721 17th.

THE MILLS CO., Inc. REAL ESTATE and INSURANCE
2183 Shattuck Ave., Berkeley Phone Berkeley 1548

Karl H. Nickel Co. Bacon Bldg. Suite 62 Tel. Oakland 4552

REAL ESTATE—MINING—INSURANCE—INVESTMENTS and BUILDING

Christianson Annie J (Christianson & Jones), r n s 59th 1 e College av.
Christiansen Belle, dom 1658 9th av.
Christiansen Carl, rms 406 8th.
Christiansen Carl W, carp, r 1115 19th.
Christiansen Charles, bartndr, r 1106 Wheeler av, Fruitvale.
Christianson Charles, mngr Waterhouse & Price Co, r 1410 Franklin.
Christiansen Christ, contr 23 Wayne av, r same.
Christianson Christ G, fireman, b 921 Adeline.
Christiansen Christian G, carp, r 1636 19th av.
Christianson Elsie, student, b 592 Sycamore.
Christiansen Eugene, b 1208 20th av.
Christiansen Laura, dom 1270 23d av.
Christiansen Laura, tchr, b Caperton av, Piedmont.
Christianson Lawrence T, foreman Penn Oil Delivery, r 1753 8th av.
Christiansen Louis, carp, rms 3225 Lloyd av, Fruitvale.
Christianson Martin, carp, b 1782 Goss.
Christiansen Nellie A, b 23 Wayne av.
Christiansen Nicholas, carp, b 1208 20th av.
Christiansen N, clk, b 140 Athol av.
Christianson N H, student Heald-Dixon Coll, r Alameda.
Christiansen Robert, lab, r 321½ 11th.

RICHARD J. MONTGOMERY
REAL ESTATE—INSURANCE
NOTARY PUBLIC
4003 TELEGRAPH AVE.
Piedmont 2554 COR. 40TH Home A 2514
CENTRAL OAKLAND

Christianson Walter, lab Penn Oil Delivery, r 1753 8th av.
Christianson Wm, mach Paraffine Paint Co, r 606 28th.
Christiansen Wm Jr, mach Rambler Garage, b 606 28th.
Christiansen Wm M, b 1115 19th.
Christie, see also Christy.
Christie Albert, clk, b 1716 Market.
Christie Christina A, stenogr Ala Co Abstract Co, b 1032 Myrtle.
Christie Claude, carp, b 1079 53d.
Christie David B, cabinetmkr, r 491 29th.
Christie Edmund P, sec, r 135 Linda av.
Christie Fred C, signalman S P Co, r Berkeley.
Christie Henry, carp, b 1716 Market.
Christie Jessie E, bkpr, b 1032 Myrtle.
Christie Joseph L, carp, r 1032 Myrtle.
Christie Margery, b 491 29th.
Christie Nels, clk Bernhard & Erickson, r 38th sw cor San Pablo av.
Christie Mrs Rachel, furn rms 612 15th.
Christie Robert L, engr, b 2214 Market.
Christie Roy B, salsn, b 491 29th.
Christie Wallace H, mining, r 1086 43d.
Christie Walter, acct, b 1716 Market.
Christie Wm, r 131 Linda av.
Christiensen R Charles, contr, r 5207 E 14th, Melrose.
Christina Wm, painter, b 1916 Linden.
Christisen Ellen, student Heald-Dixon Coll, r Hayward.
Christman George, clk, r 566 35th.

NOTARIES PUBLIC
WEIL & NORRIS
4 BACON BLOCK
OAKLAND, CAL.
REAL ESTATE

We will go on your BOND
Fidelity, Court
American Bonding Co.
FIRE Pennsylvania
Commercial Union
Shawnee, American
Bonding Co

Christmann Henry, bartndr 413 14th, r 1267 Webster.
Christoffersen Anthony, shipsmith, r 1169 E 22d.
Christoffersen Ellert A, cementwkr, b 1169 E 22d.
Christoffersen Winifred, student, b 2124 Elm.
Christol Nicholas, lab, rms 710 Peralta.
Christophe Henry, lab Judson Mnfg Co.
Christopher Arthur J, policeman, b 5703 Park.
Christopher Charles, storekpr O T Con and S F O & S J Ry, b 5703 Park.
Christopher Henry, hlpr, b Park av at S P R R, Emeryville.
Christopher James W, hostler W B McCarley, rms 6 8th.
Christopher John C, pharmacist Bowman & Co, b 617 13th.
Christopher Julius M, lab The Burnham-Standeford Co, r 5703 Park.
Christopherson Robert, r 1716 Market.
Christople Frank, lab, r 1787 5th.
Christovich Fritz, millhand Bay City Flour Mill, rms 1st cor Bway.
Christy, see also Christie and Chrystie.
Christy Alvion, carp, b 212 8th.
Christy Bessie, stenogr Hallidie-Painter Tramway Co, r Berkeley.
Christy James A, clk Irvine Stanton Co, r Alameda.
Christy Rachel (wid Zotique), r 612 15th.

CHRONICLE (S F),
G A Fisher Mngr, 1236 Broadway.

Chrysostonio Joseph, elec, r 539 Jones.
Chubb Anna (wid Roger), r 1176 18th.
Chubb Charles, contr 1438 Linden, r same.
Chubb Mabel, cashr Wiley G Allen Co, b 1176 18th.
Chubb Roger Jr, brklyr, r 1176 18th.
Chubb Wm H, driver New Method Lndry, r 545 18th.
Chubbuck Edward J, b 524 Jones.
Chubbuck Elmer R, carp, b 3042 Peralta av, Fruitvale.
Chubbuck George R, carp, r 3042 Peralta av, Fruitvale.
Chubbuck John H, elec, b 524 Jones.
Chubbuck Wm T, mach White Co, b 2016 Grove.
Chun Sang Hong & Co, druggists 315 10th.

H. B. BURLINGAME A. W. COLVER
MONTEREY COAL CO.
A Conservative and Profitable Investment. We are selling stock at par. See Ad. page 29
Office: 62 MACDONOUGH BLDG.
PHONE OAKLAND 3789

DEAN LAW and COLLECTION CO., Inc.
Telephones Oakland 1146 Home A1246
FINANCIAL RATINGS A SPECIALTY
WE COLLECT YOUR BILLS
Rooms 303 and 304 Bacon Block

HOLCOMB REALTY CO. AVOID A PAGE THREE GILT EDGE INVESTMENTS

FLAGS AND BURGEES
WHITE-WALLACE CO.
INCORPORATED
Phones Oakland 194 Home A4194 1252 Webster

RIGNEY-PRINTING-CO.
-TEL-
-OAK-
-2979-
217-7TH ST.

D. B. HUNTER,
Pres. and Gen. Mgr.
Main Office and Yard
Shattuck Av. & Oregon St.
Berkeley, Cal.
Tel. Berkeley 9

Hunter Lumber Co.

INCORPORATED NOV. 14, 1902

VERE W. HUNTER,
Secretary.
Wharf and Yard
South End of
Webster Street Bridge
Tel. Oakland 5292

WESTERN BUILDING MATERIAL CO.
FIRST and MARKET STS.
BRICK, FIRE BRICK, ROOFING SLATE, CEMENT, LIME, PLASTER TERRA COTTA, SEWER PIPE, AND BUILDING MATERIAL

Chune Kee & Co, mnfr ladies' underwear 360 3d.
Chung Gee, lndry 854 30th.
Chung Hing & Co, cigar mnfr 260 8th.
Chung Lung & Co, grocers 311½ 2d.

CHUNG SAI YAT PO

(Chinese Daily Paper), the Largest Chinese Daily Outside the Chinese Empire, Chinese and English Job Printing and Translating 805 Sacramento, S F, Phone China 99.

Chung Yeun & Co, grocers 267 2d.
Churca Abraham J, eng, r 570 E 17th.
Church Adeline M (wid Martin), r 514 4th.
Church Albert, carp, r 6097 Occidental.
Church Arthur D, mattressmkr, r w s Henry 2 s Rudsdale, Fitchburg.
Church Cynthia J (wid Samuel H), b 2835 Peralta av, Fruitvale.
Church Edward C, car opr, rms 103 E 14th.
Church Emder S, agt b 552 Sycamore.
Church Estella D (wid George A), b 552 Sycamore.
Church Fred, rms 803 Clay.
Church George F, porter S F O & S J Ry, r 1217 Liese av, Fruitvale.
Church of God Missionary House, 719 54th.
Church Guy R, fixture hngr Coast Elec Co, r 2835 Peralta av, Fruitvale.
Church of the Immaculate Conception, Rev Edward Dempsey pastor, Jefferson sw cor 8th.
Church Jesse R, driver H & L Co 5, r 1085 53th.
Church John H, b w s Henry 2 s Rudsdale, Fitchburg.
Churca Laura, r 729 10th.
Church Lincoln S (Church & Snook), r 56 Fairmount av.
Church Louis, lab, r 1355 13th.
Church Milan, lab S P Co, r 1708½ Pacific.

CHURCH NEWS THE,

West Coast Printing Co Pubs, 710 Broadway, Oakland, Phones Oakland 2658 and Home A 2658; and 1824 Buena Vista av, Alameda.

Church Regina, dom, b e s Dimond av 1 n Hopkins, Fruitvale.
Church Rod W, broker 1262½ Bway, r 31 Fairview av, Piedmont.

SUNSET PHONE OAK. 3585 HOME PHONE A1931
RUTLEDGE & WALLING
Fancy Groceries, Fruits, Vegetables, and Delicacies. Home Made Pies and Cakes
Our Specialty. Prompt Delivery.
1470½ SEVENTH ST. OAKLAND, CAL.

Church R G, fixture hngr Coast Elec Co, r 2835 Peralta av, Fruitvale.
Church of St Columbas, San Pablo av opp Alcatraz av.
Church Sarah J (wid Albert), b 670 Walsworth av.
Church S F, brakeman S P Co, r 1524 8th.
Churca Thomas V, mach Coast Mnfg & Supply Co, b w s Henry 2 s Rudsdale, Fitchburg.
Church Wm H, real est, r 768 9th.
Church of the Advent, E 16th cor 12th av.
Church of Jesus Christ of Latter Day Saints, 16th se cor Magnolia.
Caurch of the Nazarene, West se cor 9th.
Church of the Sacred Heart, Grove nw cor 40th.
Churche Sans, lab S P Co, r 1784 7th.
Churchill Eve, stenogr, b 1469 Chestnut.
Churchill Frank, b 718 3th.
Churchill Henry C, mnfrs agt 1375 Wood, b 3601 Bway.
Churchill J Gordon, clk Tribune Pub Co, b 1469 Chestnut.
Churchill Nellie, rms 650 E 14th.
Churchill Samuel S, trav agt, r 1469 Chestnut.
Caurchill Zula, clk Smith Bros, b 1469 Chestnut.

Go to the CAKERY for those delicious Home Made Cakes. We mix and bake before the public.
Birthday and Wedding Cakes made to Order
THE CAKERY
527 16th St., Oakland, Cal.
Home A 1461——Phones——Sunset Oakland 2687

CHURCHOUSE FRANK W,

Pac Coast Agt Singer Sewing Mach Co 865 12th, r 494 27th, Phone Oakland 8658.

Churich Blago, cook California Restaurant.
Churton R, clk Howard Co, r 34th and Grove.
Chusman Thomas, bartndr, r 1114 Olive, Melrose.
Chustre H, mailer Tribune Pub Co, r 1716 Market.
Ciaffiro Mrs Reta, shaker Yosemite Lndry, r 1090 Clifton.
Cianciarulo Angie, student, b 733 9th.
Cianciarulo Battista (Cinciarulo Bros), r 1016 Castro.
Cianciarulo Bros (Battista and Michael), saloon 854 Clay.
Cianciarulo Elizabeth, student, b 733 9th.
Cianciarulo Francis A (Cianciarulo & Sons), b 733 9th.
Cianciarulo John B (Cianciarulo & Sons), r 1016 Castro.
Cianciarulo Joseph, rms 735 Filbert.
Cianciarulo Joseph A (Cianciarulo & Sons), b 733 9th.
Cianciarulo Lucia G, student, b 733 9th.
Cianciarulo Michael (Cianciarulo Bros), r 862 Castro.
Cianciarulo Sarah (wid Frank), r 733 9th.

GARDEN HOSE
The Best on Earth
The Famous old "Double Diamond" Brand has stood the test for over Fifty Years
JOHN P. MAXWELL CO.
Agents for the City of Oakland
Manufactured by New York Belting and Packing Co., LTD. New York

EDWIN T. GORIE
Successor to OSGOOD & SON
Phones { Piedmont 544 / Home A4454
Wood, Coal, Hay and Grain and Poultry Supplies
1805 Telegraph Ave. COR. 34TH STREET Oakland

James P. Taylor
459 TWELFTH ST
Wholesale "HEBBURN" Best house coal Retail
TELEPHONE OAKLAND 2428

HOLCOMB REALTY CO.
MONEY TALKS ON PAGE 3
LAND FOR THE LANDLESS MAN

Cianciarulo Teresa, student, b 733 9th.
Cianciarulo & Sons (Joseph A, Francis A, John B), saloon 833 Washn.
Ciarlo Frank, barber Joan Tisch Co, rms 814 Alice.
Cibouo Antony, grocer 844 West, r same.
Cicero Antonio, shoemkr 1414 E 11th, r same.
Cicero Ernest, hlpr White Ornamental Iron Co, b 1414 E 11th.
Cicero Joseph, barber E Pugh, r S F.
Ciegler Samuel, men's furn 1706 7th, r 1714½ 8th.
Cima Natalie, r e s Cherry 1 s Pine.
Cimpi Louie, scavenger, r 846 40th.
Cinega Isabel, b Industrial Home.
Cinelli George, bootblk 479 10th, r 812 3d.
Cinollo Stella, opr W A Plummer, r S F.
Cinqualbres Mary, lndrywkr Lonstan & Verges, b 1901 Linden.
Cipola Pietro, acct, r 1073 60th.
Cipolato Peter, lab, r w s Persimmon nr School, Allendale.
Ciramelli Frank, porter Richardson & Woodside.
Circe Catherine (wid John F), r 1819 Linden.
Circo Joseph, lab S P Co.
Cirella Francisco, bootblk 10th se cor Bway, r 710 Brush.
Cirelli Giuseppe, bootblk G Torrano, b 710 Brush.
Cirelli Pasquale, bootblk, r 710 Brush.

Home B1439 —— PHONES —— Merritt 559
Jurgewitz Stucco Works
MANUFACTURERS OF
STAFF AND STUCCO WORK
Capitals, Mouldings, Brackets, Gables, Etc.
Wood Carving in all its branches
1316 20th Ave. E. Oakland Oakland 4194
807 Clay St. Oakland

Cirimele Biagio, bootblk 1st and Bway, r 721 5th.
Cirimele Carmello, truckman S F O & S J Ry, r 660 Myrtle.
Cirimele Fred, barber, r 1332 Jackson av.
Cirimele Salvatorio, porter, rms 714 4th.
Cirtanto Joseph, tailor C J Heeseman, b 1 Sunnyside.
Cirulli Silvio, lab, r 1032 53d.
Cirus Peter, lab, rms 765 Campbell.
Cissa Caesar, scavenger, r 4327 Market.
Cistanto Manuel, lab, lab, r e s 20th av nr E 21st.
Citinich Visko, carp, b 1024 Chester.
Citizens Alliance, Charles F Carl sec, 301 Bacon Bldg.
Citizens' Bank of Fruitvale, J R Hodge, pres; L W Forsting, vice pres; Le Roy Robertson, cashr; 3106 E 14th.
Citone Vito, shoemkr W C Orcutt, r S F.
Citron Morris, propr Oakland Jewelry Co, r 485 27th.

CITY ASSESSOR,
George E Gross, City Hall.

CITY ATTORNEY,
J E McElroy, City Hall.

CITY AUDITOR,
George E Gross, City Hall.

CITY BACTERIOLOGIST,
Pauline S Nusbaumer M D, Board of Health Office.

UNITED IRON WORKS
Pattern Work Foundry Work
Machine Work Boiler Work
Pulleys Shafting Hangers
2nd & Jefferson, Oakland, Cal. PHONE OAK. 342

CITY BOARD OF EDUCATION,
John W McClymonds Sec, City Hall.

CITY BOARD OF HEALTH,
E R Sill, Pres; A S Larkey, Sec; 14th opp Washington.

CITY BUILDING INSPECTOR,
John F Towle, 14th opp Washington.
City of Canton, dry goods 1008 Washn.

CITY CLERK,
F R Thompson, City Hall.
City Cornice Works, G W Burrow propr, 677 5th.
City Corporation Yard, Franklin ne cor 15th.

CITY DIRECTORY OFFICE,
C X Thompson, Supt; 43 Blake & Moffitt Bldg 906 Bway.

CITY ENGINEER,
Frederick C Turner, 14th opp Washington.

CITY FIRE ALARM AND POLICE TELEGRAPH,
George R Babcock, 519 15th.

CITY FIRE DEPARTMENT,
N A Ball Chief Engineer, 519 15th.

CITY HALL,
n s 14th opp Washington.
City Hall Parks, 14th junction San Pablo av

CITY HALL STABLES AND CAB CO,
Frank W Baker, Propr; Livery 521 15th.

CITY HEALTH OFFICER,
Dr E N Ewer, 14th opp Washington.
City Jail, 14th opp Washn, branch 472 6th.

CITY JUSTICES,
City Hall.

CITY MARKET,
Fred Becker Co, Propr; 13th bet Washington and Clay.

Zenith Mill & Lumber Co.
MILL WORK : SASH and DOORS : LUMBER
Phone Merritt 71 Home B1071
12th St. & 21st Av. E. OAKLAND

J. M. Perkins Co.
Real Estate and Insurance
1 Telegraph AVE. Oakland
Phones
Oakland 3500
Home A 3500

ALAMEDA RUG WORKS
RUGS MADE FROM OLD CARPETS
Carpets taken up, cleaned and relaid
2006 EVERETT STREET Phone Alameda 39 ALAMEDA

Go To JOSHUA HENDY IRON WORKS
75 FREMONT STREET, - SAN FRANCISCO, CAL.
FOR ANYTHING IN MACHINERY

See GEO. H. VOSE For Real Estate Insurance and Notary
968 Broadway
Oakland
Phone Oakland 7516

STANDARD GAS ENGINE CO.
MARINE, STATIONARY, PUMPING and HOISTING ENGINES Etc.
Dennison and King Sts. East Oakland
At 23d Ave. Station Phone Merritt 140

CITY MARKET, MEAT AND
Milk Inspector and Veterinary Surgeon, R A Archibald, D V S; Board of Health office.

CITY POLICE COURT,
Dept 1, Mortimer Smith, Judge; Dept. 2, George Samuels, Judge; City Hall.

CITY POLICE DEPARTMENT,
Adelbert Wilson, Chief of Police; 14th opp Washington.

CITY POUND,
J Zabel, Poundmaster, 26th n w cor Peralta.

CITY SANITARY INSPECTOR,
S F Genimell, Board of Health Office.

CITY SUPT OF SCHOOLS,
J W McClymonds, City Hall.

CITY SUPT OF STREETS,
C F Ott, City Hall.

CITY TREASURER AND TAX COLLECTOR,
Edwin Meese, City Hall.

CITY WHARF,
Ft Franklin.

Civic Jas, lab S P Co, r 1672 Atlantic.
Claasen, see also Classen.
Claasen Louis W, cashr, r 6445 Benvenue av, Claremont.
Claassen Albert, chf clk, r 1218 10th.
Claasse Catherine (wid Cornelius), b 1316 Hassett, Fruitvale.
Claflin Guy D, painter, r c s Seminary av 2 s Harrington.
Claiborn Wm, lab, rms 569 7th.
Claigh Nicholas, lab O G L & H Co, r 1660 5th.
Claiemont L F, draftsman Judson Mnfg Co, r Fruitvale.
Clairville Walter, mngr Edward Fitzpatrick Co, r 823 40th.
Clancey Dor F, r 5629 9th, Emeryville.
Clancey Herbert, b 1423 Linden.
Clancey James, hod carrier, r 848 Brockhurst.
Clancey Mary, student, b 848 Brockhurst.

COOK-MORGAN STORAGE & MOVING CO.
Separate Locked Rooms
Office 503 14th Phone Oakland 3235

Clancey Thomas J, salsn, b 848 Brockhurst.
Clancey Thomas, furn rooms 1076 14th.
Clancy Claude D, bartndr St Julien Hotel, b same.
Clancy Don F, bartndr A B Abrott, r 5629 9th, Emeryville.
Clancy Harry, carriage trimmer A A MacDonnell.

CLANCY JAMES L,
mngr Columbia Phonograph Co, r 3743 West.

Clancy Marian, dom 1223 Madison.
Clancy Philip W, clk, rms 253 13th.
Clancy Timothy, broker, r 503 Oakland av
Clapp Josephine (wid Charles), b 732 Linden.
Clapp Mary E, b 935 Campbell.
Clapp Maud, nurse Fabiola Hospital Training School, b same.
Clarage J O, fuse insptr Coast Mnfg & Supply Co, r Fitchburg.
Clare George J, ticket clk S P Co, r Alameda.
Clare Henry J, eng S P Co, r 876 Wood.

CLAREMONT COUNTRY CLUB,
R M Fitzgerald, Pres; Wm Pierce Johnson, Vice Pres; J H James, Sec; E R Farley, Asst Sec; Clifton av nr Broadway, Phone Piedmont 1005.

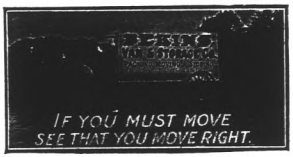

CLAREMONT HOSPITAL,
Operating East Bay Sanatorium, Mrs L A Krone, Supt; 1505 Tel av.

Clarendon The, Henry Cammas propr, furn rooms 855 Washn.
Clark Abbie A, dressmkr, b 767 14th.
Clark Ada J, r 945 Magnolia.
Clark Adeline M (wid Stephen J), b 1188 E 14th.
Clark Alba E, salsn Oakland Paper Co, b 1188 E 14th.
Clark Albert, mason, b 632 17th.
Clark Albert, printer, b 1482 4th av.
Clark Albert F, clk, rms 3902 San Pablo av.
Clark Albert F, pressman Winsor's Cal P & T C Co, b 1109 E 15th.
Clark Albert G, pressman, rms 1510 Brush.
Clark Albert H, buyer, c 1436 E 16th.
Clark Albert J, plumber Willis B George & Co, b 1091 E 22d.
Clark Alexander M, carp, r 328 Nicol av.
Clark Alfred, news carrier, b 831 Campbell.
Clark Alfred, b 622 17th.
Clark Alfred B, cement wkr, r 1363 E 11th
Clark Alfred H, r 1202 West.
Clark Alice, b 155 Athol av.
Clark Alfred K, r 568 23d.
Clark Andrew, waiter, r 824 Union.
Clark Andrew, bkpr, r 1229 8th av.
Clark Angus, clk O T Con, r Berkeley.
Clark Anna M (wid Samuel), r 1420 8th.

ATHENS GARAGE
W. A. TOWNS, Prop. Phone Piedmont 167
J. G. ESTABROOK, Machinist
STORING CARS A SPECIALTY
38th and Telegraph Ave. OAKLAND
Full Equipment For Expert Automobile Repair Work

SUNSET LUMBER COMPANY

Main Office and Yard
First and Oak Sts.
Oakland
Tel. Oakland 176

C. H. OLINGER, Manager

Branch Yard
E. 12th and 17th Ave.
East Oakland
Tel. Merritt 22

Clark Annette, r 300 Fairmount av.
Clark Aubrey, clk, b 848 30th.
Clark Avis T, b 918 Union.
Clark A E, salsn Pacific Woodenware & Paper Co, r Berkeley.
Clark A M, keeper Standard Underground Cable Co, r 1456 11th av.
Clark Bertha M, stenogr Randall, Trowbridge & Wright Co, b 851 Jackson.
Clark Byron W, meat cutter, r 1007 60th.
Clark Castomar, signal man S P Co, r Port Costa.
Clark Catherine, seams Abrahamson Bros, b 1083 Clay.
Clark Catherine, stenogr Pac High Explosive Co, b 268 9th.
Clark Catherine (wid Barney), r 1168 Jackson.
Clark Charles, mill hand, r 443 37th.
Clark Charles A, carp, r 3463 Lloyd av, Fruitvale.
Clark Charles A, painter, r Glen av 1 w High, Allendale.
Clark Charles D, cement wkr, r 125 W Moss av.
Clark Charles E, r 571 Jones.
Clark Charles K, asst jailer Alameda County Jail, r 751 44th.
Clark Charles W, clk, rms 716 Filbert.
Clark Christopher C, miner, r 1240 E 21st.
Clark Clara F, tel opr W U T Co, r Michigan av, Elmhurst.
Clark Cosmos B, acct, r n s Dimuth 2 e Fruitvale av.

Piedmont 1467 — Phones — Home A 4467
First Class Work. Estimates Furnished
T. JOHNSON
Patent Chimney Builder
All Kinds of Sheet Metal Work
2112 San Pablo Ave. Bet. 35th and 36th Sts.
OAKLAND, CAL.

Clark C, surveyor, rms 953½ Washn.
Clark C A, eng S P Co, r 516 11th.

CLARK C J,

Dealer in Washing Machines and Manufacturer of the Pedigo Patent Galvanized Clothes Washer 1188 East 14th Cor 24th Av. Phone Merritt 3805, r same.

Clark Daniel, rms 803 Clay.
Clark David, r 2002 Grove.
Clark David A, salsn Cal Door Co, r s s Lawton 3 e College av, Claremont.
Clark Dora S, nurse 1729 Filbert, b same
Clark Earl D, mach, b 1121 3d av.
Clark Edith, b 458 6th.
Clark Mrs Edith A, clk E E Walley, b 813 Oak.
Clark Mrs Edna, rms 564 Hobart.
Clark Edward C, brakeman S P Co, r Berkeley.
Clark Elizabeth (wid Charles), r 918 Union.
Clark Ella A, b 1418 Myrtle.
Clark Mrs Ella R, ticket agt S P Co, b 1112 13th av.
Clark Ellen, b 1220 8th av.
Clark Elsie M, student, b 328 Nicol av.
Clark Ernest, pkr A Schlueter & Co, r Salsbury cor Redwood.

CLARK FANNY B,

Trained Nurse 624 9th, Phone Oakland 1778.

WESTERN FUEL COMPANY
FIRST and MARKET STS.
General Selling Agents
Standard Portland Cement

Clark Francis H, lab The Burnham-Standeford Co, r 157 8th.
Clark Frank B, clk, r 551 33d.
Clark Frank G, cond Pullman Co, r 246 41st.
Clark Frank S, printer, r 5104 Grove
Clark Fred, b 562 8th.
Clark Fred M, saloon 4899 Bway, r same.
Clark Fred T, vulcanizer G A Faulkner, r Elmhurst.
Clark Frederick C, cashr, b 1188 E 14th.
Clark Frederick H, tchr, r 1418 Myrtle.
Clark F M, student Heald-Dixon Coll.
Clark F S, emp S P Co, r Berkeley.
Clark George, painter S P Co.
Clark George, r 1767 Goss.
Clark George, gardener, b 428 61st, Claremont.
Clark George, milkman, rms 1510 Brush.
Clark George A, salsn Maxwell Hdw Co, rms 1375 Franklin.
Clark George C, mngr Paul Seiler Elec Wks, r Laurel av, Fruitvale.
Clark George C, contr, r 1423 Redwood av
Clark George C, elec, r s s Idaho 1 w Laurel av.
Clark George H (James Taylor Co), rms 572 15th.
Clark George P R, r 79 Valley.
Clark George S, signalman, rms 1003 Center.
Clark George W, colr S F O & S J Ry, b 1964 Grove.
Clark Mrs Gerda (wid John), r 767 14th.
Clark Glenn M, timekeeper Blake & Biller Co, r Berkeley.
Clark Grover, brakeman S P Co, rms 1048 Peralta.
Clark Harriet M (wid Charles), b 571 Jones.
Clark Harriet H, b 61 Montecito av.
Clark Harrison, student, b 1202 West.
Clark Harry, sawyer H T Atkinson, r Alameda.
Clark Harry F, shipping clk Cal Door Co, r 1091 E 22d.
Clark Helen E (wid Henry), r 712½ Peralta.
Clark Henrietta, b 2020 Mitchell, Fruitvale
Clark Henry, towerman S F O & S J Ry, r 448 Clifton, Claremont.
Clark Herbert A, insptr, r 1501¾ 8th.
Clark Horace, rms 762 6th.
Clark Jacob S, tchr, r 1930 Grove.

Phone Berkeley 4292 Res. Phone Berkeley 528
Res. 3033 DANA ST., Near Prince St.
F. C. FESLER
Real Estate and Insurance
3055 Telegraph Ave. BERKELEY

HOLCOMB REALTY CO.
HURRY TO PAGE 3 QUICK SALES SPECIALTY

For Reliable Seeds and Plants, try the
Oakland Seed and Plant Co. 36th and Grove Sts.
Phones Home A1547 Piedmont 119
A. G. Fleck, Pres.
E. Fleck, Mgr.

J. TYRREL
REAL ESTATE — INSURANCE
SURETY BONDS
C. A. TYRREL, NOTARY PUBLIC
No. 5 Telegraph Avenue

PHONES
OAKLAND | HOME
2694 | A3694
DR. TOM-WAI-TONG
CHINESE PHYSICIAN
583 12TH ST.

GEO. FAKE WATCHMAKER and JEWELER
1113 Broadway, Oakland, Cal.
WATCH INSPECTOR FOR SOUTHERN PACIFIC AND SANTA FE RAILROADS PHONE OAKLAND 3739

WESTERN BUILDING MATERIAL CO.
FIRST and MARKET STS.
BRICK, FIRE BRICK, ROOFING SLATE, CEMENT, LIME, PLASTER TERRA COTTA, SEWER PIPE, AND BUILDING MATERIAL

Clark James, clk r 512 Kennedy.
Clark James, mach, rms 631 Poirier.
Clark James E, messr P O Sta A, r 825 Adeline.
Clark Mrs Janet, b 725 44th.
Clark Jennie E, b 61 Montecito av.
Clark John, died Sept 20th, '07, age 75.
Clark John E, b 72 11th.
Clark John F, clk H Scharman, r 1373 Harrison.
Clark John G, b 1423 Redwood av, Fruitvale.
Clark John M, lab S P Co.
Clark John N, pedlar, r rear 166 5th.

CLARK JOHN R,
Mngr Postal Telegraph Cable Co, r Alameda.

Clark Joseph, lab, b 1827 Tel av.
Clark Joseph E, lab, r 1825 Tel av.
Clark Josephine, b 977 5th.
Clark J Folsom, carp, r 733 14th.
Clark Kate J (wid George), b 1313 8th av.
Clark Leander A, mach, r n s Noble av 1 e Seminary av, Fitchburg.
Clark Leland F, clk, r 1438 E 16th.
Clark Leon, news carrier, b 831 Campbell.
Clark Leon A, Dep Dist Atty Ala county, b 1321 Linden.
Clark Leonard C, clk S P Co, b 863 Oak.
Clark Leonard S, lawyer 851 Jackson, r same.
Clark Leroy, clk, b 826 34th.
Clark Lila, student Heald-Dixon Coll, b 572 Kennedy.
Clark Lucy A (wid David), r 1120 Filbert.
Clark Lulu, b 939 36th.
Clark Luna, r 1143 Linden.
Clark L S, eng S P Co, r Berkeley.

CLARK MISS MARGARET F,
Mngr Viavi Co 319-320 Central Bank Bldg. Phone Oakland 3253.

Clark Marion, instrument repr, r 276 Oakland av.
Clark Mark B, letter carrier P O, r 190 40th.
Clark Mary E (wid Daniel P), r 282 E 18th.

THE TRIBUNE
EVERY EVENING
SUNDAY MORNING
LARGEST & BEST

Clark Matie P, tchr, b 1242 E 21st.
Clark Matilda, b 1220 8th av.
Clark M W, salsn Pacific Woodenware & Paper Co, r Berkeley.
Clark Nellie V, student, b e s Loma Vista 2 n E 14th.
Clark Nora F, b 977 5th.
Clark N D, brakeman S P Co, r 1553 8th.
Clark Ollie, lab S P Co, b Ridley House.
Clark Ora, b 1769 8th.
Clark Patrick, carp, b 216 5th.
Clark Philander (Comfort Starr Clark Co), r 839 Grove.
Clark Ralph E, ins agt, b 1313 8th av.
Clark Reese, lawyer 906 Bway, r Berkeley.
Clark Richard, fireman S P Co.
Clark Richard K, porter Pullman Co, b 831 Campbell.
Clark Richard L, asst undertaker A Brown Undertaking Co, r 574 13th
Clark Richard N, porter Oakland Chamber of Commerce, r 1631 Myrtle.
Clark Rita G, student Heald-Dixon Coll, r Berkeley.
Clark Robert F, cond O T Co, r 791 37th.
Clarke Robert G, mngr Claremont Country Club, r same.
Clark Roderick W, box mkr, b 3403 Lloyd av, Fruitvale.
Clark R M, switchman S P Co, r 166 15th.
Clark Stanley, b 5104 Grove.

E. M. ARMSTRONG Phone Berkeley 3055
Parisian
Cleaning and Dyeing Works
Chemical and Steam Cleaning
Dry Cleaning for Dainty Garments
1520 Shattuck Ave. Berkeley, Cal.
Knocking Spots out of Garments is our Business

Clark Stella E, clk, b 1188 E 14th.
Clark Stephen H, druggist Collins Bros, r 260 7th.
Clark Thaddius, b 831 Campbell.
Clark Thomas, clk, rms 409 8th.
Clark Thomas, evangelist, rms 1016 10th.
Clark Thomas, clk, rms 631 E 12th.
Clark Thomas, r rear 1010 24th.
Clark Thomas J, phys 1111 Washn, r Ross nr 59th.
Clark Thomas P, meat cutter Fred Becker Co, r Berkeley.
Clark Violet M, student, b 867 Linden.
Clark Vivian, stenogr, b 125 W Moss av.
Clark Walter, rms 413 19th.
Clark Walter R, bkbndr, b 977 5th.
Clark Wayne W, salsn, rms 1451 Franklin.
Clark Wm, actor, b 1082 43d.
Clark Wm, contr 1509 Linden, r same.
Clark Wm, cashr Charles H Butler & Co, r Alameda.
Clark Wm, watchman S P Co, r 977 5th.
Clark Wm C, attorney and notary public 906 Bway, b 61 Montecito av.
Clark Wm C, well borer, r 3209 Peralta av.
Clark Wm D, b 802 Madison.
Clark Wm E, baker The Alpha, b 828 Alice.
Clark Wm F, asst mngr Cyphers Incubator Co, r 55 Valley.

Eilers Music Co.
The Largest Pacific Coast PIANO Dealers
Over 40 different makes of the world's best pianos to select from.
ALSO the world renowned Peerless Electric Pianos
THE Genuine Autopiano AND Welte Orchestrions and the wonderful Welte Mignon

Wm. D. DAVEY, Pres.
WALTER D. FAWCETT, Vice-Pres.
CHAS. J. PFEIFFER, Manager
CALIFORNIA MANTEL & TILE CO.
Successors to J. C. WILLS
MANTELS—GRATES—TILES—THE HAMILTON GAS GRATE
271 TWELFTH STREET PHONES { OAKLAND 2208 HOME A2943 OAKLAND

KODAKS Photo Supplies | DEVELOPING ENLARGING | SMITH BROS. 462-464 Thirteenth St. Bet. Broadway and Washington Sts.

HOLCOMB REALTY CO. READ PAGE THREE BIG GROUND FLOOR OFFICES

Clark Wm F, r 3991 West.
Clark Wm I, r 638 Fairmount av.
Clark Wm J, lab S P Co, r 877 5th.
Clark Wm J, upholstr, r 1112 13th av.
Clark Wm W, r 61 Montecito av.
Clark Wm W, mech eng, b 1242 E 12th.
Clark Wm W, painter, r 1320 Bay av, Melrose.
Clarke Albert H, salsn O E Hotle & Co, r 1436 E 16th.
Clarke Albert J (Clarke Bros), r Portland, Ore.
Clarke Allan G, dep Co Assessor, r Berkeley.

CLARKE ALLISON C,
Automobile Painting 269 12th, rms 265 same. (See adv at Classified Automobiles).

CLARKE AUSTIN,
Physician and Surgeon, Rooms 10-11-12 1068 Broadway, Phone Oakland 4927, r 3702 Grove.

CLARKE BROS
(Albert J, Frank S and Ralph R), Florists 1087 Clay at 12th, Phone Oakland 5813 and Glen av w of High, Allendale.

Clarke Charles B, clk, b 1080 56th.
Clarke Edwin A, r 2045 Chestnut.
Clarke Emma M (wid Samuel M), r 512 42d.

Geo. Trueblood
REAL ESTATE
INSURANCE LOANS
Phone Berkeley 1520
2136 CENTER ST. BERKELEY

Clarke Frank E (Clarke & Clarke), r Niles.
Clarke Frank S (Clarke Bros), r Glen av w High, Allendale.
Clarke Galen, b 218 11th.
Clarke George J, elec eng, b 1080 53th.
Clarke George R, jeweler Rothschild & Hadenfeldt, r 949 37th.
Clarke Harry W, clk Wm Smith, r 1370 West.
Clarke Herbert L, clk, r 1712½ San Pablo av.
Clarke James W (Clarke & Clarke), r Livermore.
Clarke John, tailor rear 4901 Tel av, r same.
Clarke Margaret, r 1228 Franklin.
Clarke Mary A (wid Wm), r 1013 E 23d.
Clarke Milton E, helper, b 2045 Chestnut.
Clarke Milton S, clk, b 1155 Madison.
Clarke Ralph R (Clarke Bros), r Glen av w High, Allendale.
Clarke Thomas F, lab, r rear 4408 Adeline.
Clarke Violet, dom 119 Hillside av, Piedmont.
Clarke Walter S, wagon mkr, r 1080 56th.
Clarke Wm T, broom mkr, b 1080 56th.

CLARKE & CLARKE,
(F E Clarke, J W Clarke), Attorneys at Law 856 Broadway, Phone Oakland 3412.

LAYMANCE
REAL ESTATE COMPANY
REAL ESTATE AGENTS AND AUCTIONEERS
460 and 462 8TH St. Oakland, Cal.
TELEPHONE OAKLAND 326

Clarken Miriam I, tchr Lincoln School, r 336 Alcatraz av.
Clarkson Alice M, clk Maplewood Creamery, r 816 7th.
Clarkson Caroline F, tchr Piedmont School, b 2418 Channing Way.
Clarkson Frederick B, b 1617 7th.
Clarkson Wm F, r 1617 7th.
Clarkson Wm F Jr, b 1617 7th.
Clarrage Edward P, pipe fitter S P Co.

CLARRAGE HADLEY F,
Bkpr Laymance Real Estate Co, r 683 23d, Phone Piedmont 576.

Clarrage Mary C (wid Edward D), b 2162 West.
Clasby Henry, b 703 28th.
Classen, see also Claasen.
Classen John A, driver, r 707 20th.
Classman Peter G, clk, r 584 35th.
Clatanoff Henry, grocer 1653 14th, r same.
Claude Armand, jeweler 416 8th, r 36th se cor Chestnut.
Clauder Edward, finisher Cahn-Nickelsburg & Co, r Berkeley.
Claudin Antone, dep mngr Maxwell Hdw Co, rms 92 Hamilton pl.
Claudius Charles, civ eng, b 544 24th.
Claudius Ferdinand, died Feb 22, 08, age 51.
Claudius Henry, bkpr, b 544 24th.
Claudius Herald, student, b 544 24th.
Claudius Jensine, r 544 24th.
Claudius Marguerite H, b 109 5th.
Claudius Minnie, student, b 544 24th.

CLAUDIUS & SCHROFF
(J Schroff), Wood Carvers 807 Clay, Phone Oakland 4194.

Claus Samuel, baker Log Cabin Bakery, b 254 Hollis.
Claus Wm, baker Log Cabin Bakery, r 2018 Linden.
Clause George J, plumber, rms 1128 Eden Park av, Fruitvale.
Clause Mary, seams Abrahamson Bros, b 1167 Castro.
Clausius Felix A, sheet metal wkr, r w s Persimmon nr Lynde av, Allendale.
Clausen, see also Clawson.
Clausen Charles J, plasterer, b 2124 Chestnut.
Clausen Christine, dom 647 Mariposa av.
Clausen Frank M, plasterer, b 2124 Chestnut.

Quality Goes In Before the Name Plate Goes On
Coast Carriage Co. Vehicles
Cor. 12th and Jackson Sts.

Benj. Curtaz & Son, Inc.
PIANOS, PLAYER PIANOS, ORGANS and MUSICAL MERCHANDISE
1321 Broadway
Phones { Oakland 2653 Home A 1414
B. I. Curtaz, Pres. W. E. Fitzsimmons, Mgr.

STOVES, RANGES, FURNACES AND HEATERS
A. E. HALL & CO., INC.
THE STOVE STORE
12th & Clay St.

NOTARY REAL ESTATE
OLAF J
HANSSEN
SEE PAGE 6
GENERAL BROKER

WHITE STEAM CARS are sold in Oakland by a factory branch. Purchasers get factory treatment. : : :
THE WHITE COMPANY
538 Seventeenth St. : : Oakland

Oakland Conservatory of Music
The largest and most thoroughly equipped School of Genuine Musical Instruction on the Pacific Coast.
Director ADOLF GREGORY
1170 Madison St., Bet. 13th and 14th
Sunset Oak. 4922 Home A2922

Clausen George E, plasterer, r 2124 Chestnut.
Clausen Henry, r 625 Kennedy.
Clausen J B, bridge tender S F O & S J Ry, r S F.
Clausen Nicholas, painter, r 1171 E 16th.
Clausen Thomas, lab, r 1210 Ocean av, Emeryville.
Clausen Walter O, plasterer, b 2124 Chestnut.
Clausen Wm, tailor, r e s Baker av opp Mills, Fitchburg.
Clausot Pierre, foreman French Bakeries Co, b 811 Clay.
Claussen Henry H, b Altenheim.
Cleveloux Andre, b 928 60th.
Cleveloux A J, corsetmkr 928 60th, r same.
Clavere Fred, chandelier hngr, rms 829 Magnolia.
Claverie Jacques, lndrywkr Madame Coin's Lndry, b 1608 Grove.
Claverie Marcel, lab, r 59th sw cor 9th, Emeryville.
Claverie Mrs Rose, lndrywkr Madame Coin's Lndry, b 1608 Grove.
Claverie Victor, steward S P Co, b 59th sw cor 9th, Emeryville.
Clavey Charles, lab, rms 1034 45th.
Clawson, see also Clausen.
Clawson Peter, driver Zenith M & L Co, r Alameda.
Clawson School, Magnolia bet 32d and 34th.
Claxton Samuel, lab, r 411 E 9th.
Clay The, furn rms 1254 Clay.
Clay Annie L (wid Clement C), r E 14th sw cor 28th av, Fruitvale.
Clay George A, farmer, b 3603 School, Allendale.
Clay George O, lab, rms 263 3d.
Clay George W, porter Pullman Co, r 1222 19th av.

CLAY I HARRISON,
(I H Clay & Co), r 1004 10th.

CLAY I H & CO,
(I H Clay), Fire and Accident Insurance 466 10th, Phones Oakland 4189, Home A 2655. (See right top lines.)

Clay J F, sec Capital Repairing Co, r S F.
Clay Madeline, b E 14th sw cor 28th av, Fruitvale.
Clay Sophia (wid Edward H), bakery 3515 Fruitvale av.

Try WHITE DIAMOND WATER
FOR THE TABLE
5 Gals. Per Week Delivered $1.50
Per Mo. Single Bottles 50c.
PHONES: OAK. 3340 HOME A3060

Clay St Market, 1019 Clay.
Clay Victory, tanner, b 928 Arlington av.
Clayborne John C, waiter, rms 1433 Filbert.
Clayburg E P, salsn Okld Meat & Pkg Co.
Clayburne Joseph, cook 1387 Madison.
Claymour Edward R, clk, r 5904 Fremont.
Clayton Cora, student, b 927 36th.
Clayton Edwin, bkpr Western Casket Co, r 836 Madison.
Clayton Ella, bkpr, b 584 36th.
Clayton George L, r 718 Sycamore.
Clayton Ida, salsn Kahn Bros, b 927 36th.
Clayton Joseph H, carp, r 55 Warder.
Clayton Joseph H, shoemkr 5520 Tel av, r 487 Hudson, Claremont.
Clayton Laura H, clk, b 927 36th.
Clayton Lee, gateman S P Co, b 514 4th.
Clayton Wm, cabinetmkr 927 36th, r same.
Clazie Franklin, dentist 1018 Washn, r 920 Cypress.
Cleal Arthur, news agt Denison News Co.
Clear Mary A (wid Thomas), r 685 Brockhurst.
Clear Thomas F, b 685 Brockhurst.
Cleary C, car opr O T Con.
Cleary Edward M, elec, b 1059 Jackson.
Cleary Edwin L, plumber, b 509 Walsworth av.
Cleary James, r 509 Walsworth av.

SHROUT-SHORTT REALTY COMPANY
1264 Broadway, Oakland, Calif.
Property Specialists
Correct Representations
City Property & Ranches

Cleary Michael, r 1059 Jackson.
Cleary Nellie, student, b 506 23d.
Cleary Thomas, lather, rms 1124 13th av.
Cleary Wm, bartndr Max Lehman, b 509 Walsworth av, Piedmont.
Cleary Wm F, arm winder O T Con, r 4402 Adeline.
Cleave John C, r 594 Sycamore.
Cleave Mabel, clk Abrahamson Bros, b 594 Sycamore.
Cleaver Emil, iron wkr, b 936 37th.
Cleaves Cyrus, carp, r 586 36th.
Cleaves F, eng S P Co, r Alameda pt.
Cleaves Melville C, r 1442 E 17th.
Clecak Antone, propr Gas Kitchen, r 3798 Tel av.
Clecak John, bartndr, rms 530 13th.
Clecak John ,rms 1165 Clay.
Clecak John J, restaurant, r 569 Jones.
Clecak Joseph, cook, rms 1211 Alice.
Clecak Minnie C, b 569 Jones.
Clecak Peter N, restaurant 331 12th, r 1211 Alice.
Cleese Edward E, mach, r 863 Athens av.
Clegg Frank L, elec, b w s Birdsall av 3 n Stuart av, Fitchburg.
Clegg Wm, mach, b 1742 Linden.
Cleghorn Charles W, died Apr 2, 07, age 54.
Cleghorn Douglas H, printer 5658 Grove, r same.
Cleghorn G A, student Heald-Dixon Coll, r Vallejo.

Ask us. We can tell you if he pays his bills, and if he does not we can make him.
WELLMAN-ROBBINS MERCANTILE AGENCY, 228-229 Bacon Building, TWELFTH AND WASHINGTON

NATIONAL ASSOCIATION OF MERCANTILE AGENCIES

BORAX

PHOENIX FLOUR
THE WHITEST
THE BEST
ASK YOUR GROCER

HOLCOMB REALTY CO.
PASS
THY
PAUL
THREE
THE MONEY MAKERS

Cleghorn Mary J (wid Charles W), r 812 57th.
Cleghorn Maude E, music tchr 812 57th, r same.
Cleland D, student Heald-Dixon Coll, r Elmhurst.
Cleland Silvester, cook, rms 335 11th.
Clem Henry, shoemkr, b 1016 Tevis, Fruitvale.
Clem John L Jr, teller Union National Bank, r 1395 Harrison.
Clem Minnie, b 1016 Tevis, Fruitvale.
Clem Susan (wid Fred), r 1016 Tevis, Fruitvale.
Clemence Alma, nurse 499 44th, r same.
Clemence Elibeth (wid Charles), r 499 44th.
Clemence Paul, elec, b 499 44th.
Clement Alfred, clk Geo H Murdock & Son, r Alameda.
Clement Alfred W, bkpr Realty Bonds & Finance Co, r 468 Chetwood.
Clement Carrie E (wid Rufus R), r 1034 53d.
Clement Frank, lab, b 833 Wood.
Clement George, mach, b 1015 Magnolia.
Clement H L, carp, rms 604 San Pablo av.
Clement Julius, r 6491 Shattuck av.
Clement Lewis M, student, b 1013 12th.
Clement Marte, bkpr Morris Happ & Co, b 923 5th.
Clement Roswell P, lawyer, r 554 37th.
Clement Russell M, civ eng, r 1013 12th.

KEYSTONE REALTY COMPANY
J. Walter Smith F. J. Morin
Real Estate Loans Rents
2103 Shattuck Ave., Berkeley, Cal.

Clements Catherine (wid Jannaro), r 831 36th.
Clements Charles B, reporter Oakland Enquirer Pub Co, rms 860 Chestnut.
Clements Charles S, boxmkr, b 831 36th.
Clements Caristian (wid John), r 1641 Adeline.
Clements Daniel L, carp, r 970 Cypress.
Clements Edwin W, b 970 Cypress.
Clements George, boxmkr, b 831 36th.
Clements Harry L, eng S P Co, b 970 Cypress.
Clements Louis A, trav agt, b 1641 Adeline.
Clements Mary R (wid R Ziba), b 5985 Telegraph av.
Clements Wm H, cementwkr, r 576 66th.
Clemmens Noah, carp, r Mountain av nr Highland av, Piedmont.
Clemmens O, painter The J Llewellyn Co.
Clephane Isabel, dom 122 Lake.
Clergy of St Francis, 590 Hobart.
Clervi John, marble cutter, b 249 Haven.
Clervi Joseph, marble cutter, r 249 Haven.
Cleu John P, b 2527 Fruitvale av.
Cleu Paul E, pressman, r 3151 Belmont.
Cleutons Charles, tailor Charles Johnson, r S F.
Cleve Mary, dom, rms 529 8th.
Cleveland Albert R, r 5115 Grove.

R. J. PAVERT
Practical Builder Expert Appraiser
Loans Homes Built and Sold on Easy Terms. RESIDENCE and OFFICE
40 CROSBY AVENUE
Phone Merritt 161 FRUITVALE, CAL.

Cleveland Benjamin, miner, rms 978 E 21st.
Cleveland Carr, student, b 1665 15th.
CLEVELAND FAUCET CO,
Wm R Miller Mngr, 361 11th.
Cleveland Niel, student, b 5115 Grove.
Cleveland Reuben C, r 1186 E 19th.
Clevenger Mrs Clara, rms 458 22d.
Clevenger Frank N, real est 1220 23d av, r 1757 11th av.
Cleves Arthur, mach S P Co, rms 818 Telegraph av.
Cleves L, wrapper Taft & Pennoyer, b 586 36th.
Cliff James, news agt 530 8th, r same.
Cliff Mary, dom 529 8th.
Clifford Alice A, r 1665 9th.
Clifford Elsie, b 1215 Brush.
Clifford Frederick, foreman, r 1146 Union.
Clifford Fred J, clk S P Co, r 1117 Poplar.
Clifford James, lab, b 1027 Willow.
Clifford James B, carp, b 2235 Elm.
Clifford James B, b 1215 Brush.
Clifford James L, boilermkr S P Co, b 865 34th.
Clifford James P, lab S P Co.
Clifford John, lab, rms 1015 E 14th.
Clifford John F, horseman, r 5604 9th, Emeryville.
Clifford Joseph, r 865 34th.
Clifford Lizzie, dressmkr 1718 15th, r same.
Clifford Margaret, b Industrial Home.
Clifford Rev Michael J, asst pastor St Francis de Sales Church, r 950 Hobart.
Clifford Nellie, dressmkr, r 818 Tel av.
Clifford Patrick, lab, r 1027 Willow.
Clifford Peter A, elec, r 1061 55th.
Clifford Samuel, eng S P Co, r Benicia.
Clifford Thomas, driver Model Creamery Co, b 840 San Pablo av.
Clifford Timothy, lab, b 1665 9th.
Clifford Wm, gardener St Mary's Cemetery.
Clift Charlotte, r 566 16th.
Clift Frederick C, lawyer, r 656 Walsworth av.
Clift Jean B, b 633 San Pablo av.
Clift Mrs J M, r 633 San Pablo av.
Clifton Charles G, ins, r 348 Walsworth av.
Clifton Florence, cashr S F O & S J Ry. rms 948 33d.

The J. LLEWELLYN CO.
Dealers in Wall Paper and Paints
Painters and Decorators
OAKLAND STORE 1325 BROADWAY
SAN FRANCISCO STORE 406 KEARNY

FITZ
COMPANY
Real Estate
WE SELL
Oakland
Alameda
Berkeley
Fruitvale
Los Gatos
and the
Santa Cruz
Mountains
1313
BROADWAY
Opp. Postoffice
Oakland
California
Phone Oakland 7932
ASK
FITZ
ABOUT
IT

A. L. PERALTA REAL ESTATE DEALER
LOANS - INSURANCE
RANCH PROPERTY A SPECIALTY SAN LEANDRO, CAL.

PUMPS
TANKS
GASOLINE
ENGINES
R. P. WADDELL
435-10th ST.

Walter S. Mackay & Co.
CARPETS
FURNITURE
DRAPERIES
418 to 424 Fourteenth Street, Oakland, Cal.

Your Credit Is Good at
Breuner's
13th & Franklin Sts.
Furniture, Carpets, Stoves Etc.

Clifton Leona (wid Hatherly), r rear 518 6th.
Clifton Thomas K, mach S P Co, r 901 Wood.
Climm Daisy, nurse St Anthony's Hospital, b same.
Climo Alfred, calker, r 946 Pine.
Climo Samuel, carp, rms 946 Pine.
Climovich John, cook, rms 1771 10th.
Cline, see also Kline and Klein.
Cline John, lithogr, b 1006 Market.
Cline Joan F, drayman, r 652 Linden.
Cline Mathew, carp, b 546 William.
Cline Peter, porter F B Dallam Co Inc, rms 652 Linden.

CLINKENBEARD JOSEPH,
Propr Grove Street Auto Livery 1835 Grove, r 1833 Grove.

Clinkenbeard Perry, chauffeur, b 1833 Grove.
Clinton Alice (wid Edward), b 674 16th
Clinton Mrs Annie, dom 1379 8th av.
Clinton Charles M, clk, b 959 Alice.
Clinton George, appr E A Moody, r Elmhurst.
Clinton James, mach, r 771 6th.
Clinton J, truckman S F O & S J Ry, r Elmhurst.
Clinton Mrs Kathryn A, matron Josephine Cottage, b Cottage av nr 4th av.
Clinton Square, bet 6th and 7th avs and E 12th and E 14th.
Clinton Station S P Co, Mrs Maud Rochford agt, 288 E 8th.
Clinton Vesta, inmate Home for Aged and Infirm Colored People.
Clippert Benjamin F, lab, rms 1623 9th.
Clisbee Albert, candymkr 1265 10th, r same.
Clisby Annie M (wid Seth), r 535 36th.
Clise Claude L, optician 964 Washn, r 614 15th.
Cloeren Joseph, b 2030 Brook.
Cloeren Margaret M, hlpr E A Wright, b 2030 Brook.
Cloeren Mary (wid Edward), r 2030 Brook.
Clonan John, r 822 Henry.
Cloninger Wm, barber, r 1655 14th.
Clonnan Martin, cond, b 719 Henry.
Clonnan Mary, seams, r 719 Henry.
Clooney Anna P, milliner 1610 7th, r same.
Clooney George S, clk, b 944 55th.

Painters' and Paper Hangers' Outfits
Henderson Mfg. Co.
Ladders and Woodenware Specialties
East 14th St. and 14th Ave.
Oakland, Cal.
Phones:
Merritt 403
Home B1403

Join the
National Inventors' Co-operative Ass'n.
INC.
Models, Inventors' Supplies, Etc.
WE SAVE YOU MONEY
304 First National Bank Building, Oakland

Clooney James, shipwright, r 1104 21st.
Clooney Josephine C, stenogr, b 944 55th.
Clooney Mary A, bkpr Singer Sewing Mach Co, b 1610 7th.
Clooney Mrs Nellie J, r 944 55th.
Clooney Thomas J, r 1610 7th.
Clooney Thomas J Jr, fireman, b 1610 7th.
Close Frederick H, blksmith Atlas Gas Eng Co, r 1721 11th av.
Close Herbert, tmstr, rms 1553 8th.
Close Rosa M, dentist 349 10th, r same.
Clostermann George, framemkr, r 572 7th.
Clot Emile, cigars 46 San Pablo av, r 5680 Marshall.
Clot Mrs Gidoird, r 5499 San Pablo av.
Clothier Edwin C, gateman S P Co, r 546 60th.
Cloud George W, salsn F M Ferguson, r S F.
Clough Alton H, r 1263 23d av.
Clough Charles A, surveyor, r 3240 Davis.
Clough Charles M, piano tuner 1202 E 24th, r same.
Clough Cora I, tchr Fruitvale Public School, b 1225 23d av.

CLOUGH EDGAR F,
Mngr The X-Ray Acetylene Gas Generator Co and Telegraph Express & Storage Co 2116 Elm one Block East of Telegraph av bet 34th and Hawthorne, Phones Piedmont 2664, Home A3778, r same. (See Mercantile Dept.)

Bay City Well Works
Well Drilling, Boring and Pump Work
Warehouses and Shop 7th & Cedar Sts., Oakland; Park Ave. & Horton St., Emeryville
GEO. P. MARCUS, Proprietor
Phone Piedmont 2270 Res. 1046 54th St., OAKLAND

Clough Edwin H, carp, r 5185 Tel av.

CLOUGH FRANK,
Drugs San Pablo and Park avs, Emeryville, r 957 37th.

Clough Fred R, painter 856 Adeline, r same.
Clough George, sawyer H T Atkinson & Co, r 965 Grove.
Clough George, clk, r 3244 Davis, Fruitvale.
Clough George M, clk, r 3244 Davis.
Clough George P, clk, r 1474 9th av.
Clough Joan P, poultry, r e s Peralta av 3 n Madeline.
Clough Lester F, bkpr, r 1190 E 21st.
Clough Louise M, cashr Fred Becker Co b 1261 Jefferson.
Clough Mary J (wid James P), r 1225 23d av.
Clough Michael, lab O G L & H Co, r 1660 5th.
Clough Myron E, mach, b 358 E 14th.
Clough Walter G, plater, b 1225 23d av.
Clough Warren (Bray & Clough), r 1225 23d av.
Clouse Emma, waiter 1243 Bway, b same.
Clover Elmer V, boxmkr Western Paper Box Co, b 556 20th.
Clover Lola, dom 1080 43d.
Clover Mary (wid George), r 556 20th.

Pianos
WEBER
Pianola Pianos
Blasius & Sons
J. & C. Fischer
Kohler & Chase
Kohler & Campbell
1013-1015 Broadway, Oakland, Cal.
KOHLER & CHASE, Inc.
Music and Musical Merchandise
Established 1850 Telephone Oakland 1009

H. N. TURRELL, Pres. HUGH W. KIMBALL, Secy. & Mgr.

Factory
554
18th
Street

Coast Elec. Co.

Designers and Makers of

LIGHTING FIXTURES

See Our Artistic Show Rooms. Electrical Contracting, House Wiring. Estimates Given.

312-314 San Pablo Ave. Oakland, Cal.

TELEPHONES

Sunset Oakland 916 Home A3916

H. N. TURRELL, Pres. HUGH W. KIMBALL, Secy. & Mgr.

Factory
554
18th
Street

Coast Elec. Co.

Designers and Makers of

LIGHTING FIXTURES

See Our Artistic Show Rooms. Electrical Contracting, House Wiring. Estimates Given.

312-314 San Pablo Ave. Oakland, Cal.

TELEPHONES

Sunset Oakland 916 Home A3916

I. H. Clay & Co.

INSURANCE
Home of N. Y. Phoenix Westchester
466 Tenth Street, Oakland, Cal.

HOLCOMB REALTY CO.
SEE PAGE THREE
RICH FARM LAND CHEAP

CLOW MISS AUGUSTA A,
Mngr R D Hunter & Co and Notary Public 473 14th Rooms 72 and 73, b 571 29th.
Clow Charles M, tuner Girard Piano Co, r 202 E 24th, Fruitvale.
Clow Elizabeth, b 571 29th.
Clow Elizabeth (wid Robert), r 571 29th.

CLOW G B N,
Physian and Surgeon 1111 Washington; Hours 2 to 4 P M, Phone Oakland 3321, r Elks' Club.
Clow Jonn M, horseshoer E Kelley, rms 1017 Webster.
Cloyd David E, expman, r Rose av nr Alice, Leona Heights.
Cluff Birdella, b w s Damon av 1 s E 14th, Fitchburg.
Cluff John W, r 568 6th.
Cluff Margaret, b w s Damon av 1 s E 14th, Fitchburg.
Cluff Wm, pres Wm Cluff Co, r S F.
Cluff Wm B, r w s Damon av 1 s E 14th, Fitchburg.

CLUFF WILLIAM COMPANY
Wm Cluff, Pres; Thomas H Browne, Vice Pres; George W Downey, Sec and Treas; Wholesale Grocers Webster nw cor 10th, Phones Oakland 700 and 707 Home A 1611.

A. R. EATON & CO.
Dealers in WINDMILLS, PUMPS, TANKS
Wood and Steel Tank Structures Erected. Estimates Furnished
1012 FRANKLIN STREET
Phone Vernon 103 Oakland, Cal.

Clune Ella (wid Joseph M), r 854 Jefferson.
Clune Milton A, stenogr S P Co, b 854 Jefferson.
Clune Walton J, stenogr S P Co, b 854 Jefferson.
Clunie Thomas, towerman S P Co, r Port Costa.
Clyde Charles, actor Idora Park, r 2222 Elm.
Clyde Charles W, switchman S P Co, r 1446 5th.
Clyma George S, brakeman, b 1044 55th.
Clyman Maurice, shoemkr, r 684½ 25th.
Clymer Elizabeth E (wid James), b 1050 1st av.
Clymer James A, metal wkr, b 1050 1st av.
Coadey Edward, expman, r 2253 Adeline.
Coadey Edward J, tmstr, r 1042 53d.
Coady Mrs Ida A, tchr Tompkins School, r Berkeley.
Coady Wm F, tmstr, r 1065 8th av.
Coakley Andrew, painter, r 1471 5th.
Coakley Bros (Michael and James), meats 509 14th.
Coakley Daniel, lab, r 830 15th.
Coakley Daniel J, steward Eng Co 1 Oakland F D, rms 519 15th.

COAKLEY ELLA P,
Millinery 1165 Washington, Phone Oakland 3478, r 573 Telegraph av, Phone Oakland 3844.

Home Insurance Company
New York
R. H. MAGILL, District M'g'r
916 Broadway Oakland, Cal.

Coakley Estner, clk, r 830 15th.
Coakley James (Coakley Bros), r 512 25th
Coakley James J, driver Cape Ann Bakery, r 18th and West.
Coakley John W, bartndr 1507 7th, r 1623 13th.
Coakley John W, cond S P Co, r 1310 8th
Coakley J, emp Contra Costa Lndry.
Coakley Michael J (Coakley Bros), r 516 32d.
Coalson Mrs Mary A, b 989 Wood.
Coan D, brakeman S P Co, r 1301 8th.

COAST CARRIAGE CO,
F W Bartlett, Pres; F L Darrow, Vice Pres and Mngr; J F Davis, Sec and Treas; Carriage Dealers 12th cor Jackson. (See right bottom corner cards.)

COAST ELECTRIC CO,
Herbert N Turrill, Pres; Hugh W Kimball, Sec and Mngr; Gas and Electric Fixtures, House Wiring and Contracting 312-314 San Pablo av, Phones Oakland 916, Home A3916. (See adv opp.)
Coast Manufacturing and Supply Co, A H Merritt mngr, fuse mnfrs Damon av nr E 14th, Fitchburg.
Coast Ore & Chemical Co, Morton Lindley, pres; Francis H E O'Donnell, vice pres; E S Van Court, sec and treas; 110 Bacon Bldg.
Coast Realty Co (Charles W Divine, Net Beeler), real est 969 Bway.
Coast Review, E H Bacon propr, 911 San Pablo av.
Coates Alfred H, eng, r 3865 Grove.
Coates Charles C, clk A Lundin, b 1219 Jefferson.
Coates Clifford G, cond, r 669 E 24th.
Coates Edward, rms 856 Market.
Coates Franklin T, mach O T Con, r 1023 24th.
Coates Olive, lndry wkr New Method Lndry, b 609 16th.

COATES SAMUEL J M,
Stairbuilder. All kinds of Machine Work 524-526 2d, Phones Oakland 3733 Home A1437, r 163 E 9th, Phone Merritt 3239.
Coates Wm H, rms 567 16th.
Coats Fannie T (wid James M), b 441 37th.
Coats John W, plumber, r 672 27th.
Coats Oliver P, mach, r e s Marion 1 n Boulevard av, Melrose.

F. J. BARTELME W. A. WOOD
WOOD & BARTELME
Drapers, Decorators, Manufacturers of Curtains, Curtains and Draperies Cleaned, Window Brass, Shades & Upholstery
1325 Broadway, Oakland, Cal.
Opp. Postoffice Phone Oakland 1108

OAKLAND COPYING EXCHANGE
Public Stenographers and Circular Letter Experts
MULTIGRAPHING Private Dictation Room MIMEOGRAPHING
Phone Oakland 6718
Rooms 37-38 Bacon Bldg.

ALBERT E. WILLIAMS CONVEYANCER=NOTARY PUBLIC
Appraiser, Loans, Leases, Rents, Mines
Deeds, Wills and all Legal Papers carefully drawn
Office, Albany Block, 1256 Broadway Oakland, Cal. Phones { Oakland 2250 Home A2250

WESTERN STAGE APPLIANCE CO.
SEE PAGE 20

O. E. HOTLE & CO.
Realty, Bonds & Finance Co., Inc., Consolidated
Phones: Oakland 15. Home A2552
AUTOMOBILE SERVICE
1172 BROADWAY, Cor. 14th St.
BONDS REAL ESTATE INSURANCE OAKLAND, CAL.

Real Estate and Exchanges

Houses to Rent
Sell You a Home
Money to Loan
on Furniture and
Jewelry

RANCHES
and Small Farms
all Sizes Exchange Your Property for a Ranch

J. H. EDSON
1068 BROADWAY
Cor. 12th St.
Phone Oakland 4282

NOTARY LOANS
NORMAN BROCKLEHURST
Real Estate -- Insurance
460 Thirteenth St. Phone Oak. 4556

Coats Stewart, driver Peoples Express Co, rms 358 10th.
Coats Wilbert A, car opr O T Co, r Orchard av.
Cobalt Franklin, cook 1209 Jackson.
Cobb Ester E, student Heald-Dixon Coll, b 488 23d.
Cobb Frank P (Cobb & Co), r 626 18th.
Cobb Louis H, gardener Court House, r 1327 Chestnut.
Cobb Rufus W, asst storekpr S P Co, b 1327 Chestnut.
Cobb & Co (Thales P and Wm N Brandon, Frank P Cobb), delicatessen 572 San Pablo av.
Cobbledick Charles F, designer, r 357 3d av.

COBBLEDICK JAMES,

Mngr W W Tucker, r 66 Monte Vista av.
Cobbledick L N, vice pres and mngr L N Cobbledick Glass Co, r 1061 4th av.

COBBLEDICK L N GLASS CO,

Charles J Schuler, Sec; Plate and Window Glass and Manufacturers of Mirrors 712-714 Broadway.
Cobert Albert, blksmith, rms 812 Filbert.
Cobine Robert W, sticker hand, r 163 18th
Cobler Theodore, broker, r 461 37th.
Cobrilo George, helper 407 14th, rms 573 Jones.
Coburn Cornelia (wid Edward), r 1665 12th.
Coburn Hazel, b 1665 12th.
Coburn James F, clk, b 2058 Market.
Coburn Jason, elec, r 538 20th.
Coburn John C, gen mdse 1116 San Pablo av, r same.
Coburn Judson C, postmaster Emeryville, r Park av nr Harlan, Emeryville.
Coburn Mrs Maggie, stenogr, b 105 Hollis
Coburn Mary A (wid James F), r 2058 Market.
Coburn R H, fireman, rms 864 Henry.
Coburn Thomas, clk, b 2058 Market.
Coburn Wm, b n s Park av 2 w Harlan, Emeryville.
Coburn Wm, printer, r 32 Taylor ter.
Cobus Charles E, clk, r 1632 Union.
Coby Annie, stenogr, b 363 E 15th.
Cocerton G, clk S P Co, r 1054 Kirkham.
Cochell John T, printer, r 2622 Bray av.
Cochell Martha E, music tchr 2622 Bray av, b same.

PUBLIC STENOGRAPHERS
SHORT HAND MIMEOGRAPHING
Private Dictation Rooms
Telephone Oakland 9505
Rooms 22 & 23 1015½ Broadway

Cochius Pauline (wid Otto), b 176 Crescent.
Cochran Alma, b 1913 Market.
Cochran Angelina K (wid Henry D), 1308 7th.
Cochran A, finisher John Breuner Co, S F.
Cochran Edward A, mach, r 1505 Vicksburg, Melrose.
Cochran Frank N, solr S F Call, r 1510 Brush.
Cochran Harry L, bartndr 849 Bway, rms same.
Cochran Henry D, mach, b 1308 7th.
Cochran Holten, b 3117 Washn, Fruitvale.
Cochran Horace, carp, r 3117 Washn Fruitvale.
Cochran John T, r 479 Claremont av Claremont.
Cochran Joseph E (Cochran & Peterson) r 1913 Market.
Cochran Leon H, pressman, b 1572 8th av.
Cochran Margaret, nurse 719 8th, b same
Cochran Richard, plasterer, rms 1063 Linden.
Cochran Robert, finisher John Breuner Co, r S F.
Cochran Robert A, insptr, b 665 20th.
Cochran & Peterson (Joseph E, Cochran Henry C Peterson), wagon mnfrs, 2d n cor Franklin.
Cochrane Belle, rms 408 6th.

POLYTECHNIC
Business College
306 12th St., Oakland Cal.
Leads the West
In Business Education
Inc.) Cap. $100,000

Cochrane Cecil, clk, rms 410 7th.
Cochrane Matthew, rms 869 Washn.
Cochrane W H, draughtsman Co Surveyors office.
Cockburn Wm, printer Tribune Pub Co, r 32 Taylor Terrace.
Cockley Augusta, clk Hale Bros, b 944 Pine.
Cockley Kathrina (wid Wm), r 944 Pine.
Cockerton Daniel H, dentist 701 Union Sav Bk Bldg, r 1454 Filbert.
Cockerton George, clk S P Co, r 1054 Kirkham.

COCKERTON GEORGE A

(Cockerton & Nash), r 690 32nd. Phone Home A4039.
Cockerton John M, contr 1237 Union, r same.

COCKERTON & NASH

(G A Cockerton, Hamlin Nash), Coal, Wood, Hay, Grain and Feed, 927 San Pablo av. Phones Oakland 695, Home A1695. (See adv opp.)
Cockrell Harriet E, b 3210 Fruitvale av.
Cockren Annie (wid David), b 1120½ Campbell.
Cockroft Irving, student, b 385 Fairmount r same.
av.
Cockroft Joseph, printer rear 854 E 20th, r same.

Howard Springs
Lake County, California
Phone Piedmont 413
42 Mineral Springs, Hot Sulphur, Borax and Magnesia Baths. Cure all cases of Rheumatism, Stomach, Liver and Kidney Trouble.
Miss C. Wheeler, Proprietor
J. W. Wheeler, Manager
4916 Telegraph Ave.
Reference: Any guest for past Twenty Years

H. NASH
Residence Phone, Home A 1406

GEO. A. COCKERTON
Residence Phone, Home A 4039

PHONES { Oakland 695
Home A1695

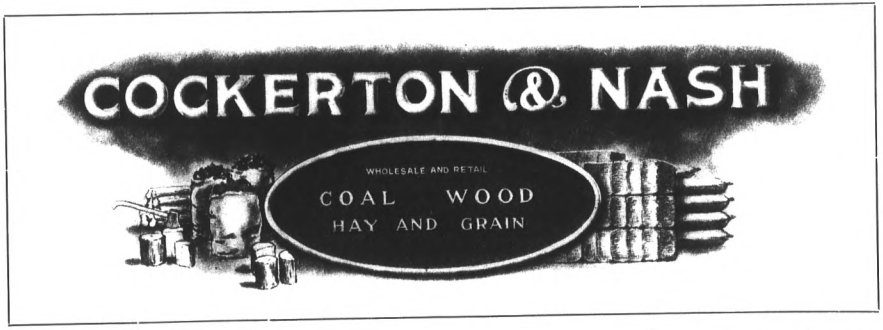

OFFICE
927 SAN PABLO AVENUE

WAREHOUSE
11-13-15 ATHENS AVENUE

Our Customers are a Better Advertisement than this page

H. NASH
Residence Phone, Home A 1406

GEO. A. COCKERTON
Residence Phone, Home A 4039

PHONES { Oakland 695
Home A1695

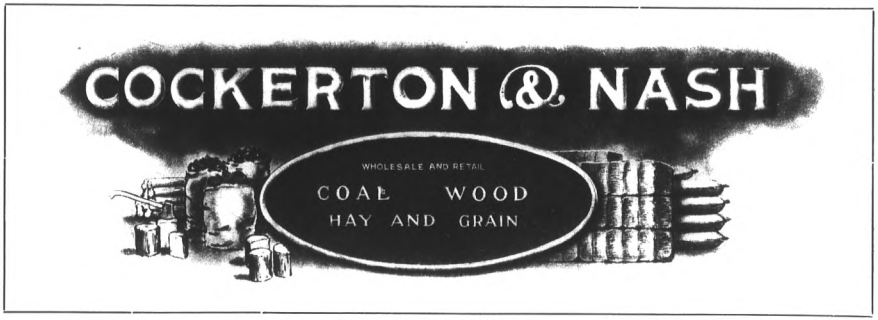

OFFICE
927 SAN PABLO AVENUE

WAREHOUSE
11-13-15 ATHENS AVENUE

Our Customers are a Better Advertisement than this page

SUNSET LUMBER COMPANY
Main Office and Yard
First and Oak Sts.
Oakland
Tel. Oakland 176
C. HOLINGER, Manager
Branch Yard
E. 12th and 17th Ave.
East Oakland
Tel. Merritt 22

HOLCOMB REALTY CO.
READY PAGE THREE
BIG GROUND FLOOR OFFICES

Cockroft Louis, r 385 Fairmount av.
Cocks J Henry, clk E C Ambrose Co, r 1137 E 20th.
Coddington Davis, r 456 6th.
Coddington Frank E, rms 1025 E 21st.
Code Montague B, carp, rms 539 20th.
Code Nora, dom 1407 7th av.
Code Patrick, molder United Iron Wks, b 1670 5th.
Code-Portwood Canning Co, R H Swayne, pres; C L Tilden, vice pres; C L Creed, sec; A L Duncan, mngr, fruit canners E 11th cor 28th av.
Cody R, lab Cal Door Co, rms 1765 Chase.
Code Thomas, lab S P Co, r 1670 5th.
Code Wm E, r 1014 59th.
Coder Joseph H, r 115 Athol av.
Codington Charles F, r 1012 60th.
Codington Louise A, b 1012 60th.
Codington Wm G, b 1012 60th.
Cody Eugene J, porter Holbrook, Merrill & Stetson, r 1765 Chase.
Cody Genevieve M, b 1765 Chase.
Cody James B, tmstr, r 1765 Chase.
Cody John F, brakeman, b 1765 Chase.
Cody Lewis W, eng S P Co, rms 1765 Chase.
Cody Margaret (wid Wm), r 1765 Chase.
Cody Miles, architect, rms 1056 E 14th.
Cody Raymond L, sawyer, b 1765 Chase.
Cody Thomas, clk J W Leavitt & Co, r S F.
Cody Wm L, eng, r 1765 Chase.

Coe Annie H (wid Benjamin F), r 3515 Washington, Fruitvale.
Coe Edward H, clk P O, b 3515 Washington, Fruitvale.
Coe Elizabeth H (wid Edward H), b 910 6th av.
Coe Ethel F, lndry wkr, b 3515 Washington, Fruitvale.
Coe Ira J, civ eng, r 77 Bayo Vista av.
Coe John, printer, r 635 55th.
Coe Louise M (wid Laurence), b 87 Vernon.
Coe Percy B, helper Jas Cahill & Co, r S F.
Coelho Anton, lab, r 1368a 15th.
Coelho Frank, clk, b 1368a 15th.
Coelho Frank P, died Aug 9th, '07, age 58.
Coelho Joseph, tmstr Oakland Dock & Warehouse Co, r Adams Wharf Cottage
Coelho Joseph J, barber, r 1368 15th.
Coelho Manuel, carp Grayson-Owen Co, b Eagle Hotel, Emeryville.
Coen Frank, lab S P Co.
Coerra Frank, lab, b 1408 E 10th.
Coesta Joaquin, lab, r 237 Hannah.
Cofer John E, contr, r 1002 Fruitvale, av.
Coffee Amelia, b 3601 Tel av.
Coffer Jesse, clk, b 763 14th.
Coffee John, b Industrial Home.
Coffee Michael H, dept mngr Abrahamson Bros, r 763 14th.

WESTERN FUEL COMPANY
FIRST and MARKET STS.
General Selling Agents
Standard Portland Cement

Coffee Stephen R, real est, b 1145 Jackson.
Coffey Charles T, student, b 947 Linden.
Coffey Edgar, student, b 923 36th.
Coffey Edward H, tchr, r 947 Linden.
Coffey Emma (wid Francis), r 923 36th.
Coffey George, mining, r 64 Santa Clara av.
Coffey Henry, r 164 Lester av.
Coffey James, pkr Pacific Manifolding Book Co, r 839 Jackson.
Coffey James, horseman, r 5891 Fremont.
Coffey John, mining, b 923 36th.
Coffey Josephine, attendant West Oakland Home, r 973 Campbell.
Coffey Lou N, bkpr J W Palmer & Son, r 1352 Market.
Coffey Mary, music tchr, b 947 Linden.
Coffey Wesly J, student, b 839 Jackson.
Coffey Wm D, mngr Linden Blue Print Co, b 947 Linden.
Coffin Albert F, r 255 Perry.
Coffin Alice, student, b 1063 Poplar.
Coffin Alfee W, student, b 255 Perry.
Coffin Charles W, clk, r 730 61st.
Coffin Edward E, r 3737 West.
Coffin Everett M, elec, b 255 Perry.
Coffin Frank carp S P Co.
Coffin F E, insptr O G L & H Co, r 2062 Filbert.
Coffin Harrison, student, rms 265 10th.
Coffin Herbert, salsn A J Snyder, b 1063 Poplar.
Coffin Oliver C, colr, r 1063 Poplar.
Coffman Alfred B, lawyer, 19 Bacon Blk, r 1263 E 15th.
Coffran Adriana, demonstrator, rms 1158½ 7th.
Cog Airey, b 1013 Chestnut.
Cog Lucy, b 1013 Chestnut.
Cog Mary (wid Louis), r 1013 Chestnut.
Cogan, see also Coogan.
Cogan John, b Home for the Aged.
Cogan Maurice E, grocer San Pablo av sw Santa Fe av, r same.
Cogan Wm, joiner W A Boole & Son.
Cogan Wm, r 2121 Grove.
Coggins John, paper hanger, r 5899 Shattuck av.
Coggiola John, lab, r 764 41st.
Coggiola Enrico, lab, r 3 Maple.
Coggiola Carlo, lab, r 764 41st.
Coghill Thomas B, b 1304 Jackson.
Coghlan Harry H, millman, r 822 22d.

J. H. Macdonald & Company
REAL ESTATE
INSURANCE
PHONE OAKLAND 322 HOME A3322
1052 BROADWAY

PERCY L. BLISS REAL ESTATE
MY BUSINESS
Insurance
in Companies as good as the best
Real Estate
I Buy Sell Rent Collect Etc.
Notary Public
Legal Papers Drawn
Advise with me
PERCY L. BLISS REAL ESTATE
468 11th St.
Bacon Building
Phone Oakland 335

DAVIS & ELFEN OPTICAL CO.
RELIABLE GLASS MAKERS
410 Fourteenth St., Oakland
Phone Oakland 8278 Elks Building

Dr. T. L. BOHANNON
PATENTS · CAVEATS
INVENTIONS · A · WORD
BERKELEY

GILT EDGE RYE WICHMAN, LUTGEN & CO., Inc.
Sole Proprietors
431-439 CLAY, SAN FRANCISCO

WESTERN BUILDING MATERIAL CO.
FIRST and MARKET STS.
BRICK, FIRE BRICK, ROOFING SLATE, CEMENT, LIME, PLASTER, TERRA COTTA, SEWER PIPE, AND BUILDING MATERIAL

Cogley Wm P, hodcarrier, rms Maybelle av 6 n Hopkins, Allendale.
Cogne Thomas, asst foreman S P Co.
Cognet Joseph T, lawyer 1015 Tevis av, Fruitvale, r same.
Cogorno Joseph (Cogorno & Adams), r 923 Magnolia.
Cogorno & Adams (J Cogorno J Adams), saloon 701 Filbert.
Cogswell Amanda (wid James), r 768 12th.
Cogswell A H, r 3142 Davis.
Cogswell Mrs Gertrude, b Fairlawn Hotel, Fruitvale.
Cogswell John B, carp, r 1021 Brandon, Fruitvale.
Cohen, see also Cahn and Kohn.
Cohen Abraham, men's furn 259 B, r same.
Cohen Alexander, trav agt, r 219 9th.
Cohen Alfred B, student Heald-Dixon Coll, b 906 Bway.
Cohen Alfred H, lawyer 906 Bway, r e s 28th av 2 n of E 14th, Fruitvale.
Cohen Alfreda, student, b e s 28th av 2 n E 14th.
Cohen Arnold, student, b 219 9th.
Cohen Arthur, asst auditor S P Co, b 209 7th.
Cohen Benjamin, jeweler 915 Bway and 33 Tel av, r 33 Tel av.
Cohen B, pedlar, r 209 7th.
Cohen Charlotte, stenogr Howell-Dohrmann Co, b 687 33d.
Cohen David M, tailor, b 613 San Pablo av.
Cohen Douglas B, student, b 28th A 1 n E 14th.
Cohen Edna, student, b 687 33d.
Cohen Emanuel, clk Abrahamson Bros, r 1411 Brush.
Cohen Esther, clk, b 596 65th.
Cohen E B, colr S F Call, b 818 Brush.
Cohen Mrs Fannie A, r 687 33d.
Cohen Fannie, clk Howell-Dohrmann Co, b 687 33d.
Cohen George R, tailor, r 951 Myrtle.
Cohen Gertrude, stenogr Cyphers Incubator Co, r Alameda.
Cohen Harry, cap mkr Goldman Bros, rms 1125 Chestnut.
Cohen Hazel R, clk P O, b 219 9th.
Cohen Henry, barber 1781 7th, r 2101 Filbert.

R. S. YOUNG SUPPLY CO.
Brass Founders Brass, Copper, Zinc and Aluminum Castings. Sheet Brass, Copper and Aluminum. Brass Rods, Pipe, Tubing, Valves and Fittings
513-515 4th St. Oak'd Phones: Home A2366 Oak. 2366

Cohen Herman, rattan goods 570 San Pablo av, r 884 Lydia.
Cohen Hyman, student, b 261 B.
Cohen Isaac, clk, rms Ibsen House.
Cohen Isaac E, letter carrier P O, r 3857 West.
Cohen Isaac I, pedlar, r 1518 West.
Cohen Isadore, glazier, r 539 29th.
Cohen Mrs Jane, crockery 613 San Pablo av, r same.
Cohen Joseph, clothing 911 7th, r same.
Cohen Lottie, clk, b 687 33d.
Cohen Marion, student, b 28th av 1 n E 14th.
Cohen Martha (wid John), b 558 Alcatraz av.
Cohen Maude, clk Howell-Dohrmann Co, b 687 33d.
Cohen Max H, musician, b 613 San Pablo av.
Cohen Meyer, tailor Ernest Erbe & Co, r S F.
Cohen Rae, dressmkr, r 2101a Filbert.
Cohen Rae, clk r 560 30th.
Cohen Ray, b 209 7th.
Cohen Samuel, printer, b 261 B.
Cohen Simon, ins agt, r 6448 Benvenue av, Claremont.
Cohen Simon S, b 3857 West.
Cohen Sophie, clk Abrahamson Bros, b 1518 West.
Cohen Wm G, shipping and comn 906 Bway, r Alameda.
Cohn Abe S, moved to S F.

Oakland Berkeley Country Properties
Insurance Renting Leasing Collecting
PHONE TEMPORARY 3871
JACQUES & THALER
REAL ESTATE
255 Montgomery Street
SAN FRANCISCO, CAL.

Cohn Abraham, trav agt, r 270 5th.
Cohn Abraham, b 1511 Market.
Cohn Albert, elec Bell Theater.
Cohn Alexander B, 2d hand goods 525 8th, r 916 5th.
Cohn Alton J, solr Gustaff Mnfg Co, b 907 12th.
Cohn A E, salsn The Hub, r S F.
Cohn Caroline (wid Abraham), r 916 5th.
Cohn Charles B, longshoreman, b 214 6th.
Cohn Dora (wid Emanuel), r 1511 Market.
Cohn Gerron, b 720 10th.
Cohn Gustav, mngr Belle Theater, r 1142 Filbert.
Cohn Harry, pedlar, r 2041 Filbert.
Cohn Herman, fruits, r 919 7th.
Cohn Israel, tailor Charles Lyons, r 803 Grove.
Cohn Joseph, b 929 Adeline.
Cohn Julius, mngr Bell Amusement Co, r 1527 Franklin.
Cohn Louis B, clk, b 916 5th.
Cohn Max, fruit stall 18 Free Market, r 919 7th.
Cohn Max Jr, salsn Max Cohn, b 919 7th.
Cohn Millie B, b 916 5th.
Cohn Morris, driver, b 1511 Market.
Cohn Moses S, r 727 Alice.
Cohn Newman, millinery 963 Bway, r 611 Merrimac.
Cohn Rebecca B, b 916 5th.
Cohn Sadie B, b 916 5th.
Cohn Samuel B, b 916 5th.

Real Estate
Insurance
Furniture
Stored
Loans
Surety Bonds
Notary
Business
Chances
Investments
466 8th St.
PHONES:
Oakland 1990
Home A1990
F. F. PORTER

BYRON MAUZY SAN FRANCISCO 1175 O'Farrell St. OAKLAND 1069 Broadway
PIANOS—ORGANS—PIANO PLAYERS

Correct Stationery

Engraved Cards, Weddings, Stamping

SMITH BROS.
462-464 Thirteenth St.
Bet. Broadway and Washington Sts.

Cohn Solby, clk J A Joyce, b 1014 Castro.
Cohn Solomon B, clk, b 916 5th.
Cohn Wolf, junk 569 65th, r same.

COIN'S MME LAUNDRY,
D F and C M O'Connell Proprs, Gentlemen's First Class Work a Specialty, 1598 Broadway, Phone Oakland 1002.

Coiner Hiram, moved to Redding, Cal.
Cointe Emil C, comp Oakland Enquirer Pub Co, r 4403 West.
Colt Harry H, clk, r 672 18th.
Colta Benjamin, lab, b 657 Madison.
Coke James, lawyer, r 561 59th.
Coke Mrs Lena, druggist, r 1625 9th.
Coke Powell S (Coke & Levi), r 541 61st.
Coke & Levi (Powell S Coke, Jacob Levi), real est 5184 Tel av.
Cokely Elizabeth, restaurant 700 22d, r same.
Colas Eugene, r rear 4407 Piedmont av.
Colbert John, adv solr The Bulletin, r w s Abbey 2 n Allendale av, Allendale.
Colbert John A, moved to S F.
Colbourn Frank, clk Bd of Pub Wks, r 1950 Filbert.
Colburn Camilia (wid Jacob), r 1665 12th.
Colburn Russell, dep assessor, r 1665 12th.
Colby Alonzo, civil eng, b 768 E 17th.
Colby Arthur E, mngr Wells Fargo & Co Exp, r 1315 12th av.
Colby Eben C, expman 1107 10th av, r same.

C. B. HODGES & CO.
Salary Loans
All Business Strictly Confidential
Room 77 Blake Block Phone Oakland 8314
1065 Washington St., Oakland, Cal.

Colby Essie E, clk Bowman & Co, b 768 17th.
Colby Eugene, supt P O sub-station 3, r 1315 12th av.
Colby Frances A, r 1871 Valdez.
Colby Harry W, clk R M S, r 1426 E 17th.
Colby Hiram H, r 1315 12th av.
Colby Julia E, tchr, rms 528 11th.
Colby Sarah E (wid Joseph S), r 768 E 17th.
Colby Mrs S J, r 752 9th.
Colby Mrs Vesta, r 3107 Lewiston av.
Cold Mrs Hazel, r 1419 Fremont, Fruitvale.
Cold Mrs M, b 362 Taft av.
Coldewe Arthur, solr, b 555 2d.
Colding Oliver, clk, b 168 8th.
Coldren Wm D, real est, r 715 12th.
Coldwell Mrs Amelia M, r 1511 22d av.
Coldwell Edward W, tmstr, b 1511 22d av.
Coldwell Hazel M, cashr C J Heeseman, b 1511 22d av.
Cole Albert G, student, b 501 Oakland av.
Cole Albert S, supt Coast Mnfg & Supply Co, r e s Damon av 3 n Clay, Fitchburg.
Cole Amelia L, stenogr A Lewis, b 775 18th.
Cole Archie D, carp, r 1055 E 21st.
Cole A W, clk, r 274 B.
Cole Bert M, house mover 137 E 12th, r same.
Cole Charles, car opr O T Con, r 210½ 8th.

TAYMANCE
REAL ESTATE COMPANY
REAL ESTATE AGENTS AND AUCTIONEERS
460 and 462 8th St. Oakland, Cal.
TELEPHONE OAKLAND 328

Cole Charles C, plumber, b 3721 Woodland av.
Cole Charles D, b 826 29th.

COLE CHAS F,
Sec and Treas W M Crown Co, r 501 Oakland av.

Cole Charles H, real est, r 530 54th.
Cole Charles L, chiropodist rear 826 29th, r same.
Cole Chester R, cond, rms 1170 Franklin.
Cole Chrissie, bkpr, b 775 18th.
Cole Clare, nurse East Bay Sanatorium, b same.
Cole Claude, died Dec 22, 07, age 69.
Cole D O, fireman S P Co, r 502 48th.
Cole Edwin O, tmstr, r 7 Watts.
Cole Egbert, cond, r 3115 Elmwood av, Fruitvale.
Cole Elizabeth (wid John), r 2907 Peralta av, Fruitvale.
Cole Elizabeth (wid W M), clk S P Co, b 904 Oak.
Cole Emma E, dressmkr, b 523 33d.
Cole Mrs Emma F, r 2151 Grove.
Cole Ernest H, clk, b 1555 Lawrence, Fruitvale.
Cole Floyd, salsn, b 210 Walsworth av.
Cole George W, butcher Grayson-Owen Co, r 1204 63d, Emeryville.
Cole George, handicapper 1116 Bway, r S F.
Cole Mrs Grace M, r 615 18th.
Cole G A, brakeman S P Co, r 1148 7th.
Cole G B, brakeman S P Co, r Berkeley.
Cole Henry M, eng, r 514 E 15th.
Cole H A, r 816 11th.
Cole Ida M, stenogr, b 1290 Alice.
Cole Isaiah H, bkpr, r 134 Spring.

COLE JACOB A,
Sec West Coast Printing Co, r 59th 1 n College av.

Cole James C, ins solr F F Porter, r 665 60th.
Cole John E, carp U Eng Wks, r S F.
Cole Joseph L, bkpr, b 694 Castro.
Cole Julia (wid Bartholomew), r 694 Castro.
Cole Julia T, coiler Coast Mnfg & Supply Co, b 1309 Stanley, Fitchburg.
Cole J N, miner, rms 406 8th.
Cole Margaret (wid Robert), r 1709 Grove.
Cole Marie, milliner, b 1709 Grove.

Quality Goes In Before the Name Plate Goes On
Coast Carriage Co. Vehicles
Cor. 12th and Jackson Sts.

HOLCOMB REALTY CO.
SEE PAGE THREE
HOMES & RENTAL TERMS.

MAKINS & WILL
Real Estate and Insurance
428 Tenth St. Oakland
Phones: Oakland 4811 Home A1650

JACKSON FURNITURE CO.
THE DIGNIFIED CREDIT STORE
519-525 12th St. Oakland, Cal.
Don't Wait 'Till Pay Day Buy Now

HOTEL AVALON
406
TELEGRAPH AVE
SEE PAGE 51

Examining the Eyes and Fitting Glasses Exclusively
C. A. MILLER
OPTOMETRIST
(2nd Floor) 1219 Broadway, Opp. Ye Liberty
Oakland's Only Optical Parlors
Phone Oakland 4352

List Your Country Properties with . . .
W. M. CROWN CO., 1056 BROADWAY Oakland, Cal.
Real Estate
Bought and Sold on Commission
Phones: Home A4400 Oakland 4 00

FISHER LUMBER CO.
Dealers in PINE and REDWOOD LUMBER
Also does all kinds of Mill Work, Turning, Sanding and Band Sawing
Yards, THIRD and OAK Sts.
Tel. Oakland 2481 G W. FISHER, Mgr.

Cole Marietta (wid Charles), r 1233 Myrtle.
Cole Mark T, clk Geo T Hawley, r 3721 Woodland av.
Cole Mollie (wid John J), r 530 6th.
Cole Moses L, carp, r 1309 Stanley, Melrose.
Cole Philip, clk, b 756 13th.
Cole Ralph E, clk, b e s Damon av 3 n Clay, Fitchburg.
Cole Russell W, editor, b 534 30th.
Cole Samuel, bootblk, rms 824 Linden.
Cole School, 10th and Union.
Cole Sella R (wid Wm A), b 534 30th.
Cole Mrs. Stella, b 953 Madison.
Cole Walter, watchman, rms Holden cor Park av, Emeryville.
Cole Wm D, fireman S P Co, r 1689 21st av.
Colegrove George L, cond S P Co, r 230 12th.
Coleho Manuel, carp, b Eagle Hotel, Emeryville.
Coleman, see also Colman.
Coleman Abraham, newspaper carrier, r 1087 41st.
Coleman Anna, music tchr 1834 Valdez, r same.
Coleman Anthony, lab, rms 1003 5th.
Coleman Arthur, meterman, r 5202 Grove.
Coleman Block, 1103 Bway.
Coleman Catherine (wid Michael), r s s Short bet Cedar and Bay.
Coleman Charles H, signal man S P Co, r Stockton.
Coleman Claude C, clk, b 1013 Castro.
Coleman Dallam H, moved to Berkeley.
Coleman David C, architect, r 6124 Dover.
Coleman Edward, b 3601 Tel av.
Coleman Edward, painter, r 669 15th.
Coleman E S, tchr, b 679 16th.

COLEMAN GEORGE C, CLOTHES CLEANING CO,
Ladies' and Gentlemen's Garments Cleaned, Scoured, Dyed and Renovated 537 16th, Phone Oakland 1294, rms 529 8th.

Coleman George W, clk, b 1087 41st.
Coleman Hamilton W, treas Lakeside Skating Rink, r 802 43d.
Coleman Harry, tmstr, rms 261 10th.

THE TRIBUNE
EVERY EVENING
SUNDAY MORNING
LARGEST & BEST

Coleman James T, mach Parcells Safe Co, r 635 School, Claremont.
Coleman John, millhand B C McManus, r 832 Grove.
Coleman John, rms 869 Washn.
Coleman John L, tmstr, r 820 Myrtle.
Coleman John M, tmstr, b 820 Myrtle.
Coleman John W, painter, r 1116 Santa Fe av.
Coleman Joseph, real est, b 568 William.
Coleman J T, r 398 North.
Coleman Mrs Lottie, nurse 837 33d, b same.
Coleman Martin L, timekpr, b 450 Bway.
Coleman Michael, hostler Sunset Grocery, r 1071 Brush.
Coleman Michael, stableman 9th sw cor West, r 1071 Brush.
Coleman Milton H, bkkpr, b 1087 41st.
Coleman Peter, r 5202 Grove.
Coleman Ralph L, mach White Co, rms 917 Peralta.
Coleman Richard C, barber F P Henry, r 1003 5th.
Coleman Silas, tchr Oakland High School, r 679 16th.
Coleman Thomas, lab S P Co, rms 1878 7th.
Coleman Wm E, r 2057 Filbert.
Coleman Wm W, ins agt, r 32 Valley.
Coleman W T, plasterer, rms 1156 Washn.
Coley John E, fireman S P Co, rms 977 Center.

Surgical Instruments
A. B. RICHTER & CO.
402 Telegraph Ave. Oakland 8820 Home A 1703

Coley Vernon J, policeman, rms 560 10th.
Colford George A, mach White Co, r 1010 14th
Colgan Denis J H, compiler Polk-Husted Directory Co, rms 618 8th.
Colgera Peter, lab, b Randlett House.
Colgett Charles M, b 1004 14th.
Colgett George, jeweler, r 1190 18th.
Colgett John, gardener, r 1004 14th.
Colgett John A, clk, b 4 Athol av.
Colgett Raby, bkpr, r 678 13th.
Colgett Wm, painter, b 1004 14th.
Colla Contantino G, student Heald-Dixon Col, rms 364 14th.
Colla Nicholas, clk John Martin, b 105 Tel av.
Colljos Peter, poolroom 861 Clay, r same.
Coll Thomas, clk J P Damianakes, b 1219 Webster.
Collar Martin, switchman, r 719 Henry.
College Inn The, Charles Newman propr, 1011 Broadway.
College of Free Clinics, 2051 Grove.
Colleni Adolph, bartndr, rms 818 Bway.
Collett Robert, policeman, r 411 E 18th.
Collett Theodore H, r 1362 11th av.
Collier, see also Collyer.
Collier Alice B (wid John H), r 467 W Moss av.
Collier Augustus, r 1066 E 22d.
Collier A Blanche, b 467 W Moss Av.
Collier A Morton, mining, rms 467 W Moss av.
Collier John H, stableman People's Water Co, b 467 W Moss av.

Telephone Berkeley 1548
THE MILLS CO., Inc.
BERKELEY 2183 SHATTUCK Av.
The Liverpool and London and Globe Ins. Co.
Niagara of New York
New York Underwriters, of Hartford

Karl H. Nickel Co.

Bacon Bldg. Suite 62 | Tel. Oakland 4552

REAL ESTATE—MINING—INSURANCE—INVESTMENTS and BUILDING

Collier John J, saloon 417 7th, b 835 Oak.
Collier Mary H, stenogr T C Huxley, b 1424 Franklin.
Collier Maude, b 467 W Moss av.

COLLIER P F & SON,
Joseph P Lenahan, Mngr; Publishers 549½ 18th.

Colligan Frank, dentist, b 1426 Pomona Fruitvale.
Collignon Nicholas, cashr White & Landregon, b Adeline ne cor 61st.
Collin Henry F, lather, r s s Milton 2 w Laguna av.
Collin R M, mach, rms 406 8th.
Collings George E, mach S P Co, r 1800½ 5th.
Collings Henry, student, b 1800½ 5th.
Collings James, foreman, r 1729 King av.
Collings Katherine (wid Charles), b 1800½ 5th.
Collins Albert E, miner, r 466 22d.
Collins Annette V, bkpr, b 1661 16th.
Collins Annie, nurse Fabiola Hospital Training School, b same.
Collins August, b 579 28th.
Collins Augusta, clk H C Capwell Co, b 579 28th.
Collins Bernice, stenogr, rms 1201 Alice.

COLLINS BROS,
(Rollin S and Willis H), Druggists 1105 Washington, Phone Oakland 704.

Collins Charles, clk Chester F Darling & Co, rms 8th and Magnolia.

RICHARD J. MONTGOMERY
REAL ESTATE--INSURANCE
NOTARY PUBLIC
4003 TELEGRAPH AVE.
Piedmont 2554 COR. 40TH Home A 2514
CENTRAL OAKLAND

Collins Mrs Clara A, b 669 11th.
Collins Clarence H, driver A Galli Fruit Co, rms 1461 9th.
Collins Clyde W, fireman S P Co, b 1721 8th.
Collins Cordelia, cashr Pac Tel & Tel Co, b 479 38th.
Collins Daniel lab New Cal Jockey Club, r 5733 Vallejo, Emeryville.
Collins Daniel H, solr, b 1059 Clay.
Collins David A, lab, r rear 1264 Webster.
Collins Delia A (wid Henry M), r 1258 Webster.
Collins D Edward, pres Real Est Security Co and Amador Marble & Granite Co, r 1388 Harrison.
Collins Edward, carp, b 825 57th.
Collins Eugene A, expman 953 37th, r same.
Collins Evelyn, b 579 28th.
Collins Everell S (Hodge & Collins Lumber Co), r Ostrander, Wash.
Collins E D, mach U Eng Wks, r Berkeley.
Collins Frank A, r 669 11th.
Collins Frank J, clk P O, b 1128 Eden Park av, Fruitvale.
Collins Frederick, meat cutter, b 1049 62d.
Collins Frederick E, b 1383 Franklin.
Collins Mrs F E, r 1059 Clay.
Collins George E, clk Dolliver & Bro, r S F.
Collins George H, lumber, r 230 Vernon.

WEIL & NORRIS
REAL ESTATE INSURANCE
INVESTMENTS LOANS
NOTARIES PUBLIC
SURETY BONDS COURT BONDS
84 Bacon B'ock OAKLAND, CAL.
TELEPHONES: Home A2306 Sunset Oakland 2756

Collins Hattie C (wid Wm H), r 1383 Franklin.
Collins Henry, tel opr, r 221 Galindo, Fruitvale.
Collins Henry W, agt Polk-Husted Directory Co, rms 255 12th.
Collins Ida (wid George), seams J S Blackledge, b 751 19th.
Collins James, bartndr, rms 1662 7th.
Collins James, lab, rms 620 62d.
Collins James E, driver E Collins, b 953 37th.
Collins James G, pkr, r e s Jones nr Sutter, Allendale.
Collins James J, asst ydman S P Co, r 182 Myrtle.
Collins Jennette S (wid Lyman), r 1953 Myrtle.
Collins John, carpetlyr, b 604 17th.
Collins John, plumber, r 909 12th.
Collins John B, insptr, r w s Persimmon nr Lynde av, Allendale.
Collins John C, lino opr, r 668 29th.
Collins John H (Collins & McDonald), r 658 8th.
Collins John H, lather, r 825 57th.
Collins John J, r 734 Union.
Collins Joseph T, carp, b 825 57th.
Collins Josiah H, carp, b 365 Myrtle.
Collins Judson, lab, b 479 E 10th.
Collins Kate (wid Daniel), r 4119 Terrace.
Collins Katherine, rms 524 Hobart.
Collins Kathyrn, stenogr Century Elec Co, b 1201 Alice.
Collins Leo B, messr, b 1128 Eden Park av, Fruitvale.
Collins Lester, driver W G Manuel, rms 1461 9th.
Collins Lizzie E, r 857 Grove.
Collins Margaret J, r 1351 Market.
Collins Marie (wid James M), r 1128 Eden Park av.
Collins Martin, farmer, r 1223 Adeline.
Collins Mary E (wid Patrick H), r 1661 16th.
Collins Mary E, r 822 Linden.
Collins Maurice I, dentist 25 Blake Blk, r 1330 Chestnut.
Collins Melville, broker, rms 1165 Jackson.
Collins Michael, r w s Whittier 2 n Boulevard av, Melrose.
Collins Michael J, eng, b 1827 Tel av.
Collins Miles S, fireman, r 804 Wheeler av, Fruitvale.

H. B. BURLINGAME A. W. COLVER
MONTEREY COAL CO.
A Conservative and Profitable Investment. We are selling stock at par. See Ad. page 29
Office: 62 MACDONOUGH BLDG.
PHONE OAKLAND 3789

DEAN LAW and COLLECTION CO., Inc.
Telephones | Oakland 1146 Home A1246
FINANCIAL RATINGS A SPECIALTY
WE COLLECT YOUR BILLS
Rooms 303 and 304 Bacon Block

TENTS
WHITE-WALLACE CO.
INCORPORATED
Phones { Oakland 194 Home A4194 1252 Webster

RIGNEY PRINTING CO.
TEL. OAK 2979
217 7TH ST.

RUBBER GOODS
of all kinds
Rubber Belting
" Hose
" Packing
" Gaskets
" Valves
" Matting
" Specialties
Leather Belting
Oiled Clothing
New York Belting and Packing Co. LTD.
East 11th St. and 3rd Ave.
E. Oakland
PHONES
Merritt 263
Home B1263

D. B. HUNTER, Pres. and Gen. Mgr.
Main Office and Yard
Shattuck Av. & Oregon St.
Berkeley, Cal.
Tel. Berkeley 8

Hunter Lumber Co.
INCORPORATED NOV. 14, 1902

VERE W. HUNTER, Secretary.
Wharf and Yard
South End of Webster Street Bridge
Tel. Oakland 5292

WESTERN BUILDING MATERIAL CO.
FIRST and MARKET STS.
BRICK, FIRE BRICK, ROOFING SLATE, CEMENT, LIME, PLASTER TERRA COTTA, SEWER PIPE, AND BUILDING MATERIAL

Collins Minnie M (wid Addison C), r 1036 59th.
Collins Myrtle, clk, rms 265 12th.
Collins Nicholas J, r 857 25th.
Collins Raymond J, fixture hngr Coast Elec Co, b 1128 Eden Park av, Fruitvale.
Collins Richard, marine eng, r 1164 Campbell.
Collins Robert, r 672 29th.
Collins Robert K, r 136 E 18th.
Collins Rollin S (Collins Bros), r 227 Orange.
Collins R M, mach Interurban Motor Express Co.
Collins Theresa, b 1827 Telegraph av.
Collins Thomas R, r 858 53d.

COLLINS THOS W & CO (S F),
Distributors for Pabst Brewing Co (Milwaukee), Local Manager R T Kessler, 478 18th, Phone Oakland 1993.

Collins Vera B, nurse Oakland Central Hospital, b 524 William.
Collins Vida, b 1388 Harrison.
Collins Wm, sec Oakland Transfer Co.
Collins Wm D, trav agt, r 5860 Marshall.
Collins Wm E, lab S P Co, b 1128 Eden Park av, Fruitvale.
Collins Wm R, barber Redwood rd and Allendale av, r 3316 Forest, Allendale.
Collins Willis H (Collins Bros), r 305 Adams.
Collins & McDonald (J H Collins, G B McDonald), saloon 466 9th.
Collridge George, b 767 5th.
Collyer, see also Collier.
Collyer Charles W, lab, b 1953 Myrtle.
Collyer David M, eng S P Co, r 1714 12th.
Collyer Edna, music tchr 1312 E 16th, b same.
Collyer Edwin L, fireman S P Co, b 1312 E 16th.
Collyer George F, letter carrier, r 1312 E 16th.
Collyer Jacob, b 1953 Myrtle.
Colman, see also Coleman.
Colman Ellis, clk Julius Colman, b 1319 Grove.
Colman Frank, delicatessen 529 9th, r same.

BYRON RUTLEY, INC.
Makers of Fine Garments
FOR MEN ONLY
1167 WASHINGTON, NEAR 14th
Phone Oakland 4630 OAKLAND, CAL.

Colman Harry, plumber, rms 906 Washn.
Colman Irving, clk Julius Colman, b 1319 Grove.
Colman Isadore, r 842 West.
Colman John, millman, r 833 Grove.
Colman Joseph N, clk Worden-Meeker Co, r Richmond.
Colman Julius, furn 412 11th, r 1319 Grove.
Colness John, moved to S F.
Colombel Carl, bartndr 1265 Bway, r Elmhurst.
Colombel Mrs Hattie, r 817 15th.
Colombel Herbert, usher Ye Liberty Playhouse, b 817 15th.
Colombo Bacrone, hlpr Palace Bakery, r 715 Myrtle.
Colombo F, molder White Ornamental Iron Co, b 3707 Liese av, Fruitvale.
Colonia Apartments, 1405 West.

COLONIAL THE,
Jack McKendry Propr, Rooms Broadway se Cor 2d, Phone Oakland 5090.

Colonial Building, 222 San Pablo av.
Colonial Fire Underwriters (Inc) of Hartford, Conn, S Jackson agt, fire insurance 464 10th.
Colonial Hotel, John Ruggero propr, 4964 Telegraph av.

Go to the CAKERY for those delicious Home Made Cakes. We mix and bake before the public.
Birthday and Wedding Cakes made to Order
THE CAKERY
527 16th St., Oakland, Cal.
Home A 1461 —— Phones —— Sunset Oakland 2687

COLONIAL STATIONERY & ART CO INC,
D O'Connell, Sec and Mngr; Trunks and Leather Goods, Pictures and Picture Frames, Stationery and Office Supplies 222 San Pablo av, Phone Oakland 3601. (See right bottom corner cards.)

COLORADO FUEL & IRON CO THE
(Denver, Colo), Wm A Wetmore Div Agt, Iron, Steel, Rails and Wire 268-269 Bacon Bldg, Phone Oakland 8176.

Colquhoun, see also Calhoun.
Colquhoun James C, contr 1229 Blaine av, Melrose, r same.
Colquhoun John M, teller Union National Bank, r 475 45th.
Colquhoun Joseph A, supt P O Sta D, b 12½ Mead av.
Colson Alphonse, letter carrier P O, r Berkeley.
Colson Edna F, asst agt S P Co, rms 831 Myrtle.
Colson Gustave, blksmith, r 124 Randwick av.
Colson Wm C (A W Reiber Co), r Berkeley.
Colstadt Andrew O, deckhand S P Co, rms 364 Cypress.

EDWIN T. GORIE
Successor to OSGOOD & SON
Phones: Piedmont 544 / Home A4454
Wood, Coal, Hay and Grain and Poultry Supplies
1805 Telegraph Ave. COR. 34TH STREET Oakland

James P. Taylor
COAL
WHOLESALE and RETAIL
459 TWELFTH ST. TELEPHONE OAKLAND 2428

HOLCOMB REALTY CO.
MONEY TALKS ON PAGE 3
LAND FOR THE LANDLESS MAN

Colston James E, asst supt West Coast Life Ins Co, b 3620 Grove.
Colton A S, solr Randall, Trowbridge & Wright Co, r 120 Randwick .

COLUMBIA PHONOGRAPH CO,
J L Chancy Mngr, 530 12th, Phones Oakland 3094, Home A 2952.

Columbia Theater, Keating & Flood proprs, 470 10th.

COLUMBIA WAGON CO,
Coast Carriage Co Agents, 12th nw Cor Jackson. (See right bottom corner cards.)

COLUMBIAN MUTUAL BUILDING AND LOAN ASSOCIATION,
James K Lynch, Pres; R R Read, Sec; Room 88 906 Broadway.

Colusa House, Mrs A S Procter propr, 1010½ Washn.

COLVER ANTHONY W,
Fiscal Agent Monterey Coal Co 62 Macdonough Bldg, Phone Oakland 3789, r 2047 San Jose av, Alameda. (See right bottom corner cards and p 29.)

Colver Wayne, stillman Pac States Refineries (Inc), r Alameda.

McCOWN'S
ACADEMY OF DANCING
Central Hall, 419 12th St.
Socials Every Wednesday & Saturday Eveg's
Classes Every Monday Evening, 8 to 12
Private Lessons by Appointment
PHONE OAKLAND 4355

COLVIN CHARLES L,
Lawyer 856½ Broadway, b 920 Filbert.

Colvin Charles M, clk, b 311 Oakland av.
Colvin Eugene W, clk, b 311 Oakland av.
Colvin Francis M, watchman, r 311 Oakland av.
Colvin Frank M, lawyer, r 764 E 14th.
Colwell Caroline M, tchr, b 518 E 11th.
Colwell Wm A, trav agt, r 518 E 11th.
Comar C, lab Pullman Co.
Comas Louis, lab, r 1216 Kirkham.
Combatalate Alfred, plumber, r E 14th nd cor Loma Vista av, Fitchburg.
Combellick Frederick W, salsn J Skirm & Co, b 573 15th.
Comberse Wm, r 5608 Dover.
Combes L, baker French Bakeries Co, b 811 Clay.
Combs Andrew P, painter, b 448 E 20th.
Combs Angus W, clk, r 1118 2d av.
Combs C A, rms 1878 7th.
Combs Edward, painter, r 448 E 20th.
Combs Jesse J, painter, b 448 E 20th.
Combs John A, r 825 38th.
Comella Bartolo, fisherman, r 659 4th.
Comer James, carp, r 1001 61st.
Comerford James, brtndr 1050 Franklin, rms 364½ 11th.
Comerford Louis, painter, r 1715 15th.
Comerford Peter F, longshoreman, r 825 Union.

UNITED IRON WORKS
POWER TRANSMISSION and MINING MACHINERY
SUCTION DREDGERS PULLEYS SHAFTING HANGERS
2nd & Jefferson, Oakland, Cal. PHONE OAK. 342

Comerford Vincent M, carp, r n s Bellevue av 6 e High, Melrose.
Comfort E May, clk Smith Bros, b 568 25th.
Comfort, Starr, Clark Co, J V C Comfort, pres; G A Starr, vice pres; Philander Clark, sec; produce 321 11th.
Comfort S Catherine, instr Mills Coll, r same.
Comfort Wm J, salsn Okld Meat & Pkg Co, r 65th 6 e Greene.
Comingore Alice (wid Wm H), b 1018 18th.
Commercelli G, emp Contra Costa Lndry.
Commercial Union Hotel, s s Park av nr S P R R, Emeryville.
Commins Anastasea E, b 458 Walsworth av.

COMMINS EMMETT A,
Propr Central Stables 567 E 12th, r 458 Walsworth av.

Commins Mollie J, r 458 Walsworth av.
Commission Merchants' Protective Assn, C F Carl sec, 301 Bacon Bldg.
Commoners of America, W W Babcock, mngr; Mae Cook, financial sec; 906 Bway.
Commotto P, emp Contra Costa Lndry.
Compagnon Frederick, chef Key Route Inn, b 678 31st.

COMPASS THE,
(Christian S Nielsen, Wm F Krahn), Wines and Liquors 379 12th.

Comper George A (Carl Doell Co), b 4276 Howe.
Comper Henry, plumber, r 4208 Howe.
Comper James, b 4208 Howe.
Compiano Andrea, florist, r 118 Miles av, Claremont.
Compiano John A, florist 509 7th, r 118 Miles av.

COMPRESSED AIR VACUUM HOUSE CLEANING CO,
Wm F Burbank, Pres; John A Hagerty, Mngr 715 15th. (See adv under Compressed Air Cleaners.)

Compton Anna, bkbndr, b 278 E 10th.
Compton Mrs Bessie, b 1159 16th.
Compton David, carp, rms 1001 Adeline.
Compton Ellen (wid Henry T), r 278 E 10th.

Get Our Prices and Then Watch Us Grow
COLONIAL STATIONERY & ART CO.
INCORPORATED
Trunks, Leather Goods, Pictures, Picture Framing, Stationery and Office Supplies
222 San Pablo Av., nr. 16th St., Oakland, Cal.

Beautiful Homes
For Sale by
J. M. PERKINS COMPANY
Adams Point Property a Specialty
1 Telegraph Ave. Oakland
Phone Oakland Home A 3500

ALAMEDA RUG WORKS
RUGS MADE FROM OLD CARPETS
Carpets taken up, cleaned and relaid
2006 EVERETT STREET Phone Alameda 39 ALAMEDA

FOR MACHINERY GO TO JOSHUA HENDY IRON WORKS MANUFACTURERS
75 FREMONT STREET, - SAN FRANCISCO, CAL.

See GEO. H. VOSE For Real Estate Insurance and Notary
968 Broadway Oakland
Phone Oakland 7516

STANDARD GAS ENGINE CO.
MARINE, STATIONARY, PUMPING and HOISTING ENGINES Etc.
Dennison and King Sts. East Oakland
At 23d Ave. Station Phone Merritt 140

Compton Frank W. died Mar 29, 07, age 44.
Compton Fred, mngr W W Morris, r 1149 16th.
Compton Henry N, carp J F Strader, r 5803 Canning.
Compton Harry F, civ eng, r 271 Park View Terrace.
Compton Isabella, stenogr, b 278 E 10th.
Compton James E, car opr S F O & S J Ry, r 3819 Grove.
Compton John D, clk H Ralph & Co, rms 1261 12th.

COMPTON LEONARD,
Reporter San Francisco Call, r Berkeley.

Compton Nellie, musician, b 278 E 10th.
Compton Samuel, contr 1601 Adeline, rms same.
Compton Wm H, teller, r 68 Santa Clara av.
Comstock, Alfred S, carp, r 671 Aileen.

COMSTOCK EXCHANGE,
(M P Kroman, H Petri), Fine Wines, Liquors and Cigars; Blue and Gold Beer on Draught, 825 Broadway, Phone Oakland 1088.

Comstock George M, towerman S P Co, r 1030 Peralta.
Comstock Mrs Hazel K, clk H C Capwell Co, b 525 13th.
Comstock Herbert W (Comstock & Wikkerink), r Hopkins s e cor Dimond av.
Comstock Louise (wid Charles C), r 1030 Peralta.
Comstock L J, car distr S P Co, r Berkeley.
Comstock Mark H, foreman S P Co, r 1575 23d av.
Comstock Roy E, carp, r 671 Aileen.
Comstock & Wikkerink (Herbert W Comstock, Bernard J Wikkerink), grocers Hopkins se cor Dimond av.
Conahan Hugh, blksmith, r Leona Heights.
Conant John, architect 530 13th, r same.
Conard, see also Conrad.
Conard Ebbie J, millman, r 960 53d.
Conard Frank W, ins agt, b 456 E 12th.
Conard George P, b 456 E 12th.
Conard John A, b 456 E 12th.

J. F. NOLAN, Prop. Phone Oakland 2931
Nolan's Cafe
Fancy Wines, Liquors and Cigars
Straight Kentucky Whiskey Our Specialty
1654 7th Street Oakland, Cal.

Conard Willis D, cond, r 456 E 12th.
Conaty James, waiter, r 522 53d.
Conaway, see also Conway.
Conaway Clara P, r 485 29th.
Conaway Mrs Mary L, r 485 29th.
Conbisent Peter, r 1926 West.
Conboy George C, bkpr, r 2037 Bray av.
Conboy Harry, elec, b 2037 Bray av.
Concannon Margaret, dom 656 8th.
Concannon Wilfred W, b 490 Orchard.
Concannon Wm, furn rms 1813 5th, r same.
Concannon Wm N, contr, r 490 Orchard.
Concordia College, see California Concordia College.
Condell Bert, carp, b 1214 Webster.
Condit Rev Ira M, missionary, r 1300 Alice.
Condon, see also Congdon.
Condon Charles, b 105 8th.
Condon Charles Jr, clk, b 105 8th.
Condon Marcum, bartndr, rms 1260 Franklin.
Condon Patrick, lab, r 1011 7th.
Condon Thomas P, shoemkr N Morin, r 1654 Grove.
Condon Todd J, moved to Alameda.
Condon Viola, dom 1220 Jackson.
Condon Marcel, ironer Ruitort & Cassou, r 3317 E 14th, Fruitvale.
Condry Anna (wid Martin), r 1318 West.
Condry Martin E, b 1318 West.

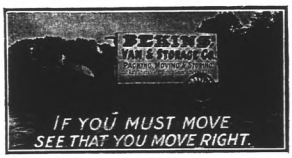

Condy Albert, driver W J Lund, rms 194 41st.
Condy Jeannette E, b 4247 Gilbert.
Condy John F, mach, r 665 18th.
Condy Joseph H, musician, r 4249 Gilbert.
Condy Louis H, musician, b 4249 Gilbert.
Cone, see also Cohen, Cohn and Kohn.
Cone Charles H A, clk O G L & H Co, r 927 Poplar.
Cone James A, blksmith, r 815 22d.
Cone James E Jr, clk Red Cross Drug Store, r 824 Isabella.
Cone John, lab, rms 943 Campbell.
Coney Louis E, carp S P Co.
Congdon, see also Condon.
Congdon Charles, contr 110 7th, r same.
Congdon Charles H, civ eng Co Surveyor, r 105 8th.
Congdon E M, driver, r 3875 Ruby.
Congdon Harry, eng S P Co, r 110 7th.
Congdon Robert, pipe fitter, b 772 17th.
Conger Benjamin S, car opr, r 1415 5th av.
Conger Charles A, phys 709 Tel av, r same.
Conger Clarence E, mach Willcox & Gibbs S M Co, r Berkeley.
Conger Claude A, hardware 1025 San Pablo av, r 2524 Piedmont.
Conger Grace E, b 709 Tel av.
Conger H E, eng S P Co, r Tracy.
Conger Hiram W, b Hotel Metropole.
Conger Sarah J (wid Benjamin T), b 148 Lester av.

ATHENS GARAGE
W. A. TOWNS, Prop. Phone Piedmont 166
J. G. ESTABROOK, Machinist
STORING CARS A SPECIALTY
38th and Telegraph Ave. OAKLAND
Full Equipment For Expert Automobile Repair Work

SUNSET LUMBER COMPANY
Main Office and Yard
First and Oak Sts.
Oakland
Tel. Oakland 176
C. H. OLINGER, Manager
Branch Yard
E. 12th and 17th Ave.
East Oakland
Tel. Merritt 22

Congor George P, coppersmith, r 1361 Peralta.
Congregation Beth Jacob, Castro ne cor 9th.
Conklin Alice J, b 1326 4th av.
Conklin Charles H, salsn Realty Bonds & Finance Co, r 1220 Jackson.
Conklin Ella, dom 1167 Oak.
Conklin E, fireman S P Co, r 1264 Chester.
Conklin Frank G, r 1326 4th av.
Conklin Fred J, b 1326 4th av.
Conklin George F, salsn White Sewing Mach Co, r Alameda.
Conklin Herman H, elec eng, b 6099 San Pablo av.
Conklin Isaac, tmstr Harry G Williams Co.
Conklin Lester A, acct, r 1009 Adeline.
Conklin Lottie M, stenogr Gibson & Woolner, b Baker av nw cor Maple, Melrose.
Conklin Louis H, carp, r 1466 12th.
Conklin Pen Co, Cardinell, Vincent Co agts, 520 San Pablo av.
Conklin Platt, 1009 Adeline.
Conlan, see also Conlin.
Conlan Edward, plumber, b 6011 Cherry.
Conley, see also Connelly.
Conley Aloys, boxmkr Western Paper Box Co.
Conley Delia (wid John), r 674 36th.
Conley Edwin T, student, b 863 21st.

BERTIN'S
DRY CLEANERS
Phone Berkeley 3008
Addison and Milvia Sts., Berkeley

Conley G, mach W A Boole & Son.
Conley Helen (wid Patrick), r 826 35th.
Conley Jeremiah, lab, b 826 35th.
Conley John, contr 863 21st, r same.
Conley Lillian O, b 863 21st.
Conley Robert, ins, b 1927 Grove.
Conley Thomas I, clk S P Co, r 916 7th.
Conley Wm J, r 557 10th.
Conley Wm P, chauffeur, b 391 Orange.
Conlin Elizabeth, b 809 22d.
Conlin James U, barber, b 1116 Alice.
Conlin K, clk Abrahamson Bros, b 72 San Pablo av.
Conlon, see also Conlan.
Conlon Annie (wid M P), r 1170 5th.
Conlon Charles T, plumber R Dalziel Jr Co, r 1864 West.
Conlon Eva, seams Hale Bros, b 1170 5th.
Conlon J J, checker Key Route Inn.
Conlon Timothy, b 466 Hobart.
Conn Elmer W, moved to Alameda.

CONNECTICUT MUTUAL LIFE INSURANCE COMPANY,
Martin Monson, Genl Agt, 93 Bacon Bldg, Phones Oakland 2233 and Piedmont 2826.

Connell, see also Conwell and O'Connell.
Connell Adolph, lab, rms 1673 Waverly.
Connell Cornelius, lab, b 921 Kirkham.

WESTERN FUEL COMPANY
FIRST and MARKET STS
General Selling Agents
Standard Portland Cement

Connell Eleanor, music tchr 931 20th, r same.
Connell George E, credit man, r 3136 Belmont.
Connell Hester (wid Samuel), r e s Abbey nr Allendale av, Allendale.
Connell Lena N, rms 567 16th.
Connell Margaret, b 1269 12th.
Connell Mary, r 450 Hobart.
Connell Philip, r e s Hollis nr racetrack.
Connell Robert, carp, r 527 31st.
Connell Rose, r 1269 12th.
Connell Roy, candymkr Pac Coast Biscuit Co, rms 1718 9th.

CONNELL THOMAS C,
Business Mngr S F Call, r 815 54th.

Connellan Agnes, clk S P Co, b 1418 11th.
Connellan Laurence C, lab, r 1418 11th.
Connellan Thomas H, porter Holbrook, Merrill & Stetson, b 1418 11th.
Connelly, see also Conley.
Connelly Alpha, nurse East Bay Sanitarium, b 536½ 31st.
Connelly Andrew, lab, r 767 E 15th.
Connelly Dennis, hostler, b 910 Alice.
Connelly Dunk, b 34th ne cor Tel av.
Connelly Eugene, lab, b 1518 5th.
Connelly Frank, lab, r 353 5th.
Connelly Frank M, rms 557 10th.

CONNELLY HENRY R,
Propr Connelly Liquor Cure, r 34th ne cor Telegraph av.

Connelly James, lab, b Racetrack Hotel.
Connelly James B, clk Pierce Grocery Co, b 767 E 15th.
Connelly John, lab Pac Tel & Tel Co, rms 1668 Atlantic.
Connelly John P, blksmith Ransome Construction Co, r 4491 Grove.
Connelly Joseph F, cond O T Con, b 767 E 15th.
Connelly J, lab, b 1602 5th.
Connelly Kate, cashr H S Campbell Co, b 953 5th.
Connelly Katie, b 1306 26th av, Fruitvale.

CONNELLY LIQUOR CURE,
Henry R Connelly, Specialist, Propr, 34th ne cor Telegraph av, Phones Piedmont 2297, Home A 2663.

Connelly Mary (wid Patrick), r 1771 5th.
Connelly Narcissa (wid J W), r 536½ 31st.
Connelly Norine, tchr, b 536½ 31st.

See SHAW & SHAW
For High Grade Photographs
Portraits and Views
PHONE OAKLAND 2386
1115 Broadway Oakland, Cal.

HOLCOMB REALTY CO.
HURRY UP PAGE 5 QUICK SALES SPECIALTY

Decorations for Parties and Weddings
Ring up OAKLAND SEED AND PLANT CO.
Phones { Home A1347 Piedmont 119
A. C. Fleck, Pres. E. Fleck, Mgr.

J. TYRREL
C. A. TYRREL NOTARY PUBLIC
REAL ESTATE — INSURANCE
SURETY BONDS
No. 5 Telegraph Avenue

H. Z. JONES
REAL ESTATE OWNER
458 9TH ST. OAK.

GEO. FAKE WATCHMAKER and JEWELER
1113 Broadway, Oakland, Cal.
WATCH INSPECTOR FOR SOUTHERN PACIFIC AND SANTA FE RAILROADS PHONE OAKLAND 3739

WESTERN BUILDING MATERIAL CO.
FIRST and MARKET STS.
BRICK, FIRE BRICK, ROOFING SLATE, CEMENT, LIME, PLASTER TERRA COTTA, SEWER PIPE, AND BUILDING MATERIAL

Connelly Patrick, lab S P Co, r 724 Lewis.
Connelly Peter J, d c cond S P Co, r 1420 25th av.
Connelly Stephen F, colr, r 964 41st.
Connelly Thomas, horseman, rms E S Hollis 3 n Park av, Emeryville.
Connelly Velma, nurse 536½ 31st, b same.
Connelly Wm, lab City, r 1771 5th.
Connelly Wm, bartndr 101 San Pablo av, rms 613 19th.
Connelly Wm H, clk Cumming & Woodworth, b 767 E 15th.
Conner, see also Connor and O'Connor.
Conner H R, fireman S P Co, r 652 14th.
Conner Mrs Jennie, b 163 10th.
Conner Linsley, carp, r 1540 Adeline.
Conner Nellie V, tchr Garfield School, b 532 Merrimac.
Conners Edward J, messr, b 1004 5th.
Conners George W, asst foreman Atlas Gas Engine Co, r 1018 8th av.
Conners James, car insptr, r 1742 Market.

CONNERS JOHN F,
Managing Editor Tribune, r 1209 Jefferson.

Conners John J, driver E D Williams, r 1004 5th.
Conners K, fireman S P Co, r Berkeley.
Conners Thomas, elec, rms Hotel Leroy.
Connerton R T, brakeman S P Co, r 1053 Wood.

CONNETT A F,
Real Estate and Financial Agent Rooms 26-27 1068 Broadway, Phone Oakland 7206, r 558 Vernon.

Connett Gertrude E, tchr, b 567 Tel av.
Connick Timothy, cook, rms 870 Willow.
Conniff Ann (wid Peter), r 656 Magnolia.
Conniff Patrick J, lab, r 1001 Center.
Conniff Sadie F, milliner 468 13th, b 1216 Filbert.
Conniffe Tessie, dom 1066 8th.
Conniford L, painter J Llewellyn Co.
Connitt Charles, agt, r 6298 Colby, Claremont.
Connolly, see also Connelly and Conley.

CONNOLLY ARTHUR H
(Connelly & West), rms 1927 Grove.

THE TRIBUNE
EVERY EVENING
SUNDAY MORNING
LARGEST & BEST

Connelly Bartholomew T, saloon 1224 Bway, r 511 18th.
Connolly Bridget, r 1863 5th.
Connolly Charles P, blksmith, rms 4491 Grove.
Connolly D A, b Hotel Metropole.
Connolly Ellen (wid Patrick), r 826 35th.
Connolly Eugene B, tailor Mesmer-Smith Co, r 3791 Latimer.
Connolly E, lab S P Co, r 1617 Atlantic.
Connolly George P, lab, b 1863 5th.
Connolly John, lab, rms 995 Center.
Connolly John, lab S P Co, r 1514 8th.
Connolly John F, bartndr 40th sw cor Grove, rms 3799 West.
Connolly Joan J, registration clk Co Clk's office Hall of Records, b 1771 5th.
Connolly John J, b 846 Isabella.
Connolly Joseph, lab, rms 995 Center.
Connolly Mae, clk, b 2014 Peralta av, Fruitvale.
Connolly Martin, furn 1125 15th av, r same.
Connolly Martin D, frt handlr, r 1159 Center.
Connolly Mary (wid Patrick), saloon 771 Willow, r 769 same.
Connolly Mary (wid Patrick), r 1771 5th.
Connolly Mary, dom Hotel Metropole.
Connolly Mary, b 1863 5th.
Connolly Michael, plasterer, b 4415 Cherry.

A. J. TAIT & CO.
REAL ESTATE and RENTALS
Fire Insurance and Notary Public

Connolly Michael J, clk, r 1624 26th av, Fruitvale.
Connolly M, corsets 1083 Clay, r same.
Connolly M, lab S P Co, r 1670 Atlantic.
Connolly Patrick, clk S P Co, r 1668 Atlantic.
Connolly Patrick, lab, r 1863 5th.
Connolly Peter, mach opr Cal Door Co, rms 1863 5th.
Connolly Patrick J, policeman, r 461 44th.
Connolly Peter, millman, b 1863 5th.
Connolly Robert, b 1161 E 15th.
Connolly Stephen, lab, b 1863 5th.
Connolly Thomas, hod carrier, r 977 Willow.
Connolly Wm, b 957 Jefferson.
Connolly Wm, lab, b 1771 5th.
Connolly Wm M, r 2014 Peralta av, Fruitvale.
Connolly Wm M Jr, b 2014 Peralta av, Fruitvale.
Connolly Minnie (wid Wm), r 1575 Atlantic.

CONNOLLY & WEST
(Arthur H Connolly, Wm B West), General Insurance and Surety Bonds, Real Estate Central Court Bacon Bldg, Phone Oakland 2318. (See Ins Agts-Fire.)

Conror, see also Conner.
Connor Anna G, clk S P Co, b 223 Ettie.
Connor Charles, boilermkr, b 223 Ettie.

Eilers Music Co.
The Largest Pacific Coast PIANO Dealers
Over 40 different makes of the world's best pianos to select from.
ALSO the world renowned Peerless Electric Pianos
THE Genuine Autopiano AND Welte Orchestrions and the wonderful Welte Mignon

DON'T FORGET US WHEN YOU NEED HELP
UNIVERSAL EMPLOYMENT AGENCY
527 9th St. Both Phones 2552

COMMERCIAL STATIONERS | PRINTING BOOKBINDING | SMITH BROS. 462-464 Thirteenth St. Bet. Broadway and Washington Sts.

Connor C D, porter Pullman Co, r 354 5th.
Connor Frank, mach, b 223 Ettie.
Connor Frank, hostler, b 862 Adeline.
Connor Fred F, mngr Contra Costa Lndry, r Berkeley.
Connor Jeannette, b 656 14th.
Connor John A, comp Tribune Pub Co, r Commerce, Melrose.
Connor June, b 1224 12th.
Connor J, driver Hunt, Hatch & Co.
Connor Madeline, bkpr, r 770½ 14th.
Connor Mary, propr The Livingston Apts 937 San Pablo av.
Connor Mary, b 223 Ettie.
Connor Mary (wid Patrick), r 223 Ettie.
Connor Sarah, clk, b 223 Ettie.
Connor Wm, driver Result Lndry, r Berkeley.
Connor Wm H, r 1224 12th.
Connors Charles G, salsn, r 1014 Cypress.
Connors David, rms 1116 7th.
Connors Edward, carp, r 617½ E 18th.
Connors Elizabeth (wid Timothy), b 1014 Cypress.
Connors Frank H, carp, b 272 11th.
Connors Geraldine, stenogr, b 1305 Madison.
Connors James, r 1458 Linden.
Connors James, truckman S F O & S J Ry, r 252 Louise.
Connors Lizzie, dom 66 11th.

CLEANING PRESSING
PHONES PIEDMONT HOME 151 1267
PIEDMONT RENOVATORY
DYEING 4109 PIEDMONT AVE REPAIRING

Connors L W, elec Century Elec Co, r 843 Athens av.
Connors Margaret (wid Wm), r 242 Louise.
Connors Martha (wid Timothy), r 568 59th.
Connors Matthew, elev opr Hale Bros, b 538 William.
Connors Michael J, lab, b 1005 E 22d.
Connors Mollie, dom 107 13th.
Connors M, fireman S F O & S J Ry, r 968 18th.
Connors Nellie, stenogr, b 252 Louise.
Connors Peter, rubber wkr, rms Ibsen House.
Connors Sanborn H, clk, b 921 Adeline.
Conon Charles, pipelyr Louis Lima & Co.
Conover John A, clk, b 668 9th.
Conquit E, baker French Bakeries Co, b 811 Clay.
Conrad, see also Conard, Coonradt and Konrad.
Conrad Frederick, eng, rms 650 E 14th.
Conrad Howard R, elec, r 5966 Brown.
Conrad Ida R, dom 970 16th.
Conrad Katherine, clk, b 520 E 14th.
Conrad Nelsen, seaman, b 520 E 14th.
Conrad Otto, clk, b 520 E 14th.
Conrad Thurwald jeweler, rms 1724 10th.
Conrad Tobina (wid Olaf), r 520 E 14th.
Conrad Wm J, restaurant 413 San Pablo av, rms 420 same.

TAYMANCE REAL ESTATE COMPANY
REAL ESTATE AGENTS AND AUCTIONEERS
460 and 462 8TH St. Oakland, Cal.
TELEPHONE OAKLAND 328

Conradi Philip, r 60 Montecito av.
Conradi Philip Jr, clk, b 60 Montecito av.
Conradi Sophie, student, b 60 Montecito av.
Conroy Agnes, b 924 Adeline.
Conroy Anna, b 924 Adeline.
Conroy Anthony B, miner, r 714 11th.
Conroy Chester F, b 919 Poplar.
Conroy Daniel J Jr, fisherman, r 924 Adeline.
Conroy Eugene C, died Mar 13 '07, age 52.
Conroy Edward J, policeman, r 1014 28th.
Conroy Hannah (wid John), r 924 Adeline.
Conroy John, moved to S F.
Conroy John G, fireman O G L & H Co, rms 953 Chestnut.
Conroy Joseph, salsn, r 1668 13th av.
Conroy Joseph H, fireman O G L & H Co, rms 824 Adeline.
Conroy Lottie M (wid Edgar), r 945 Union.
Conroy Mary, milliner Abrahamson Bros, b 851 Grove.
Conroy Mary (wid Patrick), r 940 Myrtle.
Conroy Mrs Mary, r 435 Summer, Claremont.
Conroy Michael, r 851 Grove.
Conroy Thomas J, meter repr O G L & H Co, b 940 Myrtle.
Conroy Tillie, nurse, rms 804 Webster.
Conry Hannah (wid Martin), b 1318 West.
Conry Henry, gardener, r 1318 West.
Conry Martin E, clk, b 1318 West.
Considine Edward, butcher, r 831 Brush.
Considine May H, clk, b 831 Brush.
Considine Patrick, cupola tndr United Iron Works, r 478 Moss av.
Considine Rose, clk Hale Bros, b 478 Moss av.
Consisco Manuel F, lab, rms 757 Peralta.
Consolascio Joseph, carp, r 1632 Myrtle.
Consolation Napoleon, bartndr 701 Filbert, r 540 3d.
Constable George H, millman, b 216 E 16th.
Constable Harry C, carp, b 216 E 16th.
Constable Sarah (wid Wm M), r 216 E 16th.
Constable Wm M, died Apr 30 '07, age 58.
Constanso Celliara, lab, r 1324 20th av.
Constantine Wm H, elec, r 1279 E 15th.
Consumers Ice Co, Spencer H Relfe mngr, 1651 Linden.

Quality Goes In Before the Name Plate Goes On
Coast Carriage Co. Vehicles
Cor. 12th and Jackson Sts.

HOLCOMB REALTY CO. READ PAGE THREE BIG GROUND FLOOR OFFICES

Benj. Curtaz & Son, Inc.
PIANOS, PLAYER PIANOS, ORGANS and MUSICAL MERCHANDISE
1321 Broadway
Phones { Oakland 2653 Home A 1414
B. J. Curtaz, Pres. W. E. Fitzmier, Mgr.

House Wiring Bells Installed EAGLE ELECTRIC CO. Motor Work Estimates Furnished
Gas and Electric Fixtures — Electrical Supplies — Repair Work a Specialty
H. A. Kohlmyer, Manager, Phone Merritt 3926 1206 13th Ave., Near 14th St., East Oakland Phone Merritt 45 Home B1531

NOTARY REAL ESTATE
OLAF J. HANSSEN
SEE PAGE 6
GENERAL BROKER

WHITE STEAM CARS are ideal. They have won the most important hill climbs and reliability contests in the country.
THE WHITE COMPANY
538 Seventeenth St. : : Oakland

Oakland Conservatory of Music
The largest and most thoroughly equipped School of Genuine Musical Instruction on the Pacific Coast.
Director ADOLF GREGORY
1170 Madison St., Bet. 13th and 14th
Sunset Oak. 4922 Home A2922

Ask WELLMAN-ROBBINS MERCANTILE AGENCY for Credit Reports on individuals or firms. Prompt and reliable Collection Department. OFFICES: 228-229 BACON BUILDING 12th AND WASHINGTON STS.

CONSUMERS' YEAST AND VINEGAR WORKS,
Philip Muller, Supt; 1372 5th. Phones Oakland 3348 and Home A 3348.
Contat J L, cond O T Con, r Grand av opp Laurel.
Contelene August, meat cutter Fred Becker Co, r S F.
Conterras Fred, tmstr, b 853 40th.
Continental Casualty Co, V C Edison mngr, 6 Bacon Blk.

CONTINENTAL MACHINE WORKS (Inc),
A W Livingston, Pres; Edward H Morgan, Sec; Designers and Builders of Automatic Machinery, Can Machinery and Canners' Supplies a Specialty 706 Broadway, Phone Oakland 6540. (See adv under Machinery.)

CONTRA COSTA LAUNDRY,
Fred F Connor, Mngr; 14th and Kirkham, Branch 867½ Broadway.
Contrerz Peter, janitor, b 836 Willow.
Convent of Our Lady of the Sacred Heart, 1534 Webster.
Converse Mrs Emma (wid Amundsen), r 2229 Bway.
Converse Stephen A, cond O T Con, r E 14th nr Jones av.
Converse Wm M, contr 568 62d, r same.
Conville Herbert, r 817 15th.
Conway, see also Conaway.
Conway Annie, dressmkr, rms 1671 Grove.
Conway Annie J, stenogr, b 1116 11th av.
Conway Beatrice J, student Heald-Dixon Coll, b 567 Tel av.
Conway Bernard, mach, r 2509 E 23d.
Conway Charles M, plasterer, rms 905 Alice.

CONWAY EDWARD G,
Tailor Rooms 58-59-60 Blake Blk, Phones Oakland 3482, Home A 1882, r 2158 Market.
Conway Edward H, carp, b 74 11th.
Conway Harry D, clk, rms 258 7th.
Conway Hugh, lab S P Co, r Tracy.
Conway James, watchman New Cal Jockey Club, r Emeryville.
Conway Jessie B, phys 567 Tel av, r same
Conway Johanna, rms 1673 Grove.

W. T. HARRIS
Real Estate and Insurance
Loans 113 TELEGRAPH AVENUE
PHONES: OAK. 3040 HOME A3060

Conway John, lab New Cal Jockey Club, r Emeryville.
Conway John B, phys 567 Tel av, r same.
Conway John J, wood wkr, r 916 21st.
Conway John T, mngr Union Tea Co 2105 Filbert, r same.
Conway Joseph, carp, rms 211 12th.
Conway Mrs Mary, rms 1671 Grove.
Conway Robert J, broker, r 2151 Market.
Conway Thomas, gardener, r 377 49th.
Conway Timothy, rms 1878 7th.
Conway Timothy J, decorator, r rear 1686 7th.
Conway U Samuel, carp, rms 962 7th.
Conwell, see also Connell.
Conwell Perry L, bartndr, r 555 19th.
Coogan Albert J, student, b 748 Oakland av.
Coogan Helen, student, b 748 Oakland av.
Coogan Leland, jeweler, b 866 61st.
Coogan Margery S, student, b 748 Oakland av.
Coogan May, b 748 Oakland av.
Coogan Timothy C, lawyer, r 748 Oakland av.
Coogan Wm, mach, r 866 61st.
Cook, see also Koch.

COOK'S,
Albert Guthrie, Propr; George M Cook, Mngr; Mnfrs of Ice Cream, Candies, Tamales, Enchiladas and All Spanish Dishes 1208 Market, Phones Home A 2812, Piedmont 2133.

SHROUT-SHORTT REALTY COMPANY
1264 Broadway, Oakland, Calif.
Property Specialists
Correct Representations
City Property & Ranches

Cook Ada M, b 600 17th.
Cook Alexander, agt Denison News Co, rms 715 12th.
Cook Algeron N, mach, r 258 28th.
Cook Andrew W, clk P O, b 821 22d.
Cook Arthur J, clk, b 1238 9th av.
Cook Aubrey F, vice pres Cook Grocery Co, r Alameda.
Cook Austin W, miller, r 1307 8th.
Cook A L, fireman S P Co, r 873 21st.
Cook A W, switchman S P Co, r 1161 Peralta.
Cook Belle, tel opr, b 1424 Franklin.
Cook Bradford C, bkpr, r 136 E 18th.
Cook Charles A, printer, r 979 Grant.
Cook Charles H, lab, r 331½ Washn, Fruitvale.
Cook Charles H, cond O T Con, r 698 46th.
Cook Charles J (Cook & Cook), b 919 Jefferson.
Cook Charles R, r 14 Mead av.
Cook Charles W, clk, r 1328 Linden.
Cook Mrs Charles, r 919 Jefferson.
Cook Christopher M, architect 1003½ Bway, r Montecito av cor Ronada.
Cook Claude K, seaman, b 698 46th.
Cook Cole, janitor, r 1444 4th av.
Cook Daisy, b 1222 11th.
Cook Dalas, dept mngr Hale Bros, b The Angelus.
Cook Dwight P, caulker, b 698 46th.
Cook Earl, lab S P Co.

OCCIDENTAL BUILDERS' SUPPLY CO. PHONE BERKELEY 3751
OFFICE AND WAREHOUSE
2840 Shattuck Ave. Berkeley
Brick, Lime, Cement and Plaster

PHOENIX FLOUR
THE WHITEST
THE BEST
ASK YOUR GROCER

HOLCOMB REALTY CO.
PASS THY PAGE THREE
THE MONEY MAKERS

Cook Earl J, plumber R Dalziel Jr Co, r 143 Lester av.
Cook Edith, nurse 306 E 20th.
Cook Edith, dom 1444 4th av.
Cook Edward, lineman, b 1412 Castro.

COOK EDWARD P,
Real Estate, Insurance and Investments 503 14th, Phone Oakland 3235, r 418 Orange, Phone Oakland 3212.

Cook Elizabeth M, stenogr, b 1222 14th.
Cook Ernest P, carp S P Co.
Cook Ethel, bkpr, b 1767 Grove.
Cook Florence E, finisher Paul Schreiber, b 698 46th.
Cook Francis P, r 700 22d.
Cook Frank, salsn, b 230 Harlan.

COOK FRANK A,
(Avenue Stables), Livery and Boarding 774 Telegraph av, Phones Oakland 1984, Home A 1884, r 16th and San Pablo av.

Cook Frank A, rms 213 San Pablo av.
Cook Frank B, pres Cook Grocery Co, r 275 E 19th.
Cook Frank B Jr, clk Cook Grocery Co, b 275 E 19th.
Cook Franklin B (Cook & Cook), b 1142 Union.
Cook Fred H, mach Standard Gas Eng Co, r 641 Kennedy.
Cook Frederick, tmstr Oakland Meat & Pkg Co.

MUNICH ART GLASS CO., Inc.
Designers and Makers of
STAINED GLASS WINDOWS
Hard Metal Work
510-512 TURK ST., Near Larkin
Phone Franklin 1588 SAN FRANCISCO

Cook Frederick J, miller, r 780 59th.
Cook F, clk S P Co, r 1503 12th.
Cook F, rms 670 22d.
Cook F W, solr, rms 460 22d.
Cook Genevieve, editor, rms 324 Grant av.
Cook George, clk, b 412 E 10th.
Cook George C, clk P O, r 2065 E Summit.
Cook George M, mngr Cook's, r 1208 Market.
Cook George W, 2d officer str Encinal, r 940 Peralta.
Cook George W Jr, clk U S Customs, r 659 31st.
Cook Grocery Co, F B Cook, pres; A F Cook, vice pres; F L Baxter, sec; 16th and 23d av.
Cook Hans, driver J C Rohan, r 462 9th.
Cook Harold A, driver Boltz, Clymer & Co, rms Oriental Hotel.
Cook Harry, lab, b 901 Filbert.
Cook Harry B, eng S P Co, rms 1518 9th.
Cook Harry D, switchman, r 913 Union.
Cook Harry J, driver Penn Oil Delivery, r Melrose.
Cook Henry, fireman, r 909 Peralta.
Cook Herbert A, mngr Overland Lbr Co.
Cook Hiram, oiler, b 948 Adeline.
Cook H M (wid Philip), r 600 17th.
Cook Ira clk, r 1720 12th av.
Cook Jacob C, painter, r 3210 Bona, Fruitvale.
Cook James cutter Charles Lyons r 511 22d.

R. J. PAVERT
Practical Builder Expert Appraiser
Loans Homes Built and Sold on Easy Terms. RESIDENCE and OFFICE
40 CROSBY AVENUE
Phone Merritt 161 FRUITVALE, CAL.

Cook James M, stenogr, rms 851 Alice.
Cook Mrs Jessie W, phys 1453 High, r same.

COOK JOE,
Propr Old Gilt Edge Liquor Store 611 East 12th, Home Phone B 1616, r same.

Cook John, carp, r Peralta av se cor Forest, Fruitvale.
Cook John, asst supt Metropolitan Life Ins Co, r 412 E 10th.
Cook John Jr, clk Abrahamson Bros, b 412 E 10th.
Cook John foreman S P Co.
Cook John, plumber, rms 666 51st.
Cook John F, bkpr, r 884 56th.

COOK JOHN P,
County Clerk Hall of Records r 1st av ne cor Boulevard.

Cook John R, r 1255 Oak.
Cook John S, broker, r 286 Lee.
Cook John V, carp, r 864 Isabella.
Cook Joseph, colr C H Truman, rms 530 13th.
Cook Joseph L, elec, r 1453 High, Fruitvale.
Cook J C, emp Contra Costa Lndry, rms 570 19th.
Cook Kate (wid John T), r 1719 11th.
Cook Laura (wid James), r 4329 Howe.
Cook Leander T, contr, r 517 30th.
Cook Leona, b 1306 Franklin.
Cook Lillie, milliner, b 1424 Franklin.
Cook Luella L (wid Alfonse), b 243 Santa Rosa av.
Cook Lutie R, student, b 151 Walsworth av.
Cook Mack R, carp, r s s Jersey 5 e Laurel av, Fruitvale.
Cook Mae, finan sec Commoners of America, r 1719 11th.
Cook Margaret J (wid George W), r 1328 Linden.
Cook Mary, dressmkr, b 822 18th.
Cook Mary (wid George), r 805 Grove.
Cook Mrs Mary, r 863 28th.
Cook Maud (wid Wm A), b 252 8th.
Cook Milton M, foreman Standard Oil Co, b 4118 Gilbert.

For North Berkeley Properties See
H. J. SQUIRES CO.
2106 VINE TEL. BERK. 1031

FITZ
COMPANY
Real Estate
WE SELL
Oakland
Alameda
Berkeley
Fruitvale
Los Gatos
and the
Santa Cruz
Mountains
1313
BROADWAY
Opp. Postoffice
Oakland
California
Phone Oakland 7932
ASK
FITZ
ABOUT
IT

RALEIGH BROS., 472 TENTH ST.
REAL ESTATE, INSURANCE AND
MONEY BROKERS
Phone Oakland 1919 Home Phone A2061

119 TELEGRAPH AVE
PHONE OAK. 8700
LOGAN & FREELING
WHITE GARAGE
PENTING
REPAIRING.

Walter S. Mackay & Co.
CARPETS
FURNITURE
DRAPERIES
418 to 424 Fourteenth Street, Oakland, Cal.

Your Credit Is Good at
Breuner's
13th & Franklin Sts.
Furniture, Carpets, Stoves Etc.

A T
Painters' and Paper Hangers' Outfits
Henderson Mfg. Co.
Ladders and Woodenware Specialties
East 14th St. and 14th Ave.
Oakland, Cal.
Phones:
Merritt 403
Home B1403

COOK-MORGAN STORAGE & MOVING CO,
E P Cook, Pres; G B Morgan, Sec and Mngr; Storers, Packers, Shippers and Movers Household Goods, Pianos and Merchandise. Pool Carloads to and From the East and South 503 14th, Phone Oakld 3235; Warehouse No. 1 24th and San Pablo Warehouse No. 2 22d and Linda. (See left bottom corner cards.)

Cook Myra G, b 151 Walsworth av.
Cook Nellie, tchr Lafayette Grammar School, b 1328 Linden.
Cook Norman D, lawyer, r 579 35th.
Cook Norman J, clk, b 429 W Moss av.
Cook Paul H, solr, b 216 Bonita av.
Cook Peter, printer, r 1222 14th.
Cook Philos F, printer Thomas Wilson, r Melrose.
Cook Ralph W E, bkpr, b 698 46th.
Cook Richard, clk, rms 1276 Webster.
Cook Robert B, lab Pac Tel & Tel Co, r 1276 Webster.
Cook Stephen, student, b 412 E 10th.
Cook Sylvester N, train dispr S P Co, r 1310 Wheeler av, Fruitvale.
Cook S George, pres Oakland Lbr Co, r 651 Walsworth av.
Cook Theodore H, student, b 522 27th.
Cook Theodore T, acct, b 522 27th.
Cook Thomas, r 437 W Moss av.
Cook Thomas H, eng, b 412 E 10th.
Cook Wm, painter, b 1112 24th.
Cook Wm, lab S P Co, r 1127 Eden Park av.
Cook Wm, cook S P Co, r 811 Center.
Cook Wm, elec, r rear 1362 23d av.
Cook Wm B, b 3601 Telegraph av.
Cook Wm E, lineman, r 1790 24th av, Fruitvale.
Cook Wm E, mngr ins dept Lloyd & Stein Co, r 734 Linden.
Cook Wm J, r 1330 5th av.
Cook Wm N, bkpr, r 780 18th.
Cook Wm P, watchman, r 572 35th.
Cook Wm S, carp, b 915 12th.
Cook W Frank, clk Osgood Bros, r 1142 Union.
Cook & Cook (F B Cook and C J Cook), pictures and frames 127 San Pablo av.

A. GABRIEL
Locksmith and Electrician
GENERAL REPAIR SHOP
465 8th St., Bet. Broadway & Washington
OAKLAND, CAL.
Phone Oak. 3424 Res. Phone Pied. 232

Cooke Agnes, matron Grace Cottage, b Cottage av nr 4th.
Cooke Alma L, student, b 2244 Magnolia.
Cooke Horatio C, clk Owl Drug Co, r n s Lyon av nr High, Fruitvale.
Cooke Irving, mngr J F Kelly Co, b 729 7th.
Cooke Lillie R, stenogr, b 679 36th.
Cooke Robert L, student, b 2244 Magnolia.
Cooke Weldon B, chauffeur, r 2244 Magnolia.
Cooke Wm, foreman S P Co.
Cooke Wm, baggageman S P Co, r 1458 5th.
Cooke Rev Wm H, r 2244 Magnolia.
Cookson A Frank, ship carp, r e s Yoakum av 4 n E 14th, Fitchburg.
Cool Clarence L, b 1353 Castro.
Cool Lu Ella, dentist 509 13th, r same.
Cooley Alice L, b 700 46th.
Cooley Alice M (wid A W), b 700 46th.

COOLEY ARTHUR E,
See Eby Machinery Co, r 1395 Harrison.

Cooley Dora B, stenogr, b 276 41st.
Cooley Elizabeth (wid Miller), b 4385 Howe.
Cooley Glen, painter, b 620 14th.
Cooley Herbert A S, clk P O, r 1350 E 16th.
Cooley H F, fireman S P Co, r 1651 7th.

Bay City Well Works
Well Drilling, Boring and Pump Work
Warehouses and Shop 7th & Cedar Sts., Oakland; Park Ave. & Horton St., Emeryville
GEO. P. MARCUS, Proprietor
Phone Piedmont 2270 Res. 1046 54th St., OAKLAND

Cooley Mrs Ida, b 1729 11th av.
Cooley John, b 276 41st.
Cooley Lawrence B, moved to Lewiston, Idaho.
Cooley Lester E, student, b 1602 7th av.
Cooley Lewis W, watchman, r 1602 7th av.
Cooley M Van Horn, salsn A J Snyder, r 265 Perry.
Cooley Oscar, cabinetmkr, r 320 10th.
Cooley Vaughan, clk Fisher Lbr Co, r Berkeley.
Cooley Walter A, clk Burroughs Adding Machines, r 700 46th.
Cooley Walter E, salsn Brittain & Co, r 603 63d.
Cooley Walter W, salsn Burroughs Adding Machines, r Alameda.
Coolidge George W, clk, b 594 34th.
Coombs, see also Combs.
Coombs Eliza J (wid Stephen), r 1097½ 3d.
Coombs John, musician, b 1264 6th av.
Coombs John, mining eng, rms 1268 Harrison.
Coombs Mary C (wid Samuel C), r 715 11th.
Coombs M George, printer, r 834 Magnolia.
Coomes A A, cond Pullman Co, r 1506½ 7th.
Coomes Elizabeth (wid James), r 853 E 21st.

KOHLER & CHASE, Inc.
PIANOS WEBER
Established 1850
PIANOLA PIANOS
BLASIUS & SONS
J. & C. FISCHER
KOHLER & CHASE
KOHLER & CAMPBELL
MUSIC AND MUSICAL MERCHANDISE
1013-1015 Broadway, Oakland, Cal. — Telephone Oakland 1009 —

Melrose Lumber and Supply Co. Office, Yards and Mill: Opp. MELROSE Station, S.P.R.R.
C. N. HENDERSON, Manager Phone Merritt 251 E. 14th St., 45th and 46th Avs.

HOLCOMB REALTY CO. SEE PAGE THREE RICH FARM LAND CHEAP

Coomes Dale, cond, rms 1506½ 7th.
Coon Julia B (wid Henry), b 1260 28th av, Fruitvale.
Coon Matthew F, engr, r 1271 23d av.
Coon Matthew F Jr, printer, b 1271 23d av.
Coon Willard J, salsn, r 99 Hamilton Pl.
Cooney John, contr, r 1539 4th av.
Cooney Joseph, truckman O T Con, r 953 62d.
Cooney J, fireman S P Co, r S F.
Cooney Patrick J, plumber, r 1378 14th.
Cooney Thomas J, clk S P Co, r 916 7th.
Coonradt, see also Conrad, Conard and Konrad.
Coonradt Lester I, carp, r 852 53d.
Coons Albert J, watchman S P Co, b 1452 14th.
Coons Clyde C, salsn Pierce Hardware Co.
Coons George H, bartndr 827 Franklin, rms 1013 same.
Coons John, r 1452 16th.
Coonuff Thomas, rms 1878 7th.
Coop Charles H, foreman, r 1364 11th.
Coop John, mill man, r 216 Bonita av, Piedmont.
Coop Paul H, salsn, b 216 Bonita av, Piedmont.
Cooper Agnes, b 1136 Magnolia.
Cooper Alice I (wid S W), b 1084 Lulu av
Cooper A M E Zion Church, w s Campbell bet 9th and Chase.

California Vulcanizing and Rubber Works
176 Twelfth St.
Auto Tires and Tubes. Tire Repairing our Specialty
Oakland 3882 — Phones — Home A 4523

Cooper Charles, elec eng, r 864 Linden.
Cooper Charles W, supt Vander Naillen School, r 2139 Chestnut.
Cooper Edgar J, r 1134 Chestnut.
Cooper Emma, b 724 Chester.
Cooper, Eva J, b 284 Harwood av.
Cooper Ezeklel, r 483 43d.
Cooper Faith, stenogr R A Leet & Co, b 550 Alcatraz av.
Cooper Florence E, b 1268a 18th av.
Cooper Frank, mach, rms 1142 E 15th.
Cooper Frank, ship carp, r 567 5th.
Cooper Frederick, clk Wellman Robbins Merc Agcy, r Berkeley.
Cooper Frederick, lab, b 772 17th.
Cooper Frederick E, surveyor, r 915 E 21st.
Cooper George D, mach, b 1268a 18th av.
Cooper Georgie, actress Ye Liberty Playhouse, rms Burchard Apts.
Cooper Helen E, b 1168 E 18th.
Cooper Herbert B, bkpr, r 570 37th.
Cooper James, shipwright, r 1136 Magnolia.
Cooper James, saloon 2303 Peralta, b 2046 Adeline.
Cooper James T, clk, b 1136 Magnolia.
Cooper Jennie, stenogr, b 721 16th.
Cooper John H, bkpr, r 92 8th.
Cooper John R, carp, r 822 Union.
Cooper Joseph F, driver Excelsior Lndry, r 858 Athens av.
Cooper Leslie E, bkpr Western Fuel Co, r Berkeley.

H. D. IRWIN
Berkeley Real Estate
3264 Adeline Street
Phone Berkeley 1107 BERKELEY

Cooper Lucy S (wid Frank), r 550 Alcatraz av.
Cooper Margaret, housekpr West Oakland Home Cottage, rms 1666 9th.
Cooper Mary (wid Frank), r 601 3d.
Cooper Minnie, b 721 16th.
Cooper Myrtle, nurse Oakland Central Hospital, b 524 William.
Cooper Ralph, clk A A Forster, b 865 Madison.
Cooper Sarah, tchr Upper Fruitvale School No 1, b 1168 E 19th.
Cooper Sarah J, waiter, 972 Bway, rms 1264 26th av.
Cooper Susan B (wid W J), b 92 8th.
Cooper S T, car opr O T Con, r Grand av bet 4th and 5th.
Cooper Thomas, mach, rms 568 Kennedy.
Cooper Thomas, r 1168 E 19th.
Cooper Thomas A, b Maple ne cor Vermont.
Cooper Walter G, tel opr, rms 1823½ 7th.
Cooper Walter S, brklyr, rms 1300 7th.
Cooper Wm, bartndr 2303 Peralta, b 2226 same.
Cooper Wm, deckhand S P Co.
Cooper Wm, foreman S P Co, r 1268a 18th av.
Cooper Wm, waiter, rms 763 6th.
Cooper Wm A, civ eng, b 1370 Franklin.
Cooper Wm A, blksmith, b 1268a 18th av.
Cooper Wm W, boilermkr, b 1136 Magnolia.
Co-operative Journal, Green Majors mngr, 237 Bacon Bldg.
Coops Herbert, carp, r rear 1709 Myrtle.
Coorin August A, tailor, r 1014 Chestnut.
Coote O W, mach Tribune Pub Co, b 959 14th.
Coots John W, plumber, r 672 27th.
Coots Mary E, student, b 672 27th.
Cope Harry B, fireman, b 933 Peralta.
Cope Albert, b 4999 Cherry.
Cope Jeremiah D, brakeman S P Co, r 874 Adeline.
Cope Jesse S, brakeman S P Co, b 874 Adeline.
Cope John P, brakeman, rms 1315 10th.
Cope J Hal, student, r 2023 Linden.
Cope Marie S (wid George W), r 276 Lee.
Cope Warner W, b 5045 Dover.
Copeland, see also Copland.
Copeland Alexander, carp, r 618 E 17th.
Copeland Charles R, carp, b 618 E 17th.

GENERAL JOBBING Phone Berkeley 1712
NORTH BERKELEY PLUMBING CO.
Plumbing, Tinning and Gas Fitting
Sheet Metal Work
1504 Shattuck Ave. Berryman Station Berkeley

Century Electric and Fixture Co.
SUPPLIES, WIRING, REPAIRS, FIXTURES
1375-1377 Broadway
PHONES { SUNSET, OAKLAND 911 HOME A 2911

ESTERLY CONSTRUCTION CO.
CEMENT CONSTRUCTION
Sidewalks, Walls, Foundations
Berkeley Phone 57
Successors to
LINDGREN-HICKS CO.
Oregon and Adeline Sts.

WESTERN STAGE APPLIANCE CO.

O. E. HOTLE & CO.

Realty, Bonds & Finance Co., Inc., Consolidated

Phones: Oakland 35. Home A2557
AUTOMOBILE SERVICE.
1172 BROADWAY, Cor. 14th St.

RENTING, BUYING, SELLING REAL ESTATE. LOANS & INSURANCE. OAKLAND, CAL.

EAST SHORE LUMBER CO.
Main Office and Yard Phone Merrill 288
DeFREMERY WHARF

COPELAND MRS F,
Hairdresser, Facial Massage and Manicuring, Scalp Treatments a Specialty 1219 Broadway, Phone Oakland 6873, r 264 B.
Copeland Henry, porter, rms 1369 11th.
Copeland Joseph, brakeman S P Co, r 948 Campbell.
Copeland Margaret, b 618 E 17th.
Copeland Thomas A, lab S P Co, r 738 61st.
Copeland Wm E, clk, b 432 37th.
Copening Wm D, plumber, r 943 Grace av.
Coper H B, fireman S P Co, r 933 Peralta.
Copernoll Mrs Florence, furn rms 1355 Bway.
Copernoll Fred H, cond, r 1355 Bway.
Copes Joseph A, real est 777 Bacon Bldg, r Elmhurst.
Copia Antone, porter S P Co, r S F.
Copland, see also Copeland.
Copland George H, b 1375 11th av.
Coplin A Dodge, died Mar 23, 08, age 32.
Coplin Luella W, music tchr 1390 Tel av, r same.
Copoulus George, waiter Owens & Starr, rms 1216 9th av.
Copp Charles W, carp, b 1718 Filbert.
Copp Eugene W, mach, b 919 35th.
Copp Harriet E (wid J L), b 12 8th.
Copp Herbert E, pres Crescent Corset Co, r S F.
Copp John, steward, r 1235 25th av.
Copp John B, painter S P Co.
Coppe Manuel, gardener, r 866 Isabella.
Coppelberger Bert, saloon 4090 San Pablo av, r same.
Coppitz Harry E, baker, b 1216 E 22d.
Coppock Albert, cement wkr, b 1120 7th.
Coppock John R, car opr, r 405 E 18th.
Copps A W, mngr rent dep J M Perkins Co, r 1218 9th av.
Corato Michael, news agt Denison News Co.
Corbell P, cond S P Co, r 1142 Union.
Corbell H, brakeman S P Co, rms 1772 7th.
Corbett Alice H, stenogr A J Bledsoe, r Berkeley.
Corbett Frank C, contr 1145 Myrtle, r same.
Corbett Henry, lab, r 830 Linden.

SCOTT'S EXPRESS
FREIGHT DISTRIBUTORS
Phone Oak. 6375 Temporary 2580

Corbett James J, lab, r 1372 12th av.
Corbett John, nurseryman C C Morse & Co, rms Bell View Hotel.
Corbett Thomas, lab, r 1826 Myrtle.
Corbin Albert, appr J M McGuinn.
Corbin D G, clk P O, r 806 Willow.
Corbin Gertrude L (wid N E), r 1667½ Bway.
Corbin Robert, carp Washn St Planing Mill.
Corbin Wm H, barber, r 763 6th.
Corby Emil, lab S P Co.
Corby Florence, b 1721 13th av.
Corcoran Edward, lab U Eng Wks, r 1458 Linden.
Corcoran John E, painter, r e s Bryant av 3 n Boulevard av, Melrose.
Cord Leroy N, switchboard man, b 1732 12th av.
Cord Wm F, r 1732 12th av.
Cordan Albert R, plumber Ingram Hdw Co, r 368 E 16th.
Cordan Evelyn R, stenogr, b 368 E 16th.
Cordano Anton, clk E Lauterbach, b 1572 Filbert.
Cordano Anton, bootblk, r 1510 Bway.
Cordano Antone (Cordano & Lanella), r 21 Taylor Terrace.
Cordano C, emp Contra Costa Lndry.
Cordano Miss D, salsn Kahn Bros, b 27 Taylor Ter.
Cordano Emil, bottler Oakland Brew & Malt Co, b rear 1379 13th.

The Business University of the West
Oakland, Cal.

POLYTECHNIC
Business College
305 12th St. Oakland Cal.
Leads the West
In Business Education
Inc. Cap. $100,000

Cordano Emile J, tmstr P Lefevre & Co.
Cordano Frank, pedlar, b 655 Myrtle.
Cordano Frank, bottler Oakland Brew & Malt Co, b rear 1379 13th.
Cordano George, lab Oakland Brew & Malt Co, b rear 1379 13th.
Cordano Giovanni (Pessagno & Cordano), saloon 711 Myrtle, r same.
Cordano I, emp Contra Costa Lndry.
Cordano John, lab, r rear 1379 13th.
Cordano Joseph, spl police, r 1370 17th.
Cordano Joseph, bartndr G Cordano, r 711½ Myrtle.
Cordano Joseph, longshoreman, b 655 Myrtle.
Cordano Peter, student, b rear 1370 13th.
Cordano Rose, b 655 Myrtle.
Cordano Theresa (wid Michael), r 655 Myrtle.
Cordano & Lanella (Antone Cordano, Joseph L Lanella), saloon 1601 Market.
Cordeiro John, lab, r 908 E 16th.
Cordeiro John R, millhand, r 1665 E 15th.
Corder Amy, student, b 1103 Oak.

CORDER ARTHUR E,
Mngr T W Corder, r 1301 E 16th, Fruitvale.
Corder Building, 13th sw cor Franklin.
Corder Charles S, clk Cheviot Clothing Co, rms 1263 E 15th.
Corder Herbert, driver, r 813½ Oak.
Corder Isabella A (wid Herman), r 1717 11th av.
Corder Thomas A, student, b 1103 Oak.

Ringnalda Normal Institute, prepares Teachers for County Teachers' Examinations Room 288, Bacon Block

Howard Springs
Lake County, California Phone Piedmont 413
42 Mineral Springs, Hot Sulphur, Borax and Magnesia Baths. Cure all cases of Rheumatism, Stomach, Liver and Kidney Trouble
Miss C. Wheeler, Proprietor
J. W. Wheeler, Manager
4916 Telegraph Ave.
Reference: Any guest for past Twenty Years

SUNSET LUMBER COMPANY
Main Office and Yard
First and Oak Sts.
Oakland
Tel. Oakland 176
C. H. OLINGER, Manager
Branch Yard
E. 12th and 17th Ave.
East Oakland
Tel. Merritt 22

HOLCOMB REALTY CO.
PHONE 3
MANAGERS
SUBDIVISION
EXPERTS

CORDER THOMAS W,
Dealer in Hides, Wool, Sheepskins, Etc, Tannery 67th cor Bay, Telephone Oakland 2624, r 1103 Oak.
Corder Walter E, asst mngr T W Corder, r 2091 Elm.
Corder Wm J, butcher 1156 Bway, r s s C nr Redwood av, Fruitvale.
Cordero Anton, r 823 Magnolia.
Cordery Frank, lndryman, r 30 Valley.
Cordes, see also Cords.
Cordes Calvin, typemkr, r 1009 Campbell.
Cordes Elsie T, bkpr C H Wood, b 1743 12th av.
Cordes Henry F P, tmstr, r 1743 12th av.
Cordes Isabelle (wid Herman C), r 1717 11th av.
Cordes Julius H, tailor, r 922 Magnolia.
Cordin Maden, student, rms 1102 Wood.
Cordoza, see Cardoza.
Cordray Nephi, farmer, r E 27th nr Shuey av.
Cords, see also Cordes.
Cords Alfred, collections 918 Franklin, r 3033 Bridge, Fruitvale.
Cords David A, r 3204 Lloyd av, Fruitvale.
Cords M R, sec and treas Pacific Pine Needle Co, r 3204 Lloyd av, Fruitvale.
Cords Robert, r 1511 Bray av, Fruitvale.
Cords Robert, real est, r 1426 Redwood av, Fruitvale.

DESIMS VALLEY STORAGE CO.
PACKING MOVING STORAGE
IF YOU MUST MOVE
SEE THAT YOU MOVE RIGHT.

Cordy Edward L, b 677 36th.
Cordye Fred W G, r 820 52d.
Corea, see also Correa.
Corea Antone, clk S P Co, r Olive nr Pine.
Corea Candide, lab S P Co.
Corea Domingo, lab S P Co.
Corea Frank, lab S P Co, r 1472 5th.
Corea Frank, driver, b 1320 Jackson av, Melrose.
Corea Frank L, clk Murdock Merc Co, r 1009 26th.
Corea Joaquin, lab, r 1320 Jackson av, Melrose.
Corea Joseph, lab S P Co, b 1320 Jackson av, Melrose.
Corea Manuel, lab S P Co, b 666 E Valdez.
Corea Marie, dyer, b 1472 5th.
Corea Mary (wid Manuel), r 1763 Grove.
Corea Rosie, emp Contra Costa Lndry.
Corea Miguel, lab S P Co.
Corea Rose, lndrywkr, b 1472 5th.
Corey, see also Cory and Corry.
Corey Mrs Anna M, seams G Mosbacher, r Elmhurst.
Corey John S, supt Oakland Meat & Pkg Co, r 6466 San Pablo av, Emeryville.
Corey Joseph, r 953 62d.
Corey Wm T, clk, r n s Boulevard av 3 w Bryant av.
Corich John, roofer The Mackenzie Roof Co.

WESTERN FUEL COMPANY
FIRST and MARKET STS.
General Selling Agents
Standard Portland Cement

Corich Michael, lab, rms 1782½ 7th.
Corker Maud, clk Pac Tel & Tel Co, b 234 Louise.
Corker Thomas H, towerman S F O & S J Ry, r 234 Louise.
Corkery Mrs Josephine, lndrywkr Excelsior Lndry, r 807 Grove.
Corkery Mary (wid Philip), r 1725 Atlantic.
Corkey Wm C, warehouseman, r 1444 E 9th.
Corkill Thomas K, carp, r 1102 17th.
Corlett Wm, blksmith, r 1264 Webster.
Corley Alice, housekpr Hotel Metropole.
CORLEY JAMES,
Liquors 328 and 1402 San Pablo av, r 553 27th.
Corliss Burt, carp S P Co.
Cormack M, seams Taft & Pennoyer, r Elmhurst.
Cormack Robert, carp, r 559 39th.
Corman Caias D, carp, rms 1017 9th av.
Corn John, shoemkr, rms 265 12th.
Cornart Louis S, clk National Hotel, rms same.
Cornatzer Wm, lab, r 613a 17th.
Cornberger C Louis, salsn Lowman, Jewell & Dewar Co, b s s Congress 2 w Bryant av, Melrose.
Cornberger Eliza A (wid Charles), r s s Congress av 2 w Bryant av, Melrose.
Cornelius Frederick F, r 2938 Fruitvale av.
Cornelius Wm, porter Holbrook, Merrill & Stetson, r Berkeley.
Cornell Albert J, painter, r 414 19th.
CORNELL CHARLES E,
Certified Public Accountant, Audits, Investigations, Systems, r 35 Bella Vista av, Phone Merritt 2813. (See under Accountants.)
Cornell Daniel J, trav agt, r 358 E 17th
Cornell Earl H, student, b 35 Bella Vista av.
Cornell Edward G, lab, rms 170 10th.
Cornell Everett P, student, b 35 Bella Vista av.
Cornell George H, cond O T Con, r 690 56th.
Cornell Irving, photogr S F, b 164 6th.
Cornell James H, lab, b 118 12th.
Cornell John A, painter Jas Cahill & Co, r 414 19th.

J. H. Macdonald & Company
REAL ESTATE
INSURANCE
PHONE OAKLAND 322 HOME A3322
1052 BROADWAY

PERCY L. BLISS REAL ESTATE
Notary Public
Insurance that Insures
Reliable Companies
Michigan and Caledonian
PERCY L. BLISS REAL ESTATE
468 Eleventh St.
Bacon Building
Telephone Oakland 335

DAVIS ELFEN OPTICAL CO.

RELIABLE GLASS MAKERS
410 Fourteenth St., Oakland
Phone Oakland 8278 Elks Building

DR. T. L. BOHANNON
TREATS CANCERS
BETWEEN 10 AM AND 4 PM
BERKELEY

Gilt Edge Bourbon
WICHMAN, LUTGEN & CO., Inc.
Sole Proprietors
431-439 Clay - - San Francisco

STOP Before looking further, call up F. F. PORTER for Real Estate, Insurance, Loans, Notary or Storage, at 466 8th Street. Either phone 1990

WESTERN BUILDING MATERIAL CO.
FIRST and MARKET STS.
BRICK, FIRE BRICK, ROOFING SLATE, CEMENT, LIME, PLASTER TERRA COTTA, SEWER PIPE, AND BUILDING MATERIAL

Cornell J Robert, car opr O T Con, rms 610 47th.
Cornell Lucius, student, b 1220 Harrison.
Cornell Morris B, clk, r 802 40th.
Cornell Raymond P, eng S P Co, b 1721 8th.

CORNELL ROBERT G,
Postmaster Beulah Heights, Propr Beulah Grocery; Real Estate and Insurance Rose av ne cor Alice, Beulah Heights, Cal, r same.

Cornell Russell, clk S P Co, rms 1172 8th.
Cornell Wm H, real est 468 11th, r 56 Bay View av.
Cornell Wm J, carp, r 1644 Goldman av, Fruitvale.
Cornelli Joseph, lab, rms 115 Hollis.
Corneta Manuel, lab, b 757 Peralta.
Cornfield Saul, r 717a 20th.
Cornforth Charles H, carp, r 828 29th.
Corning Howard, painter Borland & Lemon, b 461 E 14th.
Corning Paul, rms 803 Clay.
Corning Stephen, solr, b 859 Alice.
Cornish Fred E, broker 1116 Bway, r 38 Fairview av, Piedmont.
Cornish Harry L, mining eng, r 4385 Cherry, Alden.
Cornish Walter, student, b 1020 63d.
Cornning Thomas H, rms 461 E 14th.
Cornor Charles B, shoemkr 352 12th, r same.
Cornthwait Harry, rms 1654½ 7th.
Cornwall Alice H, loan teller State Sav Bank, b 1369 12th av.

CORNWALL AMBROSE F,
Real Estate and Insurance 1262½ Broadway, r 109 Adams. (See adv.)

Investments Loans Negotiated
Rentals Collections
A. F. CORNWALL
REAL ESTATE—INSURANCE
Phone Oakland 7818
1262½ Broadway Oakland, Cal.

Cornwall Henry F, boots and shoes 1160 E 14th, r 1369 24th av.

ARTHUR G. NASON & CO.
Representing Continental Insurance Co.—Pennsylvania Casualty Co.
Third Floor First National Bank Bldg.
Junction San Pablo Ave. & Broadway

Cornwell Annie J, r 1024 30th.
Cornwell Carl M, mngr Spark's Electrical Machinists, r 1024 30th.
Cornwell Carrie (wid Wm O), r n s Edgerly 3 e Central av, Fitchburg.
Cornwell Drew, lab, b n s Edgerly 3 e Central av, Fitchburg.
Cornwell John P, clk, r 889 59th.
Cornwell Kirk, tmstr, b n s Edgerly 3 e Central av, Fitchburg.
Corona Antone R, barber 1073 13th av, r 968 E 12th.
Corona Ella J (wid Charles), b 628 Mariposa av.
Corona & Co, cigar mnfrs 802 Franklin
Coronado The, apartments 1775 Grove.
Conroy John G, clk, b 924 Adeline.
Corpe Edmund, cutter Sibbett Mnfg Co, r s s Delaware 2 e Laurel av, Fruitvale.
Corpe Wm, cutter, r 4119 Terrace.
Corporation Yards, e s Fallon bet 9th and 10th.
Corrall John, mach, rms 856 Market.
Correa, see also Corea.
Correa Frank, lab Okld Art Pottery Co, r 1408 E 10th.
Correa John, lab Okld Art Pottery Co, b 666 Valdez.
Correa Manuel, lab, b 14 Boehmer.
Correa Michael, lab, b 14 Boehmer.
Correia Carrie (wid Joseph), rms 616 Filbert.

Oakland Berkeley Country Properties
Insurance Renting Leasing Collecting
PHONE TEMPORARY 3871
JACQUES & THALER
REAL ESTATE
255 Montgomery Street
SAN FRANCISCO, CAL.

Correia John, r 743 Peralta.
Correia Joseph, lab 2d-st Planing Mill, b 1320 48th av.
Correll Richard W, mining, r Arlington Hotel.
Corren Abraham, pedlar, b 126 4th.
Corren Anna, b 126 4th.
Corren Henry, pedlar, b 126 4th.
Corren Moses, tchr, r 126 4th.
Correo Mary, emp Cal Cotton Mills, r 1704 24th av.
Corridon Anita, bkpr Singer Sewing Mach Co, b 1748 11th av.
Corridon Hannah (wid John), r 1748 11th av.
Corridon Helen F, b 1748 11th av.
Corrie Alexander J, mach S P Co.
Corrigan Alice T, stenogr Burns & Howard Co, rms 976 7th av.
Corrigan A C, pipefitter S P Co, r 1264 24th av.
Corrigan Charles F, trav pass agt S P Co, r 914 7th av.
Corrigan Daniel, lab, r 174 Mather.
Corrigan Eugene J, tmstr Pac Tel & Tel Co, r 864 Campbell.
Corrigan Eugene O, road master S P Co, r 1211 Chestnut.
Corrigan James H, actor Ye Liberty Playhouse, r 1024 Linden.
Corrigan James H, clk, r 976 7th av.
Corrigan John S, r 1264 24th av.

BYRON MAUZY
SAN FRANCISCO 1175 O'Farrell St.
OAKLAND 1069 Broadway
PIANOS—ORGANS—PIANO PLAYERS

PICTURE FRAMING
Artists' and Architects' Supplies

SMITH BROS.
462-464 Thirteenth St.
Bet. Broadway and Washington Sts.

HOLCOMB REALTY CO.
SEE PAGE THREE
HOMES & RENTAL TERMS

Corrigan Joseph, lab Cal Door Co, rms 4039 Lusk.
Corrigan Rose, seams Kahn Bros, b 846 37th.
Corrigan Roy C, coppersmith, r 1124 E 16th.
Corrigan Roy L, clk, b 976 7th av.
Corrin Eva, clk Smith Bros, b 1836½ Grove.
Corrosso Americo, b 182 Claremont av.
Corrosso California, b 182 Claremont av.
Corrosso Laura, r 182 Claremont av.
Corrosso Roma, candypkr Ye Liberty Candy Co, b 182 Claremont av.
Corson Henry L, lawyer 855 Bway, r 572 17th.
Corson Wm L, sec Union Gas Eng Co, r Alameda.
Cortage Calvin P, pipemkr, r 1009 Campbell.
Cortage Fred W G, pipemkr, r 820 52d.
Cortage James, carp, rms 675 57th.
Cortazzo Pasquale (Monzo & Cortazzo), r 1641 Myrtle.
Cortelazzi Anita, b 949 B.
Cortelazzi Oddone, musician, r 949 Magnolia.
Cortes Urbain, rms 852 Washn.
Cortez Charles, barber, r 1641 Myrtle.
Cortez G, lab Roberts Bros Co.
Corth Wm F, mngr rink Idora Park, r S F.
Cortiss Harriet E, tchr Oakland High School, b 663 11th.

C. B. HODGES & CO.
Salary Loans
All Business Strictly Confidential
Room 77 Blake Block Phone Oakland 8314
1065 Washington St., Oakland, Cal.

Corts Frank, real est, r 662½ Sycamore.
Corts Joseph, car repr, rms 951 Willow.
Corts Wm, car repr, rms 951 Willow.
Cortsen Charles, baker, b 2315 Peralta.
Cortsen Mary (wid Fred), r 2315 Peralta.
Corum Fay, painter, r n s Bellevue av 4 e Courtland av, Melrose.
Corum Harry, painter, b e s George nr Rudsdale, Fitchburg.
Coruy Charles M, carp, r e s Franklin av 4 n Hopkins, Allendale.
Corvett Frank C, contr 1114 Franklin, r 1145 Myrtle.
Corwin Aileen, student, b 560 Vernon.
Corwin Alma, student Heald-Dixon Coll, b 1018 Wood.
Corwin Edward A, fireman S P Co, r 1408 12th.
Corwin Esther, student, b 560 Vernon.
Corwin Everett, eng S P Co, r 1018 Wood.
Corwin Everett Jr, eng S P Co, r 1018 Wood.
Corwin George W, r 1306 7th.
Corwin Harry E, lndrywkr New Method Lndry, b 1306 7th.
Corwin Lewis T, dentist 930 7th, r same.
Corwin Wm J, clk, r 560 Vernon.
Cory, see also Corey.
Cory Ada L (wid Liness), r 862½ 20th.
Cory Daniel A, carp, r n s Florida 2 w Laurel av, Fruitvale.
Cory Frank, gateman, rms 733 Magnolia.

TAYMANCE
REAL ESTATE COMPANY
REAL ESTATE AGENTS AND AUCTIONEERS
460 and 462 8th St. Oakland, Cal.
TELEPHONE OAKLAND 328

Cory Frank A, architect, rms 506½ Telegraph av.
Cory J L, cond S P Co, r 1460 9th.
Cory Wm A, carp, r 1510 11th av.
Coryell John R, real est, r 121 Athol av.
Coryell Lottie (wid Eugene), dermotologist 735 14th, r same.
Coryn Fred S, student, b 256 41st.
Coryn Sidney G P, editor, r 256 41st.
Coryn Wm, lab Pac Tel & Tel Co, r S F.
Cosad Albert B, dentist 8 Blake Blk, b 6596 Telegraph av.
Cosad Van Buren, r 6596 Telegraph av.
Cosato Manuel, rms 1817 7th.
Cosby George B, r 458 Fairmount av.
Cosby George B Jr, b 458 Fairmount av.
Coschi Abrama, lab, r 1308 Wheeler av, Fruitvale.
Coset Albert L, meat cutter Lesser Bros Co, r e s Bay av 4 n Boulevard av, Melrose.
Coset George, meat cutter, r e s Bay av 4 w Boulevard av, Melrose.

COSGRAVE'S (Inc), S F,
Walter P Ferguson Mngr, Suits and Cloaks 399 12th.

Cosgrave Andrew P, lab, r 662 E 14th.
Cosgrave Andrew P Jr, b 662 E 14th.
Cosgrave Mary, tel opr, b 662 E 14th.
Cosgrave Stephen J, clk, b 662 E 14th.
Cosgriff Thomas, civ eng, b 632 18th.
Cosgrove Bros (John A and Wm F), grocers 5th av ne cor E 18th.
Cosgrove Clarence E, clk Cosgrove Bros, b 360 E 22d.
Cosgrove Edward, driver Okld Parcel Delivery, b 830 30th.
Cosgrove George, marine eng S P Co, r 1437 5th av.
Cosgrove John A (Cosgrove Bros), b 360 E 22d.
Cosgrove Joseph M, driver, r 124 12th.
Cosgrove Margaret (wid John), r 360 E 22d.
Cosgrove Mary, bkpr Cosgrove Bros, b 360 E 22d.
Cosgrove Wm, lather, rms 1070 Jefferson.
Cosgrove Wm F (Cosgrove Bros), b 360 E 22d.
Cosito Salvatore, bootblk 611 Bway, r 605 same.
Cosma Jesse, lab, b 975 E 25th.
Cosma Joan, lab, b 975 E 25th.

Quality Goes In Before the Name Plate Goes On
Coast Carriage Co. Vehicles
Cor. 12th and Jackson Sts.

MAKINS & WILL
Real Estate and Insurance
Renting, Collecting Loans
Plate Glass Insurance and Surety Bonds
428 Tenth St. Oakland
Phones: Oakland 4811 Home A1650

ANDREW WHELTON
Telephone Main 421
REAL ESTATE
Loans Negotiated - Insurance
SAN LEANDRO CAL.

HOTEL AVALON
406
TELEGRAPH AVE
SEE PAGE 21

W. B. SCOTT'S EAST OAKLAND EXPRESS
Expressing to and from Oakland, Alameda, Berkeley and San Francisco
Phones { Oakland 6808 / Home A 1808
Office: 412 FIFTEENTH ST.
See under Transfer Companies.

FISHER LUMBER CO.
Dealers in PINE and REDWOOD LUMBER
Also does all kinds of Mill Work, Turning, Sanding and Band Sawing
Yards, THIRD and OAK Sts.
Tel. Oakland 2481 G W. FISHER, Mgr.

W. M. CROWN CO., Real Estate Brokers
INSURANCE, RENTING LOANS
Head Office 1056 BROADWAY, OAKLAND, CAL.
Branch Offices in all Large Eastern Cities

Cosiner Manuel, lab, r 917 E 17th.
COSMOPOLITAN MUTUAL BUILDING & LOAN ASSOCIATION,
D Symmes, Pres; Wm Hoffschneider, Vice Pres; W S Gould, Sec; 624 East 12th, Phone Merritt 388.
Coss John, carp New Cal Jockey Club.
Cosseron Almond, carp, r 892 61st.
Cost Fred, r 1026 Adeline.
Cost Phillip, clk, b 1026 Adeline.
Costa Albert, lab Judson Mnfg Co.
Costa Amelia (wid Stephano), r 1010 3d.
Costa Anthony T, currier Eureka Tanning Co, r 920 E 14th.
Costa Anthony W, ironwkr Judson Mnfg Co, r 1015 E 21st.
Costa Antone, cementwkr, r 922 E 14th.
Costa Antone, cementwkr, r 1061 E 20th.
Costa Antone G, boots and shoes 960 E 14th, r 1264 18th av.
Costa Antonia, b rear 812 E 12th.
Costa Antonio, stevedore, r 576 3d.
Costa August, lab S P Co, r 611 Madison.
Costa August, r 71 Dellview, Fruitvale.
Costa Augusto S, typesetter Reporter, b 608½ 4th.
Costa Esonto, lab, r 111 Hannah.
Costa Estuland, clk, b 872 Lydia.
Costa Eugene, porter Oakland Commission Co, r 812 Wood.
Costa Frank, lab Judson Mnfg Co, rms 822 E 12th.
Costa Frank A, foreman Knock & McMullen, r 1408 E 10th.
Costa G Co, cigar mnfrs 804½ Franklin.
Costa Hotel, A Pietronave propr, 823 Center.
Costa Joaquin V, lab, r 237 Hannah.
Costa John, r 152 Louise.
Costa John, lab, r 811 E 16th.
Costa John, tmstr, r 25 Boehmer.
Costa John M, driver T C Hamann, r 25 Bemis.
Costa Joseph, lab Cal Door Co, r 1619 16th.
Costa Joseph, millhand Bay City Flour Mill, r 998 E 22d.
Costa Joseph, lab, b 321 Park av.
Costa Joseph, lab S P Co, rms 1716 Pacific.

THE TRIBUNE
EVERY EVENING
SUNDAY MORNING
LARGEST & BEST

Costa Joseph, lab, r 1474 20th av.
Costa Joseph, lab, r 1619 14th.
Costa Joseph, seaman, r rear 915 E 14th.
Costa Joseph F, lab, r 1660 Pacific.
Costa Louis, lab, r 1066½ 3d.
Costa Manuel, r rear 812 E 12th.
Costa Manuel, baggageman, r 824 E 14th.
Costa Manuel, clk, r 1060 32d.
Costa Manuel, expman, r 94 Pine.
Costa Manuel, gardener, r 24 Warder.
Costa Manuel, lab, rms 1521 20th av.
Costa Manuel, lab, r 223 Hannah.
Costa Manuel, lab, b Stockyards Hotel.
Costa Manuel, lab Okld Art Pottery Co, rms 1408 E 10th.
Costa Manuel, lab Wm Anderson, r 1012 25th av.
Costa Manuel Jr, lab, b 1012 25th av.
Costa Manuel, tmstr, r 1374 Irving av, Fruitvale.
Costa Manuel A, bkpr S F Produce Co, rms 221 8th.
Costa Manuel T (Sq Deal Mer Co), r 1060 32d.
Costa Manuel T, mngr Richelieu Cafe, r 582 35th.
Costa Mrs Marie, r 321 Park av.
Costa Marion, emp Cal Cotton Mills, r Moss av cor San Leandor rd.
Costa Mary, weaver, b 1012 25th av.
Costa Manry S (wid John), r 872 Lydia.
Costa Minnie, b 1012 25th av.
Costa Moran, driver, b rear 812 E 12th.

Surgical Instruments
Hospital Supplies
A. B. RICHTER & CO.
402 Telegraph Ave. { Oakland 8820 / Home A 1703

Costa M, shoemkr Manuel George, r 1704 Bway.
Costa Peter, lab S P Co.
Costa Philip, clk S P Co, rms 922 E 14th.
Costa Rosie, weaver, b 1012 25th av.
Costa Mrs Senhorina A, pub Bulletin S P R S I, r 872 Lydia.
Costa Susan, lndry wkr Union French Lndry, b 841 Isabella.
Costa W B, student Heald-Dixon Coll, r Hayward.
Costa & Gaspar (Ferdinand A Da Costa, Manual Gaspar), grocers 961 E 14th.
Costagni Joseph, lab Cal Fruit Canners Assn, rms 711½ Myrtle.
Costagnola Bartimo, sawyer A B Weeks & Co, r Franklin wharf.
Costalindo Jennie, b 1665 16th.
Costalindo Joseph, r 1665 16th.
Costalindo Manuel, lab, b 1665 16th.
Costanho Jacob, rms 1824 7th.
Costanza John, stuffer Cal Tamale Co, rms 968 7th.
Costanzo Olivero, lab, rms 366 3d.
Costarrain Manuel, helper Palace Bakery, r 157 E 9th.
Costean Manuel, lab S P Co.
CostelloAndrew J, lab Yager Sheet Metal Co, r 1257 7th.
Costello Frank, blksmith, r 2226 Peralta.
Costello Frank J, bartndr Martin & McDonald, rms Eibsen House, Emeryville.

Telephone Berkeley 1548
THE MILLS CO., Inc. BERKELEY 2183 SHATTUCK Av.
The Liverpool and London and Globe Ins. Co.
Niagara of New York
New York Underwriters, of Hartford

Karl H. Nickel Co. Bacon Bldg. Suite 62 Tel. Oakland 4552

REAL ESTATE—MINING—INSURANCE—INVESTMENTS and BUILDING

Costello Frank P, clk, b 961 Jackson.
Costello F L fireman S P Co, r 821 Pine.
Costello Henry, lab Yager Sheet Metal Co, b 1257 7th.
Costello James, waiter G M Moreno, rms 963 Clay.
Costello Joseph, painter Bell Theater, rms 953 Alice.
Costello Joseph, helper Henry Dalton Sons Co, rms 1215 Kirkham.
Costello Joseph H, stockman, b 1303 27th av, Fruitvale.
Costello Mrs Kate, r 2226 Peralta.
Costello Kate (wid Edward J), r 1303 27th av, Fruitvale.
Costello Mary F (wid John), r 1433½ Filbert.
Costello Michael J, r 521 29th.
Costello Roy, fireman, b 821 Pine.
Costello Thomas W, trav agt, r 755 53d.
Costello Wm F, gateman S P Co, rms 662 E 12th.
Coster Abraham, carp, b 807 Pine.
Coster John A, lab, r 999 E 22d.
Costes L, baker French Bakeries Co, b 811 Clay.
Costes Urban, helper, rms 855 Washn.
Costigan James M, mngr Pac Motor Car Co, r Mill Valley.
Costigan Jeremiah, carp, rms 916 Myrtle.
Costigan Lizzie, b 226 11th.
Costodil Joseph, carp, r 4230 Montgomery.
Cota O E (wid Fred), r 775½ 7th.

RICHARD J. MONTGOMERY
REAL ESTATE--INSURANCE
NOTARY PUBLIC
4003 TELEGRAPH AVE.
Piedmont 2554 COR. 40TH Home A 2514
CENTRAL OAKLAND

Cotella C (Cotella & Co), r Bay Farm Island.
Cotella & Co (C Cotella), produce 319 11th.
Cothran Wm S, carp, b 1128 Poplar.
Cotie Frank E, contr n s Georgia 2 e Courtland av, Melrose, r same.
Cotsakis Makis, lab, r 369 4th.

COTTAGE RESTAURANT AND OYSTER GROTTO,
P J Martina Propr. 473-475 10th, Phones Oakland 1863, Home A 1863.

Cottarell Maria L, r 853 E 15th.
Cotter Agatha, stenogr, b 1065 10th.
Cotter Anna, milliner Newman Cohn, b 1065 10th.
Cotter Bridget (wid John), r 586 20th.
Cotter Mrs Charlotte, r 805 51st.
Cotter Edmond J, mngr The Raymond 1070 Jefferson, r same.
Cotter Elsie, student, b 290 Park View Terrace.
Cotter Esther, lndrywkr Yosemite Lndry, rms 1715 Park, Alameda.
Cotter Frank, pipe fitter S P Co.
Cotter George J, lab S P Co.
Cotter George, bartndr 1011 Bway, b 1065 10th.
Cotter Gladys, student, b 290 Park View Terrace.

NOTARIES PUBLIC
WEIL & NORRIS
4 BACON BLOCK
OAKLAND, CAL.
REAL ESTATE

We will go on your BOND
Fidelity, Court
American Bonding Co.
FIRE Pennsylvania
Commercial Union
Shawnee, American
Bonding Co

Cotter James, sec Manhattan Food Co, rms 861 Grove.
Cotter J Wm, millman, b 586 20th.
Cotter Kate, lndrywkr Yosemite Lndry, r Alameda.
Cotter Linda, student, b 290 Park View Terrace.
Cotter May, b 586 20th.
Cotter Patrick J, janitor, r 664 39th.
Cotter Ralph E, cashr, b 290 Park View Terrace.
Cotter Thomas, wool buyer, r 290 Park View Terrace.
Cotter Wm, vice pres California Standard Planing Mill Co, r 586 20th.
Cottingham Wilbur J, brakeman, r 759 Peralta.
Cottle Aimee A, furn rms 571 8th, r same.
Cottle Wm L, clk, b 678 17th.
Cotton Lessie E, stenogr Cotton Bros Co, b 590 35th.

COTTON BROS & CO
(Ernest J and Charles E Cotton, J B Agassiz), General Contractors 241 Bacon Bldg.

Cotton Caleb G, b 961 Jackson.
Cotton Charles E (Cotton Bros & Co), r 528 32d.
Cotton Mrs Charles E, asst sec Ebell Society, r 528 32d.
Cotton Clarence, b 1328 Myrtle.
Cotton Edward, rms 748 Tel av.
Cotton Edward R, brakeman, r 942 Chestnut.
Cotton Ernest J (Cotton Bros & Co), r 358 Vernon.
Cotton Fred, lab, r 113 5th.
Cotton George D, gen ydman S P Co, r 440 37th.
Cotton G W, clnr White Garage.
Cotton Lincoln, buyer F Cames & Co, r Stockyards Hotel, Emeryville.
Cotton Margaret (wid Frank E), r 590 35th.
Cotton Wm E, r 1328 Myrtle.
Cottonger Caleb, r 961 Jackson.
Cottrell Harry D, playwright, rms 420 San Pablo av.
Cottrell Melvin, steam fitter U Eng Wks, rms 490 24th.
Cottrell Minnie B, nurse 1054 10th, r same.
Cottrell Thaddeus, letter carrier, b 428 E 14th.

H. B. BURLINGAME A. W. COLVER
MONTEREY COAL CO.
A Conservative and Profitable Investment. We are selling stock at par. See Ad. page 29
Office: 62 MACDONOUGH BLDG.
PHONE OAKLAND 3789

HOLCOMB REALTY CO. AVOID PAGE THREE GILT EDGE INVESTMENTS

DEAN LAW and COLLECTION CO., Inc.
Telephones Oakland 1146 Home A1246
FINANCIAL RATINGS A SPECIALTY
WE COLLECT YOUR BILLS
Rooms 303 and 304 Bacon Block

COVERS
WHITE-WALLACE CO., Inc.
1252 Webster
Phone Oakland 194 Home Phone A4194

RIGNEY·PRINTING·CO.
·TEL·OAK·2979·
217-7TH ST.

GARDEN HOSE
The Best on Earth

The Famous old "Double Diamond" Brand has stood the test for over Fifty Years

JOHN P. MAXWELL CO.
Agents for the City of Oakland

Manufactured by New York Belting and Packing Co., LTD. New York

D. B. HUNTER, Pres. and Gen. Mgr.
Main Office and Yard
Shattuck Av. & Oregon St.
Berkeley, Cal.
Tel. Berkeley 8

Hunter Lumber Co.
INCORPORATED NOV. 14, 1902

VERE W. HUNTER, Secretary.
Wharf and Yard
South End of Webster Street Bridge
Tel. Oakland 5292

WESTERN BUILDING MATERIAL CO.
FIRST and MARKET STS.
BRICK, FIRE BRICK, ROOFING SLATE, CEMENT, LIME, PLASTER, TERRA COTTA, SEWER PIPE, AND BUILDING MATERIAL

Couch Charles, lab, rms 754 Willow.

COUCKE EDMUND J,
Propr Union Bar, Anheuser Busch on Draught, Bottled Budweiser E 12th cor 13th av, r 1117 13th av.

Coucke John, carp, r Peralta av se cor Forrest, Fruitvale.

Coudyser Albert, painter, b rear Peralta av se cor Forest, Fruitvale.

Coudyser Rene, carp, b rear Peralta se cor Forest, Fruitvale.

Cougale Wm, sign painter, rms 604 San Pablo av.

Coughlin Allen J, lab, r 1408 San Pablo av.

Coughlin Catherine (wid Michael), r 123 Hannah.

Coughlin Edward, roller Judson Mnfg Co, r 2016 Linden.

Coughlin James R, driver Cal Standard Plan Mill Co, r 516 Tel av.

Coughlin John D, b 1376 Franklin.

Coughlin John J, cashr John Slavich, r 775 8th.

Coughlin Joseph L, dep supt of streets, rms 1310 8th.

Coughlin Margaret, rms 410 10th.

Coughlin Mary (wid Jeremiah), r 609 5th.

COUGHLIN TIMOTHY,
Reporter San Francisco Call, r Alameda.

Coughran Joseph, clk, rms 940 Adeline.

Cougle Anna L (wid Martin), r 1370 15th.

Coulter Hilda, coiler Coast Mnfg & Supply Co, Fitchburg.

Coulter Maurice, clk Hardy's Book Store, b 300 Fairmount av.

Council Addie M, b 472 34th.

Council James A, contr 2031 Chestnut, r same.

Council Mattie P, stenogr, b 2031 Chestnut.

Counihan Addie, dom, b 569 Olive, Fruitvale.

Counihan John, lab, r 569 Olive, Fruitvale.

Counihan Lillie, dom, b 569 Olive, Fruitvale.

Countryman Mrs Ada J, r 546 Jones.

Countryman Alta, b 653 Chetwood.

Countryman Ralph, student, b 653 Chetwood.

Countryman Russell L, ins, r 653 Chetwood.

SUNSET PHONE OAK. 3585 HOME PHONE A1931
RUTLEDGE & WALLING
Fancy Groceries, Fruits, Vegetables, and Delicacies. Home Made Pies and Cakes
Our Specialty. Prompt Delivery.
1470 ½ SEVENTH ST. OAKLAND, CAL.

Countryman Theophilus R, mining eng, r 653 Chetwood.

COUNTY ASSESSOR,
Henry P Dalton, Court House, Phone Oakland 57.

COUNTY AUDITOR,
George S Pierce, Hall of Records, Phone Oakland 71.

County Board of Education, Teachers' Library, Hall of Records.

COUNTY CLERK,
John P Cook, Phone Oakland 135.

COUNTY CORONER,
Dr Charles I Tisdale, 528 18th.

COUNTY COURT COMMISSIONER,
Clarence Crowell, Court House.

COUNTY DISTRICT ATTORNEY,
Everett J Brown, Court House.

COUNTY EXPERT,
John M Sabin Jr, Hall of Records.

COUNTY JAIL,
Washn bet 4th and 5th.

Go to the CAKERY for those delicious Home Made Cakes. We mix and bake before the public.
Birthday and Wedding Cakes made to Order
THE CAKERY
527 16th St., Oakland, Cal.
Home A 1461 —— Phones —— Sunset Oakland 2687

COUNTY OFFICIAL REPORTERS,
Superior Court, Court House, Charles F Whittier, J H W Riley, J Spencer Riley, Harvey Darneal.

County Public Administrator, George Gray, 1101 Union Savings Bk bldg, r Haywards.

COUNTY RECEIVING HOSPITAL,
O D Hamlin, W H Irwin, Physicians; H A Borchert, Steward; w s Franklin bet 4th and 5th.

COUNTY RECORDER,
A K Grim, Hall of Records, Phone Oakland 241.

COUNTY SHERIFF,
Frank Barnet, Court House.

COUNTY SUPERINTENDENT OF SCHOOLS,
George W Frick, Hall of Records, Phone Oakland 1020.

COUNTY SURVEYOR,
Perry A Haviland, Court House, Phone Oakland 510.

EDWIN T. GORIE
Successor to OSGOOD & SON
Phones { Piedmont 544 / Home A4454
Wood, Coal, Hay and Grain and Poultry Supplies
1805 Telegraph Ave. COR. 34TH STREET Oakland

James P. Taylor Wholesale "HEBBURN" Best house coal Retail
459 TWELFTH ST. TELEPHONE OAKLAND 2428

HOLCOMB REALTY CO.
MONEY TALKS ON PAGE 3
LAND-FOR-THE-LANDLESS "MAN"

COUNTY TAX COLLECTOR,
James B Barber, Court House.

COUNTY TREASURER,
M J Kelly, Hall of Records, Phone Oakland 762.

COUPE AMBULANCE CO,
J F Wohlhuter Mngr, 496-498 25th. (See p 21.)

Couralet John, r 115 W Moss av.
Courant Frank, saloon 411 8th, r 1069 Grove.
Courbis Vasthis, dom 1420 Harrison.
Courier Alice, seams, b s s Lyon nr High, Fruitvale.
Courrages Robert, plumber R Dalziel Jr Co, r 714 8th.
Coursinoux Isidore, mach, r 3212 E 17th, Fruitvale.
Court Clarence L, driver, r 1617 10th av.
Court Mrs Emma, r 1574 8th av.

COURT HOUSE,
Broadway bet 4th and 5th.

Court Joseph, shoes 1165 Peralta, r same.
Court Raymond L, appr, b 1617 10th av.
Courtland Frank, tmstr, rms 766 7th.
Courtney Charles, millhand Bay City Flour Mill, rms 1st and Bway.
Courtney Charles, presser Morris Happ & Co, r 1370 13th av.

Home B1439 —— PHONES —— Merritt 559
Jurgewitz Stucco Works
MANUFACTURERS OF
STAFF AND STUCCO WORK
Capitals, Mouldings, Brackets, Gables, Etc.
Wood Carving in all its branches
1316 20th Ave. E. Oakland Oakland 4194 807 Clay St. Oakland

Courtney Mrs Cora, r 722 17th.
Courtney Francis L, painter, b 764 21st.
Courtney Frank J, plumber 1716 13th av, r 1729 same.
Courtney Frank J, b 1119 Filbert.
Courtney George, sec Courtney Napa Water Co, r 1119 Filbert.
Courtney Joseph T, hostler Central Stable, rms 722 17th.
Courtney Katie F, pres Courtney Napa Water Co, r 1119 Filbert.
Courtney Lillian, stenogr, b 1010 E 21st.
Courtney Martin, foreman, r 4165 Lusk.
Courtney Mrs Mary, r 902 Tel av.
Courtney Napa Water Co, K F Courtney, pres; George L Courtney, sec; W P Courtney, mngr; 1119 Filbert.
Courtney Patrick, switchman, r 989 Spring.
Courtney Richard H, real est 954 Bway, r same.
Courtney Thomas J, shingler, r 680 23d.
Courtney Willard J, ins agt, rms 367 10th.
Courtney Wm F, painter, r 764 21st.
Courtney Wm J, dep Fraternal Brotherhood, rms 371 10th.

COURTNEY WM P,
Agt Priest's Napa Valley Mineral Water Co and Manager Courtney's Napa Water Co 1119 Filbert, Phones Oakland 3389, Home A 2457, r same.

Courtright Charles M, salsn, r 455 56th.

UNITED IRON WORKS
CENTRIFUGAL and STEP PRESSURE PUMPS
WATER WHEELS PULLEYS SHAFTING HANGERS
2nd & Jefferson, Oakland, Cal. PHONE OAK. 342

Courtright Henry, brass finshr, b 460 Edwards.
Courtright Norman, clk H W Kleinenbroich, b 86 11th.
Courvoisier Frederick L, r 4710 E 14th, Melrose.
Cousins Garfield R, artist, b 69 Hamilton pl.
Cousins John, lab U Eng Wks, rms 831 Franklin.
Cousins Lucy A, b Bellevue av nw cor Courtland, Melrose.
Cousins Wm, r 1380 12th av.
Couttolenc Mary (wid John), r 1727 13th.
Couture Frederick A, carp, r 490 25th.
Couture Frederick H, b 490 25th.
Couwet Hippolite N, mngr Spaulding's Pacific Cleaning & Dyeing Wks, r Berkeley.
Cova Manuel, lab, r 10 Boehmer.
Covalt Abraham B, b 376 Fairmount av.
Covalt Birdie B, milliner Lem Williams, b 862 20th.
Covalt Clifford A, fireman S P Co, r 624 17th.
Covalt Curtis C, mech dentist Boston Dental Co, r 302 Kales av.
Covault Guy T, supt C W Yolland, r Albany Blk.
Covel Henry, printer, r 766 4th.
Covel Laura B (wid Wm), r 766 4th.
Covel Lewis H, printer, b 766 4th.
Covell Calvin M, r 1624 8th av.
Covert Charles, mnfrs agt 570 San Pablo av, r 1729 11th av.
Covert Leonard Y H, salsn, r 825 Filbert.
Covey Edward T, eng S P Co.
Covey Frank, patternmkr Okld Mach Wks, r Elmhurst.
Covey Warren S, r 6003 Grove.
Covington Nellie E, cashr G E Fairchild, b 962 Center.
Covington Ralph C, dist mngr National Casualty Co, r 957 Bway.
Covington Simon C, lbr insptr, r 962 Center.
Covington Sydney H, painter, r 1206 E 24th, Fruitvale.
Covington Thomas A, carp, r n s Congress av 7 e Courtland, Melrose.
Covington Thomas C, messr Oakland Enquirer Pub Co, b n s Congress 7 e Courtland, Melrose.

Zenith Mill & Lumber Co.
MILL WORK : SASH and DOORS : LUMBER
Phone Merritt 71 Home B1071
12th St. & 21st Av. E. OAKLAND

COSY BUNGALOWS
For Sale by
J. M. Perkins CO.
1 Telegraph AVENUE OAKLAND
PHONES
Oakland 3500
Home A3500

ALAMEDA RUG WORKS
RUGS MADE FROM OLD CARPETS
Carpets taken up, cleaned and relaid
2006 EVERETT STREET Phone Alameda 39 ALAMEDA

JOSHUA HENDY IRON WORKS
75 FREMONT STREET, - SAN FRANCISCO, CAL.
MANUFACTURERS of MACHINERY, BOILERS, ENGINES, Etc.

See—
GEO. H. VOSE
For—
Real Estate
Insurance
and
Notary
—
968
Broadway
Oakland
—
Phone
Oakland
7516

STANDARD GAS ENGINE CO.
MARINE, STATIONARY, PUMPING
and HOISTING ENGINES Etc.
Dennison and King Sts. East Oakland
At 23d Ave. Station Phone Merritt 140

Cowain W W, porter Pullman Co, r 1013 Wood.
Cowan Adelbert, porter G S Gordon, rms 1111 Campbell.
Cowan Charles W, driver, r 1000 7th.
Cowan Esther, b 1350 Fruitvale av, Fruitvale.
Cowan George J, vice pres Charles R Allen Co, r S F.
Cowan Homer, pantryman 1734 7th, rms 1763 same.
Cowan John A, carp, r 983 Campbell.
Cowan Joseph H, waiter B A Johnson, rms 817 Chester.
Cowan J B, driver Brooklyn Brewery, r 1609 West.
Cowan Laura A, housekpr 1323 Central av, Melrose.
Cowan Mrs Lena, dressmkr, r 1350 Fruitvale av, Fruitvale.
Cowan Margaret, dietician Fabiola Hospital, b same.
Coward Herbert C, mngr Cal Salt Co, b 1563 11th av.
Cowart J W, news agt Denison News Co, r Alameda.
Cowden Adeline (wid James), b 614 59th.
Cowden Mrs Grace A, r 860½ Filbert.
Cowden James, carp S P Co.
Cowden Joan C, b 614 59th.
Cowden Marian, b 1564 8th av.
Cowden Samuel, cook B A Johnson, rms 1664 5th.
Cowdery Preston B, bus mngr Worlds Press Inc, r 5 McClure.
Cowell Charles H, clk O G L & H Co, r 1213 Madison.

COWELL HENRY LIME & CEMENT CO,
Harry Walker, Mngr; Office and Yards foot of Clay.

Cowell John, lab Oakland Meat & Pkg Co.
Cowell John A, tmstr J P Taylor, r 1656 13th av.
Cowell Richard, carp, r 415 E 16th.
Cowell Rev Salome, pastor First Trinity Church, r 415 E 16th.
Cowell Thomas, gardener, r 1656 13th av.
Cowell Thomas H, harness 1004 Franklin, r 169 Hanover.
Cowen, see also Cowan.
Cowen Coffee Co, Frederick S Cowen propr, 519 11th.

COOK-MORGAN
STORAGE & MOVING CO.
Separate Locked Rooms
Office 503 14th Phone Oakland 3235

Cowen Frederick S, propr Cowen Coffee Co, r 521 Jones.
Cowen George, lab S P Co.
Cowen John A, cond, r 1512 13th av.
Cowford John, millhand, rms 459 28th.
Cowles Harry W, porter S P Co, rms 1778 8th.
Cowley John J, car opr, b 157 E 9th.
Cowley Mary, student, b 157 E 9th.
Cowley Wm, rms 1506½ 7th.
Cowling Mary B (wid Wm), b 167 Santa Clara av.
Cowling Mary I, b 167 Santa Clara av.
Cowperthwaite Wm, pres Oakland Typographical Union, printer Tribune Pub Co, r 731 52d.
Cox Agnes, stenogr, b 115 Chase.
Cox Albert, elev opr, r 3444 Forrest.
Cox Annie, b 115 Chase.
Cox Arthur, elev opr Key Route Inn, r 3444 Forrest.
Cox A D, lab, b rear 3412 Washn, Fruitvale.
Cox Charles B, painter 1323 Bassett, Fruitvale, r 1720 Prospect av.
Cox Chauncey, lab S P Co.
Cox David L, boilermkr, r 115 Chase.
Cox Edward J, bkpr, r 1076 E 21st.
Cox Elmer, adv agt, b 1126a Myrtle.
Cox Elmer G, foreman Blake & Bilger Co, r 4148 Piedmont av.
Cox Ernest I, driver E G Arps, rms 962 Market.

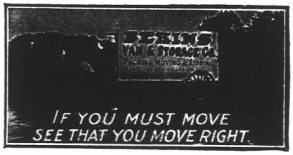
IF YOU MUST MOVE
SEE THAT YOU MOVE RIGHT.

Cox Eva, tchr, b 1076 E 21st.
Cox Frank, tmstr Ransome Constr Co, r ft Castro.
Cox Fred, r n s Fleming av 5 e High, Leona Heights.
Cox Fred J, elec Foster & West, b 1252 Fruitvale av.
Cox George, grocer 202 B, r 204 same.
Cox George B, clk Cox & Co, b 837 Market.
Cox Hugh H, clk H D Cushing, r 115 Chase.
Cox Huston, waiter, r 1786 8th.
Cox Inez, clk W U Tel Co, b 637 53d.
Cox James E, mining, r 637 53d.
Cox James L, carriage bldr, r 1508 Curtis.
Cox John, watchman S P Co.
Cox John E, clk Cox & Co, b 837 Market.
Cox John J (McManus & Freeman), r 840 Castro.
Cox Joseph, lab S P Co.
Cox Keith S, appr, b n s Park way 1 e Montecito av, Piedmont.
Cox Lawrence S, bkbndr, b n s Park way 1 e Montecito av, Piedmont.
Cox Louis W, contr 879 Aileen, r same.
Cox Luke L, mach S P Co, r 115 Chase.
Cox Matthew H, clk, r n s Park way 1 e Montecito av, Piedmont.
Cox Myron S, b 99 Montecito av.
Cox Patrick A (Cox & Co), r 837 Market.
Cox Percy P, b 599 Merrimac.

ATHENS GARAGE
W. A. TOWNS, Prop. Phone Piedmont 167
J. G. ESTABROOK, Machinist
STORING CARS A SPECIALTY
38th and Telegraph Ave.
OAKLAND
Full Equipment For Expert Automobile Repair Work

SUNSET LUMBER COMPANY
Main Office and Yard
First and Oak Sts.
Oakland
Tel. Oakland 176
C. H. OLINGER, Manager
Branch Yard
E. 12th and 17th Ave.
East Oakland
Tel. Merritt 22

HOLCOMB REALTY CO.
HURRY UP PAGE A QUICK SALES SPECIALTY

Cox Philip M, clk, r 518 E 12th.
Cox Robert E, art goods 526 San Pablo av, r 621 Tel av.
Cox Sarah (wid Leander), b 1135 11th av.
Cox Thomas, cond, r 1126a Myrtle.
Cox Thomas J, boilermkr S P Co, r n s Pearl 3 w Redwood av, Melrose.
Cox Thomas J, eng O T Con, r 1502 Fruitvale av.
Cox Walter E, student, b 14th av nr E 28th.

COX WALTER J,
Fresh and Salt Meats 831 Washington, Phones Oakland 1268, Home A 1268, r 1317 26th av. (See adv.)

WE MAKE A SPECIALTY
OF SUPPLYING
HOTELS and RESTAURANTS WITH MEAT OF ALL KINDS.
TRY OUR O. P. H. HAMS, BACON AND LARD.
W. J. COX, 831 Washington St.
Phones : Oakland 1268; Home A1268

Cox Watson, boxmkr, b Park Exchange Hotel, Emeryville.
Cox Wm, tmstr Ransome Constr Co, r ft Castro.

Piedmont 1467 — Phones — Home A 4467
First Class Work. Estimates Furnished
T. JOHNSON
Patent Chimney Builder
All Kinds of Sheet Metal Work
2112 San Pablo Ave. Bet. 35th and 36th Sts.
OAKLAND, CAL.

Cox Wm E, fireman S P Co, b 1126a Myrtle.
Cox Wm S, cashr W J Cox, b 1317 26th av.
Cox Wm S, reporter Oakland Enquirer Pub Co, b 953 Market.
Cox Wm W, plasterer, r 957½ 37th.
Cox & Co (P A Cox), grocers 837 Market.
Coxe Peter T, clk M C Schulze, r 910 5th.
Coxhead Frank G, sec Allen Shipping Co and Pittsburg Coal Mining Co, r Berkeley.
Coxhead Ralph S, r 1392 Webster.
Coxhead Thomas C, phys 580 Jones, r same.
Coxper Luther B, carp S P Co.
Coy Wm Z, brakeman S P Co.
Coyhlan Harry, tmstr Oakland Furn Co.
Coyle A B, clk B Bercovich & Co, rms Central Hotel.
Coyle Bridget, dom 634 47th.
Coyle Daniel, gardener, r 634 47th.
Coyle Henry, eng S P Co, r 582 22d.
Coyle John B, lab S P Co, b 103 E 14th.
Coyle Marion C, carp, b 3142 Bellevue.
Coyle Mary O (wid Hugh), r 103 E 14th.
Coyle Rose, b 103 E 14th.
Coyne Beatrice, dom 1301 Harrison.
Coyne C A, marble cutter, rms 264 E 15th.
Coyne Dennis J, plumber Pullman Co, r 1422 10th.
Coyne Helen I, b 1521 8th.

WESTERN FUEL COMPANY
FIRST and MARKET STS
General Selling Agents
Standard Portland Cement

Coyne James W, plumber Pullman Co, b 1521 8th.
Coyne John, saloon 800 Peralta, r 1604 5th.
Coyne Mae E, b 1521 8th.
Coyne John M, b 1521 8th.
Coyne Kathryn M, b 1521 8th.
Coyne May, clk Log Cabin Bakery, b 674 26th.
Coyne Michael, car repr, r 1521 8th.
Coyne Thomas, oiler, r 760 44th.
Coyne Thomas L, clk, b 1521 8th.
Coyne Wm M, mach, b 1521 8th.
Coz Amy, cashr, b 1023 8th.
Coz Emil, plumber, b 1023 8th.
Coz Lucy, cashr, b 1023 8th.
Coz Mrs Mary, r 1023 8th.
Cozad Oscar, car opr, b 960 35th.
Cozatt Walter R, lino opr, b 243 Alcatraz av, Claremont.
Cozzens Frank H, eng, r 169 3d.
Cozzens Mrs Jerusha A, b 822 33d.
Cozzens Arthur E (Cozzens & Bock), foreman Hogan Lbr Co, r 822 33d.
Cozzens & Bock (A E Cozzens, G Bock), saloon 475 6th.
Crabb Hattie, sec Flexo Building Paper Co, r Berkeley.
Crabb Henry, janitor, r 758½ 6th.
Crabb Joseph E, clk Leon Morrison, r 45 Linda av.
Crabb Porter V, carp, rms 317 14th.
Crabb Stephen D, grocer 5774 Adeline, r same.
Crabbe Edward C S (Horth & Crabbe), r 431S Gilbert.
Crabbe Gold Mining and Milling Co (Nevada), J W Laymance pres, 905 Bway.
Crabrilla John, waiter 407 14th, b 21st and Jones.
Crabtree Anne (wid John), b 850 Isabella.
Crabtree Charles, butcher, r 821 Aileen.
Crabtree C Warren, collections room 64 Bacon Bldg, r 850 Isabella.
Crabtree Eunice G (wid Benjamin), b 1653 Grove.
Crabtree Perry E, clk, r 1220 12th.
Cracknell Annie (wid John C), r 1113 14th
Cracknell John, carp, r 1721 Filbert.
Craddock Fannie (wid Charles), b 772 15th.
Craddock Frank M, elec, r 772 15th.
Craddock George W, foreman R S Kitchener, r 469 E 19th.
Craddock Jessie H, mngr Lem Williams, b 772 15th.

Phone Berkeley 4292 Res. Phone Berkeley 526
Res. 3033 DANA ST., Near Prince St.
F. C. FESLER
Real Estate and Insurance
3055 Telegraph Ave. BERKELEY

For Fruit Trees, Berry Plants, and Reliable Seeds
Oakland Seed and Plant Co.
Main Store
36th and Grove Sts.
Phones { Home A1547 Piedmont 119
A. G. Fleck, Pres.
E. Fleck, Mgr.

J. TYRREL
C. A. TYRREL, NOTARY PUBLIC
REAL ESTATE — INSURANCE
SURETY BONDS
No. 5 Telegraph Avenue

PHONES
OAKLAND 2694 HOME
DR. TOM-WAI-TONG
CHINESE PHYSICIAN
463 14TH ST.

GEO. FAKE WATCHMAKER and JEWELER
1113 Broadway, Oakland, Cal.
WATCH INSPECTOR FOR SOUTHERN PACIFIC AND SANTA FE RAILROADS PHONE OAKLAND 3739

WESTERN BUILDING MATERIAL CO.
FIRST and MARKET STS.
BRICK, FIRE BRICK, ROOFING SLATE, CEMENT, LIME, PLASTER TERRA COTTA, SEWER PIPE, AND BUILDING MATERIAL

Craddock J, switchman S P Co, r 1607 7th.
Craddock J H, r 734 Henry.
Craford Eva, bkpr, r w s Dimond av 11 n Hopkins, Fruitvale.
Craft Alexander B, clk, b 1362 15th av.
Craft Gustav, gate tender, b 913 8th.
Craft Harry M, clk, r 1362 15th av.
Craft Horace P (Robert Brand & Co), r 1425 Chestnut.
Craft M W, driver Goldberg, Bowen Co, rms 572 9th.
Craft Richard C, cashr, r 1551 9th av.
Crafts Frank N, fireman S P Co.
Crafts Harry G, r 654 Vernon av.
Crafts Henry A, journalist, r s s Jersey 4 e Laurel av, Fruitvale.
Cragholm Hans, gardener Sandkuhle & Calron, b 114 Eleth av.
Cragin Wm, solr, rms 941 Myrtle.
Craib Mrs Elizabeth, mngr L H Briggs, rms Williamette House.
Craig, see also Creig.
Craig B, waiter S P Co.
Craig Charles F, meat cutter Wm Lewis rms 510 41st.
Craig Colin, rodman, b 306 Vernal av.
Craig David, lab, r e s Maybelle av nr Hopkins, Allendale.
Craig David, mach O T Con, rms 3806 Market.
Craig Mrs Eva, b 1227 3d av.
Craig Frank B, r 1561 23d av.
Craig George, iron wkr, r Berkeley.
Craig Harry W, bkpr, b 1561 23d av.
Craig Mrs Hester, b 1212 Union.
Craig Mrs Homer, b 1363 Madison.
Craig Hugh, ins, r 306 Vernal av, Piedmont.
Craig James, carp, b 1732 14th.
Craig John A, lab, rms 455 34th.
Craig J Early, lawyer, r 395 Harwood av.
Craig Mabel, dom 1115 E 20th.
Craig Meta (wid Thomas F), r 615 41st.
Craig M, salsn Kahn Bros, r Alameda.
Craig Peter W, foreman, r 1561 23d av.
Craig Roy H, b 78 Monte Vista av.
Craig Thomas C, clk, rms 576 8th.
Craig Wallace E, iron wkr, r 1075 57th.
Craig Westley P, b 1363 Madison.
Craig Wm, mach Atlas Gas Eng Co, r 3305 Putnam, Fruitvale.
Craigg J, porter Pullman Co, r 2152 Chestnut.
Craigg Joan C, photo engr, 818 Merchant

THE TRIBUNE
EVERY EVENING
SUNDAY MORNING
LARGEST & BEST

Eilers Music Co.
The Largest Pacific Coast PIANO Dealers
Over 40 different makes of the world's best pianos to select from.
ALSO the world renowned Peerless Electric Pianos
THE Genuine Autopiano AND Welte Orchestrions and the wonderful Welte Mignon

CRAKER ROBERT J,
Druggist 1031 San Pablo av, r 1441 Linden.
Crall Edward V, paper hngr, r 535 Park av, E Oakland.
Cram Clyde, eng, b 1402 Franklin.
Cram Edwin G (Cram-Miller Co), b 533 Merrimac.
Cram Frederick J, trav agt, r 1065½ Oak.
Cram Herbert A, musician, b 1065½ Oak.
CRAM-MILLER CO
(Edwin J Cram, Frank Miller), Real Estate, Loans and Insurance 479 11th, Phone Oakland 3017.
Cramer, see also Kramer.
Cramer Adolph E H, cashr Union Sav Bank, r 75 E Moss av.
CRAMER CARL,
Coal and Wood, Hay, Grain and Feed n s E 14th cor Grant av, Fitchburg, r same.
Cramer Mrs Clara E, dressmkr 308 San Pablo av, r same.
Cramer Edward, news agt Denison News Co.
Cramer Elsie, stenogr Am Fuel Co, r Berkeley.
Cramer Ernest, tinner S P Co.
Cramer Etta, dom 6151 Stattuck av.
Cramer George C, carp, r e s Yoakum av 5 n E 14th, Fitchburg.

E. M. ARMSTRONG Phone Berkeley 5255
Parisian Cleaning and Dyeing Works
Chemical and Steam Cleaning
Dry Cleaning for Dainty Garments
1520 Shattuck Ave. Berkeley, Cal.
Knocking Spots out of Garments is our Business

Cramer Guido D, teller Union Sav Bank, r 564 25th.
Cramer Harry A, dep sheriff, r e s Henry 1 s E 14th.
Cramer Harry Y, b 590 Sycamore.
Cramer Jeff, carp, rms 252 3d.
Cramer John D Jr, died Feb 17, 07, age 46.
Cramer J O, floor layer Inlaid Floor Co, r Berkeley.
Cramer Kate E (wid Charles), r 3021 Peralta av.
Cramer Martha E, r 590 Sycamore.
Cramer May, r 757 44th.
Cramer Oscar, truckman S F O & S J Ry, r 4796 Tel av.
Cramer Vern H, clk P T Carroll, b 816 20th.
Cramer Wm, mach United Iron Wks, r Fruitvale.
Cramer Wm, clk J L Wetherbee, r 757 44th.
Cramer Wm P, clk, r 3816 West.
Crandall Chatfield, brakeman, rms 18 Chase.
Crandall Chester, tailor, r 756 E 14th.
Crandall Edward E, salsn, b 1336 Adeline.
Crandall Edwin D, music tchr, r 104 Bonita av, Piedmont.
Crandall Eugene B, bkpr Busey & Reed Furn Co, r S F.
Crandall Harry A, r 407 26th av, Fruitvale.

Wm. B. DAVEY, Pres.
WALTER D. FAWCETT, Vice-Pres.
CHAS. H. PFEIFFER, Manager
CALIFORNIA MANTEL & TILE CO.
Successors to J. C. WILLS
MANTELS—GRATES—TILES—THE HAMILTON GAS GRATE
271 TWELFTH STREET PHONES OAKLAND 2208 HOME A2943 OAKLAND

Loose Leaf Books, Card Indexes
Typewriters and Supplies

SMITH BROS.
462-464 Thirteenth St.
Bet. Broadway and Washington Sts.

BIHOLAND REALTY CO.
SEE PAGE THREE
RICH-FARM-LAND
CHEAP

Crandall Kate (wid Henry B), r w s Seminary av 4 s Harmon, Fitchburg.
Crandall Benjamin, r 3080 Bellevue.
Crandall Fifield S, foreman S P Co, r Alameda.
Crandall Harriet M, milliner 1279 23d av, r same.
Crandley Ethel M, b 1384 Tel av.
Crandley Wm J, r 1384 Tel av.
Crane Andrew I, notions 1210 Stanley, r same.
Crane Annie, dom 97 Vernon.
Crane Charles, cement wkr, b 1110 Jefferson.

CRANE CO,
H M Haldeman, Mngr, Steam Goods and Plumbing Supplies 13th se cor Webster, Phone Oakland 324.

Crane Frances E (wid Byron G), b 232 Boulevard av.
Crane Frank, carp, r 1216 Stanley, Melrose.
Crane Frank H, b 1722 9th av.
Crane Frank L, r 1722 9th av.
Crane Frank W, clk, b 165 Claremont av.
Crane George R, night supt S F O & S J Ry, b 2207 Adeline.
Crane Grace, student, b 165 Claremont av
Crane Hannah (wid Wm W), r 971 Market.
Crane James E, sec Berkeley Rock Co, r 1224 Franklin.

Geo. Trueblood
REAL ESTATE
INSURANCE LOANS
Phone Berkeley 1520
2136 CENTER ST. BERKELEY

Crane John M, stenogr, b 165 Claremont av.
Crane John P, mach Atlas Gas Eng Co, r 1354 11th av.
Crane J Thomas, photo engr, r 4108 Howe.
Crane Lorin P, solr Oakland Chamber of Commerce, b 111 8th.
Crane Mary, dom 97 Vernon.
Crane Roy, student, b 165 Claremont av.
Crane Wm W, casnr, r 24 Bella Vista av.
Cranell Joseph, waiter, rms 917 Clay.
Crankshaw Clair J, driver Oakland Parcel Delivery, rms 915 Myrtle.
Cranna Belle, seams Hale Bros, b 1621 8th.
Cranston Belle, dom 1374 Alice.
Cranston Hiram, stenogr, b 1301 Alice.
Cranston Lawrence L, b 946 Magnolia.
Crapo Herbert, driver Oakland Fruit & Produce Co, r 814 31st.
Crapo Walter W, architect, b 814 31st.
Crapp Harrison E, optician Chinn-Beretta Optical Co, r 363 29th.
Crapp H, cond O T Con, r 5252 Tel av.
Crapuchette Emile, lndrywkr, b 271 B.
Crapuchette Jean, driver New Method Lndry, r 271 B.
Crapuchette Mary, lndrywkr New Method Lndry, b 271 B.
Crapuchette Scholastique, lndrywkr, b 271 B.
Crase S W, brakeman S P Co, r Alameda
Crase Wm, rms 1010½ Washn.

TAYMANCE
REAL ESTATE COMPANY
REAL ESTATE AGENTS AND AUCTIONEERS
460 and 462 8TH St. Oakland, Cal.
TELEPHONE OAKLAND 328

Crasosio Edwin, drayman, r s s High nr Virginia, Leona Heights.
Craspay Marie, lndrywkr B Nogue, b 675 E 12th.
Crast Manuel, lab Judson Mnfg Co.
Craus George, junk 427 2d, r same.
Craven Mrs C, rms 670 22d.
Craven Eva A (wid Frederick), furn rms 1506½ 7th.
Craven Mrs Lillie A, r 3002 Fruitvale av.
Cravens Harry H, elev opr, rms 1718a 7th.
Craver Jeremiah, carp, b 5898 Fremont.
Craver Oscar, marker Excelsior Lndry, rms 808 San Pablo av.
Craviotto John, blksmith U Eng Wks, r S F.
Crawford Alexander, r 5th nw cor Stanford av, Emeryville.
Crawford Alexander K, phys 810 Union Sav Bk Bldg, r 228 Boulevard.
Crawford Amanda E (wid Morgan), r 1318 Jackson.
Crawford Clark, lab, r 725 Center.
Crawford Daniel C, sec Result Laundry, r 822 Brush.
Crawford Elsie H (wid Wm), furn rms 30 Tel av.
Crawford Ernest, trav agt, b 557 27th.
Crawford Eva E, stenogr Oakland Hotel Co, r Diamond av nr Hopkins, Fruitvale.
Crawford Mrs Fannie S, r 549 27th.
Crawford Frank, chf clk S P Co, b 660 7th.
Crawford Frank R, fireman Oakland Cremation Assn, b 130 Monte Vista av.
Crawford George, clk, r 699 7th.
Crawford G, comp Oakland Enquirer Pub Co.
Crawford G S, rms 1558 7th.
Crawford Harry F, salsn, r 983 Center.
Crawford James J, miner, b 716 29th.
Crawford Jefferson D, miner, r 716 29th.
Crawford John, lab Cal Door Co, rms 459 28th.
Crawford John A, clk S P Co, r 1013 Linden.
Crawford Louis, rms 966 41st.
Crawford Louis F, detective, b 229 Hollis.
Crawford Luella, wrapper Taft & Pennoyer.
Crawford May C, tchr Melrose School, b w s Seminary av 1 s Mills, Fitchburg
Crawford M, r 393 42d.

Quality Goes In Before the Name Plate Goes On
Coast Carriage Co. Vehicles
Cor. 12th and Jackson Sts.

Benj. Curtaz & Son, Inc.
PIANOS, PLAYER PIANOS, ORGANS and MUSICAL MERCHANDISE
1321 Broadway
Phones { Oakland 2653 / Home A 1414
B. J. Curtaz, Pres.
W. E. Fitzmier, Mgr.

STOVES, RANGES, FURNACES AND HEATERS
A. E. HALL & CO., INC.
—THE STOVE STORE—
12th & Clay St.

NOTARY REAL ESTATE
OLAF J
HANSSEN
SEE PAGE 6
GENERAL BROKER

WHITE GARAGE
THE WHITE COMPANY
538 Seventeenth St. - Oakland

Best Machine Shop and Garage
REPAIRS
on all makes of Cars

Oakland Conservatory of Music
Director ADOLF GREGORY
1170 Madison St., Bet. 13th and 14th
Sunset Oak. 4922 Home A2922
The largest and most thoroughly equipped School of Genuine Musical Instruction on the Pacific Coast.

Crawford Narcissa R (wid A W), b 1085 45th.
Crawford Ola (wid Wm C), r 1711 Valdez
Crawford Robert H, r 574 33d.
Crawford Thomas B, marine eng, r 922 Center.
Crawford Thomas M, r 521a 23d.
Crawford Thomas O, r 510 Albion.
Crawford Wm, barber O T Jackson, b 1639 Myrtle.
Crawford Wm H, b 1366 Castro.
Crawford Wm W, salsn, b 954 Adeline.
Crawl Eva, furn rms 578 16th, r same.
Crawley J, switchman S P Co, r 1266 8th.
Crawley Knight, messr Touraine Hotel, b same.
Crawther Irvin A, emp American Rubber Mnfg Co, b 436 63d.
Crayton Reuben, lab O G L & H Co, r 978 E 21st.
Craze B, clk Kahn Bros, b 1194 9th.
Crehum Antony, waiter California Restaurant, b 520 9th.
Crehum John B (Milisich & Crehum), r 1500 Tel av.
Creamerie Restaurant, Mrs V Twedell propr, 581 12th.
Crean Charles F, waiter Key Route Inn, r 1727 12th.
Creary John T, stevedore, r 1071 25th av.
Creaser Wm, r 1111 18th.
Creasey Perry, brakeman S P Co, rms 1652 14th.
Creasinger Clara A (wid S P), b 562 27th.
Creason Edith, clk Hale Bros, r Richmond.
Creaton John, chiropodist 3 Tel av, rms same.
Creden Samuel, lab, rms 621 63d.
Creech Harry, clk Bowman & Co, b 1326 Chestnut.
Creech Mary, clk, b 1326 Chestnut.
Creed Clarence L, sec Code-Portwood Canning Co, b 463 Chetwood.
Creed Georgia (wid William), r 463 Chetwood.
Creed Wm H, ins agt, b 463 Chetwood.
Creedon Paul, foreman Pac Tel & Tel Co, r S F.
Creelman Stanley, appr S P Co, r 1834 7th.
Creels Julia L, stenogr, b 1617 15th.
Creely James H, lawyer 906 Bway, r 1808 Myrtle.

Try WHITE DIAMOND WATER
FOR THE TABLE
5 Gals. Per Week Delivered $1.50
Per Mo. Single Bottles 50c.
PHONES: OAK. 3040 HOME A3060

Cregan Arthur L, clk, b 6199 Tel av.
Cregan Harry G, clk S P Co, b 6199 Tel av.
Cregan John H, r 6199 Tel av.
Cregan Walter J, pass agt Union Pac R R, b 6199 Tel av.
Creig, see also Craig.
Creig Maggie, b 1654 16th.
Creig Robert, salsn, b 1654 16th.
Creig Wm, brickmkr, r 1654 16th.
Creigh R, wheelwright Waterhouse & Lester, r Alameda.
Creighton Beryl, nurse 1804 Fruitvale av, b same.
Creighton Ella, bkpr, b 584 36th.
Creighton Mrs Mary P, b 574 34th.
Crellin Anne Jeane b 1394 Alice.

CRELLIN HOTEL,
See Hotel Crellin.

Crellin Jean, b 1394 Alice.
Crellin Katherine, student, b 1361 Jackson.
Crell'n Mona, b 1394 Alice.

CRELLIN THOMAS,
Pres Central Bank, r 1394 Alice.

Crellin T Arthur, r 1361 Jackson.
Crellin T Stanley, paying teller Central Bank, b 1394 Alice.
Creps Melvin T, elec, r 2216 High, Leona Heights.
Creque Mrs Clara, clk Oakland Loan and Trust Co, r 544 20th.

SHROUT-SHORTT
REALTY COMPANY
1264 Broadway, Oakland, Calif.
Property Specialists
Correct Representations
City Property & Ranches

Creque Orvil, messr S N Wood & Co, b 544 20th.
Crescent Corset Co, Herbert E Copp, pres; Kingman B Putnam, vice pres; A R McPherson, sec and treas; 463 13th.
Crescent Dairy, W B Styles propr, 3140 E 14th.

CRESCENT ELECTRIC CO,
J C Gilson, Pres; R E Gilson, Sec; R M Gilson, Treas; C L Gilson, Mngr; Electrical Supplies Wholesale and Retail 526 13th, Phones Oakland 4570, Home A 3570.

CRESCENT LOAN CO THE,
M C Parkhurst, Mngr; Salary Loans 460 13th. (See adv opp.)

Crescent Photo Co, D L Jaycox propr, 865 Bway.
Crescent The, furn rms 430 6th.
Cressy Frank S, clk, r 1448 Tallent.
Cresta Blanca Souvenir Wines, Wetmore-Bowen Co propr, 111 San Pablo av.
Cresta Frank, tmstr, r 4793 Tel av.
Cresta Joseph, tmstr, r 1364 17th.
Crestel Nicholas, deckhand S P Co, r 708 Peralta.
Crestello Enrici, carp O T Con, r 71 49th.

CRESTETTO B A,
Italian and French Sausage Factory, Imported Italian Olive Oils, Cheese and Groceries 558 7th, Phone Oakland 7965, r same.

We can collect them. — What? Your bills. — We are doing it every day.
WELLMAN-ROBBINS MERCANTILE AGENCY, 228-229 Bacon Building, TWELFTH AND WASHINGTON

NATIONAL ASSOCIATION OF MERCANTILE AGENCIES

BORAX

The Crescent Loan Company

The Bank of the Wage Earner

Money Loaned to Salaried People Only.
Terms and Return Payments the Lowest.
Business Strictly Confidential. No unnecessary inquiries.

Suite 25, Smith Bros. Building
Phone Oak. 3896

460 13th STREET
OAKLAND, CAL.

PHOENIX FLOUR
THE WHITEST
THE BEST
ASK YOUR GROCER

HOLCOMB REALTY CO.
PASS BY PAGE THREE
THE MONEY MAKERS

Cresto Frank, tmstr P Lefevre & Co.
Cresus George, lab, r 1012 5th.
Creswell Cora, baker, rms 805 Willow.
Creswell Wm D, salsn John Breuner Co, rms 1357 Market.
Cretser Caleb H, carp, r 1134 Santa Fe av.
Cretser Gale, billiards 4091 San Pablo av, r same.
Cretser Omar, plumber, r 2022 Union.
Cretser Omer R, plumber, b 2041 Linden.
Creuss Robert S, livery 1320 San Pablo av, r 1018 24th.
Crevani Lorenzo, lab Grayson-Owen Co, r Berkeley.
Crevello V, lab O G L & H Co, r 709 4th.
Crew Carl I, propr Quality Trunk Co, rms Wagner Apts.
Crew George H, barber 1052 Franklin, r 852 Madison.
Crew James S, books 405 San Pablo av, r Berkeley.
Crewe Amy C, clk P O, r Berkeley.
Crews John, mach, b 1723 Tel av.
Creyk C Gordon, jeweler, b 1223 8th.
Cricavocapich R, waiter P Casovia, rms Willow bet 4th and 5th.
Crichton Carl S, clk S P Co, r 1156 Oakland av, Piedmont.
Crichton Mrs Augusta M, tchr Oakland Shorthand Institute, r 669 17th.
Crichton Robert B, decorator, b 669 17th.
Crilitich Nicholas, appr Pac Tel & Tel Co, r 724½ Center.

KEYSTONE REALTY COMPANY
J. Walter Smith F. J. Morin
Real Estate Loans Rents
2103 Shattuck Ave., Berkeley, Cal.

Crilley Idella J, b 1461 5th av.
Crilley Patrick, lab S P Co.
Crilley Wm M, druggist, r 1461 5th av.
Crilly John, rms 492 28th.
Criming Adolph, painter S P Co.
Criminger Fred O, student, b 14th av nr E 28th.
Crinnion George J, clk, b 1550 Webster.
Crinnion Peter, carp, r 1550 Webster.
Crinnion Walter F, salsn J F Kelly Co, b 1550 Webster.
Cripe Amanda, b 3849 E 17th, Fruitvale.
Cripe May, seams, b 3849 E 17th, Fruitvale.
Cripe Noah F, carp, r 3849 E 17th, Fruitvale.
Crippin Carl, clk, b 1130 Myrtle.
Crippin Clarence M, died Mar 14, '08, age 57.
Cripps George W, fireman S P Co, b 1721 8th.
Cripps Harry P, b 570 31st.
Cripps Mrs May, clk W A Jackson, rms 1158¼ 7th.
Crisp Samuel, eng Paraffine Paint Co.
Criss Frank H, d c cond S P Co, b 1224 Magnolia.
Criss Sophie (wid I T), b 1224 Magnolia.
Crissley Nicholas, lab, r 708 Peralta.
Crissman Frank, lab Fruitvale Lbr Co, r n s Henry 2 e Courtland av, Melrose.
Crist Clara E, b 1053 E 14th.
Crist Ethel, b 5866 Fremont.

R. J. PAVERT
Practical Builder Expert Appraiser
Loans Homes Built and Sold on Easy Terms. RESIDENCE and OFFICE
40 CROSBY AVENUE
Phone Merritt 161 FRUITVALE, CAL.

Crist James M, r 948 Campbell.
Crist Mrs Johanna, r 5866 Fremont.
Crist John L, r 5872 Fremont.
Crist Julius A, sec and treas Reardon-Crist Construction Co, r 546 33d.
Crist Rudolph F, r 1061 E 14th.
Crist Wm E Jr, elec, b 5866 Fremont.
Cristal Nicholas, deckhand S P Co.
Cristo Jose, r 242 Hannah.
Cristerson C, pipefitter O G L & H Co, r 1317 Market.
Critchett Frank, r 660 Poirier.
Critcalow Leo, oiler Yerba Buena power sta, r Elmhurst.
Critchlow R N, cond O T Con, r Orchard av.

CRITIC PUBLISHING CO THE,
F H Bartlett Gen Mngr, Publishers The Critic 376 10th.

CRITIC THE,
Critic Pub Co Pubs, 376 10th.
Crittenden Alfred D, stenogr, b 627 San Pablo av.
Crittenden Howard C, stenogr Bd of Pub Wks, b 627 San Pablo av.
Crittenden James L, lawyer, r 627 San Pablo av.
Crittenden James Leon, b 627 San Pablo av.
Crittenden Nina D, b 627 San Pablo av.
Crittenden Thomas T, sec Winsor's Cla Pottery & Terra Cotta Wks, r S F.
Croce Benjamin, meats 4612 Grove, r same.
Crockard Lulu, student Heald-Dixon Coll, b 816 Lewis.
Crocker Aaron, r 527 22d.
Crocker Alpha L (wid Samuel S), b 1020 59th.
Crocker Arthur J, mining eng, r 57 Montecito av.
Crocker Charles F, clk, r e s Huntington e High, Leona Heights.
Crocker Frank E, salsn, r 858 Harrison.
Crocker George D, r 1120 Chester.
Crocker Harry W, tax colr, r 1432 Webster.
Crocker Horace A, insptr, r 1601 12th.
Crocker Walter G, chf cond S P Co, r 1116 16th.
Crockett Edmund B, stevedore, r 1454½ 7th.

The J. LLEWELLYN CO.
Dealers in Wall Paper and Paints
Painters and Decorators
OAKLAND STORE 1325 BROADWAY
SAN FRANCISCO STORE 406 KEARNY

FITZ COMPANY
Real Estate
WE SELL
Oakland
Alameda
Berkeley
Fruitvale
Los Gatos
and the
Santa Cruz
Mountains
1313
BROADWAY
Opp. Postoffice
Oakland
California
Phone Oakland 7932
ASK FITZ ABOUT IT

A. L. PERALTA
REAL ESTATE DEALER
LOANS - INSURANCE
RANCH PROPERTY A SPECIALTY
SAN LEANDRO, CAL.

PUMPS
TANKS
GASOLINE
ENGINES
R. P. WADDELL
405-10th ST.

Walter S. Mackay & Co.
CARPETS
FURNITURE
DRAPERIES
418 to 424 Fourteenth Street, Oakland, Cal.

Your Credit Is Good at
Breuner's
13th & Franklin Sts.
Furniture, Carpets, Stoves Etc.

Crockett Emma, r 1275 E 14th, Fruitvale.
Crockett Sarah F (wid Joseph), r 952 5th.
Crockett Thomas F, rigger, b 566 E 21st.
Croder Joseph, mngr Herman Scharman, b 162 3d.
Croley George H, poultry, r s s Fleming 5 e High, Leona Heights.
Croll Clarence E, court commissioner, b 237 Perry.
Croll George, lab, rms 754 Willow.
Croly Charles E, r 3044 Pleitner av.
Croly James, b 3044 Pleitner av.
Crom A S, r 1265 Castro.
Crom Ralph, clk, b 1265 Castro.
Cromarty Henry C, local agt River Express Co, r 103 7th.
Cromer Charles L, salsn, r 1335 Linden.
Crompton Thomas W, policeman, r 215½ 12th.
Crompton West, mach Standard Gas Eng Co, r 1079 E 23d.
Cromwell Mrs Bertha, tchr Swett School, b 557 E 28th.
Cromwell Chester, plumber, b 557 E 28th.
CRON WM JR,
Meats 1401 5th av, r 226 E 18th.
Cron Wm W, r 1115 San Pablo av.
Cronan Edwin W, clk, b 1503 8th.
Cronan Ellen (wid Edmond), rms 561 E 15th.
Cronan James, lab, r 1120½ Campbell.
Cronan Mary, b 1503 8th.
Cronan Walter M, foreman, r 1503 8th.
Cronenger Herman, rms 1169 Brush.
Cronin Cornelius, lab, r 732 Magnolia.
Cronin Cornelius J, saloon 4399 Piedmont av, r same.
Cronin Daniel, plasterer, b 826 35th.
Cronin Daniel W, plasterer, r 853 31st.
Cronin George, tmstr, b 815 31st.
Cronin James, tmstr, b 815 31st.
Cronin Jane R (wid John), r 913 Chester.
Cronin Jeremiah, foreman O T Con, r 4222 West.
Cronin John, mach, rms 818 Bway.
Cronin Mrs Louise J, fitter G Mosbacher, r 766 19th.
Cronin Margaret, boxmkr Western Paper Box Co, b 732 Magnolia.
Cronin Mary, boxmkr Western Paper Box Co, b 732 Magnolia.
Cronin Stephen D, tmstr, b 815 31st.
Cronin Stewart, plasterer, b 826 35th.
Cronin Thomas J, mach, b 913 Chester.

NATIONAL
Inventor's Co-operative Ass'n, Inc.
Patents Secured and Marketed
PHONE HOME A2826
304 First National Bank Bldg, Oakland

Cronin Timothy, lab S P Co, b 738 Magnolia.
Cronin Timothy J, carp, r 1317 10th.
Cronin Wm, expman 815 31st, r same.
Cronk George, lab Okld Mnfg & Supply Co, r 480 58th av, Melrose.
Crooks Arthur B, waiter 467 11th, r Alameda.
Croon George H, fireman S P Co, r 1637 Filbert.
Croon Peter, master mariner S P Co.
Cropp Daniel T, clk James Maclise, b 756 13th.
Cropp Harry R, cond S F O & S J Ry, b 5252 Telegraph av.
Cropsey Errol D, fireman Yerba Buena sta, b 974 Cypress.
Cropsey Giles B, eng, b 974 Cypress.
Cropsey Matilda (wid George), r 974 Cypress.
Crosby Alfred M (Crosby & Leschinsky), r 1737 King av.
Crosby Clinton C, expman, b 683 Sycamore.
Crosby C, clk Hotel Adams, r same.
Crosby Daniel, phys 3116 E 14th, r 1701 Fruitvale av.
Crosby Edward B, painter C F Stephenson, r 1701 Fruitvale av.
Crosby Frank, clk H Tum Suden Mercantile Co, r 761 E 17th.
Crosby George, butcher, b 817 Union.
Crosby Horton J, carp, b 3137 King av.

Bay City Well Works
Well Drilling, Boring and Pump Work
Warehouses and Shop 7th & Cedar Sts., Oakland; Park Ave. & Horton St., Emeryville
GEO. P. MARCUS, Proprietor
Phone Piedmont 2270 Res. 1046 54th St., OAKLAND

Crosby James H, salsn, r w s Whittier 1 s Ygnacio.
Crosby John A, engr 117 7th, r same.
Crosby John J, lab S P Co, b 817 Union.
Crosby Joseph, clk, rms 1508 Tel av.
Crosby J H, clk Keystone Tea Co, r Melrose.
Crosby Magnus C, trav agt, r 1740 12th av.
Crosby Michael G, blksmith S P Co, r 817 Linden.
Crosby Milton H, engr, r 1229 E 24th, Fruitvale.
Crosby Peter J, lawyer 1003½ Bway, r Hayward.
Crosby Theresa B, stenogr, b 817 Union.
Crosby Thomas J, coppersmith S P Co.
Crosby Walter G, engr J A Crosby, b 112 7th.
Crosby Wm, r 822 21st.
Crosby Wm A, driver, r 761 E 17th.
Crosby Wm W, r 580 52d.
Crosby & Leschinsky (A M Crosby, Emil Leschinsky), meats 3130 Talcott av.
Crose John, rms 719 54th.
Crosette Batiste, lab, r 846 40th.
Crosier Alice A, r 1169 Santa Fe av, Emeryville.
Cross Arthur W, civ eng, b 1301 Alice.
Cross Bella R, clk W A Morgan, b 1663 24th av.
Cross Charles, tmstr Eureka Mill & Lbr Co, r 414 Bond, Fruitvale.

A
Painters' and Paper Hangers' Outfits
Henderson Mfg. Co.
Ladders and Woodenware Specialties
East 14th St. and 14th Ave.
Oakland, Cal.
Phones:
Merritt 403
Home B1403

PIANOS
Weber
Pianola Pianos
Blasius & Sons
Established 1850
KOHLER & CHASE, Inc.
MUSIC AND MUSICAL MERCHANDISE
1013 1015 Broadway, Oakland, Cal.
PIANOS
J. & C. Fischer
Kohler & Chase
Kohler & Campbell
Telephone Oakland 1009

I. H. Clay & Co.
INSURANCE
Home of N. Y. Phoenix Westchester
466 Tenth Street, Oakland, Cal.

HOLCOMB REALTY CO. PAGE 3 MAGNIFICENT SUBDIVISION EXPERTS

Cross Charles, master mariner, r 4379 Howe.
Cross Charles W, civ eng, r 1789 12th av.
Cross Frank, lab, r 723 Center.
Cross George, b 1681 10th av.
Cross H M, comp Oakland Enquirer Pub Co.
Cross Ira D, cond, r n s Virginia 2 w Seminary av, Fitchburg.
Cross Isabella R, r 1663 24th av, Fruitvale.
Cross James, printer Tribune Pub Co, b 1663 24th av, Fruitvale.
Cross James A, r s s Sutter nr Redwood rd, Allendale.
Cross James A, cementwkr, b 72 11th.
Cross John F, r 658 E 28th.
Cross John R, bench hand Henderson Mnfg Co, r Melrose.
Cross Leonard, rms 252 8th.
Cross Lillian I, tchr, b 658 E 28th.
Cross Ralph H, lawyer, r 652 E 28th.
Cross Robert, waiter, rms 805 Brush.
Cross Russell, chauffeur Auto Storage, Renting & Mach Wks, b 1114 Webster.
Cross Thomas E, eng, r 414 Bond, Melrose.
Cross Wm, brklyr, r 1323 7th.
Cross Wm J, metal wkr, r 195 Haven.
Cross Wm W, clk Dean & Humphreys Co, b 1663 24th av.
Cross Wilson A, r 5307 Dover.
Crossen John W, mining, r 1678 10th av.

A. R. EATON & CO.
Dealers in WINDMILLS, PUMPS, TANKS
Wood and Steel Tank Structures Erected. Estimates Furnished
1012 FRANKLIN STREET
Phone Vernon 103 Oakland, Cal.

Crossen Vernon, student, b 1678 10th av.
Crossley Mary E (wid Andrew), b 76 Monte Vista av.

CROSSLEY NATHANIEL,
Real Estate and Insurance 476 10th. Phone Oakland 718, r Howard nw cor Brooklyn av, Phone Merritt 3592.

Crossman Archie K, carp, b 1116 Magnolia.
Crossman David, carp, rms 213 San Pablo av.
Crossman Edwin J, policeman, b 1116 Magnolia.
Crossman John, fireman S P Co, r 1116 Magnolia.
Crossman Roy E, clk O G L & H Co, b 1116 Magnolia.
Crossman Wm T, b 1116 Magnolia.
Crosson Eleanor C, dressmkr 1260 West, b same.
Crosson James, stoker Eng Co 5, r 1260 West.
Crosthwaite Althea, seams S P Co, b 1261 E 15th.
Crosthwait Mrs Daisy E, clk Keystone Tea Co, b 1096 Wheeler av, Fruitvale.
Crosthwait George F, clk Goldberg, Bowen & Co, b 1261 E 15th.
Crosthwait Jennie (wid Thomas), r 1261 E 15th.
Crosthwaite George, r 954 Arlington av.

R. H. MAGILL
GENERAL FIRE INSURANCE
Telephone Oakland 117
916 Broadway, Oakland, Cal.

Crosthwaite Wm T, r 1096 Wheeler av, Fruitvale.
Croter Fannie, b 162 3d.
Croter Jacob, pedlar, b 162 3d.
Croter Joseph, mngr H Scharman, r 72[illegible] 6th.
Croter Lazarus, pedlar, r 162 3d.
Croter Mall, pedlar, b 162 3d.
Croter Samuel, men's furnishings 461 7th r 556 Jackson.
Crothers Marie, stenogr, b 1305 Madison.
Crotty Daniel, mach, r 1175 16th av.
Crotzer Charles, lab Roberts Bros Co, r 2213 Chestnut.
Crouch Benjamin E, student, b 142[illegible] Franklin.
Croudace Charles, 1st officer Str Transit, r 1065 63d.
Crouzet Emily (wid Joseph), r 1143 55th
Crovelho Jacinth, lab, rms 964 E 14th
Crovelho Jesse, cupwinder, b 964 E 14th
Crow Albert D, eng Howard Co, r 108[illegible] 3d.
Crow Andrew P, carp, r 1812 23d av.
Crow Charles, janitor Union Savings Bank Bldg, r 2105 Market.
Crow Henry, b n s C 3 e Redwood av, Fruitvale.
Crow Henry A, carp, r n s C 3 e Redwood av, Fruitvale.
Crow Henry D, r 583 34th.
Crow John, poultry 853 38th, r same.
Crow John M, lab, r 807½ Oak.
Crow Lillie, bkpr, b 583 34th.
Crow Luella E, bkpr The Curtain Store, b 583 34th.
Crow Madeline (wid Albert), r 494 28th
Crow Milton, flagman, r 5142 Maple, Claremont.

CROW SAMUEL M,
Asst Mngr Byron Mauzy, r S F.

Crow Thomas, flagman, b 179 3d.
Crow Wm W, tallyman E M Derby Co, r 956 3d.
Crowder Charles, mngr J A Manning, r 1457 Bway.
Crowder Smith, r 115 Bonita av, Piedmont.
Crowe George C, student, b 5802 Park.
Crowe Herbert, mach Oakland Mach Wks, r Alameda.
Crowe John J (J J Crowe & Co), r 4401 E 14th, Melrose.
Crowe John W, carp, r 511 56th.

F. J. BARTELME W. A. WOOD
WOOD & BARTELME
Drapers, Decorators, Manufacturers of Curtains, Curtains and Draperies Cleaned, Window Brass, Shades & Upholstery
1325 Broadway, Oakland, Cal.
Opp. Postoffice Phone Oakland 1108

OAKLAND COPYING EXCHANGE
Public Stenographers and Circular Letter Experts
MULTIGRAPHING
Private Dictation Room
MIMEOGRAPHING
Phone Oakland 6718
Rooms 37-38 Bacon Bldg

ALBERT E. WILLIAMS CONVEYANCER—NOTARY PUBLIC
Appraiser, Loans, Leases, Rents, Mines
Deeds, Wills and all Legal Papers carefully drawn
Office, Albany Block, 1256 Broadway Oakland, Cal.
Phones { Oakland 2250 Home A2250

WESTERN STAGE APPLIANCE CO.

O. E. HOTLE & CO.
Realty, Bonds & Finance Co., Inc., Consolidated
Phones: Oakland 35. Home A2557
AUTOMOBILE SERVICE
1172 BROADWAY, Cor. 14th St.
CITY AND COUNTRY LANDS. LEASES, RENTS AND INSURANCE
OAKLAND, CAL.

Real Estate and Exchanges

Houses to Rent
Sell You a Home
Money to Loan on Furniture and Jewelry

RANCHES and Small Farms all Sizes Exchange Your Property for a Ranch

J. H. EDSON
1068 BROADWAY
Cor. 12th St.
Phone Oakland 4282

NOTARY LOANS
NORMAN BROCKLEHURST
Real Estate -- Insurance
460 Thirteenth St. Phone Oak. 4556

CROWE J J & CO,
(J J Crowe), Groceries, Fresh Fruit, Teas, Coffees and Dairy Produce 4401 E 14th, Melrose, Phone Merritt 538.
Crowe Samuel, r 858½ 20th.
Crowe Rev Stephen E, pastor Golden Gate M E Church, r 5802 Park.
Crowe Wm H, brakeman S P Co, rms 1472 8th.
Crowell Charles, b 209 8th.

CROWELL CLARENCE,
Attorney-at-Law and Court Commissioner 1101-1111 Union Savings Bank Building, Phone Oakland 2, r 237 Perry.
Crowell Clifford, clk Santa Fe, b 916 33d.
Crowell Emma J (wid George), b 264 E 15th.
Crowell Winifred T, r 563 17th.
Crowhurst Archibald, gardener, r 1911 Vernon.
Crowin Stephen, lab U Eng Wks, r 1915 Webster.
Crowin Wm J, coffee 816 Alice, r same
Crowley Alma, r 1164 Alice.
Crowley Cornelius, driver, r 750 Willow.
Crowley Cornelius, fireman Cal Door Co, r 953 Kirkham.
Crowley Daniel (Burtchall & Crowley), r 599 Sycamore.
Crowley Dennis D, phys Central Bank Bldg, b Athenian Club.
Crowley D W, emp Contra Costa Lndry.
Crowley Edward A, foreman Don M Morris, rms 1367½ Market.
Crowley Edward D, eng, r 530 23d.
Crowley Elizabeth, dom 1979 Summit.
Crowley Francis, driver H D Cushing, b 599 Sycamore.
Crowley James L, candymkr, r 3101½ Putnam, Fruitvale.
Crowley Jeremiah, lab, rms 455 34th.
Crowley John, died May 19, '07, age 65.
Crowley Nellie E, tchr Fruitvale Public School, r Alameda.
Crowley Patrick, lab, r 214 Hollis.
Crowley Thomas, r 1378 7th.
Crowley Wm, r 1222 18th.
Crown Albert B, mngr A E Fox, r 617 14th.
Crown Mildred, seams Goldman Bros, r S F.

Miss Ackerman
Public Stenographer
Telephone Oakland 9505
Rooms 22 & 23 1015½ Broadway

CROWN WESLEY M,
Pres W M Crown Co, rms Touraine Hotel.

CROWN W M CO,
Wesley M Crown, Pres; Henry Brace, Vice Pres; Charles F Cole, Sec and Treas; Real Estate and Insurance 1056 Broadway. (See left side lines.)
Crowsen J L, janitor Union Savings Bank Bldg, r 865 Union.
Crowther Irwin A, eng American Rubber Mnfg Co, r 436 63d.
Croxi Patrick, bootblk, r 716 Filbert.
Crozer Enoch L, patternmkr Atlas Gas Eng Co, r Alameda.
Crozer Frank, salsn, r 2270 Market.
Cruda Frank, bootblk 5th ne cor Webster r 671 4th.
Cruden James, mach, r 534 Kennedy.
Crudup James, butcher, r 2300 Peralta av.
Cruess, see also Cruse and Kruse.
Cruess Frank D, solr H Gould Co, b 818 Alice.
Cruess Robert S, r 1018 24th.
Cruikshank John A, floorlyr, r 1082½ 43d.
Crum Casper C, r 1711 9th.
Crum Jesse S, glazier, r 1927 Linden.
Crum Samuel H, carp, r 1787 25th av, Fruitvale.
Crum Wm S, metalwkr R Dalziel Jr Co, r Alameda.

POLYTECHNIC
Business College
305 Kearny Oakland Cal
Leads the West
In Business Education
Incorporated Capital $50,000

Chef
Business University
of the West
Oakland

Crumley James, died Mar 15, '08, age 63.
Crummey Hugh P, sec Ransome Constr Co, r 1912 Telegraph av.
Crummey Wm C, foreman Ransome Constr Co, r Alameda.
Crummey Wm R, deckhand S P Co, r 1323 25th av.
Crump John M, phys 3300 Forest, Fruitvale, r same, Fruitvale.
Crump Virginia M, student, b 3300 Forest, Fruitvale.
Crump W Beverly, student, b 3300 Forest, Fruitvale.
Crumpton Hezekiah J, phys Blair av nr Montecito av, Piedmont, r same.
Crumpton Thomas W, policeman, r 215½ 12th.
Cruninger Anna, b 1526 Franklin.
Cruninger Katherine (wid Jacob), r 1526 Franklin.
Cruse, see also Cruess and Kruse.
Cruse James, saloon 653 Jackson, b 318 3d.
Cruse John T, ship carp, r 306 7th.
Crusemire Walter, lab U Eng Wks, r S F.
Cruser George E, porter, r 1651 11th.
Crusio Frank, lab, r 1222 30th.
Cruz Antony, lab, b 254 Harlan.
Cruz Emma, shirtmkr, b 113 Hollis.
Cruz Henry, r 113 Hollis.
Cruz H J, pressman Fox Press, r Elmhurst.

Howard Springs
Lake County, California Phone Piedmont 413
42 Mineral Springs, Hot Sulphur, Borax and Magnesia Baths. Cure all cases of Rheumatism, Stomach, Liver and Kidney Trouble.
Miss C. Wheeler, Proprietor
J. W. Wheeler, Manager
4916 Telegraph Ave.
Reference: Any guest for past Twenty Years

SUNSET LUMBER COMPANY
Main Office and Yard
First and Oak Sts.
Oakland
Tel. Oakland 176
C. H. OLINGER, Manager
Branch Yard
E. 12th and 17th Ave.
East Oakland
Tel. Merritt 22

Cruz Joseph, driver, b 254 Harlan.
Cruz Joseph B, plumber, r 1822 Myrtle.
Cruz Manuel, boxmkr, b 254 Harlan.
Cruz Mary (wid Manuel), r 254 Harlan.
Cruz Mary F, shirtmkr, b 113 Hollis.
Cruz Virginia, shirtmkr, b 113 Hollis.
Cruza Frank J, driver Central Creamery Co, r 843 Madison.
Cruzan Donald E, surveyor, b 1960 Summit.
Cruzan James A, clk, r 1409 Chestnut.
Cruzan Ralph E, clk Pacific Loan Co, b 1409 Chestnut.
Cruze Frank, lab Judson Mnfg Co.
Cruze Frank, seaman, r 158 2d.
Cruze Mary, b 158 2d.
Cruze Wm, r 1407 12th.
Cryer, see also Kryer.
Cryer Wm, boat bldr, r 1630 9th av.
Cuadro Felix, tmstr, r 728 Filbert.
Cubery Wm M, pub, b Fairlawn Hotel.
Cubery Wm M, printer, b Fairlawn Hotel, Fruitvale.
Cuckovich Nicholas, waiter 460 9th, r same.
Cuda Frank, sausagemkr Fred Becker, r Alameda.
Cuddy Gertrude M, bkpr, b 1064 Willow.
Cuddy John, r 1064 Willow.
Cuddy John E, printer, b 1064 Willow.
Cuddy Leo J (Wilkinson & Cuddy), r 918 Chester.
Cuddy Wm J, cond S P Co, rms 853 Campbell.

Cuddyre Patrick, clk S P Co, r 1769 5th.
Cueetana Antone, stevedore, r 564 3d.
Cueghino Mary, rms 918 Filbert.
Cueia Frank, plumber, rms 973 Willow.
Cuff Charles A, carp, b 540 Alcatraz av.
Cuff Clara, artist, b 540 Alcatraz av.
Cuff Thomas, r 540 Alcatraz av.
Cuffanti C, checker Key Route Inn, r 228 2d.
Cuinet Frank, propr Francis House, r 507 San Pablo av.
Culbert Wm Jr, draper The Gorham Co.
Culbertson Bert O (Culbertson Bros), r 1757 7th.
Culbertson Bros (Bert O and Charles A), paperhngrs 1757 7th.
Culbertson Charles A (Culbertson Bros), r 1773 Atlantic.
Culbertson David E, mach, r 872 Willow.
Culbertson Florence G, b 872 Willow.
Culbertson Henrietta I, tel opr, b 872 Willow.
Culbertson Mrs Marian, r 872 Willow.
Culbertson Walter, painter 263 B, r same.
Culin Frank A, carp, r w s Bryant av 1 n of Henry, Melrose.
Cull Wm D, agt Polk-Husted Directory Co, r Glen av 1 w of High, Allendale.
Cullberg Isaac, r 628 Mariposa av.
Cullen Bessie, b 1219 11th av.
Cullen Edward S, lab, r 909 5th.

WESTERN FUEL COMPANY
FIRST and MARKET STS.
General Selling Agent
Standard Portland Cement

Cullen Elizabeth R (wid Jeffery), r 1219 11th av.
Cullen Eugene J, mach S P Co, rms 1713 8th.
Cullen Harry, clk, rms 1713 8th.
Cullen Margaret (wid Michael), r 1312 13th av.
Cullen Paul, paver, r 1676 Atlantic.
Cullen Thomas, r 1713 8th.
Cullen Thomas, eng S P Co, r 1320 Filbert.
Cullen Thomas S, mach S P Co, rms 1713 8th.
Culley Walter G, tel opr Pac Tel & Tel Co, b 1005 Adeline.
Cullie Wm A, salsn C J Heeseman, b 1167 Brush.
Culligan Thomas, riveter U Eng Wks, r S F.
Culligan Will J, C L Bell mngr, furn 1601 Grove, r 32 8th.
Culver Angeline (wid Descum), b 536 E 28th.
Culver Arthur P, b 501 E 12th.
Culver Cornelius P, carp S P Co.
Culver Edwin S, journalist, r 3607 West.
Culver Edwin S, eng, r 454 37th.
Culver Mrs Hattie, r n s Orion av 5 w Nutley av, Fitchburg.
Culver Jessie, tel opr, b 936 37th.
Culver John F, time kpr, b 1721 13th av.
Culver Katherine L, b 424 34th.
Culver Lamira, b 829 35th.
Culver Margaret M, stenogr, b n s Orion av 5 w Nutley av, Fitchburg.
Culver Minnie W, student, b 3607 West.
Culver Sherer G, student, b 3607 West.
Culver Susan B, tchr Oakland High School, r Berkeley.
Culver Thomas, carp, b 74 11th.
Culver Wm L, sec, r 424 34th.
Culvino James, bootblk, r 719 3d.
Cumback Wm E, r 1007 Grove.
Cumbelich John (Cumbelich & Franich), r 1516 7th.
Cumbelich Mary, b 1516 7th.
Cumbelich Peter, cook 1456 7th, rms 1773 Goss.
Cumbelich Wm, lab, b 1773 Goss.
Cumbelich & Franich (John Cumbelich, M Franich), restaurant 1516 7th.
Cumberland Presbyterian Chinese Mission, 665 Alice.

J. H. Macdonald & Company
REAL ESTATE
INSURANCE
PHONE OAKLAND 322 HOME A3322
1052 BROADWAY

HOLCOMB REALTY CO.
PAGE 3
MANHATTAN SURVEYING PAPER CO.

PERCY L. BLISS REAL ESTATE
Insurance
Notary Public

PERCY L. BLISS REAL ESTATE
Rents Collected
Loans Made

PERCY L. BLISS REAL ESTATE
Homes Built Sold Bought
468 11th St.
Bacon Building
Phone Oakland 335

DAVIS & ELFEN OPTICAL CO.
RELIABLE GLASS MAKERS
410 Fourteenth St., Oakland
Phone Oakland 8278 Elks Building

Dr. T. L. BOMANNON
TREATS CANCERS
BERKELEY

GILT EDGE RYE WICHMAN, LUTGEN & CO., Inc.
Sole Proprietors
431-439 CLAY, SAN FRANCISCO

GOLD Loaned on Real Estate or Diamonds at reasonable rates. Call up F. F. PORTER the Real Estate and Insurance Broker, at 466 8th St. Either phone 1990

WESTERN BUILDING MATERIAL CO.
FIRST and MARKET STS.
BRICK, FIRE BRICK, ROOFING SLATE, CEMENT, LIME, PLASTER TERRA COTTA, SEWER PIPE, AND BUILDING MATERIAL

Cumbers Alfred E, mngr Pac Incinerating Co, restaurant 5515 Fruitvale av, r same.
Cumbers Ethel L, clk U S Land Office, r Alameda.
Cumberson Grace F, tchr Peralta School, r 557 27th.
Cumbra Peter, lab S P Co.
Cumiskey Robert J, master mariner, r 902 E 15th.
Cumming Frank H, tmstr, r 245 Louise.
Cumming George G (Cumming & Woodworth), r 1253 11th av.
Cumming Louise, b 1430 Olive av, Melrose.

CUMMING & WOODWORTH

(G G Cumming, J L Woodworth), Groceries and Provisions 551-555 E 12th cor 11th av. Phones Merritt 44, Home B 1044.

Cummings Alexander, clk S P Co, r 919 Chestnut.
Cummings Beatrice, dom 1382 Alice.
Cummings Mrs Belle, b 1058a 56th.
Cummings Charles F, dep Co Assessor, r Centerville, Cal.
Cummings Charlotte R (wid Jay), b 286 Santa Clara av.
Cummings Cleveland S, sales mngr Keystone Motor Car Co, r 695 23d.
Cummings Clyde C, mngr Denver Mnfg Co, r 1374 Franklin.
Cummings Daniel K, millhand, r 151 Lawton av.
Cummings Earle W, foreman Hidecker Lbr Co, r 1036 58th.
Cummings Edward, r 638 40th.
Cummings Fern, nurse East Bay Sanatorium, b same.
Cummings Francis L, cond, r 1421 25th av, Fruitvale.
Cummings Fred, carp, b 922 27th av.
Cummings Harry A, grocer Redwood av se cor A, Fruitvale, r same.
Cummings H, brakeman S P Co, r 1254 8th.
Cummings James F, painter Al Wood & Bro, rms 1163 E 17th.
Cummings John, pile driver, r e s Patterson av 1 n Boulevard av, Melrose.
Cummings John J, driver Central Creamery Co, b 710 9th.
Cummings John T, cond O T Con, r 4842 Tel av.
Cummings Lee C, cond S P Co, r 1123 Campbell.

R. S. YOUNG SUPPLY CO.
Brass Founders Brass, Copper, Zinc and Aluminum Castings. Sheet Brass, Copper and Aluminum. Brass Rods, Pipe, Tubing, Valves and Fittings
513-515 4th St. Oak'd Phones Home A2366 Oak. 2366

Cummings Lizzie (wid Alpheus S), r 1454 Irving av.
Cummings Loren E, printer, r 869 Lydia.
Cummings L W, cond S P Co, r Alameda.
Cummings Mae G, stenogr, b 286 Santa Clara av.
Cummings Martin A, clk, b 1454 Irving av.
Cummings Mary, stenogr, b 1016 18th.
Cummings Michael, r 815 Myrtle.
Cummings Sadie M, b 638 40th.
Cummings Wm M, horse dlr 660 Bway, r same.
Cummins Allan M, colr Albert Sonnenberg, r 1000 7th.
Cummins Mrs Charlotte, r 1000 7th.
Cummins G W, brakeman S P Co, r 863 Center.
Cummins J M, clk Holbrook, Merrill & Stetson, r Berkeley.
Cummins Orrin D, cashr S F O & S J Ry, rms 329 San Pablo av.
Cummins W, rms 577 16th.

CUMMINS WM F,

Real Estate, Mines, Timber Land and Loans, Manager American Ribbon and Carbon Co, Rooms 424-425 528 12th. Phone Oakland 1805, r same.

Cumozzi Peter, bartndr, r 753 21st.
Cunard George W, eng, r 1248 Myrtle.
Cunard James H, carp, r 1326 13th av.
Cuneo Catherine, clk, b 1374 13th.
Cuneo Charles L, clk L W Lagoria, b 1256 E 15th.

Oakland Berkeley Country Properties
Insurance Renting Leasing Collecting
PHONE TEMPORARY 3871
JACQUES & THALER
REAL ESTATE
255 Montgomery Street
SAN FRANCISCO, CAL.

Cuneo Della (wid Frank), b 1825 8th.
Cuneo John, clk, r 3873 Grove.
Cuneo Joseph G, saloon 323½ 11th, rms 280 9th.
Cuneo Louis, furnace tender Standard Brass Casting Co.
Cuneo Louis J, tmstr, r 205 4th.
Cuneo Madeline (wid Anton), r 1379 13th.
Cuneo Manuel, pedlar, r 1425 E 9th.
Cuneo Mary (wid Anton), r 5597 Tel av.
Cuneo Sylvia, bkpr, b 6023 Dover.
Cunha Anthony F, r 82 Linda av.
Cunha Clarence C, salsn Wickham Havens (Inc), b 1220 Jackson.
Cunha Ernest M, clk S P Co, r 1665 15th.
Cunha F J (Caporgno & Cunha), r 1514 7th.
Cunha John, foreman The Paraffine Paint Co, r 234 Hannah.
Cunha Joseph, barber Sequira & Lemos, r 735 Lewis.
Cunha Joseph O, cashr, r 752 Tel av.
Cunha Joseph R, tmstr, b 617 E 17th.
Cunha Manuel, clk, b 1665 15th.
Cunha Manuel R, fuel and express 617 E 17th, r same.
Cunha Mary, lndrywkr Excelsior Lndry, b 657 26th.

CUNHA & CAPORGNO

(F J Cunha, Virgil Caporgno), Undertakers and Embalmers, Lady Attendant, 1311 Clay cor 17th and San Pablo av. Phone Oakland 240, Home A 2240.

BYRON MAUZY SAN FRANCISCO 1175 O'Farrell St. OAKLAND 1069 Broadway
PIANOS—ORGANS—PIANO PLAYERS

COMMERCIAL STATIONERS | PRINTING BOOKBINDING | SMITH BROS. 462-464 Thirteenth St. Bet. Broadway and Washington Sts.

HOLCOMB REALTY CO. SEE PAGE THREE HOMES & RENTAL TERMS

Cunich Michael, lab, r 1669½ 8th.

CUNINGHAM ARTHUR L, Surgeon, Room 408 Union Savings Bank Bldg, Hours 2:30 to 5 P M, Phones Oakland 166, Home A1660, r 53 Montecito, Phone Oakland 1994.

Cunio John, shoemkr 5182 Tel av, r 5239 same.

Cunniff Joseph, clk J A Joyce, b 860 26th.

Cunniff Thomas, carp, b 620 E 12th.

Cunning Howard N, cabinet mkr, r 725 43d.

Cunningham Alexander, car repr, r 1712 8th.

Cunningham Alice R, b 417 Summer, Claremont.

Cunningham Amelia (wid Robert O), nurse, rms 1671 10th.

Cunningham Ann S (wid Wilson), b 158 Hanover av.

Cunningham Anna E, trimmer Romayne Sisters, rms 29 Park av, E Oakland.

Cunningham Archibald H, salsn Smith Bros, r 902 Oak.

Cunningham Bernard, longshoreman, r 725 Myrtle.

Cunningham B, car opr O T Con, rms Willows Hotel.

Cunningham Charles, fireman S P Co, r 5872 9th, Emeryville.

Cunningham Charles, florist, b 417 Summer, Claremont.

C. B. HODGES & CO.
Salary Loans
All Business Strictly Confidential
Room 77 Blake Block Phone Oakland 8314
1065 Washington St., Oakland, Cal.

Cunningham Charles C, lab S P Co, r 971 E 14th.

Cunningham David H, died March 15th, '07, age 69.

Cunningham David L, driver, r s s Henry 2 e Courtland av, Melrose.

Cunningham Edith, b 1674 5th.

Cunningham Ellen, music tchr 1223 7th, b same.

Cunningham Esther (wid Thomas), cleaning and pressing 1223 7th, r same.

Cunningham Etta, clk E P Charlton & Co, b 1510 5th.

Cunningham Florence, stenogr, b 414 Walsworth av.

Cunningham Frederick, macn, rms 213 San Pablo av.

Cunningham George, tmstr Sperry Flour Co, b 610 Clay.

Cunningham George, b 161 7th.

Cunningham George, carp, b 1921 Market.

Cunningham George H, moved to Portland, Ore.

Cunningham Gilbert H, r O H S boul nw cor Bellevue av, Melrose.

Cunningham Gladys, student Heald-Dixon Coll, b 586 24th.

Cunningham Hannah (wid Morris F), r 856 Franklin.

Cunningham Harry, architect, b Athens Hotel.

TAYMANCE
REAL ESTATE COMPANY
REAL ESTATE AGENTS AND AUCTIONEERS
460 and 462 8th St. Oakland, Cal.
TELEPHONE OAKLAND 328

Cunningham Harry, elec, b 827 16th.

Cunningham Herbert, boilermakr, b 1510 5th.

Cunningham Imogene, b 417 Summer, Claremont.

Cunningham Isabella, b 1223 7th.

Cunningham James, ship carp S P Co, r 1510 5th.

Cunningham James A, ship carp S P Co, b 1510 5th.

Cunningham James B, salsn, r 1173 E 21st.

Cunningham James R, lawyer, r 2431 Peralta av, Fruitvale.

Cunningham Jessie M, waiter 972 Bway, rms 616 12th.

Cunningham John, fireman S P Co.

Cunningham John, solr H Gould Co, r 3845 E 17th, Fruitvale.

Cunningham John, mill hand Sun Milling Co, b 725 Myrtle.

Cunningham Mary, r 1712 8th.

Cunningham Mary, stenogr, b 1225 Harrison av, Melrose.

Cunningham Nellie (wid David), b 53 Montecito av.

Cunningham Nellie B, b 53 Montecito av.

Cunningham Olivia, tchr, rms 1315 Webster.

Cunningham Peter, fireman S P Co.

Cunningham Robert, conf 4395 Piedmont av, r same.

Cunningham Ruby A, bkpr, b 1225 45th.

Cunningham Wm, policeman, r 1510 5th.

Cunningham Winifred L C, b 1411 7th av.

Cupato Lodging House, W J Wilkinson propr, 1462 7th.

Cuppe Antoinette (wid Victor), r 866 Isabella.

Curdts Augusta (wid Carl E), b 2115 Grove.

CURDTS CARL E, M D, Physician and Surgeon, Office Hours 11 to 12 A M and 3 to 5 P M, 7 to 8 P M Monday, Wednesday and Friday, 57 Macdonough Bldg, Phone Oakland 2466, r 2115 Grove, Phone Piedmont 818.

Curdts Edna, b 2115 Grove.

Curdts Lou A, b 2115 Grove.

Curdts Otto, carp, r 84 Echo av.

Curington, see Currington.

Curl Acasa B (wid Hiram T), b 1303 13th av.

Quality Goes In Before the Name Plate Goes On
Coast Carriage Co. Vehicles
Cor. 12th and Jackson Sts.

MAKINS & WILL
Real Estate and Insurance
428 Tenth St. Oakland
Phones: Oakland 4811 Home A1650

JACKSON FURNITURE CO.
THE DIGNIFIED CREDIT STORE
519-525 12th St. Oakland, Cal
Don't Wait 'Till Pay Day Buy Now

HOTEL AVALON
406
TELEGRAPH AVE
SEE PAGE 21

Examining the Eyes and Fitting Glasses Exclusively
C. A. MILLER
OPTOMETRIST
(2nd Floor) 1219 Broadway, Opp. Ye Liberty
Oakland's Only Optical Parlors
Phone Oakland 4352

FISHER LUMBER CO.
Dealers in PINE and REDWOOD LUMBER
Also does all kinds of Mill Work, Turning, Sanding and Band Sawing
Yards, THIRD and OAK Sts.
Tel. Oakland 2481 G W. FISHER, Mgr.

Curl Charles C, eng S P Co, r 911 Kirkham.
Curl C, plumber R Dalziel Jr Co.
Curley F T, switchman S P Co, r 865 Filbert.
Curley George A, tmstr, b 657 45th.
Curley Jacob M, ins, r 761 44th.
Curley James, master str Herald.
Curley James J, salsn Laymance Millinery Parlors, r 1417 Adeline.
Curley John, tmstr Pacific Fuel Co.
Curley John E, marine eng, r 1600 Prospect av, Fruitvale.
Curley John F, rms 605 Apgar.
Curley Llewellyn, nurse 916 Filbert, r same.
Curley Mary A, dressmkr 808 Clay, r same.
Curley Patrick, b 657 45th.
Curley Patrick, tmstr Bay City Flour Mill, r 518 6th.
Curley Thomas F, brakeman, r 1321 9th av.
Curnow George L, clk Pac Steel & Wire Co, b 1230 19th av.
Curnow Jeannette (wid Wm), b 1230 19th av.
Curnow Wm W, salsn National Biscuit Co.
Curran Cornelius J, clk, r 153 E 10th.
Curran Daniel O, policeman, b 461 44th.
Curran Don M, eng, b 15 8th.
Curran Edward E, b 1110 18th.
Curran Frank, tmstr, r 608 4th.
Curran Hugh, r 1110 18th.
Curran James F, clk Mrs Rose Curran, b 1030 Willow.
Curran John, r 3520 School, Fruitvale.
Curran John, lab r 814 32d.
Curran Joseph T, salsn Kimball Clothing Co, b 153 E 10th.
Curran Katherine (wid Samuel), b 357 63d, Claremont.
Curran Robert A, eng S P Co, r 6th av s e cor E 15th.
Curran Rose, b 814 32d.
Curran Mrs Rose, grocer 1030 Willow, r same.
Curran Thomas, r 1928 Chestnut.
Curran Wm, lab S P Co, r Tracy.

THE TRIBUNE
EVERY EVENING
SUNDAY MORNING
LARGEST & BEST

Curran Wm J, clk, b 153 E 10th.
Currant Mary, lndry wkr Excelsior Lndry, b 808 22d.
Curren John, r 608 4th.
Curren John P, porter Holbrook, Merrill & Stetson, r 969 Kirkham.
Currie, see also Curry.
Currie Allan, rms 504½ 24th.
Currie Elizabeth, r 1366 Castro.
Currie Grace M, student, b 3420 School, Fruitvale.
Currie Hallie, student Heald-Dixon Coll, b 561 17th.
Currie May, stenogr J Skirin & Co, b 921 Bway.
Currie Thomas A, cashr, r 3420 School, Fruitvale.
Currie Thomas A Jr, civ eng, b 3420 School, Fruitvale.
Currier Alice E (wid John M), r 5221 E 12th, Melrose.
Currier Mrs Evaline A, b 6389 Racine.
Currier Fred J, state police S F O & S J Ry, r 100 8th av.
Currier Norman C, carp, b 5221 E 12th, Melrose.
Currington Anna (wid Joseph), r 805 Castro.
Currington Robert, fireman S P Co, r 805 Castro.
Currio Angelo, lab, r 1134 E 12th.
Currio Joseph, wiremkr, b 1134 E 12th.

Surgical Instruments
A. B. RICHTER & CO.
402 Telegraph Ave. Oakland 8820 Home A 1703

Currlin Albert F (A Currlin & Son), r 944 Oak.
Currlin A & Son (Albert and Varlin A), props Oakland Journal 1213 Alice.
Currlin Varlin A (A Currlin & Son), r 1268 Alice.
Curry, see also Currie.
Curry Mrs Eva L, r 938 34th.
Curry, Geneva, rms 910 Filbert.
Curry George, rms 23d nw cor San Pablo av.
Curry George J, lab S P Co.
Curry H S, brakeman S P Co, r American Hotel.
Curry James G, mach S P Co, r 1316 10th.
Curry John, tailor, rms 535 24th.
Curry John W, r 569 31st.
Curry Josiah, b 22 Rutherford.
Curry J C, fireman S P Co, r 1316 10th.
Curry Mabel, stenogr, b 938 34th.
Curry Mary, dom 10 McClure.
Curry Nettie, b 22 Rutherford.
Curs Frank, seaman, r 158 2d.
Cursent Francois, lndry wkr, r 1254 Market.

CURTAIN STORE THE (Inc),
G F Ochs, Pres; R L Peyton, Vice Pres; J E Mauerhan, Sec and Mngr; Carpets, Rugs, Lace Curtains, Draperies, Upholstering, Estimates and Designs Furnished 400-402 14th, Phones Oakland 398 and A3980. (See adv.)

REAL ESTATE
W. M. CROWN CO., 1056 Broadway, Oakland
Anywhere under the American Flag
We Buy Sell Lease or Exchange

THE MILLS CO., Inc.
REAL ESTATE and INSURANCE
2183 Shattuck Ave., Berkeley
Phone Berkeley 1548

HARMONIOUS DECORATION

is a question of good taste. We take pleasure in aiding our patrons in making the right selection of

Curtains, Draperies, Upholstery and Rugs

for every part of the home. With years of experience as interior decorators we place valuable knowledge at your disposal. Our stock is the most complete to be found in this part of the state. Styles the Latest, Prices Moderate.

THE CURTAIN STORE

OCHS, MAUERHAN, PEYTON

PHONE
OAKLAND 398

COR. 14th AND FRANKLIN, OAKLAND

Karl H. Nickel Co. Bacon Bldg. Suite 62 { Tel. Oakland 4552

REAL ESTATE—MINING—INSURANCE—INVESTMENTS and BUILDING

CURTAZ BENJ & SON (Inc),
H J Curtaz, Pres; W G Fitzmier, Mngr; Pianos, Player Pianos, Organs and Musical Merchandise 1321 Broadway, Phones Oakland 2653, Home A 1414. (See right side lines.)
Curtice Arthur C, eng S P Co, r 909 5th av
Curtice Harriet E (wid Norman B), b 2625 Fruitvale av.
Curtin Claire, student, b 4002 Tel av.
Curtin David J, dairy r 1108 65th, Emeryville, r same.

CURTIN D A MERCANTILE COLLECTION AGENCY,
Collections City, Country and Foreign, Special Facilities for Handling Country Collections, Highest Commercial References, 15 Years' Experience, Rooms 323-325-327 Monadnock Building, San Francisco.
Curtin Edward C, clk, rms 1310 8th.
Curtin Edward J, clk, b 340 45th.
Curtin John M, dairyman, r 1108 65th, Emeryville.
Curtis Alfred A, cond S P Co, r 952 Myrtle
Curtis Mrs Alice H, pres Del Monte Vineyard Co, b 522 Hobart.
Curtis Annie, dressmkr 549 13th, r same.
Curtis A Ralston, colr Overland Lbr Co, r San Rafael.
Curtis Bruce B, lab S P Co.
Curtis David T, r 126 9th.

RICHARD J. MONTGOMERY
REAL ESTATE--INSURANCE
NOTARY PUBLIC
4003 TELEGRAPH AVE.
Piedmont 2554 COR. 40TH Home A 2514
CENTRAL OAKLAND

Curtis Earl W, mngr Osgood Bros 12th and Washington, r 1061 5th av.
Curtis Fred C, men's furnishings 414 San Pablo av, b 1007 Tel av.
Curtis George, foreman, r 3852 E 18th, Fruitvale.
Curtis George W, cond S P Co, b 1020 San Pablo av.
Curtis Harrison O, student, b 68 Hamilton pl.
Curtis Harry, b 1075 E 15th.
Curtis Harvey T, r 623 Merrimac.
Curtis James, rms 353 Jones.
Curtis Kate, b 1007 Tel av.
Curtis Lucian P, real est, r 1744 12th av.
Curtis Lulu, waiter Calif Creamery Co.
Curtis Mabel, b 1007 Tel av.
Curtis Nellie, waiter, rms 1070 Jefferson.
Curtis Olive A, clk, b 877 59th.
Curtis Oscar, b 1306 Franklin.
Curtis Samuel, r 1007 Tel av.
Curtis Samuel Jr, clk F C Curtis, r 1007 Tel av.
Curtis Thomas B, trav agt, r 2065 Grove.
Curtis Wm A, reporter Oakland Examiner, r 1258 Franklin.
Curtis Wm B, farmer, r 1257 27th av, Fruitvale.
Curtis Wm R, rms 23d nw cor San Pablo av.
Curtis Wilmetta, stenogr Snook & Church, b 542 32d.
Curtis Mrs Zelma C, rms 818 E 15th.

WEIL & NORRIS
REAL ESTATE INSURANCE
INVESTMENTS LOANS
NOTARIES PUBLIC
SURETY BONDS COURT BONDS
84 Bacon B'ck OAKLAND, CAL.
TELEPHONES: Home A2306 Sunset Oakland 2[illegible]6

CURTIS & TOMPKINS
(P W Tompkins, Martin Curtis), Analytical and Industrial Chemists 108 Front, San Francisco.
Curtiss Mrs Alice, r 623 Merrimac.
Curtiss Bert L, sec Chief Police, r 2063 West.
Curtiss Gilbert L, rancher, r 310 E 17th.
Curtiss Leonard, b 623 Merrimac.
Curtois Louis, clk, rms 679 6th.

CURTZ PETER,
Mining 265 Bacon Bldg, Phone Oakland 8188, r 3811 Howe, Phone Home A 3969.
Curum Hibert L, painter, r 858 Merchant.
Curzon Frank, clk O G L & H Co, r 524 31st.

CURZON HARRY E,
Pres and Mngr H E Curzon (Inc), r 79 Hamilton Place.

CURZON H E (Inc),
Harry E Curzon, Pres and Mngr; Tailors and Drapers First Natl Bank Bldg
Cushing Anita (wid John), r 1395 Harrison.
Cushing Charles S, bkpr, r 1064 2d av.

CUSHING CLAIRE C,
Librarian Alameda County Law Library, Court House, b 290 9th.
Cushing Edward A, mngr Standard Oil Co.
Cushing Eloise, student, b 290 9th.
Cushing Eugene B, r 290 9th.
Cushing Eugene Z, clk Meyer Steinberg, b 290 9th.
Cushing E C, eng S P Co, r Tracy.
Cushing Frank H, eng Paraffine Paint Co.

CUSHING FRANK W,
Deputy Collector U S Customs 27 Post Office Bldg, r 573 25th.
Cushing George, salsn, r 776 18th.
Cushing George B, b 4130 Montgomery.
Cushing George C, rent mngr Geo W Johnson Co, r 455 Merrimac.
Cushing Mrs Hedwig, r 914 Grove.
Cushing Henry A, mach, rms 1156½ E 14th

CUSHING HENRY D,
Grocer 528 13th, Phones Oakland 113, Home A 3113, r 1119 Brush, Phone Oakland 3665.

H. B. BURLINGAME A. W. COLVER
MONTEREY COAL CO.
A Conservative and Profitable Investment. We are selling stock at par. See Ad. page 29
Office: 62 MACDONOUGH BLDG.
PHONE OAKLAND 3789

HOLCOMB REALTY CO. AVID PAGE THREE BUILT EDGE INVESTMENTS

DEAN LAW and COLLECTION CO., Inc.
Telephones Oakland 1146 Home A1246
FINANCIAL RATINGS A SPECIALTY
WE COLLECT YOUR BILLS
Rooms 303 and 304 Bacon Block

AWNINGS
WHITE-WALLACE CO.
INCORPORATED
Phones { Oakland 194 Home A4194 1252 Webster

RIGNEY PRINTING CO.
TEL. OAK. 2979
217 7th St.

D. B. HUNTER, Pres. and Gen. Mgr.
Main Office and Yard
Shattuck Av. & Oregon St.
Berkeley, Cal.
Tel. Berkeley 8

Hunter Lumber Co.

INCORPORATED NOV. 14, 1902

VERE W. HUNTER, Secretary.
Wharf and Yard
South End of
Webster Street Bridge
Tel. Oakland 5292

WESTERN BUILDING MATERIAL CO.
FIRST and MARKET STS.
BRICK, FIRE BRICK, ROOFING SLATE, CEMENT, LIME, PLASTER TERRA COTTA, SEWER PIPE, AND BUILDING MATERIAL

Cushing Hortense C, dressmkr, b 1012 Tel av.
Cushing Hortense M, clk, b 290 9th.
Cushing John, tmstr, r 1586 Filbert.
Cushing Leo, bricklyr, b 1714 9th.
Cushing Leroy P, saloon 65th nw cor Green, Emeryville, r same.
Cushing Mary M, r 290 9th.
Cushing Venice F, r 537 25th.
Cushman Albert M, clk, r 880 56th.
Cushman Calvin J, carp, r 1016 Brush.
Cushman Charles H, letter carrier, b 1016 Brush.
Cushman Clarence A, carp, b 1212 15th.
Cushman E L, rms 409 8th.
Cushman Helen, b 1361 10th av.
Cushman Henry A, r 1361 10th av.
Cushman Lysander V, r 2223 Market.
Cushman Percy H, student, b 1361 10th av.
Cushman Seth W, bkpr, b 1257 Filbert.
Cushman Thomas, bartndr, r 1114 Olive, Melrose.
Cusick Elizabeth (wid John), rms 688 24th
Cusick Fannie S, nurse Nutley av nw cor Portland, b same, Fitchburg.
Cusick Frances, nurse 1236 Chestnut, rms same.
Cusick Wm C, cond S P Co, r 1107 Peralta.
Custer Cora C, b 966 Market.
Custer Ida, bkpr, b 966 Market.
Custer Mathias, millman, r 966 Market.
Custom House, Postoffice Bldg.
Cut Rate Dental Parlor, 1014 Bway.
Cut Rate Shoe Factory, Simon Gray mngr, 526 16th.

CUT RATE TAILOR
(P J Lombardi), Ladies' and Gents' Cleaning and Pressing 358 12th, Phone Oakland 3921.

Cutuneo August, lab Judson Mnfg Co.
Cutberth W G, photogr 312 Bacon Blk r Portland.
Cutbirth Lee P, clk Mesmer-Smith Co, r 762 16th
Cutchan Frank, molder, r 1188 E 15th
Cutches Theodore, clk George Parashis, b 1157 23d av.
Cute Edward, molder, b 813 Castro.
Cute J, lab Cal Door Co, rms 813 Castro.
Cute Katherine, r 813 Castro.
Cuthbert Cortland M, clk R O Mead, r 219 Howard.
Cuthbert George, mach, b 567 Kennedy.

BYRON RUTLEY, INC.
Makers of Fine Garments
FOR MEN ONLY
1167 WASHINGTON, NEAR 14th
Phone Oakland 4630 OAKLAND, CAL.

Cuthbert Mary E, r Mt Ellesmere, head of Fruitvale av, Allendale.
Cuthbert Robert, carp, r 5810 Park.
Cuthbert Wm M, carp, r 626 17th.
Cuthill John, car opr, r 410 E 21st.
Cutler Charles C, painter Borland & Lemon, r 570 35th.
Cutler Edwin, waiter Owens & Starr, rms 1010½ Washn.
Cutler Edwin W, r w s Grove 1 s 57th.
Cutler Frank E, scenic artist, r 1401 7th av.
Cutler Mary L, b n s Park View Terrace 3 e Montecito av.
Cutler Mary N (wid Oliver), r 1013 Harrison.
Cutler Millard W, warehouseman J I Case Threshing Mach Co, rms 1010½ Washn.
Cutler Milton, b 1168 8th.
Cutler Olive, rms 1013 Harrison.
Cutler Samuel M, b 1143 Filbert.
Cutler Sarah L (wid Thomas), r 274 Park View Terrace.
Cutten Harry, rms Ibsen House.
Cutter Charles H, saloon 473 9th, r 2260 Grove.
Cutter Charles J, clk, b 2260 Grove.
Cutter Olive, b 2260 Grove.
Cutter Paul, lab, rms 515 6th.
Cutting Edwin M, signal supervisor S P Co, r 56 Orange av, Fruitvale.

Go to the CAKERY for those delicious Home Made Cakes. We mix and bake before the public.
Birthday and Wedding Cakes made to Order
THE CAKERY
527 16th St., Oakland, Cal.
Home A 1461 —— Phones —— Sunset Oakland 2687

Cutting Eugene L, mngr, r 4109 Howe.
Cutting Francis, r Lakeside Terrace.
Cutting Frederick, carp, b 1611 12th.

CUTTING-HALL REALTY CO,
Edwin W Woodward, Pres and Mngr, Real Estate, Investments and Insurance; Oakland Office 510 10th, Phone Oakland 2794, Fruitvale Office Foot Hill Boul cor R R av, Phone Merritt 383

Cutting Henry C, pres Preferred Mutual Life Ins Co of California, r S F.
Cutting Ida M, clk Hubert Leighton, b 40 Athol av.
Cutting Nellie D, bkpr Cosgrove Bros, b 40 Athol av.
Cutting Osmund W, lab, r 40 Athol av.
Cuylo James, cook, r 1112 Dennison.

CYPHERS INCUBATOR CO,
W E Draper Mngr, Everything for the Poultryman 1569 Broadway, Phone Oakland 7826.

Cyprian Mat A, grocer 1697 8th, rms 726 Willow.
Czapkay Louis J, plumber, r 842 38th.
Czarnecki Anton, r 536 38th.
Czolkowski Julius, cabinetmkr, r rear 1308 13th av.

RUBBER GOODS of all kinds
Rubber Belting
" Hose
" Packing
" Gaskets
" Valves
" Matting
" Specialties
Leather Belting
Oiled Clothing
New York Belting and Packing Co. LTD.
East 11th St. and 3rd Ave.
E. Oakland
PHONES
Merritt 263
Home B1263

EDWIN T. GORIE
Successor to OSGOOD & SON
Phones { Piedmont 544 / Home A4454
Wood, Coal, Hay and Grain
and Poultry Supplies
1805 Telegraph Ave. COR. 34TH STREET Oakland

James P. Taylor
COAL
WHOLESALE and RETAIL
459 TWELFTH ST. TELEPHONE OAKLAND 2428

HOLCOMB REALTY CO.
MONEY TALKS ON PAGE 3
LAND FOR THE LANDLESS MAN

D

Dabagh Mrs Annie, r 463 24th.
Dabagh Dikran K, clk, r 463 24th.
Dabanovich George, waiter, b 775 11th.
Dabel Wm D, car opr O T Con, r 4700 Tel av.
Dabelich Peter, waiter 843 Washn.
Dabney Albert R, r 1385 Webster.
Dabney Alice, b 1385 Webster.
Dabney Clara, b 1385 Webster.
Dabney Helen, b 1385 Webster.
Dabonovich George, lab, r 563 10th.
Dabovich Adele N, b 1778 10th av.
Dabovich George E, r 452 E 16th.
Dabovich Steven, r 1778 10th av.
Dacha Benjamin, tmstr E Friedberg, r 4985 Dover.

DACHA JOHN F,
Choice Wines, Liquors and Cigars and Propr Alden Wine Depot 5098 Telegraph av, Phone Piedmont 1661, r 5098 Telegraph av.

Dache John, gardener, r 239 Claremont av.
Dack Aimee, student, b w s Whittier 1 s Ygnacio.
Da Costa Ferdinand A (Costa & Gasper), r 1264 18th av.
Da Costa Joseph, lab, rms 757 Peralta.

McCOWN'S
ACADEMY OF DANCING
Central Hall, 419 12th St.
Socials Every Wednesday & Saturday Eveg's
Classes Every Monday Evening, 8 to 12
Private Lessons by Appointment
PHONE OAKLAND 4355

Dadas John, carp, r 865 Willow.
Dadas Mary, milliner, b 865 Willow.
Dade Henry C, caller S P Co, rms 913 Kirkham.
Dade Walter F, janitor, r 435 Sherman.
Dadio Antone, lab, r 713 Filbert.
Dado Antonia (wid Anton), r 66th sw cor Green, Emeryville.
Dado Mabel, postmaster Stockyards 65th se cor Green r n s 66th bet Maple and Green, Emeryville.
Dafaro Peter, lab, b 312 51st.
Dagason Paul, lab, r 1651 Myrtle.
Daggett Allen F, carp, b 4195 Linden.
Daggett Harry M, eng, r 1409 E 11th.
Daggett James W, carp, r 926 42d.
Daggett L G, comp Oakland Enquirer Pub Co.
Daggett Martin V, b 941 61st.
Daggett Samuel W, lab, r 4195 Linden.
Daggett Sarah, music tchr Warren cor Henry, Fitchburg, r same.
Da Glow Nettie, actress Idora Park, r Berkeley.
D'Agneau George H, painter, r 1825 8th.
D'Agneau Mattie, b 1825 8th.
Dagner Mrs Sarah J, r 3884 Silver.
Dagney Charles M, ins agt, rms 1156 Madison.
Dagnio Joseph, pressman W A Plummer, r S F.
Dagus Albert, cond O T Con, r 510 45th.
Dahl, see also Dall.
Dahl Alice, b 573 34th.

UNITED IRON WORKS
Engines Boilers Ice and Refrigerating Machinery
Ammonia Valves & Fittings
2nd & Jefferson, Oakland, Cal. PHONE OAK. 342

Dahl Anna, dom 1423 Chestnut.
Dahl George, carp, b 640 46th.
Dahl Gertie, b 1060 1st av.
Dahl Gunnar H, clk Elite Tailoring Co, b 983 Grant.
Dahl Hans, tailor, r 1944 Bay av, Melrose.

M. J. Keller Co

Dahl Henry, carp, b 640 46th.
Dahl James, driver Cape Ann Bakery, rms 4132 Howe.
Dahl James, mailer Tribune Pub Co, b 573 34th.
Dahl John G, buttermkr, r 983 Grant.
Dahl Milton, student, b 1060 1st av.
Dahl Nels, eng, r 842 54th.
Dahl Thora (wid Theodore), r 1060 1st av
Dahl T & Co (Peter Lindeblad), tents and awnings 573 8th.
Dahl Walter A, b 1060 1st av.
Dahl Wm, contr 640 46th, r same.
Dahlbuck Mary, dom 25th n of E 27th, Fruitvale.
Dahle Fred A, repr Broderick & Herling r 568 18th.
Dahlen Theresa, b 1508 Brush.
Dahlgreen Robert, painter, rms 579 E 12th
Dahlgren Carl, artist Tribune Bldg, r 1264 13th av.
Dahlgren Carl M, clk Uhl Bros, b 1264 13th av.
Dahlgren Dagmar, tel opr, b 1264 13th av
Dahlgren Reuben K, painter, b 1264 13th ave.
Dahlke August A, saloon Bway nw cor 7th, r 1019 Kirkham.
Dahlquist Aaron, cement wkr, r 1130 Center.
Dahlquist Carl, carp, r 1122 Center.
Dahlquist Lloyd, tailor, r 1305 Vine, Melrose.
Dahlstrom Axel, helper, rms 926 Pine.
Dahm Oscar, clk, rms 856 Market.
Dahneke Erwin G, detective, b 433 W Moss av.
Dahneke Harry L, carriage trimmer, b 433 W Moss av.
Dahneke Louis F, blksmith, r 433 W Moss av.
Dahnke Frederick H, contr 477 26th, r same.
Daigle Joseph, r 815 30th.
Daily, see also Daley and Daly.

Get Our Prices and Then Watch Us Grow
COLONIAL STATIONERY & ART CO.
INCORPORATED
Trunks, Leather Goods, Pictures, Picture Framing, Stationery and Office Supplies
222 San Pablo Av., nr. 16th St., Oakland, Cal.

J. M. PERKINS CO.
REAL Estate
Adams Point Property a Specialty
1 Telegraph AVENUE OAKLAND
PHONES
Oakland 3500
Home A3500

ALAMEDA RUG WORKS
RUGS MADE FROM OLD CARPETS
Carpets taken up, cleaned and relaid
2006 EVERETT STREET Phone Alameda 39 ALAMEDA

FOR MACHINERY GO TO JOSHUA HENDY IRON WORKS MANUFACTURERS
75 FREMONT STREET, - SAN FRANCISCO, CAL.

See GEO. H. VOSE For Real Estate Insurance and Notary
968 Broadway Oakland
Phone Oakland 7516

STANDARD GAS ENGINE CO.
MARINE, STATIONARY, PUMPING and HOISTING ENGINES Etc.
Dennison and King Sts. East Oakland
At 23d Ave. Station Phone Merritt 140

Dailey Cornelius W (Melrose Home Building Co), b 1840 Bryant av, Melrose.
Dailey Edward C (Sunset Realty Co), r Cambridge nw cor 13th av.
Dailey James J, mach S P Co.
Dailey Peter J, clk Osgood Bros, b 1418 8th.
Dailey Wm, carp, r 4509½ E 14th, Melrose.
Dailey Wm H, carp, r 1340 Kirkham.
Dailey W C, clk S P Co, r 1065 Washn.
Dailey Charles O, cement wkr, r 3819 Pearl.
Daily Fred W, carp, rms 836 38th.
Daily George R, foreman W F Ward, r 722 Filbert.

DAILY PACIFIC BUILDER, (Issued Daily); All the Building News of Alameda County; Advance Information Covering the Entire Coast; Subscriptions Received at 550 18th, Oakland; Main Office 1325 Mission, S F.

Daily Walter F, tmstr, r 814 33d.
Daily Walter N, died May 4 '07, age 32.
Daingerfield Tristram F, elec, b 625 Vernon av.
Dajas Hypolite (Dajas & Tiret), r s s E 14th nr Mary, Fitchburg.
Dajas Paul, clk Dajas & Tiret, b s s E 14th nr Mary, Fitchburg.
Dajas & Tiret (H Dajas, J P Tiret), whol liquors s s E 14th nr Mary, Fitchburg.
Dake Carl A, gas filler Pac Carbonic Acid Gas Co, b 1410 Deering av.
Dake Frank M, printer, r 1410 Deering av, Melrose.
Dake George W, mach, r 2404 Lawrence.
Dake Sylvia C, b 1410 Deering av, Melrose.
Dakes Priscilla (wid Richard H), b 776 18th.
Dakin Abbie, r 1240 E 21st.
Dakin May E, b 1240 E 21st.
D'Albergaria M S, mnfrs' agt 1065 Washn, r same.
Dalberti Jerome, plasterer, r 703 28th.
D'Albas Gregory, carp, r 826 Union.
Dalby Louis, cook S P Co, rms 1474 8th.
Dale Alexander H, salsn Realty Bonds & Finance Co, rms 559 Jones.
Dale Charles F, r w s Whittier 5 s Boulevard av, Melrose.
Dale Frank, r 838 Fallon.
Dale Harry E, bartndr, r 812 Lewis.

J. F. NOLAN, Prop. Phone Oakland 2931
Nolan's Cafe
Fancy Wines, Liquors and Cigars
Straight Kentucky Whiskey Our Specialty
1654 7th Street Oakland, Cal.

Dale James, clk Taft & Pennoyer, r 118 6th.
Dale John M, plumber, r 515½ 6th.
Dale Julia, tchr Lincoln School, r 1257 Harrison.
Dale L O, broker 407 Central Bank Bldg, r 163 10th.
Dale Minnie J, stenogr, b 118 6th.
Dale Rachel E, b 118 6th.
Dale Sara, stenogr, b 118 6th.
Dale Wm E, mach Continental Mach Wks, r 706 Bway.
Daley, see also Daily, Dailey and Daly.
Daley Augustine C, clk S P Co, r 1431 Filbert.
Daley Emily (wid Walter), r 935 Pine.
Daley George, carpet lyr John Breuner Co, rms 6029 Tel av.
Daley Harriet, stenogr R W Kinney Co, r 1032 Magnolia
Daley John H, carp, b 161 6th.
Daley Merle L, bkpr, b 473 37th.
Daley Samuel J, painter Borland & Lemon, rms 1075 14th.
Daley Mrs Tiny, r 804 E 14th.
Dalgado Frank, driver, b 827 Henry.
Dalgado Joseph, salsn, b 827 Henry.
Dalgado Joseph G, r 827 Henry.
Dalgado Mary, b 827 Henry.
Dalgliesh A, rodman S P Co, r Berkeley.
Dalgliesh C, brklyr, b 3623 Grove.
Dallanius Wm, lab S P Co, r 1715 Grove.
Dall, see also Dahl
Dall Eva A, bartndr A Diana, rms 1440 5th.

Dall F E, brakeman S P Co, r 1651 7th.
Dall W H, brakeman S P Co.
Dallam Frederick B, pres F B Dallam Co (Inc), r 606 Walsworth av.

DALLAM F B CO (Inc), Frederick B Dallam, Pres; George T Marsh, Vice Pres; J Walker Ames, Sec; Mnfrs and Dealers in Wood and Willow Ware, Brooms and Brushes 556-570 11th, Phone Oakland 2007.

Dallas Robert, farmer, r 6198 Tel av, Claremont.
Dallerup John, sailmkr, r 1625 24th av.
Dallimore Edwin G, carp, b 968 35th.
Dallimore Jane (wid Wm), r 968 35th.
Dally Annie V (wid Joseph S), b 411 E 16th.
Dally Benjamin F, carp, r 3036 Saunders.
Dalmazo Bernard, finisher Jackson Furn Co, r S F.
Dalmon Celestin, bedmkr 417½ 6th.
Dal Porto Rianaldo, lab St Mary's Cemetery, r 45th.
Dalto Frank, gateman, r 717 Linden.
Dalto Michael, bootblk, r 712 Filbert.
Dalton, see also Dolton.
Dalton Ada N, b 1454 8th.
Dalton Caroline, stenogr, b 430 65th.
Dalton Carrie, clk, b s s Milton 2 e Lincoln av, Fruitvale.
Dalton Edward, cook S P Co, r 1268 Campbell.

ATHENS GARAGE
W. A. TOWNS, Prop. Phone Piedmont 167
J. G. ESTABROOK, Machinist
STORING CARS A SPECIALTY
38th and Telegraph Ave. OAKLAND
Full Equipment For Expert Automobile Repair Work

SUNSET LUMBER COMPANY
Main Office and Yard
First and Oak Sts.
Oakland
Tel. Oakland 176
C. H. OLINGER, Manager
Branch Yard
E. 12th and 17th Ave.
East Oakland
Tel. Merritt 22

Dalton Edward, eng, rms 1373 8th.
Dalton Edward, mach S P Co, b 869 Henry.
Dalton Edward C, contr 915 Jackson, b same.
Dalton Frank, boilermkr, b 869 Henry.
Dalton Frank N, sec Henry Dalton Sons Co, r 1027 Chestnut.
Dalton Henry N, pres Henry Dalton Sons Co, r 1454 8th.

DALTON HENRY P,
Vice Pres Henry Dalton Sons Co, County Assessor Court House, r 1454 8th.

Dalton Henry Sons Co, Henry N Dalton, pres; Henry P Dalton, vice pres; Frank N Dalton, sec; iron foundry ft 9th.
Dalton Herbert L, salsn, r 1451 Irving av, Fruitvale.
Dalton John J, lndry wkr Excelsior Lndry, rms 819 22d.
Dalton J R, rms 407 12th.
Dalton Margaret, student Heald-Dixon Coll, b 869 Henry.
Dalton May A, dom 1506½ 7th.
Dalton Michael, hodcarrier, rms 630 E 12th.
Dalton Nina L, music tchr 4291 Howe, b same.
Dalton Patrick E, r 915 Jackson.
Dalton Robert C, clk, r s s Milton 2 e Lincoln, Fruitvale.
Dalton Robert E, cond, rms 118 11th.

BERTIN'S
DRY CLEANERS
Phone Berkeley 3008
Addison and Milvia Sts., Berkeley

Dalton Samuel E, sec Melrose Lumber & Supply Co, b 1329 Cleveland av, Melrose.
Dalton W E, fireman S P Co, r 1373 8th.
Dalton W, emp Contra Costa Lndry.
Dalves Joseph, carp, r 1430 Jackson av, Melrose.
Daly, see also Daley, Dailey and Daily.
Daly Ann, clk, b 600 40th.
Daly Anna, dom 140 Webster.
Daly Annie, nurse 511 24th, r same.
Daly Arthur G, r 803 36th.
Daly Augustin, time clk S P Co, r 1431 Filbert.
Daly Charles H, pres Brooklyn Investment & Loan Assn, r 1324 10th av.
Daly Christine, stenogr, b 5740 Vincent, Claremont.
Daly E Jean, carp, b 600 40th.
Daly Fannie, b 351 10th.
Daly Francis, clk, r 992 Pine.
Daly George A, draughtsman Union Gas Eng Co, r Alameda.
Daly Hannah, stitcher Cahn, Nickelsburg & Co, r S F.
Daly Harriet, stenogr, b 1032 Magnolia.
Daly Harry, tmstr New Cal Jockey Club, rms 4401 Salem.
Daly James, gardener, r 668 5th.
Daly James T, bartndr 801 Bway, rms Le Roy Hotel.
Daly Jeremiah, carp, rms 600 40th.
Daly Jesamine, painter, b 600 40th.

WESTERN FUEL COMPANY
FIRST and MARKET STS.
General Selling Agents
Standard Portland Cement

Daly Johanna (wid Jeremiah), r 600 40th.
Daly John, rms 695 23d.
Daly John, r w s Franklin 11 n Hopkins, Allendale.
Daly John, clk, rms 509 Jones.
Daly John, grocer 994 Pine, r 992 same.
Daly John, salsn, r 1194 63d, Emeryville.
Daly John D, bartndr, b 107 E 14th.
Daly John E (Kane & Daly), r 1863 4th av.
Daly John P L, lab, b 600 40th.
Daly Joseph R, clk, r 1067 Market.
Daly Mrs J D, furn rms 403 Tel av.
Daly Kiernan J, plumber, r 161 6th.
Daly Lawrence, auctioneer, r 51 6th.
Daly Lawrence Jr, appr Hampton Bros, b 51 6th.
Daly Mary, clk, b 1220 E 16th.
Daly Patrick, lab, r 511 24th.
Daly Wm J, rms 2937 San Pablo av.
Daly Wm M, bartndr 418 7th, rms same.
Daly Willis, hostler, b 829 Oak.
Dalziel Alexander, foreman R Dalziel Jr Co, r 1611 Tel av.
Dalziel Alexander S, vice pres Robert Dalziel Jr Co, r 1611 Tel av.
Dalziel Andrew, r 2149 Grove.
Dalziel David, miner, rms 1326 13th av.
Dalziel James, clk, r 518 38th.
Dalziel Robert, r 522 15th.
Dalziel Robert, pres Robert Dalziel Jr Co, r 1453 5th av.

DALZIEL ROBERT JR CO,
Robert Dalziel Jr, Pres; Alexander S Dalziel, Vice Pres; Everett J Brown, Sec and Treas, Stoves, Ranges, Plumbing, Tinning and Gasfitting, Well Casing and Welsbach Lights 418 13th Phone Oakland 150.

Dalziel Wm, foreman Robert Dalziel Jr Co, r 1114 34th.
Dam, see also Damm.
Dam Adelaide D (wid Benjamin F), r 579 E 24th.
Dam Fawn, eng, b 3310½ Putnam, Fruitvale.
Dam Florence C, asst libr, b 579 E 24th.
Dam Malcolm D, foreman, b 579 E 24th.
Dam Wm H, pile driver, r 961 8th av.
Damante Antonio, lab S P Co, r 1016 13th.
Damante Carlo, bootblk, r 1461 13th.
Damante Frank, lab S P Co, r 835 Peralta.

See SHAW & SHAW
For High Grade Photographs
Portraits and Views
PHONE OAKLAND 2386
1115 Broadway Oakland, Cal.

HOLCOMB REALTY CO.
Phone Your Seed and Plant Orders to the
Oakland Seed and Plant Co.,
Main Store, 36th and Grove Streets
A. G. Fleck, Pres. E. Fleck, Mgr.
Phones { Home A15 7 / Piedmont 119

J. TYRREL
C. A. TYRREL, NOTARY PUBLIC
REAL ESTATE — INSURANCE
SURETY BONDS
No. 5 Telegraph Avenue

H. Z. JONES REAL ESTATE OWNER 458 9TH ST. OAK.

GEO. FAKE

WATCHMAKER and JEWELER
1113 Broadway, Oakland, Cal.

WATCH INSPECTOR FOR SOUTHERN PACIFIC AND SANTA FE RAILROADS PHONE OAKLAND 3739

WESTERN BUILDING MATERIAL CO.
FIRST and MARKET STS.
BRICK, FIRE BRICK, ROOFING SLATE, CEMENT, LIME, PLASTER TERRA COTTA, SEWER PIPE, AND BUILDING MATERIAL

Damante Grace, helper Helmond & Kreye, rms 5th sw cor Market.
Damante Samuel F, bootblk, r 1461 13th.
Damarel, see also Demaral.
Damarel Antone, carp, r 522 Kennedy.
Damarel Manuel, plumber D A O'Brien, r San Leandro.
Dame J D, policeman, r 1109 16th.
Damianakes Demetrius G, clk N P Damianakes, b 582 20th.
Damianakes E P, clk N P Damianakes, b 582 20th.
Damianakes John P, fruits 455 10th, rms 1219 Webster.
Damianakes Nicholas P, produce 50 San Pablo av, r 582 20th.
Damichel Armand, molder, rms 417½ 6th.
Damm, see also Dam.
Damm August, millwright, r 1230 Blaine av, Melrose.
Damm Fred, propr The Winchester, r 427 9th.
Damm George A, hatter 403 14th, r 1912½ 14th av.
Damm Joseph, r 1229 Harrison av, Melrose.
Dammen Charles, lab, r 423 E 12th.
Dammen Wm, lab, b 423 E 12th.
Damon Carrie E, b 317 14th.
Damon Charles O, bill poster, r 317 14th.
Damon Mrs C O, furn rms 317 14th, r same.
Damon Earl, printer, rms 855 Washn.
Damon George A, mach, r 1030 E 12th.
Damon George E, r e s Damon av 2 n Clay, Fitchburg.
Damon James A, marine eng S P Co, r 511 6th.
Damon Joseph T, r e s Damon av 2 n Clay, Fitchburg.
Damon Julia C, b 371 Walsworth av
Damon Laura M (wid Nathaniel), b e s Damon av 2 n Clay, Fitchburg.
Damon Madge, dom 855 Washn.
Damon Marshall N, chf eng str Garden City.
Damon M, salsn Kahn Bros, b 317 14th.
Damon Reinhard, r 371 Walsworth av.
Damon Rev Wm C, pastor Fruitvale M E Church, r 3020 Champion.
Damuth Minnie I, stenogr, b n s Damuth l e Fruitvale av.

THE TRIBUNE
EVERY EVENING
SUNDAY MORNING
LARGEST & BEST

Damuth Nathaniel, eng, r n s Damuth l e Fruitvale av.
Dana John W, chauffeur, r 395 Rose, Claremont.
Dana Lima H (National Realty Co), r Roslyn Apts.
Danaugh Albert, bartndr 1786 7th, r 7th ne cor Campbell.
Dandolo Frank, fish 1761 7th, r same.
Dandridge Florence, dom 1861 Webster.
Dandridge James H, waiter B A Johnson, rms 829 Washington.
Dandstrom Charles A, carp, r 1125 Willow.

DANDY AND X-RAY WIND-MILLS,
R P Waddell General Agent, 405 10th, Phone Oakland 4083. (See left top circles.)

Dane Harriet, b 6408 Salem.
Daneri Emile H, clk, r 1671 11th.
Daneri Henry W, mach S P Co, rms 1315 5th av.
Daneri Tileo, clk, rms 1315 5th av.
Danforth Alice G, b 1026 Linden.
Danforth Mrs Belle, r 1172 8th.
Danforth Elmer L, carp, r 1515 19th av.
Danforth George, wirewkr, b 1787 25th av, Fruitvale.
Danforth Harold F, clk Cardinell, Vincent Co, r 1172 8th.

A. J. TAIT & CO.
REAL ESTATE and RENTALS
Fire Insurance and Notary Public

Danforth P M, rms 670 22d.
Danforth Roy H, reporter Oakland Examiner, r Berkeley.
Danforth Susie D (wid George), r 1026 Linden.
Danforth Wm T, salsn, b 1154 8th.
Danger John W, carp, rms 278 11th.
Daniel Frank, bartndr 412 8th, r 1031 63d.
Daniel James, bkpr Central Bank, r 936 Poplar.
Daniel Rev Josiah, pastor Welsh Presbyterian Church, r 1510 7th av.
Daniel Robert L, adv agt, r 668 18th.
Danielewicz Carrie, music tchr 1354 Grove, b same.
Danielewicz Emma, tchr, b 1354 Grove.
Danielewicz Henrietta (wid Gustave), r 1354 Grove.
Danielewicz Julius, mining, r 1354 Grove.
Danielewicz Rose, tchr, b 1354 Grove.
Daniells Thomas G, registrar U S Land Office, r Alameda.
Daniels Edward J, civ eng, r 1204 Fremont av, Fruitvale.
Daniels Isaac, asst Oakland Cremation Assn, r 4372 Howe.
Daniels John G, porter Pullman Co, r 2152 Chestnut.
Daniels John W, porter Pullman Co, r 1713 9th.
Daniels Rev John W, r 205 Tel av.
Daniels J George W, painter, r 3030 Capp, Fruitvale.

Eilers Music Co.
The Largest Pacific Coast PIANO Dealers
Over 40 different makes of the world's best pianos to select from.
ALSO the world renowned Peerless Electric Pianos
THE Genuine Autopiano AND Welte Orchestrions and the wonderful Welte Mignon

HELP UNIVERSAL EMPLOYMENT AGENCY HELP
527 9th St. Both phones 2552 and we will help you

COMMERCIAL STATIONERS | PRINTING BOOKBINDING | SMITH BROS. 462-464 Thirteenth St. Bet. Broadway and Washington Sts.

HOLCOMB REALTY CO. READ PAGE THREE BIG GROUND FLOOR OFFICES

Daniels Leon, janitor O G L & H Co, r 33 Chase.
Daniels Ralph R, barber Leonard Hauck, r 702 19th.
Daniels Wm H, r 1234 Bray av, Fruitvale.
Daniels W H, clk, r 4281 Howe.
Danielson Aagort, hair dresser, b 1133 E 22d.
Danielson Alva, elec, r 618 47th.
Danielson Andrew E, fireman S P Co, r 1133 E 22d.
Danielson Betsy M (wid Emanuel), r n s Bay av 2 w Vicksburg, Melrose.
Danielson Carl J, saw filer, r 820 Merchant.
Danielson Chalmer P, mach, b 618 47th.
Danielson Charles, carp, b 1158 E 22d.
Danielson Charlotte, dom 318 Lee.
Danielson Edward E, carp, r 1259 Center.
Danielson Edwin, iron wkr, b Croxton av ne cor Piedmont av.
Danielson Edwin A, clk, b 1259 Center.
Danielson Jens C, b 1133 E 22d.
Danielson Marie, dom 562 E 15th.
Danielson Olga, hairdresser V Diehl, b 1133 E 22d.
Danielson Peter R, lab, b 979 E 14th.
Danielson Roland, pressman, b 979 E 14th.
Danielson Viola, stenogr, b 1072 E 15th.
Danien James, clk, r 1366 9th.

CLEANING PRESSING
PHONES: PIEDMONT 151, HOME 12283
PIEDMONT RENOVATORY
DYEING REPAIRING
4109 PIEDMONT AVE.

Danis Charles A, barber 410 6th, r 1263 Jefferson.
D'Anis O, solr Randall, Trowbridge & Wright Co, r 851 Washn.
Danish Baptist Church, E 14th and 25th av.
Danker Sebren R, iron wkr, r 1124 Merrill av, Fruitvale.
Danley Susie (wid Alexandria), r 592 Albion.
Danlo Frank (Danlo & Busanich), r 967 Pine.
Danlo & Busanich (Frank Danlo, Andrew Busanich), fish 1761 7th.
Danly Chester A, b 473 Oakland av.
Danly Francis M, cement wkr, r 473 Oakland av.
Danly Lloyd E, b 473 Oakland av.
Danly Matthew, clk, r 3719 Leighton.
Danly Pearl E, b 473 Oakland av.
Dann August, elev constr, r 1230 Blaine av.
Dann Joseph, r 1229 Harrison av.
Dann Nels P, driver Coupe Ambulance Co, rms 496 25th.
Dannaker Archibald, eng S P Co, b 1009½ Pine.
Dannaker Kate (wid Wm A), r 1009½ Pine.
Dannelly, see also Donnelly.
Dannelly W V, student Heald-Dixon Coll, b 1208 West.
Danneberg Michael, bushelman Louis Sieveline, r Parker, Berkeley.

TAYMANCE REAL ESTATE COMPANY
REAL ESTATE AGENTS AND AUCTIONEERS
460 and 462 8th St. Oakland, Cal.
TELEPHONE OAKLAND 328

Dannheim Wm (Dannheim & Somps), r 1652 Grove.
Dannheim & Somps (Wm Dannheim, Julius Somps), saloon 817 Washn.
Dano John, lab S P Co, rms 706½ Peralta.
Danstrum C A, carp, b 1117 Willow.
Danstrum C V, carp, b 1117 Willow.
Danstrum Selma, b 1117 Willow.
Danvers Cyril S, phys 1262 Franklin, r same.
Danys George, floor lyr Inlaid Floor Co, r Berkeley.
Danzis Lewis, clk S P Co, r Alameda.
Dapello Antone, painter, b 1205 Wheeler av, Fruitvale.
Darby John, butcher, b 562 William.
Darby Maud H, stenogr, b 3248 Davis, Fruitvale.
Darby Morris A, clk Krauss & Whitney, rms 531 36th.
Darby Roland, carp, r 1155 E 27th.
Darby Samuel G, cutter Zellerbach Paper Co, b 316 10th.
Darcy John H, rms 911 4th av.
Darcy John J, clk Julius Seulberger, b 1222 Webster.
Darcy J H, student Heald-Dixon Coll, r Los Angeles.
D'Arcy Nicholas A, mining, r 1216 2d av.
Dare Bertie, b 466 6th.
Dare Mrs Della, palmist 903½ Washn, rms same.
Dare Della C, r 950 Chestnut.
Darffel W D, student Heald-Dixon Coll, b 23d av cor E 27th.

DARGIE THOMAS T,
Sec Tribune Publishing Co, r 1303 6th av.

DARGIE WM E,
Pres Tribune Publishing Co, r Boulevard se cor E 12th.

Daries J F, rms 803 Clay.
Daringer Benjamin, dairy n s E 14th 3 w Loma Vista av, Fitchburg, r same.
Darius Adelaide (wid Henry J), r 606 Apgar.
Darius Carl, draughtsman, rms 1015 Linden.
Darius Linus A, agt Polk-Husted Directory Co, b 606 Apgar.
Darker Richard, moved to S F.
Darling Mrs Anna K, r 143 Athol av.

Quality Goes In Before the Name Plate Goes On
Coast Carriage Co. Vehicles
Cor. 12th and Jackson Sts.

Benj. Curtaz & Son, Inc.
PIANOS, PLAYER PIANOS, ORGANS and MUSICAL MERCHANDISE
1321 Broadway
Phones { Oakland 2653, Home A 1414
B. J. Curtaz, Pres. W. E. Fitzsler, Mgr.

House Wiring Bells Installed
EAGLE ELECTRIC CO.
Motor Work Estimates Furnished
Gas and Electric Fixtures — Electrical Supplies — Repair Work a Specialty
H. A. Kohlmyer, Manager, Phone Merritt 3926
1206 13th Ave., Near 14th St., East Oakland
Phone Merritt 45 Home B1531

NOTARY REAL ESTATE
OLAF J. HANSSEN
SEE PAGE 6
GENERAL BROKER

WHITE GARAGE
THE WHITE COMPANY
538 Seventeenth St. - Oakland

A reinforced concrete building of 30,000 square feet affords unusually attractive accommodations for automobiles. Repair shop unexcelled for steam or gasoline cars.

Oakland Conservatory of Music
Director ADOLF GREGORY
1170 Madison St., Bet. 13th and 14th
Sunset Oak. 4922 Home A2922
The largest and most thoroughly equipped School of Genuine Musical Instruction on the Pacific Coast.

DARLING CHESTER F
(Chester F Darling & Co), r 143 Athol av.

DARLING CHESTER F & CO
(Chester F Darling), Druggists, Prescriptions a Specialty, Free Delivery 1156 7th, Phones Oakland 665, Home A 1665.

Darling Edith K, dept mngr Hale Bros, b 143 Athol av.
Darling Edward L, clk, r 1107½ E 23d.
Darling F, salsn Kahn Bros, b 412 17th.
Darling Harold P, appr Chester F Darling & Co, b 143 Athol av.
Darling LaFayette M, clk Coast Mnfg & Supply Co, r 1422 Deering av, Fitchburg.
Darling Lawrence F, mech eng R Dalziel Jr Co, r n s Stuart 2 w Central av.
Darling Leo E, tmstr, r w s Lincoln av 9 n Wilbur, Fruitvale.
Darling Louise B (wid L B), b 5802 Tel av, Claremont.
Darling Mabel, b 1305 Tel av.
Darling Roy L, b 1173 Santa Fe av, Emeryville.
Darling Thomas L, decorator, rms 412 17th.
Darling Virginia (wid Wm M), r 2714 Fruitvale av.
Darling W Bowman, cigars Fruitvale av cor 27th, b 2714 Fruitvale av.
Darmepu Avalento, lab, rms 552 Bway.
Darms Mary E (wid John), b 1220 Union.
Darms Ralph W, b 1220 Union.
Darnal John C, flagman S P Co, r 516½ 6th.
Darneal Hervey, official reporter Court House, r Alameda.
Darnell Oscar R, gardener, b 3251 Fruitvale av.
Darner Eyre, b 272 Santa Rosa av.
Darnsted Otto H, welder Chinn-Beretta Optical Co, r 813 12th.
Darrell James G, b 667 31st.
Darriah James, mach, rms 1316 18th av.
Darribes Bernard, lndry wkr P Loupy, b 1123 Railroad av.

DARROW FRANK L,
Vice Pres and Mngr Coast Carriage Co, r 6699 Telegraph av.

Darrow J Walworth, mngr Oakland Adjusting Co, r 496 34th.

W. T. HARRIS
Real Estate and Insurance
Loans 113 TELEGRAPH AVENUE
PHONES: OAK. 3040 HOME A3060

Darrow Mrs Mary E, r 1156 Alice.
Darrow Thomas H, iron wkr, r 1038 54th.
Darry Patrick, helper United Iron Wks, r 1177 8th.
Dart Fred M (Meacham & Dart), rms 1654½ 7th.
Dartt David J, clk, r 1212 12th av.
Dartt Samuel K (Wagonet Agency), r 2308 Lawrence.
Darves A, rms 1165½ Washn.
Dascal Theodore, junk, r w s Rhoda av 1 n Carmel, Fruitvale.
Dascomb Mal, b 1353 Alice.
Dasher Charles H, r 4134 Gilbert.
Dasher George H, clk Western Meat Co, b 941 Linden.
Dasher Samuel D, molder Empire Foundry, b 941 Linden.

DASHIELL ANNA B,
Stenogr Laymance Real Estate Co, r Berkeley.

Da Silva, see Silva.

DASKA CAPT AUGUST G,
Dredging, r 3138 Bellevue.

D'Askquith Edward, lab Cal Door Co, r 5866 Occidental.
D'Askquith Edward M, molder, b 5866 Occidental.
D'Askquith Frederick G, student, b 5866 Occidental.
D'Askquith Milton, molder, b 5866 Occidental.

SHROUT-SHORTT REALTY COMPANY
1264 Broadway, Oakland, Calif.
Property Specialists
Correct Representations
City Property & Ranches

D'Askquith W Sidney, mach opr Cal Door Co, b 5866 Occidental.
Date Grace B, dom 1884 Valdez.
Datheld Jerome, brakeman S P Co, rms 1218 7th.
Dattan Paul A, clk, r 1328 Stuart, Melrose.
Daub Thomas V, broker, r 141 Oakland av.
Dauber Frank A, cement wkr, b 1208 Vine, Melrose.
Daugherty, see also Doherty and Dougherty.
Daugherty Colfax, carp, r 670 Sycamore.
Daugherty Lizzie (wid Wm T), b 1218 Oak.
Daugherty Michael, rms 1208a 13th av.
Daugherty Michael E (Sweet & Daugherty), r 115 Monte Vista av.
Daughtrey Edward, elec, r 3475 Forest.
Daul Alexander, cutter, b 522 Hobart.
Daumec Justi, r 3301 Putnam cor Brandon, Fruitvale.
Daunet Mrs C Garand, seams, r 1419 Fremont av, Fruitvale.
Daush Arthur K, salsn Hook Bros & Co, rms 265 12th.
Daustaum Charles, helper United Iron Works, r Alameda.
Daustaum Charles W, brklyr United Iron Works r Alameda.
Dentel Wm, shoemkr 1222a Fruitvale av, r same, Fruitvale.

How about "Smith"? Is he good pay?—We can tell you how he paid the other fellows.
WELLMAN-ROBBINS MERCANTILE AGENCY, 228-229 Bacon Building TWELFTH AND WASHINGTON

OCCIDENTAL BUILDERS' SUPPLY CO. PHONE BERKELEY 3751
OFFICE AND WAREHOUSE
2840 Shattuck Ave. Berkeley
Brick, Lime, Cement and Plaster

PHOENIX FLOUR
THE WHITEST THE BEST
ASK YOUR GROCER

HOLCOMB REALTY CO.
PAGE THREE
THE MONEY MAKERS

Dauth Arthur, salsn, rms 265 12th.
Dautriche Henry, sculptor, r 567 25th.
D'Auvergne John F, gardener, rms 199 Howard.
Davalle Albert, wood wkr J Pierotti & Sons Co, rms 763 3d.
Davalle Joseph, wood wkr J Pierotti & Sons Co, rms 763 3d.
Davenport David Jr, porter Pullman Co, b 764 Chestnut.
Davenport Frederick D, waiter S P Co, r 742 Chester.
Davenport John E, lumber, r 522 38th.
Davenport Mary, b Fala av nr Moraga rd, Piedmont.
Davenport R E, iron wkr Judson Mnfg Co.
Davey, see also Davie and Davy.
Davey Edward, lab, r 1109½ Campbell.
Davey Edward H, millhand, r 1709 15th.
Davey Frank, cutter Elite Tailoring Co, r S F.
Davey Frank E, clk, r 216 John.
Davey Sampson, eng, r 817 Brush.
Davey Thomas, clk, b 565 5th.
David Edward E, r 1537 St Charles.
David Everett E, r 1148 63d.
David George F, student, b 551 28th.
David Henry, lab, r 108 24th.
David Max, r 739 Market.
David Radford, carp, r 1020 24th.
David Robert L, salsn, r 1711 12th.
David Wilkes, carp, b 1020 24th.
David Wm, vice pres St Anthony's Hospital Assn, r Fruitvale.

MUNICH ART GLASS CO., Inc.
Designers and Makers of
STAINED GLASS WINDOWS
Hard Metal Work
510-512 TURK ST., Near Larkin
Phone Franklin 1588 SAN FRANCISCO

Davidson, see also Davison.
Davidson Adella (wid Archibald), r 1054½ 3d.
Davidson Adelbert W, coir Board of Harbor Commissioners, r 1041 Union.
Davidson Agnes, clk H C Capwell Co, b 1803 Daly av, Fruitvale.
Davidson Archibald W, b 1054½ 3d.
Davidson Arthur J, steward, r 479 Sherman.
Davidson Benjamin, clk N Rotke, rms 664 6th.
Davidson Calvin L, glovemkr, r 1618 12th
Davidson Mrs Ella, r 1378 Franklin.
Davidson Emil E, tmstr Scott's Exp, rms 1279 20th av.
Davidson Forrest M (Zuber Bros & Davidson), r 576 William.
Davidson Frank, mngr men's furn dept C J Heeseman, r 1462 West.
Davidson Frank M, bkpr, b 1312 23d av.
Davidson Frederick M, butcher Orr & Breedlove, r 3110 Floyd av, Fruitvale.
Davidson George E, lineman, rms 627 Tel av.
Davidson Greoge K, gardener, r w s William 2 n Stuart av, Fitchburg.
Davidson George R, baker, b 115½ 5th.
DAVIDSON HENRY,
Manager Santa Fe Express Co, r 767½ 10th.
Davidson Henry E, clk P O, b 1730 San Pablo av.

R. J. PAVERT
Practical Builder Expert Appraiser
Loans Homes Built and Sold on Easy Terms. RESIDENCE and OFFICE
40 CROSBY AVENUE
Phone Merritt 161 FRUITVALE, CAL.

Davidson Herbert, clk New Cal Jockey Club.
Davidson Ida (wid James), r 1266 Franklin.
Davidson James, r 3318 Forest, Fruitvale.
Davidson James, r 714 Peralta.
Davidson John, ship carp S P Co, r 714 Market.
Davidson John, clk S P Co, b 1378 Franklin.
Davidson John E, r 2032 Broadway.
Davidson Joseph J, clk N Rotke, rms 664 6th.
Davidson J, lithogr, rms 1001 Adeline.
Davidson Lena (wid John), r 2141 Chestnut.
Davidson Leonard E, tchr, r 732 62d.
Davidson Lizzie, r 466 6th.
Davidson Luther E, tailyman E M Derby & Co, r 1054½ 3d.
Davidson Mary E (wid Robert F), b 313 14th.
Davidson Milton, messr Cal Spec Messr Service, rms 811½ Bway.
Davidson Nellie, clk Ye Liberty Candy Co, b 1441 51st av, Melrose.
Davidson, Peter A, clk, r 823 35th.
Davidson Robert M, janitor, r 1302 23d av.
Davidson Rosena M (wid James N), r 3038 E 23d.
Davidson Roy, baker, rms 850 Madison.
Davidson Walter A, clk, b 823 35th.
Davidson Wm, r 1041 Union.
Davidson Wm, eng, r 115½ 5th.
Davidson Wm, r 1150 Filbert.
Davidson Wm E, disp S P Co, r 970 10th.
Davidson W N, sec and mngr The Globe Mfg Co, r 327 Grand av.
Davie, see also Davey and Davy.
Davie Annie, nurse E 24th cor 7th av.
Davie Eileen, b 908 E 25th.
Davie Frank M, r 145 Lester av.
Davie John, lab, r 1274 7th.
Davie John, lab, rms rear 1705 Bway.
Davie John L, real est 361 12th, r 653 27th
Davie L, porter Pullman Co, r 1723 8th
Davie Prickett, waiter, b 823 32d.
Davie Thomas, lab, b 180 7th.
Davie Veronica, dressmkr, rms 805 Peralta.
Davie Walter E, bkpr, r 1303 Chestnut.
Davies Alice J, music tchr 169 8th, b same.
Davies Arthur, waiter, r 619 14th.
Davies Charles H, millman, r 1214 6th av.

H. J. SQUIRES CO.
Berkeley Real Estate and Insurance
TELEPHONE BERK. 1031
2106 VINE BERKELEY

FITZ
COMPANY
Real Estate
WE SELL
Oakland
Alameda
Berkeley
Fruitvale
Los Gatos
and the
Santa Cruz
Mountains
1313
BROADWAY
Opp. Postoffice
Oakland
California
Phone Oakland 7932
ASK
FITZ
ABOUT
IT

RALEIGH BROS., 472 TENTH ST.
REAL ESTATE, INSURANCE AND
MONEY BROKERS
Phone Oakland 1919 Home Phone A2061

LOGAN & FREELING
WHITE GARAGE
RENTING REPAIRING.

Walter S. Mackay & Co.
CARPETS FURNITURE DRAPERIES
418 to 424 Fourteenth Street, Oakland, Cal.

Your Credit Is Good at Breuner's
13th & Franklin Sts.
Furniture, Carpets, Stoves Etc.

Davies Charles P, salsn John Breuner Co, r o s Shafter 2 e College av.
Davies Emma P, b 214 6th av.
Davies Frank L, carp, r 188 Howard
Davies Hugh, carp Mt View Cemetery, r 78 Summit av.
Davies John A, printer, r 169 8th.

DAVIES JOHN F,
Sec and Treas Coast Carriage Co, r 1749 11th av.

Davies J, lab Cal Door Co, rms 751 Campbell.
Davies L C, truckman O T Con, r 538 43d
Davies Maude, bkpr, b 1424 Franklin.
Davies Muggins, actress Idora Park, b 825 53d.
Davies Orlando F, b 216 John.
Davies Thomas, helper Standard Underground Cable Co, r 1364 7th.
Davies Thomas A, rms 916 7th.
Davies Wm L, florist Wilson nr cor Penniman av, Allendale, r same.
Davies Wm T, lab, r 704 Brush.
Davila Manuel, carp, r 1636 E 31st.
Davina Samuel J, contr 410 Fremont av, r same.
Davini John, blksmith, r 1716 King av.
Davis Abner, trav agt, r 768 12th.
Davis Abner A, carp, r 633 14th.
Davis Abraham, barber J B Rittler, r 770 Lydia.
Davis Abraham, pressman Pac Manifold Book Co, r 817 Market.
Davis Abram, lab, b rear 276 2d.
Davis Adolph, trav agt, b 509 41st.
Davis Albert (Wm Davis & Son), b E 28th ne cor 9th av.
Davis Albert, driver, b 6394 San Pablo av
Davis Albert, painter, b Forest se cor Peralta av, Fruitvale.
Davis Albert G, mngr ins dept Realty Bonds & Finance Co, r 1225 Adeline.
Davis Albert L, creamery 1213 Blaine av, r same.
Davis Albert W, clk, rms 686 37th.
Davis Alice, tchr, r 1454 10th av.
Davis Alice E (wid Edward), r 660 Vernon av.
Davis Alice E, clk Levinson & Renwick, b 1722 21st av.
Davis Alpha, carp 358 9th, r 1448 Linden.
Davis Alva E, hostler 9th St Stables, rms same.
Davis Alvera, student, b 118 Glenn av.
Davis Anastatia E (wid Wm), r 401 Park av, E Oakland.

A. GABRIEL
Locksmith and Electrician
GENERAL REPAIR SHOP
465 8th St., Bet. Broadway & Washington
OAKLAND, CAL.
Phone Oak. 3424 Res. Phone Pied. 232

Davis Anna (wid James), r 904 21st.
Davis Anna L, b 817 Market.
Davis Annie (wid John R), b 691 E 32d.
Davis Anton, lab, r 741 E 32d.
Davis Anton, student, b 1062 Poplar.
Davis Arthur, helper Idora Park, r 825 53d.
Davis Arthur Van B, deputy City Auditor, r 831 Madison.
Davis Mrs A, seams Toggery, Cloak & Suit House, r 1040 55th.
Davis Bella, dom 105 Hannah.
Davis Benjamin, tmstr, b 763 11th.
Davis Benjamin C, appr Pac Tel & Tel Co, r 1173 Santa Fe av.
Davis Bernard, mill hand, b 904 E 21st.
Davis Bernie, clk Oakland Jewelry Co.
Davis Bert, tmstr Okld Meat & Pkg Co.
Davis B Wm, sec C I Water Profing Co.
Davis Carl, carp, r Forrest se cor Peralta, Fruitvale.
Davis Carl E, sign painter 622 16th, r 596 40th.
Davis Cash M, salsn, r 660 Vernon av.
Davis Catherine (wid John E), r w s Loma Vista av 2 n E 14th, Fitchburg.
Davis Catherine, b 551 28th.
Davis Charles, bartndr 471 14th, r 646 40th.
Davis Charles, waiter S P Co, r 741½ Lewis.
Davis Charles A, plumber, r 785 60th.
Davis Charles B, calker, r 913 Kirkham.

Bay City Well Works
Well Drilling, Boring and Pump Work
Warehouses and Shop 7th & Cedar Sts., Oakland; Park Ave. & Horton St., Emeryville
GEO. P. MARCUS, Proprietor
Phone Piedmont 2270 Res. 1046 54th St., OAKLAND

Davis Charles H, carp, r 1811 Wakefield av.
Davis Daniel W, brklyr, b 948 Apgar.
Davis Charles T, draughtsman McCall & Myrtle, r 1062 54th.
Davis Chester E, waiter, r 741½ Lewis.
Davis Christie W, student, b 460 Hobart.
Davis Mrs Clara E, r 856 60th.
Davis Clarence, rms 922 Kirkham.
Davis Clarence L, millman, r 1074 60th.
Davis Clarence W, clk S P Co, r 817 Oak.
Davis Daisy A, stenogr, b 1683 12th.
Davis Daniel, miner, r 1061 47th.
Davis David, porter, b 475 Van Buren.
Davis David, tmstr, b 539 37th.
Davis Dora (wid Abraham), r 2049 Linden.
Davis Mrs Dora (wid David), r 607 17th.
Davis Dwight C, dentist, b Piedmont Inn.
Davis Edward, messr, r 1614 Bray av, Fruitvale.
Davis Edward H, clk, r 671 53d.
Davis Edward N, tailor, rms 217 12th.

DAVIS-ELFEN OPTICAL CO
(Wm H Davis, Harry E Elfen), Refractionists and Manufacturing Opticians 410 14th, Phone Oakland 8278 (See right bottom lines).

Davis Elizabeth, clk, b 764 Madison.
Davis Elizabeth, clk Emeryville P O, b 1061 47th.

A T
Painters' and Paper Hangers' Outfits
Henderson Mfg. Co.
Ladders and Woodenware Specialties
East 14th St. and 14th Ave.
Oakland, Cal.
Phones: Merritt 403 Home B1403

MUSIC AND MUSICAL MERCHANDISE
Pianos: WEBER, Pianola Pianos, Blasius & Sons, J. & C. Fischer, Kohler & Chase, Kohler & Campbell
1013 1015 Broadway, Oakland, Cal. KOHLER & CHASE, Inc.
ESTABLISHED 1850 TELEPHONE OAKLAND 1009

Melrose Lumber and Supply Co.
C. N. HENDERSON, Manager
Phone Merritt 251
Office, Yards and Mill:
O.-P. MELROSE Station, S.P.R.R.
E. 14th St., 45th and 46th Avs.

HOLCOMB REALTY CO.
SEE PAGE THREE
RICH-FARM-LAND CHEAP

Davis Elizabeth G, b 660 Vernon av.
Davis Elizabeth V, b 524 25th.
Davis Elliott B, r 960 5th av.
Davis Elsie M, b 812 Oak.
Davis, Elvira M, dom 1161 Campbell.
Davis Ernest, pipefitter O G L & H Co, b 724 21st.
Davis Ethel L, student, b 53 12th.
Davis Fannie, dom 1414 Harrison.
Davis Farnetta, b 579 Walsworth av.
Davis Florence, r 869 Milton.
Davis Frances M, b 1270 10th av.
Davis Frank, miller, rms 916 Filbert.
Davis Frank, driver C M Oswald, r 1015 E 14th.
Davis Frank, eng, r 4015 Tel av.
Davis Frank A, gasmkr O G L & H Co, b 1604 7th.
Davis Frank E, elec, b 460 Hobart.
Davis Frank J, elec, r 1470 20th av.
Davis Frank W, r 460 Hobart.
Davis Fred L, lab, r 856 60th.
Davis Frederick, b 974 35th.
Davis Frederick, porter, r 1663 Pacific.
Davis Frederick B, dentist 77 Bacon Bldg, b 660 Vernon av.
Davis Frederick W, switchman, b 1683 11th.
Davis F S, cond S P Co, r Berkeley.
Davis George, tmstr, r 828 33d.
Davis George, carp, b 1002½ 28th.
Davis George, r 1160 Watts.

California Vulcanizing and Rubber Works
176 Twelfth St.
Auto Tires and Tubes. Tire Repairing our Specialty
Oakland 3882 — Phones — Home A 4523

Davis George A, ins agt Realty Bond & Finance, r 1164 E 20th.
Davis George A J, grocer 810 San Pablo av, r 579 Walsworth av.
Davis George B, contr 446 38th, r same.
Davis George C, clk, b 53 12th.
Davis George C, salsn J H Macdonald Co, r 62 Bayo Vista av.
Davis George E, clk Hook Bros & Co, b 575 8th.
Davis George E, tmstr, r 973 7th.
Davis George L, painter P N Kuss & Co, r 1040 55th.
Davis George M, lawyer, r 672 Walsworth av.
Davis George W, lab, r 1086 61st.
Davis Gertrude, b 532 18th.
Davis Gideon, r 160 Hanover av.
Davis Gladys, b 856 60th.
Davis Grace M, b 532 18th.
Davis Granville M, r 575 8th.
Davis Gwendolyn, clk Pacific Manifolding Book Co, b 1061 47th.
Davis G, clk 829 Washn.
Davis G L, rms 803 Clay.
Davis Hannah (wid Samuel), dom 1665 26th av, Fruitvale.
Davis Harriet (wid Amos O), r 1604 7th.
Davis Mrs Harriet E, matron Home for Aged and Infirm Colored People, r same
Davis Harriet L, cashr Minn Mut Life Ins Co, b 633 14th.
Davis Harris, r 1211 Linden.

H. D. IRWIN
Berkeley Real Estate
3264 Adeline Street
Phone Berkeley 1107 BERKELEY

Davis Harry, pedlar, b 713 Castro.
Davis Harry L, salsn Wickham Havens, b 660 Vernon av.
Davis Harry L, brass wkr, b 1008 Fruitvale av, Fruitvale.
Davis Harry W, real est 4524 E 14th, Melrose, r Sausalito, Cal.
Davis Henderson, cook S P Co, r 1721 10th.
Davis Henry C, dentist S F, r Bonita nr Estrella, Piedmont.
Davis Henry W, tmstr, r 1008 Fruitvale av.
Davis Herbert A, mngr C F Adams Co, rms 1375 Franklin.
Davis Herbert L, driver People's Express Co, r 1207 11th av.
Davis House, 417½ 6th.
Davis Howard, elec, r 490 Moss av.
Davis Hyman, r 847 Grove.
Davis H, paper hngr, rms 1671 Grove.
Davis H Clay, agt and ins solr Albert S Day, r 680 18th.
Davis H W, porter Pullman Co, r 1222 8th.
Davis Isaac E, real est, b 1221 Chestnut.
Davis Isadore A, mattress mkr, r 2049 Linden.
Davis James, r 5799 Adeline.
Davis James, r e s Claremont av nr College av.
Davis James, barber C H Leaner, rms 1773 Chase.
Davis James A, b 5799 Adeline.
Davis James E, car opr O T Con, r 938 35th.
Davis James H, tmstr, r 506 63d.
Davis James L, porter, b 816 Filbert.
Davis James M, wire wkr, b 1008 Fruitvale av.
Davis James R, solr, r 1376 16th.
Davis Jane (wid Wm), r 1683 12th.
Davis Mrs Jeanette, bkpr, b 1054 10th.
Davis Jefferson C, janitor O T Con, r 963 5th.
Davis Jeremiah M, farmer, b 533a 35th.
Davis Jesse J, cook S P Co, r 816 Filbert
Davis John, r 208 B.
Davis John, r 974 35th.
Davis John, printer, r 169 8th.
Davis John, clk Sandelin Drug Co, b 1062 Poplar.
Davis John, cond, r 1213 Peralta.
Davis John, pipe fitter, b 772 17th.
Davis John, potter, b 3815 Gold.

GENERAL JOBBING Phone Berkeley 1712
NORTH BERKELEY PLUMBING CO.
Plumbing, Tinning and Gas Fitting
Sheet Metal Work
1504 Shattuck Ave. Berryman Station Berkeley

Century Electric and Fixture Co.
SUPPLIES, WIRING, REPAIRS, FIXTURES
1375-1377 Broadway
PHONES { SUNSET OAKLAND 911 / HOME A 2911

ESTERLY CONSTRUCTION CO.
CEMENT CONSTRUCTION
Sidewalks, Walls, Foundations
Berkeley Phone 57
Successors to
LINDGREN-HICKS CO.
Oregon and Adeline Sts.

WESTERN STAGE APPLIANCE CO.
SEE PAGE 20

O. E. HOTLE & CO.
Realty, Bonds & Finance Co., Inc., Consolidated
REAL ESTATE INVESTMENTS
Phones: Oakland 35. Home A2557
AUTOMOBILE SERVICE
1172 BROADWAY, Cor. 14th St.
OAKLAND, CAL.

EAST SHORE LUMBER CO.
Main Office and Yard
DeFREMERY WHARF

Davis John, tmstr Ransome Constr Co, r ft Castro.
Davis John A, student, b 1062 Poplar.
Davis John C, carp, b 3401 Putnam, Fruitvale.
Davis John D, contr 177 16th, r same.
Davis John H, trav agt, r 520 Bond, Melrose.
Davis John J, gardener, r 704 Brush.
Davis John M, colr S P Co, r 1213 Peralta.

DAVIS JOHN M,
Sec and Treas Oakland Furniture Co, r 531 29th, Phones Oakland 3800, Home A3811.

Davis John R, turner Washn St Planing Mill, r Alameda.
Davis John S, cook, r 1161 Campbell.
Davis John T, switchman S P Co, rms 934 Peralta.
Davis John W, vice pres Cal Optical Co, r S F.
Davis Joseph, brakeman, rms 817 Peralta.
Davis Joseph, stenogr, r 887 26th.
Davis Joseph, watchman, r Redwood av nw cor Galindo, Fruitvale.
Davis Joseph A, driver F Rosa, r 5874 Occidental.
Davis Joseph L, foreman, r 626 9th.
Davis Joseph M, plumber R Dalziel Jr Co, b 1154 8th.
Davis Joseph P, carp, r 106 5th.
Davis J, student Heald-Dixon Coll, r Berkeley.
Davis J C, bartndr, rms 1165½ Washn.
Davis J Nelson, r 118 Glenn av.
Davis Laura E, b w s Loma Vista av 2 n E 14th, Fitchburg.
Davis Leander J, carp, b 1062 Poplar.
Davis Lela R, b 118 Glenn av.
Davis Leonard, rms 1020 Jackson.
Davis Leonard C, carp, r e s Central av bet Portland and O H S Boul, Fitchburg
Davis Leslie, solr Randall Trowbridge & Wright Co, rms 1515 8th.
Davis Leslie J, clk, b 177 10th.
Davis Lester C, student Heald-Dixon Coll
Davis Lillian, b 658 22d.
Davis Lizzie, dressmkr Laymance Millinery Parlor, b 567 17th.
Davis Louis, fruit, b 713 Castro.
Davis Louis, porter, b 1723 8th.
Davis Louis E, draughtsman, b 660 Vernon av.

SCOTT'S EXPRESS
FREIGHT DISTRIBUTORS
Phone Oak. 6375 Temporary 2580

Davis Louisa (wid Foster), r 1062 Poplar.
Davis Luther C, lab, b 539 37th.
Davis Lydia, b 1024 Filbert.
Davis L, porter Pullman Co, r 1665 10th.
Davis Manuel, lab Oakland Art Pottery Co, rms 205 Hannah.
Davis Margaret (wid Charles), r 1918 Linden.
Davis Marguerite M, tel opr, b 904 E 21st.
Davis Maria A (wid Thompson), r 532 18th.
Davis Maria A (wid George), b 1722 21st av.
Davis Marion, b 1402 E 22d.
Davis Mark E, mining 361 12th, b 54 E 12th.
Davis Martha B (wid Wm), rms 865 Center.
Davis Martin, iron wkr, b Randlett House
Davis Mary (wid John), r 551 28th.
Davis Mary (wid John W), r 767 6th.
Davis Mary C, student, b 1062 Poplar.
Davis Mary E, clk, b 1061 47th.
Davis Mary E, b e s Claremont av nr College av.
Davis Mary F, dom 1668 10th.
Davis Mary L (wid Summer H), r Central av cor O H S Boul, Melrose.
Davis Maud, music tchr 663 11th, b same.
Davis Maude B (wid Wm E), b 132 Franklin av.
Davis Maude W, tchr Bay Public School, r Berkeley.

The Business University of the West
POLYTECHNIC Business College
306 12th St. Oakland Cal
Leads the West
In Business Education
Inc. Cap $100,000

Davis Maurice, pedlar, b 713 Castro.
Davis May, r 461 6th.
Davis Michael, hodcarrier, rms 716 Chester.
Davis Minerva C (wid Richmond), b 232 Boulevard.
Davis Morris, lineman, b 1683 12th.
Davis M, boxmkr Western Paper Box Co.
Davis M, clk Kahn Bros, b 1510 7th av.
Davis M D, bartndr 1765 7th, r S F.
Davis M Frank, driver, r 817 Oak.
Davis M Wm, r 840 52d.
Davis Nathan C, lab Hunt Hatch & Co, r Fitchburg.
Davis Noble W, painter P N Kuss Co.
Davis Oakley A, contr 647 E 21st, r same.
Davis Orlando F, clk U S Land Office, r 216 John.
Davis Oscar L, tailor, r 54 Claremont av.
Davis Percy, elec constr, r 4421 Cherry, Alden.
Davis Peter, lab S P Co, rms 1704 10th.
Davis Raymond, salsn, r 1219 Adeline.
Davis Reeves, mining eng, b 401 Park av, E Oakland.
Davis Richard, r 3712 B, Fruitvale.
Davis Richard, carp, b 810 22d.
Davis Richard, hod carrier, b 681 23d.
Davis Richard S, tallyman Pac Coast Supply Co, r Fruitvale, Fitchburg.
Davis Robert H, trav agt, r 53 12th.
Davis Robert H Jr, clk, b 53 12th.
Davis Robert H, wood finisher, r 1215½ Cypress.

Ringnalda Normal Institute, prepares Teachers for County Teachers' Examinations Room 288, Bacon Block

Howard Springs
Lake County, California Phone Piedmont 413
42 Mineral Springs, Hot Sulphur, Borax and Magnesia Baths. Cure all cases of Rheumatism, Stomach, Liver and Kidney Trouble.
Miss C. Wheeler, Proprietor
J. W. Wheeler, Manager
4916 Telegraph Ave.
Reference: Any guest for past Twenty Years

SUNSET LUMBER COMPANY
Main Office and Yard
First and Oak Sts.
Oakland
Tel. Oakland 176
C. H. OLINGER, Manager
Branch Yard
E. 12th and 17th Ave.
East Oakland
Tel. Merritt 22

HOLCOMB REALTY CO.

Davis Rose, b E 28th ne cor 9th av.
Davis Roy, b 432 Walsworth av.
Davis R Irwin, elec, r 724 21st.
Davis Samuel, r 653 7th.
Davis Samuel, r 714 3d.
Davis Samuel G, lab, r 817 Market.
Davis Samuel K, plumber, r 5799 Adeline.
Davis Samuel N, lab, r 1161 Campbell.
Davis Samuel T, plumber, b 5799 Adeline.
Davis Seymour C, dentist, b Bonita cor Estrella, Piedmont.
Davis Stella F, student, b 177 10th.
Davis Stephen E, r 1140 Myrtle.
Davis Sumner H, died Feb 14th, '08, age 63.
Davis S H, cond S P Co, r 1337 Bway.
Davis Tallesin S, mining, r 3762 Ruby.
Davis Terence, butcher Okld Meat & Pkg Co.
Davis Thomas F, carpet lyr Hook Bros & Co, b 575 8th.
Davis Thomas H, cond S P Co, r Los Gatos, Cal.
Davis Van, gateman S P Co, r 917 E 14th.
Davis Viola, b 646 40th.
Davis Virginia (wid John), r 658 22d.
Davis Walter, porter, r 653 Adeline.
Davis Walter R, painter P N Kuss Co, r 2252 Magnolia.
Davis Warren, lawyer, b 831 Madison.
Davis Wm (Wm Davis & Son), r 9th av se cor 28th.

Davis Wm, bridge bldr, b 836 Clay.
Davis Wm, cond, rms 1010 Webster.
Davis Wm, contr E 28th ne cor 9th av, r same.
Davis Wm, cook 416 14th, r 1765 7th.
Davis Wm, lab, b 5799 Adeline.
Davis Wm, waiter Pabst Cafe Co, rms 839 Grove.
Davis Wm, waiter S P Co, r 951 Cypress.
Davis Wm & Son (Wm and Albert), contr 53 12th.
Davis Wm A, salsn Hunt Realty Co, r 3220 School, Fruitvale.
Davis Wm B (Willi & Davis), b 1553 Bway.
Davis Wm E, sail mkr, r 3142 Talcott av.
Davis Wm F, painter S P Co, r 1918 Linden.

DAVIS WM H
(Davis-Elfen Optical Co), r 468 24th.
Davis Wm H, blksmith C H Brosnahan, r 678 E 32d.
Davis Wm H, cigars 1851 West, r 1853 same.
Davis Wm H, lab, r 1110 E 14th.
Davis Wm H, bartndr 474 13th, r 2257 Market.
Davis Wm H, bkpr, b 6519 Wheeler.
Davis Wm J, r rear 594 61st.
Davis Wm L, clk, b 835 55th.

WESTERN FUEL COMPANY
FIRST and MARKET STS
General Selling Agents
Standard Portland Cement

DAVIS WM N,
Manufacturer of Staff Work, Interior and Exterior Work of Every Description 869 Milton Bet San Pablo and Market, r same.

DAVIS WM R,
Lawyer 1-2 and 16 Bacon Bldg, r 474 29th.
Davis Wm R, tmstr, b 5799 Adeline.
Davis Wm T, tmstr, b e s Claremont av nr College av.
Davis Wm W, died June 9th, '07, age 74.
Davis Willis, colr, r 494 Moss av.
Davis W, cond O T Con, b Willow Hotel.
Davis W H, agt United Powder Co, r Alameda.
Davis W H, brakeman S P Co, r 987½ Willow.
Davis Yetta (wid Frank), r 713 Castro.
Davison, see also Davidson.
Davison Bros (Charles C, Lincoln, H D and Wm D), plumbers 523 17th
Davison Charles C (Davison Bros), r 820 14th.
Davison Edward, r 415 E 23d.
Davison Edward V, clk, b 415 E 23d.
Davison Edwin H, mining eng, r w s over 3 s Penniman av, Allendale.
Davison Florence A, b 80 6th.
Davison Frank W, clk, rms 610 47th.
Davison Frederick M, mach, b w s Monticello av 2 n Bellevue av, Melrose.
Davison George, carp, r w s Monticello av 2 n Bellevue av, Melrose.
Davison George J, pedlar, r 662 Madison.
Davison George W, stevedore, b w s Monticello av 2 n Bellevue av, Melrose.
Davison Joseph L, r 1st h from nw cor Mera and Alma av, Melrose.
Davison Lincoln H (Davison Bros), r 1541 Curtis.
Davison Mary E, b 80 6th.
Davison Thomas W, sawyer, b 80 6th.
Davison Viva, stnogr Pacific States Refineries, r 1159 55th.
Davison Wm G (Davison Bros), r 197 55th.
Davison Wm J, lab, b w s Monticello av 2 n Bellevue av, Melrose.
Davisson John, carp, r 1716 9th.
Davisson Soloman A, clk, r 231 Louise.
Davoust Marshall, r 970 6th av.
Davy, see also Davey and Davie.

J. H. Macdonald & Company
REAL ESTATE
INSURANCE
PHONE OAKLAND 322 HOME A3322
1052 BROADWAY

SAY YOU
want your
Real Estate
in good hands
Collect Rents
Attend to Repairs
Pay Taxes
Insure
at a small monthly cost to you
Satisfied Clients my best reference
Bank References Besides
PERCY L. BLISS REAL ESTATE
468 11th St.
Bacon Building
Phone Oakland 335

DAVIS ELFEN OPTICAL CO.
RELIABLE GLASS MAKERS
410 Fourteenth St., Oakland
Phone Oakland 8278 Elks Building

Dr. T. L. BOHANNON
EYES EXAMINED
GLASSES
BERKELEY

Gilt Edge Bourbon
WICHMAN, LUTGEN & CO., Inc.
Sole Proprietors
431-439 Clay - - San Francisco

STORAGE
Your Furniture Stored in FIRE PROOF Warehouse---$1.50 per load and up. Cheap Insurance
Call up F. F. PORTER, the Real Estate and Loan Broker, 466 Eighth Street. Either phone 1990

WESTERN BUILDING MATERIAL CO.
FIRST and MARKET STS.
BRICK, FIRE BRICK, ROOFING SLATE, CEMENT, LIME, PLASTER
TERRA COTTA, SEWER PIPE, AND BUILDING MATERIAL

DAVY CROCKETT LIQUOR CO,
Bert Morgan Manager, 868 Broadway.
Davy Lena, b 563 39th.
Davy Winifred, dom 470 Oakland av.
Daw Almyra L (wid Robert), b 1435 Redwood av, Fruitvale.
Daw Mark W, draugtsman, r 1435 Redwood av, Fruitvale.
Daw Sarah (wid Augusts), r 269 19th.
Dawe R, brakeman S P Co, r 916 Pine.
Dawes G L, janitor E P Charlton & Co, r 366 9th.
Dawkins Thomas J, gateman, r w s Franklin av 13 n Hopkins, Allendale.
Davis Sylvester M, barber W L Kelly, rms 617 15th.
Dawson Alexander, carp, r 1183 Talcott.
Dawson Arthur R, salsn The White Co, b 1607 Fruitvale av.
Dawson Cathryn, b 727 17th.
Dawson Charity, nurse Fabiola Hospital Training School, b same.
Dawson C H, clk Taft & Pennoyer, r Alameda.
Dawson E, lab, rms 1714 7th.
Dawson Ezra R, pharmacist Bowman & Co, r 1607 Fruitvale av.
Dawson Grace K, tchr Fruitvale School No 3, b 727 17th.
Dawson G E, gateman S P Co, r 1324 7th av.
Dawson Jean, dom 672 14th.
Dawson John, stonecutter, rms 539 20th.
Dawson John D, eng, r 653 51st.
Dawson John E, carp, r Bellevue av sw cor Courtland av, Melrose.
Dawson John H, carp, r 1016 Jefferson.
Dawson Mary E (wid Edmund), r 727 17th.
Dawson Percy, mach S P Co, rms 1714 8th.
Dawson Richard, salsn, r 343 Santa Rosa av.
Dawson Sandy, carp, b 1183 Talcott.
Day, see also Dey.

DAY ALBERT S,
Real Estate, Loans and Fire Insurance, Agt Royal Insurance Company and Northwestern National Insurance Company 1232 Broadway, Phone Oakland 317, r 1220 Jackson, Phone Vernon 73, (See p 8).

ARTHUR G. NASON & CO.
FIRE ACCIDENT HEALTH
INSURANCE
LIABILITY ELEVATOR PLATE GLASS
Third Floor First National Bank Bldg.
Junct. San Pablo Ave. & Broadway

Day Almon, r 666 32d.
Day Azel, b 474 9th.
Day Cassius A, clk F Senram & Co, b 666 32d.
Day Clara (wid Wm), b 526 35th.
Day Clarence E, asst filtering dept People's Water Co, r Berkeley.
Day Edward J (E J Day Co), r 181 Athol av.
Day Edward J, cable splicer Pac Tel & Tel Co, b 512 17th.
Day Elizabeth, tchr, b 5814 Tel av.
Day Everett H, clk Taft & Pennoyer, r 722 16th.
Day Ezra A, tinner, r 735 45th.
Day E, driver Goldberg, Bowen & Co, r 168 2d.
Day E J & Co (Edward J Day), automobile supplies 142 12th.
Day Fred, driver, r 168 2d.
Day Fred, switchman S P Co, r 1614 12th.
Day Gertie, lndry wkr White Star Lndry, b 720 Webster.
Day Hannah, r 258 Walsworth av.
Day Jane, b 670 30th.
Day J Wickliffe, r 2907 Atwell av, Fruitvale.
Day Larkin, bkbdr Piedmont Press.
Day L Burton, grocer 1755 7th, r 1017 Wood.
Day Mrs Marie A, rms 413 19th.
Day Mrs Mary E, b 1401 7th av.
Day Mary P (wid Otis G), r 11 Cherry.

Oakland Berkeley Country Properties
Insurance Renting Leasing Collecting
PHONE TEMPORARY 3571
JACQUES & THALER
REAL ESTATE
255 Montgomery Street
SAN FRANCISCO, CAL.

Day Norman N, notions 813 E 14th, r same.
Day Rowena V (wid Thomas S), r 1751 9th av.
Day Sarah A (wid E H), b 5814 Tel av, Claremont.
Day Violet (wid Thomas S), r 1751 9th av.
Day Walter, r 1093 3d.
Day Wm, r 1262 21st av.
Day Wm E, barber, rms 1506½ 7th.
Dayton A D, bkbndr Pacific Manifolding Book Co, r Berkeley.
Dayton Frank A, horseman, r 960 55th.
Dayton James A, contr, r 1715 Wakefield av.
Dayton Jennie, stenogr, rms 556 20th.
D'Azevedo Joseph L, phys 790 8th, r same
Deachan Ida, r 1766 Atlantic.
Deacon John S, cigars 6701 San Pablo av, r same.
Deacon Percy, dentist, r 23 Taylor ter.
Deacon Samuel, nailmkr, r 6701 San Pablo av, Emeryville.
De Ago Joseph P, lab, r 1205 63d.
Deal, see also Diehl.
Deal Benjamin F, contr 812 Aileen, r same.
Deal C M, brakeman S P Co, r Alameda.
Deal George H, usher Bell Theater, b 836 Clay.
Deal James, lab, r 818 Clay.
Deal Joseph H, insptr, r 1434 Bryant.
Deal Nicy (wid George D), b 605 10th.

BYRON MAUZY
SAN FRANCISCO 1175 O'Farrell St.
OAKLAND 1069 Broadway
PIANOS=ORGANS=PIANO PLAYERS

BOOKS | 20% Discount from Publishers' Price | SMITH BROS. 462-464 Thirteenth St. Bet. Broadway and Washington Sts.

HOLCOMB REALTY CO. SEE PAGE THREE HOMES & RENTAL TERMS.

Deal Oliver M, tmstr, r 605 10th.
Dealy Benjamin, weigher, b 1197 55th.
Dealy D A, clk Grayson-Owen Co, b 1054 53d.
Dealy Edward, r 1054 53d.
Dealy Edward G, b 1054 53d.
Dealy Wm F, horseman, b 1054 53d.
Dean, see also Dehn.
Dean Albert C, solr S F Lndry Co, r 1726 9th av.

DEAN BEACH H,

Sec and Treas Dean Law & Collection Co, r 560 E 28th.
Dean Caroline A, b 857 Myrtle.
Dean Mrs Cora B, r 595 33d.
Dean C, lab Industrial Home, b same.
Dean James, fireman, b 1107 Fremont av, Fruitvale.
Dean James B, pres Dean & Humphrey Co, r 524 30th.
Dean Joseph, tmstr Scotia Exp, rms 4132 Howe, Piedmont.

DEAN LAW & COLLECTION CO (Inc),

Wm E Dean, Pres and Gen Mngr; Beach H Dean, Sec and Treas; A F St. Sure, Atty; 303-304 Bacon Bldg, Phone Oakland 1146. (See right side lines.)
Dean Louis H, blksmith, r 2750 Fruitvale av.
Dean Mary E (wid Wm M), r 581 El Dorado av.

C. B. HODGES & CO.
Salary Loans
All Business Strictly Confidential
Room 77 Blake Block Phone Oakland 8314
1065 Washington St., Oakland, Cal.

Dean Orie S, dentist 11 Blake Blk, r 1215 Grove.
Dean Thomas, supt, rms 1132 E 20th.
Dean Wm A, lab, r 1107 Fremont av, Fruitvale.

DEAN WM E,

Pres and Mngr Dean Law and Collection Co, r 629 El Dorado av.

DEAN & HUMPHREY CO,

James B Dean, Pres; Frank W Randolph, Vice Pres; Wm J Mihan, Sec and Treas; Furniture 518-522 13th.
Deane Eva, nurse 761 E 15th, b same.
Deane Grace, stenogr Interurban Motor Express Co, rms 493 Orchard.
Deane Laura, nurse, 761 E 15th, b same.
Deane Sarah (wid George E), b 761 E 15th
Deaner Frank, piano tuner, r 1778 Dwinelle.
Deaner Harry S, solr, r 1640 Linden.
DeAngeli Petro, lab, b rear 1166 Center.
Dearborn Clarence G, stevedore, b 1162½ E 14th.
Dearborn Edith A, searcher of records Alameda Abstract Co, b 618 23d.
Dearborn Ellsworth F, cook Mrs Nellie Sullivan, r 4721 San Pablo av, Emeryville.
Dearborn Emily, clk Hubert Leighton, rms 604 San Pablo av.
Dearborn G Walter, ins agt, r 608 E 15th.

LAYMANCE
REAL ESTATE COMPANY
REAL ESTATE AGENTS AND AUCTIONEERS
460 and 462 8th St. Oakland, Cal.
TELEPHONE OAKLAND 328

Dearborn H Frank, sign painter Varney & Green, r 1221 E 21st
Dearborn John S, sign painter, r 1162½ E 14th.
Dearborn Kitty (wid Charles W), r 618 E 23d.
Dearborn Robert H, master mariner, r 606 E 19th.
Dearborn Ruth A, stenogr, b 618 E 23d.
Dearborn Walter W, engr, r 1758 9th.

DEARDORFF CHARLES D,

(Acme Electric & Repair Co), r 530 16th
Deardorff, Wm P, eng Santa Fe.
Dearing, see also Deering.
Dearing Mary E (A J Tate & Co), notary public, b 2621 8th.
Dears Joseph A, barber M J King, r 718 E 14th.
Dearth Ina, dom 587 35th.
Deas, see also Dias.
Deas Ignata (widAntone), r 812 E 12th.
Deas John, lab, r 1061 E 21st.
Deas Joseph, boots and shoes 921 E 14th, r same.
Deas Kate, mach opr S P Co, b 1061 E 21st.
Deas Mary, emp Contra Costa Lndry.
Deas Wm, helper, rms 1061 E 21st.
Deas Wm M, helper United Iron Works, r 961 E 21st.
Deasy Jerome, r 107 E 14th.
Deasy John T, butcher, b 522 E 11th.
Deasy Mary A, clk H C Capwell Co, b 4 Athol av.
Deasy Mary E, nurse, b 4 Athol av.
Deasy Peter A, plumber, b 4 Athol av.
Deasy Thomas, fruit, r 220 Walsworth av.
Deasy Thomas W, lab U S Customs, r 4 Athol av.
Deasy Timothy J, lab, b 522 E 11th.
Deasy Water Heating Co The, V Mauck, pres; J F Maxwell, sec; 741-747 Cypress.
Deaver Edward J, lab New Cal Jockey Club, r 1206 64th, Emeryville.
Deaver Virginia, b 1300 Alice.
Deaz Oscar, wrapper Hale Bros, b 723 Jefferson.
De Barnott Lewis, interpreter, r 457 Rose av, Claremont.
De Barre Milton, lab, r Beulah Park.
De Barravarroyo Guelbermo E, furn rms 408 6th, r same.
De Barrows David, mach, b 1112 8th.
De Barrows Mrs Sadie, r 1112 8th.

Quality Goes In Before the Name Plate Goes On
Coast Carriage Co. Vehicles
Cor. 12th and Jackson Sts.

MAKINS & WILL
Real Estate and Insurance
Renting, Collecting Loans
Plate Glass Insurance and Surety Bonds
428 Tenth St. Oakland
Phones: Oakland 4811 Home A1650

ANDREW WHELTON REAL ESTATE
Loans Negotiated - Insurance
Telephone Main 421 SAN LEANDRO CAL.

HOTEL AVALON
406
TELEGRAPH AVE
SEE PAGE 21

W. B. SCOTT'S EAST OAKLAND EXPRESS
Expressing to and from Oakland, Alameda, Berkeley and San Francisco
Phones { Oakland 6808 / Home A 1808
Office: 412 FIFTEENTH ST.
See under Transfer Companies.

FISHER LUMBER CO.
Dealers in PINE and REDWOOD LUMBER
Also does all kinds of Mill Work, Turning, Sanding and Band Sawing
Yards, THIRD and OAK Sts.
Tel. Oakland 2481 G W. FISHER, Mgr.

De Bean J, cashr S F O & S J Ry, rms Key Route pier.
De Beano Albert, tailor, b 1733 Myrtle.
De Beere Edward, clk, rms 406 8th.
De Bell Carrie M (wid De Lancy), r 2023 Minnesota av.
De Bell George W, clk Taft & Pennoyer, b 85 Hamilton pl.
De Bell Wm D, car opr, r 662 Adeline.
Debenedetti Joseph, bakery 4437 Tel av, r same.
Debenedetti Luigi, baker Joseph Debenedetti, b 4437 Tel av.
Debeny Henry C, cutter, r 636 12th.
De Berard Wilfred W, eng People's Water Co, r Berkeley.
Deblois Wm J, clk, r 522 E 11th.
De Bock Harry, eng S P Co, r 1155 Campbell.
De Bolt Lenora (wid John), b 517 35th.
De Bonis Anita, nurse 95 E 14th, b same.
De Bonis Elvira, stenogr, b 95 E 14th.
De Bonis Leonard P, student, b 95 E 14th.
De Bonis Silvio, musician, r 95 E 14th.
De Bord George P, driver, r 1627 9th.
De Bowski Marks, r 668 Harrison.
De Bruin Charles, shipwright, r 1654 13th av.
De Caccia Arnold, car opr O T Co, r 811 28th.
De Caccia Wm C, elec, r 541 66th.
Decaluwe Hector, carp, r rear Peralta av, se cor Forest, Fruitvale.
Decambra John, lab, r 666 E Valdez.
De Camp Antoine, bartndr J P De Camp, r 4138 Terrace.
De Camp Edmond A, bartndr J P De Camp, b 4138 Terrace.
De Camp Frederick, bartndr 218 Tel av, b 4138 Terrace.
De Camp John P, saloon 218 Tel av, r 216 same.
De Camp Mattie, dom 167 11th.
De Carr Wm, carp, r 1297 64th.
De Carussa Joseph, lab, r 613 5th.
De Celle C E, trav agt, b 1315 Market.
De Chardo Fred, lndry wkr, r 1463 W 13th
De Chesne Felicita M (wid Henry), b 1685 8th.
De Chesne Harry A, signal man S P Co, r 1686 8th.
Dechow Carl, colr, b 603 15th
Dechow Jennie (wid Carl), r 603 16th.

THE TRIBUNE
EVERY EVENING
SUNDAY MORNING
LARGEST & BEST

De Cima John P, painter S P Co, r 1939 Chestnut.
Deck J A, student Heald-Dixon Coll, b 5248 Tel av.
Deck Strand H, mach, r 1203 Tevis, Fruitvale.
Deckard Stephen, mach, r 1615½ 8th.
Deckelman Hiram A, r 677 36th.
Decker Albert B, sec Oakland Pioneer Soda Water Co, r 682 Sycamore.
Decker Albert E, painter, r 1019 Magnolia
Decker Adelbert P, foreman Pacific Manifolding Book Co, r 3237 Palmetto.
Decker Alma, b 3214 Boston av.
Decker Arthur, finisher Busey & Reed Furn Co, b 3214 Boston av, Fruitvale.
Decker Austin, foreman, r 2065 22d av.
Decker Clifford L, real est 15 Bacon Blk, r 756 13th.
Decker Delbert P, printer, r 3237 Palmetto, Fruitvale.
Decker D Anna, clk Owl Drug Co, b 808 11th.
Decker Elmer E, spl police, r 3214 Boston av, Fruitvale.
Decker George E, shingler, b 808 11th.
Decker H W, photogr 604 14th, r same.
Decker Ida L (wid Isaac), r 3687 Fruitvale av.
Decker Josephine (wid Samuel), r 761 18th.
Decker Mary (wid George), r 808 11th.

Surgical Instruments
Hospital Supplies
A. B. RICHTER & CO.
402 Telegraph Ave. Oakland 8820 / Home A 1703

Decker Mary A (wid George A), b 1071 54th.
Decker Nellie L, asst Dr F H Locke, b 808 11th.
De Clair Theodore, tmstr, r 2139 Adeline.
De Coite Joseph S, emp Cal Cotton Mills, r 1055 E 20th.
De Coite J Baptista, lab, b 1516 5th.
De Consession Frank, lab S P Co.
De Cora M Elizabeth, agt S P Co, r 7th cor Bway.
De Costa Anthony, student Heald-Dixon Coll, r Berkeley.
De Costa Frank, lab S P Co, r 668 E 15th
De Costa Manuel, driver Thomas Hill, b 941 Pine.

DECOTO EZRA W,
Prosecuting Attorney for City. Hours 10 A M 5 P M, Office 35 Bacon Bldg, Phone Oakland 919, r 1507 Franklin, Phone Oakland 6665.

De Coto Margaret (wid Adolphus), r 811 E 12th.
De Courcy Maud, b 4102 Gilbert.
De Cresta John, gardener, b 4101 Piedmont av.
De Cunha Manuel, r 725 Lewis.
Dederky Frederick, barber, r w s Maybelle av 4 n Hopkins, Allendale.
Dedrick, see also Deitrick, Dietrick and Detrick.
Dedrick G W, rms 1758 7th.

W. M. CROWN CO. Ranches a Specialty
1056 Broadway, Oakland

THE MILLS CO., Inc.
REAL ESTATE and INSURANCE
2183 Shattuck Ave., Berkeley
Phone Berkeley 1548

Karl H. Nickel Co. Bacon Bldg. Suite 62 { Tel. Oakland 4552

REAL ESTATE—MINING—INSURANCE—INVESTMENTS and BUILDING

Dedrick Simon A (West End Cafe), r 816 Adeline.
Dedrickson E A, switchman S P Co, r 1555 7th.
Dee Edward, clk S P Co, b 2265 West.
Dee Elizabeth W (wid Edward), r 2265 West.
Dee Herbert S, chauffeur, b 45 Montecito av.
Dee James C, clk, r 407 38th.

DEE ROLLINS L,
Sec O T Co, r 351 49th.

Deeble Manuel, whfngr, r 714 39th.
Deeble Victor W, painter, b 4121 Piedmont av.
Deeds Charles B, carp, b 1336 Filbert.
Deegan John, lab Manhattan Food Co, rms 1001 E 14th.
Deeney Grace, emp Contra Costa Lndry, b 935 Poplar.
Deering, see also Dearing.
Deering Cassius, r 3502 Washn, Fruitvale
Deering Chester, vice pres Flexo Building Paper Co, r Portland, Or.
Deering Fred C, men's furnishings 528 San Pablo av, r same.
Deering James L, clk, r 908 Wheeler av, Fruitvale.
Deerking Roy, car opr, b 127 Athol av.

de FARIA JOHN B,
Physician and Surgeon 1271 8th, r 1304 same.

RICHARD J. MONTGOMERY
REAL ESTATE—INSURANCE
NOTARY PUBLIC
4003 TELEGRAPH AVE.
Piedmont 2554 COR. 40TH Home A 2514
CENTRAL OAKLAND

Defender Photo Supply Co, Max L Shirpser mngr, 1262 Bway.
Deffinasse Arthur, waiter, r 1717½ 12th.
De France James A, clk S P Co, r 1360 7th.
Defranco Domenico, died Sept 1 '07, age 65.
De Frane Frank, elec, b 2022 West.
De Frane John L, mach, r 2022 West.
De Freese Manuel L, bkpr Union National Bank, r 1680 9th av.
De Freitas, see also Freitas.

de FREITAS F L,
Attorney at Law and Notary Public Rooms 2 and 3 921 Broadway, Phone Oakland 4915, r 910 7th av.

De Freitas Joseph, barber 354 12th, r 44th and Grove.
De Fremery Donald, student, b 77 Fairmount av.

de FREMERY JAMES L,
Pres Union National Bank, r 1305 Adeline.

De Fremery Louise, b 77 Fairmount av.
De Fremery Mary, b 77 Fairmount av.
De Fremery Virginie E, b 77 Fairmount av.
De Fremery Wharf, ft 7th and 9th aves.
De Fremery Wm C B, r 77 Fairmount av
De Frese Mene, bkpr, b 1618 9th av.
Defriez Alfred, bkpr Denison News Co, b 1063 14th.

NOTARIES PUBLIC
WEIL & NORRIS
4 BACON BLOCK
OAKLAND, CAL.
REAL ESTATE

We will go on your
BOND
Fidelity, Court
American Bonding Co.
FIRE Pennsylvania
Commercial Union
Shawnee, American
Bonding Co

De Gasso Paul, r 1651 Myrtle.
Degelmont John W, shoemkr, rms 1260 13th av.
Degen L P Belting Co (S F), John Hughes salsn, Franklin se cor 3d.
Degener Ernest, lab Redwood Mnfrs Co, r 948 57th.
De Gerick Julius, r 525 32d.
Degleman Nelson R, policeman, r 3816 Grove.
De Glorio J, dept mngr, rms 567 14th.
Degnan, see also Dignan.
Degnan John T, mach, r 3768 Ruby.
Degnan Michael, r 1005 7th.
Degnan Thomas, carp, rms 489½ 25th.

DE GOLIA DARWIN C,
Attorney at Law, Room 48, 906 Broadway, Phone Oakland 1650, r High nr Penniman av, Fruitvale.

DE GOLIA GEORGE E,
Attorney at Law and Notary Public Oakland Bank of Savings Bldg, Phone Oakland 38, r Claremont Country Club.

Degree of Honor A O U W, Loretta F Donnelly grand recorder 68 Macdonough Bldg.
De Groff Vernon L, lab, r 2217 Chestnut.
De Groote Peter, mach, rms 3 Tel av.
Deguay Parmyre, dom 146 Lake.
Deguzee Belinie M, fireman, b 120 5th.
Deguzee Carolyn W (wid Carl), r 120 5th.
Deham John, r n s Florida 1 e Maple av.
Deham Thomas, b n s Florida 1 e Maple av.
De Hart Tazwell C, porter Pullman Co, r 917 5th.
De Hashea M, clk Bowman & Co, b 203 Tel av.
De Haven Philip, died Jan 11 '08, age 31.
Dehmel Carl, chiropodist 22 Blake Blk.
Deichmiller Martin, mach S P Co, r 1322 7th av.
Deigey Joseph, solr, rms 472 7th.

DEIKE ALBERT,
(Deike Bros Mnfg Co), b 1368 15th av.

DEIKE BROS MANUFACTURING CO,
(Albert and Rudolphh E Deike), Contracting Carpenters, Wood Turning, Band Sawing and General Jobbing 619 E 12th, Phone Merritt 2905. (See Contractors Dept.)

H. B. BURLINGAME A. W. COLVER
MONTEREY COAL CO.
A Conservative and Profitable Investment. We are selling stock at par. See Ad. page 29
Office: 62 MACDONOUGH BLDG.
PHONE OAKLAND 3789

HOLCOMB REALTY CO. AVOID A PAGE THREE GILT EDGE INVESTMENTS

DEAN LAW and COLLECTION CO., Inc.
Telephones Oakland 1146 Home A1246
FINANCIAL RATINGS A SPECIALTY
WE COLLECT YOUR BILLS
Rooms 303 and 304 Bacon Block

FLAGS AND BURGEES
WHITE-WALLACE CO.
INCORPORATED
Phones { Oakland 194 Home A4194 1252 Webster

RIGNEY-PRINTING-CO.
-TEL-
-OAK-
-2979-
217-7th St.

D. B. HUNTER,
Pres. and Gen. Mgr.
Main Office and Yard
Shattuck Av. & Oregon St.
Berkeley, Cal.

Hunter Lumber Co.

INCORPORATED NOV. 14, 1902

VERE W. HUNTER,
Secretary.
Wharf and Yard
South End of
Webster Street Bridge
Tel. Oakland 5292

WESTERN BUILDING MATERIAL CO.
FIRST and MARKET STS.
BRICK, FIRE BRICK, ROOFING SLATE, CEMENT, LIME, PLASTER
TERRA COTTA, SEWER PIPE, AND BUILDING MATERIAL

Deike Gustave H W, contr 1368 15th av, r same.
Deike Henry, lab, b 630 E 12th.
Deike Mary (wid Frederick), propr Union Hotel 630 E 12th, r same.

DEIKE RUDOLPH E,

(Deike Bros Mnfg Co), r Elmhurst.
Deimel August B, brewer, r 1057 Lulu av
Deimel Frank H, elec, b 1057 Lulu av.
Deimel Linen Mesh System Co, G R Child sec, 516 E 12th.
Deimel Louise M, b 1057 Lulu av.
Deiro Margaret, lndry wkr Union French Lndry, b 841 Isabella.
Deiss Josephine (wid Anton), r 1002 E 21st.
Deitch Isadore, tailor, r 1321 12th av.
Deitle Louis, lab, r 754½ Brush.
Deitrick, see also Dedrick, Dietrich and Detrick.
Deitrick Harry, clk, r 661 Grove.
Deitrick Harry, lab, b 759 Castro.
Deitrick Rebecca (wid Daniel), r 759 Castro.
Deitrick Walter, carp, b 759 Castro.
Deitz Wm, patternmkr Atlas Gas Engine Co, r Alameda.
Deize Peter, musician, rms 514 4th.
De Jarnette Henry, agt Polk-Husted Directory Co, r Berkeley.
De Joga Joaquin, lab, b 833 Wood.
De Journett Charles W, clk, b 1048 53d.
De Journett O (wid Robert D), r 1048 53d
De Journett Robert D, chf clk fgt dept Santa Fe Ry, b 1048 53d.
De Julio Charles, rms 919 7th.
De Julio Christopher, r 919 7th.
De Kermarck Julius (Roland & De Kermarck), rms 523 8th.
De Knight Charles H, r w s Orchard av E 14th, Fitchburg.
De Koven Harold, car opr, rms 254 7th.
Dekres Geza, carp, r n s Boulevard av 1 w Bryant av.
De Kruse Edward, lab S P Co, r 1723 10th.
de la Couch Mrs Martisa, shaker Yosemite Lndry, r 19 47th.
Delacour Wm R (Trobock & Delacour), rms 2225 Bway.
De Lacy John, driver, b 931 60th.
De Laggett Claudia, b 952 5th.
Delagnes Joseph furn rms 901½ Washn, r same.
De Laguna Anita, r 532 24th.

SUNSET PHONE OAK. 3585 HOME PHONE A1931
RUTLEDGE & WALLING
Fancy Groceries, Fruits, Vegetables, and Delicacies. Home Made Pies and Cakes
Our Specialty. Prompt Delivery.
1470½ SEVENTH ST. OAKLAND, CAL.

De Laguna Wm, salsn Met Furn Co, r 528 24th.
Delahanty, see also Delehanty.
Delahanty John H, editor, r 969 Bway.
Delahoussaye Edward, waiter, rms 1773 Chase.
Delainey, see also Delaney and Delany.
Delainey Jeremiah, clk, b 159 6th.
Delaine Audilon, driver, rms 1427 E 16th.
Delmor Roy J, clk, r 1472 20th av.
De La Mater Charles A, solr International Corres School.
De La Mater Edgar, clk, r 1164 West.
Delamater Robert M, fireman S P Co r 1164 West.
De La Montanya Harry O, assayer, b 1920 11th av.
De La Montanya Matthew, b 80 Mesa av.
De Lancy Frank G, clk De Lancey, Espejo & Co, r 475 14th.
De Lancey Herbert B, clk De Lancey, Espejo & Co, r 660a 25th.
De Lancey John (De Lancey, Espejo & Co), r 593 Sycamore.

DE LANCEY JOHN S,

Attorney at Law 1101-1102 Union Savings Bank Bldg, Phone Oakland 2, r 554 Oakland av.
De Lancey Robert, asst eng S P Co.
Delancey, see also Delaney.
Delaney Clara, b 201 13th.
Delaney D, b 2223 Market.
Delaney Emma, b 201 13th.

Go to the CAKERY for those delicious Home Made Cakes. We mix and bake before the public.
Birthday and Wedding Cakes made to Order
THE CAKERY
527 16th St., Oakland, Cal.
Home A 1461——Phones——Sunset Oakland 2687

Delaney Frank, clk, rms 807 61st.
Delaney Harry, barber John Tisch Co, rms 1275 Franklin.
Delaney James, r rear 1679 Atlantic.
Delaney John, painter S P Co, b 1772 Goss.
Delaney John T, r 935 63d.
Delaney Wm, clk, rms 887 61st.
Delaney Wm, mining, r 201 13th.
Delaney Wm B, eng S P Co, r 1061 Willow.
Delaney Wm F, r 417 19th.
Delany John, lab S P Co, r 1326 5th.
Delanovitch George, waiter Ruediger, Loesch & Zinkand, r 775 11th.
Delapier Mary (wid Henry), r High cor Allendale av, Allendale.
Delarenelle Gustave, mach United Iron Works, r 107 Lester av.
De La Roi John E, tmstr Redwood Mnfrs Co, r 943 58th.
De Laru Edwin, phys 629 E 14th, r same.
De las Casas Joseph B,, conf 1715 Fruitvale av, r same.
De Latour Henry, clk Julius Himmelstern.
Delaver Louis H, sand and gravel 958 61st, r same.
D Lay Charles Y, mining eng, r 256 E 12th.
De Lay Thomas, lunchman 461 10th, rms 815 Clay.
Delbex Alfred, meat cutter P Batcabe, r 524 18th.

GARDEN HOSE
The Best on Earth
The Famous old "Double Diamond" Brand has stood the test for over Fifty Years
JOHN P. MAXWELL CO.
Agents for the City of Oakland
Manufactured by New York Belting and Packing Co., LTD. New York

EDWIN T. GORIE
Wood, Coal, Hay and Grain and Poultry Supplies
Successor to OSGOOD & SON
Phones { Piedmont 544 / Home A4454
1805 Telegraph Ave. COR. 34TH STREET Oakland

James P. Taylor
459 TWELFTH ST.
Wholesale "HEBBURN" Retail
Best house coal
TELEPHONE OAKLAND 2428

HOLCOMB REALTY CO.
MONEY TALKS ON PAGE 3
LAND FOR THE LANDLESS MAN

Delbove Guiseppe, appr, b 3707 Washn, Fruitvale.
Del Carlo Daniel, lab, r 3315 Putnam, Fruitvale.
Del Carlo Eugene, produce 1117 E 14th, r 3315 Putnam, Fruitvale.
Delchiaro F, em Contra Costa Lndry.
Del Cierro Peter, shoemkr, r 681 5th
Delahunty Martin, r 3469 Forest, Fruitvale.
Delehanty, see also Delahanty.
Delehanty Patrick J (Delehanty & Havens), r 857 Clay.
Delehanty & Havens (Patrick J Delehanty, Charles M Havens), undertakers 857 Clay.
Delen Carl, clk, b 1454½ Adeline.
Delen Charles V, carp, r 1454½ Adeline.
De Leon George, r 681 6th.
De Leon M, student Heald-Dixon Coll, b 681 6th.
De Leon Walter, actor Idora Park, r 2908 Ellis.
Del Farro Peter, lab S P Co, r 969 5th
Delfino Charles, lab S P Co, r 1416 Center.
Delfino Rincros, shaker Yosemite Lndry, rms 210 51st.
Delfrati Guiseppe, bartndr 548 San Pablo av.
Delgado M, emp Contra Costa Lndry.
Delgardo Frank, driver A Galli Fruit Co, b 1438 5th.
Delgardo Joseph, lab, r 1438 5th.

Home B1439 —— PHONES —— Merritt 559
Jurgewitz Stucco Works
MANUFACTURERS OF
STAFF AND STUCCO WORK
Capitals, Mouldings, Brackets, Gables, Etc.
Wood Carving in all its branches
1316 20th Ave. E. Oakland Oakland 4194
807 Clay St. Oakland

DELGER BLDG,
W s Broadway bet 13th and 14th.

DELGER EDWARD F,
Capitalist 58 Delger Bldg, r 3740 25th S F.

DELGER ERNSTINA ESTATE,
E F Delger, mngr; 473 14th.

Delima Anton, lab Judson Mnfg Co.
Delischi Frank W, sheet metal wkr Yager's Sheet Metal & Plumbing Co, r 636 45th.

DELKER HENRY
(American Machine and Electric Wks), r Hollywood Cal.

Dell Edward R, clk, b 5405 Dover.
Dellacaza Frank, gardener, rms rear 540 53d.
Dellas John, lab S P Co.
Dellate Mrs Pauline, r 708 11th.
Dellis John, mach S P Co, b 812 Goss.
Dellit August F, r 2803 Peralta av, Fruitvale.
Delmas Frederick, furn rms 518½ 7th, r same.
Delmas Germain, laundry 2137 Chestnut, r same.
Delmas Paul, propr The Stanley 358 10th, r same.

UNITED IRON WORKS
Pattern Work Foundry Work
Machine Work Boiler Work
Pulleys Shafting Hangers
2nd & Jefferson, Oakland, Cal. PHONE OAK. 342

Delmas Zelie, lndry wkr Germain Delmar, b 2137 Chestnut.
Del Monte Emil, driver Bishop & Co, r 715 6th
Delmonte Frank, lab, b 732 Myrtle.

DEL MONTE SALOON,
Edward Horgan Prpr, 415 13th.

Del Monte Vineyard Co, Mrs A H Curtis, pres; Mrs E O Blethen, sec; 523 Hobart.
Delmonti Joseph, iron wkr, b 732 Myrtle.
Delmonti Mary (wid Samuel), r 732 Myrtle.
De Locke Mrs Felecia, r 914 Castro.
De Long David M, r 537 39th.
De Long Rebecca P (wid Charles H), b 1254 11th av.
De Long Wm, chauffeur Ye Liberty Candy Co, rms 1571 Bway.
De Lorenzo Frank, bootblk, b 714 4th.
Delorieux John M, r 5710 Vallejo.
Delorieux Louisa, r 5710 Vallejo.
Delos Lewis J, carp S P Co.
Delphin Jeremiah, lab Oakland Art Pottery Co, r 1237 Talcott av.
Delphine John, gardener, r 824 Poplar.
Delphino Thomas, junk, r 1406 Cypress.
Delpodio Eugene, molder, b 609 E 15th.
Delport Albert, painter The J. L. Llewellyn Co.
Delport Amelia (wid John), r 804 Castro.
Delport Fernando, lab, b 434 45th.
Delroux Manuel, fireman, r 1258 28th.
Delsoe Emile, pressman Pacific Manfolding Book Co, b 5878 9th, Emeryville.
Delsoe Marcellus, watchman, b 5878 9th, Emeryville.
Deltor Lucian C, cond S P Co, b 532 12th.
Delu Natalina, clk Europa Bakery, b 564 7th.
Delu Prinio, driver Europa Bakery, b 564 7th.
De Luca Frank W, sheet metal wkr De Luchi & Shafelt, r 6196 Racine.
De Luca Joseph, lab O T Con, r 842 29th.
De Luca Louis, b 6196 Racine.
De Luca Narciso, salsn Western Fish Co, r Berkeley.
De Luca Peter S, propr Idle Hour Hotel Park av nw cor Haven, Emeryville.
De Lucca Peter, lab r 542 45th.
Delucchi Amiel, clk Delucchi Bros, b 1618 33th.
Delucchi Andrew (F Frucco & Co), r 1221½ Peralta.

Zenith Mill & Lumber Co.
MILL WORK : SASH and DOORS : LUMBER
Phone Merritt 71 Home B1071
12th St. & 21st Av. E. OAKLAND

J. M. Perkins Co.
Real Estate and Insurance
1 Telegraph AVE. Oakland
Phones
Oakland 3500
Home A 3500

ALAMEDA RUG WORKS
RUGS MADE FROM OLD CARPETS
Carpets taken up, cleaned and relaid
2006 EVERETT STREET Phone Alameda 39 ALAMEDA

Go To JOSHUA HENDY IRON WORKS
75 FREMONT STREET, SAN FRANCISCO, CAL.
FOR ANYTHING IN MACHINERY

See GEO. H. VOSE For Real Estate Insurance and Notary
968 Broadway Oakland
Phone Oakland 7516

STANDARD GAS ENGINE CO.
MARINE, STATIONARY, PUMPING and HOISTING ENGINES Etc.
Dennison and King Sts. East Oakland
At 23d Ave. Station Phone Merritt 140

Delucchi Benedetto (Delucchi Bros), r 1618 13th.

DELUCCHI BROS
(Benedetto, Lorenzo and Louis), Groceries, Fruits, Vegetables and Produce 865-867 Wood. Phones Oakland 1673, Home A 1475.

Delucchi Lorenzo (Delucchi Bros), r 1613 13th.

Delucchi Louis (Delucchi Bros), r 1160 Campbell.

Delucchi Louis, r 5899 Fremont.

De Lucchi Louis, lab, r 722 Myrtle.

Delucchi Louis, lab, r 1403 17th.

Delucchi Louis, tmstr, r 5898 Vallejo.

Delucchi Marcel, b 5872 Vallejo.

Delucchi Mary, b 5899 Filbert.

Delucchi Paul, lab, r 634 46th.

Delucchi Peter, r 5872 Vallejo.

Delucchi Ralph J, plumber 630 46th.

Delucchi Virginia, bkbndr Pacific Manifolding Book Co, b 5872 Vallejo, Emeryville.

Delucci Mary, lndry wkr Union French Lndry, b 841 Isabella.

De Lucci Peter, lab, r 542 45th.

De Luchi Lawrence (De Luchi & Saufelt), r 5883 Marshall.

De Luchi Louise, bkpr Western Dye Wrks, b 1793½ Grove.

DE LUCHI & SHUFELT
(Lawrence De Luchi, Smith Shufelt), Plain and Ornamental Sheet Metal Work, Cornice, Skylights, Patent Chimneys, Office and Shops 860 Isabella, Phone Oakland 3741, Res Phone Oakland 7773.

De Lucia Carmen, blksmith O T Con, r 837 30th.

Deluckey John, lab, r 5793 Shattuck av.

DELURY THOMAS F,
City Manager Pacific Telephone and Telegraph Company, r 567 27th.

Del Valle Jacob T, dry goods 1162 E 14th, r 1447 9th av.

Del Vecchio Angelo M, tailor 1055 Bway, r 270 E 18th.

Demallo Domazaso, lab, r 1733 5th.

De Mange Albert, butcher Phillips & Lersz.

COOK-MORGAN STORAGE & MOVING CO.
Separate Locked Rooms
Office 503 14th Phone Oakland 3235

Deman Fred, locksmith, r 5885 9th, Emeryville.
av.

De Mange Bertram J, driver, r 1564 19th

Demaral, see also Damarel.

Demaral Joseph, carp, r 1419 E 9th.

Demaree Charles A, tailor, r 3308 Forest, Fruitvale.

Demarest Ella W, stenogr Robinson & Robinson, r Berkeley.

Demarest Dana, stenogr Leckie-Abraham Title Co, r Berkeley.

Demarir Charles, lab, b 636 43d.

De Mars, see also De Mers.

De Mars Alfred A, r 1371 8th.

De Mars Susan C, b 1371 8th.

De Martini Edward, solr, rms 407 San Pablo av.

Demartini Joseph, watchman, r w s Franklion 9 n Hopkins, Allendale.

Demartini Joseph H, cashr, b 1053 Oak.

De Martini J, student Heald-Dixon Coll, b 564 14th.

De Martini Louis, pedlar, r 1120 E 14th.

De Martini Paul, bartndr, r 956 5th.

De Martini Walter J, lawyer, r 642 Chetwood.

De Matei Mary, r 5877 Vallejo, Emeryville.

De Matei Thomas, lab, r 5877 Vallejo, Emeryville.

De Mattox Antone, mach W A Boole & Son.

De Mayer Triphon, butcher, b 1143 Linden.

Deme Henry, contr, r n s Florida 1 e Laurel av, Fruitvale.

Deme Madeline (wid August), r 320c Tel av.

Demele M, mach W A Boole & Son.

De Mell Joseph, lab Judson Mnfg Co.

De Mello, see also Mello.

De Mello Anton, lab, r 728 Chestnut.

De Mello Anton, springmkr, b 1091 3d.

De Mello A A, student Heald-Dixon Coll, r Hayward.

De Mello Emanuel, b 1091 3d.

De Mello Frank, mach hand, rms 912 E 15th.

De Mello, Hannibal, pkr Pacific Manifolding Co, r 2022 San Pablo av.

De Mello Joseph, r 1091 3d.

De Mello Joseph Jr, b 1091 3d.

De Mello, Joseph, lab, r 422 B.

De Mello Joseph, lab, r 1868 5th.

De Mello Manuel, lab S P Co, r 1868 5th.

De Mello Mrs Maria, r rear 1162 7th.

De Mello Thomas, hostler Pullman Co, r 1733 5th.

De Menezes, see also Menezes and Menzles.

De Menezes Joaquim B, editor O'Aranto, r 1912 Myrtle.

Demerjohn Jean, b Parker ne cor Hollis, Emeryville.

ATHENS GARAGE
W. A. TOWNS, Prop. Phone Piedmont 167
J. G. ESTABROOK, Machinist
STORING CARS A SPECIALTY
38th and Telegraph Ave. OAKLAND
Full Equipment For Expert Automobile Repair Work

SUNSET LUMBER COMPANY
Main Office and Yard
First and Oak Sts.
Oakland
Tel. Oakland 176
C. H. OLINGER, Manager
Branch Yard
E. 12th and 17th Ave.
East Oakland
Tel. Merritt 22

Demeritt H O, surveyor O T Con, r Berkeley.
Demerly Benjamin, usher Lyric Theater, rms Weber House.
Demerly Mrs Gertrude, clk A Schlueter & Co, r 1124 Myrtle.
De Merritt Wm A, carp, r 583 66th.
De Mers, see also De Mars.
Demers Mrs Edna L, b 113 5th.
Demers Lester A, draughtsman, b 1711 17th.
Demers Napoleon, blacksmth, r 701 3d.
Demers Ovid, lab, rms 1265 E 10th.
Demers Wm, rms 1265 E 10th.
Demick George, clk, rms 1063 12th av.

DEMIER LEE,
Sporting Editor Oakland Tribune, r 5881 San Pablo av.

Deming Guy H, rms St Julien Hotel.
Deming Henry B, salsn Sperry Flour Co, r 4821 Cherry.
Deming Henry W, rms 529 8th.
Deming Hettie G (wid John F), b 544 Hobart.
Deming Ines, r 1730 Valdez.
Deming Sarah W (wid George), r Hardwick av, se cor Wooster av.
Deming Winifred M (wid James A), b 610 E 18th.
Demingo Fedelo, bootblk, r 1017 5th.
Demis Michael, r 403 7th.

Piedmont 1467 — Phones — Home A 4467
First Class Work. Estimates Furnished
T. JOHNSON
Patent Chimney Builder
All Kinds of Sheet Metal Work
2112 San Pablo Ave. Bet. 35th and 36th Sts.
OAKLAND, CAL.

Demmick V B, switchman S P Co, r 1004 Pine.
De Mont Mrs Carry L, r 847 Jackson.
Der Mont Joseph E, mach E R Patterson & Co, r 220 Saunders, San Leandro.
De Mont Manuel, helper J F W Sohst.
De Mont Vivian, b 847 Jacvkson.
De Montz Angelo, lab, r 5708 Dover.
De Mool Franz J, carp, b 1082 E 24th.
De Mooy Kate (wid Samuel), r 1209 28th.
De Mooy Samuel, mach, r w s Stanley av 1 s Orion av, Fitchburg.
Demorest Alice (wid David), r 558½ 7th.
Demoro Charles, lab, r 636 43d.
Demotta Frank, lab Judson Mnfg Co.
Demotta Joaquin, lab Judson Mnfg Co, b 757 Peralta.
De Mousset Charles, roofer, r 4945 Tel av.
De Mousset Irmard, paper hgr, r 4945 Tel av.
Dempsey Charles K, cond O T Con, r Grand bet 2d and 4th.
Dempsey Rev Edward, rector St Mary's Church, r 851 Jefferson.
Dempsey Frank J, bkpr Stocker & Holland Abstract Co.
Dempsey Henry E, cigars 1224 Bway, b 804 19th.
Dempsey James J, drayman, r 379 Walsworth av.
Dempsey James R, upholstr, b 712 Jefferson.
Dempsey John, mach, r 712 Jefferson.

WESTERN FUEL COMPANY
FIRST and MARKET STS.
General Selling Agents
Standard Portland Cement

Dempsey John O, clk, b 712 Jefferson.
Dempsey Patrick, b 4 Athol av.
Dempsey Robert J, Mattress Wks, Western Wire Mattress Co, b 712 Jefferson.
Dempsey Thomas H, clk Singer Sewing Mach Co, b 712 Jefferson.
Dempster Roy R, r 5403 Adeline.
Denahy, see also Dennahy, Denehy and Dennehy.
Denaay Daniel M, r 820 Adeline.
Dinahy Daniel M Jr, watchman Treasurer's office Hall of Records, b 820 Adeline.
Denahy Fanny J, b 820 Adeline.
Denahy Jeremiah F, b 820 Adeline.
Denahy John J (Denahy & McTavish), b 820 Adeline.
Denahy Wm F, cigars 922 7th, b 820 Adeline.
Denahy & McTavish (John J Denaay, John McTavish), saloon 782 7th.
Denan, see Denen and Dennen.
Denbsee G C, cond S P Co, r 412 Shuey av, Fruitvale.
Denehy Robert E, opr S P Co, rms 1019 8th.
Denehy T, foreman S P Co, r 1757 8th.
Denelli, see Dinelli.
De Neuf Albert, miner, r 837 38th.
De Neuf Marguerite, stenogr, b 837 38th.
De Neve Nathaniel, lab, r 565 59th.
Denevi Agostino, scavenger, r 479 43d.
Denham George R, carp, b 1763 7th.
Denicke Hugo, glazier, r 2044 Chestnut.
Denicke Ruby, usher Ye Liberty Playhouse, b 2044 Chestnut.
Denike Wm H, mach helper Standard Gas Eng Co, r 1137 E 30th.
Denison, see also Dennison, Denneson and Denniston.
Denison Adna A, dept mngr Oakland Enquirer Pub Co, r 328 21st.
Denison Albert N, r 89 Laurel av.
Denison Allen, chauffeur, b 1719 Prospect av, Fruitvale.
Denison Barbara J, b 2016 Grove.
Denison Celia (wid Eli S), r 953 8th.
Denison Celia (wid Allen), r 1710 Prospect av, Fruitvale.
Denison George H, tmstr, r 127 Elite av.
Denison Leland W, clk, b 129 San Pablo av.
Denison Lurance, b 953 8th.

Phone Berkeley 4292 Res. Phone Berkeley 528
Res. 3033 DANA ST., Near Prince St.
F. C. FESLER
Real Estate and Insurance
3055 Telegraph Ave. BERKELEY

HOLCOMB REALTY CO.
HURRY TO PAGE 3
QUICK SALES SPECIALTY

For Reliable Seeds and Plants, try the
Oakland Seed and Plant Co. 36th and Grove Sts.
Phones { Home A1547 Piedmont 119
A. G. Fleck, Pres.
E. Fleck, Mgr.

J. TYRREL
C. A. TYRREL, NOTARY PUBLIC
REAL ESTATE — INSURANCE
SURETY BONDS
No. 5 Telegraph Avenue

PHONES
OAKLAND 2694 | HOME A3694
Dr. TOM-WAI-TONG
CHINESE PHYSICIAN
813 CLAY ST.

GEO. FAKE WATCHMAKER and JEWELER
1113 Broadway, Oakland, Cal.
WATCH INSPECTOR FOR SOUTHERN PACIFIC AND SANTA FE RAILROADS PHONE OAKLAND 3739

WESTERN BUILDING MATERIAL CO.
FIRST and MARKET STS.
BRICK, FIRE BRICK, ROOFING SLATE, CEMENT, LIME, PLASTER TERRA COTTA, SEWER PIPE, AND BUILDING MATERIAL

Denison Mrs Margaret G, furn rms 129 San Pablo av.
Denison News Co, T F Scanlon gen mngr, Oakland pier.
Denison Oscar I, real est and notary 472 10th r 129 San Pablo av.
Denison Thomas, r 811 Washn.
Deniston, see Denniston.
Deniz John, cement wkr, rms 10 2d.
Dener Martha (wid Seben), r 1424 Olive av.
Denker Walter A, truckman O T Co, b 1424 Olive av.
Denman George E, eng, r last h n s B, Fruitvale.
Denn Anna S (wid Maurice), r 949 Campbell.
Denn John, lab, b 949 Campbell.
Denn Richard, lab, b 949 Campbell.
Dennan, see Denan, Dennen and Denen.
Denneby, see Denehy and Denahy.
Dennen Mrs Adeline, r 833 Willow.
Dennen Albert D, surveyor, b 684 25th.
Dennen August, carp, r 962 26th av.
Dennen Clarence A, lab, b 833 Willow.
Dennen Emma H, stenogr, b 684 25th.
Dennen Mary, b 962 26th av.
Dennen Maud E, appr, b 684 25th.
Dennen Sarah A (wid John), r 684 25th.

DENNETT CHARLES E,
Manufacturer of Rawhide Artificial Limbs 454 1st cor Broadway; Phone Oakland 6211; r 733 Bristol, West Berkeley.

Dennett John G, mach hand S P Co.
Denney John, lab, r 1326 5th.
Denney Robert G, saloon 351 11th, r 170 10th.
Denning Daniel, clk, b 370 E 11th.
Denning Ida M, b 370 E 11th.
Denning Wm F, r 370 E 11th.
Dennis A Lincoln, saloon, r 1058 24th.
Dennis George A, painter, r 471 28th.
Dennis Jackson, pres Cal Pressed Brick Co, r Niles.
Dennis John, cement wkr, b 10 2d.
Dennis John K, colr, b 959 Jefferson.
Dennis Lulu, student Heald-Dixon Coll, b 880 39th.
Dennis Lulu, nurse East Bay Sanatorium, b same.

THE TRIBUNE
EVERY EVENING
SUNDAY MORNING
LARGEST & BEST

Dennis Mrs Maude A, furn rms 870 Willow.
Dennis Melinda (wid George), b 1621 24th av.
Dennis Michael, porter, rms 804 Webster.
Dennis N P, tmstr Ransome Constr Co, r ft Castro.
Dennis Sarah A (wid Richard A), r 959 Jefferson.
Dennis Stella, bkpr, b 959 Jefferson.

DENNIS WM H,
General Engraver, First Class Work Guaranteed, Room 32, 1103 Broadway; r 750 Pacific av, Alameda. (See adv at Classified Engravers.)

Dennis Wm H, meats 904 Washington, r 819 13th.
Dennison, see also Denison.
Dennison Mrs Emma, manicure, rms 578 16th.
Dennison Juanita, b 2016 Grove.
Dennison Rebecca A (wid Alexander), r 868½ Willow.
Dennison Robert H, eng, b 1305 Madison.
Denniston James, 2d officer S F O & S J Ry, r 436 61st, Claremont.
Denny Arthur E, student, b 2080 13th av.
Denny Currie (wid John), r 1357 Tyler, Melrose.
Denny Charles W, clk Taft & Pennoyer, r 3901 Market.
Denny Helen, b 2080 13th av.
Denny John W, painter, r 935 Campbell.

E. M. ARMSTRONG Phone Berkeley 3655
Parisian
Cleaning and Dyeing Works
Chemical and Steam Cleaning
Dry Cleaning for Dainty Garments
1520 Shattuck Ave. Berkeley, Cal.
Knocking Spots out of Garments is our Business

Denny Lewis E, clk, r 2707 Bray av, Fruitvale.
Denny Margaret F (wid G G), r 946 34th.
Denny Woodson R, clk, b 2707 Bray av, Fruitvale.
De Nobbie Joseph, stevedore, r 1811 9th.
Denroche Edward J, clk, r 820 58th.
Dent George S, master mariner, b 1240 Adeline.
Denton Irving, bkpr, r 964 62d.
Denton James W, lab S P Co, r 2307 Pacific.
Denton Norman W, asst insptr Board of Health, r 1083 Clay.
Denver Chemical Mfg Co, C C Cummings mngr, 578 San Pablo av.

DENVER & RIO GRANDE RY,
John A Beckwith Dist Frt and Pass Agt, 1050 Broadway; Phone Oakland 3523.

Depass Samuel C, cigar mnfr 1114 Willow, r same.
De Pastys George K (De Pastys & Frank), r 352 7th.
De Pastys & Frank (George K De Pastys, James A Frank), fruits 352 7th.
De Pauley J, cond, rms 919 Center.
De Pauli John, lab, r 1226 62d.
de Paulini Mrs Linda, shaker Yosemite Lndry, r 106 Franklin.

Eilers Music Co.
The Largest Pacific Coast PIANO Dealers
Over 40 different makes of the world's best pianos to select from.
ALSO
the world renowned
Peerless Electric Pianos
THE
Genuine Autopiano
AND
Welte Orchestrions
and the wonderful Welte Mignon

Wm. B. DAVEY, Pres.
WALTER B. FAWCETT, Vice-Pres.
CHAS. 2. PFEIFFER, Manager
CALIFORNIA MANTEL & TILE CO.
Successors to J. C. WILLS
MANTELS—GRATES—TILES—THE HAMILTON GAS GRATE
271 TWELFTH STREET PHONES { OAKLAND 2208 / HOME A2943 } OAKLAND

KODAKS
Photo Supplies

DEVELOPING
ENLARGING

SMITH BROS.
462-464 Thirteenth St.
Bet. Broadway and Washington Sts.

Depava Fredele (Bertola & Depava), r 1452 12th.
Depavo Charles, b 1072 Center.
De Pavo John, lab, r 1226 62d.
Depole John, grocer 4319 Grove, r same.
Depolo Louis, bootblk, r 1014 3d.
Depolo T, lab, rms 1654½ 7th.
Depolo V, lab, rms 1654½ 7th.
De Pons Wm M, salsn, r 2422 Piedmont av.
Deport Antone, carp, r 1247 Center.
De Ponte Francisco, lab, rms 757 Peralta.
Deponte John, carp, r 1524 3d.
Depovo Peter, lab, r w s High 3 n Hopkins, Allendale.
De Poy Alfred D, carp, b 759 44th.
Depoy Charles, carp, r 5305 E 12th.
De Poy Florence, nurse Fabiola Hospital Training School, b 759 44th.
De Poy James A, carp, r 759 44th.
De Poy Jomes A Jr, clk J W Palmer & Son, r 1452 Filbert.
Deppo Henry, carp, r w s Bargain nr Allendale av, Allendale.
De Pred Chambers, clk Mesmer Smith Co, r 724 14th.
De Prim Arlie, r 1151 Harrison.
De Pue Eliza (wid James), r 914 16th.
De Pue Otho D, news agt, r 538 Sycamore.
De Puy Anson A, phys 3112 E 14th, r 4618 same.
De Puy Clarence A, phys 4618 E 14th, r same, Melrose.

Geo. Trueblood
REAL ESTATE
INSURANCE LOANS
Phone Berkeley 1520
2136 CENTER ST. BERKELEY

De Puy Edward O, phys 3112 E 14th, r 3240 Washington, Fruitvale.
De Puy E Spencer, r 1007 San Pablo av.
De Puy Ralph F, clk, b 4618 E 14th, Melrose.
De Raes Joseph, lab Judson Mnfg Co.
Deras Clemente, lab Winsor's Cal P & T C Wks, r 1060 E 20th.
De Rayne Thomas W, painter O T Con, r 5555 Grove.
Derby Albert E, b 953 5th av.

DERBY AUGUSTUS B,
Sec E M Derby & Co, r 28th av nr E 14th, Phone Merritt 3138.

Derby Charles (Dowd & Derby), r 852 E 15th.

DERBY E M & CO,
George H Payne, Pres; O E Derby, Vice Pres; A B Derby, Sec; Lumber Washington sw cor First. Phones Oakland 138, Home A3138.

Derby George H, bkbndr, b 852 E 15th.
Derby Harry C, carp, r 1124 Date, Melrose.
Derby Henry, lab, r 419 E 12th.
Derby Henry J, insptr, b 953 5th av.
Derby John A, boilermkr S P Co, r 1824 Goss.
Derby Kate M (wid John S), r 852 E 15th.
Derby Nancy M, b 1401 E 14th, Fruitvale.
Derby Oscoe E, vice pres E M Derby & Co, r El Camino Real, Claremont.
Derby Samuel, tanner, r 620 E 12th.

LAYMANCE
REAL ESTATE COMPANY
REAL ESTATE AGENTS AND AUCTIONEERS
460 and 462 8th St. Oakland, Cal.
TELEPHONE OAKLAND 328

Derby Thomas G, steward Truck Co 2, rms 625 E 14th.
Derby W F, b 613 9th.
Derchera Frank, lab, r rear 1008 E 19th.
Dercop Hans, foreman, b 1617 10th av.
Derdin Robert, carp, r 3805 Grove.
De Remee Axel M, b 1267 6th av.
Deretich Samuel (Deretich & Klimovich), r 1206a 7th.
Deretich & Klimovich (S Deretich, G Klimovich), restaurant 1206A 7th.
Dergane Joseph, waiter 1801 7th.
Derge Albert R (Bryant & Derge), r 2824 Benvenue av.
Derham, see also Durham.
Derham Leroy, porter, r 1261 Center.
Derham Wm L, baggageman S P Co, r 1261 Center.
Derico Frank, driver Comfort, Starr Clark Co, rms 740 Myrtle.
Derin A, clk H C Capwell Co, b 1022 54th.
Dermo Mary E, dressmkr, rms 970 10th.
Dermondy Lillian, clk Abrahamson Bros, r Berkeley.
Dermot Thomas, master mariner, r 1756 9th av.
Dermott Marcus J, phys 1121 Washington, r same.
De Rocco Antonio, brklyr, r 715 4th.
De Rock A P, emp S P Co, r 1155 Campbell.
De Roco Marion S, clk, r 481 Rose, Claremont.
De Rome Louis M, elec, b 1076 59th.
De Rome Wilfred, foreman, r 1048 54th.
De Rossie Edward, painter, rms 832 Jefferson.
Derrick Albert F, steamfitter O G L & H Co, r 815 Grove.
Derrick Alexander, b Industrial Home.
Derrick Andrew, waiter, r 738 Myrtle.

DERRICK GEORGE H,
Physician and Surgeon, Rooms 4-5-6 Blake Block, 1065 Washington; Hours 11 to 12 A M, 3 to 4 and 7 to 8 P M; Phone Oakland 4921; r 425 Vernon, Phone Oakland 923.

Derrick John L, clk, r 865 Union.
Derrick Martha (wid John), b 738 Myrtle.
Derrick Richard, janitor, r 738 Myrtle.
Derrick Victory A, phys 6 Blake Blk, r 425 Vernon.
Derrick Wm J, letter carrier, r 737 Myrtle.
Derrico Oscar, blksmith C H Brosnahan, r S F.

Quality Goes In Before the Name Plate Goes On
Coast Carriage Co. Vehicles
Cor. 12th and Jackson Sts.

HOLCOMB REALTY CO.
READ PAGE THREE
BIG GROUND FLOOR OFFICES

Benj. Curtaz & Son, Inc.
PIANOS, PLAYER PIANOS, ORGANS and MUSICAL MERCHANDISE
1321 Broadway
Phones { Oakland 2653 / Home A 1414
B. J. Curtaz, Pres.
W. E. Fleming, Mgr.

STOVES, RANGES, FURNACES AND HEATERS
A. E. HALL & CO., INC.
THE STOVE STORE
12th & Clay St.

NOTARY REAL ESTATE
OLAF J
HANSSEN
SEE PAGE 6
GENERAL BROKER

WHITE STEAM CARS are sold in Oakland by a factory branch. Purchasers get factory treatment. : : :
THE WHITE COMPANY
538 Seventeenth St. : : Oakland

Oakland Conservatory of Music
The largest and most thoroughly equipped School of Genuine Musical Instruction on the Pacific Coast.
Director ADOLF GREGORY
1170 Madison St., Bet. 13th and 14th
Sunset Oak. 4922 Home A2922

Dering Charles, finisher John Breuner Co, r Berkeley.
De Russo Anton, r 758 Brush.
Derssen, see also Dierssen.
Derssen Martin, mach A Schlueter & Co, r 551 Franklin.
De Sanno F L, mach S P Co, r S F.
De Santi Paul, blksmith J Pierotte & Sons Co, rms 1174 5th.
Desantos Mary, dom 1847 Grove.
Desbarats George, salns H D Eliason, b 562 7th.
Desbarats John, mngr National Liquor Store, r 562 7th.
Des Corniers Sophie I (wid C B), r 812 37th.
De Selle Arthur N, carp, b 977 7th av.
De Selle Blanche, b 977 7th av.
De Selle George A, carp, r 977 7th av.
De Selle Roy E, tmstr, b 977 7th av.
Deservi Frank, lab, r 633 Filbert.
Deshayes Mrs Maria, dyeing rear 1317 Bassett, Fruitvale, r same.
De Shields Ivan, r 1452 Bryant av, Melrose.
De Silva Alfredo G, lab, b 1516 5th.
De Silva Francisco, lab Judson Mnfg Co, r rear 955 E 14th.
De Silva Manuel, died Mar 12th, '07, age 40.
Desimone Louis P, elec Idora Park, r Berkeley.
Desimone Peter, emp Contra Costa Lndry.
Desiney Wm L, lab, b 1732 14th.
Desirello Nettie E, clk, b 265 Park av, Emeryville.
Deslauriers Joseph A C, plumber, b 570 William.
Desler Henry D, millhand C L Ingler, r 1086 66th.
Desler Wm, stillman Capital Refining Co, r 1080 66th, Emeryville.
Desloh Frank, baker, r 958 Grove.
Desmarais John B, salsn, b 1409 Castro.
Des Merais Lafayette N, pres C I Water-Proofing Co 1379 Bway.
De Smidt S E R (Drucker's Exp Co), r Alameda.
De Smit Antone D, asst A Brown Undertaking Co, r 574 13th.
Desmond Daniel C, trav agt, b 1016 8th av.
Desmond Daniel J, grocer 729 5th, r same.
Desmond Hazel, b 764 11th.
Desmond James, insptr, b 1016 8th av.

Try WHITE DIAMOND WATER
FOR THE TABLE
5 Gals. Per Week Delivered $1.50
Per Mo. Single Bottles 50c.
PHONES: OAK. 3040 HOME A3060

Desmond J L, plumber R Dalziel Jr Co.
Desmond Katherine, clk, b 764 11th.
Desmond Margaret (wid Daniel), r 1016 8th av.
Desmond Michael J, fireman S P Co.
Desmond Patrick J, tmstr Pacific Fuel Co, r 765 Grove.
Desmond Timothy J, deckhand S P Co, r 847 33d.
Desmond Wm F, clk, b 1512 West.
De Soto Mrs Cora, dressmkr 478 37th, r same.
De Soto Frank, clk, b 540 Alcatraz av.
De Soto John L, driver, r 1164 12th.
De Soto Manuel R, finisher J F W Sohst, rms 118 11th.
De Soto Nash L, clk Morris Hirschfield, r 478 37th.
De Soto Roy M, blksmith, rms 118 11th.
De Soto Vincent, driver D W Hatch, rms 1012 9th.
De Sousa Albert, musician, r 2511 Bray av.
De Souza Domingos, lab, b 757 Peralta.
De Souza Francisco, lab Judson Mnfg Co.
Desouza John N, lab, r 1019 E 22d.
De Souza Manuel, lab, rms 757 Peralta.
De Sparr Eugene, clk Goldberg, Bowen & Co, r 3914 E 17th, Fruitvale.
Despeaux A, baker French Bakeries Co, b 811 Clay.

SHROUT-SHORTT REALTY COMPANY
1264 Broadway, Oakland, Calif.
Property Specialists
Correct Representations
City Property & Ranches

Despos Alexander (Chaconas, Despos & Spiropoulas), r 770 Willow.
Despris Josephine (wid Ferdinand), r 1461 Myrtle.
Dessauer Max L, salsn Don M Morris, r 1809 Santa Clara av.
Detels Henry D, saloon Talcott av opp 27th av, Fruitvale, r same.
Detels Henry D Jr, salsn Maxwell Hdw Co, r Talcott av nr 27th av, Fruitvale.
De Terra Emma, dom 487 37th.
Deterria Minnie F, waiter 475 10th, r 826 Telegraph av.
Detjens George W, dep Co Assessor, r Berkeley.
Detlefson Kuno, clk U S Customs, r 3514 Putnam, Fruitvale.
De Torrillas Eulogia, tchr, r 804 10th.
Detrick, see also Dedrick, Deitrick and Dietrick.
Detrick Edington, r 412 Oakland av.
Detro Anthony, barber Joseph De Freutas, r 8th av cor 22d.
Dettmer, see also Dittmar.
Dettmer Ernest, plumber, b 1014 30th.
Dettmer Henry, appr Judson Mnfg Co.
Dettmer Richard, sausage mkr Cal Co-op Meat Co, b 1014 30th.
Dettmer Rose (wid Ernest), r 1014 30th.
Dettner Ernest H, printer, r 426 49th.
Detucchi Andrew, lab, r 1221½ Peralta.
De Turbeville Paul R, r 1401 Franklin.
Deutwiler Abraham K, pres Empire Construction Co of Cal, r Toledo, O.

Ask us. We can tell you if he pays his bills, and if he does not we can make him.
WELLMAN-ROBBINS MERCANTILE AGENCY, 228-229 Bacon Building, TWELFTH AND WASHINGTON

NATIONAL ASSOCIATION OF MERCANTILE AGENCIES

BORAX

PHOENIX FLOUR
THE WHITEST
THE BEST
ASK YOUR GROCER

HOLCOMB REALTY CO.
PASS-BY-PAGE THREE
THE MONEY MAKERS

Deubner George S, cond S P Co, r 412 Shuey av, Fruitvale.
Deuby Elmer L, driver Woodworth Grocery Co, rms 710 15th.
Deuel De Vere, architect 1103 Broadway, r 578 9th.
Deuel Foreste E, clk, b 578 9th.
Deuprey Munson, salsn, r 6434 Benvenue av, Claremont.
Deuschle John J, foreman, r 1069 9th av.
Deuser Albert J W, pressman The World Press, r Alameda.
Deutsch Eva, b 1133 Chestnut.
Deutsch Fannie, b 1133 Chestnut.
Deutsch Julius, r 1133 Chestnut.
Deuwel Joseph H, saloon Holden and Park av, Emeryville, r same.
De Val John, r 651 27th.
Deva'e John, glass wkr, r 1713 9th.
De Vall N E, fireman S P Co, r 5930 San Pablo av.
Devalle Edward, fixture mkr Coast Elec Co, r S F.
Devalle Joseph, waiter, rms 850 Madison.
De Valley Joseph, wagonmkr, r 673 3d.
Devaney Patrick, lab, b 800 Jefferson.
Devany Catherine, clk Hale Bros, b 1725 Valdez.
Devencenzi, see also Devincenzi.
Devencenzi Antonio (D Grasso & Co), rms 524 18th.
Devendorf J Frank, real est, r 1120 Oakland av.

KEYSTONE REALTY COMPANY
J. Walter Smith — Real Estate
F. J. Morin — Loans Rents
2103 Shattuck Ave., Berkeley, Cal.

Devenpeck Soudavene, b 1975 West.
Devenpeck Mary (wid Huston), b 1975 West.
Devenpeck Pauline, b 1975 West.
Deveny Henry C, tailor 1115 Jefferson, r 636 12th.
De Vere Henry, r 857 55th.
Devereaux John W, tmstr, r 6001 Tel av.
Devereaux Joseph E, cond S P Co, b 5744 Tel av, Claremont.
Devereaux Teresa (wid Wm), r 5744 Tel av, Claremont.
Devereaux Wm (Devereaux & Walton), r 5744 Tel av.
Devereaux Wm, marine eng S P Co.

DEVEREAUX & WALTON,
(Wm Devereaux, H A Walton), Retail Cigars, Tobaccos, Etc, 1007 Broadway.

Deveris Max, tailor, b 654 Madison.
Devers Katherine (wid Morton), r 1026 Willow.
Deverts Wm, upholstr, r 978 Wood.
de Veuve Earl, ins, r 553 Merrimac.
De Villiers Thomas C, lather, r 1065 47th.
De Villiers Thomas C Jr, lather, b 1065 47th.
Devin Addie N, clk, b 1042 54th.
Devin Cora M, bkpr Bushnell Photo Co, b 1042 54th.
Devin Thomas J, tmstr, r 1042 54th.
Devin Wm B, stableman Juanita Stable Co.

R. J. PAVERT
Practical Builder Expert Appraiser
Loans Homes Built and Sold on Easy Terms. RESIDENCE and OFFICE
40 CROSBY AVENUE
Phone Merritt 161 FRUITVALE, CAL.

Devincenzi, see also Devencenzi.
Devincenzi Angelo, lab, r 484 42d.
Devincenzi Celestina (wid Domingo), r 5879 Vallejo, Emeryville.
Devincenzi Fred, b 5879 Vallejo, Emeryville.
Devincenzi Louis, b 5879 Vallejo, Emeryville.
De Vincenzi Provado, lab, r 390 45th.
Devincenzi Vincent, lab, b 484 42d.
De Vine Cornelius, phys Providence Hospital, b same.
Devine Edward, eng S P Co, rms 864 Henry.
Devine Eugene, glassblower, b 1018 Adeline.
Devine George F W, clk, r 1067 Wood.
Devine James, clk, b 505 11th av.
Devine John, interne Providence Hospital, b same.
Devine John H, civ eng, b 1239 Poplar.
Devine Joseph A, lab S P Co.
Devine Josephine M, b 1239 Poplar.
Devine J H, eng S P Co, rms 862 Henry.
Devine Mary E, student, b 1239 Poplar.
Devine May, tchr Piedmont School, r Berkeley.
Devine Patrick A, clk, b 1239 Poplar.
Devine Patrick H, foreman, r 1239 Poplar.
Devine S, nurse East Bay Sanatorium, b same.
De Vinney Hattie E (wid Clifford L), bkpr A H White, r Berkeley.
Devios Wm, carp, r 673 45th.
Devise Joseph, lab, r e s Hollis nr racetrack.
De Viveiros John, clk S P Co, r 826 E 12th.
Devlin Charles, clk, b 92 8th.
Devlin Hugh, r 815 38th.
Devlin James, died Feb 19, '08, age 42.
Devoe Elmer E, carp, b 1309 Oak.
De Voe Floyd, clk, b 1015 6th av.
De Voe Robert, policeman, r 680 23d.
De Voight Adam, cook Racetrack Hotel, Emeryville, r same.
De Voll Henry H, conf 5930 San Pablo av, r same.
De Voll, Leland C, spl policeman, b 5930 San Pablo av.
De Voll Norman E, fireman, b 5930 San Pablo av.
Devon Nettie I, student, b 1417 9th.
Devon Sarah J (wid J B), b 1417 9th.

The J. LLEWELLYN CO.
Dealers in Wall Paper and Paints
Painters and Decorators
OAKLAND STORE 1325 BROADWAY
SAN FRANCISCO STORE 406 KEARNY

FITZ COMPANY
Real Estate
WE SELL
Oakland
Alameda
Berkeley
Fruitvale
Los Gatos
and the
Santa Cruz
Mountains
1313
BROADWAY
Opp. Postoffice
Oakland
California
Phone Oakland 7932
ASK FITZ ABOUT IT

A. L. PERALTA REAL ESTATE DEALER
LOANS - INSURANCE
RANCH PROPERTY A SPECIALTY SAN LEANDRO, CAL.

PUMPS
TANKS
GASOLINE
ENGINES
R. P. WADDELL
405-10TH ST.

Walter S. Mackay & Co.
CARPETS
FURNITURE
DRAPERIES
418 to 424 Fourteenth Street, Oakland, Cal.

Your Credit Is Good at
Breuner's
13th & Franklin Sts.
Furniture, Carpets, Stoves Etc.

De Vore Claude W, lawyer 1391 Franklin, r same.
De Vore Joseph R, carp, b 152 8th.
De Vore Susan R (wid Josiah), r 152 8th.
De Vost Jeffrey J, r 1138 12th.
Devoto Enrico, marblewkr, r 615 47th.
Devoto Joseph V (Devoto & Wyruck), r 829 Clay.
De Voto Louis A, rms 962 7th.
Devoto Michele, pastemkr, rms 968 Kirkham.
Devoto & Wyruck (Joseph V Devoto, Homer Wyruck), saloon 468 7th.
Dewar Frank M (Lowman, Jewell, Dewar Co), r 62 A.
Dewar R, car opr A T Con, r Berkeley.
Deward George C, eng Oakland Brew & Malt Co, r 731 San Pablo av.
Deward Josephine L, b 731 San Pablo av.
Dewart Hobart H, clk, r 178 10th.
Deweese Benjamin, driver A Schlueter & Co, b 1722 21st av.
Dewerse Charles K, carp, b 634 Merrimac.
Deweese George A, clk, r 1722 21st av.
Deweese Jesse, clk, rms 553 Alcatraz av.
Deweese Leonard H, clk, rms 553 Alcatraz av.
Deweese Mrs Lillie, clk A Schlueter & Co, r 1722 21st av.
Deweneck Ernest A, mngr Varney & Green, r 740 53d.
Dewer Frank M, painter, r 63 A.
Dewey Alfred H, photo engr, b 1308 12th av.
Dewey Anita M, music tchr 1308 12th av, b same.
Dewey B, stenogr, b 1051 Market.
Dewey Grammar School, Washn se cor Merrill av, Fruitvale.
Dewey Percy L, messr Claremont Country Club, b same.
Dewey Sarah H (wid Alfred T), r 1308 12th av.
Dewey Wm H, clk, b 359 Alice.
Dewey Zoe, stenogr, b 1051 Market.
Dewhurst Fred F, carp, r 1068 32d.
Dewing Alice M, stenogr, b 159 Lester av.
Dewing Charles H, bkpr Sherman, Clay & Co, r 159 Lester av.
Dewing Clarissa J (wid Thomas S), r 1375 10th av.
Dewing Ethel R, b 5201 Shattuck av.
Dewing Harry A, clk, b 1373 5th av.
Dewing Hattie F (wid Madison S), r 5201 Shattuck av.
Dewing Marguerite C, b 159 Lester av.
Dewing Mary, casar Taft & Pennoyer, b 1375 10th av.
Dewing Mollie M, r 1373 5th av.
Dewing Pearl M, tchr Fruitvale Public School, b 5201 Shattuck av.
Dewing Ralph M, clk, b 1373 5th av.
Dewing Sarah J, tchr Fruitvale Public School, b 1375 10th av.
De Winter Peter, hostler Black Hawk Stables, rms 563 7th.
De Witt Arthur W, grocer 4094 San Pablo av, r same.
De Witt Clara E, r 1143 Jackson.
De Witt Clara M, b 1143 Jackson.
De Witt Clinton E, mngr East Shore Lbr Co, r 310 10th.
De Witt Mrs Dorothy, rms 406 8th.
Dewitt Eugene, b 3601 Telegraph av.
De Witt Frederic M (De Witt & Snelling), r 737 Cameron.
De Witt Jacob A, clk A W De Witt, b 4094 San Pablo av.
De Witt John, seaman, rms 1460 13th.
De Witt Lilllian, stenogr, b 1143 Jackson.
De Witt Wm M, clk A W De Witt, b 4094 San Pablo av.
De Witt W E, brakeman S P Co, r 1772 Goss.

Bay City Well Works
Well Drilling, Boring and Pump Work
Warehouses and Shop 7th & Cedar Sts., Oakland; Park Ave. & Horton St., Emeryville
GEO. P. MARCUS, Proprietor
Phone Piedmont 2270 Res. 1046 54th St., OAKLAND

De Witt & Snelling (F M De Witt, J F Snelling), books 111 Telegraph av.
De Wolf Wm P, mining eng, r 3414 School, Fruitvale.
Deworak John, shoemkr Yoakum av nw cor Arthur, Fitchburg, r same.
Dewson David W, b 841 Fallon.
Dewson Edwin W, lab, r 841½ Fallon.
Dewson Ruth V, bkpr West Oakland Skating Rink, b 841 Fallon.
Dewson Victoria A (wid Alexander), r 841 Fallon.
Dewson Wm W, sawyer H D Atkinson & Co, b 841 Fallon.
Dexter Albert R, lineman, b 1606 Grove.
Dexter Benjamin R, mach, b 1606 Grove.
Dexter B F, wharfinger S P Co, r Alameda.
Dexter Henry C, dep Co Assessor, r 1156 Alice.
Dexter Mattie J (wid Andrew), r 1606 Grove.
Dexter N M, clk Abrahamson Bros, r Berkeley.
Dexter Walter B, mach, r 827 54th.
Dexter Wm L, janitor Building Trades Council, r 780 8th.
Dey Hazel B, student, b 536 23d.
Dey Robert P, salsn, r 536 23d.
Deyoe Mrs Rose, housekpr Y W C A, b 1167 Castro.
Deyoe R W, salsn The Globe Mnfg Co.
De Young Effie, tchr Bay Public School, r Berkeley.

Painters' and Paper Hangers' Outfits
Henderson Mfg. Co.
Ladders and Woodenware Specialties
East 14th St. and 14th Ave.
Oakland, Cal.
Phones:
Merritt 403
Home 31403

Join the
National Inventors' Co-operative Ass'n.
INC.
Models, Inventors' Supplies, Etc.
WE SAVE YOU MONEY
304 First National Bank Building, Oakland

Pianos
WEBER
Pianola Pianos
Blasius & Sons
J. & C. Fischer
Kohler & Chase
Kohler & Campbell
1013-1015 Broadway, Oakland, Cal.

KOHLER & CHASE, Inc.
Music and Musical Merchandise
Established 1850 Telephone Oakland 1009

I. H. Clay & Co.
INSURANCE
Home of N. Y. Phoenix Westchester
466 Tenth Street, Oakland, Cal.

MOLOC REALTY CO.
SEE PAGE THREE
RICH-FARM-LAND AHEAD

de Young John, clk, b 5411 Genoa.
Dezano Ernesto, lab, b 115 Lawton av.
Dial John J, lab, b s s Allendale av nr Over, Allendale.
Diamond, see also Dimond.
Diamond A L, contr 911 18th, r same.
Diamond Edward, driver Francis Brown.
Diamond Edward A, cond S P Co, r 1365 11th.
Diamond Marvin E, clk Jackson Furn Co, r Alameda.

DIAMOND RUBBER CO,
C E Mathewson, Pacific Coast Mngr, 110-114 Telegraph av and 1357-1361 Broadway. Phone Oakland 7873.

Diamond Wm F, barber G H Crew, r 690 Castro.
Diana Alexander, saloon 1440 5th, r same.
Dias Antone, lab, r 661 Adeline.
Dias Emma, glovemkr, rms 1361 E 10th.
Dias Florence, glovemkr, rms 1361 E 10th.
Dias Henry, messr Osgood Bros, b 223 3d.
Dias Mrs Johanna, b 223 3d.
Dias Joseph, lab U Eng Wks, r 672 E 15th.
Dias Joseph, lab, r 1458 63d, Emeryville.
Dias Joseph, shoemkr 921 E 14th, r same.
Dias Joseph A, student, b 978 E 15th.
Dias Joseph A, barber M J King, r 718 E 14th.
Dias Joseph P (Dias & Deus), r 710 6th.
Dias Joseph V, carp, rms 1363 E 10th.

A. R. EATON & CO.
Dealers in WINDMILLS, PUMPS, TANKS
Wood and Steel Tank Structures Erected. Estimates Furnished
1012 FRANKLIN STREET
Phone Vernon 103 Oakland, Cal.

Dias J D, clk S P Co, r 1503 12th.
Dias Louis, lab U Eng Wks, r San Leandro.
Dias Manuel, r 978 E 15th.
Dias Manuel P, barber, r 1323 E 9th.
Dias & Deus (J P Dias, J V Deus), liquors 751 7th.
Diaz Charles, pantryman Hotel Metropole, b same.
Dibble Delos B, paper hngr, r 38 8th.
Dibble Donald E, tmstr, b 38 8th.
Dibble Frank G, r 560 33d.
Dibble John, messr Touraine Hotel, b same.
Dibble John M, painter, b 38 8th.
Dibble Marguerite, student, b 560 33d.
Dibble Tillie I, musician, b 38 8th.
Di Bello, Peter, r 3917 Ruby.
Di Benedetti Louis, baker, b 509 45th.
Dibert Abraham C, drugs 1149 E 14th, r 1024 Myrtle.
Dibert Jesse L (Dibert & Stiefvater), b 1024 Myrtle.
Dibert Philip C, real est, b 1220 West.
Dibert & Stiefvater (J L Dibert, A P Stiefvater), lawyers 244 Bacon Bldg.
Dice Kate P (wid Joseph), r 466 43d.
Dick Archibald G, clk, b 215 E 15th.
Dick Byron C, ins adjuster, r 1432 Franklin.
Dick Carrie L, b 537 28th.
Dick Charles, trav agt C Solomon Jr, r Alameda.
Dick Eugenie G, student, b 215 E 15th.

Home Insurance Company
New York
R. H. MAGILL, District M'g'r
916 Broadway Oakland, Cal.

Dick Frederick S, clk, b 215 E 15th.
Dick Harold E, printer, b 215 E 15th.
Dick Herbert, rms 1772 7th.
Dick Jessie S, b 215 E 15th.
Dick John, r Leona cor Vale av, Allendale.
Dick Sarah A (wid Wm), r 537 28th.
Dick Steel Safe Cabinet Co The, F J Hargrave agt, 2037 Pacific av, Alameda.
Dick Thomas, helper S P Co, r 1881 Short.
Dick Wm G, boatbldr, r 215 E 15th.
Dickela Mary (wid Frank), r 312 10th.
Dickela Susan, rms 312 10th.
Dicken Charles L, brakeman S P Co, r 1006 Fruitvale av.
Dickens Charles R, bartndr 474 13th.
Dickerman D R, b 122 Spring.
Dickerman W T, floor walker Abrahamson Bros, r Roslyn Apts.
Dickerman Mrs W T, clk Taft & Pennoyey, r Roslyn Apts.
Dickerson Ella, b 1011 5th av.
Dickerson Frank B, lab S P Co, r 940 Pine.
Dickerson George A, brakeman S P Co, r 1011 5th av.
Dickerson Jane W (wid James W), r 940 Pine.
Dickerson Mrs Mary C, r 5898 9th, Emeryville.
Dickerson O C, carpet lyr, rms 486 24th.
Dickerson Virgil L, porter Pullman Co, r 829 Campbell.
Dickerson Wm L, carp, r 861 Cedar.
Dickey Charles E, genl agt Preferred Mutual Life of California, r Palm Inn.

DICKEY CHARLES W,
Architect 38 Macdonough Bldg, Phone Oakland 1106, r Dracena av nr Parkway, Piedmont, Phone 1151.

Dickey Edna E A, stenogr, b 821 34th.
Dickey Ernest A, r 482 26th.
Dickey Henry B, r 484 28th.
Dickey Herbert L, repr Keystone Motor Car Co, b 821 34th.
Dickey James, carp, rms 577 Jones.
Dickey J V, eng S P Co, r 1164 Center.
Dickey Lorena A, b 482 26th.
Dickey Renwick M, carp, r 821 34th.
Dickey Sadie M, dressmkr, b 118 6th.
Dickie Agnes (wid James), r 527 53d.
Dickie Brock, driver, r 1214 Union.
Dickie E Boyd, carp, r w s Whittier S s Vicksburg, Melrose.

F. J. BARTELME W. A. WOOD
WOOD & BARTELME
Drapers, Decorators, Manufacturers of Curtains, Curtains and Draperies Cleaned, Window Brass, Shades & Upholstery
1325 Broadway, Oakland, Cal.
Opp. Postoffice Phone Oakland 1108

OAKLAND COPYING EXCHANGE
Public Stenographers and Circular Letter Experts
MULTIGRAPHING
Private Dictation Room
MIMEOGRAPHING
Phone Oakland 6718
Rooms 37-38 Bacon Bldg.

ALBERT E. WILLIAMS CONVEYANCER=NOTARY PUBLIC
Appraiser, Loans, Leases, Rents, Mines
Deeds, Wills and all Legal Papers carefully drawn
Office, Albany Block, 1256 Broadway Oakland, Cal. Phones { Oakland 2250 / Home A2250

WESTERN STAGE APPLIANCE CO.
SEE PAGE 22

O. E. HOTLE & CO.
Realty, Bonds & Finance Co., Inc., Consolidated
Phones: Oakland 15, Home A2557
AUTOMOBILE SERVICE
1172 BROADWAY, Cor. 14th St
BONDS REAL ESTATE INSURANCE OAKLAND, CAL.

Real Estate and Exchanges

Houses to Rent
Sell You a Home
Money to Loan on Furniture and Jewelry

RANCHES
and Small Farms all Sizes Exchange Your Property for a Ranch

J. H. EDSON
1068 BROADWAY
Cor. 12th St.
Phone Oakland 4282

NOTARY LOANS
NORMAN BROCKLEHURST
Real Estate -- Insurance
460 Thirteenth St. Phone Oak. 4556

Dickie James, b 527 53d.
Dickie Margaret, clk, b 527 53d.
Dickie Mina, bkpr, b 527 53d.
Dickie Sydney, mach, r 240 24th.
Dickinson, see also Dickerson and Dixon.
Dickinson Ann (wid Thomas), b 204 E 8th.
Dickinson Anne E, bkpr The J Llewellyn Co, r 1023 E 32d.
Dickinson Arthur, lab, r e s Dimond av 4 n Hopkins, Fruitvale.
Dickinson August, shoemkr, r 1432 E 18th.
Dickinson Charles, solr, r 1611 Brush.
Dickinson Don H, tmstr, b 1731 King av.
Dickinson Frank A, towerman S P Co.
Dickinson Harvey, mach, b 1432 E 18th.
Dickinson Herbert, b 676 Sycamore.
Dickinson Joseph W, terminal agt S P Co, r 1017 Magnolia.
Dickinson Mrs Margaret C, r 1440 Whittier, Melrose.
Dickinson Margaret N, stenogr, b 1432 E 18th.
Dickinson Myron W, towerman S P Co, r 3208 Lloyd av, Fruitvale.
Dickinson Robert A Jr, b 669 60th.
Dickinson Robert F, bkpr, r 669 60th.
Dickinson Thomas, died Nov 19, 07, age 68.
Dickinson Wm E, b 165 Chicago av.
Dickle Bessie, student, b 6320 Idaho.
Dickson Agnes (wid Thomas), r 1466 Curtis.
Dickson Albert M, painter, r 873 Milton.
Dickson Alvah, coachman 1571 7th av.
Dickson Arnold, r 583 37th.
Dickson Edward S, r 3628 Grove.
Dickson Franklin T, clk, b 1466 Curtis.
Dickson George, marine eng, r 65th and Maple, Emeryville.
Dickson James, clairvoyant 583 37th, r same.
Dickson Leland S, clk, b 1466 Curtis.
Dickson Millard R, clk Bowman & Co, rms 537 23d.
Dickson Nettie, music tchr 120 Randwick av, b same.
Dickson Walter T, acct, b 15 Valley.
Dickson Walter W, acct 608 Tel av, b 15 Valley.
Dickson Wm T (Dickson & Bull Co), r 15 Valley.

DICKSON & BULL CO
(Wm T Dickson, Arthur F Bull), Artificial Limbs 608 Telegraph av, Phone Oakland 8438.

PUBLIC STENOGRAPHERS
SHORT HAND MIMEOGRAPHING
Private Dictation Rooms
Telephone Oakland 9505
Rooms 22 & 23 1015½ Broadway

Didier John, b Industrial Home.
Dieckmann Adolph, b 1076 60th.
Dieckmann Annette, b 1076 60th.
Dieckmann August, b 1076 60th.
Dieckmann Frederick T, insptr, r 96 Pearl
Dieckmann George, clk Security Bank & Trust Co, b 1076 60th.
Dieckmann John H, r 1076 60th.
Dieckmann John H Jr, b 380 Vernon.
Dieckmann Juanita, b 1076 60th.
Diedrick Laura (wid Henry), b 4030 E 14th, Fruitvale.
Diedrickson Orra, waiter 972 Bway, rms 358 10th.
Diefenbacher Charles E, plumber R Dalziel Jr Co, r 833 Mead av.
Diehl, see also Deal.
Diehl Burnside F, solr, r 302 E 15th.
Diehl Elizabeth (wid Conrad), r 564 William.
Diehl Fred W (Grand Central Fruit Co), poultry 461 11th, r 838 30th.
Diehl Harry, hairdresser, r 2255 Grove.
Diehl John, emp S P Co, rms 901 Wood.
Diehl John C (Grand Central Fruit Co), r 1176 E 20th.
Diehl Otto C, meat cutter Kohler Bros, r 562 William.

The Business University of the West
POLYTECHNIC Business College
308 14th St. Oakland Cal.
Leads the West
In Business Education
Inc. Cap. $100,000

DIEHL VIRGINIA,
Hair Store 528 14th; Phones Oakland 316; r 2955 Grove, Phone Piedmont 1047. (See adv.)

DIEHL'S HAIR STORE
. . . *Manufacturers of* The Best Qualities of Human Hair Goods. Artistic Wig Making. Front Pieces Made of the Best Curly Hair a Specialty. Phone Oakland 316
528 FOURTEENTH ST.

Diehlman Andrew D, lab, r 958 35th.
Diehman Nellie, stenogr, b 958 35th.
Dienstag Ignatz L, r 27 Mesa av.
Dienstag Max, r 27 Mesa av.
Dieppe Martha (wid Harry), b 1325 4th av.
Dierks Harry F, elec, r 330 Grand av.
Dierssen, see also Derssen.
Dierssen Martin L, salsn, r 856 Madison.
Dierssen Minna (wid Henry), nurse, b 840 Fallon.
Dies Joseph, lab, r 38 Warder.
Diesson Richard, ins, b 534 28th.
Dietle Joseph, dairyman, b w s Maple 2 n Kansas, Fruitvale.
Dietle Leo, bkpr Capital Refining Co, r Berkeley.
Dietrich, see also Dedrick and Deitrick.
Dietrich Karl J J, limbmkr Dickson & Bull Co, r 1413 Wilson.

Howard Springs
Lake County, California Phone Piedmont 413
42 Mineral Springs, Hot Sulphur, Borax and Magnesia Baths. Cure all cases of Rheumatism, Stomach, Liver and Kidney Trouble.
Miss C. Wheeler, Proprietor
J. W. Wheeler, Manager
4916 Telegraph Ave.
Reference: Any guest for past Twenty Years

SUNSET LUMBER COMPANY
Main Office and Yard
First and Oak Sts.
Oakland
Tel. Oakland 176
C. H. OLINGER, Manager
Branch Yard
E. 12th and 17th Ave.
East Oakland
Tel. Merritt 22

Dietrick Harry A, lab, r 661 Grove.
Dietrick Mrs Z, r 393 42d.
Dietz Fred M, dep constable, r 484 22d.
Dietz Henry L, phys 1630 8th, r same.
Dietz Margaret (wid John), b 514 20th.
Dietz Mary J (wid A E), b 484 22d.
Dietz Sarah J (wid Alfred C), r 5403 San Pablo av.
Dietz Wm F, patternmkr Atlas Gas Eng Co, r Alameda.
Dietzmann Joan F, r Glen av cor Over, Allendale.
Dieves Joseph A, cond S P Co, r 1272 7th.
Diez Juliette, bkpr, r w s Dimond av 11 n Hopkins, Fruitvale.
Digardi Frank, propr Cal Tamale Co, r 968 7th.
Diggins Robert, tailor 1723 Telegraph av, r same.
Diggs George, porter Pullman Co, r 1763 7th.
Diggs Sadie E (wid Larry), r 914 Pine.
Digins Annie (wid Jeremiah), r 1171 3d.
Digins Benjamin, mach, b 1171 3d.
Digiorni Domenico, porter, r 710 4th.
Dignan, see also Degnan.
Dignan James J, mach S P Co, r 1778 Atlantic.
Dignan John, mach U Eng Wks, r 3768 Ruby.
Dignan Michael, fireman S P Co.
Dignan Thomas F, fireman S P Co.

Digrazia Amadeo (Digrazia & Diodati), r 1314 Fruitvale av.
Digrazia & Diodati (A Digrazia, G Diodati), fruits 1314 Fruitvale av.
Dijro Myazawa, clk Oakland Japanese Bk, rms 567 9th.
Diklos George, lab S P Co.
Dilberger Annabelle C, milliner Lem Williams, b 5208 E 14th.
Dilberger Catherine (wid John H), r 1443 Bay av, Melrose.
Dilberger Frederick C, druggist Collins Bros, r 1013 Filbert.
Dilgardo Thomas, rms 416½ 3d.
Dilges Wm, clk Theo Gier Co, r 858 Jefferson.
Dilke Joan T, painter Wm W Tucker, r 5969 Brown.
Dill Bruce L, actor Ye Liberty Playhouse, b 922 Cypress.
Dill Burt, student, b 230 Vernon.
Dill Cameron R, carp, r 922 Cypress.
Dill C O, cond S F O & S J Ry, r Berkeley.
Dill Ernest J, student, b 922 Cypress.
Dill Everett C, student, b 922 Cypress.
Dillard John F, brakeman S P Co, r 916 Center.
Dille Arthur M, train dispr S P Co, r 1057 Alice.
Dille Rev Elbert R, moved to S F.
Dille Jane (wid Asa), b 767 18th.

WESTERN FUEL COMPANY
FIRST and MARKET STS.
General Selling Agent
Standard Portland Cement

Dille Lee, lab, b 767 18th.
Diller Albert, plumber, rms 913 Bway.
Dillian John C, lab S P Co.
Dilling A Ernest, r 617½ 10th.
Dillo Paul, clk, b 1162 Brush.
Dillon Alva A, carp, r 406 Bond, Melrose.
Dillon Charles, carp, r 864½ Lydia.
Dillon Clyde, millman, rms 758 2d.
Dillon Coleman, lab, b 4996 Bway.
Dillon C I, seams Taft & Pennoyer, b 707 27th.
Dillon George, foreman, b 1111 Santa Fe av.
Dillon Hattie (wid Wm J), r 769 Jefferson.
Dillon John, lab Pac Tel & Tel Co, b 1880 7th.
Dillon Laura, tchr, rms 315 14th.
Dillon Louise (wid J L), b 1067 Kirkham.
Dillon Matthew, lab, b 4996 Bway.
Dillon Miles, fireman S P Co.
Dillon Myron W, gardener, rms 1052 Jackson.
Dillon Nettie (wid Thomas), b 769 Jefferson.
Dillon Mrs N, clk H C Campbell Co, r 769 Jackson.
Dillon Patrick, lab, b 4996 Bway.
Dillon Thomas F, died June 25, '07, age 61.
Dilsaver Benjamin H, baggageman S P Co, b 830 20th.
Dilsaver Morgan W, driver Yosemite Lndry, b 830 20th.
Dilucchi Lorenzo, plumber, r 497 40th.
Dimbleby John T, mngr, r 272 Harwood av.
Dimel August, lab Consumers' Yeast & Vinegar Wks, r 1075 Lulu av.
Dimitraeopulos Milton, helper Manuel Lukas, rms 834 Franklin.
Dimkelberger Victor, mach S P Co.
Dimmick E L, lab S P Co, r 581 Merrimac.
Dimmick Genevieve, clk Gardiner-Mitchell Co, b 937 San Pablo av.
Dimmick Joseph, dentist 1018 Washn, r same.
Dimmick Virgil B, switchman, rms 1004 Pine.
Dimock Silas, carp, b 2071 West.
Dimock Watson L, mngr Standard Warehouse Co, r 3418 School, Fruitvale.
Dimond, see also Diamond.

J. H. Macdonald & Company
REAL ESTATE
INSURANCE
PHONE OAKLAND 322 HOME A3322
1052 BROADWAY

HOLCOMB REALTY CO.
READ PAGE THREE
BIG GROUND FLOOR OFFICES

PERCY L. BLISS REAL ESTATE
MY BUSINESS
Insurance
in Companies as good as the best
Real Estate
I Buy Sell Rent Collect Etc.
Notary Public
Legal Papers Drawn
Advise with me
PERCY L. BLISS REAL ESTATE

DAVIS & ELFEN OPTICAL CO.
RELIABLE GLASS MAKERS
410 Fourteenth St., Oakland
Phone Oakland 8278 Elks Building
468 11th St.
Bacon Building
Phone Oakland 335

Dr. T. L. BOMANNON
FEATS GANDERS
BERKELEY

GILT EDGE RYE
WICHMAN, LUTGEN & CO., Inc.
Sole Proprietors
431-439 CLAY, SAN FRANCISCO

WESTERN BUILDING MATERIAL CO.
FIRST and MARKET STS.
BRICK, FIRE BRICK, ROOFING SLATE, CEMENT, LIME, PLASTER, TERRA COTTA, SEWER PIPE, AND BUILDING MATERIAL

Dimond Denis S, rms Oakland av 5 e Mountain av, Piedmont.
Dimond Hugh, r n end Dimond av, Fruitvale.
Dimond John, lab, rms 412 5th.
Dimond Post Office, w s Fruitvale av 4 n Hopkins.
Dimond Presbyterian Church, Palmetto 2 w Boston av, Fruitvale.
Dimond Wm F, barber, r 717 Castro.
Dimpfel George H A, r 492 25th.
Dimpfel George P, clk, b 492 25th.
Dinan Honora (wid Daniel), b 2315 Peralta.
Dinan Timothy J, pressman, b 2315 Peralta.
Dineen, see also Dinneen.
Dineen Jeremiah, carp S P Co.
Dineen Thomas, lab Pac Tel & Tel Co, r S F.
Dineke Harry, glazier, r 2044 Chestnut.
Dinelli Adolph, cook, r 657 Myrtle.
Dinelli Frank (F Dinelli & Co), r 1025 5th.
Dinelli F & Co (Frank Dinelli, Stephen Maraccini), grocers 1025 5th.
Dinelli Joseph, carp, r 741 Myrtle.
Dinesen John N, cond, rms 105 Lester av.
Dingelgay Robert, news agt Dennison News Co, r Berkeley.
Dingle Alfred (Nicholas & Dingle), r 1936 Union.
Dingle Alfred S, solr Progress Press, b 1936 Union.
Dingle Ellen M, mngr Nicholas & Dingle, b 1936 Union.

DINGLEY CHARLES L,
Accountant, Office 56 Bacon Bldg, Phone Oakland 2922, r 1430 E 15th, Fruitvale, Phone Merritt 3401. (See adv under Accountants.)

Dingley Russell, janitor Hale Bros, r Berkeley.
Dingwell Alonzo H, bkpr, b 1502 West.
Dingwell Frederick W, clk, b 1502 West.
Dingwell John F, contr 1515 West, r same.
Dingwell Joseph H, contr 1502 West, r same.
Dinneen, see also Dineen.
Dinneen Edward, marble wks 717 7th, r same.
Dinneen Patrick, died Nov 11, '07, age 27.

R. S. YOUNG SUPPLY CO.
Brass Founders Brass, Copper, Zinc and Aluminum Castings. Sheet Brass, Copper and Aluminum. Brass Rods, Pipe, Tubing, Valves and Fittings
513-515 4th St. Oak'd Phones Home A2366 Oak. 2366

Dinneen T, lab S P Co, r 1823 Short.
Dinnue John, paddock judge New Cal Jockey Club.
Dino Frank, cementwkr, rms 565 39th.
Dinsmore, see also Densmore.
Dinsmore George B, ins, b 1302 Jackson.
Dinsmore Harry W, plumber 316 5th, r 1746½ Market.
Dinsmore Paul, purchasing agt The Realty Syndicate, r Key Route Inn.
Dinwiddie James E, lab S P Co, r 942 Wood.
Diodati Giuseppe (Digrazi & Diodati), r 1314 Fruitvale av.
Dionysius Charles C, lab, r 3083 Bellevue.
Dios Wm, waiter S F O & S J Ry, r Key Route pier.
Di Paolo Domenico (Fredrici & Di Paolo), r 660 Madison.
Dippey A, phys 364½ 11th, r same.
Dipple Roy, barber, b 1253 Webster.
Dippo Albert, bkpr, b 1037 54th.
Dippo Wm, molder, r 1037 54th.
Dircksen Henry, bartndr 962 Bway, r Elmhurst.

DIRIGO THE,
Miller & Peterson Proprs, Fine Wines, Liquors and Cigars 1050 Broadway.

Dirks Henry H, ship carp S P Co, r 1115 E 15th.
Dirk John H, ship carp S P Co, b 1115 E 15th.

Oakland Berkeley Country Properties
Insurance Renting Leasing Collecting
PHONE TEMPORARY 3871
JACQUES & THALER
REAL ESTATE
255 Montgomery Street
SAN FRANCISCO, CAL.

Diro M, fireman S F O & S J Ry, r 2108 Adeline.
Disard Ione, steward S P Co, b 722 Filbert.
Disard Lucy A (wid James L), r 722 Filbert.
Disard May, steward S P Co, b 722 Filbert.
Disard Wm, b 722 Filbert.
Disher John, iron wkr, rms 966 41st.
Dislinger August, baker, rms 577 16th.
Dismall Henry, cook, r 864 Union.
Disney Emma M, b 2202 Andover.
Diss John, r 402 Shuey av, Fruitvale.
Diss Joseph, carp, r 1361 E 10th.
Diss Josephine (wid Anton), r 1002 E 21st.
District Attorney, Everett J Brown, Court House.
Ditmer Eugene, bakery 2247 Chestnut, r same.
Dito N, gateman S P Co, r 712 Linden.
Ditrell G, lab, r 912 3d.
Dittes Michael, b 1367 12th av.
Dittlie John, bartndr 750 Jefferson, rms 590 4th.
Dittman Charles, musician Idora Park.
Dittmar Mrs Agnes, b 138 Tel av.
Ditto Elizabeth, opr Owl Drug Co, rms 814 18th.
Dluzaboou John, clk J P Taylor, b 66th nr Green, Emeryville.

Real Estate
Insurance
Furniture
Stored
Loans
Surety Bonds
Notary
Business
Chances
Investments
466 8th St.
PHONES:
Oakland 1990
Home A1990
F. F. PORTER

BYRON MAUZY
SAN FRANCISCO 1175 O'Farrell St.
OAKLAND 1069 Broadway
PIANOS—ORGANS—PIANO PLAYERS

Correct Stationery

Engraved Cards, Weddings, Stamping

SMITH BROS.
462-464 Thirteenth St.
Bet. Broadway and Washington Sts.

HOLCOMB REALTY CO.
SEE PAGE THREE
HOMES & RENTAL TERMS

Diuzaboou Martina (wid Charles), r 66th nr Green, Emeryville.
Diuzaboou Peter, appr J L Black, b 66th nr Green, Emeryville.
Di Vecchio Anne, r 1839 Myrtle.
Di Vecchio Wm, refrigerators 1839 Myrtle, r same.
Divella John, elec, r 4 8th, Emeryville.
Divine Charles W (Coast Realty Co), r Allendale.
Divoll Franklin, b 1011 5th av.
Divoll Lydia M (wid James G), r 947 Poplar.
Dix Edward, watchman S P Co, r 1655 16th.
Dix George, meat cutter, r 33 Hellen.
Dix Lizzie, b 1110 Willow.
Dixen Theodore, porter Leonard Hauck, r 820 Magnolia.
Dixey Wm F, cashr, b 557 Merrimac.
Dixon, see also Dickinson and Dickson.
Dixon Alfred E, rms 266 24th.
Dixon Arthur A, plumber, r 633 46th.
Dixon Benjamin F, waiter, rms 961 5th.
Dixon Cato T, shingler, r 3303 Boston av.
Dixon Charles S, plumber, b 1277 12th av.
Dixon Charlotte E (wid Edmund), r 1410 E 11th.
Dixon Chester A, mach, b 1277 12th av.
Dixon Clemon, car opr, r 714 Sycamore.

C. B. HODGES & CO.
Salary Loans
All Business Strictly Confidential
Room 77 Blake Block Phone Oakland 8314
1065 Washington St., Oakland, Cal.

DIXON COAL YARD,
H F Dixon Propr, Dealers in Wood, Coal, Hay, Grain and Feed 1451 8th sw cor Center, Phone Oakland 4696.

DIXON COLLEGE,
See Heald-Dixon College.

Dixon Edmund, died Feb 19, 08, age 64.
Dixon Edward, r 829 18th.

DIXON EDWARD C,
Oakland Mngr Shasta Water Co, r 678 Brockhurst.

Dixon Edward S, farmer, r 3628 Grove.
Dixon Eugene, carp, r 1424 11th.
Dixon Francis E, b 1369 8th.
Dixon Francis M, cond, b 522 35th.
Dixon Frederick F, painter, r 3163 Elmwood av, Fruitvale.
Dixon Frederick F Jr, student Heald-Dixon Coll, b 3163 Elmwood av, Fruitvale.
Dixon George, house mover, rms 535 24th.
Dixon George, clk, r 935 Magnolia.
Dixon George A, plasterer, r 546 38th.
Dixon George E, weigher Western Fuel Co, r S F.
Dixon George L, student, b 935 Magnolia.
Dixon Guy, solr, r 2067 Grove.

DIXON HIRAM F,
Propr Dixon Coal Yard, r 1453 8th.

Dixon James, fireman Eng Co 1 O F D, r 829 18th.

LAYMANCE
REAL ESTATE COMPANY
REAL ESTATE AGENTS AND AUCTIONEERS
460 and 462 8th St. Oakland, Cal.
TELEPHONE OAKLAND 328

Dixon James, horse trainer, b 5745 Fremont.
Dixon James E, b 1349 Stuart, Melrose.
Dixon James I, fixture hngr Jenkin Fixture Co, b 411 20th.
Dixon John B, r 218 E 14th.
Dixon John B, carp, r 1111 12th av.
Dixon John H, salsn, b 1731 13th av.
Dixon Joseph, mach S P Co.
Dixon Lea, bartndr 133 San Pablo av, rms 510 17th.
Dixon Lowell, clk, b 1277 12th av.
Dixon Mabel, b 218 E 14th.
Dixon Matthew W, b 1701 Fruitvale av.
Dixon M R, pharmacist Bowman & Co, r 537 23d.
Dixon Phoebe, tchr, b 1424 Franklin.
Dixon Richard, master mariner, r 1310 Bassett, Fruitvale.

DIXON ROBERT V,
Mngr Heald-Dixon College, r 21st av nr E 26th.

Dixon Thomas, brklyr, b 5745 Fremont.
Dixon Thomas, mach S P Co, r 568½ Kennedy.
Dixon Virgil, porter, b 829 Campbell.
Dixon Walter W, r 1440 5th av.

DIXON WESLEY,
Real Estate and Insurance 610½ East 12th, Phone Home B 1593, r 1277 12th av.

Dixon Wm, driver, b 461 38th.
Dixson Charles, shingler, r 1713 Bway.
Djaren Alrich, clk Hennings Bros, rms 251 6th.

DOAK GAS ENGINE CO (Inc),
Wm Letts Oliver, Pres; Roscoe L Jennings, Sec; Engines and Machinery, Office 88 Bacon Bldg, Phone Oakland 8206, Works Madison nw cor 4th.

Doak John E, vice pres Doak Gas Engine Co, r Berkeley.
Doan Arthur, eng S P Co, r 1761 10th.
Doan Sarah C (wid Riley R), b 1761 10th.
Doane, see also Duane.
Doane Clarence A, carp, r 3643 West.
Doane Frank I, clk, b 1035 Union.
Doane Lizzie (wid Orrin), r 1626 11th.
Doane L, b 446 38th.
Doane Mrs Mary, b 841 34th.
Doane Prince A, clk, r 1035 Union.

Quality Goes In Before the Name Plate Goes On
Coast Carriage Co. Vehicles
Cor. 12th and Jackson Sts.

MAKINS & WILL
Real Estate and Insurance
428 Tenth St. Oakland
Phones: Oakland 4811 Home A1650

JACKSON FURNITURE CO.
THE DIGNIFIED CREDIT STORE
519-525 12th St. Oakland, Cal.
Don't Wait 'Till Pay Day Buy Now

HOTEL AVALON
406
TELEGRAPH AVE
SEE PAGE 21

Examining the Eyes and Fitting Glasses Exclusively
C. A. MILLER
OPTOMETRIST
(2nd Floor) 1219 Broadway, Opp. Ye Liberty
Oakland's Only Optical Parlors
Phone Oakland 4352

FISHER LUMBER CO.
Dealers in PINE and REDWOOD LUMBER
Also does all kinds of Mill Work, Turning, Sanding and Band Sawing
Yards, THIRD and OAK Sts.
Tel. Oakland 2481 G W. FISHER, Mgr.

Doane Roy O, brakeman S P Co, rms 1620 7th.
Doane Walter, carp, r 26 Mead.
Dobberke George, r 662 7th.
Dobbie T Edward, ins agt, r 1052 3d av.
Dobbie Wm, brakeman S P Co, r 525 E 11th.
Dobbins Bert L, meat cutter New Fruitvale Market, b 3132½ E 14th, Fruitvale.
Dobbins J Clinton, carp, b 1017 60th.
Dobbins Luther, carp, rms 113 Chase.
Dobbs Albert, bartndr 12th n e cor Webster, r 117 E 14th.
Dobbs Joseph A, eng Oakland Brew & Malt Co, rms 1835 Adeline.
Dober Francis J, candymkr F E Dober, r 2018 Brook.
Dober Frank C, conf 2036 Bway, r same.
Dobon Anna L, dressmkr 173 10th, r same.
Dobon Louis E (Dobon & Durant), r 516 5th.
Dobon & Durant (L E Dobon, D W Durant), plumbers 838 Clay.
Dobson Alfred T, r 2053 West.
Dobson Charles, clk Louis Schuman
Dobson Charles H, stationery 1203 23d av, r 1350 E 16th, Fruitvale.
Dobson Charles H Jr, chauffeur, b 1350 E 10th, Fruitvale.

DOBSON G A,
Dealer in Foreign and Domestic Coal, Wood, Coke, Hay, Grain and Feed, Charcoal and Coal Oil 1313 Peralta, Phones Oakland 3536, Home A 3536, r 1417 17th.

Dobson George A, plumber, b 1350 E 16th, Fruitvale.
Dobson Harry F, sign painter, rms 1918 E 16th.
Dobson Hattie J, clk Charles H Dobson, b 1350 E 16th.
Dockery Mrs E G, druggist Fabiola Hospital, b same.
Dockery Nellie G (wid Jerome), r 276 41st.
Dodd Agnes, stenogr, b 676 18th.
Co, b 151 Athol av.
Dodd Edna N, bkpr Henderson-Tapscott Co, b 151 Athol av.

THE TRIBUNE
EVERY EVENING
SUNDAY MORNING
LARGEST & BEST

DODD FRED,
Propr Hotel St Mark, r same.
Dodd Willard L, clk, b 843 Fallon.
Dodds, see also Dods.
Dodds Mary A (wid David), r 1582 Franklin.
Dodds Thomas, mach S P Co, r 915 Chester.
Dodds Thomas G, phys 915 Chester, b same.
Dodge Albert, bartndr, rms 922 10th.
Dodge Albert H, phys 1182 E 14th, r same.
Dodge Carl, carp, rms 822 Athens av.
Dodge Charles F, carp, r 1436 Pomona, Fruitvale.
Dodge Clara, nurse 536½ 31st, b same.
Dodge Clara O, stripper H Frisch, r 922 10th.

DODGE CLINTON G,
Attorney at Law and Notary Public Oakland Bank of Savings Bldg; Phone Oakland 4867, r 446 Walsworth av.

DODGE C W,
Physician and Surgeon 1115 Broadway, Hours 2-4 P M, Sundays 12:30-1:30 P M, Evenings 7-8, Except Fridays, Phone Oakland 5854, r 836 18th, Phone Oakland 2307.
Dodge Edith A, stenogr, b 1182 E 14th.

Surgical Instruments
A. B. RICHTER & CO.
402 Telegraph Ave. Oakland 8820 Home A 1703

Dodge Edward C, insptr, rms 1514 13th av.
Dodge Frank F, carp, r w s Grant av 6 s Flora, Fitchburg.
Dodge Fred A, carp, b w s Grant av 5 n E 14th, Fitchburg.
Dodge George, r 1171 Santa Fe av, Emeryville.
Dodge George C, barber, r 869 52d.
Dodge Guy E, cond S P Co, r 1210 Adeline.
Dodge Henry A, salsn A J Snyder, r 100 Bonita av, Piedmont.
Dodge Serena M (wid H E), r 829 Oak.
Dodge Sherman C, b 446 Walsworth av.
Dodge Sweeney & Co, Fred W Van Sicklen, pres; Lorenzo H Sweeney, vice pres; produce 326 12th.
Dodge Seward M, real est 1218 Bway, r 100 Bonita av, Piedmont.
Vista.
Dodge Walter H, doorkpr Idora Park, r 5703 Shattuck av.
Dodman G E, repr Diamond Rubber Co, rms 1836 Grove.
Dods, see also Dodds.
Dods Henry, rms 1010 Webster.
Dods Norman E, produce 1066 Harrison, r 915½ Washn.
Dods Mrs Sarah C, b 3807 Howe.
Dodson Audrey A, bkpr Cahn Nickelsburg & Co, r 1216 Fremont av.
Dodson Clay B, bartndr S P Co.

W. M. CROWN CO., 1056 BROADWAY Oakland, Cal.
Real Estate
Bought and Sold on Commission
List Your Country Properties with . .
Phones: Home A4410 Oakland 4 00

Telephone Berkeley 1548
THE MILLS CO., Inc. BERKELEY 2183 SHATTUCK Av.
The Liverpool and London and Globe Ins. Co.
Niagara of New York
New York Underwriters, of Hartford

Karl H. Nickel Co. Bacon Bldg. Suite 62 Tel. Oakland 4552

REAL ESTATE—MINING—INSURANCE—INVESTMENTS and BUILDING

Dodson Mrs C, osteopath 1168 Washn, rms same.
Dodson Edgar J, pressman Tribune Pub Co, b 709 10th.
Dodson Henry, b 852 30th.
Dodson John W, osteopath 1168 Washn, r same.
Dodson Richard A, mach A Faulkner.
Dodson Samuel T, carriage bldr, r 1510 Fruitvale av.
Dodson Wm B, carp, r 1803 Linden.
Dodsworth James, carp, rms n s Park av 2 w Hollis, Emeryville.
Doegan Eugene, b 1052 7th.
Doegan Mrs Lillie, r 1052 7th.
Doelien Arthur, candymkr, b 1042 Chester.
Doelien George, plumber, b 1042 Chester.
Doell Carl (Carl Doell Co), r 557 31st.
Doell Carl Co (Carl Doell, George Comper), plumbers 471 22d.
Doffe Louis, gardener, r n s Harmon 1 w Nutley av, Fitchburg.
Dogeny Mrs Maria, seams, b 715 11th.
Doggeit Samuel J, painter 1319 7th, r same.
Dogho Constantino, lab O T Co, r 926 40th.
Doharr Charles, bkpr S Angel, rms 560 10th.
Doherty, see also Daugherty and Dougherty.

RICHARD J. MONTGOMERY
REAL ESTATE--INSURANCE
NOTARY PUBLIC
4003 TELEGRAPH AVE.
Piedmont 2554 COR. 40TH Home A 2514
CENTRAL OAKLAND

Doherty John, r 1432 Harrison av, Melrose.

DOHERTY JOHN C,
Sec and Treas Brittain & Co, r 2350 Prospect, Berkeley.

Doherty Katherine, dressmkr, b 1424 Franklin.
Doherty Linda, clk J Renz, b 518 8th.
Doherty Maggie J, r 166 5th.
Doherty Maria, r 1753 9th av.
Doherty Michael, painter O T Con, r 975 42d.
Doherty M, hostler, r 545 20th.
Doherty Robert H, tmstr Oakland Transfer Co, b 920 40th.
Dohman Henry, lab, r 1824 Goss.
Dohrman, see also Dorman.
Dohrman Julius C, painter, r 1917 Linden.
Dohrman Max, painter, r 1747 Market.
Dohrmann Frederick W, pres Howell-Dohrmann Co, r S F.
Dohrmann Frederick W Jr, sec Howell-Dohrmann Co, r S F.
Dohrmann John H, musician, r 759 8th.
Dohrmann Wm C, r 566 14th.
Doidge Melvin J, clk, b 521 27th.
Doidge Thomas H, b 521 27th.

DOIG ALEXANDER,
Supt Printing Tribune Pub Co, r 1300 E 16th.

Doig John L, molder, rms 1275 23d av.

WEIL & NORRIS
REAL ESTATE INSURANCE
INVESTMENTS LOANS
NOTARIES PUBLIC
SURETY BONDS COURT BONDS
84 Bacon B'ock OAKLAND, CAL.
TELEPHONES: Home A2306 Sunset Oakland 2576

Doig Matilda (wid John), r 1300 E 16th.
Doig R Wallace, optician California Optical Co.
Doig Wm F, clk, b 1300 E 16th.
Dokes N, waiter, rms 1666 Pacific.
Dolan, see also Doolan.
Dolan Andrew, eng S P Co, r 1009 Pine.
Dolan Anna (wid Edward T), r 586 Alcatraz av.
Dolan A C, stenogr Pullman Co.
Dolan Edward, r 1362 Brush.
Dolan Francis, patternmkr U Eng Wks, r Berkeley.
Dolan Frank L, elec, b 166 7th.
Dolan Frank T, tmstr, r 508 E 16th.
Dolan Hugh, rms 4303 Telegraph av.
Dolan Hugh, lineman O T Con, r Elmhurst.
Dolan James A, painter, b 166 7th.
Dolan James M, mach, b 586 Alcatraz av.
Dolan Jeremiah, lab, r 270 5th.
Dolan Joan, cementwkr, b 405 38th.
Dolan John F, painter S P Co, b 166 7th.
Dolan Joseph S, lab Hunt, Hatch & Co, b 166 7th.
Dolan Lizzie, boxmkr Western Paper Box Co.
Dolan Lucinda M, b 930 Peralta.
Dolan Luke, porter, r 613 Adeline.
Dolan Mamie E, clk Taft & Pennoyer, b 166 7th.
Dolan Mary (wid Michael), r 930 Peralta
Dolan Matthew P, blksmith, r 4201 Lusk.
Dolan Mayme F, b 930 Peralta.
Dolan Michael J, barber 407 7th, rms 1159 7th.
Dolan Thomas F, painter, r 166 7th.
Dolan Thomas F Jr, gardener, b 166 7th.
Dolan Walter L, carp, r 962 Market.
Dolan Wm A, cond, r 1528 7th av.
Dolan Wm F, clk, r 558 Alcatraz av.
Dolan Wm J, foreman, r 1671 13th.
Dolbier Francis D, meterman O G L & H Co, r 464 E 16th.
Dolbier Ward S, bicycles 652 E 14th, r 1413 12th av.
Dolch Henry B, lab S P Co, r e s Marion av 2 n Boulevard av, Melrose.
Dolcio Peter, lab, b 246 Harlan.
Dole Edna C, clk Abrahamson Bros, r Alameda.
Dole Julia, tchr, b 1257 Harrison.
Doleysek Elizabeth J, r 1111 Peralta.
Doleysek James, boilermkr S P Co, r 1111 Peralta.

H. B. BURLINGAME A. W. COLVER
MONTEREY COAL CO.
A Conservative and Profitable Investment. We are selling stock at par. See Ad. page 29
Office: 62 MACDONOUGH BLDG.
PHONE OAKLAND 3789

DEAN LAW and COLLECTION CO., Inc.
Telephones Oakland 1146 Home A1246
FINANCIAL RATINGS A SPECIALTY
WE COLLECT YOUR BILLS
Rooms 303 and 304 Bacon Block

HOLCOMB REALTY CO. AVOID -1- PAGE -THREE- GILT EDGE INVESTMENTS

TENTS WHITE-WALLACE CO. INCORPORATED Phones Oakland 194 Home A4194 1252 Webster

RIGNEY·PRINTING·CO.
·TEL·
·OAK·
·2979·
217-7th St.

O. B. HUNTER,
Pres. and Gen. Mgr.
Main Office and Yard
Shattuck Av. & Oregon St.
Berkeley, Cal.
Tel. Berkeley 8

Hunter Lumber Co.

INCORPORATED NOV. 14, 1902

VERE W. HUNTER,
Secretary.
Wharf and Yard
South End of
Webster Street Bridge
Tel. Oakland 5292

WESTERN BUILDING MATERIAL CO.
FIRST and MARKET STS.
BRICK, FIRE BRICK, ROOFING SLATE, CEMENT, LIME, PLASTER TERRA COTTA, SEWER PIPE, AND BUILDING MATERIAL

Dolgorouki John, r s s Ohio 1 w Laurel av.
Doling Frank J, trav agt, r 1353 Market.
Doling James A, draper The Curtain Store, b 836 Alice.
Doling Margaret (wid Francis), r 836 Alice.
Doling May, curtainmkr Taft & Pennoyer, b 836 Alice.
Doll Arthur, oiler O T Con, r Elmhurst.
Doll Bertha M, r n s Congress bet Bryant av and Whittier, Melrose.
Doll Edward, carp, b 818 15th.
Doll Emil W, carp, r n s Congress bet Bryant av and Whittier, Melrose.
Doll George L, mach O G L & H Co, r 76 E 14th.
Doll George P, r 620 16th.

DOLL GLADYS

(Klingbeil & Doll), rms 1414 16th.
Doll Kate H (wid Henry L), r 80 11th.
Doll Ross E, clk W A Plummer, r n s Congress bet Bryant av and Whittier, Melrose.
Doll Wm, lab, r 909 7th.
Doll Wm, steward, r 832 Jefferson.
Doll Wm H, rms 1654½ 7th.
Doll Wm J, lab S P Co, r 1414 16th.
Dollard James A, signal man S P Co, r 1562 7th.
Dollein Emil, seaman, b 1871 Goss.
Dollein George, plumber Neal & Kolich, b 1042 Chester.
Dollerup John, r 1625 24th av.
Dollings Arthur A, clk Henry Sutliff, rms 973 Bway.
Dolliver Miss E, rms Hotel Athens.
Dolliver Frank P, stenogr, b 1318 Jackson.
Dolliver Sewell, vice pres Dolliver & Bro, r S F.
Dolliver Thomas, pres Dolliver & Bro.
Dolliver & Bro, Thomas D Dolliver, pres; Sewell Dolliver, vice pres; S W Burtchaell, sec; shoe findings 1560 5th.
Dolman Caroline, tchr Garfield School, b 1454 24th av.
Dolson Leo, painter, b 1086 Lulu av.
Dolson Mrs Leonora, seams, b 1086 Lulu av.
Dolton, see also Dalton.
Dolton John, lndry wkr, r 1190 19th.
Domachin Nicholas, rms 1656 7th.
Domanigo Paul, porter, r 1718 5th.

BYRON RUTLEY, INC.
Makers of Fine Garments
FOR MEN ONLY
1167 WASHINGTON, NEAR 14th
Phone Oakland 4630 OAKLAND, CAL.

Dombesto A, driver French Bakeries Co, b 811 Clay.
Dombrink Henry, mngr Hooper-Dombrink Co, r Redwood av sw cor Haller, Fruitvale.
Domenico Carlo, lab, b 1501 3d.
Domenico Montenico, lab, r 2031 Linden.
Domeniconi Antonia, cook, r 558 45th.
Domes Henry W, clk M P Morgans, b 1223 10th av.
Domes John J, wood wkr Oakland Carriage Mnfg, r 1263 Jefferson.
Domes Joseph, carp, r 734 E 32d.

DOMESTIC LAUNDRY CO,

H D Morris, Mngr; 468 25th. Phone Oakland 1007, Branch 510 13th, Phone Oakland 7526. (See back cover.)

DOMESTIC SEWING MACHINE,

E L Sargeant, Agent; Also Agent for New Home, Standard and National Automatic Machines 531 12th. Phone Oakland 1714.
Domingo Christopher, lab, b 1017 5th.
Domingo Fred, bootblk, r 1017 5th.
Domingos Lydia, clk M S Domingos, b 4707 E 14th, Melrose.
Domingos Michael S, dairy Redwood Canyon, r 4707 E 14th, Melrose.

DOMINGOS MRS M S,

Go to the CAKERY for those delicious Home Made Cakes. We mix and bake before the public.
Birthday and Wedding Cakes made to Order
THE CAKERY
527 16th St., Oakland, Cal.
Home A 1461——Phones——Sunset Oakland 2687

Propr Melrose Creamery, 4707 E 14th, r same.
Dominguez Mary, lndry wkr Union French Lndry, b 841 Isabella.
Dominguez Merced (wid Joseph), b 255 Hellen.
Dominguez Rose, b 521 39th.
Dominguez S Jose, millhand S P Co.
Dominica Marie (wid Michele), b 810 Brush.
Dominick John, lab U Eng Wks, r 806 Center.
Dominico Joseph, cigarmkr Thomas Scozzafara, r 1217 Center.
Dominion & Co, boot and shoe mnfrs 740 Harrison.
Dominique Anton, rms 715 Myrtle.
Dominkovich Antone, lab, rms 710 Peralta.
Domonoske Arthur B, mech eng, rms 1557 8th.
Domonoske Clara R, student, rms 1557 8th.
Domonoske Hazel P, student, rms 1557 8th.

DOMOTO BROS

(Japanese Nursery), Growers and Importers of All Kinds of Plants and Dealers in Cut Flowers, Office and Nursery Central av nr 14th, Melrose P O, Phone Merritt 3924. (See under Nurseries.)

RUBBER GOODS of all kinds
Rubber Belting
" Hose
" Packing
" Gaskets
" Valves
" Matting
" Specialties
Leather Belting
Oiled Clothing
New York Belting and Packing Co. LTD.
East 11th St. and 3rd Ave.
E. Oakland
PHONES
Merritt 263
Home B1263

EDWIN T. GORIE
Successor to OSGOOD & SON
Phones: Piedmont 544 / Home A4454
Wood, Coal, Hay and Grain and Poultry Supplies
1805 Telegraph Ave. COR. 34TH STREET Oakland

James P. Taylor
COAL
WHOLESALE and RETAIL
459 TWELFTH ST. TELEPHONE OAKLAND 2428

HOLCOMB REALTY CO.
MONEY TALKS ON PAGE 3
LAND-FOR-THE-LANDLESS-MAN

Doms Joseph, lao, r 734 E 32d.
Don The, apts 2107½ Filbert.
Donahoe, see also Donahue and Donohue.
Donahoe Charles, r 324 Grand av.
Donahoo Edward D, brklyr, r 926 36th.
Donahoo Henry E, colr S F O & S J Ry, r Berkeley.
Donahoo V B, mining, rms 1165¼ Washn.
Donahoo Wm H, brklyr, r 4195 Howe.
Donahue Annette M, student Heald-Dixon Coll, b 1612 13th.
Donahue Mrs Annie, helper White & Co, r 523 8th.
Donahue Bert, insptr S F O & S J Ry, rms 4319 Montgomery.
Donahue Charles F, blksmith, r 4491 Grove.
Donahue Edward, phys, r 1115 West.
Donahue Edward, fireman, r 1114 Campbell.
Donahue Eugene, r 1365 20th av.
Donahue E H, eng S P Co, r 1675 Atlantic.
Donahue Fred L, dep Co Clk Superior Court Dept 1, r 171 Santa Clara av.
Donahue Harry E, colr, rms 74 E 12th.
Donahue H S, rms 1878 7th.
Donahue James, waiter, rms 523 8th.
Donahue John, clk Busey & Reed Furn Co, b 92 Laurel.
Donahue Julia (wid Cornelius), r 1261 Kirkham.
Donahue Kathleen, stenogr, b 4491 Grove.

McCOWN'S
ACADEMY OF DANCING
Central Hall, 419 12th St.
Socials Every Wednesday & Saturday Eveg's
Classes Every Monday Evening, 8 to 12
Private Lessons by Appointment
PHONE OAKLAND 4355

Donahue Mary (wid John H; Donahue & Murphy), r Pinole.
Donahue Patrick, clk S P Co, r 1612 13th.
Donahue Thomas, clk, rms 1447 Franklin.
Donahue Wm H (Donahue & Gale), dep District Attorney Alameda County, r 196 Newton av.
Donahue & Gale (W H Donahue, Charles A Gale), lawyers Court House.
Donahue & Murphy (Mary Donahue, M P Murphy), saloon 1791 7th.
Donakin Thomas H, contr, r 3005 Capp, Fruitvale.
Donald George W, printer Tribune Pub Co, r 953 10th.
Donaldson Alexander, stair bldr, rms 500 24th.
Donaldson Archibald C, musician, r 500 24th.
Donaldson Bruce R, carp, b 1112 9th av.
Donaldson Eleanor, stenogr, b 1112 9th av.
Donaldson George T, student Heald-Dixon Coll, b 3992 San Pablo av.
Donaldson Herman, tmstr H B Hawkinson, r 3992 San Pablo av.
Donaldson Hiram A, molder, b 1112 9th av.
Donaldson Jane, dom 1557 Webster.
Donaldson John E, clk, b 3992 San Pablo av.
Donaldson John T, real est, r 3992 San Pablo av.

UNITED IRON WORKS
POWER TRANSMISSION and MINING MACHINERY
SUCTION DREDGERS PULLEYS SHAFTING HANGERS
2nd & Jefferson, Oakland, Cal. PHONE OAK. 342

Donaldson Marjorie, stenogr, b 1112 9th av.
Donaldson Mary, b Park way nr Dracina av, Piedmont.
Donaldson May, waiter 1243 Bway, b same.
Donaldson M W, clk Santa Fe, b 1452 Caroline.
Donaldson Robert, lab, r 1112 9th av.
Donaldson Roy, tailor, rms 500 24th.
Donaldson Scott, brakeman S P Co, r 1416 Bryant av, Melrose.
Donaldson Wallace W, plumber, r 1610 Grove.
Donaldson Wm A, r 180 E 14th.
Donant Frank S, propr Standard Liquor Co, r 883 26th.
Donate H, fireman S P Co, r 1783 5th.
Donathan John W, r 1058 Lulu av.
Donathan Rhodes N, died May 5 '07, age 30.
Donato Carl, shoemkr, b 823 Linden.
Donato Frank, shoemkr 405 11th, r 823 Linden.
Donato Joseph C, shoemkr 580 14th, r 823 Linden.
Donato Peter, barber C Lanza, r 1370 E 7th.
Donaughey Mary (wid John), b 1138 E 15th.
Donavan, see also Donovan.
Donavan Walter D, plasterer, r Brooklyn av cor Bay.
Donavan Wm, lab, r Lake Shore av sw cor Grand av.
Dondero Adele, clk, b 5974 Genoa.
Dondero Albino S, clk, b 5974 Genoa.
Dondero Aurelio J, r 852 59th.
Dondero Carrie A, stenogr, b 5974 Genoa.
Dondero Charles, r 5974 Genoa.
Donders Norma C, clk Lem Williams, b 5974 Genoa.
Donegan James, brakeman, rms 1014 Bassett, Fruitvale.
Donegan James F, clk, r 1004 E 17th.
Donegan Patrick, lab, r 1070 3d.
Donegan Wm J, boilermkr S P Co, r 1419 15th.
Donelin Marcus, tmstr, b 2460 13th av.
Donelin Timothy J, clk, r 1130 E 20th.
Doneling Charles, carp, r 1066 Kirkham.
Donez Antonio, lab, r 219 Hannah.
Donica Thomas W, lab, r 1224 Bassett, Fruitvale.
Donice Wm, tmstr Bekins Van & Storage Co, r 854 Athens av.

Get Our Prices and Then Watch Us Grow
COLONIAL STATIONERY & ART CO.
INCORPORATED
Trunks, Leather Goods, Pictures, Picture Framing, Stationery and Office Supplies
222 San Pablo Av., nr. 16th St., Oakland, Cal.

Beautiful Homes
For Sale by
J. M. PERKINS COMPANY
Adams Point. Property a Specialty
1 Telegraph Ave. Oakland
Phone Oakland Home A 3500

ALAMEDA RUG WORKS
RUGS MADE FROM OLD CARPETS
Carpets taken up, cleaned and relaid
2006 EVERETT STREET Phone Alameda 39 ALAMEDA

FOR MACHINERY GO TO JOSHUA HENDY IRON WORKS
MANUFACTURERS
75 FREMONT STREET, SAN FRANCISCO, CAL

See GEO. H. VOSE For Real Estate Insurance and Notary
968 Broadway
Oakland
Phone Oakland 7516

STANDARD GAS ENGINE CO.
MARINE, STATIONARY, PUMPING and HOISTING ENGINES Etc.
Dennison and King Sts. East Oakland
At 23d Ave. Station Phone Merritt 140

Doningo Manuel, lab S P Co.
Donlan Wm G, pressman Schmidt Lithograph Co, r 1148 7th.
Donlon Frank, tmstr Pierce Hardware Co.
Donlon Joseph P, salsn, r 509 16th.
Donlon Thomas F, lab, r w s Grant av 4 s Flora, Fitchburg.
Donnell, see also O'Donnell.
Donnell Mary A (wid Thomas), r 1953 West.
Donnell Wm, coachman 1230 Tel av.
Donnellan Frank, clk, b 865 E 15th.
Donnellan Mary A (wid Thomas), r 1953 West.
Donnellan Patrick, tmstr, r 865 E 15th.
Donnelly, see also Dannelly.
Donnelly Bernard, r 820 60th.
Donnelly Bridget (wid John), b 1223a Adeline.
Donnelly Charles E, opr, b 943 Magnolia.
Donnelly Charles L, carp, r 1836 Tel av.
Donnelly Edward, hostler, r 946 Wood.
Donnelly Edward A, lab S P Co, b 1056 12th av.
Donnelly Frank, barber F Pingitora, r 272 11th.
Donnelly George, student Heald-Dixon Coll, b 1208 West.
Donnelly James, marine eng S P Co.
Donnelly John C, r 1305 8th.
Donnelly John J, plasterer, r 917 Alice.
Donnelly Joseph B, trav agt, r 1012 Oakland av, Piedmont.
Donnelly Joseph J, plasterer, rms 917 Alice.

DONNELLY LORETTA F,
Grand Recorder Degree of Honor A O U W 68 Macdonough Bldg, b 209 Vernal av, Piedmont.

Donnelly Mary (wid Lawrence), b Home for the Aged.
Donnelly Mary (wid John), r 209 Vernal av, Piedmont.
Donnelly Mary G, tchr, b 209 Vernal av, Piedmont.
Donnelly Philip H, plasterer, r 523 E 11th.
Donnelly Thomas, fireman S P Co, rms 946 Wood.
Donnelly Thomas, lab Pac States Refineries, r 1520 High, Fruitvale.
Donnelly Thomas F, cashr J A Joyce, b 918 Fallon.

J. F. NOLAN, Prop. Phone Oakland 2931
Nolan's Cafe
Fancy Wines, Liquors and Cigars
Straight Kentucky Whiskey Our Specialty
1654 7th Street Oakland, Cal.

Donnelly Wm, clk Zellerbach Paper Co, r 1223a Adeline.
Donnelly Wm, bkpr, rms 265 12th.
Donner Aaron (Donner Bros), rms 1914 Pacific av, Alameda.
Donner Bros (Aaron and Elias), ladies' tailors 466½ 13th.
Donner Charles, tailor Donner Bros, r Alameda.
Donner Elias (Donner Bros), r 1529 Curtis.
Donner Morris, tailor Donner Bros, r Alameda.
Donney Mary, bkpr J M Shannon, b 951 Myrtle.
Donohoe George, clk, b 618 9th.
Donohoe Patrick, r 801½ Jefferson.
Donohue, see also Donahoe and Donahue.
Donohue Catherine, stenogr, b 4229 Montgomery.
Donohue Daniel H, car opr, r n s 62d nr Vallejo, Emeryville.
Donohue Hermane (wid Daniel), r 1496 Market.
Donohue John, car opr, b 105 Lester av.
Donohue John J, clk, b 767 Campbell.
Donohue Martin F, clk, r 150 Miles av, Claremont.
Donohue Mary, b 1261 Kirkham.
Donoaue Michael, r 559 45th.
Donohue Patrick, cementwkr, b 559 45th.
Donohue Patrick J, lab S P Co, r 767 Campbell.

Donohue Samuel J, plumber, r 1035 Chestnut.
Donosin Frederick, car repr S P Co, r 1578 5th.
Donovan, see also Donavan.
Donovan Agnes, b 1133 Santa Fe av.
Donovan Agnes, dom 554 23d.
Donovan Ann, dom 585 23d.
Donovan Annie M, student, b 2476 Hollis.
Donovan Augustine J, mngr Muller & Raas Co, r S F.
Donovan Charles J, painter, b 1133 Santa Fe av.
Donovan Cornelius, saloon 6399 Telegraph av, r 507 Alcatraz av.
Donovan Daniel, bartndr 1011 Bway.
Donovan Edward, r 925 35th.
Donovan Ellen, lndrywkr, b 817 Lydia.
Donovan Ethel, b 925 35th.
Donovan Eva A, seams, b 1115 1st av.

DONOVAN GEORGE M,
Plumber 247 Hollis, r same.

Donovan James, rms e s Hollis 3 n Park av, Emeryville.
Donovan James, painter, b 717 4th.
Donovan James B, comp, rms 613 6th.
Donovan James, plasterer, r 6339 Tel av.
Donovan John, clk, rms 620 62d.
Donovan John, 1st officer Str 'Herald.
Donovan John J, r 974 E 21st.
Donovan John J, plumber, b 1115 1st av.

ATHENS GARAGE
38th and Telegraph Ave. OAKLAND
W. A. TOWNS, Prop. Phone Piedmont 167
J. G. ESTABROOK, Machinist
STORING CARS A SPECIALTY
Full Equipment For Expert Automobile Repair Work

SUNSET LUMBER COMPANY
Main Office and Yard
First and Oak Sts.
Oakland
Tel. Oakland 176
C. H. OLINGER, Manager
Branch Yard
E. 12th and 17th Ave.
East Oakland
Tel. Merritt 22

Donovan Josephine, b 1115 1st av.
Donovan Julia (wid Daniel), r 760 3d.
Donovan J J, salsn White Sewing Mach Co, r 560 15th.
Donovan Kate (wid Jeremiah), b Home for the Aged.
Donovan Katherine (wid Edward), r 925 35th.
Donovan Laura B, tchr Upper Fruitvale School No 1, b 2991 Fruitvale av.
Donovan Leon T, ship carp S P Co, r 1904 Whittier.
Donovan Lucy, tcar physical culture 1519 24th av, b same.
Donovan Mary E (wid John B), r 908 60th.
Donovan Mary E (wid John F), b 1311 Jefferson.
Donovan Michael, fireman S P Co.
Donovan Michael, gardener St Mary's Cemetery, r 1115 1st av.
Donovan Minnie, dom 903 Market.
Donovan Nellie, lndrywkr New Method Lndry, b 817 Lydia.
Donovan Robert T, letter carrier, r 678 27th.
Donovan Timothy A, shoemkr, r 1357 Stuart, Melrose.
Donovan Wm J, lawyer 855 Bway, rms 613 6th.
Donovan Wm M, painter, b 1115 1st av.
Donovan Winifred, b 1115 1st av.

BERTIN'S
DRY CLEANERS
Phone Berkeley 3008
Addison and Milvia Sts., Berkeley

Doody Arthur (Miles Doody & Co), b 565 6th.
Dody Daniel (Miles Doody & Co), b 565 6th.
Doody Henry, steward Hose Co 3, rms 565 6th.
Doody Miles (Miles Doody & Co), r 565 6th.
Doody Miles & Co (Arthur, Daniel and Miles Doody), paints 565 6th.
Doolan, see also Dolan.
Doolan George L, policeman, r 567 17th.
Doolan James H, clk Hill & Seller, b 1116 West.
Doolan Leo, b 1116 West.
Doolan Mary, student Heald-Dixon Coll, b 1116 West.
Doolan Mrs Mary, r 1116 West.
Doolan Virginia M, wrapper Taft & Pennoyer, b 1116 West.
Dooley, see also Dooly.
Dooley Arthur W, ironwkr, r rear 1116 Liese av, Fruitvale.
Dooley Chester (H A Dooley & Sons), b 369 63d.
Dooley Delia, grocer 1402 E 9th, r same.
Dooley Earl W, driver Log Cabin Bakery, r 1096 32d.
Dooley Frank P, eng S P Co, r 847 Madison.
Dooley Harry C (H A Dooley & Sons), b 369 63d.

WESTERN FUEL COMPANY
FIRST and MARKET STS
General Selling Agents
Standard Portland Cement

Dooley Hiram A (H A Dooley & Sons), r 369 63d.
Dooley H A & Sons (Hiram A, Chester and Harry C), blksmiths 1470 3d.
Dooley John F, saloon 1747 7th, r 948 Magnolia.
Dooley Martin, b 1117 19th.
Dooley Nora, clk Della Dooley, b 1402 E 9th.
Dooley Patrick, contr 1117 19th, r same.
Dooley Thomas, signalman S P Co, r 1664 Atlantic.
Dooling Mrs Ella, actress, r 3917 E 17th, Fruitvale.
Doolittle Alice G, stenogr W P Fuller & Co, b 1073 59th.
Doolittle George B, asst mngr Melrose Feed, Fuel & Transfer Co, b 1420 Deering av, Melrose.
Doolittle George L, policeman, r 937 Campbell.
Doolittle Henry W, porter Holbrook, Merrill & Stetson, b 1073b 59th.
Doolittle Nellie W (wid Otis O), r 1073b 59th.
Dooly, see also Dooley.
Dooly Frank M, foreman, b 844 Madison.
Dooly Thomas P, eng, r 844 Madison.
Dopman George, clk, b 1836 Grove.
Dopman Henry, b 1836 Grove.
Dopman Johanna (wid Henry), r 1836 Grove.
Doran Charles C, clk, b 515 Tel av.
Doran Cornelius, switchman S P Co, b 1607 7th.
Doran Edith, b 1065 58th.
Doran Eugene J, driver Jeremiah Doran, r 3677 Market.
Doran Jeremiah, fuel 906 36th, r 3677 Market.
Doran Katherine B, b 1666 8th.
Doran Margaret, emp Contra Costa Lndry, b 1666 8th.
Doran Rosina, emp Contra Costa Lndry, b 1666 8th.
Doran Theresa G, emp Contra Costa Lndry, b 1666 8th.
Doran Thomas W, lab O G L & H Co, r 1666 8th.
Dorant John, metalwkr, rms 507 8th.
Dore Albert F foreman Washington B & M Co, r 817 Center.
Dore Alfred W (Dore Bros), r 1700 8th.
Dore Bros (Emile and Alfred W), saloon 1700 6th.

See SHAW & SHAW
For High Grade Photographs
Portraits and Views
PHONE OAKLAND 2386
1115 Broadway Oakland, Cal.

HOLCOMB REALTY CO.
HURRY UP PAGE 3 QUICK SALES SPECIALTY

Decorations for Parties and Weddings
Ring up OAKLAND SEED AND PLANT CO.
Phones Home A1547 Piedmont 119
A. G. Fleck, Pres. E. Fleck, Mgr.

J. TYRREL
C. A. TYRREL, NOTARY PUBLIC
REAL ESTATE — INSURANCE
SURETY BONDS
No. 5 Telegraph Avenue

H. Z. JONES
REAL ESTATE OWNER
458 9TH ST. OAK.

GEO. FAKE WATCHMAKER and JEWELER
1113 Broadway, Oakland, Cal.
WATCH INSPECTOR FOR SOUTHERN PACIFIC AND SANTA FE RAILROADS PHONE OAKLAND 3739

WESTERN BUILDING MATERIAL CO.
FIRST and MARKET STS.
BRICK, FIRE BRICK, ROOFING SLATE, CEMENT, LIME, PLASTER TERRA COTTA, SEWER PIPE, AND BUILDING MATERIAL

Dore Emile (Dore Bros), r 1700½ 8th.
Dore Frank, painter, r 63 A.
Dore Joseph (Lavigne & Dore), r 691 27th.
Dore Julia (wid Oliver), r 1700½ 8th.
Dore Louis A, brakeman S P Co, b 817 Center.
Doreing Conrad, switchman S P Co, rms 1605 5th.
Doremus Joseph, lab, r 112 Louise.
Dorety Joseph H, pres Psychical Publishing Co, r 1268 8th av.
Dorety Joseph H Jr, clk, b 1268 8th av.
Dorffel George, r 1160 E 27th.
Dorffel Maud, b 1160 E 27th.
Dorffel Walter W, civ eng, b 1160 E 27th.
Dorffel Wm W, b 1160 E 27th.

DORGAN TIMOTHY F,
Propr Imperial Bakery 539-541 11th, rms 560 10th.

DORGELOH H F,
Pacific Coast Manager Hamburg American Line 908 Market, San Francisco, r 67 East Moss av.

Doris Frank C, baker, b 2060 Market.
Dorka Charles, grocer 765 Castro, r same.
Dorkin Charles E, clk, b 1682 Waverly.
Dorkin Jane (wid James), r 1682 Waverly
Dorland Lila L (wid John J), r 1251 9th av.
Dorland Robert, nurse Fabiola Hospital Training School, b same.
Dorman, see also Dohrmann.
Dorman Abner, metal wkr, r 721 Myrtle.
Dorman Charles G, truckman S F O & S J Ry, r 879 53d.
Dorman Janen (wid James), r 962 Campbell.
Dorman Morris, clk S Dorman, b 124 12th.
Dorman Samuel, shoes 830 Bway, r 124 12th.
Dorman Wm, carp, r 962 Campbell.
Dormer Wm, r 818 Grant.
Dorn Julia (wid George W), b 211 13th.
Dorn Samuel P H, meats w s Fruitvale av 1 n Hopkins, r same.
Dorn Winfield, b 211 13th.
Dornenburg Arnold A, patternmkr Johnson Mnfg Co, r 5662 Vallejo, Emeryville.
Dorner Charles F, tmstr P C Frederickssen, r 6 Hyde.
Dornin George W, ins agt, r 2069 Webster.

THE TRIBUNE
EVERY EVENING
SUNDAY MORNING
LARGEST & BEST

Dornin Helen, b 2069 Webster.
Dorothy John, driver Julius Seulberger, b 469 21st.
Dorrell Elsie, copyist, b 1050 Peralta.
Dorrell James G, carp W A Forbes, r 667 31st.
Dorris Augusta (wid Frederick), b 1653 Goldman av, Fruitvale.
Dorris Emma (wid Fred), r 1653 Goldman av, Fruitvale.
Dorris Frank W, salsn, b 1155 Madison.
Dorris Jane (wid Wm A), propr St Charles Hotel, r 419 13th.
Dorris Louis H, fireman S P Co, r 1632 Golden av.

DORSAZ FERNAND H,
Photographer Albany Block, 1256 Broadway, Phone Oakland 2891, r 832 18th, Phone Oakland 6167. (See adv over Photographers.)

Dorsaz Fernand H Jr, student, b 832 18th.
Dorsch Charles, tailor, r 1125 12th.
Dorsch Charles C (Dorsch & Renner), r 1125 12th.
Dorsch Etta, finisher F A Webster, b 1125 12th.
Dorsch & Renner (Charles C Dorsch, Carl Renner), gloves 70 San Pablo av.
Dorsett George K, barber 3897 Tel av, r 485 39th.
Dorsett Ida A, baker 3897 Tel av, r 485 39th.
Dorsey Andrew, fireman, b 664½ 26th.

A. J. TAIT & CO.
REAL ESTATE and RENTALS
Fire Insurance and Notary Public

Dorsey Charles A, salsn, b 117 13th.
Dorsey Esther, b 764 9th.
Dorwin Frank N C, master mariner, r 4150 Hillside av.
Dosher Dora (wid John), r 563 29th.
Doss Charles A, carp 1016 E 15th, r same.
Doss Frank W, rms 1569½ Bway.
Dossa Carlo, lab, r 887 47th.
Dotson Claude N, car opr, rms 1112 2d av.
Dotson John H, carp O G L & H Co, r 911 Poplar.
Dotson Wm H (Turner & Dotson), r 1458 8th.
Dott Clarence E, stenogr, rms 1356 Harrison.
Dott L H, phys 870 Franklin.
Dott Morris, clk, rms 265 12th.
Doty Effie I, b 1675 12th.
Doty Emerson P, car opr S F O & S J Ry, r 123 Laurel av.
Doty Frank L, pipe fitter S P Co, r 1431 Pomona av.
Doty Irvine G, eng, r 1675 12th.
Doty Isla G, student, b 1675 12th.
Doty J G, eng S P Co, r 1675 12th.
Doty Lewis V, baggage master S P Co, rms 3110 Lloyd av, Fruitvale.
Doub D Milton, r 528 31st.
Doub Mabel, nurse 528 31st, b same.
Doub Thomas V, stock broker, r 141 Oakland av.
Doubelire Sern, painter S P Co.
Doubleday George W, b 102 Hillside av cor Park way, Piedmont.

Eilers Music Co.
The Largest Pacific Coast PIANO Dealers
Over 40 different makes of the world's best pianos to select from.
ALSO
the world renowned
Peerless Electric Pianos
THE
Genuine Autopiano
AND
Welte Orchestrions
and the wonderful Welte Mignon

DON'T FORGET US WHEN YOU NEED HELP
UNIVERSAL EMPLOYMENT AGENCY
527 9th St. Both Phones 2552

COMMERCIAL STATIONERS | PRINTING BOOKBINDING | SMITH BROS. 462-464 Thirteenth St. Bet. Broadway and Washington Sts.

Doubleday John W, bkpr, r 102 Hillside av cor Park way, Piedmont.
Doubt Joseph, eng Judson Mnfg Co.
Doucette Nicholas, carp, b 1095 57th.
Doud, see also Dowd.
Doud George, r 206 E 19th.
Dougan Margaret E (wid Samuel A), r 260 Hollis.
Doud Michael J (Doud & Derby), r 1068 E 14th.
Doud Smith M, mngr F A Brookbank, r 864 20th.
Doud & Derby (M J Doud, C A Derby), cigars and tobacco 1171 23d av.
Doudell John, miner, r 512 66th.
Doudell Viola, b Industrial Home.
Dougan, see Dugan and Duggan.
Dougart John I, r 3206 Bona, Fruitvale.
Dougery Charles, plasterer, r 523 28th.
Dougherty, see also Daugherty and Doherty.
Dougherty Charles, cement wkr, r 944 43d
Dougherty Clarence S, agt Metropolitan Life Ins Co, rms 856 Bway.
Dougherty Mrs Elizabeth, r 596 36th.
Dougherty Ellen, r 751 Castro.
Dougherty Eugene, yardman Standard Supply Co.
Dougherty Frank, rms 364½ 11th.
Dougherty George, r 887 56th.
Dougherty James S, mach United Iron Works, r 4124 Howe.
Dougherty John, carp, b 1836 7th.

CLEANING PRESSING
PHONES PIEDMONT 1511 HOME 4265
PIEDMONT RENOVATORY
DYEING REPAIRING
4109 PIEDMONT AVE.

Dougherty John, hostler, b 844 Madison.
Dougherty John B, shoemkr C A Martin, rms 1376 8th.
Dougherty Josie, tchr Piedmont School, b 172 10th.
Dougherty Kate, dom 457 Walsworth av.
Dougherty Lewis R, clk Union National Bank, r 1409 E 14th, Fruitvale.
Dougherty Linda, clk, rms 508 8th.
Dougherty Lizzie, dom 1218 Oak.
Dougherty M E, mining, rms 36 8th.
Dougherty Rose (wid Thomas), r 3611 San Pablo av.
Dougherty S H, asst eng O T Con, r 3104 Daken.
Dougherty Thomas F, lab R S Young Supply Co, r 3014 Shattuck av.
Dougherty Wm, stone cutter, r 469 Hobart.
Dougherty Wm E, r 1409 E 14th, Fruitvale.
Doughman Charles H, b s s Park av at S P R R, Emeryville.
Douglas Bernard, tailor Ernest Erbe & Co, b 942 34th.
Douglas Blanche, actress Ye Liberty Playhouse, b Touraine Hotel.
Douglas Carey E, cement wkr, r 1310 Stuart, Melrose.
Douglas Charles, carp S P Co.
Douglas Charles, lab, b 1004 9th av.
Douglas Donald, tmstr, r 1944 Union.
Douglas Dora A, b 564 24th.
Douglas Edward, pedlar, b 942 34th.

TAYMANCE
REAL ESTATE COMPANY
REAL ESTATE AGENTS AND AUCTIONEERS
460 and 462 8th St. Oakland, Cal.
TELEPHONE OAKLAND 328

Douglas Elizabeth (wid Erastus), r s s Congress av 8 w O H S Boulevard, Melrose.
Douglas Emily S (wid Charles H), r Redwood av rear 31 S Glen av.
Douglas Ernest W, b 536 Albion.
Douglas Frederick J, boilermkr S P Co, r 761 Peralta.
Douglas George, b 211 Hillside av, Piedmont.
Douglas George A, clk, rms 917 12th.
Douglas George C, millman, b s s Congress av 8 w O H S Boulevard, Melrose.
Douglas Harlan B, carp, b 594 61st.
Douglas Howard, lab, rms 1778 8th.
Douglas Jessie, clk, b 3799 Howe.
Douglas John J (Douglas & Rettig), r 211 5th.
Douglas John J, clk, rms 1064 12th av.
Douglas J, boxmkr Western Paper Box Co.
Douglas J D, rms 530 13th.
Douglas Kendall J, student, b 770 20th.
Douglas Laura, rms 917 12th.
Douglas Mrs Minnie E, r 770 20th.
Douglas Myrtle, waiter 534 14th, rms 1316 Bay av, Melrose.
Douglas M Z, pediar, r 376 38th.
Douglas Rebecca (wid Lawrence), b 1819 5th.
Douglas Sarah E (wid N S), r 544 31st.
Douglas Robert, clk, r 954 Campbell.
Douglas Social Club, 1714 7th.
Douglas Stephen A, cementwkr, r 1128 Filbert.
Douglas Wm A, stage mngr Novelty Theater, b 954 Campbell.
Douglas Wm E, carp, r s s Congress av 7 w O H S Boulevard, Melrose.
Douglas & Rettig (John J Douglas, Wm Rettig), meats 1019 Clay.
Douglass Carl S, clk, b 1316 Bay av, Melrose.
Douglas Charles, rms 1010½ Washn.
Douglass Charles F, clk, b 1079 60th.
Douglass Donald, driver Merchants' Exp & Draying Co, r 1944 Union.
Douglass H Cicero, carp, r 1316 Bay av, Melrose.
Douglass James A, timekpr S P Co, r 1079 60th.
Douglass J H, brakeman S P Co, r 861 Chester.

Quality Goes In Before the Name Plate Goes On
Coast Carriage Co. Vehicles
Cor. 12th and Jackson Sts.

HOLCOMB REALTY CO. READ PAGE THREE BIG GROUND FLOOR OFFICES

Benj. Curtaz & Son, Inc.
PIANOS, PLAYER PIANOS, ORGANS and MUSICAL MERCHANDISE
1321 Broadway
Phones { Oakland 2653 Home A 1414
W. I. Curtaz, Pres. W. E. Fitzsimmons, Mgr.

House Wiring Bells Installed
EAGLE ELECTRIC CO.
Motor Work Estimates Furnished
Gas and Electric Fixtures — Electrical Supplies — Repair Work a Specialty
H. A. Kohlmyer, Manager, Phone Merritt 3926
1206 13th Ave., Near 14th St., East Oakland
Phone Merritt 45 Home B1531

NOTARY REAL ESTATE
OLAF J.
HANSSEN
SEE PAGE 6
GENERAL BROKER

WHITE STEAM CARS are ideal. They have won the most important hill climbs and reliability contests in the country.
THE WHITE COMPANY
538 Seventeenth St. : : Oakland

Oakland Conservatory of Music
The largest and most thoroughly equipped School of Genuine Musical Instruction on the Pacific Coast.
Director ADOLF GREGORY
1170 Madison St., Bet. 13th and 14th
Sunset Oak. 4922 Home A2922

Douglass Richard A, mach S P Co, r 1279 20th av.
Douglass Thomas J, calker, b 1027 Chester.
Dourous George, lab, b 1871 5th.
Douthit Abram L (Taylor Bros Co), r 124 Newton av.
Doutre Alphonsine L (wid Alfred), r 1627 3d.
Doutre Harry, salsn, rms 354 3d.
Dove S T, gen agt I I Case Threshing Mach Co 616 Myrtle.
Dovie John F, b 1749 11th av.
Dow Amos R, miner, rms 1185 Talcott av.
Dow Daniel, ironwkr Judson Mnfg Co.
Dow Edgar L, phys, r 447 Vernon.
Dow Edna, cashr H C Capwell Co, b 671 8th.
Dow George, carp, r w s Rhoda av 1 n Madeline, Fruitvale.
Dow George A, r 430 Oakland av.
Dow George E, r 67 Santa Clara av.
Dow George W, clk, r 1723 Linden.
Dow Hazel, stenogr, r 2131 Adeline.
Dow Hezekiah, r 1017 63d.
Dow Howard P, carp, r 1321 22d av.
Dow James H, letter carrier P O.
Dow Lorenzo, died Apr 22, '07, age 64.
Dow Nellie B (wid Truman A), r 1727 10th av.
Dow Percy A, music tchr 67 Macdonough Bldg, r 1619 Tel av.
Dow Ray H, painter, r 2131 Adeline.
Dow Timothy F, b 1629 Tel av.
Dow Wallace H, r Estrella nr Bonita av, Piedmont.
Dow Wm A, lawyer, r 1270 23d av.
Dowd, see also Doud.
Dowd Annie, clk, b 1047 E 14th.
Dowd Benjamin F, pipefitter, r 1467 Curtis.
Dowd Daniel, painter, r 1067 Willow.
Dowd D J, lab, rms 569 7th.
Dowd Frank E, trav agt, b 866 Chestnut.
Dowd George P, bartndr 802 Clay, rms same.
Dowd Miss L, corsets 1165 Clay, r same.
Dowd Margaret, b 1047 E 14th.
Dowd Mrs Margaret, r 1047 E 14th.
Dowd Marie A, b 866 Chestnut.
Dowd Maude, b 1067 Willow.
Dowd May T, clk, b 1047 E 14th.

W. T. HARRIS
Real Estate and Insurance
Loans 113 TELEGRAPH AVENUE
PHONES: OAK. 3040 HOME A3060

Dowd Michael J (Dowd & Derby), r 1068 E 14th.
Dowd Thomas F, stairbldr 2d st Planing Mill, r 866 Chestnut.

DOWD & DERBY
(Michael J Dowd, Charles Derby), Proprs Red Front Cigar Store and Billiard Parlor 1171 23d av, Phone Merritt 3644.

Dowdle Clara, nurse 415 E 15th, b same.
Dowdle Everett S, printer, b 415 E 15th.
Dowdle Louisa (wid Jacob S), r 415 E 15th.
Dowell Catherine F (wid Bernard), r 1168 Jackson.
Dowell Elizabeth L (wid James W), r 1517 8th.
Dowell Frederick L, cigars 1051 13th av, r 1263 12th av.
Dowell John, r s s Milton 3 w Laguna av, Fruitvale.
Dowell Laura (wid Wm R), r 671 8th.
Dowell Sarah F, dom Sierra and Highland avs.
Dowell Walter J, dentist 1517 8th, r same.
Dowen Clarence J, car opr, r 979 E 14th.
Dower Edward, student, b 1316 8th av.
Dower Lester, master mariner, b 1316 8th av.
Dowler Walter R, janitor, rms 523 17th.

SHROUT-SHORTT
REALTY COMPANY
1264 Broadway, Oakland, Calif.
Property Specialists
Correct Representations
City Property & Ranches

Dowling C H, brakeman S P Co, r 1687 7th.
Dowling Edward T, watchman S P Co, r 1867 5th.
Dowling George, fireman, b 1867 5th.
Dowling George F, elec, b 192 Chicago av.
Dowling Gertrude, b 192 Chicago av.
Dowling Horace, rms 222 11th.
Dowling James, b 276 Harwood av.
Dowling Leo, student, b 192 Chicago av.
Dowling Michael M, lab, r 1662 23d av.
Dowling Richard J, carp 553 8th, r 1316 10th.
Dowling Richard J Jr, student, b 1316 10th.
Dowling R H, cond S P Co, r Berkeley.
Dowling Wm, brakeman, rms 1687 7th.
Downar Thomas S, contr 1042 65th, r same.
Downer Robert S, brklyr, r 493 48th.
Downey Budd, pass director S P Co, b 1719 11th.
Downed Charles W, steward B A Johnson, r w s Redwood 1 s Pearl.
Downey Frank, tmstr, r 55 6th.
Downey George W, sec and treas Wm Cluff Co, r Berkeley.
Downey Harold, clk, b 332 29th.
Downey Hattie (wid Edward), r 702 25th.
Downey John, cashr Natl Biscuit Co, b 669 23d.
Downey John C, mngr W P Fuller & Co, r 1518 10th av.

Ask WELLMAN-ROBBINS MERCANTILE AGENCY for Credit Reports on individuals or firms. Prompt and reliable Collection Department. OFFICES: 228-229 BACON BUILDING 12th AND WASHINGTON STS.

OCCIDENTAL BUILDERS' SUPPLY CO. PHONE BERKELEY 3751
OFFICE AND WAREHOUSE
2840 Shattuck Ave. Berkeley
Brick, Lime, Cement and Plaster

PHOENIX FLOUR
THE WHITEST
THE BEST
ASK YOUR GROCER

HOLCOMB REALTY CO.
PASS
THE
PAGE
THREE
THE MONEY MAKERS

Downey John F, hostler Wells-Fargo Stables, r 1269 12th.
Downey Lawrence, plumber, b 669 23d.
Downey Mrs Mary E, r 1076 E 15th.
Downey Patrick, cond S F O & S J Ry, r 669 23d.
Downey Patrick S, clk S P Co, r 1719 11th.
Downey Will, helper Oakland Furn Co.
Downie Florence M (wid Thomas), r 1020 63d.
Downie Jane (wid J), r 428 61st, Claremont.
Downie Robert, car repr O T Con, r 2146 Encinal av.
Downie Wm J, asst insptr Board of Health, r 919 12th.
Downing A, porter 1716 7th, rms same.
Downing Alan S, student, b 2504 Fruitvale av.
Downing Alice E, b 1556 9th av.
Downing Annette R, stenogr, b 125 W Moss av.
Downing Annie L, clk H C Capwell Co, r 1162 Brush.
Downing Charles, foreman Sperry Flour Co, r Berkeley.
Downing Clarence F, plumber, r e s Redwood rd nr Allendale av, Allendale.
Downing Edna M, b 2504 Fruitvale av.
Downing Elmer F, tmstr, r 1511 San Pablo av.

MUNICH ART GLASS CO., Inc.
Designers and Makers of
STAINED GLASS WINDOWS
Hard Metal Work
510-512 TURK ST., Near Larkin
Phone Franklin 1588 SAN FRANCISCO

Downing Elmer T, trav agt, b 487 43d.
Downing Frank M, clk, r 5643 Fremont.
Downing George, policeman, r 530 23d.
Downing George, real est 1218 Bway, r 835 16th.
Downing George J, carp, b 1556 9th av.
Downing Golden L, teller, b 820 15th.
Downing Harry, b 739 Adeline.
Downing James, b 1011 24th.
Downing John J, clk National Biscuit Co, b 1011 24th.
Downing Levi P, r 820 15th.
Downing Margaret A (wid George W), r 1924 West.
Downing Margaret E, b 1695 8th.
Downing Mrs Margaret M, dressmkr 820 15th, r same.
Downing Martha W (wid George), b 1924 West.
Downing Mary (wid Henry), r 825 35th.
Downing Oren D, solr, b 820 15th.
Downing Oscar, clk, rms 584 55th.
Downing Orrin D, clk Diamond Rubber Co, rms 584 55th.
Downing Robert, bkpr, r 105 Echo av.
Downing Serena A, b 1556 9th av.
Downing Simon J, ydman, b 825 35th.
Downing Theodore H, contr 1556 9th av, r same.
Downing Thomas A, died Aug 4 '07, age 78.
Downing Thomas J, trav agt, r 109 Echo av.

R. J. PAVERT
Practical Builder Expert Appraiser
Loans Homes Built and Sold on Easy Terms. RESIDENCE and OFFICE
40 CROSBY AVENUE
Phone Merritt 161 FRUITVALE, CAL.

Downing Thomas W, shipwright, r 2504 Fruitvale av.
Downing Wm H, bkpr, r n s Damuth 3 e Fruitvale av.
Downing Wm H, driver, b 825 35th.
Downley Thomas, cashr, b 918 Fallon.
Downs Agnes R (wid Oscar J), b 772 45th
Downs Oscar J, brakeman S P Co, r 772 45th.
Downs Thomas, hostler, r 971 5th.
Downs Wm, janitor Roslyn Motor Car Co, r Roslyn Apts.
Downs Wm M, r 460 Fairmount av.
Dowsing George H, turner Cal Standard Plan Mill Co, r S F.
Dowson Alfred N, clk, r 903 4th av.
Dowson F Ernest, clk, b 903 4th av.
Dowton Louis C, boilermkr, r 828 30th.
Doxey Joseph, truckman S F O & S J Ry, r 4794 Tel av.
Doxtader George D, seaman, b 1123 E 21st.
Doxtader Louisa B (wid Philander), r 1123 E 21st.
Doyle Benjamin B, clk Orr & Breedlove, r 1419 Grove.
Doyle Charles A, ins agt O E Hotle & Co, b 1845 Myrtle.
Doyle Charles W, b 858 Aileen.
Doyle Dana P (wid Daniel), r 1845 Myrtle
Doyle Edward, rms 529 8th.
Doyle Fay, student Heald-Dixon Coll, r Hayward.
Doyle Frank J, leveler Cahn, Nickelsburg & Co, r S F.
Doyle Harry, elec Elec Constr Co, r 813 38th.
Doyle Horace G, bkpr, b 858 Aileen.
Doyle James A, carp, rms 1258 Harrison.
Doyle James D, clk S P Co, rms 1374 9th.
Doyle James J, bartndr 421 14th.
Doyle James J, mach Standard Gas Eng Co, b 1188 E 15th.
Doyle James S, salsn Parcells Safe Co, r n s Boulevard av 1 e Whittier, Melrose.
Doyle Jessie, b 1218 Stanley, Melrose.
Doyle John D, clk S P Co, rms 1374 9th.
Doyle John H, iron wkr, r 1406 13th av.
Doyle Jeremiah, blksmith C H Brosnahan, r S F.
Doyle Lawrence, fireman S P Co.
Doyle Lawrence, b Home for the Aged.
Doyle Luke, r 290 22d.
Doyle Mary, seams Kahn Bros, b 1066 7th
Doyle Minnie E (wid Charles W), r 858 Aileen.

For North Berkeley
Properties See
H. J. SQUIRES CO.
2106 VINE TEL. BERK. 1031

FITZ
COMPANY
Real
Estate
WE SELL
Oakland
Alameda
Berkeley
Fruitvale
Los Gatos
and the
Santa Cruz
Mountains
1313
BROADWAY
Opp. Postoffice
Oakland
California
Phone Oakland 7932
ASK
FITZ
ABOUT
IT

RALEIGH BROS., 472 TENTH ST.
REAL ESTATE, INSURANCE AND
MONEY BROKERS
Phone Oakland 1919 Home Phone A2061

119 TELEGRAPH AVE.
PHONE OAK. 8766
LOGAN & FREELING
WHITE GARAGE
RENTING
REPAIRING.

Walter S. Mackay & Co.
CARPETS
FURNITURE
DRAPERIES
418 to 424 Fourteenth Street, Oakland, Cal.

Your Credit Is Good at
Breuner's
13th & Franklin Sts.
Furniture, Carpets, Stoves Etc.

Doyle M J F, b 3104 Putnam, Fruitvale.
Doyle Nellie, b 1167 Castro.
Doyle Olander J, tmstr, rms 579 E 12th.
Doyle Richard W, vice pres Wells Paint & Refining Co, r Alameda.
Doyle Thomas (Ryan & Doyle), r S F.
Doyle Victor, rodman S P Co, r S F.
Doyle Wm E, rms 761 5th.
Doyle Wm W, lab, rms 968 Chester.
Doyle W, health officer, r 529 8th.
Dozier Edward C, farmer, r 5303 Tel av.
Dozier Edward C Jr, student, b 5303 Tel av.
Dozier George, student, b 5303 Tel av.
Dozier Linwood, student, b 5303 Tel av.
Dozier Melville, civ eng, r 649 Mariposa av.
Drabin Benjamin, tailor, b 1518 West.
Drachan Ida E, seams Goldman Bros, rms 1766 Atlantic.
Drachan Mrs Mary (wid David), r 1766 Atlantic.
Drack Joseph R, lab, r 236 Louise.
Drack Manuel R, barber, 1822 7th, r same
Drackert George P, barber John Tisch Co, r Berkeley.
Dracovich Vincent, grocer 1001 7th, r same.
Draddy Charles P, clk, rms 406 8th.
Dragg Stephen, lab S P Co, r 1721 Lewis.
Draghi Peter M, switchman S P Co, rms 1520 8th.
Dragicevich John, shoemkr 1741 7th, r 804 Center.
Dragich Anton, lab, rms 1773 Chase.
Drago Bros (Joseph and Samuel), tamale mnfrs 413 San Pablo av.
Drago Joseph (Drago Bros), r 413 San Pablo av.
Drago Samuel (Drago Bros), r 413 San Pablo av.
Dragojevich Anton, lab S P Co, r 1771 Goss.
Dragoman Peter, lab, rms 703 Campbell.
Drais Albert S, conf 115 San Pablo av, r 1831 Grove.
Drais Mrs Roccellena, r 615 15th.
Drake Anna S (wid George W), r 1720 10th.
Drake Bryant S, chemist, b 1121 8th av.
Drake Cecil, r 1058 Kirkham.

DRAKE D D,
Salary Loans 12 Bacon Bldg, Phone Oakland 8669, S F Address 966 Market.

A. GABRIEL
Locksmith and Electrician
GENERAL REPAIR SHOP
465 8th St., Bet. Broadway & Washington
OAKLAND, CAL.
Phone Oak. 3424 Res. Phone Pied. 232

Drake Edgar M, shoemkr 1127 Cherry, r same, Melrose.
Drake Mrs Ella, r 531 19th.
Drake Frank M, with Topic Pub Co, r 1416 Deering av, Fruitvale.

DRAKE FRED H,
Adv Mngr John Breuner Co, r 165 Newton av.
Drake Grace, b 531 19th.
Drake John, touring car Idora Park, b 12 Tel av.
Drake John M, r 240 Perry.
Drake Leslie, real est, r 541 19th.
Drake Mary E, b 240 Perry.
Drake Nellie M, curator The Home Club, b Cottage av nr 4th av.
Drake Ruth, b 240 Perry.
Drake Ruth, b 531 19th.
Drake R M, eng S P Co, r S F.
Drake Sallie F (wid John), b 515 Tel av.
Drake Theodore, cook, rms 1718a 7th.
Drake Thomas M, cond S P Co, r 920 Center.
Drake Wm A, ydmaster S P Co, r 1683 12th.
Drake W T, comp Oakland Enquirer Pub Co.
Drant Ermin B, deaconess, b 963 Oak.
Drapel Emil J, b 1019 Wheeler av, Fruitvale.
Drapel Henry, gardener, r 1019 Wheeler av, Fruitvale.

Bay City Well Works
Well Drilling, Boring and Pump Work
Warehouses and Shop 7th & Cedar Sts., Oakland;
Park Ave. & Horton St., Emeryville
GEO. P. MARCUS, Proprietor
Phone Piedmont 2270 Res. 1046 54th St., OAKLAND

Draper Caroline, dom 1204 Madison.
Draper Charles H, conf 5101 E 14th, Melrose, r same.
Draper Gordon K, watchman, r 486 49th.
Draper Lincoln B, furniture finisher, b 486 49th.
Draper Mrs Martha S, r 5000 E 14th.
Draper Pearl P, cond O T Con, b 486 49th

DRAPERT T B
(Draper & Patmon Draying & Storage Co), r 1069 5th av.

DRAPER WALTER E,
Mngr Cyphers Incubator Co, r 415 61st.

DRAPER & PATMON DRAYING & STORAGE CO
(T B Draper, Thomas Patmon), Draying, Furniture and Piano Moving, Storage, Packing, Shipping, Trans-Bay Service, Office 464 11th, Phones Oakland 2017 and A 2017. (See adv under Trans-Bay Freight Delivery.)

Drapinski Felix, carp S P Co, r 1775 9th.
Drath Anna, b 666 34th.
Drath Henry, contr 666 34th, r same.
Dratt Archie D, bartndr Chancey C Potter, r 1611½ Brush.
Dray Lester R, news agt Denison News Co, rms 1148 7th.
Draydan Wm, porter, rms 761 Campbell.
Drayton Wm H, lab, r rear 1721 9th.
Drazicevich Stephen, lab, rms 1710 11th.
Drease Herman A, lab, r 1059a 55th.

A T
Painters' and Paper Hangers' Outfits
Henderson Mfg. Co.
Ladders and Woodenware Specialties
East 14th St. and 14th Ave.
Oakland, Cal.
Phones:
Merritt 403
Home B1403

KOHLER & CHASE, Inc.
MUSIC AND MUSICAL MERCHANDISE
1013-1015 Broadway, Oakland, Cal.
Established 1850
PIANOS WEBER
PIANOLA PIANOS
BLASIUS & SONS
J. & C. FISCHER
KOHLER & CHASE
KOHLER & CAMPBELL
Telephone Oakland 1009

Melrose Lumber and Supply Co. Office, Yards and Mill: Opp. MELROSE Station, S.P.R.R. E. 14th St., 45th and 46th Avs.

C. N. HENDERSON, Manager Phone Merritt 251

HOLCOMB REALTY CO. SEE PAGE THREE RICH-FARM-LAND CHEAP

Drecke Ida, b 1766 Atlantic.
Drecke Mary (wid David), r 1766 Atlantic
Dree Harry, lab O T Con, r 1112 21st.
Drees Adolph, bakery 1212 Market, r same.
Dredge Theo F, r 632 Walsworth av.
Dree Mrs Emma, b 1159 16th.
Dreger Edward F, patternmkr, r 1239 Myrtle.
Drego Manuel, lab, r 1927 Union.
Dreifuss L clk rms Central Hotel.

M. J. Keller C.

DREISBACH FRANK M, Pres Oakland Lumber Co and Pres and Mngr Zenith Mill & Lumber Co, r 1212 20th av.
Drennan Alyce, vocalist, b 4130 San Pablo av.
Drennan Anna, b 4130 San Pablo av.
Drennan Arthur T, phys 4130 San Pablo av, b same.
Drennan Frank, carp, r 1216 E 16th.
Drennan John T, molder, b 4130 San Pablo av.
Drennan Pauline, phys 4130 San Pablo av, b same.
Drennan Thomas, mach Judson Mnfg Co, r 4130 San Pablo av.

California Vulcanizing and Rubber Works
176 Twelfth St.
Auto Tires and Tubes. Tire Repairing our Specialty
Oakland 3882 — Phones — Home A 4523

Drennan Tyler C, clk, b 3122 E 14th, Fruitvale.
Drennon Carrie P, b 1013 11th av.
Drennon George, eng, r 857 Mead av.
Drennon James H, boatbldr, b 1013 11th av.
Drennon Nelson F, eng, r 1013 11th av.
Drennon Wm W, patternmkr Atlas Gas Eng Co, b 1013 11th av.
Does Harry H, plumber, r 1249 Chestnut.
Dresbach George C, carp, r 3310 Henrietta, Fruitvale.
Dreschler F F, brakeman S P Co, r 1810 Goss.
Dress Adolph, delicacies 1212 Market, r same.
Dressel Anthony, plumber, r 1018 E 23d.
Dressler Frank, brakeman, b 1810 Goss.
Drew A Damer, phys, r 1230 7th av.
Drew Ella, laundress, r 1655 16th.
Drew Emery A, solr Blake & Bilger Co, r 466 38th.
Drew Francis B, signalman S P Co, r 1418 9th.
Drew Joseph, brklyr, r 1420 15th.
Drew Pierce A, auditor, r 1408 Linden.
Drew Samuel J, cond S P Co, b 883 Bay.
Drew Wm F (Morgeneier & Drew), r 4327 Howe.
Drewry John L, carp, rms 822 Linden.
Dreyer Ernest, lather, r 654 Kennedy.

H. D. IRWIN
Berkeley Real Estate
3264 Adeline Street
Phone Berkeley 1107 BERKELEY

Dreyspring George W, car opr O T Con, r 1224 9th av.
Dreyer Leo, asst supt, r 1220 Pomona av.
Driggs George R, foreman S P Co, r 617 E 19th.
Driggs Sophia (wid James L), r 959 3d.
Drinkwater Ambrose M, clk, r 580 Vernon.
Drinkwater Sara L, tchr Garfield School, b 580 Vernon.
Driscoll Andrew, lab, b 517 9th.
Driscoll Catherine, furn rms 517 9th, r same.
Driscoll Clark, clk S P Co, r Alameda.
Driscoll Edward D, blksmith S P Co, r 1071 Peralta.
Driscoll Edward L, appr S P Co, b 1666 5th.
Driscoll F M, clk S P Co, r Alameda.
Driscoll Genevieve, clk E P Charlton & Co, b 1071 Peralta.
Driscoll George D, carp, r 1121 E 22d.
Driscoll George H, mach, b 1121 E 22d.
Driscoll James, plasterer, b 1738 King av.
Driscoll James F V, bartndr 1752 7th, b 1666 5th.
Driscoll James J, porter, r 1666 5th.
Driscoll John, embalmer Beaudry & McAvoy, rms 566 10th.
Driscoll John W, died June 4, '07, age 40.
Driscoll Maria (wid James), r 1364 Grove.
Driscoll Michael F, broker, r 3034 Saunders.
Driscoll Mortimer, contr 517 9th, b same.
Driscoll Ruby, tel opr S P Co, r Alameda.
Driscoll Wm J, clk, b 1666 5th.
Drisdon Elmer L, barber, b 1712 Market.
Drisdon Roy, barber W F Ward, r 1712 Market.
Driver Anna N, dom 1504 10th av.
Driver George, fireman S P Co, r 1054 Kirkham.
Droast J M, lab U Eng Wks, r 5705 Dover.
Drobs Alvin, bartndr, rms 117 E 14th.
Droegel Grace, clk E P Charlton & Co, b 37 Park, Alameda.
Droese Paul, blksmith, r w s 5th 2 s Powell, Emeryville.
Drolette Alfred J, clk, b 1173 Santa Fe av, Emeryville.
Drolette Bertha A, b 1173 Santa Fe av, Emeryville.

GENERAL JOBBING Phone Berkeley 1712
NORTH BERKELEY PLUMBING CO.
Plumbing, Tinning and Gas Fitting
Sheet Metal Work
1504 Shattuck Ave., Berryman Station Berkeley

Century Electric and Fixture Co.
SUPPLIES, WIRING, REPAIRS, FIXTURES
1375-1377 Broadway
PHONES { SUNSET, OAKLAND 911 HOME A2911

ESTERLY CONSTRUCTION CO.
CEMENT CONSTRUCTION
Sidewalks, Walls, Foundations
Berkeley Phone 57
Successors to LINDGREN-HICKS CO.
Oregon and Adeline Sts.

WESTERN STAGE APPLIANCE CO.

O. E. HOTLE & CO.

Realty, Bonds & Finance Co., Inc., Consolidated

Phones Oakland 35. Home A2557
AUTOMOBILE SERVICE
1172 BROADWAY, Cor. 14th St.
RENTING, BUYING, SELLING REAL ESTATE. LOANS & INSURANCE. OAKLAND, CAL.

Ringnalda Normal Institute, prepares Teachers for County Teachers' Examinations Room 288, Bacon Block

EAST SHORE LUMBER CO.
Main Office and Yard Phone Merrit 268
DeFREMERY WHARF

Drolette Charles, r 1173 Santa Fe av, Emeryville.
Drolette Charles A, lineman Pac Tel & Tel Co, b 1173 Santa Fe av, Emeryville.
Drolette Henry, b 1173 Santa Fe av, Emeryville.
Dron Alexander, clk P Mathewson, b 1112 9th av.
Dron David S, plumber, b 1112 9th av.
Droppa Antonio, canner, r 1505 5th.
Drosbach George A, trav agt, r 673 24th.
Drosos John, florist Gregory Symacopulos, rms 1010½ Franklin.
Drouet Julius, driver, r 1473 22d av.
Drown Frederick E, r 3506 Rhoda av.
Druck Bernard E, clk Brown & Mangan, b 1360 Webster.
Drucker Herman, tmstr, r 1529 23d av.
Drucker Minnie, tel opr C J Heeseman, r 1529 23d av.

DRUCKER'S EXPRESS CO,
S E R de Smidt, Mngr; Freight, Furniture, Baggage, Parcels, Etc; Machinery and Safes a Specialty; 2d sw cor Franklin, Phone Oakland 8573.

Drugan James, stevedore, rms 410 7th.
Druhe Edward J H, ins, r 110 Moss av.
Druhe G Walter, draughtsman, b 1213 8th.
Druhe Harry G, surveyor, b 1213 8th.
Druhe James G, b Altomaelm.
Druhe Rudolph C, bkpr Standard Brass Casting Co, b 1213 8th.

DRUM MISS MARGARET,
Representing Martha Matilda Harper's Method of Treatment of Hair and Scalp 478-479 Albany Block, 1256 Broadway, r S F.

Drumm Caroline (wid Copeland), b 903 60th.
Drumm Kathryn, bkpr Andrew Brown, b 616 Telegraph av.
Drummond John S, car opr, r 1122 3d av.
Drummond John W, clk S P Co, r 589 18th.
Drury B F, salsn S N Wood & Co, r S F.
Drury Lawrence L, policeman, r 3823 Grove.
Drury Rev Marian R, pastor United Brethren Church, r 1116 34th.
Drury Newton, reporter Oakland Examiner, r Berkeley.

SCOTT'S EXPRESS
FREIGHT DISTRIBUTORS
Phone Oak. 6375 Temporary 2580

Drury Thomas S, mach, r 1093 55th.

DRURY WELLS,
Mngr Editorial Dept Oakland Examiner, r Berkeley.

Drury Wm F, carp, r 5312 Shattuck av.
Drury Wm S, carp, b 5312 Shattuck av.
Drusedom John, r 1449 9th av.
Drusedom Walter, b 330 E 8th.
Drussel Elenore, music tchr 1217 2d av, rms same.
Dryer Charles, helper, r 150 Lake.
Dryer Charles, tmstr, r 372 E 11th.
Dryer Edward F, porter, r 742 Peralta.
Dryer John, tmstr Edward Carosio, r Alameda.
Dryer Morse T, missionary, rms 713 54th.
Drynan May F (wid Andrew), r w s Redwood rd nr Main, Allendale.
Drynen Anne C (wid John), r 227 10th.
Drynen Anne C, b 227 10th.
Drynen Mary L, bkpr, b 227 10th.
Drynen Wm J, agt, b 227 10th.
Drysdale Charles W, architect, r 6121 Dover.
Drysdale George, pkr Wm Cluff Co, r Alameda.
Drysdale Kathleen, nurse Fabiola Hospital Training School, b same.
Drysdale Wm M, lab, r 570½ 63d.
Drysdales Adeline, student, b 1390 Telegraph av.

Chef Business University of the West

POLYTECHNIC
Business College
306 12th St. Oakland Cal.
Leads the West
In Business Education
Inc.) Cap. $100,000

Drysdales May, student, b 1390 Telegraph av.
Duane, see also Doane.
Duane Alice M (wid Edward), b 1312 16th av.
Duane Bert E, asst cashr Goldberg, Bowen & Co, r 1312 10th av.
Duane Christopher J, lab, rms 941 Myrtle.
Duane Timothy, policeman, r 1109 16th.
Duart Manuel, lab, r 27 Boehmer.
Duarte Antone, springmkr, rms 1103 3d.
Duarte Aurelia, curtainmkr Taft & Pennoyer, r San Leandro.
Duarte Francisco J, lab Judson Mnfg Co, r 274 9th.
Duarte Frank, hostler, r 3129 E 14th, Fruitvale.
Duarte Frank, stevedore, b 631 Brush.
Duarte Frank H, mach United Iron Wks, r 573 6th.
Duarte Joseph, tmstr, rms 1066 E 15th.
Duarte Joseph, barber, b 771 20th.
Duarte Manuel, b 246½ Harlan.
Duarte Manuel, water tender Judson Mnfg Co, b 655 Brush.
Duarte Pasquale, lab, r 520 53d.
Duarte Wm, salsn H C Capwell Co, r San Leandro.
Dubac Carl, steward S P Co.
Dubbin Myres, stenogr, b 90 Milton pl.
Dubbin Robert W, r 90 Hamilton pl.
Dubelare Samuel, painter, rms 916 5th.
Dubernet Raoul F, carp, b 1258 11th av.

Howard Springs
Lake County, California Phone Piedmont 413
42 Mineral Springs, Hot Sulphur, Borax and Magnesia Baths. Cure all cases of Rheumatism, Stomach, Liver and Kidney Trouble
Miss C. Wheeler, Proprietor
J. W. Wheeler, Manager
4916 Telegraph Ave.
Reference: Any guest for past Twenty Years

SUNSET LUMBER COMPANY
Main Office and Yard
First and Oak Sts.
Oakland
Tel. Oakland 176
C. H. OLINGER, Manager
Branch Yard
E. 12th and 17th Ave.
East Oakland
Tel. Merritt 22

HOLCOMB REALTY CO.
PAGE 3
MAGNETIFIED SUBDIVISION EXPERTS

Dubernet Rosina (wid Lucian J), r 1358 11th av.
Du Bois Frances A (wid Elijah), r 622 18th.
Du Bois Georgianna (wid Amos), b 605 Vernon av.
Du Bois Harry, cook, rms 1766 Goss.
Du Bois Harvey H, clk, b 2226 Market.
Du Bois Mrs Irene E, r 3604 West.
Dubois Joseph L, surveyor, b 815 Filbert.
Dubois Paul A (Melrose Pharmacy), r 4622 E 14th.
Dubois Paul A Jr, clk Melrose Pharmacy, b 4622 E 14th, Melrose.
Du Bois Percy H, trav agt, b 622 18th.
Dubois Peter G, carp, r 2101 Adeline.
Dubois Sophie, r 459 6th.
Du Bois Sumner V, dep City Assessor, r 605 Vernon.
Dubois Suzanne, r 462 6th.
Duboise Benjamin, patternmkr, b 2101 Adeline.
Dubose John B, clk Henry Cammas, rms 855 Washn.
Dubovsky Fred, clk Max Dubovsky, b 266 4th.
Dubovsky Max, hardware 671 Bway, r 266 4th.
Dubovsky Sophia, clk Max Dubovsky, b 266 4th.
Du Brutz Frederick V (Haven & Du Brutz), r 1st av ne cor E 14th.
Duby Alfred L, sec and treas A L Duby & Co, r 135 Hanover av.

DUBY A L & CO (Inc),
Sam Bell Wakefield, Pres; A L Duby, Sec and Treas; Real Estate and Insurance 1168 Broadway, Phone Oakland 6202.
Duchaine Fred C, carp, r e s Maybelle av n Hopkins, Allendale.
Du Chaney John R, foreman City Hall Stables.
Duchein Eugene M, mach Standard Gas Eng Co, r S F.
Duchrau Amelia, clk D L Hilson, b 1021 Peralta.
Duchrau Mollie, b 1021 Peralta.
Duchrau Wm, tailor, r 1808 5th.
Ducich John, cook 463 7th, rms 665 Grove.

DUCK ABRAHAM W,
Pres Duck Cycle & Motor Co, r ne cor Oakland and Vernal av, Piedmont.
Duck Aimee, student, b w s Whittier 1 s Ygnacio.

DUCK CYCLE & MOTOR CO,
A W Duck, Pres; M H Weed, Sec; 1234 Broadway. (See card under Motor Cycle Mnfrs.)
Duck Lee, mngr Lawson Bros & Co, r 672 Bway.
Duckworth Henry A, mach, r 959 4th av.
Duclos Paul, waiter S P Co.
Duclos P F, brakeman, rms 1823½ 7th.
Duda Frank, carp S P Co.

WESTERN FUEL COMPANY
FIRST and MARKET STS.
General Selling Agents
Standard Portland Cement

Duddy Irene, student Heald-Dixon Coll, b 1720 14th.
Duddy Margaret, clk, b 477 Van Buren.
Duddy May, milliner Mrs R Mott, b 1720 14th.
Duddy Wm, carpet lyr, r 1720 14th.
Dudgeon Mrs J S, r 1312 Webster.
Dudgeon Lettie (Springstein & Dudgeon), r 209 8th.
Dudley Anna M, stenogr S P Co, r 676 E 25th.
Dudley Bessie, r 561 36th.
Dudley Charles W, fireman, b 999 Chester.
Dudley G, b Industrial Home.
Dudley Herman, clk Y M C A, b 467 Fairmount av.
Dudley Hugh, r 3799 West.
Dudley Mary C (wid Wm L), b 74 E Moss av.
Dudley Milton, mach S P Co, rms 887 Pine.
Dudley Nellie, bkpr, rms 570 19th.
Dudley N E, porter Pullman Co, r 1754 9th.
Dudley Richard R, fireman, rms 999 Chester.
Dueball Fred, contr 6090 Filbert, r same.
Duel Leon, carp, b 1303 7th av.
Duenwald Charles F, cigarmkr 1666 Bway, r same.
Dues Hans, lab, rms 523 9th.
Dues J V (Dias & Dues), r 718 6th.
Dueschle John J, asst supt steam dept O G L & H Co, r 1069 9th.
Duesler Wm, clk Jensen & Karlson, r 8th av ne cor 23d.
Duff A L, mach S P Co, r Ridley House
Duff Catherine, died Nov 28 '07, age 70.
Duff Josephine M, r 1048 47th.
Duff Wm, painter United Iron Works, r 667 6th.
Duffey Eugene F, clk Julius Colman, r 1438 Liese av, Fruitvale.
Duffey Frank, lab, b 1307 15th av.
Duffey Mary (wid Thomas), r 779 6th.
Duffey Thomas, foreman, r 1307 15th av.
Duffield Benjamin, clk, b 555 Hobart.
Duffield Mamie, cook Brandon & Co.
Duffield Wm H, carriagesmith J F W Sohst, rms 804 Webster.
Duffin Harry R, genl agt Merchants' Inc Line of Steamers, r Alameda.
Duffy Annie E, nurse 399 Oakland av, b same.

J. H. Macdonald & Company
REAL ESTATE
INSURANCE
PHONE OAKLAND 322 HOME A3322
1052 BROADWAY

PERCY L. BLISS REAL ESTATE
Notary Public
Insurance that Insures
Reliable Companies
Michigan and Caledonian
PERCY L. BLISS REAL ESTATE
468 Eleventh St.
Bacon Building
Telephone Oakland 335

DAVIS & ELFEN OPTICAL CO.
RELIABLE GLASS MAKERS
410 Fourteenth St., Oakland
Phone Oakland 8278
Elks Building

Dr. T. L. BOHANNON
TREATS CANCERS
BY TUMOR IN FRONT
OF TOWER OF WATER
BERKELEY

Gilt Edge Bourbon
WICHMAN, LUTGEN & CO., Inc.
Sole Proprietors
431-439 Clay - - - San Francisco

STOP Before looking further, call up F. F. PORTER for Real Estate, Insurance, Loans, Notary or Storage, at 466 8th Street. Either phone 1990

WESTERN BUILDING MATERIAL CO.
FIRST and MARKET STS.
BRICK, FIRE BRICK, ROOFING SLATE, CEMENT, LIME, PLASTER TERRA COTTA, SEWER PIPE, AND BUILDING MATERIAL

Duffy Bernard, hostler Sunset Grocery Co, r 821 Market.
Duffy Bernard, policeman S P Co, r 1411 10th.
Duffy D W, lab, r 3869 Silver.
Duffy Edward, painter, r 1445 New Merrill av, Fruitvale.
Duffy Francis W, lab S P Co, r Tracy, Cal.
Duffy James, r 1158 Peralta.
Duffy James H, lab, b 914 Magnolia.
Duffy John, eng, r Laurel n w cor Delaware, Allendale.
Duffy John E, brakeman S P Co, r 1380 12th.
Duffy J, foreman S P Co, r 1155 Center.
Duffy Martin, r 3840 Tel av.
Duffy Mary, bkpr, b 399 Oakland av.
Duffy Maude A (wid Daniel F), asst Dr Frank Pague, b 944 Arlington av.
Duffy Patrick, foreman S P Co, r 1376 12th.
Duffy Philip, lab, r 1653 12th.
Duffy Thomas, watchman, r 399 Oakland av.
Duffy Thomas Jr, marine eng, b 399 Oakland av.
Duffy Walter Lee, mach, b 1836 7th.
Duffy Wm C, carp, r 1668 13th.
Du Fosee Joseph A, clk Comfort, Starr, Clark Co, rms 2130 Eagle av.
Dufour Edmond, chemist, r 2209 Fruitvale av.
Dufour Edyth, r 1724 8th.
Dufour Louis, tmstr, r 1716 King av.
Dufour Louis, pressman Horwinski Co, r Alameda.
Dufour Mascotte, b 462 6th.
Dufour Wm, musician, rms 408 9th.
Dufrane John, lndry wkr Union French Lndry, b 841 Isabella.

DU FRANE ALEXANDER G,
General Machine Work, Automobiles, Gas Engines, Steam Pumps, Steam Engines, Elevator Work 2012 San Pablo av, r 839 34th. (See Mercantile Dept.)

Du Frane Charles, carp, b 814 E 14th.
Du Frane Francis, carp, r 814 E 14th.
Du Frane James, carp, rms 1252 Franklin.
Du Frane John L, mach Fire Alarm and Police Telegraph, r 2022 West.
Dufton John S, policeman, r 1625 9th av.
Dufur Thomas H, b 954 Adeline.
Dugan Alexander, carp, b 1372 12th.
Dugan Birdie L, b 1372 12th.

ARTHUR G. NASON & CO.
Representing Continental Insurance Co.—Pennsylvania Casualty Co.
Third Floor First National Bank Bldg.
Junction San Pablo Ave. & Broadway

Dugan Catherine (wid Timothy H), r 1015 57th.
Dugan Clinton, horseman, b 1015 57th.
Dugan Delia, lndry wkr, b 970 61st.
Dugan George, carp, r 1372 12th.
Dugan Kate, b 806 Brush.
Dugan Mary, dom 1328 Linden.
Dugan Timothy H, died Apr 12 '07, age 65.
Du Gan Walter E, musician Novelty Theatre, r 1268 Harrison.
Dugan Wm H, horseman, b 1015 57th.
Dugan Wm R, porter 833 Bway, rms 808 Franklin.
Dugar Andrew, janitor, r 758 6th.
Dugdale Clara L, missionary, b 973 57th.
Dugdale Hannah, r 995 E 29th.
Dugdell George W, b 664 38th.
Duggan Claude S, salsn Western Meat Co, r 826 Madison.
Duggan Nicholas S, dentist 703 Union Sav Bk Bldg, b 2609 Dana, Berkeley.
Dughall Alice L (wid George H), b 2524 Fruitvale av.
Dugmore Leigh, locksmith 539 17th, r n s Lawrence 1 e Baker av, Fitchburg.
Duguid Robert G, printer Harrington-McInnis Co, r 1162 Talcott av.
Duhamel Arthur, laster Cahn, Nickelsburg & Co, r 1118 Brush.
Duhem Albert, musician, b 1650 Goldman av, Fruitvale.

Oakland Berkeley Country Properties
Insurance Renting Leasing Collecting
PHONE TEMPORARY 3871
JACQUES & THALER
REAL ESTATE
255 Montgomery Street
SAN FRANCISCO, CAL.

Duhem Elaine F, b 1650 Goldman av, Fruitvale.
Duhem George A, florist, r 40 E Moss av.
Duhem Harold N, b 1650 Goldman av, Fruitvale.
Duhem Raymond A, student, b 1650 Goldman av, Fruitvale.
Duhem Victor, photgr, r 1650 Goldman av, Fruitvale.
Duhem Victor L, architect, b 1650 Goldman av, Fruitvale.
Duhig Willis G, grocer 769½ 17th, r same.
Duhl David
tailor
r Melrose.
Duhmann Mary E (wid Henry), r 1165 24th.
Duicta Candido, lab S P Co
Duignan Taomas F, fireman, r 3509 Washn, Fruitvale.
Duke James, carpetlyr, r 842 West.
Dukelow Anna, dom 497 29th.
Dukelow Charles, lineman O T Con, b Grove cor Jones.

DUKES CHARLES A,
Physician and Surgeon 501-502-527 Central Bank Bldg, Hours 2-4 P M, Sundays 10-11 A M, Phone Oakland 3462, r 3912 Telegraph av, Phone Piedmont 63.

Dukes Harrison C, phys Pacific M & S S Co, r 426 65th.

BYRON MAUZY
SAN FRANCISCO 1175 O'Farrell St.
OAKLAND 1069 Broadway
PIANOS—ORGANS—PIANO PLAYERS

PICTURE FRAMING
Artists' and Architects' Supplies

SMITH BROS.
462-464 Thirteenth St.
Bet. Broadway and Washington Sts.

HOLCOMB REALTY CO.
SEE PAGE THREE
HOMES & RENTAL TERMS

DUKES HARRY C,
Sec Geo W Johnson Co, r 426 65th.

DUKES KATIE I,
Public Stenographer, Copying a Specialty 1232 Broadway, Phone Oakland 317, b 426 65th, Phone Berkeley 5896.

Dukes Martha W, b 426 65th.
Dukes M Maude, b 426 65th.
Dukey Charles J, lab, r 1164 Center.
Dukey Charles W, clk, b 1164 Center.
Dukey Frances M A, cashr, b 1164 Center.
Dukey John V, eng, b 1164 Center.
Dulfer Alexander, printer, r 125 New Monte Vista.
Dulion Henry C, r w s Mary 2 n Warren, Fitchburg.
Dull Miss A, stenogr Oakland Enquirer Pub Co.
Dum Charles H, r 613 56th.
Dumas Lelia, dept mngr Hale Bros, b 865 San Pablo av.
Dumas Leon, barber James Washington, b 1721 Myrtle.
Dumont Alfred, dyer, b 772 8th.

DUMONT HARRY,
Sec Pacific Coast Borax Co and Vice Pres Oakland Chemical Co and Sorbais Fruit Co, r Alameda.

Dumontier Joseph L, sec H A Pleitner, r 1649 Redwood av, Fruitvale.

C. B. HODGES & CO.
Salary Loans
All Business Strictly Confidential
Room 77 Blake Block Phone Oakland 8314
1065 Washington St., Oakland, Cal.

DUMSER JOHN S,
Optician and Jeweler 1213 23d av, r 143 Hanover av.

Dumser Raymond B, signalman S P Co, r 222 Howard.
Dunan John S, tel opr, b 6023 Adeline.
Dunann Charles D, pass agt, r 101 Chicago av.
Dunann Kirk H, student, b 101 Chicago av.
Dunann Roy A (Standard Fencing Co), b 101 Chicago av.
Dunbar Archibald, student, b 557 62d.
Dunbar Elmer, bkpr, b 557 62d.
Dunbar Eston, b 445 Hawthorne.
Dunbar George A (W A M Dunbar & Son), r 69 Valley.
Dunbar Joshua, r 838 Oak.
Dunbar Nettie, dom 913 Magnolia.
Dunbar Selden H, carp, r 1237 E 27th, Fruitvale.
Dunbar Susan H, tchr Oakland High School, b 445 Hawthorne.
Dunbar Sylvanus G S, prin Durant School, r 445 Hawthorne.
Dunbar Wm A M (W A M Dunbar & Son), r 69 Valley.
Dunbar Wm A M & Son (Wm A M and George A), veterinary surgeons 69 Valley.
Dunbar W J, r 1762 Goss.

TAYMANCE
REAL ESTATE COMPANY
REAL ESTATE AGENTS AND AUCTIONEERS
460 and 462 8th St. Oakland, Cal.
TELEPHONE OAKLAND 328

Dunbar Willis R, eng, r 557 62d.
Duncan Ager, lab, r 1310 Grove.
Duncan Albert, mach, b 1942 Adeline.
Duncan Alexander (Le Ballister-Duncan Co), r E 33th ne cor 6th av.
Duncan Alexander, wood turner, r 1180 E 16th.
Duncan Alfred, oiler Yerba Buena Power Sta, r 1942 Adeline.
Duncan Andrew (Duncan & Schwarz), r 1322 Harrison.
Duncan Arthur L, mngr Code-Portwood Canning Co, r 1430 Tallant.
Duncan A, elec Idora Park, r Berkeley.
Duncan Carmelio P, janitor, r 865 E 21st.
Duncan Charles B, car opr, r 308 E 16th.
Duncan Mrs Clara, rms 265 10th.
Duncan David, plumber R Duncan Jr, r 723 Myrtle.
Duncan David F, janitor Salvation Army Headquarters, rms 523 9th.
Duncan David G (Thomas J Thompson & Co), b 1819 Chestnut.
Duncan Donald G, student Heald-Dixon Coll, b 1151 Harrison.
Duncan Edward, bkpr, rms 1300 Brandon, Fruitvale.
Duncan Edward H, driver, r 1739 Glen av.
Duncan Emma J (wid Alexander), b E 9th se cor 6th av.
Duncan E S, brakeman S P Co, r 1758 7th.
Duncan Franklin T, phys 1353 Bway, r same.
Duncan Fred, b 623 10th.
Duncan George J, baggageman, r 1213 Campbell.
Duncan Harry K, grocer 851 Myrtle, b 945 same.
Duncan Howard, news agt Denison News Co, r 1218 Campbell.
Duncan James H, r 176 A.
Duncan James M, ins adjuster, r 1284 E 22d.
Duncan Rev James O, r 1468 Bay av.
Duncan Jefferson, fireman, r 712½ 11th.
Duncan John A, signalman S P Co, r Port Costa.
Duncan John M, switchman S P Co, rms 856 Willow.
Duncan John P, tel opr, b 6023 Genoa.
Duncan Mrs Josephine, furn rms 920 Franklin.

Quality Goes In Before the Name Plate Goes On
Coast Carriage Co. Vehicles
Cor. 12th and Jackson Sts.

MAKINS & WILL
Real Estate and Insurance
Renting, Collecting Loans
Plate Glass Insurance and Surety Bonds
428 Tenth St. Oakland
Phones: Oakland 4811 Home A1650

ANDREW WHELTON
REAL ESTATE
Loans Negotiated - Insurance
Telephone Main 421
SAN LEANDRO CAL.

HOTEL AVALON
406
TELEGRAPH AVE
SEE PAGE 21

W. B. SCOTT'S EAST OAKLAND EXPRESS
Expressing to and from Oakland, Alameda, Berkeley and San Francisco
Phones { Oakland 6808 / Home A 1808
Office: 412 FIFTEENTH ST.
See under Transfer Companies.

FISHER LUMBER CO.
Dealers in PINE and REDWOOD LUMBER
Also does all kinds of Mill Work, Turning, Sanding and Band Sawing
Yards, THIRD and OAK Sts.
Tel. Oakland 2481 G W. FISHER, Mgr.

Duncan Margaret C, clk, b 945 Myrtle.
Duncan Mary H (wid Robert), b 1310 4th av.
Duncan Mary L, clk Hill & Seiler, b 1720 Valdez.
Duncan Ollie, clk F W Diehl, b 1310 Grove.
Duncan Penn W, clk, b 1468 Bay av, Melrose.
Duncan Richard M, r 945 Myrtle.

DUNCAN ROBERT JR,
Plumbing and Gas Fitting, Contract Work a Specialty 1006 7th, Phone Oakland 2334, r 1020 Magnolia, Phone Oakland 7463. (See Contractors' Dept.)

Duncan Robert, carp S P Co, r 1138 Talcott av.
Duncan Sadie, clk, b 945 Myrtle.
Duncan Thomas, car opr, rms 216 E 16th.
Duncan Thomas, mach, rms 364½ 11th.
Duncan Vira C, music tchr 1486 Bay av, Melrose, b same.
Duncan Wm, clk Cox & Co, rms 860½ Filbert.
Duncan Wm, helper H Schellhaas, r 1244 Bassett.
Duncan Wm A, waiter S P Co, r 2143 Market.
Duncan Wm J, cond O T Con, b 4987 Dover.
Duncan Wm R, mach, b 2081 West.
Duncan Willis E, died Aug 5th, '07, age 60.
Duncan Mrs Willis E, furn rms 920 Franklin.

DUNCAN & SCHWARZ
(Andrew Duncan, Otto Schwarz), Billiard and Pool Parlor 344 14th at Webster, Phone Oakland 3786.

Duner Peter R, foreman Zenith M & L Co, b 162 Lester av.
Dunet Wm, carp S P Co.
Dungan Hubert L, journalist Tribune Pub Co, r Berkeley.

DUNGAN LEO S,
Exchange Editor Tribune, r Berkeley.

Dungan Sarah E (wid John), r 680 62d.
Dungan W R, brakeman S P Co.
Dunham Anna (wid Jeffries W), r 1352 Harrison.

THE TRIBUNE
EVERY EVENING
SUNDAY MORNING
LARGEST & BEST

Dunham Charles B, porter Holbrook, Merrill & Stetson, b 915 Filbert.
Dunham Henry P, died July 7th, '07, age 81.
Dunham Howard, clk, r 328 10th.
Dunham James, cabinet mkr, r 570 33d.
Dunham James S, farmer, r 915 Filbert.
Dunham Leland S, student, b 915 Filbert.
Dunham Nancy (wid Henry P), b 621 38th.
Dunham Philip, tchr Hoffmeyer Academy, b 59th nr Ross.
Dunham Rowena E, clk, b 1352 Harrison.
Duni Kate (wid Pasquale), r 512 43d.
Dunway Alice, dom 935 Filbert.
Dunkirk Francis L, upholstr, r 1596 Higa, Fruitvale.
Dunkle Thomas, horse trainer, b Race Track Hotel.
Dunlap Albert, carp, r 270 College av.
Dunlap Andrew J, barber Joseph De Fraitas, r 1201 Alice.
Dunlap Ivy, stenogr Girard Piano Co, b 1144 Myrtle.
Dunlap James G, brakeman S P Co, b 1350 Brush.
Dunlap Luther A, clk, b 270 College av.
Dunlap Sarah A (wid Jefferson D), b 731 39th.
Dunlap Wm H, driver Eng Co 2 O F D, r 714 6th.

Surgical Instruments
Hospital Supplies
A. B. RICHTER & CO.
402 Telegraph Ave. { Oakland 8820 / Home A 1703

Dunlevy Wm S, contr, r w s Fruitvale av 10 n Hopkins.
Dunlop Katherine, r 4629 Shattuck av.
Dunlop W G, colr S F O & S J Ry, r 4629 Shattuck av.
Dunn Mrs Alvena M, clk, b 859 Alice.
Dunn Bruce T, trav auditor, r 775 52d.
Dunn Charles L, carp, r 3468 Forest.
Dunn Charles T (L M D Cigar Co), r 1079 24th.
Dunn Christian R, mach Eagle Box Mnfg Co.
Dunn C H, switchman S P Co.
Dunn Daniel C, painter, r 1728 12th av.
Dunn Edgar H, painter, b 1728 12th av.
Dunn Edward, butcher, b 716 Sycamore.
Dunn Effie, cashr S N Wood & Co, b 1439 Filbert.
Dunn Frank, b 229 8th.
Dunn George A, mach S P Co, b 1414 17th.
Dunn Guy, mach r 622 54th.
Dunn Harold C, molder Empire Foundry Co, r 600 Olive, Fruitvale.
Dunn Henry C, carp, r 679 61st.
Dunn Horace D, rms 1016 10th.
Dunn Howard, stripper L M D Cigar Co, b 1078 24th.
Dunn James, rms 1111 23d.
Dunn James, molder Empire Foundry Co, r Alameda.
Dunn James B, mach S P Co.
Dunn James, stamper Cal Leather Novelty Co, b 944 5th.

W. M. CROWN CO., INSURANCE, RENTING LOANS
Real Estate Brokers
Head Office 1056 BROADWAY, OAKLAND, CAL.
Branch Offices in all Large Eastern Cities

Telephone Berkeley 1548
THE MILLS CO., Inc. BERKELEY 2183 SHATTUCK Av.
The Liverpool and London and Globe Ins. Co.
Niagara of New York New York Underwriters, of Hartford

Karl H. Nickel Co. Bacon Bldg. Suite 62 Tel. Oakland 4552

REAL ESTATE—MINING—INSURANCE—INVESTMENTS and BUILDING

Dunn James P H, phys 604 Union Sav Bk Bldg, r 541 28th.
Dunn James W, meat cutter M O'Connell & Co, r 538 35th.
Dunn Jeremiah, carp, r 944 58th.
Dunn Jeremiah Jr, painter, b 944 58th.
Dunn John, dentist 1109 Union Sav Bk Bldg, r 526 24th.
Dunn Joseph M, r 752 Apgar.
Dunn Julia, b 1728 12th av.
Dunn Julia E, clk, b 1439 Filbert.
Dunn Katherine M, bkpr Sibbett Mnfg Co, b 726 Peralta.
Dunn Lawrence, messr Hotel Crellin, b same.
Dunn Martin E, salsn D F Minney, r 445 Claremont av, Claremont.
Dunn Mary (wid Andrew), b 1314 E 16th.
Dunn Mary (wid Patrick), r 1612 Myrtle.
Dunn Mary (wid Thomas), r 972 E 16th.
Dunn Mrs Mary E, rms 412 17th.
Dunn Mary J, b 1612 Myrtle.
Dunn Matilda (wid S Wilbur), b 4157 Ter.
Dunn Matilda M (wid Martin), r 536 24th.
Dunn May, bkpr, b 6521 Tel av.
Dunn Michael, lab, rms 569 8th.
Dunn Nora K, tchr Swett School, b 1275 6th av.
Dunn Priscilla M christian science 1401 Franklin, r same.
Dunn Ray, lab S P Co.

RICHARD J. MONTGOMERY
REAL ESTATE--INSURANCE
NOTARY PUBLIC
4003 TELEGRAPH AVE.
Piedmont 2554 COR. 40TH Home A 2514
CENTRAL OAKLAND

Dunn Robert, dentist Delger Bldg, r Montecito av ne cor Hamona av, Piedmont.
Dunn R R, slsn M T, Minney Co, r 1305 3d av.
Dunn Sarah E, student, b 4157 Terrace.
Dunn Stella V, clk Hill & Seiler, b 4157 Terrace.
Dunn Thomas, clk Owl Drug Co, r 272 11th.
Dunn Thomas F, paper hngr, r 762 20th.
Dunn Viola, b 1728 12th av.
Dunn Ward, stripper L M D Cigar Co, b 1078 24th.
Dunn Wilbur L, paper hngr, r 4157 Terrace.
Dunn Wm, tmstr Ransome Constr Co, r ft Castro.
Dunn Wm L, phys 1109 Union Sav Bk Bldg, r 1244 Filbert.
Dunn Wylie J, clk, b 752 Apgar.
Dunne Edward L, bkpr, rms 512½ Tel av.
Dunne Mrs Ella E, dressmkr, r 1223 14th.
Dunne Ellen J (wid Edward), rms 512½ Tel av.
Dunne Frank W, clk, b Hotel Metropole.
Dunne Horace R, fireman S P Co, r 1223 Adeline.
Dunne James J, tailor, r 761 5th.
Dunne James L, civ eng, rms 512½ Tel av.
Dunne John, tailor, r 763 5th.
Dunne John, tmstr, b 1612 Myrtle.

NOTARIES PUBLIC
WEIL & NORRIS
4 BACON BLOCK
OAKLAND, CAL.
REAL ESTATE
We will go on your BOND
Fidelity, Court
American Bonding Co.
FIRE Pennsylvania
Commercial Union
Shawnee, American
Bonding Co

Dunne Laura P, b 1223 Adeline.
Dunne L P, appr S P Co, r 1444 Filbert.
Dunne Mary (wid Eugene), r 1612 Myrtle.
Dunne Patrick H, tailor, r 969 Jefferson.
Dunne Paul L, mach, b 1223 Adeline.
Dunne Miss S, clk Taft & Pennoyer, b 661 57th.
Dunne Thomas P, carp, r w s Grant av 6 n E 14th, Fitchburg.
Dunne Wm F, clk S P Co, r 1355 13th av.
Dunnet John T, lab S P Co.
Dunnigan Joan, bartndr 612 Bway, rms 803 Clay.
Dunnigan John, lab, r 1070 3d.
Dunning Alexina, b 520 32d.
Dunning Archibald A, seaman, r 1745 11th av.
Dunning Blanche, r 1012½ Wood.
Dunning Charles, cement finisher, rms 1625 Grove.
Dunning Charles R, brakeman, b 252 Campbell.
Dunning Charles W, mach, b 1162 Center.
Dunning Edward, rms 490 Sherman.
Dunning George H, clk, b 1745 11th av.
Dunning Mary E (wid Harlan P), r 1745 11th av.
Dunning Robert L, brakeman S P Co, b 1252 Campbell.
Dunning S Agatha, clk Walter S Mackay & Co, b 1745 11th av.
Dunning Wm B, r 564 Oakland av.
Dunning Young M, r 1252 Campbell.
Dunnon Alice E, dom 216 John.
Dunock Silas, carp Log Cabin Bakery, r 2071 West.
Dunphy F L, clk Goldberg, Bowen & Co, r 1154 Brush.
Dunphy Margarita (wid Frank), b 1065 62d.
Dunphy Thomas, musician, r 764 20th.
Dunphy Walter, mining, r 2218 Market.
Dunsmoor Charles F, auditor Oakland Bank of Savings, r 582 Merrimac.
Dunsmoor Charles H, acct, r 586 35th.
Dunsmore Wm B, clk A L Leber, r 1000 7th.
Dunsmore Wm G, coppersmith S P Co, r 1065 Peralta.
Dunstall C O, chief clk Hotel St Mark.
Dunstan Fred L, b 38 Rose av.
Dunstan George J, clk, b 38 Rose av.
Dunstan Herbert W, tailor, b 38 Rose av.
Dunstan John, tmstr, r 38 Rose av.

H. B. BURLINGAME A. W. COLVER
MONTEREY COAL CO.
A Conservative and Profitable Investment. We are selling stock at par. See Ad. page 29
Office: 62 MACDONOUGH BLDG.
PHONE OAKLAND 3789

HOLCOMB REALTY CO.
AVOID A PAGE OF THREE GILT EDGE INVESTMENTS

DEAN LAW and COLLECTION CO., Inc.
FINANCIAL RATINGS A SPECIALTY
WE COLLECT YOUR BILLS
Rooms 303 and 304 Bacon Block
Telephones Oakland 1146 Home A1246

COVERS
WHITE-WALLACE CO., Inc.
1252 Webster
Phone Oakland 194 Home Phone A4194

RIGNEY PRINTING CO.
TEL. OAK. 2979
217-7th St.

D. B. HUNTER,
Pres. and Gen. Mgr.
Main Office and Yard
Shattuck Av. & Oregon St.
Berkeley, Cal.
Tel. Berkeley 8

Hunter Lumber Co.

INCORPORATED NOV. 14, 1902

VERE W. HUNTER,
Secretary.
Wharf and Yard
South End of
Webster Street Bridge
Tel. Oakland 5292

WESTERN BUILDING MATERIAL CO.
FIRST and MARKET STS.
BRICK, FIRE BRICK, ROOFING SLATE, CEMENT, LIME, PLASTER, TERRA COTTA, SEWER PIPE, AND BUILDING MATERIAL

GARDEN HOSE
The Best on Earth
The Famous old "Double Diamond" Brand has stood the test for over Fifty Years
JOHN P. MAXWELL CO.
Agents for the City of Oakland
Manufactured by New York Belting and Packing Co., LTD. New York

DUNSTAN WM,
Mngr Charles H Butler & Co, r 724 52d.
Dunstan Wm L, brakeman, rms 1506½ 7th.
Dunster Frank J, clk United Cigar Stores, b 1070 Center.
Dunster George, carp, r 1070 Center.
Dunton Alice, student, b 701 17th.
Dunton Anna F, nurse, b 932 Union.
Dunton Charles H, mngr, r 701 17th.
Dunton Mary J, nurse 1212 Clay, b same.
Dunton Mira C, nurse, r 932 Union.
Dunwell Charles E, porter J A Munro & Co, r 654½ Jackson.
Dupin Celestin (Franco-American Wine Co), r 358 10th.
Dupka Henry S, carp S P Co.
Duplex Edward, barber, rms 1806 7th.
Duplissea Frank, lab, r 1362 E 10th.
Dupont Andrew, seaman, b 1524 3d.
Dupont Antoine, carp, r 1524 3d.
Dupont John, b 1455 3d.
Dupont John, carp, b 1524 3d.
Dupont Manuel, r 1455 3d.
Dupont Marie, r 459 6th.
Dupplelt Andrew, mach, b 1145 7th.
Dupplelt Peter, mach, rms 1145 7th.
Duprat Louis (American-Italian Restaurant), r 409 10th.
Dupree Louis, porter Pullman Co, rms 814 Filbert.
Duprey Arthur E, druggist, r 1412 West.
Duprey Louis J, clk Standard Underground Cable Co, r Berkeley.
Dupuy Mary (wid Octave), b 1622 13th.
Dupuy M C, carp, r 3829 Opal.
Dupuy M E, janitor Hale Bros, r S F.
Duran C M, brakeman S P Co.
Duran Frank, lab, r 1385 13th.
Duran Frank M, clk, r 775 18th.
Durand David, appr Progress Press, r 738 Linden.
Durand Delphine (wid Emil), rms 1158 5th.
Durand Henry, r 738 Linden.
Durant Dwight W (Doban & Durant), r 36 8th.
Durant Frank A, ship carp S P Co.
Durant Italia, clk, b 438 Linden.
Durant Mascotte, r 475 4th.
Durant Mrs Sidie, r 1716 5th.
Durant School, Sylvanus G S Dunbar, prin, n s 28th bet Grove and West.
Durant Wm, furn 1256 7th, r 829 Jackson.
Duranzo Joseph, bootblack, r 669 4th.

SUNSET PHONE OAK. 3585 HOME PHONE A1931
RUTLEDGE & WALLING
Fancy Groceries, Fruits, Vegetables, and Delicacies. Home Made Pies and Cakes
Our Specialty. Prompt Delivery.
1470½ SEVENTH ST. OAKLAND, CAL.

Durchan N, cutter Scotch Plaid Tailors, r 1808 5th.
Du Ree Oscar F, fireman S P Co, r 1803 7th.
Duren Alice M, tchr Lafayette School, rms 1303 7th av.
Durfee Charles A, r 529 31st.
Durfee Charles H, surveyor, r 4421 Grove.
Durfee Lenore, b 529 31st.
Durfee Vincent S, b 529 31st.
Durgan Gaston E, waiter S P Co, r 1059 Willow.
Durgens John, cook, rms 915 Wood.
Durham Frank E, copyist, r 960½ Castro.
Durham George, trav agt, rms 1315 Webster.
Durham Henry D (Henry D Durham Co), rms 855 Grove.

DURHAM HENRY D CO
(Henry D Durham, Agnes Adams), Bookbinders 360 10th, Phones Oakland 1757 and Home A 1757.
Durham John, b 1358 Market.
Durham John P, contr 3301 Grove, r same
Durkee George W, carp, r 3301 Wilson av, Fruitvale.
Durkee Harriet B (wid Elkanah), r 1903 West.
Durkee Ida M, stenogr Union Gas Eng Co, r Alameda.
Durkee Mary, student, b 4002 Tel av.
Durkee Samuel, stableman W G Humason, rms 379 11th.

Go to the CAKERY for those delicious Home Made Cakes. We mix and bake before the public.
Birthday and Wedding Cakes made to Order
THE CAKERY
527 16th St., Oakland, Cal.
Home A 1461——Phones——Sunset Oakland 2687

Durker Wm, rms 5426 9th, Emeryville.
Durkin Barbara G, student Heald-Dixon Coll, b 808 Campbell.
Durkin Thomas, boilermkr, b 644 36th.
Durkop Hans, clk McCully & Bridgman, r 1617 10th av.
Durnford James A, clk, r 823 55th.
Durning Benjamin F, driver Sunset Paper Co, b 967 Harrison.
Durning Florence M, b 967 Harrison.
Durning Fred J, restaurant 1071½ 13th av, rms 682 E 12th.
Durning George, comp Oakland Enquirer Pub Co, b 967 Harrison.
Durning Mary J (wid Thomas G), r 967 Harrison.
Durnell Wm, b n end Holden nr race track, Emeryville.
Du Rose Charlotte H, sec 2d St Planing Mill, r 548 29th.
Durrer Anna, appr Oakland Enquirer Pub Co, b 1418 Vicksburg, Melrose.
Durrer Freda, bkpr Orr & Breedlove, b 1418 Vicksburg, Melrose.
Durrer Helena, student, b 1418 Vicksburg, Melrose.
Durrer Marguerita (wid Arnold), r 1418 Vicksburg, Melrose.
Durrer Walter, tmstr, b 1418 Vicksburg, Melrose.
Durst Hermina (wid Joachim), b 1116 Adeline.

EDWIN T. GORIE
Successor to OSGOOD & SON
Phones { Piedmont 544 / Home A4454
Wood, Coal, Hay and Grain and Poultry Supplies
1805 Telegraph Ave. COR. 34TH STREET Oakland

James P. Taylor
459 TWELFTH ST.
Wholesale "HEBBURN" Retail
Best house coal
TELEPHONE OAKLAND 2428

HOLCOMB REALTY CO.
MONEY TALKS ON PAGE 3
LAND-FOR-THE-LANDLESS-MAN

Durstow Catherine, rms 284 9th.
Duseby Peter, papermkr, b 1024 53d.
Dusenberry Joseph, tmstr, rms 3909 Talcott av, Fruitvale.
Dusenbury Philip S, messr, r 824 36th.
Dushane ——, fixturemkr Pierce Hardware Co.
Du Shane Frank L, advertising 271 Bacon Bldg, r 1133½ Myrtle.
Dusinbury John B, trav agt Western Fuel Co, b 1228 Adeline.
Dusinbury Myron T, real est, r 1228 Adeline.
Dusio Fred, emp Contra Costa Lndry, r 3873 Silver.
Dusio Secundo, tmstr, r 1270 26th.
Dutcher Asa, carp 1131 Stanford av, r same.
Dutcher Ive, blksmith, r 86 Laurel av.
Dutcher Stephen, tmstr, r rear 4215 Montgomery.
Dutinovich George, cook 529 16th, rms 79 8th.
Dutinovich Stephen, cook 363 12th, rms 58 Jackson.
Dutra Anton G, flagman, r 1365 16th.
Dutra Antone (Leitao & Dutra), r 28 Park.
Dutra Antone, carp, r 221 Helen.
Dutra Antonio, lab, rms 1716 Pacific.
Dutra Edward J, barber 1230 Market, r same.
Dutra Henry A, eng S P Co, r 1385 12th.

Home B1439 —— PHONES —— Merritt 559
Jurgewitz Stucco Works
MANUFACTURERS OF
STAFF AND STUCCO WORK
Capitals, Mouldings, Brackets, Gables, Etc.
Wood Carving in all its branches
1316 20th Ave. E. Oakland Oakland 4194
807 Clay St. Oakland

Dutra John, tmstr Remillard Brick Co, r 826 Jefferson.
Dutra Joseph, rms 1020 12th.
Dutra Joseph, watchman, r 1725 5th.
Dutra Joseph E, tmstr Coast Mnfg & Supply Co, r w s Mary nr Rudsdale, Fitchburg.
Dutra Joseph P, clk, r 1624 8th.
Dutra Joseph S, gateman S P Co, r 1004 9th av.
Dutra Joseph S, emp Cal Cotton Mills, r 1013 E 20th.
Dutra J, watchman Cal Door Co, rms 713 Campbell.
Dutra Manuel F, lab S P Co, r 240 Harlan.
Dutra Manuel P, lab, b 1624 8th.
Dutra Rose, b 1725 5th.
Dutra Sylva, lab, rms 707 52d.
Dutra Ventura, rms 1725 5th.
Dutton A E, b 1429 Franklin.
Dutton David C, lawyer 906 Bway, r Berkeley.
Dutton Mrs Edna, r 574 9th.
Dutton Esina, clk A Schleuter & Co, b 574 9th.
DUTTON GEORGE J, Mngr Klein-Dutton Catering & Grill, r 399 22d.
Dutton G, comp Oakland Enquirer Pub Co.

UNITED IRON WORKS
CENTRIFUGAL and STEP PRESSURE PUMPS
WATER WHEELS PULLEYS SHAFTING HANGERS
2nd & Jefferson, Oakland, Cal. PHONE OAK. 342

Dutton Hazel, cashr A Schlueter & Co, b 574 9th.
Dutton John W, r 1451 Adeline.
Dutton John W Jr, clk, b 1451 Adeline.
Dutton Lewis, r 2842 Sunset av, Fruitvale.
Dutton Wm A, fireman S P Co, rms 1687 7th.
Dutton W H, clk S P Co, r 1687 7th.
Duval Edwin A, designer, b 534 Hobart.
Duval Oliver, contr 534 Hobart, r same.
Duval Philip, carp, r 20½ Mead.
Du Val Wm M, b 1329 Harrison.
DUVALL TAYLOR, Mngr Star Loan & Investment Co 267 Bacon Bldg, r 514 22d.
Duvander Rae, nurse Fabiola Hospital Training School, b same.
Duveneck Ernest E, mngr Varney & Green, r 740 53d.
Duventer Peter, rms 803 Clay.
Duvoesen August, gardener S J Requa, r Highland and Lane avs, Piedmont.
Duward Raymond, chf clk Pac Tel & Tel Co, rms 602 14th.
Duzia Joachim, tailor, r 1215 Kirkham.
Duzvich George, lab Cal Door Co, rms 106 Wood.
Dvinger Jennie (wid John), r 712 Myrtle.
Dvorak John, brklyr, r n s 52d 2 w Market.
Dwelly Anna M (wid Charles), r 1786 W 9th.
Dwelly Charles C, blksmith, r 1786 W 9th
Dwelly L C, lab S P Co, r 235 Tel av.
Dwelly Nelson S, mach S P Co, r 1553 Bway.
Dwyer Alice, dom 579 Walsworth av.
Dwyer Alice, stenogr Goldberg, Bowen & Co, b 1304 Franklin.
Dwyer Charles, fuel and feed 776 7th, r same.
Dwyer Daniel, marble wks 4480 Howe, r 1304 Franklin.
Dwyer George, rms 562 11th.
Dwyer George A, fireman, r 1326 Stanley, Melrose.
Dwyer Gertrude, clk, b 1304 Franklin.
Dwyer Hannah (wid James C), r 1380 13th av.
Dwyer Harry P, vice pres Oakland Transcontinental Aerial T & P Co, r 1232 E 27th, Fruitvale.

Zenith Mill & Lumber Co.
MILL WORK : SASH and DOORS : LUMBER
Phone Merritt 71 Home B1071
12th St. & 21st Av. E. OAKLAND

COSY BUNGALOWS
For Sale by
J. M. Perkins CO.
1 Telegraph AVENUE OAKLAND
PHONES
Oakland 3500
Home A3500

ALAMEDA RUG WORKS
RUGS MADE FROM OLD CARPETS
Carpets taken up, cleaned and relaid
2006 EVERETT STREET Phone Alameda 39 ALAMEDA

JOSHUA HENDY IRON WORKS
75 FREMONT STREET, - SAN FRANCISCO, CAL.
MANUFACTURERS of MACHINERY, BOILERS, ENGINES, Etc.

See
GEO.
H.
VOSE
For
Real
Estate
Insurance
and
Notary
968
Broadway
Oakland
Phone
Oakland
7516

STANDARD GAS ENGINE CO.
MARINE, STATIONARY, PUMPING
and HOISTING ENGINES Etc.
Dennison and King Sts. East Oakland
At 23d Ave. Station Phone Merritt 140

Dwyer James, carp, r 3045 Blossom.
Dwyer James C, driver Kirkhoff & Sindlar, b 1380 13th av.
Dwyer Johanna C (wid James), r 1380 13th av.
Dwyer John, mach, rms 1124 13th av.
Dwyer John, brklyr, r 1411 15th.
Dwyer John J, blksmith, r 1038 54th.
Dwyer John W, horseman, r 5th ne cor Stanford av, Emeryville.
Dwyer Josephine, clk, b 1304 Franklin.
Dwyer Mamie, music tchr 1380 13th av, b same.
Dwyer Margaret (wid John), r 862 Henry.
Dwyer Mary G (wid John J), r 4080 Bway
Dwyer May, music tchr 1380 13th av, b same.
Dwyer Michael, carp, b 3045 Blossom.
Dwyer M F, solr, rms 529 8th.
Dwyer Wm H, clk S P Co, r 952 Chestnut.
Dwyer Wm H, dep City Assessor, r s s 10th bet Chestnut and Linden.
Dybdal Carl C, baker Kofod Bros, rms 1011 E 20th.
Dybergh Brita, student, b 1326 Tevis, Fruitvale.
Dybergh Herman, student, b 1326 Tevis, Fruitvale.
Dybergh Herman R, clk, r 1326 Tevis, Fruitvale.
Dybergh Vega, stenogr, b 1326 Tevis, Fruitvale.
Dyche George W, trav agt, r 569 28th.
Dye Ernest H, plumber, r 166 Boyd av.
Dye Florence, P O clk Hale Bros, b 1000 Peralta.
Dye Wm P, bkpr, rms 914 Chester.
Dyeie George W, trav agt, r 569 28th.
Dyer Mrs Cora, seams S P Co.
Dyer Deborah H, b 398 Edwards.
Dyer Edward L, tel opr, b 935 Campbell.
Dyer Elizabeth (wid Richard), b 1102½ E 15th.
Dyer Joseph B, broker, r 398 Edwards.
Dyer Julius M, watchman Winsor's Cal P & T C Co, b 1187 23d av.
Dyer J Ralston, carp, b 573 20th.
Dyer L, tel opr S P Co, r 935 Campbell.
Dyer Mary S, r 1257 Jackson.
Dyer Paul, mach, b 4101 Piedmont av.
Dyer Robert J, kiln burner Winsor's Cal P & T C Co, b 1324 E 18th.
Dyer Rudolph C, r 1117 Railroad av.

COOK-MORGAN
STORAGE & MOVING CO.
Separate Locked Rooms
Office 503 14th Phone Oakland 3235

Dyer Theodore, barber 531 San Pablo av, r same.
Dynes Wm H, cond, r 1218 E 20th.
Dysart Wm, lab, rms 1682 8th.
Dyson Edward, cook S P Co, r 1310 Wood.
Dyson Herbert G, carp, r 143 Shafter av.
Dyurich Mai, lab, b rear 1421 15th.
Dyurich Tauini, lab, b rear 1421 15th.

E

Eachus Fred M, trav agt Coast Carriage Co.
Eachus Raleigh R, clk Diamond Rubber Co, rms 174 10th.
Eadie James R, stone cutter, rms 213 San Pablo av.
Eadie John mngr R Howden, r 861 55th.
Eadon Moses, b 532 Hobart.
Eads Wm, lab U Eng Wks, r 551 Franklin.
Eagan, see also Egan.
Eagan Ella V, r 678 30th.
Eagan J E, sales mngr Burroughs Ad Mach Co, r S F.
Eagan Theresa F, b 678 30th.
Eagan Thomas C, customs insptr, r 594 42d.
Eagan Wm, lab, b 1112 11th av.
Eagan Wm, shoemkr Caan, Nickelsburg & Co, r 1508 Tel av.

Eagan Wm E, printer Tribune Pub Co, rms Clay cor 10th.
Eager Angeline M, b 1116 Alice.
Eager A O, cond O T Con, rms Parker House.
Eager Thomas C, r 827 54th.
Eagle Box & Mnfg Co, George Roeth pres, 611 Market.

EAGLE ELECTRIC CO,
H A Kohlmyer, Manager; Gas and Electric Fixtures, House Wiring, Motor Work, Etc, 1206 13th av, Phones Merritt 45, Home B 1531. (See right bottom lines and Contractors' Department).
EAGLE HOTEL,
Wm C Lewis, Proprietor; 63d sw cor Green, Stockyards, Emeryville.

Eagle John W, r w s Franklin av 6 n Hopkins, Allendale.
Eagle Robert F, r w s Franklin av 6 n Hopkins, Allendale.

EAGLE TAILORS THE
(Wm Holtkamp), Dyers, Cleaners and Scourers 419 San Pablo av, Phone Oakland 8367, and 17th corner Telegraph av, Phone Oakland 2539, Dye Works 800 E 12th. (See line on back cover.)

Eagles James C, mariner, r 1717 13th av.
Eagleston C L, lab S P Co, r 2223 Elm.
Ealy A C, timekpr S P Co, r 1431 Filbert.
Eames Frank T, messr, r 1042 Adeline.

ATHENS GARAGE
W. A. TOWNS, Prop. Phone Piedmont 167
J. G. ESTABROOK, Machinist
STORING CARS A SPECIALTY
38th and Telegraph Ave.
OAKLAND
Full Equipment For Expert Automobile Repair Work

SUNSET LUMBER COMPANY
Main Office and Yard
First and Oak Sts.
Oakland
Tel. Oakland 176
C. H. OLINGER, Manager
Branch Yard
E. 12th and 17th Ave.
East Oakland
Tel. Merritt 22

Eames Joseph, lab S P Co.
Eames Margaret, stenogr, b 1308 Brandon, Fruitvale.
Eames Walter W, ship carp S P Co, b 1517 8th.
Eames Wm A, musician, r 1065 10th.
Eandi John, lab, r end B, Fruitvale.
Earhardt, see also Ehrhardt and Erhardt.
Earhardt Cecil, student, b 274 E 11th.
Earhardt J T, brakeman S P Co, r 948 Campbell.
Earl Alice, b 10 McClure.
Earl Donald, real est, rms 417 E 14th.
Earl Guy C, lawyer, r 10 McClure.
Earl Harry A, elec, r 414 E 18th.
Earl Martha, b 10 McClure.
Earl Morris, musician Idora Park, r 687 E 28th.
Earl Nettie, r 462 5th.
Earl Richard policeman, b 821 16th.
Earl Waldo, tmstr, r 821 16th.
Earl Wm, lab, b 821 16th.
Earl Mrs W L, clk Abrahamson Bros, r 914 Castro.
Earle Charles, watchman New Cal Jockey Club, r Hollis nr race track, Emeryville.
Earle Charles B, clk, r 3024 Fruitvale av.
Earle Claire V, student, b 2834 Peralta av, Fruitvale.

EARLE EDWARD,
Psychic 216 Telegraph av, r same.

Piedmont 1467 — Phones — Home A 4467
First Class Work. Estimates Furnished
T. JOHNSON
Patent Chimney Builder
All Kinds of Sheet Metal Work
2112 San Pablo Ave. Bet. 35th and 36th Sts.
OAKLAND, CAL.

Earle John B, clk, r 291 Fairmount av.
Earle John J, lawyer rm 207 1218 Bway, r 291 Fairmount av.
Earles Thomas, solr, r 1434 Patterson av, Melrose.
Earley, see also Early.
Earley Mary J, b e s Baker av 1 n Virginia, Fitchburg.
Earley May, emp Coast Mnfg & Supply Co, b e s Baker av 1 n Virginia, Fitchburg.
Earley Samuel L, barber, r 582 66th.
Earll Bertha M, stenogr The Realty Syndicate, r Berkeley.
Early, see also Earley.
Early Fred J, mngr Calif Development Co, r 587 Chetwood.
Early Patrick, porter S P Co, r 736 Union.
Earnshaw Carrie L, furn rms 2046 Adeline, r same.
Earnshaw Florence, music tchr 2046 Adeline, r same.
Earnshaw John B, carp, r 2051 Linden.
Earvis G L, opr Hotel St Mark.
Easen Frank C, paper hngr, r 370 Orchard.
Eason Wm L, proof-reader, r 1028 Bassett, Fruitvale.
Easson Charles C, bkpr, r 566 E 20th.

EAST BAY SANATORIUM.
(Claremont Hospital Association), 31st and Telegraph avenue.

WESTERN FUEL COMPANY
FIRST and MARKET STS.
General Selling Agents
Standard Portland Cement

East Henry, r 98 Hamilton pl.
East Oakland Creamery (Frank Loretz, Soren Nielsen, John Kaufman, J U Meyer), 9th av cor E 12th.
East Oakland Free Kindergarten, Mary E Rust, prin, 724 E 14th.
East Oakland Free Reading Room, Miss E Ross curator, 580 E 12th.
East Oakland Hotel, 579 E 12th.

EAST OAKLAND SALOON.
John Nufer Propr, 401 E 12th.

East Oakland Station S P, ft 13th av.
East Piedmont Land Co, 1212 Bway.

EAST SHORE LUMBER CO,
J Blois, Pres; John Tretheway, Vice Pres; J B Pownall, Sec; C E Dewitt, Mngr; Lumber, Etc., De Fremery Wharf, Main Office 466 10th. (See left top corner cards).

EAST SHORE AND SUBURBAN REALTY CO,
Randall, Trowbridge & Wright, Agts, Rooms 11-15 1015½ Broadway, Phone Oakland 3208.

EAST SIDE BOILER WORKS,
George McDonald, Propr; Boiler and Ship Repairing 490-492 2d, Phone 4096.

East Side Hardware & Tool Co, A N Lewis, pres; F B Ladd, vice pres; 1151-1155 E 14th.
Eastbrook Harry, student Heald-Dixon Coll, b 634 18th.
Easter L, rms Vue du Lac Apts.
Easter M L, rms Vue du Lac Apts.
Easterbrooke Daniel E, b Hotel Metropole.

EASTERN BROKERAGE CO,
Loans Rooms 20-21 Blake Bldg 1065 Washington. Phone Oakland 6900.

EASTERN MARKET,
O G Newhall Co Proprs, 1563 Broadway.

EASTERN OUTFITTING CO,
J Rosenstein Mngr, Ladies' Cloaks, Suits, Capes, Skirts, Etc, Men's Clothing 532-534 13th, Phone Oakland 2975.

Eastern Real Estate Co, G F Abbott mngr, 921 Bway.
Eastern Roy C, news agt Denison News Co, rms 1148 7th.
Eastern Star Cloak and Suit House, Aaron S Gotthelf propr, 516 13th.

Phone Berkeley 4292 Res. Phone Berkeley 528
Res. 3033 DANA ST., Near Prince St.
F. C. FESLER
Real Estate and Insurance
3055 Telegraph Ave. BERKELEY

HOLCOMB REALTY CO.
HURRY TO PAGE 5 QUICK SALES SPECIALTY

For Fruit Trees, Berry Plants, and Reliable Seeds
Oakland Seed and Plant Co.
Main Store
36th and Grove Sts.
Phones { Home A1547 Piedmont 119
A. G. Fleck, Pres.
E. Fleck, Mgr.

J. TYRREL
C. A. TYRREL, NOTARY PUBLIC
REAL ESTATE — INSURANCE
SURETY BONDS
No. 5 Telegraph Avenue

PHONES
OAKLAND | HOME
2694 | A3694
Dr. TOM-WAI-TONG
CHINESE PHYSICIAN
843 CLAY ST.

GEO. FAKE WATCHMAKER and JEWELER
1113 Broadway, Oakland, Cal.
WATCH INSPECTOR FOR SOUTHERN PACIFIC AND SANTA FE RAILROADS PHONE OAKLAND 3739

WESTERN BUILDING MATERIAL CO.
FIRST and MARKET STS.
BRICK, FIRE BRICK, ROOFING SLATE, CEMENT, LIME, PLASTER TERRA COTTA, SEWER PIPE, AND BUILDING MATERIAL

Eastland Alfred T, b Hotel Metropole.
Eastman Alfred R, student, b 6 Orange av.
Eastman George A, r 960 4th av.
Eastman Henry H, r 652 Chetwood.
Eastman Joel A, carp, r 6 Orange av.
Eastman Julien, ydman The Burnham-Standeford Co, r Alameda.
Eastman Samuel P, civ eng, r 296 Harwood av.
Easton Belle, waiter, r 827 17th.
Easton Frederick G, farmer, r w s Dimond av 9 n Hopkins, Fruitvale.
Easton George A, scale insptr S P Co, r 1314½ 10th.
Easton Giles E, r 1379 Jackson.
Easton Helen (wid James), r 2752 Fruitvale av.
Easton Margaret, r 2752 Fruitvale av.
Eastwood Burr, r 121 Bonita av, Piedmont.
Eatleman J, fireman S P Co, r 1362 10th.

EATON ARTHUR R
(A R Eaton & Co), r Vernon Station, Fruitvale R F D.
Eaton Arthur R, glazier, r Penniman av, Leona Heights.

EATON A R & CO
(Arthur R Eaton), Windmills, Pumps, Fittings and Supplies, All Kinds of Repairing and Well Supplies 1012 Franklin, Phone Vernon 103. (See Right center cards.)

Eaton Charles, painter, rms 1075 14th.
Eaton Charles B, r 857b 22d.
Eaton C, car opr O T Con, r 965 Webster.
Eaton Don C L, clk Goldberg, Bowen & Co, b 532 18th.
Eaton Dora, instr Mills College, r same.
Eaton Dorothy E, b 1220 Harrison.
Eaton Edwin O, lab S P Co, r Tracy.
Eaton Ella C (wid Edward), r 1220 Harrison.
Eaton Etta, clk, b 1220 Harrison.
Eaton Florence E, clk, b e s Loma Vista av 8 n E 14th, Fitchburg.
Eaton Frank, painter, b 662 E 12th.
Eaton Frank S, carp, r 856 Alice.
Eaton Forrest, painter, b 1725 Goss.
Eaton Frederick M, chemist People's Water Co, r Berkeley.
Eaton Frederick O, lab S P Co, r Tracy.

THE TRIBUNE
EVERY EVENING
SUNDAY MORNING
LARGEST & BEST

Eaton Grace, b 1220 Harrison.
Eaton Henry J, laundryman, r 1246 Poplar.
Eaton Horace T, clk, b 1246 Poplar.
Eaton James, died Feb 1 '07, age 29.
Eaton Joseph, butcher, r 276 Harwood av.
Eaton J C, r 208 Boulevard.
Eaton Mrs J E, clk Abrahamson Bros, r 1075 14th.
Eaton Lydia A, b 265 Lee.
Eaton Myrtle, student Heald-Dixon Coll, r Berkeley.
Eaton Otis F, cement wkr, r e s Loma Vista av 8 n E 14th, Fitchburg.
Eaton Otis F Jr, carp, b e s Loma Vista av 8 n E 14th, Fitchburg.
Eaton Paul, painter, rms 669 E 14th.
Eaton Percy, expman, r 2050 Union.
Eaton Wm L, tray agt New York Belting & Pkg Co.
Eavens, see Evans.
Eballs Elizabeth (wid Franklyn P), r 942 Linden.
Ebbeson Christian, painter, r 1264 6th av.
Ebbetts Arthur S, clk O T Con, r Berkeley.
Ebbs Ellsworth J, plasterer, b 155 8th.
Ebel Frederick, mach, r 1500 Bray av, Fruitvale.
Ebell Club House, 1230 Harrison.

E. M. ARMSTRONG Phone Berkeley 5355
Parisian
Cleaning and Dyeing Works
Chemical and Steam Cleaning
Dry Cleaning for Dainty Garments
1520 Shattuck Ave. Berkeley, Cal.
Knocking Spots out of Garments is our Business

Eber George, pres and mngr Second Street Planing Mill, r 519 20th.
Eber Georgia M, student, b 519 20th.
Eber John W, mason, r 842 32d.
Eberhardt R Harry, quilt mnfr 501 Tel av, r same.
Eberhart George, news agt Denison News Co.
Eberle Anton, cattleman, r 3512 Washn, Fruitvale.
Eberle A, cond Pullman Co, r Berkeley.
Eberle Gertrude, student Heald-Dixon Coll, r Alameda.
Eberlein Louis A, clk Coast Carriage Co, r 1422 17th.
Eberly Eugene, eng, r 1730 Myrtle.

Ebert Charles J clk, r 175 E Moss av.

M. J. Keller Co.

Ebert Harry G, surg, r 545 Merrimac.
Ebert Oswald E, carp S P Co.
Ebey George M, mngr The Orpheum, r 709 31st.
Eby Charles L, clk, r 670 32d.
Eby Clarissa, student, b 259 Perry.
Eby Frances E, tchr Fruitvale School No 3, b 1019 Filbert.

EBY JOHN D,
Pres Eby Machinery Co, r 259 Perry.

Eilers Music Co.
The Largest Pacific Coast PIANO Dealers
Over 40 different makes of the world's best pianos to select from.
ALSO
the world renowned Peerless Electric Pianos
THE Genuine Autopiano AND Welte Orchestrions and the wonderful Welte Mignon

Wm. B. DAVEY, Pres.
WALTER B. FAWCETT, Vice-Pres.
CHAS. H. PFEIFFER, Manager
CALIFORNIA MANTEL & TILE CO.
Successors to J. C. WILLS
MANTELS—GRATES—TILES—THE HAMILTON GAS GRATE
271 TWELFTH STREET PHONES { OAKLAND 2208 / HOME A2943 } OAKLAND

Loose Leaf Books, Card Indexes
Typewriters and Supplies

SMITH BROS.
462-464 Thirteenth St.
Bet. Broadway and Washington Sts.

HOLCOMB REALTY CO.
SEE PAGE THREE
RICH-FARM-LAND CHEAP

Geo. Trueblood
REAL ESTATE
INSURANCE LOANS
Phone Berkeley 1520
2136 CENTER ST. BERKELEY

TAYMANCE
REAL ESTATE COMPANY
REAL ESTATE AGENTS AND AUCTIONEERS
460 and 462 8TH St. Oakland, Cal.
TELEPHONE OAKLAND 328

EBY MACHINERY CO THE,
J D Eby, Pres and Treas; T M Galvin, Vice Pres; A E Cooley, Sec; Sawmill and Woodworking Machinery, Warehouse and Temporary Headquarters 1220-1222 Myrtle. Phone Oakland 8214; S F Office Atlas Bldg 602 Mission, Phone Temporary 903. (See Adv.)

Eccleston Edward, r 2035 Richmond av.
Eccleston James S, adv solr Oakland Examiner, b 168 Athol av.

ECCLESTON JAMES Y,
Sec and Cashr Oakland Bank of Savings and Vice Pres Bankers' Trust Co, r 412 34th.

Hansford Bldg.
268 Market St., San Francisco
Telephone Kearny 903

1220-1222 Myrtle Street
Oakland
Telephone Oakland 8214

THE EBY MACHINERY CO.

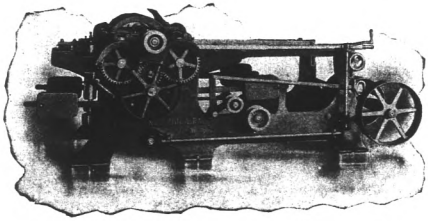

Saw Mill and Wood Working Machinery.

Engines and Boilers.

Link Belting and Sprocket Wheels

John D. Eby, President T. M. Galvin, Vice-President A. E. Cooley, Secretary

Benj. Curtaz & Son, Inc.
PIANOS, PLAYER PIANOS, ORGANS and MUSICAL MERCHANDISE
1321 Broadway
Phones { Oakland 2653 / Home A 1414
B. J. Curtaz, Pres.
W. E. Fitzmier, Mgr.

Eby Richard J, brakeman S P Co, r 113 Chase.
Eby Stella A, tchr Garfield School, rms 1012 Filbert.
Ebzery Wm C, iron wkr, r 800 Fruitvale av, Fruitvale.
Eccles, see also Eckles.

ECCLES ALICE G,
Society Editor Tribune, b 951 35th.
Eccles Anastasia R, reporter S F Chronicle, b 951 35th.
Eccles Kate M (wid Wm J), r 951 35th.
Eccles Wm F, b 951 35th.
Eccleston, see also Eggleston.
Eccleston Charles H, salsn J H Macdonald & Co, r 448 Edwards.
Eccleston Jennie L, stenogr, b 815 13th.
Eccleston Nellie, b 412 34th.
Eccleston Richard, r 815 13th.
Eccleston Robert, r 125 Monte Vista av.
Echart, see Eckart and Eckardt.

Quality Goes In Before the Name Plate Goes On
Coast Carriage Co. Vehicles
Cor. 12th and Jackson Sts.

STOVES, RANGES, FURNACES AND HEATERS
A. E. HALL & CO., INC.
THE STOVE STORE
12th & Clay St.

NOTARY REAL ESTATE
OLAF J.
HANSSEN
SEE PAGE 6
GENERAL BROKER

WHITE GARAGE
THE WHITE COMPANY
538 Seventeenth St. - Oakland

Best Machine Shop and Garage
REPAIRS
on all makes of Cars

Oakland Conservatory of Music
The largest and most thoroughly equipped School of Genuine Musical Instruction on the Pacific Coast.
Director ADOLF GREGORY
1170 Madison St., Bet. 13th and 14th
Sunset Oak. 4922 Home A2922

Echlin Charles C, died Mar 16 '07, age 40.
Echlin Madeline (wid Charles), r 160 Vernon.
Eckardt, see also Eckart and Eckert.
Eckardt O Ross, salsn, r 538 E 28th.
Ecker Frank, lab, r 1008 25th av.
Ecker John W (Sell & Ecker), b 2818 Sunset av.
Eckermann Frieda (wid Julius), r 670 5th
Eckermann Wm, butcher, b 670 5th.
Eckert C C, sorter Cahn, Nickelsburg & Co, r S F.
Eckert Edwin T M, bkpr, r 745 54th.
Eckert Frank R, r 198 Santa Clara av.
Eckert Henry F, civil eng, r 750 59th.
Eckhardt Jacob, bicycles 1507 Grove, r 26 Rose av.
Eckhardt Lewis H, r 618 53d.
Eckis Irene, b 160 10th.
Eckis Rollin G (Pollard & Eckis), r Santa Clara av cor Vernon.
Eckland Charles, foreman S P Co, r 1038 Peralta.
Eckler Adaska C, concrete layer, r 1305 27th, Fruitvale.
Eckles, see also Eccles.
Eckles Norman B, millwright, r 1450 Irving av, Fruitvale.
Eckles Raymond, brass finisher, b 1450 Irving av, Fruitvale.
Eckley Lettitia, b 644 Merrimac.
Ecklon Christopher F (Loher & Ecklon), r Alameda.
Ecklund Alexander, r rear 864 Milton.
Eckman, see also Ekman.
Eckman Charles, mach, r 1419a 15th.
Eckman J P, car opr O T Co, r Bay View av cor Walnut.
Eckowitz Alexander, capmkr, r 1659a 8th.
Eckstrom, see also Ekstrom.
Eckstrom Augusta J, r 317 E 9th.
Economackes Peter, conf 1722½ 7th, r same.
Eddo Frank P, painter, b 1509 Market.
Eddo Harry J, adv solr, b 303 Orange.
Eddy Mrs, r 1312 Webster.
Eddy Arthur B, clk Coms Dept S P Co, r Berkeley.
Eddy Geooge, painter, rms 265 10th.
Eddy George R, died Mar 22d, '07, age 69.
Eddy Hiram G, died Feb 4th, '07, age 41.
Eddy Isaac S, carp, r 1339 Stanley, Melrose.
Eddy Laura (wid Richard), b 1175 18th.

Try WHITE DIAMOND WATER
FOR THE TABLE
5 Gals. Per Week Delivered $1.50
Per Mo. Single Bottles 50c.
PHONES: OAK. 3040 HOME A3060

Eddy Lewis E, horseshoer W B McCarley, b 1115 3d av.
Eddy Lewis H, ad writer, r 2218 Peralta.
Eddy Lillie, tel opr, b 1176 18th.
Eddy Llewellyn W, carp, r 1801 Sunnyside av.
Ede Jessie, milliner Mrs A J Horton, r 12 Olive av, Piedmont.
Ede Robert H, eng S P Co, r Tracy.
Ede Susie, clk H C Capwell Co, b 12 Olive av, Piedmont.
Ede Thomas E, painter, r 12 Olive av, Piedmont.
Edeau Mellie (wid John E), r 562 Hobart.
Edeau Sadie L, rms 562 Hobart.
Edelen James H, loans 1782½ 7th, r 1636 26th av.
Edelstein Morris L, gen mdse 667 Bway, r 662 5th.
Eden Alfred, carp, r 666 Alcatraz av.
Eden B G, eng Kirchner & Mante Co, r Pittsburg cor Bay.
Edes Louise B (wid Edward), r 1809 West.
Edgar Arthur R, drug clk, r 967 Grove.
Edgar Susie A, rms 563 11th.
Edgar Thomas J, expman, r 4833 Cherry.
Edgar Wm W, tmstr, r 174 Locksley av.
Edgar W J, eng S P Co.
Edgecomb Daniel, letter carrier, r 998 E 22d.
Edgecomb Frederick, rms 190 Sherman.
Edgecomb Sadie, stenogr Sherman, Clay & Co, rms 478 Hobart.

SHROUT-SHORTT
REALTY COMPANY
1264 Broadway, Oakland, Calif.
Property Specialists
Correct Representations
City Property & Ranches

Edgell Frederick N, painter Cal Paint Co, b 1731 14th.
Edgenton Charles, plasterer, r 832 Clay.
Edgerley Charles M, farmer, r Central av se cor Edgerley, Fitchburg.
Edgerton Gilbert E, switchman S P Co, r 1607 7th.
Edgerton John, tmstr D C Greaves, rms s s Park av nr Hubbard.
Edgerton R M, clk S P Co, r 965 Cypress, 1456 Marion av, Melrose.
Edgington Russell, barber n s Park av nr Holden, Emeryville, r same.
Edginton Marie, tchr Melrose School, b 1456 Marion av, Melrose.
Edgren Annie C (wid John A), r 448 Alcatraz av.
Edgren John A, died Jan 26, '08, age 69.
Edises Paul, clk H Sparber, r S F.
Edison, see also Edson.
Edison Victor C, mngr Continental Casualty Co, r 411 15th.
Edlon Judah, tailor, r 17 Vernal av, Piedmont.
Edman Charles, broker, r 6145 Racine.
Edmeads Esther (wid Edward W), r 5318 Grove.
Edmonds James, clk, b 3618 Grove.
Edmondson Antoine, r 1381 15th.
Edmunds Ettie, seams, b ft Lawrence, Fitchburg.
Edmundson John, janitor 1014 Bway, r same.

We can collect them. — What? Your bills. — We are doing it every day.
WELLMAN-ROBBINS MERCANTILE AGENCY, 228-229 Bacon Building, TWELFTH AND WASHINGTON
NATIONAL ASSOCIATION OF MERCANTILE AGENCIES

BORAX

PHOENIX FLOUR
THE WHITEST
THE BEST
ASK YOUR GROCER

Edoff Frank J, colr, b 913 Grove.
Edoff James P, vice pres Oakland Box Factory, r 913 Grove.
Edres Emma (wid Jacob), r Lyon av sw cor Flora.
Edsman Albert, pile driver, r 1412 E 14th, Melrose.
Edson, see also Edison.
Edson Frank L, barber n s E 14th bet Yoakum av and Gordon, r w s Orchard av 7 n E 14th, Fitchburg.
Edson Helen, student, b 64 Hamilton pl.

EDSON JUDSON H,
Real Estate, Farm Lands, Etc, 1068 Broadway, r 64 Hamilton Place. (See left side lines).

Edson Mabel, b 64 Hamilton pl.
Edstrom Andrew, cabinet mkr John Breuner Co, r 1306 Stewart, Melrose.
Edstrom Edmund P, collar mkr, r 210 E 8th.
Edwall Oliver A, stenogr Western Fuel Co, b 953 Market.
Edward Benjamin, driver Loher & Ecklon, r 3777 Cherry.
Edward Ben F, trav agt, r 1041 Union.
Edward F, rms 1371 7th.
Edward John, rms 1018 Linden.
Edward Joan, mach S P Co, r 1164 E 20th
Edward John H, painter, r 70 7th.
Edward Ralph, b 1422 11th.
Edward Robert, carp, b 1422 11th.

KEYSTONE REALTY COMPANY
J. Walter Smith — F. J. Morin
Real Estate — Loans Rents
2103 Shattuck Ave., Berkeley, Cal.

Edwards Albert, salsn, rms 525 23d.
Edwards Albert B (West & Edwards; Enterprise Mattress Co), r 919 35th.
Edwards Alexander, trav agt, r 1014 Union.
Edwards Ambrose F (R W Edwards), b 1054 12th.
Edwards Arthur, mattressmkr, r 814 Brush.
Edwards A Lloyd, real est and agt Employers' Liability Assn, Bacon Bldg, r Hotel Madison.
Edwards Benjamin F, dentist 855 Bway, r 1465 9th.
Edwards Carrie (wid Frederick), r 815 30th.
Edwards Charles E, fish 1317 Bway, r 1103 same.
Edwards Charles H, cond S P Co, r 1366 9th av.
Edwards Charles S, b 522 E 14th.
Edwards Chester M, salsn, b 1318 Jackson.
Edwards Christopher, clk Oakland Graphophone Co, b 778 9th.
Edwards Clarence K, adjuster Pac Tel & Tel Co, r 52 Prospect.
Edwards Claude B, clk, b 1465 9th.
Edwards Clarence K, elec., r 3621 Bway.

EDWARDS CORMAN O,
Dentist 1111 Washington, r 3989 Howe.

Edwards David, rms 1018 Linden.

R. J. PAVERT
Practical Builder Expert Appraiser
Loans Homes Built and Sold on Easy Terms. RESIDENCE and OFFICE
40 CROSBY AVENUE
Phone Merritt 161 FRUITVALE, CAL.

Edwards David A (Jones Bazaar Co), b 477½ 24th.
Edwards David L, foreman Zenith M & L Co, r 640 E 24th.
Edwards David L B, clk, b 118 Spring.
Edwards David S, r 309 Bonita av, Piedmont.
Edwards Douglas, mach, b 882 26th.
Edwards Ellen (wid George W), r 1171 E 21st.
Edwards Eugene M, driver Drucker's Express, r e s Viola nr Sutter, Allendale.
Edwards Evan J, janitor Lafayette Grammar School r 477½ 24th.
Edwards E H, asst mngr Pac Steel & Wire Co, r Alameda.
Edwards Frank, clk, rms 914 Wood.
Edwards Frank, packer, rms 1704 8th.
Edwards Frank, painter, r 1460 25th av.
Edwards Frank W, elec, r 2121 Linden.
Edwards Fred S, clk Natl Biscuit Co, r 45th bet Adeline and Salem.
Edwards Fred W (F J Edwards Co), r 874 Milton.
Edwards Frederick, lab S P Co.
Edwards Frederick, millhand, rms 1680 11th.
Edwards Frederick, painter, r 1729 E 13th av.
Edwards Frederick J (F J Edwards Co), r 2712 Bray av, Fruitvale.
Edwards F J Co (Frederick J and Fred W Edwards), fish 914 Washington.
Edwards George, mngr Pacific Cream Depot, r 514 6th.
Edwards Grace A, student, b 1266 8th.
Edwards Burden B, b 118 Spring.
Edwards Harry A, picture framer C I Adams, r s s Lyon av nr High, Fruitvale.
Edwards Harry C, lather, b 1023 24th.
Edwards Harry F, car repr O T Con, b 1600 Grove.
Edwards Harry G, jeweler, r 686 21st.
Edwards Harry N, trav agt Winedale Co r 664 56th.
Edwards Henry F, gauger, r 1021 45th.
Edwards Henry H, lab, b 843¼ Fallon.
Edwards Henry J, shingler, r 1266 8th.
Edwards Homer C, phys 517 23d, r same.
Edwards H, mach Oakland Mach Wks, r 507 6th.

The J. LLEWELLYN CO.
Dealers in Wall Paper and Paints
Painters and Decorators
OAKLAND STORE 1325 BROADWAY
SAN FRANCISCO STORE 406 KEARNY

FITZ
COMPANY
Real
Estate
WE SELL
Oakland
Alameda
Berkeley
Fruitvale
Los Gatos
and the
Santa Cruz
Mountains
1313
BROADWAY
Opp. Postoffice
Oakland
California
Phone Oakland 7932
ASK
FITZ
ABOUT
IT

A. L. PERALTA
REAL ESTATE DEALER
LOANS - INSURANCE
RANCH PROPERTY A SPECIALTY
SAN LEANDRO, CAL.

PUMPS
TANKS
GASOLINE
ENGINES
R. P. WADDELL
405-10TH ST.

Walter S. Mackay & Co.
CARPETS
FURNITURE
DRAPERIES
418 to 424 Fourteenth Street, Oakland, Cal.

Your Credit Is Good at
Breuner's
13th & Franklin Sts.
Furniture, Carpets, Stoves Etc.

Edwards H, truckman O T Con.
Edwards H D, porter Holbrook, Merrill & Stetson, r 287 Ayala av.
Edwards James, capitalist, r 1226 12th av.
Edwards James L, mach helper Standard Gas Eng Co, r 247 Bay pl.

EDWARDS JAMES W CO THE (Inc),

J W Edwards, Pres and Treas; T R Edwards, Vice Pres and Sec; E C Monroe, Mngr; Importers and Dealers in Dental Supplies First National Bank Bldg, Phones Oakland 1071, Home A 2299.

Edwards John, blksmith, b 1024 26th av.
Edwards John, eng S P Co, r 2121 Linden.
Edwards John E, bklyr, r 733 Cameron.
Edwards John J, b 150 E 18th.
Edwards John L, clk, r 118 Spring.
Edwards Joseph H, miner, r 1140 E 15th.
Edwards Lena, seams, b 768 12th.
Edwards Lettie (wid Charles), furn rms 1009 Franklin.
Edwards L Clovis C, elec, r 844 33d.
Edwards Margaret, student Heald-Dixon Coll, b 1521½ 9th.
Edwards Marion B, r 927 Myrtle.
Edwards Marion W (wid John H; R W Edwards), r 1054 12th.
Edwards Milton, lab, b 1301 Webster.
Edwards M L, clk O G L & H Co, r 1638 Filbert.
Edwards Nathaniel, student, b 640 E 24th.
Edwards Ralph O, painter, b 815 20th.
Edwards Reuben L, oiler, b 1465 9th.
Edwards Robert, brklyr, r 2272 13th av.
Edwards Robert, clk W F Co Exp, r 71 7th.

EDWARDS R W (Inc)

(A F and M W Edwards), Jewelers 1117-1119 Broadway, Phone Oakland 61.

Edwards Stanley, boxmkr, b 1301 Webster.
Edwards Sylvanus D, mdse broker, b 150 E 18th.
Edwards Thomas E, miner, b 52 E Moss av.
Edwards Thomas J, janitor, rms 33 Chase.
Edwards Walter, student, b 640 E 24th.
Edwards Walter A, salsn East Shore Lbr Co, r Berkeley.

NATIONAL
Inventor's Co-operative Ass'n, Inc.
Patents Secured and Marketed
PHONE HOME A2826
304 First National Bank Bldg, Oakland

Edwards Walter J, eng, r 2121 Linden.
Edwards Wm, blksmith S P Co, r Alameda.
Edwards Wm, carp, rms 265 5th.
Edwards Wm, cook, b 806 11th.
Edwards Wm H, b 1140 E 15th.
Edwards Wm H, trav agt, r 820 34th.
Edwards Wm I, dept mngr The Hub, b 820 35th.
Edwards Wm J, fireman S P Co, b 505 11th av.
Edwards W J, eng S P Co, r 1707 Shattuck av.
Edwards W P (O'Brien & Edwards), r 436 Virginia.
Edwardsen James P, painter, r 471 E 12th.
Edwardson Victor, bridge carp, b 906 60th.
Effenbeck Oscar J, emp S P Co, r 1366 E 9th.
Effey Fritz R, stenogr S P Co, rms 970 10th.
Efkamp Henry W, painter, r 1366 23d av.
Egan, see also Eagan.
Egan Arnold, lithogr, b 1071 Center.
Egan Catherine, emp Contra Costa Lndry, b 1414 15th.
Egan Christina (wid Eric), r 962 Chestnut.
Egan John, carp, b 966 Chester.
Egan Kate (wid Thomas), b 1727 12th av.

Bay City Well Works
Well Drilling, Boring and Pump Work
Warehouses and Shop 7th & Cedar Sts., Oakland;
Park Ave. & Horton St., Emeryville
GEO. P. MARCUS, Proprietor
Phone Piedmont 2270 Res. 1046 54th St., OAKLAND

Egan Mary, cashr H S Capwell Co, b 1414 15th.
Egan Patrick, bartndr, r 1723 13th.
Egan Richard, died Apr 29 '07, age 35.
Egan Thomas, plumber, r 1414 15th.
Egan Wm, insptr, rms 1112 11th av.
Egan Wm H, barber, rms 1064 E 14th.
Egan W B, lino opr Oakland Enquirer Pub Co.
Egbert Bernard, b 1584 Franklin.
Egbert Charles, clk Pacific Coast Canning Co, r 1584 Franklin.
Egbert Charles B, news agt, b 1584 Franklin.
Egbert Edward R, archt, b 1584 Franklin.
Egbert Horace, publisher, r 551 32d.
Egbert Morrison, news agt, b 1584 Franklin.
Ege Hettie B, instr Mills College, r same
Egeberg Larenz, died Apr 23, '07, age 68.
Egenberger Bernard, propr Fischer's Bakery, r 1650 Grove.
Egenberger Otto, clk Fischer's Bakery, rms 1650 Grove.
Egenberger Valentine, baker 2221 Peralta, r same.
Egenhoff Elizabeth, b 806 14th.
Egenhoff Johanna, nurse 806 14th, b same
Egenhoff Mrs Mary L, sec and treas Bay Counties Press, b 588 33d.
Egenhoff Wm D, pres Bay Counties Press, r 588 33d.
Egert Lewis H, butcher Becker's City Market, r 759 11th av.

A T
Painters' and Paper Hangers' Outfits
Henderson Mfg. Co.
Ladders and Woodenware Specialties
East 14th St. and 14th Ave.
Oakland, Cal.
Phones:
Merritt 403
Home B1403

PIANOS
Weber
Pianola Pianos
Blasius & Sons
Established 1850
KOHLER & CHASE, Inc.
MUSIC AND MUSICAL MERCHANDISE
1013-1015 Broadway, Oakland, Cal.
PIANOS
J. & C. Fischer
Kohler & Chase
Kohler & Campbell
Telephone Oakland 1009

I. H. Clay & Co.
INSURANCE
Home of N. Y. Phoenix Westchester
466 Tenth Street, Oakland, Cal.

HOLCOMB REALTY CO. PAGE 3 MAGNETIFIED SUBDIVISION EXPERTS

Eggars Benjamin, died Jan 8 '08, age 41.
Eggers Albert E, clk The Curtain Store, b 536 31st.
Eggers Bertha (wid George), r 1416 Chestnut.
Eggers Bertha, stenogr, b 1416 Chestnut.
Eggers Carola (wid Paul), r 536 31st.
Eggers Fred W, millwright, r 1711 24th av.
Eggers George F, clk, r 1100 Adeline.
Eggers Harry A, bkpr C S Brasnahan, b 536 31st.
Eggers Martin, grocer 1481 High, Fruitvale, r same.
Eggers Minnie, b 1481 High, Fruitvale.
Eggers Oscar C, eng, r 170 5th.
Eggert Charles, r 1352 Grove.
Eggert Egon von, salsn, b 520 Walsworth av.
Eggert Frederick H, druggist, b 728 11th.
Eggert John P E, photogr Theatorium, rms 617 9th.
Eggert Marie, tailor, r 1454 16th.
Eggleston, see also Eccleston.
Eggleston Chester, painter, b 1142 E 17th.
Eggleston Emma E, clk Theodore Eliopulos, r 920 Henry.
Eggleston Frank, mach, r 2023 Mitchell.
Eggleston Mrs Violet, r 1142 E 17th.
Eggleston Willis R, carp, r 1779 25th av, Fruitvale.
Egle Theodore, bartndr 840 Bway, rms 858 Oak.

A. R. EATON & CO.
Dealers in WINDMILLS, PUMPS, TANKS
Wood and Steel Tank Structures Erected. Estimates Furnished
1012 FRANKLIN STREET
Phone Vernon 103 Oakland, Cal.

Eglete Paul, lab, r 370 A.
Egleston Charles L, lab, rms 804 Webster.
Egleston John, asst mngr S N Wood & Co, r 1542 Milvia, Berkeley.
Egleston Lizzie (wid Edgar), b 1404 10th.
Egleston Wm G, clk Holbrook, Merrill & Stetson, r 742 61st.
Egli Amanda (wid Henry), r 533 Merrimac.
Egli Ida M, tchr, b 533 Merrimac.
Egli Jennie J, tchr, b 533 Merrimac.
Egli Robert L, tel opr Santa Fe Ry.
Egselee Albert R, carp, r 438 48th.
Ehardt Julius, cook, r 1010 26th av.
Eheler E, fireman S P Co, r 1524 8th.
Ehle Frank, carp S P Co.
Ehle John W, marine eng, r 1006 63d.
Ehlers Adolph, lab, b 1534 Webster.
Ehlers Frederick B, plasterer, r 2407 Peralta av.
Ehlert Frank, mach S P Co, r Alameda.
Ehlert Wm G, steel wkr, r 1360 Center.
Ehman A H, mach U Eng Wks, r 589 22d.
Ehmann Charles, lab S P Co, b 5594½ Tel av.
Ehrenpfort Arthur, b 597 Alcatraz av.
Ehrenpfort Emma (wid Fred), r 597 Alcatraz av.
Ehrenpfort Gustave W, contr 116 Lynde, Fruitvale, r same.
Ehrenpfort Hugo, b 597 Alcatraz av.

R. H. MAGILL
GENERAL FIRE INSURANCE
Telephone Oakland 117
916 Broadway, Oakland, Cal.

Ehrenpfort Louis, druggist, b 597 Alcatrax av.
Ehrenpfort Paul, clk, b 597 Alcatraz av.

EHRENSTROM PROF GUSTAVE,
Electric Baths Rooms 75, 76, 77, 78 Delger Bldg 473 14th. Phones Oakland 8098, Home A2343. (See adv.)

Ehrhardt, see also Earhardt, Erhardt and Erehard.
Ehrhardt John D, ins, r 3124 School.
Ehrhart August, b 3402 Putnam, Fruitvale.
Ehrhart Michael, baker P W Ehrhart, r 1204 Fruitvale av, Fruitvale.
Ehrhart Peter W, barber 1204 Fruitvale av, r 3402 Putnam.
Ehrichs Henry, farmer, r w s Redwood av nr Davis, Allendale.
Ehrlich Anderson E, carp, b 613 9th.
Ehrlich George, student, b 2911 Cherry.
Ehrlich Henry, phys 2911 Cherry, r same
Ehrlich Oscar P, trav agt, b 2911 Cherry
Ehrlich Otto, meat cutter Fred Becker Co, r 549 Lincoln av.
Ehrlich Philip, student, b 960 10th.
Ehrlich Samuel, r 960 10th.
Ehrman Bros & Co, B Hess agt, mnfrs agts 1068 Bway.
Eibach Elsa, clk Julius Himmelstern, b 976 Chester.
Eibe Ernest V, salsn, b 180 7th.
Eiben Frederick G (Eiben & Fairchild), r 943 Peralta.
Eiben Herman A, clk Eiben & Fairchild b 943 Peralta.

EIBEN & FAIRCHILD
(F G Eiben, C W Fairchild), Staple and Fancy Groceries 1476 8th ne cor Chester, Phones Oakland 1144, Home A 4144

Eiben Building, Peralta ne cor 7th.
Eibes Alexander O, mngr Nevada Hydraulic Mining & Milling Co, r 431 San Pablo av.
Eibes Susan E, corsets 431 San Pablo av, r same.
Eibes Wm A, clk, b 431 San Pablo av.
Eichelberger Charles C, salsn Coast Carriage Co, r 718 16th.
Eichelberger R D, agt Wells, Fargo & Co Expr Oakland Pier, r Alameda.
Eichenberger Alma, chocolate dipper Ye Liberty Candy Co, b 655 26th.

F. J. BARTELME W. A. WOOD
WOOD & BARTELME
Drapers, Decorators, Manufacturers of Curtains, Curtains and Draperies Cleaned, Window Brass, Shades & Upholstery
1325 Broadway, Oakland, Cal.
Opp. Postoffice Phone Oakland 1108

OAKLAND COPYING EXCHANGE
Public Stenographers and Circular Letter Experts
MULTIGRAPHING MIMEOGRAPHING
Private Dictation Room
Phone Oakland 6718
37-38 Bacon Bldg. Rooms

ALBERT E. WILLIAMS CONVEYANCER—NOTARY PUBLIC
Appraiser, Loans, Leases, Rents, Mines
Deeds, Wills and all Legal Papers carefully drawn
Office, Albany Block, 1256 Broadway Oakland, Cal. Phones { Oakland 2250 Home A2250

WESTERN STAGE APPLIANCE CO.
SEE PAGE 20

O. E. HOTLE & CO.
Phones: Oakland 35. Home A3557
AUTOMOBILE SERVICE
Realty, Bonds & Finance Co., Inc., Consolidated
1172 BROADWAY, Cor. 14th St.
CITY AND COUNTRY LANDS. LEASES, RENTS AND INSURANCE
OAKLAND, CAL.

Real Estate and Exchanges

Houses to Rent
Sell You a Home
Money to Loan on Furniture and Jewelry

RANCHES and Small Farms all Sizes Exchange Your Property for a Ranch

J. H. EDSON
1068 BROADWAY
Cor. 12th St.
Phone Oakland 4282

NOTARY LOANS
NORMAN BROCKLEHURST
Real Estate -- Insurance
460 Thirteenth St. Phone Oak. 4556

Eichenberger Anna, b 655 26th.
Eichenberger Matilda, r 655 26th.
Eichler Alfred A, naval architect, r 671 37th.
Eichler Edwin, watchman S P Co, r Suisun.
Eichler Frank J, elec, b 2219 Andover.
Eichler Frank M, tchr, r 2219 Andover.
Eichler Gertrude D, b 2219 Andover.
Eichler Henrietta, bkpr, b 1262 8th.
Eichler Henry, b 2219 Andover.

EICHLER JOHN H,
Pres. Western Gas & Power Co, r 1262 8th.

Eichholz Charles, r 1155 Santa Fe av, Emeryville.
Eichorn Charles, r 1054 25th av.
Eicker Peter, porter Holbrook, Merrill & Stetson, rms 1735 King av, Fruitvale.
Eien Charles C, clk Cape Ann Bakery, r 661 26th.
Eien Lena, dom Hotel Metropole.
Eiferle Charles, emp C Eiferle, b 3044 Talcott av.
Eiferle Christopher, grocer 3036 and saloon 3044 Talcott av, r 3044 same.
Eifert Henry O, artist Schmidt Litho Co, r 878 55th.
Eifert Wm J, mach Standard Gas Eng Co, r 1001 60th.

EIGHTH AVENUE MARKET,
Newton A Blodgett Propr, 8th av ne cor E 21st.

Eighth Av M E Church, 8th av cor E 17th.
Eighth St Theatre, L L Price propr, 8th nr Bway.
Eihorn Otto, mach, b 219 10th.
Eike Christian, lab, b 869 22d.
Eike Hans C, ship carp, r 869 22d.
Eike Louis, mach C F Salomonson, b 1043 32d.
Eike Sophia, waiter 972 Bway, r 1071 Brush.
Eier Clarence, salsn, rms 507 8th.

EILERS MUSIC CO,
Frank L Jordan, Mngr; Dealers in Pianos, Organs and Musical Instruments, Piano Tuning and Moving, 1075-1077 Clay, Phones Oakland 3539, Home A 3539. (See left side lines).

Eilerson Richard D, carp, r 1168 Hopkins.

Miss Ackerman
Public Stenographer
Telephone Oakland 9505
Rooms 22 & 23 1015½ Broadway

Einstein Benjamin, clk Louis Schwartz, r 1405 West.
Einstein John, trav agt, rms 570 19th.
Eipes Ernest V, salsn Maxwell Hdw Co, r 180 7th.
Eisan Ethel J, searcher Leckie-Abraham Talk Co, r Alvarado.
Eisenberg Charles, clk Louis Reis, r 517 16th.
Eisenberg Daniel, clk Meyer Steinberg, r 568 17th.
Eisenberg Henry, contr 464 11th, r S F.
Eisenhuth Frank T, plumber, r 5744 Vincent, Claremont.
Eisenmenger Henry, tmstr, b 1756 9th.
Eisenmenger John, lab, b 1756 9th.
Eisenmenger Marie (wid Carl), r 1756 9th
Eisfeld John C, carp F G Jones, r 1917 Whittier.
Eissler Wm, carp, r 665 57th.
Eitel Frederick, poultryman 5225 Pine, r same.
Eitel George, appr Jas Cahill & Co.
Eitel Elijah, b 33 E 14th.
Ek Charles, deckhand S P Co.
Ekeberg Frank, lab S P Co.
Ekeberg Gustave, deckhand S P Co.
Eklund Emil G, watchmaker 1768 7th, r Elmhurst.
Eklund Louis, blksmith, b 222 Hellen.
Ekman, see also Eckman.
Ekman Gustave I, carp, r 6520 Wheeler.

POLYTECHNIC
Business College
306 12th St. Oakland Cal.
Leads the West
In Business Education
Inc. Cap. $100,000

The Business University of the West

Ekstrom Antone, deckhand S F O & S J Ry, b 1831 Sunnyside av, Fruitvale.
Ekstrom Nels, porter S F O & S J Ry, r 1831 Sunnyside av.
Eland Robert, salsn, b 1122 San Pablo av.
Elb John, carp, r 1766 Bray av, Fruitvale.
Elb John L, mach, b 1766 Bray av, Fruitvale.
Elb Rudolph H, carp, b 1766 Bray av, Fruitvale.
ElbingPauline, clk, b 25 Park av.
Elder Charles R, foreman, r 1216 Chestnut.
Elder D E, nurse 719 8th, b same.
Elder Joseph L, promoter 102 Bacon Bldg, r Auburn, Cal.
Elder Russell painter, rms 1303 Chestnut.
Elder Ruth, student, b 504 E 22d.
Elder R F, clk Holbrook, Merrill & Stetson, r Berkeley.
Elder Wm, bkpr, r 504 E 22d.
Elder Wm F, student, b 504 E 22d.
Elder Wm S, molder, r 1415 Whittier, Melrose.
Elderkin Jesse P, r 3933 Howe.
Eldred Lafayette L, painter, r 1216 Pomona, Fruitvale.
Eldred Lewis L, clk, r 538 43d.
Eldridge Carlton L, shoemkr 1407 13th av, r 621 E 19th.

Howard Springs
Lake County, California Phone Piedmont 413
42 Mineral Springs, Hot Sulphur, Borax and Magnesia Baths. Cure all cases of Rheumatism, Stomach, Liver and Kidney Trouble.
Miss C. Wheeler, Proprietor
J. W. Wheeler, Manager
4916 Telegraph Ave.
Reference: Any guest for past Twenty Years

SUNSET LUMBER COMPANY
Main Office and Yard
First and Oak Sts.
Oakland
Tel. Oakland 176
C. H. OLINGER, Manager
Branch Yard
E. 12th and 17th Ave.
East Oakland
Tel. Merritt 22

Eldridge Edward, emp Contra Costa Lndry, rms 1001 Center.
Eldridge George F, clk J W McCombs, b 621 E 19th.
Eldridge G T, tmstr Pierce Hardware Co.
Eldridge John D, rms 559 23d.

ELECTRIC BLUE PRINT CO,
C Thomas, Mngr; Blue Prints, Van Dyke Black Prints, Positive Blue Prints, Cloth Prints 906 Broadway, Phone Oakland 7786.

Electric Light Dept, 13th cor Clay.

ELECTRIC MOTOR & CONSTRUCTION CO,
A L Schaffer, Pres and Mngr, House Wiring and General Repairing, Electric Motors and Supplies, Estimates Furnished 1306 Clay; Phones Oakland 6476, Home A3711. (See Contractors' Department and Classified Electrical Supplies.)

Electrical Construction Co, Charles Bernhardt mngr, 406 10th.
Electrical Workers' Hall, 865 Bway.
Elein Paul, foreman Pac Tel & Tel Co, b 3915 Ruby.

ELEVENTH ST MARKET,
O G Newhall Co Proprs, 461 11th.
Elena Manuel, rms 1817 8th.

Eley Margaret, matron West Oakland Home Cottage, r 1666 9th.
Elezalda Charles A, sawyer Second St Planing Mill, r 1532 Treat av, S F.

ELFEN HARRY E
(Davis-Elfen Optical Co), r 138 Telegraph av.

Elford Albert B, printer, b 1090 30th.
Elgin Wm G, metal wkr, r 1167 E 20th.
Elias Caarles, clk, r 691 61st.
Eliaser Miriam, b 518 Hobart.
Eliaser Pauline, b 518 Hobart.
Eliaser Samuel, clk Meyer Steinberg, r 518 Hobart.
Eliason Adolph G, mach, r 1616 17th.
Eliason Alice V, glove mkr, b 1616 17th.
Eliason Augustus A, salsn, r 1104 Peralta.
Eliason Carolyne E (wid Wm A), b 752 Brush.
Eliason Harry A, millhand, b 1616 17th.
Eliason Hilda, waiter 534 14th, b 1616 17th.
Eliason Horace D, stationery 1157 Bway, r 752 Brush.

ELIASSEN CHARLES H,
With Laymance Real Estate Co, r 438 Sherman, Phone Piedmont 1315.

ELIASSEN EDWARD R,
Attorney at Law 1113-1115 Union Savings Bank Bldg, Phone Oakland 30, r 49 Montecito av.

WESTERN FUEL COMPANY
FIRST and MARKET STS.
General Selling Agents
Standard Portland Cement

Eliassen George W, b 438 Sherman.
Eliassen Hannah (wid Martin), r 438 Sherman.
Elldzen Gerhard A, painter, r 1764 11th av.
Eliopulos Andrew D, helper John D Eliopulos, rms 1462 7th.

ELIOPULOS JOHN D,
Confectioner, 1468 7th, rms 1462 same.

Eliopulos Rachael, b 270 11th.
Eliopulos Theodore, conf 1452 7th, r same.
Eliopulos Theodore P, pres Anargyros & Co, r 270 11th.
Eliot Charles E, r 268 9th.

ELITE TAILORING CO (Inc),
Aaron Jacobs, Pres and Mngr; M M Jacobs, Sec; Merchant Tailors 1071 Broadway, Phones Oakland 3041, Home A 3041.

Elizabeth The, furn rms 541 22d.
Elkins Cecil E, lab, r e s Rose nr Clay, Fitchburg.
Elkins G Wesley, salsn, r 825 58th.
Elkins James H, real est E 14th s w cor Henry r w s Charles l s Spencer, Fitchburg
Elkins John T, janitor, r 1928 Poplar.
Elkins J Harry (Smith & Elkins), r Charles sw cor Spencer, Fitchburg.
Elkins Stephen F, b e s Henry nr Warren, Fitchburg.
Elks' Building, 416 14th.

ELKS' CLUB OF OAKLAND,
Capt E M Freeman, Chairman of the House Committee; Charles Husband, Mngr Elks' Building 416 14th, Phones Oakland 6 and Home A3434.

Elkus, see also Alkus.
Elkus Albert, men's furnishings 1237 Bway, r Sacramento.
Ellard Frederick S, foreman, rms 1182 23d.
Ellard Walter H, r e s High cor Fleming av.
Ellcford Wm J, r 818 18th.
Ellegard Arthur, ironwkr White Ornamental Iron Co, b 114 Ettie.
Ellegard Caristian, lab Remillard Brick Co, r 114 Ettie.
Ellegard Christian Jr, clk, b 114 Ettie.
Ellen Henry, missionary, r w s 22d av cor E 32d.

J. H. Macdonald & Company
REAL ESTATE
INSURANCE
PHONE OAKLAND 322 HOME A3322
1052 BROADWAY

HOLCOMB REALTY CO.
PAGE 23
MAGNIFICENT SUBDIVISION EXPERTS

PERCY L. BLISS REAL ESTATE
Insurance
Notary Public

PERCY L. BLISS REAL ESTATE
Rents Collected
Loans Made

PERCY L. BLISS REAL ESTATE
Homes Built Sold Bought
468 11th St.
Bacon Building
Phone Oakland 335

DAVIS ELFEN OPTICAL CO.
RELIABLE GLASS MAKERS
410 Fourteenth St., Oakland
Phone Oakland 8278 Elks Building

DR. T. L. BOMANNON
TREATS CANCERS OR TUMORS IN FRONT OF 2161-TELEGRAPH AVENUE BERKELEY.

GILT EDGE RYE WICHMAN, LUTGEN & CO., Inc.
Sole Proprietors
431-439 CLAY, SAN FRANCISCO

GOLD Loaned on Real Estate or Diamonds at reasonable rates. Call up F. F. PORTER the Real Estate and Insurance Broker, at 466 8th St. Either phone 1990

WESTERN BUILDING MATERIAL CO.
FIRST and MARKET STS.
BRICK, FIRE BRICK, ROOFING SLATE, CEMENT, LIME, PLASTER TERRA COTTA, SEWER PIPE, AND BUILDING MATERIAL

Ellenberger Ekart, bottler, r 1677 14th.
Ellenberger George A, bottler Kirchner & Maute Co, b 1677 14th.
Ellenwood Charles R, pres Roslyn Motor Car Co, mngr Roslyn Apartments, r Roslyn Apts.
Ellenwood Frank B, asst mngr Roslyn Apartments, r same.
Ellen R, solr, rms 567½ 7th.
Ellerbrock Mrs Agnes V, died Mar 12, '08, age 82.
Ellerbrock George L, wood carver 1716 15th, r same.
Ellerbrock Herman H, eng, r 1213 Kirkham.
Ellerbrock John, blksmith Bay City Iron Wks, b 1716 5th.
Ellerd John J, r 951 36th.
Ellerd Mary, b 951 36th.
Ellery Douglas, driver, b 1160 Peralta.
Ellick Joseph C, clk H C Capwell Co, r 710 12th.
Elling Christian, mach, r 1412 Fremont av, Fruitvale.
Ellinghouse Oscar, clk, r 1755 Webster.
Ellingsen Belle, nurse Merrill Institute, r 621 36th.
Ellingsen Evis, lab S P Co, r Tracy.
Ellington Benjamin G (Lawrence & Ellington), r 1510 Fruitvale av.
Ellingwood Benjamin, real est 3038 22d.
Ellingwood Wm C, bkpr Hall Warehouse Co, r Berkeley.

ELLIOTT ALBERT H,
Lawyer, Councilman Second Ward and President City Council, b 1305 Telegraph av.

Elliott Amos N, student, b 1068 14th.
Elliott Anna, sec Elliott-Diehl Co, r 764 16th.
Elliott Bessie, b 717 19th.
Elliott Charles H, eng, r n s Louise, 1 w Yoakum av, Fitchburg.
Elliott Daisy N, stenogr Eby Mach Co, r S F.

ELLIOTT-DIEHL CO (Inc),
J S Elliott, Pres; A Elliott, Sec; High Grade Groceries, Coffee, Teas, Etc, Family Trade Solicited, Orders Promptly Delivered, 1012 Clay, Phones Oakland 826, Home A 3826

R. S. YOUNG SUPPLY CO.
Brass Founders Brass, Copper, Zinc and Aluminum Castings. Sheet Brass, Copper and Aluminum. Brass Rods, Pipe, Tubing, Valves and Fittings
513-515 4th St. Oak'd Phones: Home A2366 Oak. 2366

Elliott Edward H, r 111 9th.
Elliott Frances, nurse Fabiola Hospital Training School, r Berkeley.
Elliott Frank, real est, rms 75 Valley.
Elliott Frederick, r 862 E 19th.
Elliott George, r 2144 Chestnut.
Elliott George Jr, solr, b 2144 Chestnut.
Elliott Harry, undertkr, b 614 16th.
Elliott James, rms 1814 7th.
Elliott James, second-hand goods 752 7th, r 756 same.
Elliott James P, dentist 1062 Myrtle, r same.
Elliott Jennie A, b 322 E 14th.
Elliott John S, pres Elliott-Diehl Co, b 764 16th.
Elliott Joseph, driver Penn Oil Delivery, r 2060 22d av.
Elliott Lillian, actress Ye Liberty Playhouse, r S F.
Elliott Lizzie, bkpr, b 2144 Chestnut.
Elliott Lyman L, clk P O, r 1144 Filbert.
Elliott Mabel C, clk, b 1068 14th.
Elliott Robert, r 322 E 14th.
Elliot Robert, carp, r 765 16th.
Elliott Robert, trav agt, r 553 59th.
Elliott Robert E, brakeman S P Co, b 1068 14th.
Elliott Robert J, eng S P Co, r 1068 14th.
Elliott Roy H, student, b 862 E 19th.
Elliott Samuel J, painter, r 567 6th.
Elliott S V, driver Fos & Rodrigues, rms rear 1570 7th.

Oakland Berkeley Country Properties
Insurance Renting Leasing Collecting
PHONE TEMPORARY 3871
JACQUES & THALER
REAL ESTATE
255 Montgomery Street
SAN FRANCISCO, CAL.

Elliott Thomas H, messr, b 1068 14th.
Elliott Wm, agt, b 534 28th.
Elliott Wm J, r 2144 Chestnut.
Elliott Wm P, stationery 603 Park av, r 1080 Railroad av.
Ellis Albert, dept mngr Oakland Enquirer Pub Co.
Ellis Arthur, rms 417 15th.
Ellis Charles C, mach, r 1664 Bway.
Ellis Clifford, meter hand Gas Consumers' Assn, r Berkeley.
Ellis Cyrus E, r 2235 Elm.
Ellis Earl, lab S P Co, r 1241 Park.
Ellis Edwin, painter, b 1518 13th av.
Ellis Evangeline, sec Fabiola Hospital, b same.
Ellis E K, colr S F O & S J Ry, r 1609 Brush.
Ellis Forrester, r 1165 Santa Fe av, Emeryville.
Ellis Frank M C, salsn Sperry Flour Co, r S F.
Ellis Fred H, clk, r 488 Moss av.
Ellis Fred N, carp, b 3237 Laurel av, Fruitvale.

ELLIS GEORGE C,
Cashr Pacific Coast Borax Co, b E 24th se cor 8th av.

Ellis Guy, eng Santa Fe.
Ellis G, brakeman S P Co, r 1735 7th.
Ellis G Walter, bkpr Oakland Bank of Savings, r 496 Moss av.
Ellis Harry C, r 484 37th.

BYRON MAUZY SAN FRANCISCO 1175 O'Farrell St. OAKLAND 1069 Broadway
PIANOS=ORGANS=PIANO PLAYERS

COMMERCIAL STATIONERS | PRINTING BOOKBINDING | SMITH BROS. 462-464 Thirteenth St. Bet. Broadway and Washington Sts.

HOLCOMB REALTY CO. SEE PAGE THREE HOMES & RENTAL TERMS.

Ellis Harry G, brklyr, r 1018 E 23d.
Ellis Henry C, r 1014 Myrtle.
Ellis Henry H, clk, b 1014 Myrtle.
Ellis Henry W, real est 468 11th, r Alameda.
Ellis Jack W, bartndr Fred Ohe, b w s Yerba Buena av.
Ellis James, lab Hunt, Hatch & Co, r 704 31st.
Ellis James A, lab S P Co, r 224 Cypress.
Ellis James F (National Roofing Co), r 1618 15th.
Ellis James R, r 1333 Stuart, Melrose.
Ellis Jennie, artist 1014 Myrtle, b same.
Ellis John, steward, r 1621½ 23d av.
Ellis John H, painter, r 1326 11th av.
Ellis Kate (wid George), b 591½ 23d.
Ellis Louis A, student Heald-Dixon Coll, b 496 Moss av.
Ellis Marcella (wid Philip), r 1518 13th av.
Ellis Marian A, b E 24th se cor 8th av.
Ellis Mrs M, r 393 42d.
Ellis Norman P, sales mngr Century Elec Co, b 8th av se cor E 24th.
Ellis Printing Co, Thomas Ellis mngr, 1004 7th.
Ellis Robert, r 1058 54th.
Ellis Ruth, stenogr, b 1014 Myrtle.
Ellis Mrs Stewart, phys 1212 Clay, r same.
Ellis Thomas, mngr Ellis Printing Co, r 1212 Clay.

C. B. HODGES & CO.
Salary Loans
All Business Strictly Confidential
Room 77 Blake Block Phone Oakland 8314
1065 Washington St., Oakland, Cal.

Ellis Walter, clk, b 496 Moss av.
Ellis Walter G, mnfg jeweler 954 Bway, r 1111 Linden.
Ellis Wm, bartndr 907 Bway, r Alameda.
Ellis Wm, clk, b 1411 11th.
Ellis Wm, plasterer, b 1450½ 7th.
Ellis Wm E, housemover 4418 E 14th, Melrose, r same.
Ellis Wm H, salsn, b 1518 13th av.
Ellis Wm P, silversmith, b 2400 Peralta av.
Ellis W B, salsn Kahn Bros, b 770 19th.
Ellisen Ludwig, r 1389 12th.
Ellison Alice, b 1616 17th.
Ellison Elias, customs insptr, rms 913 5th av.
Ellison Elias, tailor Byron Rutley, r 1616 13th av.
Ellison Ella, opr Cal Leather Novelty Co, r 1616 17th.
Ellison Frank R, elec Coast Elec Co, r 834 38th.
Ellison Harry, mach opr Cal Door Co, rms 1616 17th.
Ellison James J, r 569 41st.
Ellison Robert F, receiver S F O & S J Ry, r Berkeley.
Ellison Sophie, dom 532 22d.
Ellison Thomas, grocer 5213 E 14th, Melrose, r same.
Ellison Wm H, clk, r 134 Miles av.
Ellmer Edward, furn rms 1155½ Washn, r same.

LAYMANCE
REAL ESTATE COMPANY
REAL ESTATE AGENTS AND AUCTIONEERS
460 and 462 8th St. Oakland, Cal.
TELEPHONE OAKLAND 328

Ellner Arthur, cement wkr, rms 1015 E 14th.
Ellrod Cora, missionary, b 124 E 14th.
Ells Warren B, clk George Neumann, b 416 San Pablo.
Ellsworth Edward H, printer, r 3202 Bona, Fruitvale.
Ellsworth Glendora, student, b 1219 E 23d, Fruitvale.
Ellsworth Henry G, sec and treas National Publishing Co, r 405 Adams.
Ellsworth Henry P, harnessmkr H W Metzger, r 1219 E 23d, Fruitvale.

ELLSWORTH HON JOHN,
Judge Superior Court Dept 3, r Alameda.

Ellsworth John C, asst janitor Oakland Free Library, rms 966 Chester.
Ellsworth Kate B, bkpr Osgood Bros, b 753 8th.
Ellsworth Myrtle A, clk H S Capwell Co, b 1219 23d, Fruitvale.

ELLSWORTH OLIVER,
Lawyer and City Councilman at Large, r 1244 Linden.

Ellsworth Virginia, cashr Osgood Bros, b 753 8th.
Ellsworth W E, porter Pullman Co, r 935 Pine.
Elmer C J, actor Ye Liberty Playhouse, r Angelus Hotel.
Elming August, r 595 65th.
Elming Frank, lab, r 87 Echo av.
Elmore Charles A, cable splicer Pac Tel & Tel Co, b 616 15th.
Elmore George W, mach, r 590 Jones.
Elmquist G Edward, painter, r 453 44th.

EL PALENCIA CIGAR STORE
Charles E Noyes & Co Proprs, 1010 Washington, Phone Oakland 3146.

Elrick Richard, haberdasher, b 672 Wadsworth av.
Elrod Edward, salsn, r High nr Glen av, Fruitvale.
Elrod Everettt, teas Talcott av ne cor Bray av, b same.
Elrod John W, real est 1332 Fruitvale av, Fruitvale, r Bray av ne cor Boulevard av.
Elrod J R, salsn D W Hatch, r Berkeley.
Elrod Lewis, driver W A Rouse & Co.
Elrod Martha, rms 999 10th.

Quality Goes In Before the Name Plate Goes On
Coast Carriage Co. Vehicles
Cor. 12th and Jackson Sts.

MAKINS & WILL
Real Estate and Insurance
428 Tenth St. Oakland
Phones: Oakland 4811 Home A1650

JACKSON FURNITURE CO.
THE DIGNIFIED CREDIT STORE
519-525 12th St. Oakland, Cal.
Don't Wait 'Till Pay Day Buy Now

HOTEL AVALON
406
TELEGRAPH AVE
SEE PAGE 21

Examining the Eyes and Fitting Glasses Exclusively
C. A. MILLER
OPTOMETRIST
(2nd Floor) 1219 Broadway, Opp. Ye Liberty
Oakland's Only Optical Parlors
Phone Oakland 4352

FISHER LUMBER CO.
Dealers in PINE and REDWOOD LUMBER
Also does all kinds of Mill Work, Turning, Sanding and Band Sawing
Yards, THIRD and OAK Sts.
Tel. Oakland 2481 G W. FISHER, Mgr.

Anywhere under the American Flag
REAL ESTATE
W. M. CROWN CO., 1056 Broadway, Oakland
We Buy " Sell " Lease or Exchange

Elrod Rutherford B, fireman S P Co, r 1732 9th.
Elsey Anna L (wid Charles), r 653 11th.
Elsey Charles, b 653 11th.
Elsey Frederick, b 653 11th.
Elsham Harry, waiter, rms 1070 Jefferson.
Elsholz Frank, driver A Waxon, b 1668 13th.
Elsmere A, clairvoyant 1162 Wa'ton, r same.
Elson Charles, student, b 222 Hellen.
Elson Eugene D, r 1014 60th.
Elson Wm, student, b 222 Helen.
Elston Benjamin, clk, rms 1113 Alice.
Elston J Arthur, lawyer, 406 Bway, r Berkeley.
Elston Margaret, student Heald-Dixon Coll, r Alameda.
Elston Richard, tailor W Holtkamp, r 419 San Pablo av.
Elvidge Charles, draughtsman Eby Mach Co, r 305 22d.
Elvidge Fred H, bkpr, r 1065 Market.
Elvidge Ford P, student, b 1065 Market.
Elvis Joseph, lab, b 1214½ Kirkham.
Elwitz Emil, bottler Kirchner & Mante Co, r Persimmon nw cor Davis, Fruitvale.
Elwood Mathew, towerman S P Co, r 520 5th.
Elwood The, furn rms 592 Sycamore.
Ely, see also Eley.
Ely Mrs A L, r 594 Jones.
Ely Carl N, clk, b 5671 Marshall.
Ely Earl B, carp, b 5671 Marshall.
Ely Elta U, clk, b 5671 Marshall.
Ely Eugene L, carp, r 5671 Marshall.
Ely Frank W, dept mngr John Breuner Co, rms 1067 Oak.
Ely George J, policeman, r 446 Edwards.
Ely Harold, plumber, r 951 53d.
Ely Samuel, clk, rms 776 Tel av.
Ely Sarah E (wid Wallace A), r 1512 Franklin.
Ely Susan L, r 418 E 23d.
Ely Wm R, marine eng, b 530 Hobart.
Elzy Mary N, tchr Garfield School, r Berkeley.

THE TRIBUNE
EVERY EVENING
SUNDAY MORNING
LARGEST & BEST

Eman Delpoc, lab, b 1120 3d av.
Emanuel Hein, r 1458 8th.
Emberly Sarah, bkbndr Pacific Manifolding Book Co, b 1107 Fremont av, Fruitvale.
Embry W A, brakeman S P Co, r 1515 8th.
Embury D Minnie, cashr Alpha Dining Rooms, b 1264 26th av, Fruitvale.
Embury Edwin E, clk, r 479 45th.
Embury James, contr, 2234½ Adeline, r same.
Embury Pearl L, bkpr Mill & Mnfg Co, b 1264 26th av, Fruitvale.
Embury Wm H, cond O T Co, rms 4th cor Grant av.
Embury Wm L, r 1264 26th av, Fruitvale.
Eme C, Ernest, eng S P Co, r 1034 Magnolia.
Emeldi Lorenzo, lab, r 18 Maple.
Emeny Frederick, carp, rms 312 10th.
Emenhiesen J E, brakeman S P Co, r 916 Peralta.
Emerick Irvin D, r 815 16th.
Emerick Josephine (wid John), r n side Jerome av 1 w Oakland av, Piedmont.
Emerson Arthur M, trav agt, r 730 54th.
Emerson Charles, lab, rms 1712 8th.
Emerson Charles M, tchr, b 568 Jones.
Emerson Charlotte, r 3884 Gold.
Emerson Emily, stenogr, b 118 13th.
Emerson Emma, dom 1571 7th av.

Surgical Instruments
A. B. RICHTER & CO.
402 Telegraph Ave. Oakland 8820 Home A 1703

Emerson Eugenie, clk, b 1673 11th av.
Emerson Frank J, towerman S P Co, r 2025 Fruitvale av.
Emerson George, asst County Expert Hall of Records, r Irvington, Cal.
Emerson George W, cashr Union Gas Eng Co, r 222 Galindo, Fruitvale.
Emerson Mrs Gertrude, r 457 43d.
Emerson Harry A, clk, b 1411 West.
Emerson Harry H, b 1458 Castro.
Emerson Henry W, colr, rms 55 Valley.
Emerson John L, driver, r 1035 58th.
Emerson J, tmstr Okld Meat & Pkg Co.
Emerson Leo, sign painter, b 1673 11th av.
Emerson Mary (wid George), r 3884 Gold.
Emerson Mary A (wid Levi G), b 572 66th.
Emerson M Lewis, phys 1155 Bway, r 778 8th.
Emerson Nellie (wid Elmer), r 1673 11th av.
Emerson Ray M, salsn J H Laney & Co, r 1028 Chester.
Emerson Rex, driver J H Lange & Co, b 1028 Chester.
Emerson Sarah A (wid Mark), b 936 Adeline.
Emerson School, 48th cor Cherry.
Emerson Thomas, foreman Pac S & W Co, r 1120 E 19th.
Emerson Wm, died Aug 23 '06, age 55.

THE MILLS CO., Inc.
REAL ESTATE and INSURANCE
2183 Shattuck Ave., Berkeley
Phone Berkeley 1548

Karl H. Nickel Co. Bacon Bldg. Suite 62 { Tel. Oakland 4552

REAL ESTATE—MINING—INSURANCE—INVESTMENTS and BUILDING

Emerson Wm F, towerman Fruitvale sta S P Co, r 2025 Fruitvale av.
Emerson Zelenda (wid David L), r 679 6th.
Emery Aldyth, clk, b e s Dimond av 2 n Hopkins, Fruitvale.
Emery Anna C, b 1260 E 10th.
Emery Anna S, b 1260 E 10th.
Emery Arthur, bkpr, rms 364½ 11th.
Emery Barbara, stenogr, b e s Dimond av 2 n Hopkins, Fruitvale.
Emery Caroline F (wid Charles W), r 1194 E 15th.
Emery Charles, tmstr, b 1260 E 10th.
Emery Charles D, clk Abrahamson Bros, r 551 41st.
Emery Charles E, tel opr, b 662 Alcatraz av.
Emery Charles K, clk, r 724 17th.
Emery Claire D, candymkr, b 716 17th.
Emery Daniel L, r 662 Alcatraz av.
Emery District Public School, n s 41st bet San Pablo av and Adeline.
Emery Edith W, emp A E Sykes, b 724 17th.
Emery E G, cond O T Co, r Orchard av.
Emery F L, brakeman S P Co, r 1301 8th.
Emery Jesse B, plasterer, r 716 17th.
Emery Joseph S, r San Pablo av nw cor Park av, Emeryville.
Emery Owen C, b 1260 E 10th.
Emery Ralph D, r 678 62d.
Emery Roy, student, b 724 17th.

RICHARD J. MONTGOMERY
REAL ESTATE--INSURANCE
NOTARY PUBLIC
4003 TELEGRAPH AVE.
Piedmont 2554 COR. 40TH Home A 2514
CENTRAL OAKLAND

Emery Mrs Sarah A, r 1260 E 10th.
Emery Station S P Co, ft Parker av, Emeryville.
Emery Wallace R, r 425 Park av.

EMERYVILLE HARDWARE & TOOL CO,
H E Brittingham, Pres; H N Taylor, Sec; 40th cor San Pablo av. (See Mercantile Dept).
Emeryville Hotel, E J Malia, propr, San Pablo av ne cor 37th.
Emeryville Postoffice, Judson C Coburn, postmaster; 4116 San Pablo av.
Emeryville School, n s 41st e San Pablo av
Emhoff Frank, driver East Oakland Creamery, rms 417 E 12th.
Emigh Aaron H, cabinet mkr, r 1160½ 23d av.
Emigh Edith Z, b 430 Vernon.
Emigh Harriet, student, b 1429 Franklin.
Emigh Harry, carp, b 1160½ 23d av.
Emigh Henry, helper Log Cabin Bakery, r 1937 Myrtle.
Emigh Milton, policeman, r 2135 Elm.
Emigh Robert A, b 1160½ 23d av.
Emigh Thomas P, r 430 Vernon.
Emiga Thomas P Jr, salsn, r 809 57th.
Emigh Wm J, policeman, r 2135 Elm.
Emille Wm J, waiter, r 1010 Center.
Emlay Charles A, r 687 25th.
Emlay Ettie, clk Wolfe & Hawley, b 530 20th.

WEIL & NORRIS
REAL ESTATE INSURANCE
INVESTMENTS LOANS
NOTARIES PUBLIC
SURETY BONDS COURT BONDS
84 Bacon B'ock OAKLAND, CAL.
TELEPHONES: Home A2306 Sunset Oakland 7876

Emlay Fred O, clk Ward L Pelton & Co, rms 761 14th.
Emlay Louis A, harnessmkr, r 523 36th.
Emlay Louise, clk E J Saake, b 523 36th.
Emlay Mary J (wid Oliver), r 690 25th.
Emlay May J, b 690 25th.
Emlay Oliver, died Apr 9, '07, age 77.
Emlett Charles W, colr S F O & S J Ry, b 857 Athens av.
Emmanuel Presbyterian Church, 49th n w cor Cherry.
Emmert Michael T, r 1513 Webster.
Emmert Michael T Jr, student, b 1513 Webster.
Emmille Capelle, emp Joseph Lamure, b 772 7th.
Emmling Charles, car repr, r 1638 Redwood av, Fruitvale.
Emmons George W, vice pres Standard Gas Eng Co, r Alameda.
Emmons Hermon L, jeweler 1512 7th, r same.
Emmons Horace C, grocer 251 College av, r same.
Empey Lester H, harnessmkr Howe & Winchester, r S F.

EMPIRE THE,
Joseph Panella Propr, Cleaning, Dyeing and Pressing 1503 7th, Phones Oakland 5545, Home A1895.
Empire Joseph H, blksmith, b 1115 Merrill av, Fruitvale.

EMPIRE CONSTRUCTION CO OF CAL,
(Home Telephone Co Installers), R N Frick, Sec; John Van Liew, Treas; F W Wachter, Genl Mngr; 1369 Franklin.

EMPIRE FOUNDRY CO (INC),
Wm B Straub, Pres and Mngr; Oscar P Nauert, Sec; All Kinds of Jobbing Work; Light Castings a Specialty; Machinery; 3d ne cor Washington, Phone Oakland 3703.
Empire Plaster Co, J R Naisbitt agt, Adams wharf ft Madison.
Empire Shirt Co, C Isaacs propr, 478½ 10th.
Empire State Surety Co, W H Shadburne res sec, 297 San Pablo av.
Empire Theatre, Pyle & Ricks proprs, 417 10th.

H. B. BURLINGAME A. W. COLVER
MONTEREY COAL CO.
A Conservative and Profitable Investment. We are selling stock at par. See Ad. page 29
Office: 62 MACDONOUGH BLDG.
PHONE OAKLAND 3789

DEAN LAW and COLLECTION CO., Inc.
Telephones { Oakland 1146 Home A1246
FINANCIAL RATINGS A SPECIALTY
WE COLLECT YOUR BILLS
Rooms 303 and 304 Bacon Block

AWNINGS | **WHITE-WALLACE CO.**
INCORPORATED
Phones { Oakland 194 Home A4194 **1252 Webster**

RIGNEY PRINTING CO.
TEL. OAK 2979
217 7th St.

D. B. HUNTER, Pres. and Gen. Mgr.
Main Office and Yard
Shattuck Av. & Oregon St.
Berkeley, Cal.
Tel. Berkeley 8

Hunter Lumber Co.
INCORPORATED NOV. 14, 1902

VERE W. HUNTER, Secretary.
Wharf and Yard
South End of
Webster Street Bridge
Tel. Oakland 5292

RUBBER GOODS of all kinds
Rubber Belting
" Hose
" Packing
" Gaskets
" Valves
" Matting
" Specialties
Leather Belting
Oiled Clothing
New York Belting and Packing Co. LTD.
East 11th St. and 3rd Ave.
E. Oakland
PHONES
Merritt 263
Home B1263

WESTERN BUILDING MATERIAL CO.
FIRST and MARKET STS.
BRICK, FIRE BRICK, ROOFING SLATE, CEMENT, LIME, PLASTER
TERRA COTTA, SEWER PIPE, AND BUILDING MATERIAL

Employers' Liability Assn, A L Edwards agt, accident ins 7 Bacon Bldg.
Emrick Elmer J, appr Miner's Supply Co, r Elmhurst.
Emrick Wm J, mngr Miner's Supply Co, r Elmhurst.
Enas George H, master mariner, r 1306 12th av.
Enberg Annie, dom 1012 Linden.

ENCARNACAO RICARDO A S (Louis Lima & Co), r 806 E 14th.

Ench Frank B, b 1757 10th av.
Ench Henry, pres Central Garage, b 1757 10th av.
Ench Pauline (wid Frank), r 1757 10th av.
Encinal Mining Co, A N Lewis, pres; W A Bissell, vice pres; H J Langdon, sec; 906 Bway.
Encinas Leonard, driver Oakland Parcel Del, r 713 Jefferson.
Enders Frank M (Enders & Frost), r S F.
Enders Raymond R, colr Sherry & Hutchison Co, r 1228 Santa Fe av.
Enders Will F, mngr ins dept Geo W Johnson Co, r 731 14th.
Enders & Frost (F M Enders, C R Frost), proprs Mascot Theatre 1618 7th.
Endicott Charles J, phys 1264 Franklin, r same.
Endicott S N, car opr O T Con, r Olive bet Orchard and Mt View.
Endriss Anna (wid Charles), b 954 Myrtle.
Endriss Nellie S, music tchr 954 Myrtle, r same.
Endriss Robert C, optician F W Laufer, r 954 Myrtle.
Enea A, salsn Western Fish Co, r S F.
Enes Joseph, cooper Capital Refining Co, r Berkeley.
Eng Joseph, dairy w s Central av nr Walnut, Fitchburg, r same.
Engberg Rangner, fireman, rms 1659 8th.
Englblom Emma, dom 1115 Oakland av, Piedmont.
Engdahl Augusta, b 512 8th.
Engdahl Axel, marine eng, r 1216 Vine, Melrose.
Engdahl Gustav C, r E 14th sw cor Fitch av, Fitchburg.
Engdahl Johanna C (wid Charles), r 512 8th.

BYRON RUTLEY, INC.
Makers of Fine Garments
FOR MEN ONLY
1167 WASHINGTON, NEAR 14th
Phone Oakland 4630 OAKLAND, CAL.

Engdahl Swen, mariner, r 614 5th.
Engel, see also Engle.
Engel Miss E, clk H C Capwell Co, b 5th av, Elmhurst.
Engel Katherine B (wid Charles L), b 565 E 16th.
Engel Louis, carp, r 1264 E 11th.
Engel Louis, porter 481 9th, rms same.
Engelberg Arthur, sec and treas Buffalo Bottling Co, r 112 5th.
Engelbredt Charlotte (Harding & Engelbredt), r 4700 Shattuck av.
Engelbretsen Charles, tmstr, r 39 Hannah.
Engelhardt Adele, b 647 Eldorado av.
Engelhardt Albert (Springer & Engelhardt), r 1030 Chestnut.
Engelhardt Anne, student, b 647 Eldorado av.
Engelhardt Carl, r 1050 Summer.
Engelhardt Catherine, tchr, b 647 Eldorado av.
Engelhardt Eugene N, r 647 Eldorado av.
Engelhardt Mary, b 647 Eldorado av.
Engeman Charles, carp S P Co.
Engholm Hilda (wid Louis), b 946 Oak.
Engine Cos O F D, see Miscellaneous.
Engineering Schools of Van der Naillen's School of Engineering, 51st cor Telegraph av.
England Albert, lab, r 937½ Willow.
England Arthur, lab, r 937½ Willow.
England Mrs Charlotte, r 937½ Willow.

Go to the CAKERY for those delicious Home Made Cakes. We mix and bake before the public.
Birthday and Wedding Cakes made to Order
THE CAKERY
527 16th St., Oakland, Cal.
Home A 1461 —— Phones —— Sunset Oakland 2687

England Fred J, lab Oakland Refining Co, r 3120 Davis.
England F, rms 1878 7th.
Engle, see also Engel.
Engle Albert, agt, r 3510 Putnam, Fruitvale.
Engle Bruce Q C, clk Union Carbide Co, r S F.
Engle Edward, printer, rms 566 15th.
Engle Frank, clk, b 1314 Filbert.
Engle J N, timekpr S P Co, r 946 64th.
Engle Robert, carp, r 3510 Putnam, Fruitvale.
Englebright Edward W, draughtsman S P Co, b 1218 12th.
Englebright Florence, student, b 1218 12th.
Englebright Henry, master car repr S P Co, r 1218 12th.
Englehardt August, r 1224 E 21st.
Englehardt Harry, r 808 Castro.
Englehart Carrie, tel opr, rms 856 Bway.
Englehart Ethel V, b 1453 8th.
Engleman Hirsh, tailor 4419 E 14th, r same, Melrose.
Engler Mrs Annie, tailor J T Moran, r 72 San Pablo av.
Engleson Chris, carp, b 2713 Garden, Fruitvale.
Engling Gustave T, metalwkr, r 1263 7th.
English Ada, b 52 11th.
English Agnes, stenogr, r 1672 Pacific.
English Christine, b 128 10th.

EDWIN T. GORIE
Successor to OSGOOD & SON
Phones { Piedmont 544 / Home A4454
Wood, Coal, Hay and Grain and Poultry Supplies
1805 Telegraph Ave. COR. 34TH STREET Oakland

James P. Taylor
COAL
WHOLESALE and RETAIL
459 TWELFTH ST. TELEPHONE OAKLAND 2428

HOLCOMB REALTY CO.
MONEY TALKS ON PAGE 3
LAND-FOR-THE-LANDLESS MAN

English Clara B, emp F C Dober, b 128 10th.
English Edward, brklyr, r 1427 14th.
English Fred B, r 1951 Grove.
English Genevieve M (wid Wm D), r 128 10th.

ENGLISH GRACE,
Public Stenographer 15 Bacon Bldg, Phone Oakland 3239, b 1218 13th av.

English James, lab, b 1672 Pacific.
English James, mach S P Co, r 1212 28th.
English James M, clk, r 804 1st.
English John, r 52 11th.
English John, b 1672 Pacific.
English John C, r 3776 Grove.
English John J, tmstr, r 1622 Myrtle.
English John T, millwright, r 1622 Myrtle.
English Julia (English & Plourde), r 1622 Myrtle.
English Lloyd, civ eng, b 128 10th.
English Mary (wid James), r 1672 Pacific.
English Mary E, b 1622 Myrtle.
English Munro, ins, b 128 10th.
English Stella, stenogr United Iron Wks, b 1443 Franklin.
English Warren B, sec Oakland Hotel Co, r Hotel Metropole.
English Wm, baker, r 2022 Linden.
English Wm D, carp, r 128 10th.
English & Plourde (Julia English, Viva Plourde), manicures 528 12th.

McCOWN'S
ACADEMY OF DANCING
Central Hall, 419 12th St.
Socials Every Wednesday & Saturday Eveg's
Classes Every Monday Evening, 8 to 12
Private Lessons by Appointment
PHONE OAKLAND 4355

Englund Andrew, blksmith D J McMullen, r 4950 Bway.
Englund Carl, lab S P Co.
Engs Edward W, lawyer 1218 Bway, r Sheridan av, Piedmont.
Engs John S, dentist 668 14th, r same.
Engs Otis W, real est, rms 546 24th.
Engstrom Carolyn, r 1927 Chestnut.
Engstrom Charles P, mach, r 1060 30th.
Engstrom Gottfried, cement wkr, r 127 Echo av.
Engstrom G Elizabeth, student Heald-Dixon Coll, b 1927 Chestnut.
Engstrom John E, porter S P Co, r 918 Henry.
Engstrom Joseph, eng White Star Lndry, rms The Avon.
Engstrom Lillian, stenogr, b 1927 Chestnut.
Engstrom Ruby N, stenogr Excelsior Lndry, b 918 Henry.
Engvick Clarence E, salsn Crane Co, b 1217 22d av.
Endvick Knud, agt, r 1217 22d av.
Engvick Mary, bkpr, b 1217 22d av.
Enholm Christian, clk Pacific Manifolding Book Co, r 1576 Chestnut.
Enix James A, carp, b 1317b Market.
Enke Albert A, director Sunset Paper Co, r 670 E 28th.
Enke Mollie, milliner Christianson & Jones, rms 359 12th.
Enner Manuel, tmstr Ransome Constr Co, r ft Castro.

UNITED IRON WORKS
Engines Boilers Ice and Refrigerating Machinery
Ammonia Valves & Fittings
2nd & Jefferson, Oakland, Cal. PHONE OAK. 342

Ennis Mrs Catherine, emp Contra Cost Lndry, r 1422 15th.
Ennis C H, mngr Werner & Pfleiderer, r 1015¼ Bway.
Ennis George, bkpr W P Fuller & Co, r 10th cor Alice.
Ennis George, bkpr, rms 1065 Jackson.
Ennis James, cook, r 832 Campbell.
Ennis Joseph, r 3820 Pearl.
Ennis Wm J, stenogr Central Bank, b 620 Grove.
Enos Abraham T, r 20 Portland av.
Enos Antone, carp, r 920 E 16th.
Enos Antone, lab, b 1087 3d.
Enos Charles, solr J A Hill, r San Leandro.
Enos Ella G, r 939 Wood.
Enos Frank, lab, r 1864 Short.
Enos Frank, shademkr Pac Shade Cloth Co, b 1087 3d.
Enos Frank J, barber, rms 1306 7th.
Enos Frank W, molder Empire Foundry Co, b 1864 Short.
Enos Henry C, eng S P Co, r 939 Wood.
Enos John, r 1518 3d.
Enos John, lab, r 1087 3d.
Enos John, piper S P Co, r w s Whittier 3 s Vicksburg, Melrose.
Enos John, tmstr, r 701 Brush.
Enos Joseph, r 821½ Union.
Enos Joseph, bartndr J MacLeod.
Enos Joseph, carp, b 147 Louise.
Enos Joseph, lab, r 623 Chestnut.
Enos Joseph, lab, r 39 Hellen.
Enos Joseph, mach opr Cal Door Co, rms 1864 Short.
Enos Joseph, lab, r n s 62d nr 8th, Emeryville.
Enos Joseph, lab, r 1055 Willow.
Enos Lawrence, deckhand S P Co.
Enos Louisa (wid Anton), r 1685 12th.
Enos Manley M, phys First Natl Bk Bldg b Hotel Metropole.
Enos Manuel, r 1555½ 5th.
Enos Manuel, lab, b 812 5th.
Enos Manuel J, barber J B Taveira, r 810 Lewis.
Enos Mrs Marie, seams Taft & Pennoyer, b 1685 12th.
Enos Mary, r 1055 Willow.
Enos Mary, seams, b 1437 Whittier, Melrose.
Enos Nancy (wid Henry C), r 1728 9th.
Enos Thomas A, eng S P Co, b 1728 9th.
Enos Wm J, lab, r 1055 Willow.

Get Our Prices and Then Watch Us Grow
COLONIAL STATIONERY & ART CO.
INCORPORATED
Trunks, Leather Goods, Pictures, Picture Framing, Stationery and Office Supplies
222 San Pablo Av., nr. 16th St., Oakland, Cal.

J. M. PERKINS CO.
REAL Estate
Adams Point Property a Specialty
1 Telegraph AVENUE OAKLAND
PHONES
Oakland 3500
Home A3500

ALAMEDA RUG WORKS
RUGS MADE FROM OLD CARPETS
Carpets taken up, cleaned and relaid
2006 EVERETT STREET Phone Alameda 39 ALAMEDA

FOR MACHINERY GO TO JOSHUA HENDY IRON WORKS
MANUFACTURERS
75 FREMONT STREET, - SAN FRANCISCO, CAL.

See GEO. H. VOSE For Real Estate Insurance and Notary
968 Broadway
Oakland
Phone Oakland 7516

STANDARD GAS ENGINE CO.
MARINE, STATIONARY, PUMPING and HOISTING ENGINES Etc.
Dennison and King Sts. East Oakland
At 23d Ave. Station Phone Merritt 140

Enquirer Bldg, 416 10th.
Enquirer Publishing Co, see Oakland Enquirer Pub Co.
Enright Frank R, eng Sanitary Cleaning Co, r Alameda.
Enright Maurice J, mach S P Co, r 114 4th.
Enright Patrick, died June 9 '07, age 55.
Enright Patrick, horseshoer, r 467 38th.
Enright Patrick J, clk, r 3110 Putnam, Fruitvale.
Enright Raymond, bartndr 410 12th, rms same.
Enright W E, opr S P Co, r 154 8th.
Enscoe Nellie J (wid Joseph), r 1414 17th.
Ensel August, emp Cal Cotton Mills, r 25 Boehmer.
Ensel Joseph, lab Oakland Art Pottery Co, r 25 Boehmer.
Ensign Arthur, lab S P Co.
Ensign Dorothy (wid Eugene), r 120 Miles av.
Ensign Howard C, mach, r 806 Madison.
Ensign Robert G, car opr, b 1324 8th av.
Enslow Mina C, tchr Polytechnic Business Coll, r 1228 Franklin.
Entelman Edward, asst chf dispr S P Co, r 1416 Castro.
Entelman Jesse, caller S P Co, r Tracy.

ENTERPRISE BREWING CO,
Ferd Westdahl, Agent Alameda County, Yosemite Lager and Enterprise Porter, 1st n e cor Myrtle; Phone Oakland 2600. (See adv at Classified Brewers.)

Enterprise Co The, A F B Hennig propr, rear 1010 Franklin.
Enterprise Hall, 591 22d.

ENTERPRISE IRON WORKS,
John O Navone, Propr; Auto and Machine Repairing 658 Washington.

Enterprise Mattress Co (W H West, A B Edwards), 1601 Myrtle.
Entleman Christian, clk S P Co, r 1011 Wood.
Envik Oscar, lab, r 1267 Campbell.
Enyart Charles, r 1131 Linden.
Enyart Gertrude M, photogr, b 565 E 16th
Enyart Samuel L, agt Polk-Husted Directory Co, r 565 E 16th.
Eppenstein Albert, mngr, r 1528½ Bway.
Eppenstein Mrs Johanna, art goods 207 Tel av, r same.
Epperson Clinton G, plumber, r 926 Arlington av.

J. F. NOLAN, Prop. Phone Oakland 2931
Nolan's Cafe
Fancy Wines, Liquors and Cigars
Straight Kentucky Whiskey Our Specialty
1654 7th Street Oakland, Cal.

Epperson Henry T, keramic mnfr 829 Athens av, r same.
Epperson J C, curator Oakland Free Public Library, rms 630 15th.
Epperson Willie, dom 319 Hillside av, Piedmont.
Eppinger Herman Jr, mining, r 320 Oakland av.
Eppley Wm, contr Maple ne cor Vermont, r same.
Epstein Joseph, junk, r 836 Madison.
Epstein Louis, pedlar, r 661 Madison.
Epstein Morris, driver A Bercovich Co, r 7th se cor Fallon.
Epult Frank, carp, b 1404 10th.
Erbach Louis, b 1008 Market.
Erbe Ernst, pres Ernst Erbe & Co, r Berkeley.
Erbe Ernst & Co, Ernst Erbe, pres; Mrs M A Erbe, sec; whol clothing 481½ 7th.
Erbe Mrs Matilda A, see Ernst Erbe & Co, r Berkeley.
Erbes John H, salsn, r 1212 Jefferson.
Erdmann Ludwig, master str Thoroughfare, r 968 18th.
Erea Leon, waiter 846 Bway, r Napa, Cal.
Ereario Gareara, lab, r 5710 Dover.
Erehard, see Erhardt, Earhardt and Ehrhardt.
Ergenzinger Richard C, waiter, r 3121 Elmwood av, Fruitvale.
Erhard John G, r 1418 Whittier, Melrose.
Erhardt Y F, student Heald-Dixon Coll, b 4899 Bway.

Erhart George W, rms 716 4th.
Erhart Mary E, b 3402 Putnam, Fruitvale.
Ericksen, see also Erickson, Ericson and Errickson.
Ericksen Charles, carp, b 674 36th.
Ericksen Louis, carp, r 1941 Union.
Ericksen Mrs N, ladies tailor 644 12th, r same.
Erickson Albert, b 192 Union.
Erickson Alexander, photogr, r 911 Willow
Erickson Alfred, clk J Marty, rms 803 Clay.
Erickson Amy, b 663 E 24th.
Erickson Andrew, tmstr Drucker's Exp Co.
Erickson Annie, r 572 Hobart.
Erickson Annie (wid Charles), r 1075 65th.
Erickson August, carp, r 1080 61st.
Erickson August G, b 964 Cypress.
Erickson Augusta, cook 4955 Tel av, r 4790 Shattuck av.
Erickson Bernhard M, gateman Idora Park, b 1044 54th.
Erickson Carolina (wid Andrew), r 1923 Union.
Erickson Charles, ship carp, r 1016 7th av.
Erickson Clarence E, car opr O T Con, r 1044 54th.
Erickson Earl, clk, b 848 30th.
Erickson Edith, milliner, b 1075 65th.

ATHENS GARAGE
W. A. TOWNS, Prop. Phone Piedmont 167
J. G. ESTABROOK, Machinist
STORING CARS A SPECIALTY
38th and Telegraph Ave. OAKLAND
Full Equipment For Expert Automobile Repair Work

SUNSET LUMBER COMPANY
Main Office and Yard
First and Oak Sts.
Oakland
Tel. Oakland 176
C. H. OLINGER, Manager
Branch Yard
E. 12th and 17th Ave.
East Oakland
Tel. Merritt 22

Erickson Edward, b 1016 7th av.
Erickson Edward S, chauffeur Hale Bros, b 964 Cypress.
Erickson Emil, lab V N Ferrerra Co, b 1324 San Pablo av.
Erickson Emil, mach U Eng Wks, r 5th cor Jefferson.
Erickson Emil, plumber, b 469 37th.
Erickson Emma (wid Sven), r 964 Cypress.
Erickson Emma, dom 1506 Tel av.
Erickson Emma, nurse Fabiola Hospital Training School, b same.
Erickson Eric J, upholstr, r 1826 Adeline.
Erickson Frank, fireman, r 911 Willow.
Erickson Frederick, seaman, r 663 E 24th.
Erickson Frederick Jr, fireman S P Co, b 663 E 24th.
Erickson George (Bernhard & Erickson), r 3855 Grove.
Erickson George, policeman, rms 1661 Grove.
Erickson Gertrude, b 1075 65th.
Erickson Gustav, carp, b 1231 Chestnut.
Erickson Harry, steam fitter, b 3741 Grove.
Erickson Henry, blksmith, r 1619 7th.
Erickson John, b 674 36th.
Erickson John, cond, b 4790 Shattuck av.
Erickson John, stevedore, b 1610 9th av.
Erickson Louis A, printer, b 1923 Union.
Erickson Mathew, ship carp S P Co.

BERTIN'S
DRY CLEANERS
Phone Berkeley 3008
Addison and Milvia Sts., Berkeley

Erickson Nils W, 2d officer str Berkeley.
Erickson Oscar, deckhand, rms 999 Chester.
Erickson Oscar E, r 1707 8th.
Erickson Otto, cement wkr, r 1929 Magnolia.
Erickson Peter A, cond S F O & S J Ry, b 553 37th.
Erickson Robert, b 663 E 24th.
Erickson Robert, tool insptr S P Co, b 1923 Union.
Erickson Rose F, bkpr F Hughes, b 1016 7th av.
Erickson Sadie G, cashr W H Campbell Co, b 964 Cypress.
Erickson Sarah, dom 206 Bonita av, Piedmont.
Erickson Signa E, clk Smith Bros, r Berkeley.
Erickson S, nurse East Bay Sanatorium.
Erickson Tillie, dom 520 Oakland av.
Erickson Walter, meat cutter, b 1075 65th.
Erickson Walter S, b 1016 7th av.
Erickson Wm, b 1923 Union.
Erickson Wm, ship carp W A Boole & Son, r 1110 Linden.
Erickson Wm N, mariner, r 1154 Campbell.
Erickson Wm S, carp, r 1324 E 27th, Fruitvale.
Erickson Wm T, clk, b 370 Orchard.

WESTERN FUEL COMPANY
FIRST and MARKET STS.
General Selling Agents
Standard Portland Cement

Ericson, see also Ericksen, Erickson and Errickson.
Ericson Arthur, messr Oakland Examiner
Erikson John, ship carp, rms 11 Valley.
Erikson John E, carp, r 3047 Blossom.

ERIKSON REV J ALFRED, Pastor First Swedish Baptist Church, r 1002 Adeline, Phone Oakland 6820.

Erker Frank, iron wkr, r 1008 25th av.
Erlandsen Dorothy (wid Andrew), r 1737 Adeline.
Elandson Albert, plasterer, rms 215 Tel av.
Erlin Theo J, sec Richardson & Erlin Co, r S F.
Ernard Gertie, dom Hotel Metropole.
Ernath Kate (wid Philip), r 2025 Chestnut.
Ernsberger John O, r 1228 9th av.
Ernst Charles H, r 1308a 13th av.
Ernst Clarence J, sec and treas Willard R Wright Realty Co, r 1405 26th av, Fruitvale.
Ernst Frances, b 87 Vernon.
Ernst George, real est 1267 3d av, r same.
Ernst Hans J, teller First Natl Bank, r S F.
Ernst Henry A, tailor, r 812 Henry.
Ernst John C (W R Wright Realty Co), b 3506 Rhoda av, Dimond.
Ernst John D, millinery 1155 Washn, r 531 25th.
Ernst John N, eng, b 531 25th.
Ernst Paul O, butcher, r 888 45th.
Erpf Frederick, foreman, rms 577 16th.
Erpf Marie, cashr, rms 577 16th.
Erratt Frederick A, r 869 Henry.
Errickson, see also Ericksen, Erickson and Ericson.
Errickson Andrew, carp, b 1185 19th.
Errickson Augusta, dom 954 12th.
Erskine Annie, dressmkr, b 5860 Occidental.
Erskine Evin (wid John), r 5860 Occidental.
Erskine Herbert, porter, b 5860 Occidental.
Erskine Howard, clk, b 5860 Occidental.
Erskine John, cook S P Co, b 5860 Occidental.
Erskine J P, brakeman S P Co, r 1772 7th.

See SHAW & SHAW
For High Grade Photographs
Portraits and Views
PHONE OAKLAND 2386
1115 Broadway Oakland, Cal.

HOLCOMB REALTY CO.
HOME OF HURRY UP PAGE & QUICK SALES SPECIALTY

Phone Your Seed and Plant Orders to the
Oakland Seed and Plant Co.,
Main Store, 36th and Grove Streets
A. G. Fleck, Pres. E. Fleck, Mgr.
Phones { Home A15 7 / Piedmont 119

J. TYRREL
C. A. TYRREL NOTARY PUBLIC
REAL ESTATE — INSURANCE
SURETY BONDS
No. 5 Telegraph Avenue

H. L. JONES REAL ESTATE OWNER 458 9TH ST. OAK.

GEO. FAKE

WATCHMAKER and JEWELER
1113 Broadway, Oakland, Cal.

WATCH INSPECTOR FOR SOUTHERN PACIFIC AND SANTA FE RAILROADS PHONE OAKLAND 3739

WESTERN BUILDING MATERIAL CO.
FIRST and MARKET STS.
BRICK, FIRE BRICK, ROOFING SLATE, CEMENT, LIME, PLASTER TERRA COTTA, SEWER PIPE, AND BUILDING MATERIAL

Erson Manuel, lab S P Co.
Ertman Edith, dom 81 Pearl.
Ervin Clarence D, confr 3645 Grove, r same.
Ervin Daniel W, b 3645 Grove.
Ervin Edward, bartndr 473 11th, r 662 Sycamore.
Ervin Flora, dressmkr, r 662 Sycamore.
Ervin John L, boat bldr, rms 1705 Bway.
Ervin Leigh H, b 560 Sycamore.
Ervin Logan, cigars, b 1431 E 18th.
Ervin Thomas H, caulker, r 421 E 17th.
Erway Charles H, brakeman S P Co, r 1687 8th.
Erwin Emma, dom 952 8th.
Erwin Frank O, contr 1025 Brandon, Fruitvale, r same.
Erwin Lottie, emp New Method Lndry, b 2260 Adeline.
Erwin Wm, painter, r 1761 5th.
Erzgraber Wm E, r 3033 Talcott av.
Escalet Leon (Bertcabe & Escalet), r 1508 8th.
Escallier Cruz N (wid Ferdinand), r 823 Henry.
Escallier Emma, clk Hale Bros, b 823 Henry.
Escallier Helen, clk, b 823 Henry.
Eschbacher Florence, b 833 34th.
Eschbacher Marguerita L (wid F A), r 907 Kirkham.
Eschbacher Wm, colr, r 833 34th.

ESCOFFIER ALFRED H,
Publisher The Week's Topic, r Crosby av s e cor Helen, Fruitvale.

Escoffier Peter, r 1622 Redwood av.
Escoffier Victoria, stenogr Burrell Bridge & Constr Co, b 1622 Redwood av, Fruitvale.
Eshleman Edwin B, elec, b 1124 E 17th.
Eshleman Hervey E, boilermkr, b 1124 E 17th.
Eshleman Louis E, carp, r 1124 E 17th.
Eslota F W, coppersmith, rms 406 8th.
Eskerle John, cook Ridley Hotel, b 1836 7th.
Eskew Charles, agt, r 833 35th.
Esklund Peter, mach, r 222 Hellen.
Eskridge Fred M, mach, r 938 Peralta.
Esler Jacob, butcher, b Eagle Hotel, Emeryville.

THE TRIBUNE
EVERY EVENING
SUNDAY MORNING
LARGEST & BEST

Eslich John H, cond S F O & S J Ry, r 628 46th.
Esmiol Leon, men's furnishings 1257 Bway, r Virginia, Fruitvale.
Esnault Joseph, restaurant 1302 Fruitvale av, Fruitvale, r same.
Esola Charles, driver, b 844 40th.
Esola Joseph, harnessmkr, b 243 Louise.
Esola Joseph, scavenger, r 732 45th.
Esola Paula, r 849 40th.
Espejo John C (De Lancey, Espejo & Co), r 592 Sycamore.
Espel Gregor, r 594 59th.
Esperance Blaise, bottler Landregan & White, r W Berkeley.
Esperanza Oil and Gas Co, G A Scott sec, 71 Bacon Blk.
Espersen Agnes A, b 1010½ 7th.
Espersen Grace J, b 1010½ 7th.
Espersen Hanford E, brklyr, r 1010½ 7th.
Espersen Niels, b 1010½ 7th.
Esperson Herman, b 1214 Campbell.
Espey G, fireman, rms 1823½ 7th.
Esplasse Catherine, emp Union French Lndry, b 841 Isabella.
Espinger Isaac, foreman Enterprise Brewery Co, r Point Richmond.
Espinola Joseph, truckman O T Con, r San Leandro.
Espinoza Annie, student, b 767½ 15th.
Esposito Patrick, tailor, r 2035 Linden.

A. J. TAIT & CO.
REAL ESTATE and RENTALS
Fire Insurance and Notary Public

ESS PEE BAR,
Sansom & Puterbaugh Proprs, Wines, Liquors and Cigars 838 Broadway, Phone Oakland 3366.

Essex Bennett R, b 2907 Atwell av, Fruitvale.
Essich Leopold, r 966 63d.
Essich Leopold Jr, b 966 63d.
Estabrook, see also Esterbrook.
Estabrook Ardie H (wid B H), r 1032 Myrtle.
Estabrook Grace M, b 1002 Fruitvale av.

ESTABROOK J G,
Machinist Athens Garage 38th and Telegraph av, b 3655 West.

Estabrook Mary G, asst tkt agt Fruitvale sta S P Co, b 1002 Fruitvale av.
Estabrook Seward M, r 122 Lynde.
Estadillo Isabelle, clk, b 1243 Poplar.
Estep James K, millwright, r 541 35th.
Estep Pearl A, b 541 35th.
Estep Ray K, mining eng, b 541 35th.
Esterbrook, see also Estabrook.
Esterbrook Daniel E, b Hotel Metropole.
Esterbrook Garry G, mngr McNeil & Co, r 1135 E 19th.
Esterlin Frank J, lapidary, r 1312 Merrill av, Fruitvale.
Estes Asa R, barber Hotel St Mark Barber Shop, r 1220 Harrison.
Estes A F, brakeman S P Co.

Eilers Music Co.
The Largest Pacific Coast PIANO Dealers
Over 40 different makes of the world's best pianos to select from.
ALSO
the world renowned Peerless Electric Pianos
THE Genuine Autopiano AND Welte Orchestrions and the wonderful Welte Mignon

HELP UNIVERSAL EMPLOYMENT AGENCY HELP
527 9th St. Both phones 2552 and we will help you

COMMERCIAL STATIONERS | PRINTING BOOKBINDING | SMITH BROS.
462-464 Thirteenth St.
Bet. Broadway and Washington Sts.

Estes Charles A, janitor Delger Bldg, r 511 10th.
Estes L W, scale insptr S P Co.
Estes Mary A (wid James), rms 1115 3d av.
Estes Milton, b 2265 West.
Estey Charles V, photogr, rms 1010 E 15th.
Estey H, fireman S P Co, r 1422½ 11th.
Estey Mrs H, r 333 42d.
Estey Idella M, clk, b 1010 E 15th.
Estey John C, contr 1010 E 15th, r same.
Estidillo Thomas, driver Young Bros, r 4637 Telegraph av.
Estill Florence T (wid Robert E), b 176 9th.
Estillo Harry, clk, rms 4715 Tel av.
Estillo Thomas, butcher, rms 4715 Tel av.
Estrada Filippe B, dry goods 964 7th, r same.
Estrella Jean, b 613 E Valdez.
Estrella Manuel, emp Cal Cotton Mills, r 613 E Valdez.
Etchebarne Casimir, salsn, rms 771 8th.
Etcheglory Victor, lab Bayle, Lacoste & Co, b ft 63d, Emeryville.
Etchemendy Pierre, colr French Bakeries Co, rms 770 6th.
Ethen Joseph, mngr Tacoma Beer Co, r S F.
Etnier C S, dept mngr Kahn Bros, b 1780 9th av.

CLEANING PRESSING
PHONES PIEDMONT 151 HOME A2678
PIEDMONT RENOVATORY
DYEING REPAIRING
4109 PIEDMONT AVE.

Ettoro George, emp 972 Bway, r 828 Franklin.
Eubank Nelson J, brakeman S P Co, r 912 Adeline.
Eubank Rule G, clk Holbrook, Merrill & Stetson, r 1025 59th.
Eubanks Calvin, b 335 E 12th.
Eubanks John W (Little & Eubanks), r 522½ 16th.
Euchler George B, carp, r e s Rose nr Webster, Fitchburg.
Euchler Wm, carp, r e s Rose nr Webster, Fitchburg.
Eudey Bertha, b 490 Chetwood.
Eudey Elizabeth (wid Henry), r 490 Chetwood.
Eudey Frank O, bkpr, b 490 Chetwood.
Eudey Inez, nurse Fabiola Hospital Training School, b 490 Chetwood.
Eudey Mary, bkpr, b 490 Chetwood.
Euges Wm, furn rms 607 4th, r 162 5th.
Eugley Walter A, elec, r 1505 Fremont, Fruitvale.
Euler Rebecca (wid August W), r 1273 13th av.
Eureka Hotel, 501 7th.

EUREKA MILL & LUMBER CO,
Wm F Gibbard, Pres; Fred L Parker, Treas; Hans Anderson, Sec; 3509 E 14th, Fruitvale.

HOLCOMB REALTY CO. READY PAGE THREE BIG GROUND FLOOR OFFICES

TAYMANCE
REAL ESTATE COMPANY
REAL ESTATE AGENTS AND AUCTIONEERS
460 and 462 8th St. Oakland, Cal.
TELEPHONE OAKLAND 326

Eureka Tanning Co, Robert Stewart mngr, E 12th se cor 18th av.

EUROPA BAKERY,
Giachino Bros Proprs, French and Italian Bread 564 7th, Phone Home A2721.

Eursunet Pierre, driver French Bakeries Co, b 811 Clay.
Eustace, Anna, b n s Harrington 2 e Seminary av, Fitchburg.
Eustace Frank A, plumber 505 34th, rms 1723 Telegraph av.
Eustice George, clk R W Kinney Co, b 1011 7th.
Eustice John H (Eustice & Lovsie), r 949 36th.
Eustice & Lovsie (J H Eustice, A F Lovsie), plumbers 2010 San Pablo av.
Evans Albert, bartndr, rms 1018 6th av.
Evans Albert E, locksmith C A Evans, b 221 5th.
Evans Amos W, vice pres Albert Brown Undertaking Co, r 711½ 10th.
Evans Andrew, r 1213 7th.
Evans Andrew J, carp, r 1101 Eden Park av, Fruitvale.
Evans Annie L, b 212 4th.
Evans Arthur, clk, rms 1450 Filbert.
Evans Arthur C, trav agt, r 1216 E 23d, Fruitvale.
Evans Arthur W, locksmith C A Evans, b 221 5th.
Evans Mrs A, opr Sibbett Mnfg Co, r 1360½ 10th.
Evans Caradoc A, locksmith 405 10th, r 221 5th.
Evans Carlton P, salsn, rms 953 Alice.
Evans Charles, mach, rms 918 Adeline.
Evans Charles J, r 21 Dracena av, Piedmont.
Evans Charles O, harnessmkr 532 San Pablo av, r 510 62d.
Evans Daniel M, plasterer, b 634 18th.
Evans David, bkpr, b 1115 E 22d.
Evans Edith R, tchr Oakland High School, b 304 E 14th.
Evans Edward F, ins, b 1808 Fruitvale av.

Quality Goes In Before the Name Plate Goes On
Coast Carriage Co. Vehicles
Cor. 12th and Jackson Sts.

Benj. Curtaz & Son, Inc.
PIANOS, PLAYER PIANOS, ORGANS and MUSICAL MERCHANDISE
1321 Broadway
Phones Oakland 2653 Home A 1414
H. I. Curtaz, Pres. W. E. Fitzmier, Mgr.

House Wiring Bells Installed
EAGLE ELECTRIC CO.
Motor Work Estimates Furnished
Gas and Electric Fixtures — Electrical Supplies — Repair Work a Specialty
H. A. Kohlmyer, Manager Phone Merritt 3926
1206 13th Ave., Near 14th St., East Oakland
Phone Merritt 45 Home B1531

NOTARY REAL ESTATE
OLAF J.
HANSSEN
SEE PAGE 6
GENERAL BROKER

WHITE GARAGE
THE WHITE COMPANY
538 Seventeenth St. - Oakland

A reinforced concrete building of 30,000 square feet affords unusually attractive accommodations for automobiles. Repair shop unexcelled for steam or gasoline cars.

Oakland Conservatory of Music
The largest and most thoroughly equipped School of Genuine Musical Instruction on the Pacific Coast.
Director ADOLF GREGORY
1170 Madison St., Bet. 13th and 14th
Sunset Oak. 4922 Home A2922

EVANS ELLA S
(Wid A Milton), Teacher of Organ, Piano and Voice, Classes in Harmony and Thorough Bass 1268 8th av, Phones Merritt 2623, Home B1512, r same.
Evans Elliott, claim agt, b 678 16th.

EVANS DR ELMER E,
Dentist 210 Union Savings Bank Bldg; Office Hours 9 A M to 5 P M, Sundays by Appointment, Phone Oakland 2016, r 1204 E 23d, Fruitvale, Phone Merritt 3909.
Evans Emily (wid Wm H), r 553 E 15th.
Evans Frank, bartndr E 12th nw cor 13th av, b 1064 11th av.
Evans Frank M, salsn, r 1450 E 16th.
Evans Franklin R, b 1103 14th.

EVANS FRED C,
Window Shade Mnfr 536 22d, r same. (See adv.)

Estimates Furnished. Phone Oak. 8830
Fred C. Evans Shade Co.
WINDOW SHADES
Store Front Shades
536 22nd St. Oakland, Cal

Evans Frederick W, b 1007 San Pablo av.
Evans George F, salsn Kahn Bros, r Berkeley.
Evans Georgia L, stenogr, b 1808 Fruitvale av.
Evans Harry D, elec, b 1808 Fruitvale av.
Evans Henry L, eng, r 3984 Howe.
Evans Henry L Jr, student, b 3984 Howe.
Evans Homer, foreman O G L & H Co, rms 617 Magnolia.
Evans Hugh P (De Lancey, Espejo & Co), r 71 Hamilton pl.
Evans Jacob S, salsn Maxwell Hdw Co, r 806 21st.
Evans James, janitor, r 536 22d.
Evans James, lab, r e s Maybelle av n Hopkins, Allendale.

W. T. HARRIS
Real Estate and Insurance
Loans 113 TELEGRAPH AVENUE
PHONES: OAK. 3040 HOME A3060

Evans James D, expman 1212 23d av, r 1016 E 14th.
Evans James S, ins, b 1808 Fruitvale av.
Evans Jane B (wid Edward K), r 1313 8th av.
Evans Mrs Jennie, mngr San Pablo Apts, r 1007 San Pablo av.
Evans John, b 634 18th.
Evans John, mngr Sunrise Employment Agency, b 686 Castro.
Evans John, bartndr A B Abrott, r 1083b 59th.
Evans John E, r 1463 23d.
Evans John S, painter Wm W Tucker, b 686 Castro.
Evans John W, r 304 E 14th.
Evans John W, plumber, b 1016 E 14th.
Evans Joseph F, b 1439 Webster.
Evans J Harry, grocer 337 E 12th, r same.
Evans Lillie, b 290 Park View Terrace.
Evans Mrs Margaret, b 1360½ 10th.
Evans Marshall, b 304 E 14th.
Evans Mrs Mary, propr San Pablo Apartments, r 1007 San Pablo av.
Evans Matilda (wid Charles W), r 1064 11th av.
Evans Merrill O Jr, real est 205 Union Sav Bank Bldg, b 1310 Harrison.
Evans Minnie O, b 212 4th.
Evans Mollie, emp White Star Lndry, b 654 Magnolia.

SHROUT-SHORTT
REALTY COMPANY
1264 Broadway, Oakland, Calif.
Property Specialists
Correct Representations
City Property & Ranches

Evans M, fireman S P Co, r 1616 12th.
Evans Oliver J, clk, r 1463 23d av.
Evans Perkins, died Jan, 08, age 64.
Evans Ralph, fireman, rms 18 Chase.
Evans Rebecca F (wid Solon), r rear 1326 Stuart, Melrose.
Evans Richard, cement wkr, b 1071 67th.
Evans Richard E, watchman Excelsior Lndry.
Evans Richard H, brklyr, b 1071 67th.
Evans Robert G, janitor, r 872 20th.
Evans R H, fireman S P Co, r 916 Peralta.
Evans Samuel, marine fireman, b 4460 Howe.
Evans Samuel, painter, r 1427½ Liese av, Fruitvale.
Evans Samuel C, carp, r n s Crosby av nr Talcott av, Fruitvale.
Evans Stephen, r 3857 Grove.
Evans S George, salsn R A Leet & Co, r 2733 Russ.

EVANS TALLISON,
Financial Editor Tribune, r 212 4th.
Evans Thomas, lab, b 681 23d.
Evans Thomas D, painter O T Con, r 1204 22d.
Evans Thomas F, salsn Kahn Bros, r Elmhurst.
Evans Thomas J, r 6265 San Pablo av, Emeryville.
Evans Thomas P, lab, r 1054 62d.

How about "Smith"? Is he good pay?—We can tell you how he paid the other fellows.
WELLMAN-ROBBINS MERCANTILE AGENCY, 228-229 Bacon Building TWELFTH AND WASHINGTON

ASSOCIATION OF MERCANTILE AGENCIES NATIONAL
OCCIDENTAL BUILDERS' SUPPLY CO. PHONE BERKELEY 3751
OFFICE AND WAREHOUSE
2840 Shattuck Ave. Berkeley
Brick, Lime, Cement and Plaster

PHOENIX FLOUR
THE WHITEST
THE BEST
ASK YOUR GROCER

HOLCOMB REALTY CO.
PASS THIS PAGE THREE
THE MONEY MAKERS

Evans T Lee, cement wkr, r 1213 7th.
Evans Virgil B, mngr garage O T Con, b 510 62d.
Evans Wm C, rms 803 Clay.
Evans Rev Wm C, presiding elder Oakland dist M E Church, r 553 Eldorado av.
Evans Wm F, mach S P Co, r 1808 Fruitvale av.
Evans Wm H, janitor, r 902 24th.
Evans Wm M, searcher records, r 1070 60th.
Evans W Walter, chairman County Assessor, b 304 E 14th.
Evars J, lab S P Co, r 1869 Goss.
Evarts Benjamin F, painter, b 620 E 17th.
Eveleth Alpheus T, buyer National Pharmacy Co, r 2017 Minnesota av, Fruitvale.
Evelyn Cottage, Emily H Hahn matron. Cottage av nr 4th av.
Everett Alexander, porter, b 831 35th.
Everett Alexander M, clk, b 1304 Merrill av, Fruitvale.
Everett Amelia E (wid Wm), b 1279 11th av.
Everett Austin M, eng, r Seminary av nw cor Elizabeth, Fitchburg.
Everett Charles D, r 1139 Adeline.
Everett Mrs E, seams Taft & Pennover, r 1318 Jackson.
Everett F I, mnfrs agt 1104 12th av, r Los Gatos, Cal.

MUNICH ART GLASS CO., Inc.
Designers and Makers of
STAINED GLASS WINDOWS
Hard Metal Work
510-512 TURK ST., Near Larkin
Phone Franklin 1588 SAN FRANCISCO

Everett Helen T (wid Edward), b 920 Filbert.
Everett John C, civ eng, r 920 Filbert.
Everett Lillian B, dom 1389 Jackson.
Everett Nelson E, carp, r 1304 Merrill av, Fruitvale.
Everett Nelson J, clk S P Co, r 1304 Merrill av, Fruitvale.
Everett Sebastian L, r 686 Mariposa av.
Everett Wallace W, r 17 Bonita av.
Evergreen Cemetery Assn, V Wilson sec, Gibson nr Seminary av.
Everhart Benjamin F, solr, r 358 E 16th.

EVERHART HAROLD,
City Councilman First Ward, Accountant and Pres Legal Service Co 217 Bacon Bldg, r 590 36th.

Everington N A, rms 535 24th.
Everly Flossie, student Heald-Dixon Coll, b 1132 Linden.
Evers Albert E, elec, b 2129 Elm.
Evers Augusta (wid Julius), b 2255 West.
Evers Carl H, colr, r s s Hanover av 1 n Lester av.
Evers Christian A, contr 1023 59th, r same.
Evers Clara, hair dresser, b 1194 23d av.
Evers Dora (wid Joseph), r 2129 Elm.
Evers Evaline (wid Henry), r 809 13th.
Evers George H, dairy 3934 Opal, r same.
Evers Harry J, plumber, rms 830 Myrtle.
Evers Helen (wid Frederick), b 2129 Elm.

R. J. PAVERT
Practical Builder Expert Appraiser
Loans Homes Built and Sold on Easy Terms. RESIDENCE and OFFICE
40 CROSBY AVENUE
Phone Merritt 161 FRUITVALE, CAL.

Evers John, fireman, rms 803 Clay.
Evers Mary (wid Conrad), r 1194 23d av.
Evers Mary (wid Henry), r 144 Athol av.
Evers Rubie, clk Hale Bros, b 577 22d.
Evers Thomas, lab, r 1869 Goss.
Eversole Frank C, agt Union Ice Co, r Fruitvale.
Everson Frank A, bartndr 417 7th, b 835 Oak.
Everson Ludwig A, salsn, r 1061 Alice.
Everson Mary (wid Charles), b 2315 Peralta.
Everson Ruth, clk Stocker & Holland Abstract Co, b 424 Oakland av.
Everson Violet, emp New Method Lndry, b 2315 Peralta.
Everson Wallace, r 1269 Filbert.
Everts Block, 1014 Bway.
Everts Charles P, dentist Boston Dental Co, r Berkeley.
Evison Samuel, painter, b 44 8th.
Ewan Israel C, carp, r 480 E 22d.
Ewart Richard E, tile setter, r 1614 High.
Eway Charles, r n s Maple av nr Kansas.
Ewell Obediah W, r 23d av ne cor E 23d.

EWER EDWARD N,
Physician 1111 Washington, r 1017 Telegraph av.

Ewer Ora S (wid Warren B), r 315 Vernal av, Piedmont.
Ewing Albert S, plumber, r w s Dimond av 2 n Hopkins, Fruitvale.
Ewing Arthur H, chauffeur, b 1 Chicago av.
Ewing Edward, clk James Maclise, b 574 Sycamore.
Ewing Frank, seaman, r 1862 West.
Ewing Frank L, carp, b 715 12th.
Ewing Gladys, b 1862 West.
Ewing J Carrol, r 506 Vernon.
Ewing J E, furn rms 574 Sycamore, r same.
Ewing Selina C (wid Joshua), b 596 Vernon.
Ewing Thomas E, clk, r 1018 Pine.
Ewing Wm B, broker, r w s Cherry 2 s Floria.
Ewing W Alison, clk Hodge & Collins, b 1 Chicago av.

EXAMINER THE,
Wesley Plunkett Business Manager, Oakland Branch 1070 Broadway, Phone Oakland 52.

H. J. SQUIRES CO.
Berkeley Real Estate and Insurance
TELEPHONE BERK. 1031
2106 VINE BERKELEY

FITZ
COMPANY
Real Estate
WE SELL
Oakland
Alameda
Berkeley
Fruitvale
Los Gatos
and the
Santa Cruz
Mountains
1313
BROADWAY
Opp. Postoffice
Oakland
California
Phone Oakland 7932
ASK
FITZ
ABOUT
IT

RALEIGH BROS., 472 TENTH ST.
REAL ESTATE, INSURANCE AND
MONEY BROKERS
Phone Oakland 1919 Home Phone A2061

WHITE GARAGE
LOCAL & FREELING
RENTING
REPAIRING.

Walter S. Mackay & Co.
CARPETS FURNITURE DRAPERIES
418 to 424 Fourteenth Street, Oakland, Cal.

Your Credit Is Good at Breuner's
13th & Franklin Sts.
Furniture, Carpets, Stoves Etc.

EXCELSIOR LAUNDRY CO,
Joseph Lancaster, Pres; Wm G Latimer, Sec; Thomas B Bibber, Mngr; Wm J Brown, Supt; 1540 West cor Lydia, Phone Oakland 649.

Exley George H, baker, r 1218 Stanley.
Exline Wm B, plasterer, r 5647 Vincent, Claremont.
Exton Charles, lab Rose Fire Brick Co, b National Hotel.
Ey Amo L, baker Palace Bakery, r 577 12th.
Ey Henry E, shoemkr, r e s Peralta av 5 n Madeline.
Eyhorn Otto, mach Interurban Motor Express Co.
Eyles Otto J, salsn Eilers Music Co.
Eyre Arthur W, agt Metropolitan Life Ins Co, r 539 23d.

F

Faas A A, clk, b 31 8th.
Faas Ferdinand, barber 3702 E 14th, Fruitvale, r Vicksburg, Melrose.
Faas Fred, barber 2009 Fruitvale av, r same.
Faber Wm, bartndr, r 1508 Tel av.
Fabian Wm, rms 864 Chester.
Fabiano Fabian, tmstr American Express & Storage Co, b 809 36th.

FABIANO FRANK J,
Mngr American Express & Storage Co, r 809 36th.

Fabiano H B, driver People's Express Co, r 731 Grove.
Fabing Frederick M, carp, r 46 Lowell.
Fabiola Hospital, Hester M Sutherland resident physician, Moss av ne cor Bway; training school for nurses.
Fabiola Hospital Association, Mrs John Yule, pres; Mrs Remi Chabot, 1st vice pres; Mrs Q A Chase, treas; Mrs Lila Shuey, sec; Moss av ne cor Bway.
Fabor Sarah M (wid James), r 1631½ 7th.
Fabri Joseph, lab U Eng Wks, b 412 5th.
Fabri Rose, b 412 5th.
Fabri Vito, boothblk 7th ne cor Bway, r 412 5th.

A. GABRIEL
Locksmith and Electrician
GENERAL REPAIR SHOP
465 8th St., Bet. Broadway & Washington
OAKLAND, CAL.
Phone Oak. 3424 Res. Phone Pied. 232

Fabrick Richard, rms 1018 E 15th.
Fabrique Birney C, chf clk to supt S P Co stmrs, r 1155 Jackson.
Fabrizio Louis, bootblk 10th sw cor Bway, r 759 Jefferson.
Fackery Joseph, dry goods, b 969 35th.
Fackery Michael, pedlar, b 969 35th.
Faesy G A, teller Union Natl Bank, r 12 Mead av.
Fagalde Charles A, driver, rms 259 9th.
Fagan Harry, lab The Burnham-Standeford Co, r 1062 E 17th.
Fagan Leo F, bkpr, b 554 E 16th.
Fagdunes Manuel, r 378 E 11th.
Fagely A J, tel opr, rms 1782½ 7th.
Fageol Claude H, mach Rambler Garage, b 463 37th.

FAGEOL FRANK R,
Automobiles and Garage, Agt for Rambler Automobiles Telegraph av sw cor 37th, r 6425 Regent.

Fageol John J, salsn F R Fageol, r 463 37th.
Fageol Hazel E, b 463 37th.
Fageol Rolen B, mach F R Fageol, b 463 37th.
Fageol Wm B, foreman F R Fageol, b 720 39th.
Fagerlund Axel A, eng, b 115 Hannah.
Fagerlund Ella E, student, b 115 Hannah.
Fagerlund Gustaf M, master mariner, r 115 Hannah.

Bay City Well Works
Well Drilling, Boring and Pump Work
Warehouses and Shop 7th & Cedar Sts., Oakland; Park Ave. & Horton St., Emeryville
GEO. P. MARCUS, Proprietor
Phone Piedmont 2270 Res. 1046 54th St., OAKLAND

Fagerlund Laura I, seams, b 115 Hannah.
Fagetti Arreata, mach opr Scharlin & Co, b 548b 20th.
Fagetti Katherine (wid Sercello), mach opr Scharlin & Co, r 548b 20th.
Fagin Henry, rms 966 41st.
Fagley George H, dept mngr E P Charlton & Co, r 803 Clay.
Fagundes Manuel M (Vrettos & Fagundes), r 378 E 11th.
Fahey Michael, mail contr, r 298 College av.
Fahlberg Alfred, carp, r n s C nr Redwood av, Fruitvale.
Fahrbach August C, bkpr, r 3980 Howe.
Fahrbach Laura, stenogr S J Taylor, b 3980 Howe.
Fahrbach Nannette (wid Christian F), r 3980 Howe.
Fahrenholtz Hannah (wid John), r 1723 13th.
Fahrenholtz John J, master mariner S P Co, r 422 62d, Claremont.
Fahrenkrug Charles, rms 803 Clay.
Fahrr Edward, driver, rms 967 Kirkham.
Fahy Edward, livery 1407 Bway, r 1955 Grove.
Fahy John T, policeman, r 1726 9th.
Fahy Thomas A, clk S P Co, r 1115 Willow.
Failing Enos B, lab S P Co.
Failing Vernon, roofer, r 1316 Chestnut.
Fair Albert, hostler, rms 1727 5th.
Fair Clara A, b 1376 24th av.

Painters' and Paper Hangers' Outfits
Henderson Mfg. Co.
Ladders and Woodenware Specialties
East 14th St. and 14th Ave.
Oakland, Cal.
Phones: Merritt 403 Home B1403

MUSIC AND MUSICAL MERCHANDISE
Pianos: WEBER Pianola Pianos Blasius & Sons J. & C. Fischer Kohler & Chase Kohler & Campbell
1013 1015 Broadway, Oakland, Cal.
KOHLER & CHASE, Inc.
ESTABLISHED 1850 TELEPHONE OAKLAND 1009

Melrose Lumber and Supply Co. Office, Yards and Mill: Opp. MELROSE Station, S.P.R.R.
C. N. HENDERSON, Manager Phone Merritt 251 E. 14th St., 45th and 46th Avs.

HOLCOMB REALTY CO.
SEE PAGE THREE
RICH-FARM-LAND CHEAP

Fair Emma M, tchr Peralta School, b 427 Sherman.
Fair John A, clk, r 890 47th.
Fair Juliette (wid James), r 1376 24th av.
Fairbairn Charles J, clk, b Highland av cor E 27th.
Fairbairn Fred C, clk, b Highland av cor E 27th.
Fairbairn Harry O, clk, b Highland av cor E 27th.
Fairbairn Thomas L, salsn, r Highland av cor E 27th.
Fairbanks Austin A, carp, r 1315 Webster.
Fairbanks George B, grocer 1252 Center, r same.
Fairbanks Irving J, contr 563 20th, r same.
Fairbanks James H, tel opr, b 1446 9th av.
Fairbanks Jerome R, furn rms 604 San Pablo av, r same.
Fairbanks John R, student, b 1315 Webster.
Fairbanks Joseph H, r 526 E 16th.
Fairbanks Norris F, student, b 1315 Webster.
Fairbanks Mrs Sarah, furn rms 1315 Webster.
Fairbanks Samuel S, b 766 Lydia.
Fairbanks Wilbur M, brakeman, r 916 Pine.
Fairbanks Wm G, eng S P Co, r 1128 Poplar.

California Vulcanizing and Rubber Works
176 Twelfth St.
Auto Tires and Tubes. Tire Repairing our Specialty
Oakland 3882 — Phones — Home A 4523

Fairbanks Wm S, eng, b 1252 Center.
Fairburn Elmer, brakeman S P Co, r 956 Wood.
Fairchild Claude W (Eiben & Fairchild), r 1466 8th.
Fairchild Dennis, porter Pullman Co, r 816 Adeline.
Fairchild Fred M, civ eng, r 128 Grand av.
Fairchild George E, propr Oakland Shoe Store, r 117 13th.
Fairchild Harold S, clk, r 924 56th.
Fairchild Judd H, r 565 24th.
Fairchild Winifred E (wid O L C), r 536 42d.
Faire Emile, carp, b 2112 13th av.
Faire Leon, r 2112 13th av.
Faire Louis, b 2112 13th av.
Fairfield Arthur, b 524 E 16th.
Fairfield Martin, fireman S P Co, r 1008 Pine.
Fairlawn Hotel The, Mrs Mary L Zappettini propr, Fruitvale av cor Bellevue.
Fairley Robert, r 970 Center.
Fairman Idella G (wid James H), r 129 Linda av.
Fairweather Charlsina, b 977 E 28th.
Fairweather James D, b 977 E 28th.
Fairweather Peter, r 977 E 28th.
Faith Mission, 478 6th.
Fajada George, janitor S F O & S J Ry, r 426 45th.

H. D. IRWIN
Berkeley Real Estate
3264 Adeline Street
Phone Berkeley 1107 BERKELEY

Fake Frank J (Golden & Fake), r 1122 E 19th.

FAKE GEORGE,
Jeweler and Watchmaker (Watch Inspector S P Co) 1113 Broadway, Phone Oakland 3733, r 1324 25th av, Fruitvale. (See left top lines.)

Fake John T, painter, r 366 E 16th.
Fake Lena, clk, b 1131 E 19th.
Fake Wm G, b 1324 25th av, Fruitvale.
Fake Wm H, carp, b 1131 E 19th.
Fake Wm S, r 1131 E 19th.
Falconer, see also Faulkner.
Falconer David, hostler Oakland Brew & Malt Co, r 1112 30th.
Falconer Frances M (wid Stephen H), nurse 771 West, r same.
Falconer Guy S, oiler O G L & H Co, b 771 15th.
Falconer James, blksmith, r 1330 Alcatraz av.
Falconer James, carp, r 37½ Hellen.
Falconetti George, deckhand S P Co.
Falcow Manuel, r 1112 3d.
Fales B, b Industrial Home.
Fales Guy I, carp, b e s Loma Vista av 10 n E 14th, Fitchburg.
Fales Samuel O, hostler S P Co.
Faletti Louis, r 613 46th.
Faletti Louis Jr, student, b 613 46th.
Faletti Peter J, cigars 4901 Telegraph av, r 48th cor Shattuck av.
Faletti Secondo, deckhand, r 613 46th.
Faletti Vincent, r 609 46th.
Falk Charles, cabinetmkr, b 768 19th.
Falk Clarence, caller S P Co, r Mendota.
Falk Henry, barber 536 San Pablo av, r same.
Falk Morris, cigars 28 San Pablo av, r 1525 Webster.
Falken Eda M, instr Mills College, b same.

FALKENAU ASSAYING CO, (INC),
Louis Falkenau Pres, School of Assaying 918 Washington.

Falkenau Louis, pres Falkenau Assaying Co, r Alameda.
Falkner Mary (wid John N), r 2045 Filbert.
Fall Frank E, clk, r 2300 Adeline.
Fallas Manuel, lab S P Co.
Fallehy Claude F, elec, b 613 17th.
Fallehy George E, elec, b 613 17th.

GENERAL JOBBING Phone Berkeley 1712
NORTH BERKELEY PLUMBING CO.
Plumbing, Tinning and Gas Fitting
Sheet Metal Work
1504 Shattuck Ave. Berryman Station Berkeley

Century Electric and Fixture Co.
SUPPLIES, WIRING, REPAIRS, FIXTURES
1375-1377 Broadway
PHONES { SUNSET OAKLAND 911 / HOME A2911

ESTERLY CONSTRUCTION CO.
CEMENT CONSTRUCTION
Sidewalks, Walls, Foundations
Berkeley Phone 57
Successors to
LINDGREN-HICKS CO.
Oregon and Adeline Sts.

WESTERN STAGE APPLIANCE CO.
SEE PAGE 20

O. E. HOTLE & CO.
Realty, Bonds & Finance Co., Inc., Consolidated
REAL ESTATE INVESTMENTS
Phones: Oakland 35. Home A2557
AUTOMOBILE SERVICE
1172 BROADWAY, Cor. 14th St.
OAKLAND, CAL.

EAST SHORE LUMBER CO.
Main Office and Yard
DeFREMERY WHARF

Fallehy Mary (wid Patrick H), r 613 17th.
Fallen, see also Fallon.
Fallen Thomas, frt hndlr S P Co, rms 376 7th.
Fallenbach Edward, bartndr 1154 Washn, r 915 same.
Faller Charles H, printer 517 36th, r same.
Faller George, furn rms 1687 7th, r same.
Faller Mrs Minnie, fitter S N Wood & Co, r 517 36th.
Falliano Louis, driver, b 1405 13th.
Fallis Frank L, r 1766 10th av.
Fallith Secondo, deckhand S F O & S J Ry, r 613 46th.
Fallmer Rudolph H, contr 894 47th, r same.
Fallon Abbie M (wid Edward), r 1130 E 16th.
Fallon Mrs Bridget, died Mar 9, 08 age 75.
Fallon Frank S, eng, r 116 12th.
Fallon Godfrey, clk, b 1130 E 16th.
Fallon Howard, b 1738 12th av.
Fallon Hugh, rms 1162 Washn.
Fallon James, horseshoer, b 16 8th.
Fallon James, lab, r 964 Kirkham.
Fallon John, chauffeur, b 16 8th.
Fallon Lillian M, b 1130 E 16th.
Fallon Malachi F, tmstr Grayson-Owen Co, r 1215 63d.
Fallon Wm F, student, b 116 12th.
Falls Andrew J, piano tuner 101 5th, b same.
Falls John H, oil 684 20th, r 1550 Bway.
Falls Leland G, plumber, b 835 Oak.
Falls Wm F, bkpr Dolliver & Bro, r S F.
Falvey John R, eng, rms 1024 Adeline.
Fancy Moses, lab, b 891 Pine.
Fandrel Lena, b 810 15th.
Faneuf Edward H, foreman Bay City Iron Wks, rms 2067 Grove.
Faneuf Ralph J, clk P O, r 802 31st.
Fankhauser Miss M, clk Toggery Cloak & Suit House, r S F.
Fanning Andrew J, broker, r 1013 43d.
Fanning Thomas J, ironwkr, r 25 Park av
Fannon, see also Fennon.
Fannon John, died Mar 30th, 08, age 69.
Fannon Mary (wid John), r 1674 10th.
Fannon Patrick, b 1674 10th.
Fannon Patrick J, eng S P Co, r 1758 9th.
Fannon Thomas F, boilermkr, b 1674 10th.
Fant Edwin M, mill hand, r 676 Sycamore
Fantes Jacob, rms 1817 7th.

SCOTT'S EXPRESS
FREIGHT DISTRIBUTORS
Phone Oak. 6375 Temporary 2580

Fantes Otto, rms 1817 7th.
Faraday George A, salsn, r 3108 Belmont.
Fargola John, clk H R Guichard, r 861 16th.
Farber Clarence, helper Hancock Bros, r 2220 Bruce.
Farber Pauline, helper 972 Bway.
Farceu Alesandro, lab, b 1214 Kirkham.
Fard A F, student Heald-Dixon Coll, b 454 E 18th.
Farendo Dominez, lab, b 585 45th.
Farfan S, wiper S F O & S J Ry, r 826 Tel av.
Fargus Wm, car opr, b 685 37th.
Farhner Ambrose M (Farhner Bros), r 814 47th.
Farhner Bros (E W and A M), sign painters 322 Tel av.
Farhner Emory W (Farhner Bros), r 472 24th.
Farhner May (wid J G), r 472 24th.
Faria Antone G, barber M R Drack, r 1767 10th.
Faria G H, clk S P Co, r Hayward.

FARIA JOHN B DE,
Physician, Surgeon and Obstetrician 1271 8th, Phone Oakland 8602, r 1304 8th.

Faria John O, seaman, r 2324 Mitchell.
Faria Joseph, lab, r 1658 Pacific.
Faria Manuel, lab, r 478 Edwards.
Faria Mary, b 1664 Pacific.

The Business University of the West

POLYTECHNIC
Business College
306 12th St. Oakland Cal
Leads the West
In Business Education
Inc. Cap. $100,000

Faria Mary (wid Joseph), b 1664 Pacific.
Farias Frank, lab, b 36 Warder.
Farias Joseph, barber, r s s Sycamore bet Grove and San Pablo av.
Farinha John B, lab Cal Paint Co, b 860 Pine.
Farlo Joseph, messr Scotch Plaid Tailors, b 1069 19th.
Farish Mrs Elizabeth W, b 1380 9th av.
Farish James R, r 536 Merrimac.
Farish R R, moved to Berkeley.
Farlen Bunn, lab, rms 943 Willow.
Farley Albert C, brass finisher R S Young Supply Co, b 1168 E 14th.
Farley B F, salsn Brittain & Co, rms 272 11th.
Farley Charles M, eng S P Co, r 1045 Union.
Farley Edgar O, moved to Applegate, Cal.
Farley Edward, car opr, rms 103 E 14th.
Farley Edyth M, bkbndr, b 1168 E 14th.
Farley Emile J, tool insptr S P Co, r 635 62d.
Farley Ernest R, asst sec Claremont Country Club, r same.
Farley Ethel G, student Heald-Dixon Coll, b 1127 E 15th.
Farley Frank C, fireman S P Co, b 1045 Union.
Farley Frank E, journalist, r 1127 E 15th.
Farley F E, cond S P Co, r S F.
Farley George, clk George Lassen, rms 803 Clay.

Ringnalda Normal Institute, prepares Teachers for County Teachers' Examinations Room 288, Bacon Block

Howard Springs
Lake County, California Phone Piedmont 413
42 Mineral Springs, Hot Sulphur, Borax and Magnesia Baths. Cure all cases of Rheumatism, Stomach, Liver and Kidney Trouble.
Miss C. Wheeler, Proprietor
J. W. Wheeler, Manager
4916 Telegraph Ave.
Reference: Any guest for past Twenty Years

SUNSET LUMBER COMPANY
Main Office and Yard
First and Oak Sts.
Oakland
Tel. Oakland 176
C. H. OLINGER, Manager
Branch Yard
E. 12th and 17th Ave.
East Oakland
Tel. Merritt 22

HOLCOMB REALTY CO.

Farley George, phys, b 5592½ Tel av.
Farley Grace T, b 1168 E 14th.
Farley Guy E, clk, b 918 Union.
Farley Henry C, contr, r 3908 Ruby.
Farley James, colr O G L & H Co, r 5592½ Tel av.
Farley James E, contr 822 Cypress, r same.
Farley John, lab, b 1301 Webster.
Farley J, brakeman S P Co, r 861 Campbell.
Farley Margaret (wid Peter), r 1670 Pacific.
Farley Martin B, eng, r 1168 E 14th.
Farley Mary A, b 1378 5th.
Farley Newton S, r 1325 Chestnut.
Farley Peter, b 1256 5th av.
Farley Robert, r 1761 Grove.
Farley Samuel, hod carrier, r 1301 Webster.
Farley S F, cond S P Co, r S F.
Farley Thomas, contr 1378 5th, r same.
Farley Wm S, dep County Surveyor, b 172 13th.
Farley & Co, tailors 359 7th.

FARM OSTRICH FEATHER WORKS THE,
Paul Thereux Propr, 457 13th and 1115 Broadway, Phone Home A2921.

Farman Arthur F, r 60 11th.

Farman Charles E, dentist 5838 San Pablo av, r 1058 47th.
Farmer Chester G, moved to San Jose, Cal.
Farmer Dorothy (wid Charles R), r 455 Oakland av.
Farmer Edward, waiter, rms 777 Apgar.
Farmer Elmer P, clk Taft & Pennoyer, b Hotel Madison.
Farmer George, carp, r 680 Alcatraz av.
Farmer George J, boat bldr, r 490 E 22d.
Farmer Wm M, moved to Stockton, Cal.

FARMERS' AND MERCHANTS' SAVINGS BANK,
Edson F Adams, Pres; Sam B McKee, Vice Pres; George S Meredith, Cashr; Frank C Martens, Asst Cashr; Broadway nr 12th, Phones Oakland 239, Home A3239. (See p 15).

Farnan Henrietta (wid James), b 655 Vernon.
Farnesi Dominick, gardener St Mary's Cemetery.
Farnham Albert D, glazier, b 1708 24th av, Fruitvale.
Farnham Annie J, b 1708 24th av, Fruitvale.
Farnham Charles A, foreman R S Young Supply Co, r 2046 Linden.
Farnham Charles R, lab, r 1408 26th av, Fruitvale.

WESTERN FUEL COMPANY
FIRST and MARKET STS
General Selling Agents
Standard Portland Cement

Farnham Mrs Clara, b 674 E 33d.
Farnham Claude, millman, r n s Vicksburg 2 e Bay av, Melrose.
Farnham Daniel C, phys 207 Woodmen Blk, r S F.
Farnham Elmer, r 793 43d.
Farnham Eugene, pres Reliance Eng Co, r Summit bet Monte Vista av and Terrace, Piedmont.
Farnham Frank L, contr 1708 24th av, r same.
Farnham Fred, carp, r 2204 13th av.
Farnham Frederick J, contr 674 E 33d, r same.
Farnham George H, carp, b 1708 24th av, Fruitvale.
Farnham John F, shingler, b 1708 24th av, Fruitvale.
Farnham John N, carp, r 1708 24th av, Fruitvale.
Farnham Mrs Margaret H, moved to S F.
Farnham May A, b 1708 24th av, Fruitvale.
Farnham Rosamond H, seams G Mosbacher, b 1408 26th av, Fruitvale.
Farnham Sylvanus C, pres Oakland Box Factory, r 1215 Brush.
Farnham Wm J, b 1708 24th av, Fruitvale.
Farno Alice J, tchr Fruitvale School, b 420 Oakland av.
Farno Clara, b 420 Oakland av.
Farno Wm E, dairy 1166 E 16th, r 420 Oakland av.
Farnsworth Arthur K, lawyer 12 Austin av, Melrose, r 1221 Linden.
Farnsworth L A, with Tribune Pub Co, rms 1256 Alice.
Farnsworth Orville, wrapper Lesser Bros Co, r 1216½ Linden.
Farnsworth Thomas M, r 1216 Linden.
Farnum Charles H, gardener, b 962 26th av.
Farnum Fred A, clk O T Co, b 332 Lee.
Farnum Fred J, carp, r 674 E 33d.
Farnum John E, r 332 Lee.
Farnum Norris C, carp, r 1225 Harrison av.
Faro, see also Farro.
Faro Claude T, colr Smith Bros, r 575 Albion.
Faro Frank, mngr Union Ice Co, rms 318 10th.
Farosich Mrs Victoria, clk H C Capwell Co, r 2036 Buena Vista av.

J. H. Macdonald & Company
REAL ESTATE
INSURANCE
PHONE OAKLAND 322 HOME A3322
1052 BROADWAY

SAY YOU
want your
Real Estate
in good hands
Collect Rents
Attend to Repairs
Pay Taxes
Insure
at a small monthly cost to you
Satisfied Clients my best reference
Bank References Besides

PERCY L. BLISS
REAL ESTATE
468 11th St.
Bacon Building
Phone Oakland 335

DAVIS and ELFEN
OPTICAL CO.
RELIABLE GLASS MAKERS
410 Fourteenth St., Oakland
Phone Oakland 8278 Elks Building

Dr. T. L. BOMANNON
TREATS CHRONICS
BERKELEY

Gilt Edge Bourbon
WICHMAN, LUTGEN & CO., Inc.
Sole Proprietors
431-439 Clay - - San Francisco

STORAGE Your Furniture Stored in FIRE PROOF Warehouse---$1.50 per load and up. Cheap Insurance Call up F. F. PORTER, the Real Estate and Loan Broker, 466 Eighth Street. Either phone 1990

WESTERN BUILDING MATERIAL CO.
FIRST and MARKET STS.
BRICK, FIRE BRICK, ROOFING SLATE, CEMENT, LIME, PLASTER TERRA COTTA, SEWER PIPE, AND BUILDING MATERIAL

Farquhar Julia (wid Edwin), r 855½ Myrtle.
Farquinetti Joseph, lab, b 1785 5th.
Farr Anne (wid George P), b 592 Albion.
Farr Frederick H, r 3833 Tel av.
Farr Leonora, dom 1214 Brandon, Fruitvale.
Farr Mabel E, with Dr E A Upton, r Berkeley.
Farrall Fred O, draughtsman Newton-Sanford Constr Co, r Berkeley.
Farran Mary E (wid Charles J), b 778 10th.
Farrar Bruce S, b 1606 Valdez.
Farrar Isaac M, plasterer, r n s Congress av 8 e Courtland av, Melrose.
Farrar Joseph T, clk Tillman & Bendel, r Berkeley.
Farrar Walton T, mining 1015½ Bway, r Alameda.
Farrell, see also Ferrell.
Farrell Agnes C, stenogr Pacific Wire Co, b 870 Adeline.
Farrell Annie J (wid John), r 870 Adeline.
Farrell Bros (Thomas and James), meats 255 B.
Farrell Edward F, dep Co Tax Colr Court House, rms 1155½ Washn.
Farrell Edwin M, trav agt, r 23 8th.
Farrell Miss E, clk Taft & Pennoyer, r Hayward.
Farrell Francis, elec, rms 472 7th.
Farrell Francis J, fireman S P Co, b 728 Peralta.
Farrell Hazel, usher Ye Liberty Playhouse, r 4826 Maple.
Farrell Henry, bartndr 421 14th, r 804 Telegraph av.
Farrell James (Farrell Bros), r 31½ Hellen.
Farrell James, car repr, r 1004 Wood.
Farrell James, coachman 633 San Pablo av.
Farrell James, marine eng, rms 870 Peralta.
Farrell John, lab, r 5711 McCall.
Farrell Lawrence, bartndr, r 809 Grove.
Farrell Lucinda F (wid Edward T), r 483 22d.
Farrell Mae A, seams G Mosbacher, b 4409 Linden.
Farrell Mae C, stenogr Kahn Bros, b 728 Peralta.

ARTHUR G. NASON & CO.
FIRE ACCIDENT HEALTH INSURANCE LIABILITY ELEVATOR PLATE GLASS
Third Floor First National Bank Bldg.
Junct. San Pablo Ave. & Broadway

Farrell Margaret, tchr Fruitvale School, rms 2545 Piedmont av.
Farrell Mary (wid Wm), r 1846 Grove.
Farrell Mary T, clk S P Co, b 1004 Wood.
Farrell Matthew, lab S P Co.
Farrell Michael, lab, r 4409 Linden.
Farrell Michael, lab, r 5711 McCall.
Farrell Minnie, clk Hale Bros, r Berkeley.
Farrell Sidney, eng, r 1516 9th.
Farrell Sidney H, janitor Alcatraz Hall, b 966 Chester.
Farrell Thomas (Farrell Bros), r 2034 Magnolia.
Farrell Wm, letter carrier, r 1311 16th av.
Farrelly Agnes, fitter G Mosbacher, b 504 55th.
Farren Lem, bkpr, rms 519 10th.
Farren Patrick, lab S P Co.
Farren Vernon A, elec Century Elec Co, r Stanley av se cor Noble av, Fitchburg.
Farrer Albert T, lab S P Co.
Farriat H W, fireman S P Co.
Farrier Annie T, b 1253 6th av.
Farrier Emma L, b 1253 6th av.
Farrier Hiram L, r 1253 6th av.
Farrington Elvin D, b 1076 63d.
Farrington J W, tmstr Pacific Fuel Co.
Farris, see also Ferris.
Farris Allen C, eng, rms 1716 8th.
Farris Frank M, fireman S P Co, rms 1824 5th.

Oakland Berkeley Country Properties
Insurance Renting Leasing Collecting
PHONE TEMPORARY 3871
JACQUES & THALER
REAL ESTATE
255 Montgomery Street
SAN FRANCISCO, CAL.

Farris Harriet B (wid J R), b 1052 21st.
Farris Mrs Jessie M, public stenogr 518 Central Bank Bldg, r 833 18th.
Farris Wm A, carp, r 592 42d.
Farro, see also Faro.
Farro Manuel Jr, bartndr, r 716 Peralta.
Farro Matthew, r 1514½ 7th.
Farro Rene (wid Joseph), rms 716 Peralta.
Farwell Fred M, painter, r 469 Crescent.
Farwell George W, clk, r 640 54th.
Farwell James A, solr, b 1353 Alice.
Farwell Melvin, painter, r 832 Isabella.
Fascie Louis, clk L Figone, rms 404 5th.
Fasilias D, lab S P Co, r 1771 16th.
Fass Ferdinand, barber Liese av nr E 14th, r 4901 Merchant av, Melrose.
Fassbind Frank, clk, r 160 Park av.
Fassett Francis R, salsn Melrose Lbr & Supply So, b 4616 E 14th, Melrose.
Fassett James S, cond S P Co, r 945 Adeline.
Fasshauer J Charles, mngr Denison News Co, b 5998 Genoa.
Fassiti Dominick, r 809 Adeline.
Fassler Frank G J, printer, b 573 20th.
Fassler Louise M (wid Frank), r 573 20th.
Fast Henry, bartndr n s E 14th 2 w Seminary av, r s s Noble av 6 w Seminary av.
Fately Mrs Eugenie, milliner L Maison, b 1055 Brush.

BYRON MAUZY SAN FRANCISCO 1175 O'Farrell St. OAKLAND 1069 Broadway
PIANOS—ORGANS—PIANO PLAYERS

BOOKS | 20% Discount from Publishers' Price | SMITH BROS. 462-464 Thirteenth St. Bet. Broadway and Washington Sts.

HOLCOMB REALTY CO. SEE PAGE THREE HOMES & RENTAL TERMS

Fatjo John A, boats Lake Merritt, r Alameda.
Fatthauer Henry, lab Brooklyn Brewery, r Berkeley.
Fatti Frank, lab, r 613 46th.
Fatum George, cook 422 8th, rms 529 same.
Faucett Daniel, stone mason, r 663 Adeline.
Fauch Dell, elec, b w s Birdsall av 3 n Stuart av, Fitchburg.
Faudy H S, clk H C Capwell Co, b 266 24th.
Faulds Catharine D (wid P K), b 217 8th.
Faulhauber Frank I, plumber 2239 Chestnut, r same.
Faulkes Lillian student Heald-Dixon Coll, r Elmhurst.
Faulkner, see also Falconer.
Faulkner Clarence B, b 671 6th.
Faulkner Elinor (wid Charles), b 681 43d.
FAULKNER GEORGE A,
Agt Rambler Bicycles 351 12th, Phone Oakland 4791, r 1684 Webster.
Faulkner George W, brakeman S P Co, b 814 Linden.
Faulkner Howard J, State Dairy Insptr, b 1803 Market.
Faulkner Mary (wid John), r 2045 Filbert.
Faulkner Pitman L, real est, r 581 43d.
Faulkner Thomas, pedlar, r 831 30th.

C. B. HODGES & CO.
Salary Loans
All Business Strictly Confidential
Room 77 Blake Block Phone Oakland 8314
1065 Washington St., Oakland, Cal.

Faulkner Thomas F, watchman Abrahamson Bros, r 671 6th.
Faure Mrs A, seams Taft & Pennoyer, r Alameda.
Faure C, driver French Bakeries Co, b 811 Clay.
Faure Joseph, b 602 Franklin.
Faure Julia, r 716 4th.
Faure Leon, clk Goldberg, Bowen & Co, r 2112 13th av.
Fauser Wm, meat cutter, r 460 45th.
Faust John L, cabinetmkr W T Veitch & Bro, r 515 Lincoln av.
Faust Lawrence, janitor, rms 1428½ 10th.
Faustman Paul H, woodturner W T Veitch & Bro, r 15 8th.
Fauvel Helen, r 469½ 6th.
Fava Lillian, emp Excelsior Lndry, b 1072 3rd.
Favela Josephine (wid Joseph), b 502 Kennedy.
Faver Wm, r 1508 Tel av.
Faveto Wm, janitor, r 5115 Pine, Melrose.
Favia Jose, gardener, r 1437 Fruitvale av.
Favier John, agt Reliance Novelty Co, r 1256 23d av.
Favilla Cora, student Heald-Dixon Coll, b 45th off Salem, Emeryville.
Favor Chauncey O, r 6592 Tel av.
Favor George, clk H R Guichard, rms 209 8th.
Faw Claude T, clk, b 573 28th.

TAYMANCE
REAL ESTATE COMPANY
REAL ESTATE AGENTS AND AUCTIONEERS
460 and 462 8th St. Oakland, Cal.
TELEPHONE OAKLAND 328

Faw Lizzie K (wid George), r 573 28th.
Fawcett Mrs Bessie, clk H C Capwell Co, b 1164 Brush.
Fawcett Charles A, clk, r 561 17th.
Fawcett Harry, painter, b 960 61st.
Fawcett Maud, tel opr, b 1164 Brush.
Fawcett Mrs Nellie, r 1164 Brush.
FAWCETT WALTER B,
Vice Pres California Mantel & Tile Co and Sec Board of Public Works, r 416 Hawthorne.
Faxen Charles, helper United Iron Wks, r 557 5th.
Fay, see also Fey.
Fay Alfred C, pres Central Creamery Co (Inc), r 1724 Prospect av, Fruitvale.
Fay Daniel, plumber, r 122 Franklin.
Fay George, boxmkr, b 1422 Redwood av, Fruitvale.
Fay Katie, dom 1956 Grove.
Fay Lester P, r 965 Harrison.
Fay Mrs Lucy, matron Fabiola Hospital, b same.
Faylor Agnes C (wid George C), rms 1559 8th.
Faymam James W, adjuster, rms 566 16th
Fazakerly Harry, salsn R A Leet & Co, rms 36 Tel av.
Fazio Angelo, bootblk, r 1012½ 3d.
Fazio Felix, bootblk 412 8th, rms 810 Filbert.
Fazzi Ajab, clk, r 1638 Goldman av, Fruitvale.
Fazzle John, porter Holbrook, Merrill & Stetson, b 1407 Castro.
Fea Frank, lab, b 1717 Chestnut.
Fealey, see also Feeley and Feely.
Fealey Richard V, clk Sunset Lumber Co, b 1303 7th av.
Fealey Wm, tmstr, r 2027 Linden.
Fealy Louis R, mach O T Co, b 48 Athol av.
Fealy Wm T, grocer 1269 Cypress, r same.
Feany G O, painter Jas Cahill & Co.
Fear H Frederick, painter Varney & Green, r 2315 Lawrence.
Fearey Agnes, stenogr, b 962 Spring.
Fearey Alexander M, plumber, b 962 Spring.
Fearey Robert D, plumber, r 962 Spring.
Fearey Robert D Jr, plumber, b 962 Spring.
Fearey Wm H, carp, r 1213 E 23d.
Fearn J Radford, phys 1115 Bway, r 564 27th.

Quality Goes In Before the Name Plate Goes On
Coast Carriage Co. Vehicles
Cor. 12th and Jackson Sts.

MAKINS & WILL
Real Estate and Insurance
Renting, Collecting Loans
Plate Glass Insurance and Surety Bonds
428 Tenth St. Oakland
Phones: Oakland 4811 Home A1650

ANDREW WHELTON REAL ESTATE
Loans Negotiated - Insurance
Telephone Main 421 SAN LEANDRO CAL.

HOTEL AVALON
406
TELEGRAPH AVE
SEE PAGE 21

W. B. SCOTT'S EAST OAKLAND EXPRESS
Expressing to and from Oakland, Alameda, Berkeley and San Francisco
Phones { Oakland 6808 / Home A 1808
Office: 412 FIFTEENTH ST.
See under Transfer Companies.

FISHER LUMBER CO.
Dealers in PINE and REDWOOD LUMBER
Also does all kinds of Mill Work, Turning, Sanding and Band Sawing
Yards, THIRD and OAK Sts.
Tel. Oakland 2481 G W. FISHER, Mgr.

W. M. CROWN CO. Ranches a Specialty 1056 Broadway, Oakland

Fearn Mary M, clk, r 1683 Waverly.
Featherly Rice A, clk De Lancey, Espejo & Co, r 617 14th.
Feathers Charles R, truckman, r 1769 8th.
Feathers Mrs Julia, seams, r 1769 8th.
Feathers Roy A (Feathers & Rees), b 1679 11th.
Feathers & Rees (R A Feathers, J E Rees), barbers 1654 7th.
Featherston Annie, b 1575 13th av.
Featherston James H, steward 1307 Bway, rms 1309 same.
Featherston Martha, nurse 1422 14th, rms same.
Featherston Peter, r 1575 13th av.
Fechter John R, carpet lyr, r 504½ 24th.
Feddena Peter, carp, b 1019 Magnolia.
Feder Harriet (wid Henry), b 383 Lee.
Federspiel Jacob, clk Rochdale Whol Co, r Alameda.
Fedrow Wm, millhand, b 1070 7th.
Fedt Ole, carp, b 452 38th.
Fee Henry R, mngr Sperry & Hutchinson Co, r Redwood City.
Fee John F, blksmith, r 822 Myrtle.
Feederle R, blksmith White Orn Iron Co, r 49 Lowell.
Feehan Charles J, bkpr Central Bank, b 707 63d.
Feehan Tobias, lab S P Co, r 707 63d.
Feeley, see also Fealey and Feely.
Feeley Agnes M, tchr Lincoln School, r 1929 Market.
Feeley James, lab, r 1310 Stanley, Melrose.

FEELEY JAMES T,
Saloon 675 Webster and Propr Oakland Parcel Delivery Co, r 629 9th.

Feeley John, barber M C Vargas, rms 605 Bway.
Feeley Lottie F, student, b 804 Peralta.
Feeley Martin E, lab, rms 3700 San Pablo av.
Feeley Peter B, policeman, rms 210 E 12th.
Feeley Richard G, lab, r 1325 Tyler, Melrose.
Feeley Walter, driver Oakland Parcel Del Co, r 220 5th.
Feely A, warehouseman John Wood Mnfg Co.

THE TRIBUNE
EVERY EVENING
SUNDAY MORNING
LARGEST & BEST

Feeney Catherine (wid Thomas), r 1580 Filbert.
Feeney Francis, clk, b 1580 Filbert.
Feeney Frank, lab, r 1106 24th.
Feeney John, stevedore, b 1836 7th.
Feeney Josie C, student, b 3326 Forest, Fruitvale.
Feeney Martin, lab S P Co.
Feeney Michael, lab S P Co.

FEENEY MITCHELL R,
Foreman Tribune Pub Co, r 3326 Forest, Fruitvale.

Feeney Owen, r 967 5th.
Feeney Patrick, lab, r 1106 24th.
Feeney Rose, seams, b 1580 Filbert.
Feeney Thomas, driver, b 1103 E 12th.
Feeney Thomas, plasterer, b 1112 21st.
Feeney Thomas J, elec, r 1580 Filbert.
Feency Wm, elec, b 1106 24th.
Fegan Christopher, printer, r 933 Adeline.
Fehr Frank E, sales mngr Buick Motor Car Co, b 501 E 12th.
Fehr Joseph, bottler Kirchner & Mante Co, r 3163 Davis.
Feibush, see also Fibush.
Feibush Bertha, tchr, b 533 33d.
Feibush Jacob W, b 533 33d.
Feibush Louis, jeweler, r 533 33d.
Feibush Pearl, salsn Cosgrave's (Inc), b 533 33d.
Feige George, millhand Bay City Flour Mill, b 1453 5th.

Surgical Instruments
Hospital Supplies
A. B. RICHTER & CO.
402 Telegraph Ave. Oakland 8820 / Home A 1703

Feige Richard, b 1402 8th.
Feige Richard Jr, letter carrier P O, r 1309 Jefferson.
Feige Wm, sign painter, r 1402 8th.
Feigenberg Benjamin (Feigenberg Bros & Poriss), rms 1089 7th.
Feigenberg Bros & Poriss (B and E Feigenberg and I Poriss), dry goods 815 Washn.
Feigenberg Ezy (Feigenberg Bros & Poriss), rms 1089 7th.
Feight Albert V, contr 431 Montgomery, r same.
Feight Nancy J, furn rms 327 Grand av, r same.
Feil Adolph, chaser Rothschild & Hadenfeldt, r 370 Yolo.
Feil Lorenzo D, r 4103 Adeline.
Felch George, driver Jas Cahill & Co, b 3319 Forrest.
Feliciano Joseph, cigarmkr J W Ray, rms 553 7th.
Feldheym Herman, bkpr, r 743 53d.
Feldman Anna M (wid Henry), r 1358 8th.
Feldman Bros (Frank H and Henry J), saloon 1327 7th.
Feldman Daniel, bartndr Bway nw cor 1st, rms same.
Feldman Frank H (Feldman Bros), r 825 Kirkham.
Feldman Henry J (Feldman Bros), b 1358 8th.
Feldman Jacob, tailor C J Heeseman, r S F.

THE MILLS CO., Inc. REAL ESTATE and INSURANCE
2183 Shattuck Ave., Berkeley Phone Berkeley 1548

Karl H. Nickel Co. Bacon Bldg. Suite 62 Tel. Oakland 4552

REAL ESTATE—MINING—INSURANCE—INVESTMENTS and BUILDING

Feldmann Henry (California Zeitung), b 915 34th.
Feldmann Lena (wid Wm), r 915 34th.
Felix Castellena, rms 855 Washn.
Felix D, solr, rms 810 E 15th.
Felix Henry, clk A Sutherland, r 5665 Vallejo.
Felix Miss M, seams Kahn Bros, b 810 E 15th.
Feliz Minnie (wid Wm J), b 5879 Fremont.
Felkel Alois J, jeweler 371 12th, r 1165½ Washn.
Felley John, mattressmkr, r Alameda.
Felley Philomen H, miner, r 576 24th.
Fellorget Jeanne, r 458½ 6th.
Fellows Bert J, salsn Don M Morris, r 1014 San Pablo av.
Fellows Frank, brakeman, r w s Lemon cor Lynde av, Allendale.
Fellows Julia (wid Wm), r Lemon nw cor Lynde, Allendale.
Fellows Mabel E, b 3020 Pleitner av.
Fellows Nellie, clk, b 529 Sycamore.
Fellows Robert E, tmstr, r s s Lemon cor Lynde, Allendale.
Felt Cornelia, b 1224 Magnolia.
Felter David S, printer Critic Pub Co, r Berkeley.
Felton Maillot, messr Union Sav Bank, r Alameda.

RICHARD J. MONTGOMERY
REAL ESTATE—INSURANCE
NOTARY PUBLIC
4003 TELEGRAPH AVE.
Piedmont 2554 COR. 40TH Home A 2514
CENTRAL OAKLAND

Felton Myrtle, b 2270 13th av.
Felton Ray, mach S P Co, r n s Georgia 3 w Bryant av, Melrose.
Felton Sidney J, stenogr, b 923 Linden.
Felton Wm H, carp, r 2270 13th av.
Fendale E L, clk W F & Co Exp, r S F.
Fendrick John E, foreman Pac Tel & Tel Co, r 811 Oak.
Fenelon Mary, b 1305 Tel av.
Fenelon Michael, b 1415 10th.
Fenelon Richard J, car opr S P Co, r 1013 Willow.
Fenelon Thomas P, car insptr, r 1415 10th
Feneran James J, grainer, r 833 16th.
Feneran Wm H, plumber, rms 1654½ 7th.
Fenlon Annie (wid Jeremiah), r 2044 Bway.
Fenn Gertrude (wid Wm L), r 559 62d.
Fenn Lawson T, contr 955 61st, r same.
Fennelly Edward, stableman, r 1014 Willow.
Fenner Daniel W, lab, r 1325 9th av.
Fenner Irwin R, r 4231 Howe.
Fenner I L, solr Randall, Trowbridge & Wright Co, r Berkeley.
Fennessey Lucy F, emp Mrs E H Morgan, b 684 31st.
Fennimore Watson D, pres California Optical Co, r S F.
Fennon, see also Fannon.
Fennon Dominic M, insptr, r 859 55th.
Fennon Mary M (wid Edward J), r 222 12th.

NOTARIES PUBLIC
WEIL & NORRIS
4 BACON BLOCK
OAKLAND, CAL.
REAL ESTATE
We will go on your BOND
Fidelity, Court
American Bonding Co.
FIRE Pennsylvania
Commercial Union
Shawnee, American
Bonding Co

Feno Antone F, baggageman S P Co, r 830 16th.
Fenrich Frank, foreman, b 811 Oak.
Fenston Wm H, b 852 Fallon.
Fenton Benjamin, cement wkr, b 825 Aileen.
Fenton's Creamery (Eldridge S, Elmo H and Jay M Fenton), 4099 Howe.
Fenton Elbridge S (Fenton's Creamery), r 4099 Howe.
Fenton Elmo H (Fenton's Creamery), r 4131 Howe.
Fenton F R, lineman, r 547 20th.
Fenton Frank, miner, r 825 Aileen.
Fenton George C, clk, r 467 28th.
Fenton Harriet, b 1476 5th.
Fenton James J, died Jan 4, 08, age 35.
Fenton Jay M (Fenton's Creamery), r 4093 Howe.
Fenton Jennie M, cataloguer Oakland Free Public Library, b 770 Summit av.
Fenton J A, eng S P Co, r 809 Pine.
Fenton J A, watchman, rms 353½ Washn.
Fenton Leo E, colr Fenton's Creamery, b 4099 Howe.
Fenton Robert, tmstr, b 1075 32d.
Fenton Susan, phys 672 14th, b same.
Fenton Thomas P (A Mon Chateau Co), r cor Lind and Grand av.
Fenton Wm, cement wkr, b 825 Aileen.
Fenton Wm J, real est, r 391 North, Claremont.
Fenwick Ferdinand M, pres Oakland Sash & Door Co, r S F.
Ferao M, lab, b 636 43d.
Ferata John, lab S P Co.
Ferata Manuel, lab S P Co.
Ferber Hada, clk, b 824 13th.
Ferber Hans, eng, r 4397 Tel av.
Ferber Harry, clk G Rothamel, b 824 13th
Ferber John, mach R H Morris, r 3482 17th.
Ferber Richard, r 824 13th.
Ferch Sara E, cashr W M Crown Co, b 529½ Hobart.
Fereira Manuel, lab, r 1557 5th.
Ferend P P, mach, r 692 Sycamore.
Ferendo Nita, lab, r 585 45th.
Fergus Margaret C, b 1535 West.
Fergus Thomas W, carp, r 1535 West.
Ferguson Archie L, carp, r 19 Prentis av.
Ferguson A, brakeman S P Co, r 1772 7th.
Ferguson Bessie, bkbndr Pacific Manifolding Book Co, b 111 5th.

H. B. BURLINGAME A. W. COLVER
MONTEREY COAL CO.
A Conservative and Profitable Investment. We are selling stock at par. See Ad. page 29
Office: 62 MACDONOUGH BLDG.
PHONE OAKLAND 3789

HOLCOMB REALTY CO.
AVOID A PAGE THREE QUILT EDGE INVESTMENTS

DEAN LAW and COLLECTION CO., Inc.
Telephones Oakland 1146 Home A1246
FINANCIAL RATINGS A SPECIALTY
WE COLLECT YOUR BILLS
Rooms 303 and 304 Bacon Block

FLAGS AND BURGEES
WHITE-WALLACE CO.
INCORPORATED
Phones Oakland 194 Home A4194 1252 Webster

RIGNEY PRINTING CO.
TEL. OAK. 2979
217 7th St.

D. B. HUNTER,
Pres. and Gen. Mgr.
Main Office and Yard
Shattuck Av. & Oregon St.
Berkeley, Cal.
Tel. Berkeley 8

Hunter Lumber Co.

INCORPORATED NOV. 14, 1902

VERE W. HUNTER,
Secretary.
Wharf and Yard
South End of
Webster Street Bridge
Tel. Oakland 5292

GARDEN HOSE
The Best on Earth
The Famous old "Double Diamond" Brand has stood the test for over Fifty Years
JOHN P. MAXWELL CO.
Agents for the City of Oakland
Manufactured by New York Belting and Packing Co., LTD. New York

WESTERN BUILDING MATERIAL CO.
FIRST and MARKET STS.
BRICK, FIRE BRICK, ROOFING SLATE, CEMENT, LIME, PLASTER TERRA COTTA, SEWER PIPE, AND BUILDING MATERIAL

Ferguson Charles, painter, b w s Loma Vista av 8 n E 14th, Fitchburg.
Ferguson Charlotte (wid David), r w s Loma Vista av 8 n E 14th.
Ferguson Daisy, student, b 1107½ E 23d.
Ferguson Daniel, bartndr, r 61 7th.
Ferguson Daniel M, carp, r 1368 9th.
Ferguson Edward, pantryman B A Johnson, r race track, Emeryville.
Ferguson Edwin A, civ eng, r 1486 Mitchell, Fruitvale.
Ferguson Elizabeth (wid John), b 419 B.
Ferguson Fannie B, b 111 5th.
Ferguson Frank H, driver F M Ferguson, rms Palmer House.
Ferguson Frank M, painter, b w s Loma Vista av 8 n E 14th, Fitchburg.
Ferguson Frank M, produce 356 11th, r 1124 Chestnut.
Ferguson George, salsn Guarantee Auction Co, rms 558 19th.
FERGUSON GEORGE B, Mngr Oakland White Star Laundry, r 557 Jones.
Ferguson George B, r 121 Hillside av, Piedmont.
Ferguson James H, salsn, r 1066 8th.
Ferguson James R, trav agt, r 1308 Chestnut.
Ferguson John, painter 535 16th, r 935 44th.
Ferguson John A, salsn White Sewing Mach Co, r 1109 E 23d.
Ferguson John W, cook, b 1527 Market.
Ferguson Joseph J, miller Bay City Flour Mill, r 111 5th.
Ferguson Margaret (wid Marion), b 962 7th.
Ferguson Mary T, bkpr C J Heeseman, b 120 Randwick av.
Ferguson Robert, rms 559 23d.
Ferguson Robert, lab, rms 630 E 12th.
Ferguson Robert, painter b w s Loma Vista av 8 n E 14th, Fitchburg.
Ferguson Mrs Susan E, b 818 Grant.
Ferguson Walter P, mngr Cosgrave's, Inc, r 157 11th.
Ferguson Wesley J, lab S P Co.
Ferguson Wm, car opr, b 685 37th.
Ferguson Wm A, reporter, rms 1258 Franklin.
Ferguson Wm J, candy mkr, b 111 5th.
Ferguson Wm P, r 1380 12th av.

SUNSET PHONE OAK. 3585 HOME PHONE A1931
RUTLEDGE & WALLING
Fancy Groceries, Fruits, Vegetables, and Delicacies. Home Made Pies and Cakes Our Specialty. Prompt Delivery.
1470½ SEVENTH ST. OAKLAND, CAL.

Ferini F, gateman S P Co, r 961 Park way.
Ferle Mrs Carrie, dressmkr 735 Chester, r same.
Ferle Eva, b 735 Chester.
Ferle John P, switchman S P Co, r 801 Henry.
Ferle Sadie, b 801 Henry.
Fern Nels A, driver, r 1263 Willow.
Fern Albert J, b 3225 Harold.
Fern Arthur, armorer, r 3225 Harold.
Fernald George R, b 171 10th.
Fernald Grace, tchr, b 1836 4th av.
Fernald Robert, fireman S P Co, r 999 Chester.
Fernandes Anthony, farmer, r Harrison av s e cor 10th, Melrose.
Fernandes Arthur W, barber, b 1829 Union.
Fernandes E, emp Contra Costa Lndry.
Fernandes John C, emp Contra Costa Lndry, r 1678 12th.
Fernandes Joseph, lab, rms 1713 5th.
Fernandes Joseph, emp Cal Cotton Mills, r 729 Kennedy.
Fernandes Manuel, barber, r 1829 Union.
Fernandes Manuel, barber, rms 862 Harrison.
Fernandes Manuel, carp, r 958 New.
Fernandes Mary (wid Joseph), r 755 Willow.
Fernandes Mary, clk McNeil & Co, b Harrison av se cor 10th, Melrose.

Go to the CAKERY for those delicious Home Made Cakes. We mix and bake before the public.
Birthday and Wedding Cakes made to Order
THE CAKERY
527 16th St., Oakland, Cal.
Home A 1461——Phones——Sunset Oakland 2687

Fernandes Vincent, emp Cal Cotton Mills, r 729 Kennedy.
Fernandez Amelia, spinner, b 57 Warder.
Fernandez Antone, lab S P Co.
Fernandez Mrs Caroline, r 362 B.
Fernandez Condedo, b 77 Boehmer.
Fernandez C, eng Contra Costa Lndry.
Fernandez Edward, water tender Judson Mfg Co, r 623 Chestnut.
Fernandez Francisco, lab S P Co.
Fernandez Frank, lab, rms 1108 Dennison.
Fernandez John, carp, r 636 Chestnut.
Fernandez John, plumber, b 362 B.
Fernandez John, stevedore, r 1511 3d.
Fernandez John, mason, r 1189 E 14th.
Fernandez John Jr, millhand, b 636 Chestnut.
Fernandez Joseph, carp Empire Foundry Co, r 709 Castro.
Fernandez Joseph, lab S P Co.
Fernandez Joseph, lab, r 2125 Adeline.
Fernandez Joseph, millhand, b 636 Chestnut.
Fernandez Julius, deckhand S P Co.
Fernandez Lena, b 721 Center.
Fernandez Manuel, r 1278 17th av.
Fernandez Manuel, driver, r rear 662 E 15th.
Fernandez Manuel, hostler F R Williamson, rms 370 11th.
Fernandez Manuel, millhand, b 636 Chestnut.

EDWIN T. GORIE Wood, Coal, Hay and Grain and Poultry Supplies
Successor to OSGOOD & SON
Phones { Piedmont 544 / Home A4454
1805 Telegraph Ave. COR. 34TH STREET Oakland

James P. Taylor Wholesale "HEBBURN" Best house coal Retail
459 TWELFTH ST. TELEPHONE OAKLAND 2428

HOLCOMB REALTY CO. "MONEY TALKS" ON PAGE 3 LAND-FOR-THE-LANDLESS-MAN

Fernandez Manuel, tinner D A O'Brien, r 962 New.
Fernandez Manuel Jr, lab, b 1278 17th av.
Fernandez Manuel, lab, r 721 Center.
Fernandez Manuel J, clk S P Co, r 830 Center.
Fernandez Mary, b 1278 17th av.
Fernandez Mary, b 241 Louise.
Fernandez Mary (wid Frank), b 57 Warder.
Fernandez Mrs Susan, lndrywkr White Star Lndry, r 3251 Washn, Fruitvale.
Fernandez Mrs Susie, furn rms 461 9th, r same.
Fernandez S, boxmkr Western Paper Box Co.
Fernandez Victor, driver G A Dobson, r 721 Center.
Fernanz Joseph, b 807 Wood.
Fernanz Joseph, lab, r 739 E 33d.
Fernanz Manuel, lab, r 972 E 32d.
Fernhoff F J, contr, r 1365 Franklin.
Ferns Thomas, cook, rms 730 Filbert.
Fernston Angela, b 1308 12th.
Fernston Charles, carp, b 1308 12th.
Fero John, lab, rms 1775 Chase.
Ferr A, waiter Key Route Inn, r 1507 Franklin.
Ferrall Lawrence F, b 1052 7th.
Ferrar Andrew, lab, r 1402 Deering av, Melrose.
Ferrar Patrick A, lab J P & H C Hermansen, r 162 5th av.

Home B1439 —— PHONES —— Merritt 559
Jurgewitz Stucco Works
MANUFACTURERS OF
STAFF AND STUCCO WORK
Capitals, Mouldings, Brackets, Gables, Etc.
Wood Carving in all its branches
1316 20th Ave. E. Oakland — Oakland 4194 — 807 Clay St. Oakland

Ferrara Georgia, lndrywkr Yosemite Lndry, rms 615 Madison.
Ferrara Margaret, lndrywkr Yosemite Lndry, r 467 44th.
Ferrara Mrs Minnie, shaker Yosemite Lndry, r 732 45th.
Ferrari Emilio, lab S P Co.
Ferrari James, boarding-house 757 Peralta, r same.
Ferrari Joseph, lab, r 220 Ayala, Claremont.
Ferraro Bernard, lab, rms 1216 Kirkham.
Ferraro Joseph, lab, r 1361 13th.
Ferraro Miss J, seams Kahn Bros, b 1402 46th av, Melrose.
Ferre Albert, druggist, r Maple, ne cor Jersey.
Ferrea Adalina, seams, b 601 40th.
Ferrea Emilio A, r 5641 Fremont.
Ferrea Giacomo, gardener, r 601 40th.
Ferrea Jennie, b 601 40th.
Ferrea Josephine, b 601 40th.
Ferreira Antonio, rms 1824 7th.
Ferreira August, lab, r 31 Boehmer.
Ferreira Frank, lab, r 865 E 20th.
Ferreira Frank T, lab, rms 811 E 16th.
Ferreira George T, lab S P Co.
Ferreira Rev Henrique, asst St Joseph's Portuguese Church, b 1102 7th.
Ferreira John, lab S P Co.
Ferreira John E, tmstr Hall Warehouse Co, r 720 Adeline.

UNITED IRON WORKS
Pattern Work Foundry Work
Machine Work Boiler Work
Pulleys Shafting Hangers
2nd & Jefferson, Oakland, Cal. PHONE OAK. 342

Ferreira Joseph, r 1435 Bryant av, Melrose.
Ferreira Joseph, barber, r 697 Sycamore.
Ferreira Joseph, barber M R Drack, rms 1822 7th.
Ferreira Joseph, driver Oakland Fruit & Produce Co.
Ferreira Joseph, lab, rms 757 Peralta.
Ferreira Joseph Jr, clk, b 1475 3d.
Ferreira Julia, sticher Cahn, Nickelsburg & Co, rms 560 10th.
Ferreira Justin, lab, b 117 Hellen.
Ferreira Lotta, nurse, b 519 30th.
Ferreira Manuel, mach opr Cal Door Co, b 23 Boehmer.
Ferreira Manuel, lab, b 636 43d.
Ferreira Manuel F, lab, r 5609 Vallejo, Emeryville.
Ferreira Mrs M F, bkbndr Pacific Manifolding Book Co, b 5609 Vallejo, Emeryville.
Ferreira Victoria, b 1201 Bay av, Melrose.
Ferreira Vincent N, rattan wks 1324 San Pablo av, r 1843½ Grove.
Ferreira Vincente, lab S P Co.
Ferrel, see also Farrell.
Ferrel Frank, clk H A Smith, b 651 Mariposa.
Ferrel James, butcher, b 2155 Linden.
Ferrell Harvey, r 16 Rutherford.
Ferrell Joseph H, r 1598 Redwood av.
Ferrell M A, r Redwood av nr E 14th, Fruitvale.
Ferrell Paul, clk, b 1414 Myrtle.
Ferrell Samuel, waiter S P Co, b 1608 5th.
Ferrell Walter H, bkpr, b 16 Rutherford.
Ferrell Wm E, eng W A Boole & Son, b 16 Rutherford.
Ferrer Amelia M, music tchr, b 5695 Vincent, Claremont.
Ferrer Jerusha Z (wid Manuel Y), r 5695 Vincent, Claremont.
Ferrer Joseph, b 27 Boehmer.
Ferrera Albino, lab, r 730 Myrtle.
Ferrera Anton, lab, r 614 Filbert.
Ferrera Antone, lab, r 960 New.
Ferrera Anthony, lab, r 652 Kennedy.
Ferrera Emil, helper B A Crestetto, rms 558 7th.
Ferrera John, lab, r 955 3d.
Ferrera Joseph, lab, r 23 Boehmer.
Ferrera Joseph, molder, r 1475 3d.
Ferrera Julia, wrapper H C Capwell Co, b 955 3d.

Zenith Mill & Lumber Co.
MILL WORK : SASH and DOORS : LUMBER
Phone Merritt 71 Home B1071
12th St. & 21st Av. E. OAKLAND

J. M. Perkins Co.
Real Estate and Insurance
1 Telegraph AVE. Oakland
Phones Oakland 3500 Home A 3500

ALAMEDA RUG WORKS
RUGS MADE FROM OLD CARPETS
Carpets taken up, cleaned and relaid
2006 EVERETT STREET Phone Alameda 39 ALAMEDA

Go To JOSHUA HENDY IRON WORKS
75 FREMONT STREET, - SAN FRANCISCO, CAL.
FOR ANYTHING IN MACHINERY

See GEO. H. VOSE For Real Estate Insurance and Notary
968 Broadway
Oakland
Phone Oakland 7516

STANDARD GAS ENGINE CO.
MARINE, STATIONARY, PUMPING and HOISTING ENGINES Etc.
Dennison and King Sts. East Oakland
At 23d Ave. Station Phone Merritt 140

Ferrera Manuel, r 720 Center.
Ferrera Marie, b 720 Center.
Ferrera Reta (wid Joseph D), r 1257 E 11th.
Ferretti John V, marine eng S P Co.
Ferretto Frank, cigars 868 Bway, rms 1840 Chestnut.
Ferretto Henry, clk Frank Ferretto, rms 1840 Chestnut.

FERRIER GEORGE H,
Practical Horseshoer and General Blacksmith e s Claremont av 1 n College av, r 2206 Woolsey, Berkeley.

Ferrier Joseph, lab, rms 1716 Pacific.
Ferrier Joseph J, civ eng, r 3167 Davis, Fruitvale.
Ferrier Manuel, gardener, r 478 Edwards.
Ferrier Minerva, dom 1369 Jackson.
Ferrin Estelle, b 35 Athol av.
Ferrin Florence, b 35 Athol av.
Ferrin John, adjuster O T Co, r 35 Athol av.
Ferris, see also Farris.
Ferris Charles, butcher Becker's City Market, b 2307 Fruitvale av.
Ferris Charles T, eng S P Co, r 971 Kirkham.
Ferris David, gardener, r 1354 16th.
Ferris David, trav agt, b 1402 Franklin.
Ferris David, tallyman, rms 1219 Harrison.
Ferris George W, elec, r 1448 Adeline.
Ferris James M, eng Winsor's Cal P & T Co, r 346 Tel av.
Ferris Josephine (wid John), b 1021 Adeline.
Ferris Michael S, lab, r 864 Chester.
Ferris Minnie, clk Hale Bros, b 6320 Idaho
Ferris Oliver, tailor, b 1354 16th.
Ferris Richard, b 1448 Adeline.
Ferris Russell G, printer, r 1319 Stuart.
Ferris Samuel, painter, r 840 Linden.
Ferris Wm, casket trimmer, rms 320 10th.
Ferris Wm, switchman S P Co, r 1120 3d.
Ferrisey Hannah L, student, rms 477 10th.
Ferrisey Kate, student, rms 477 10th.
Ferro Joseph, porter S P Co.
Ferroni Pelegrino, restaurant 1161 7th, r Brush cor 16th.
Ferry H, salsn H C Capwell Co, b Crellin Hotel.

COOK-MORGAN STORAGE & MOVING CO.
Separate Locked Rooms
Office 503 14th Phone Oakland 3235

Ferry James, butcher, b Eagle Hotel, Emeryville.
Ferson Horace D, died Mar 17 '07, age 80.
Ferson Lucy B (wid Horace D), r 564 Sycamore.

FESER JOSEPH, M D,
Physician and Surgeon, Office Hours 2 to 4 and 7 to 8 P M, Sundays 11 to 12 A M, 28 Macdonough Bldg 1166 Broadway, Phone Oakland 6802, r 630 14th.

Fessenden Mary C (wid George L), b 1079 12th.
Fessler Daniel, r 1220 62d.
Fethers, see Feathers.
Fetrow Wm, millman, rms 1070 7th.
Fett George G, sausagemkr Lesser Bros Co, r 822 13th.
Fetterhoff Etta, student, b 584 22d.
Fetterhoff Fannie, stenogr Hunt, Hatch & Co, b 584 22d.
Fetterhoff Hiram M, chainman City Eng, r 584 22d.
Fettersen O, solr Randall, Trowbridge & Wright Co, b Piedmont Inn.
Feucht Jacob, driver, r 1110 21st.
Feudner R Guy, brakeman S P Co, r 911 Willow.
Feuling Martin, lumber handler, r 3213 Prospect, Fruitvale.
Feveto Wm G, janitor S P Co, r Piney Hollow, Melrose.
Fewtrull Elmer S, bkpr, b 1538 62d.

IF YOU MUST MOVE
SEE THAT YOU MOVE RIGHT.

Fey, see also Fay.
Fey John, cabinetmkr, r 1729 Adeline.
Fey Kate (wid Henry), b 1020 Brandon, Fruitvale.
Fey Wm, iron wkr Judson Mnfg Co, b 1729 Adeline.
Flaherty Richard, r 1098 54th.
Fiahlo Antone, concrete wkr, r 1307 E 10th.
Fiber Lewis, lab, r 963 E 26th.
Fibiani G, lab S P Co.
Fibush Aaron, r 348 Tel av.
Fibush Arthur, student, b 1264 Market.
Fibush Jacob, r 1264 Market.
Fibush Martin E, b 348 Tel av.
Fickenger Philip, r 1098 30th.
Fickenscher Arthur, musician, r 1960 Summit.
Fickes J Albert, carp, r 832 30th.
Fickes Lawson M, helper J M Avila, r 653 Brush.
Fiddis Mary, b 622 E 22d.
Fidelga Manuel, lab, r 1365 22d av.
Fidelity Hall, Peralta ne cor 7th.
Fidelity Mutual Life Ins Co of Phila, S Osborne mngr, 902 Union Sav Bk Bldg.

FIDELITY & CASUALTY CO OF NEW YORK,
B F Butterfield, Special Agt; 501 First National Bank Building.

Fidemen Olaf, painter, rms 1014 Webster.

ATHENS GARAGE
W. A. TOWNS, Prop. Phone Piedmont 167
J. G. ESTABROOK, Machinist
STORING CARS A SPECIALTY
38th and Telegraph Ave. OAKLAND
Full Equipment For Expert Automobile Repair Work

SUNSET LUMBER COMPANY
Main Office and Yard
First and Oak Sts.
Oakland
Tel. Oakland 176
C. H. OLINGER, Manager
Branch Yard
E. 12th and 17th Ave.
East Oakland
Tel. Merritt 22

HOLCOMB REALTY CO.
HURRY TO PAGE 13
QUICK SALES SPECIALTY

Fidler Frederick, furn rms 506½ and 512½ Tel av.
Fiebeling Wm, driver H C W Steinbeck, b 769 Lydia.
Fieberling Charles A, insptr, b 840 Madison.
Fieberling George T, lineman, b 840 Madison.
Fieberling John P, b 840 Madison.
Fieberling Peter J, bartndr Vienna Cafe, r 840 Madison.
Fieberling Walter H, student, b 840 Madison.
Fiedler August P, cement wkr, r 1010 Tevis, Fruitvale.
Fiedler Mrs Fanny, music tchr 1228 23d av, r same.
Fiege John H (Fiege & Hennings), r Hayward.
Fiege Walter, bartndr 902 Washn, r Fruitvale.

FIEGE & HENNINGS,
(J H Fiege, H Hennings), Proprs Waldorf Cafe and Grill 902 Washington.

Field Albert E, elev opr, r 3125 Elmwood av, Fruitvale.
Field A R, cond S P Co, r Berkeley.
Field Mrs Bessie, dom 89 E 11th.
Field Casper, eng S P Co.
Field Clara L, coiler Coast Mnfg & Supply Co, b w s Mary nr Warren, Fitchburg.

Piedmont 1467 — Phones — Home A 4467
First Class Work. Estimates Furnished
T. JOHNSON
Patent Chimney Builder
All Kinds of Sheet Metal Work
2112 San Pablo Ave. Bet. 35th and 36th Sts.
OAKLAND, CAL.

Field D R, fireman S P Co, r 976 Cypress.
Field Ella M, clk P O, b 64 Lewis.
Field Ernest L, mach O T Co, r 5716 Fremont.
Field George R, eng, r 166 E Moss av.
Field Gilbert M, sausagemkr Loher & Ecklon, r 1839 Felton.
Field James E, dept mngr Kahn Bros, r 870 53d.

FIELD JOHN A,
(Field & Munson), r 592 63d.

Field John S, porter Holbrook, Merrill & Stetson, b 768 9th.
Field Kate (wid Wm), r 1457 Myrtle.
Field Louisa (wid Richard), r 816½ 13th.
Field Mary, b 64 Lewis.
Field Mary (wid Wm), b 1415 16th.
Field Rose A, coiler Coast Mnfg & Supply Co, b w s Mary nr Warren, Fitchburg.
Field Samuel, seaman, b 145 Hannah.
Field Waldo W, r 864 Fallon.
Field Wm J, blksmith Thompson & McKay, r w s Mary nr Warren, Fitchburg.
Field W E, eng S P Co, r 1721 7th.

FIELD & MUNSON,
(John A Field, Hans Munson), Patent Chimney Builders 592 63d nr Shattuck av. (See adv classified Patent Chimney Builders.)

Fielding C M, cond S P Co, r San Jose, Cal.

WESTERN FUEL COMPANY
FIRST and MARKET STS.
General Selling Agents
Standard Portland Cement

Fielding Joseph, carp, r 572 37th.
Fielding J C, cond S P Co, r Alameda.
Fielding Wm B, mnfrs agt 1220 Fruitvale av, r 1540 High, Fruitvale.
Fields Ada, bkpr, b 733 Tel av.
Fields Alice E, b Industrial Home.
Fields Bert, rms 855 Washn.
Fields Eleanor, clk, b 519 Park av.
Fields Ernest J, carp, b 963 E 27th.
Fields Florence M, b 963 E 27th.
Fields George H, piano rpr Girard Piano Co, r 865 E 21st.
Fields George W, amusements 818 Bway, r 4th cor Clay.
Fields Gertrude (wid Ernest), furn rms 409 15th, r same.
Fields Gladys, actress Ye Liberty Playhouse, r 5810 Tel av.
Fields Harry I, barber C H Leaner, rms 865 E 21st.
Fields James H, porter Cox & Co, r 819 Market.
Fields Mrs Kate, r 733 Tel av.
Fields Kate B (wid Dennis F), b 1375 5th av.
Fields Lee, horseman, rms 5891 Marshall.
Fields Lenore M, b 409 15th.
Fields Minnie, bkpr, rms 604 San Pablo av.
Fields Ralph E, carp, b 1375 5th av.
Fields Roy, trav agt, b 733 Tel av.
Fields Teddy, bartndr 800 Washn.
Fields Wm H, contr 963 E 27th, r same.
Fiestcorn Charles A, printer, r 515 24th.
Fife Annie, r 675 E 25th.
Fife Benjamin, student Heald-Dixon Coll, r Berkeley.
Fife Charles A, policeman, rms Gregory Blk.
Fife Nelson, eng, r 555 E 16th.
Fife Wm J, dry goods 5345 Grove, r same.
Fifield Alanson D, r 521 Apgar.
Figaro John, iron wkr, r 954 New.
Figaro J, piler Taylor & Co, r 492 23d av.
Figel Philip I, rms 670 22d.
Figge Henry C, blksmith Hopkins se cor Champion, r 3516 Champion, Fruitvale.
Figols Mateo, carp, r 521 39th.
Figone Antonio, lab, b 984 36th.
Figone Desolina, printer L J Tesia, b 814 Myrtle.
Figone Frank A, musician, b 814 Myrtle.
Figone Giovanni, porter F Traverso, r 814 Myrtle.

Phone Berkeley 4292 Res. Phone Berkeley 528
Res. 3033 DANA ST., Near Prince St.
F. C. FESLER
Real Estate and Insurance
3055 Telegraph Ave. BERKELEY

For Reliable Seeds and Plants, try the
Oakland Seed and Plant Co. 36th and Grove Sts.
Phones { Home A1547 / Piedmont 119
A. G. Fleck, Pres.
E. Fleck, Mgr.

J. TYRREL
REAL ESTATE — INSURANCE
SURETY BONDS
C. A. TYRREL NOTARY PUBLIC
No. 5 Telegraph Avenue

PHONES
OAKLAND | HOME
2694 | A3694
Dr. TOM-WAI-TONG
CHINESE PHYSICIAN
583 2ND ST.

GEO. FAKE WATCHMAKER and JEWELER
1113 Broadway, Oakland, Cal.
WATCH INSPECTOR FOR SOUTHERN PACIFIC AND SANTA FE RAILROADS PHONE OAKLAND 3739

WESTERN BUILDING MATERIAL CO.
FIRST and MARKET STS.
BRICK, FIRE BRICK, ROOFING SLATE, CEMENT, LIME, PLASTER TERRA COTTA, SEWER PIPE, AND BUILDING MATERIAL

Figone Joseph, r 570 59th.
Figone Louis, fruits 408 7th, r 130 7th.
Figone Victor, driver Alameda Soda Water Co, r 712 Castro.
Figoni Augustine, janitor, r 715 Myrtle.
Figoni Frank, r 1246 62d, Emeryville.
Figoni Louis, b 1246 62d, Emeryville.
Figoni Mary, messr H C Capwell Co, b 715 Myrtle.
Figonie Joseph, died Oct 16 '07.
Figonie Lena (wid Joseph), b 5899 Fremont.
Figroid Anthony, r 1184 E 16th.
Figroid John C, barber M J King, rms 968 E 20th.
Figroid Louis, lab, rms 1519 20th av.
Figroid Manuel, emp Cal Cotton Mills, r 664 E Valdez.
Figueira Antone, b 1022 E 19th.
Figueira August, lab, b 1022 E 19th.
Figueira Henry, lab Cal Door Co, b 952 Pine.
Figueira John, r 952 Pine.
Figueira Joseph, lab, r 1022 E 19th.
Figueride Anton, lab b s s E 14th bet Mary and Damon av, Fitchburg.
Figueroa Joseph, trap mkr Winsor's Cal P & T C Co, b 1141 E 14th.
Figura Anton, iron wkr, r 1123 3d.
Fike Elenore, student, b 1571 7th av.
Fike John, vice pres W F Haffey Co, b 1571 7th av.
Fike Mrs Margaret J (Pack & Fike), b 1571 7th av.
Fikes John H, painter, rms 480 Park av.
File Charles, painter, rms 1395 Franklin.
File Walter, painter, rms 1395 Franklin.
Filemos Frank, shoemkr 3624 West, r 1412 Myrtle.
Files Charles, eng, r 214 Howard.
Files Louis E, rms 1076 14th.
Filetti P John, lab, r 4796 Shattuck av.
Filippini Orazio, lab, r 3305 Henrietta, Fruitvale.
Filippo A, driver C Orio, rms 701 Market.
Fillbrand H, carp, rms 529 8th.
Filley Wm A, r 1 w s Viola nr Allendale av, Allendale.
Fillipe Frank, lab Louis Lima & Co.
Fillius John, mining, r 1062 1st av.

THE TRIBUNE
EVERY EVENING
SUNDAY MORNING
LARGEST & BEST

Fillmore Benjamin M, elec, r 1518 7th av.
Fillmore Elizabeth M, b 965 Jackson.
Fillmore George W, cond, r 965 Jackson
Fillmore Millard F, mining eng, r 1518 7th av.
Filograsso Frank, fish 875 Wood, r same.
Filon John, roofer, r 1730 San Pablo av.
Financial Underwriters, N B Greensfelder, pres; R H Adams, vice pres; Dr C F Gross, sec; financial agts 220-221 Central Bank Bldg.
Finch Abraham, barber, rms 1056 Jackson.
Finch Albert L, clk, r Stanford and San Pablo av.
Finch Albert J, dep mngr Braley-Grote Furn Co, r 1389 Franklin.
Finch Cornelia E (wid Ransom), r 1061 5th av.
Finch Delena C, stenogr Coast Carriage Co, b 1061 5th av.
Finch Edward C, real est, r 387 Orange.
Finch Edwin S, died Feb 1, 07, age 56.
Finch Eunice C (wid Duncan B), r 1263 Webster.
Finch Frank, carp, b 574 27th.
Finch Fred Orphanage, e s Peralta av 1 n Hopkins.
Finch Fred N, switchman S P Co, b 1836 7th.
Finch Frederick, masseur Piedmont Baths, r 622 19th.
Finch James G, r 3127 Boston av.

E. M. ARMSTRONG Phone Berkeley 3655
Parisian
Cleaning and Dyeing Works
Chemical and Steam Cleaning
Dry Cleaning for Dainty Garments
1520 Shattuck Ave. Berkeley, Cal.
Knocking Spots out of Garments is our Business

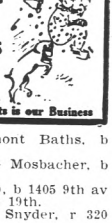

Finch Kheron, clk Piedmont Baths, b 622 19th.
Finch Mrs Mary, seams G Mosbacher, b 504 55th.
Finch Mary J (wid Wm H), b 1405 9th av
Finch Theodore, clk, b 622 19th.
Finch Wm H, salsn A J Snyder, r 320 Eldorado av.
Finck, see also Fink.
Finck Albert (J M Finck & Co), r 5771 San Pablo av.
Finck Frederick (J M Finck & Co), r 5849 San Pablo av.
Finck J M & Co (Frederick, Wm and Albert Finck), grocers 5849 San Pablo av.
Finck Wm (J M Finck & Co), r 5898 Fremont.
Findel Gustav, foreman, r 1307 Stuart.
Findlay James, lab O G L & H Co, rms 558 6th
Findley Henry D, r 3418 Fruitvale av.
Findley J Virgil, miner, b 3418 Fruitvale av.
Findley K Daisy, dressmkr, b 3418 Fruitvale av.
Findley Laura M, tel opr, b 3418 Fruitvale av.
Findley Virda L, dressmkr, b 3418 Fruitvale av.
Findley Wm H, carp, b 3418 Fruitvale av.
Fine Mrs Andrew, r 171 10th.

Eilers Music Co.
The Largest Pacific Coast PIANO Dealers
Over 40 different makes of the world's best pianos to select from.
ALSO
the world renowned
Peerless Electric Pianos
THE
Genuine Autopiano
AND
Welte Orchestrions
and the wonderful
Welte Mignon

Wm. B. DAVEY, Pres.
WALTER D. FAWCETT, Vice-Pres.
CHAS. T. PFEIFFER, Manager
CALIFORNIA MANTEL & TILE CO.
Successors to J. C. WILLS
MANTELS—GRATES—TILES—THE HAMILTON GAS GRATE
271 TWELFTH STREET PHONES { OAKLAND 2208 / HOME A2943 } OAKLAND

KODAKS
Photo Supplies

DEVELOPING
ENLARGING

SMITH BROS.
462-464 Thirteenth St.
Bet. Broadway and Washington Sts.

Fine Henry, phys 106 Woodmen Blk, r 171 10th.
Fine Ida, b 5864 Fremont.
Fine Julius L, barber 479 9th, r 663 26th.
Fine Lawrence E, horseman, b 5864 Fremont.
Fine Mary A (wid Andrew), r 171 10th.
Fine Thomas J, b 1931 Grove.
Fine Wm P, r 5864 Fremont.
Finegan Thomas B, letter carrier P O, b 5503 Tel av.
Finely Charles J, elec, r 1458 12th.
Finger Clyde P, chemist Carisa Chemical Co, b 817 30th.
Finger John P, plastering 817 30th, r same.
Finidori Daniel, lab Judson Mnfg Co.
Finigan John W, salsn, r 953 Wood.
Finigan Raymond, doorkpr Ye Liberty Playhouse, b 953 Wood.
Fink, see also Finck.
Fink Alfred J, rms 1389 Franklin.
Fink Bessie, student, b 344 Walsworth.
Fink Charles P, r 1218 Park av.
Fink Frank H, musician, b 3030 Talcott av
Fink George T, jeweler, r Redwood av 2 s Glen av, Fruitvale.
Fink Samuel H, chf clk coms dep S P Co, r Alameda.
Fink Wm, student, b 344 Walsworth av.
Finkeldey Edward J, bkpr, r 1216 Linden.
Finkeldey Henry (H Finkeldey & Son), r 544 22d.

Geo. Trueblood
REAL ESTATE
INSURANCE LOANS
Phone Berkeley 1520
2136 CENTER ST. BERKELEY

Finkeldey H & Son (Henry and Wm H), meats 544 22d.
Finkeldey Wm H (H Finkeldey & Son), r 539 22d.
Finkelstein Charles, clk H Silverstein, rms 803 Market.
Finkelstein Joseph, tailor, r 1733 Filbert.
Finkenstedt Anna, b 411 Nicol av, Fruitvale.
Finkenstedt Annie (wid Henry), r 411 Nicol av, Fruitvale.
Finkenstedt George, helper Jas Cahill & Co, r 411 Nicol av, Fruitvale.
Finlan Richard, r 1013 Willow.
Finlay, see also Finley.
Finlay Edward C, salsn Wickham Havens Inc, b 1661 Webster.
Finlay Everett G, draughtsman, b 1468 24th av.
Finlay Gale C, carp, b 1468 24th av.
Finlay George W, painter, r 1468 24th av.
Finley Bertha G, b 1346 Stanley, Melrose.
Finley Dozier, asst supt Paraffine Paint Co, r Berkeley.
Finley Edward, r 1272 64th, Emeryville.
Finley Elijah G, tmstr, r 1638 Adeline.
Finley Elizabeth (wid Daniel), b 1215 14th
Finley Ellen M, b 1128 Bay av, Melrose.
Finley Evalena R, b 1346 Stanley, Melrose.
Finley E, rms 1878 7th.
Finley E G, tmstr Met Furn Co.
Finley Frank P, moved to S F.

TAYMANCE
REAL ESTATE COMPANY
REAL ESTATE AGENTS AND AUCTIONEERS
460 and 462 8TH St. Oakland, Cal.
TELEPHONE OAKLAND 326

Finley George E, driver, r 1638 Adeline.
Finley Joseph, farmer, r 1128 Bray av, Melrose.
Finley Laura, cashr C J Heeseman, r Brooklyn av, Elmhurst.
Finley Lester J, driver Domestic Lndry Co, r 1128 Bay av, Melrose.
Finley Lizzie (wid Chas T), b 1128 Bay av, Melrose.
Finley M, emp Contra Costa Lndry.
Finley S E, watchman, rms 852 Washn.
Finley Wm, plumber A E Hall & Co Inc, r 499 38th.
Finley Wm B, carp, r 1124 Bay av, Melrose.
Finn Albert W Jr, clk W U Tel Co, r S F.
Finn A Wm, salsn C J Heeseman, r 48 Lowell av.
Finn Mrs Catherine A, nurse 1116 Cherry, b same.
Finn Charles A, mech eng, r 3138 Davis, Fruitvale.
Finn Emily, r 912 Poplar.
Finn Eugene, bkbndr 5883 Fremont.
Finn Helen B, student Heald-Dixon Coll, b 912 Poplar.
Finn John, policeman, r 5883 Fremont.
Finn John F, eng S P Co, b 912 Poplar.
Finn Patrick, cement wkr, b Randlett House.
Finn Sidney, blksmith, rms 1407 Castro.
Finn Timothy, lab, rms 408 6th.
Finn Walter, shademkr R H Chamberlain, rms 1407 Castro.
Finn Wm, carp, b 660 6th.
Finn Wm B, plumber J McAllister, b 912 Poplar.
Finn Wm W, r 312 Park av, Emeryville.
Finnan A, bkpr Wellman, Peck & Co, rms 695 23d.
Finnan James, r 3822 Ruby.
Finnegan C, switchman S P Co, rms 861 Chester.
Finnegan F, emp Contra Costa Lndry.
Finnegan Patrick, lab, r 3871 Silver.
Finnegan Thomas, lab S P Co.
Finnegan Thomas B, letter carrier Alden Sta, rms 5303 Tel av.
Finnell Hyland T, wellborer, rms 410 E 18th.
Finneran James, rms 1687 7th.
Finneran L, policeman, rms 1466 8th.

Quality Goes In Before the Name Plate Goes On
Coast Carriage Co. Vehicles
Cor. 12th and Jackson Sts.

HOLCOMB REALTY CO.
READ PAGE THREE
BIG GROUND FLOOR OFFICES

Benj. Curtaz & Son, Inc.
PIANOS, PLAYER PIANOS, ORGANS and MUSICAL MERCHANDISE
1321 Broadway
Phones { Oakland 2653 / Home A 1414
B. J. Curtaz, Pres.
W. E. Pitzsimmer, Mgr.

STOVES, RANGES, FURNACES AND HEATERS
A. E. HALL & CO., INC.
—THE STOVE STORE—
12th & Clay St.

NOTARY REAL ESTATE
OLAF J
HANSSEN
SEE PAGE 6
GENERAL BROKER

WHITE STEAM CARS are sold in Oakland by a factory branch. Purchasers get factory treatment. : : :
THE WHITE COMPANY
538 Seventeenth St. : : Oakland

Oakland Conservatory of Music
The largest and most thoroughly equipped School of Genuine Musical Instruction on the Pacific Coast.
Director ADOLF GREGORY
1170 Madison St., Bet. 13th and 14th
Sunset Oak. 4922 Home A2922

FINNEY E JAMES,
Undertaker and Embalmer 528 18th, r 1265 Castro, Phone Oakland 272. (See top edge.)
Finney Gordon R, stenogr, rms 1052 Jackson.
Finnie Robert B, clk S P Co, rms 1468 9th.
Finnigan John, r 1161 Peralta.
Finnigan Wm, r 524 66th.
Fintel Frederick, mach Western Carbonic Acid Gas Co, r Elmhurst.
Finucane Wm M, surveyor, b 515 Tel av.
Flora Antonio, lab, r 386 45th.
Fippo Charles, lab, r 538 6th.
Firch John E, sec and treas Grand Cons Development Co, r 1011 Madison.
Fire Marshal City of Oakland, A Ball, sub office 63 Macdonough bldg.
Fire Underwriters' Inspection Bureau, I W Story, insptr in charge; S Holmes, insptr; 63 Macdonough bldg.
FIREMAN'S FUND INS CO,
J Tyrrel Agt, 5 Telegraph av.
Firenze August, r 696 44th.
Firenze Louise, bkpr J Hansen, b 696 44th.
Firenze Mary, b 696 44th.
Firenze Nat, lab Hunt, Hatch & Co, rms 4799 Telegraph av.
Firenzi Domingo, lab, r 709 Myrtle.
Firenzi Louis, b 709 Myrtle.
Firmes Joseph, b rear 216 2d.
Firmes Manuel, driver Wash St Planing Mill, r rear 216 2d.
Firpo John B, vegetables 1666 16th, r 459 50th.
Firpo Julius, grocer 737 San Pablo av, r 731 same.
Firpo Julius, bartndr 4799 Telegraph av, b 4797 same.
Firpo Julius A, clk Sobrero & Giambroni, rms 2900 Hopkins, Fruitvale.
Firr George M, carp, r 319 Alice.
First African Methodist Episcopal Church, 5th bet Market and West.
First Chinese Cumberland Presbyterian Church, 665 Alice.
First Christian Church, 13th se cor Jefferson.
First Church of Christ Scientist, Franklin nw cor 17th.

Ask us. We can tell you if he pays his bills, and if he does not we can make him.
WELLMAN-ROBBINS MERCANTILE AGENCY, 228-229 Bacon Building, TWELFTH AND WASHINGTON

Try WHITE DIAMOND WATER
FOR THE TABLE
5 Gals. Per Week Delivered $1.50
Per Mo. Single Bottles 50c.
PHONES: OAK. 3040 HOME A3060

FIRST CONGREGATIONAL CHURCH,
Rev Charles R Brown Pastor, 12th nw cor Clay, Phone Oakland 3244.
First Danish Norwegian Baptist Church, 25th av nr E 14th.
First English Lutheran Church, Grove sw cor 16th.
First Free Baptist Church, 679 21st.
First Hebrew Congregation, 12th nw cor Castro.
First Methodist Episcopal Church, 14th se cor Clay.
First Methodist Episcopal Church, South, 34th cor Elm.
FIRST NATIONAL BANK,
P E Bowles, Pres; L G Burpee, Vice Pres; L C Morehouse, Vice Pres; E N Walter, Cashr; S H Kitto, Asst Cashr; C N Walter, Asst Cashr; Broadway San Pablo and 14th, Phone Oakland 4000. (See p 15.)
First Norwegian and Danish M E Church, 20th bet San Pablo and Telegraph avs.
First Presbyterian Church, 14th ne cor Franklin.
First Spiritual Church, Athens av nr San Pablo av.

SHROUT-SHORTT REALTY COMPANY
1264 Broadway, Oakland, Calif.
Property Specialists
Correct Representations
City Property & Ranches

FIRST SWEDISH BAPTIST CHURCH,
J Alfred Erikson Pastor, 10th se cor Magnolia.
First Swedish Lutheran Church, Grove nw cor 10th.
FIRST UNITARIAN CHURCH,
Rev Wm Day Simonds Minister, Sunday Services 11 A M, Evening Services as Announced, Sunday School 10 A M, Castro se cor 14th.
FIRST UNITED PRESBYTERIAN CHURCH,
Rev Paul Stewart Pastor, Castro se cor 18th.
Firtas John, helper 1012 Wasan, rms 616 12th.
Firth James, contr 3027 E 23d, r same.
Fisch Mabel, student Heald-Dixon Coll, b 1211 Telegraph av.
Fischbacher Jacob, embroideries 1080 14th av, r Hayward.
Fischbeck Sterling H, bkpr, r 4141 Gilbert.
Fischer, see also Fisher.
Fischer Adolph, glovemkr, rms 1069 59th.
Fischer Albert, r 826 Webster.

NATIONAL ASSOCIATION OF MERCANTILE AGENCIES

BORAX

PHOENIX FLOUR
THE WHITEST
THE BEST
ASK YOUR GROCER

HOLCOMB REALTY CO.
PASS BY PAGE THREE
THE MONEY MAKERS

Fischer Mrs Alethea, pressfeeder Carruth & Carruth Co, r 933 Linden.
Fischer Anna L, waiter 475 10th, r Alameda.
Fischer's Bakery, Bernard Egenberger propr, 868 Washn.
Fischer Bertha (wid Frank), b 285 Van Buren av.
Fischer Charles, gardener, r 1709 Goldman av, Fruitvale.
Fischer Charles J, baker Palace Bakery, r 225 3d.
Fischer Elsie, bkpr L Fischer, b 5997 Grove.
Fischer Frank J, saloon sw cor E 14th and Tevis, Fruitvale, r same.
Fischer Gustave, pres Thomas Booth Co.
Fischer Gustave A, asst rectifier Winedale Co, r 670 22d.
Fischer G, cashr Kahn Bros, b 717 16th.
Fischer Henry E, baker, r w s Fruitvale av 3 n Brook.
Fischer Kate (wid John), rms 3805½ Grove.
Fischer Leander, shoemkr, r 879 22d.
Fischer Leo, eng, b 1709 Goldman, Fruitvale.
Fischer Ludwig, meats 5993 Grove, r 5997 same.
Fischer Martin H, moved to Livermore, Cal.
Fischer Otto H, buyer Union Gas Eng Co, r Alameda.

KEYSTONE REALTY COMPANY
J. Walter Smith F. J. Morin
Real Estate
Loans Rents
2103 Shattuck Ave., Berkeley, Cal.

Fischer Wm C, lab, b w s Fruitvale av 3 n Brook.
Fischler Abraham, lab, r 669 5th.
Fish Arthur L, r 1081 8th.
Fish Arthur L, adv agt, b 1507 Franklin.
Fish Arthur L Jr, b 472 28th.
Fish Barclay H, b 1406 Deering av, Melrose.
Fish Clarence T, cashr, r 6429 Regent.
Fish C B, bkpr Cal Paint Co, r S F.
Fish Darwin S, r 1748 11th av.
Fish Frank N, r 455½ 38th.
Fish Frank W, millhand, r s s Pearl 4 w Redwood av, Fruitvale.
Fish Fred V, elec, r 1356 Tyler, Melrose.
Fish George, b 1304 Jackson.
Fish Lauriston C, tchr Cal College, r 1748 11th av.
Fish Lawrence C, marine eng S P Co.
Fish Lucille, clk Julius Himmelstern, b 585 Sycamore.
Fish Rev Rudolphus D, r 1748 11th av.
Fish Wm, sexton 1st Baptist Church, r 518 Jones.
Fisher, see also Fischer.
Fisher Abby (wid Emil), r 1815 Comstock, Fruitvale.
Fisher Albert L, b 676 17th.
Fisher Allen F, carp, r Grant av nw cor Flora, Fitchburg.
Fisher Anna M, r 879 22d.
Fisher Arne R D, student, b 4332 Howe.

R. J. PAVERT
Practical Builder Expert Appraiser
Loans Homes Built and Sold on Easy Terms. RESIDENCE and OFFICE
40 CROSBY AVENUE
Phone Merritt 161 FRUITVALE, CAL.

Fisher Charles, salsn, r w s Whittier 9 s Vicksburg, Melrose.
Fisher Christ, sausagemkr Lesser Bros Co.
Fisher Clara (wid Jacob), r 1161 Peralta.
Fisher C W, car opr O T Co, r Mt View av bet 1st and View.
Fisher Doris, clk Howell-Dohrmann Co, b 922 28th.
Fisher Dorothy (wid John), b 460 11th.
Fisher Earl, elec, b 812 19th.
Fisher Edgar C, student, b 1034 53d.
Fisher Elizabeth (wid Benjamin), r 852 35th.
Fisher Elmer E, lab, b 879 22d.
Fisher Emil J, civ eng, r Mera bet Alma and Griffith avs, Fruitvale.
Fisher E W, salsn Bishop & Co, r S F.
Fisher Frank, r 1468 3d.
Fisher Frank, lab, r 5320 E 12th, Melrose.
Fisher Frank E, carp, r 124 11th.
Fisher Franklin W, shingler, r Market se cor 22d.
Fisher George, plumber, rms 650 E 14th.

FISHER GEORGE A,
Mngr San Francisco Chronicle, b 872 19th.

Fisher George E, mach Thomas Booth Co, r 1373a Bway.
Fisher George L (Lett & Fisher), b 538 31st.

FISHER GEORGE W,
Mngr Fisher Lumber Co, r 176 E 12th.

Fisher Gladys, b 717 16th.
Fisher Grace M, b 904 Filbert.
Fisher Gustave, rms 670 22d.
Fisher Gustave, brasswkr Triumph Metal Mnfg Co, r 20th ne cor San Pablo av.
Fisher Gustave A, upholstr, r 717 16th.

FISHER HARVEY H,
Vice Pres Haun Rotary Engine Co, r 259 9th, Phone Oakland 8753.

Fisher Helen, b 717 16th.
Fisher Henry M, elec, r e s Courtland av 1 n Henry, Melrose.
Fisher Howard, carpetlyr, b 1020 24th.
Fisher Mrs James, r 134 E 18th.
Fisher James W, cond O T Co, rms 259 9th.
Fisher Jane (wid John), rms 635 14th.
Fisher John, ship painter S P Co.
Fisher John, carp, rms 529 8th.
Fisher John H, clk, b 1008 10th av.

The J. LLEWELLYN CO.
Dealers in Wall Paper and Paints
Painters and Decorators
OAKLAND STORE 1325 BROADWAY
SAN FRANCISCO STORE 406 KEARNY

FITZ
COMPANY
Real
Estate
WE SELL
Oakland
Alameda
Berkeley
Fruitvale
Los Gatos
and the
Santa Cruz
Mountains
1313
BROADWAY
Opp. Postoffice
Oakland
California
Phone Oakland 7932
ASK
FITZ
ABOUT
IT

A. L. PERALTA
REAL ESTATE DEALER
LOANS - INSURANCE
RANCH PROPERTY A SPECIALTY
SAN LEANDRO, CAL.

PUMPS
TANKS
GASOLINE
ENGINES
R. P. WADDELL
405-10th ST.

Walter S. Mackay & Co.
CARPETS
FURNITURE
DRAPERIES
418 to 424 Fourteenth Street, Oakland, Cal.

Your Credit Is Good at
Breuner's
13th & Franklin Sts.
Furniture, Carpets, Stoves Etc.

A
Painters' and Paper Hangers' Outfits
Henderson Mfg. Co.
Ladders and Woodenware Specialties
East 14th St. and 14th Ave.
Oakland, Cal.
Phones:
Merritt 403
Home B1403

Fisher John S, lab, r 879 22d.
Fisher J E, solr Randall, Trowbridge & Wright Co, r 972 17th.
Fisher Lester, mach Coast Mnfg & Supply Co.
Fisher Mrs Lulu, r 5898, Fremont.

FISHER LUMBER CO,
G W Fisher, Mngr; 3d cor Oak, Branch 468 10th, Phone Oakland 2481, Planing Mill 4th cor Oak. (See left top corner cards.)

Fisher Mae, student, rms 1201 Alice.
Fisher Maggie (wid John T), r 884 30th.
Fisher Maidie M, student, b 884 30th.
Fisher Mary, opr Sibbett Mnfg Co, b 1463 3d.
Fisher Nelda D, student, b 179 Santa Clara av.
Fisher Philip M, r 179 Santa Clara av.
Fisher Philip M Jr, student, b 179 Santa Clara av.
Fisher Ralph T, cashr, b 901 Filbert.
Fisher Robert E, clk, b 464 29th.
Fisher Rose M, dom 486 Orchard.
Fisher Sadie E, stenogr, b 884 30th.
Fisher Sarah B (wid Joseph), b 551 23d.
Fisher Susan T (wid Galen M), r 901 Filbert.
Fisher Thomas A, pres Oakland Refining Co.
Fisher Viva, cashr Kahn Bros, b 1113 Poplar.
Fisher Wm H, elec 1011 Bway, r 468 13d.
Fisher Wm W, clk, r 25 Hellen.
Fisher Zill, porter Randlett House.
Fisk Carroll T, foreman Hancock Bros, b 1969 Grove.

FISK EUGENE,
Vice Pres People's Express Co, r 948 61st.

Fisk Fannie W (wid Leander), r 862 Adeline.

FISK GEORGE S,
See People's Express Co, r 66 E Moss av.

Fisk Henry A, r 384 North, Claremont.
Fisk Lillian E, b 66 E Moss av.
Fisk Mrs L M, student Heald-Dixon Coll, r Berkeley.
Fisk Perry B, car opr O T Co, b 520 42d.
Fisk Sarah M (wid John C), b 948 61st.

Join the
National Inventors' Co-operative Ass'n.
INC
Models, Inventors' Supplies, Etc.
WE SAVE YOU MONEY
304 First National Bank Building, Oakland

Fiske George A, eng, r 1403 26th av, Fruitvale.
Fiske John J, b 277 Tel av.
Fitch Edward B, clk, b 1069 25th av.
Fitch Fred G, painter 6095 Fremont, r same.
Fitch George W, clk Ala Co Abstract Co, r Alameda.
Fitch Herbert A, driver Wells Fargo Stables, r 6095 Fremont.
Fitch Jennie, nurse, b 504 E 22d.
Fitch J Rollin, lawyer 804 Union Sav Bk Bldg, r Berkeley.
Fitch Katherine, supt of nurses Fabiola Hospital, b same.
Fitch Russell M, printer, b 1069 25th av.
Fitch Sadie, clk Hale Bros, b 526 Tel av.
Fitch Thomas Jr, broker S F, r 715 Tel av.
Fitch V Chester, driver Wells Fargo Stables, b 6095 Aremont.
Fitchburg Congregational Church, Henry nw cor Rudsdale, Fitchburg.
Fitchburg Station S P Co, ft George, J Fitchburg.
Fite Peter A, clk W G White, r 5596 San Pablo av.
Fites Charles E, repr George C Bornemann Co.
Fites Clayton M, watchmkr, r 3775 Dimond.

Bay City Well Works
Well Drilling, Boring and Pump Work
Warehouses and Shop 7th & Cedar Sts., Oakland; Park Ave. & Horton St., Emeryville
GEO. P. MARCUS, Proprietor
Phone Piedmont 2270 Res. 1046 54th St., OAKLAND

Fites Welcome E, repr George C Bornemann Co, r 5561 Shattuck av.
Fitkalo Peter, lab, r 1423 E 9th.
Fittock Fred, lab, r Ark Tidal Canal w of Park av.
Fittock May, stitcher Cahn, Nickelsburg & Co, b Ark Tidal Canal w of Park av.
Fitton Agnes, b 1316 18th av.
Fitton Marion, music tchr 1316 18th av, b same.
Fitton Martha, clk S P Co, b 1316 18th av.
Fitton Russell, mach S P Co, r 1316 18th av.
Fitton Wm, meat cutter J F Fraga, b 1316 18th av.

FITZ COMPANY,
George L Fitz, Pres; Real Estate 1313 Broadway, Phones Oakland 7932 and Home A3182. (See right side lines.)

Fitz Emilie, clk H C Capwell Co, b 6425 Duncan.

FITZ GEORGE L,
Pres Fitz Company, 1313 Broadway, r 201 Anapamu, Santa Barbara, Cal.

Fitz Patrick J, lab Cal Door Co, rms 1707 11th.
Fitzgerald Albert, b 536 Merrimac.
Fitzgerald Alfred R, elec, b 4525 Grove.
Fitzgerald Austin F, horseman, rms St Julien Hotel.
Fitzgerald Cornelius, lab, b 724 Center.

Pianos
WEBER
Pianola Pianos
Blasius & Sons
J. & C. Fischer
Kohler & Chase
Kohler & Campbell
1013-1015 Broadway, Oakland, Cal.
KOHLER & CHASE, Inc.
Music and Musical Merchandise
Established 1850 Telephone Oakland 1009

I. H. Clay & Co.

INSURANCE
Home of N. Y. Phoenix Westchester
466 Tenth Street, Oakland, Cal.

Fitzgerald Miss C, libr Blake & Moffitt Law Library, r S F.
Fitzgerald C Leroy, jeweler Rothschild & Havenfeldt, r 1079 28th.
Fitzgerald Mrs Della, rms 735 Chester.
Fitzgerald Edward, brakeman, rms 913 Poplar.
Fitzgerald Edward, b 820 34th.
Fitzgerald Edward F, eng S P Co, r 735 Chester.
Fitzgerald Edward J (Keller & Fitzgerald), r 545 28th.
Fitzgerald Elsie, clk Hale Bros, b 557 28th.
Fitzgerald Eugene, copyist, b 819 34th.
Fittzgerald George, plumber, b 1424 14th.
FitzGerald George T, auditor, r e s Diamond av 2 n Hopkins, Fruitvale.
Fitzgerald James, civ eng, b 819 34th.
Fitzgerald James F, driver Wells Fargo Stables, b 4525 Grove.
Fitzgerald Jeremiah G, tmstr New York Belting & Pkg Co, r 168 E 11th.
Fitzgerald Johanna, dom 104 E 15th.
Fitzgerald John, lab, b 724 Center.
Fitzgerald John F, clk Key Route Inn.
Fitzgerald John W, clk Zellerbach Paper Co, r Alameda.
Fitzgerald Joseph A, bkpr Bishop & Co, r 1002 Chester.
Fitzgerald Kate (wid Edward), r 313 14th.
Fitzgerald Lawrence, fireman S P Co.

A. R. EATON & CO.
Dealers in WINDMILLS, PUMPS, TANKS
Wood and Steel Tank Structures
Erected. Estimates Furnished
1012 FRANKLIN STREET
Phone Vernon 103 Oakland, Cal.

Fitzgerald Mrs Mary, b 819 34th.
Fitzgerald Mary J (wid James), r 669 Sycamore.
Fitzgerald Maurice, r 1424a 14th.
Fitzgerald Maurice, lab, r 724 Center.
Fitzgerald May F, b 669 Sycamore.
Fitzgerald Michael J, fireman S P Co.
Fitzgerald Michael J, reporter, r 4525 Grove.
Fitzgerald Morris, watchman Oakland Brew & Malt Co, rms n s Park av 3 e Halleck.
Fitzgerald Otto, b 716 17th.
Fitzgerald Patrick, gardener St Mary's Cemetery.
Fitzgerald P, gateman S P Co, r Fruitvale.
Fitzgerald Robert M (Fitzgerald & Abbott), r 546 Albion.
Fitzgerald Sarah, b 819 34th.
Fitzgerald Thomas A, r 1160 Brush.
Fitzgerald Timothy, r 2018 Mitchell, Fruitvale.
Fitzgerald Walter, messr W F & Co Exp, b 2018 Mitchell, Fruitvale.
Fitzgerald Wm, millman, b 724 Center.
Fitzgerald Wm, lab, b 2018 Mitchell, Fruitvale.
Fitzgerald Wm P, brakeman, b 560 E 11th.
Fitzgerald Wm W, b 669 Sycamore.

Home Insurance Company
New York
R. H. MAGILL, District M'g'r
916 Broadway Oakland, Cal.

FITZGERALD & ABBOTT,
(Robert M Fitzgerald, Carl H Abbott), Attorneys at Law 856 Broadway, Phone Oakland 483.
Fitzgibbon Earl, clk Ye Liberty Candy Co, r Berkeley.
Fitzhenry E J, b 474 9th.
Fitzmaurice Daisy L, tchr, b 713 15th.
Fitzmaurice John, gardener, r 713 15th.
Fitzmaurice John H, clk, b 713 15th.
Fitzmaurice Timothy, lab O T Co, r 1617 8th.
Fitzmaurice Wm M, dep City Treas and Tax Colr, b 713 15th.
Fitzmaurice Wm R, civ eng, r 921 35th.
FITZMIER W G,
Mngr Benj Curtaz & Son (Inc), r 60 Lewis.
Fitzpatrick Bernard, b 1014 14th.
Fitzpatrick Earl B, student, b 964 Chestnut.
Fitzpatrick Edward, pres Edward Fitzpatrick Co and saloon 3999 Grove, r 575 Jones.
Fitzpatrick Edward Company (Inc), Ed Fitzpatrick, pres; W H Thomas, sec; Walter Clairville, mngr; saloon 133 San Pablo av.
Fitzpatrick Edwin, tel opr Pac Tel & Tel Co, r 3031 Capp.
Fitzpatrick Emmett J, bartndr 3999 Grove, r same.
Fitzpatrick F, wheelwright Waterhouse & Lester.
Fitzpatrick Harry, tel opr Pac Tel & Tel Co, r 3031 Capp.
Fitzpatrick James F, driver Excelsior Lndry, r 804 21st.
Fitzpatrick John, millhand Cal Door Co, b 1707 11th.
Fitzpatrick John F, fireman S P Co, b 818 Myrtle.
Fitzpatrick John W, civ eng, r 964 Chestnut.
Fitzpatrick Julia, student, b 3999 Grove.
Fitzpatrick Lawrence, b 3999 Grove.
Fitzpatrick Mrs Maria, died Dec 16, 07, age 54.
Fitzpatrick Mary, b 3999 Grove.
Fitzpatrick Morgan A, saloon 3901 Tel av, r 3908 Grove.
Fitzpatrick Roger (Sabatino & Fitzpatrick), r 1729 Valdez.

F. J. BARTELME W. A. WOOD
WOOD & BARTELME
Drapers, Decorators, Manufacturers of Curtains, Curtains and Draperies Cleaned, Window Brass, Shades & Upholstery
1325 Broadway, Oakland, Cal.
Opp. Postoffice Phone Oakland 1108

HOLCOMB REALTY CO.
SEE PAGE THREE
RICH FARM LAND CHEAP

OAKLAND COPYING EXCHANGE
Public Stenographers and Circular Letter Experts
MULTIGRAPHING
Private Dictation Room
MIMEOGRAPHING
Phone Oakland 6718
Rooms 37-38 Bacon Bldg.

ALBERT E. WILLIAMS CONVEYANCER—NOTARY PUBLIC
Appraiser, Loans, Leases, Rents, Mines
Deeds, Wills and all Legal Papers carefully drawn
Office, Albany Block, 1256 Broadway Oakland, Cal. Phones { Oakland 2250 / Home A2250

WESTERN STAGE APPLIANCE CO.
SEE PAGE 20

O. E. HOTLE & CO.
Realty, Bonds & Finance Co., Inc., Consolidated
Phones: Oakland 15. Home A2557
AUTOMOBILE SERVICE
1172 BROADWAY, Cor. 14th St
BONDS REAL ESTATE INSURANCE OAKLAND, CAL.

NOTARY LOANS
NORMAN BROCKLEHURST
Real Estate -- Insurance
460 Thirteenth St. Phone Oak. 4556

Fitzpatrick Sylvester, clk S P Co, b 818 Myrtle.
Fitzpatrick Thomas, foreman S P Co, r 818 Myrtle.
Fitzpatrick Thomas, janitor Hale Bros, r S F.
Fitzpatrick Thomassen, rms 869 Wood.
Fitzsimmons David, elec, b 430 Sherman.
Fitzsimmons Eugene, elec, b 971 West.
Fitzsimmons James C, sec Pacific Sales Co, b Hotel Athens.
Fitzsimmons James P, stereotyper, r 1454 Fruitvale av.
Fitzsimmons James V, elec, b 971 West.
Fitzsimmons John, foreman Chemical Co 1, r 971 West.
Fitzsimmons John, tailor, r 820 21st.
Fitzsimmons John J, cond S F O & S J Ry, b 971 West.
Fitzsimmons Lawrence, elec, b 971 West.
Fitzsimmons Thomas W, student, b 971 West.
Fitzsimmons Virginia, b 971 West.
Fix J, switchman S P Co, r 1840 7th.
Fizo Sino, bootblk, r 610 4th.
Flachmeyer Henry, mattressmkr Enterprise Mattress Co, r Alameda.
Flachmeyer Meta (wid Christian), r 1111 22d.
Flageollet Frank, eng, r 1316 Adeline.
Flagg Albert F, clk, rms 1201 Alice.
Flagg Clarence J, mach O T Co, r e s Nutley av 3 n E 14th, Fitchburg.
Flagg Edward O, clk, rms 1201 Alice.
Flagg Elizabeth C, cashr Osgood Bros, rms 1512 Franklin.
Flagg George W, millhand, r e s Franklin av 7 n Hopkins, Allendale.
Flagg Grace L, b 155 E 16th.
Flagg Margaret E, b 155 E 16th.
Flagg Wm H, clk Taft & Pennoyer, r 155 E 16th.
Flagiello James, helper White Ornamental Iron Co, b 3707 Washn, Fruitvale.
Flaharty Helen, student, b 173 Santa Rosa av.
Flaherty Anna, printer, b 1003 7th.
Flaherty Anthony, lab, r 4099 Lusk.
Flaherty Bartley, lab, b 1510 9th.
Flaherty Belle, tchr Fruitvale School No 3, r Redwood rd, Allendale.
Flaherty Elizabeth (wid Bartholomew), r 1003 7th.

PUBLIC STENOGRAPHERS
SHORT HAND MIMEOGRAPHING
Private Dictation Rooms
Telephone Oakland 9505
Rooms 22 & 23 1015½ Broadway

Flaherty Fletcher A, bkpr, r e s Redwood rd nr Allendale av, Allendale.
Flaherty Francis, lab 1534 Webster.
Flaherty James J, brakeman, b 1406 18th.
Flaherty John, lab 1534 Webster.
Flaherty J, house mover, b 919 36th.
Flaherty Martin C, r 325 24th.
Flaherty Mary, r 1510 9th.
Flaherty Mary, opr Sibbett Mnfg Co, b 1003 7th.
Flaherty Mary (wid Thomas), r 1406 18th
Flaherty Owen, lab, r 1714 Atlantic.
Flaherty Richard, r 1098 54th.
Flaherty Sadie, student Heald-Dixon Coll, b 4099 Lusk av.
Flaherty Thomas, lab, r 125 Hollis.
Flaherty Thomas J, r 1069 Center.
Flahive Michael K, lab S P Co, r 125 Hollis.
Flamme Christian M (Chapman & Flamme), r Short nr Allendale av, Allendale.
Flammer George, saloon 1265 Bway, r 529½ 19th.
Flammer George Jr, elec, b 529½ 19th.
Flammer Wm, clk, b 11 Portland av.
Flanagan Joseph D, clk, r Grand av se cor Lake Shore av.
Flanagan Richard A, clk P O, rms 531 Hobart.
Flander Sophia, bkbndr Pacific Manifolding Book Co, b 1617 23d.

POLYTECHNIC
Business College
305 14th St. Oakland Cal.
Leads the West
In Business Education
Inc. Cap. $100,000

Flanders Walter, painter, r 938 36th.
Flanigan Bros (Patrick and John), whol dry goods 219 7th.
Flanigan Christian F, mngr J E Monahan, r 110 4th.
Flanigan Edward, clk, b 1125 Filbert.
Flanigan Edward, colr, r 1399 12th.
Flanigan Edward P, tmstr, r 1101 E 22d.
Flanigan Frank W, clk, b 1101 E 22d.
Flanigan Gertrude M, clk, b 1101 E 22d.
Flanigan Helen, student Heald-Dixon Coll, b 1399 12th.
Flanigan John (Flanigan Bros), r 219 7th.
Flanigan Patrick (Flanigan Bros), r 219 7th.
Flannery Florence A, tel opr, b 1091 53d.
Flannery Theresa M, tel opr, b 1091 53d.
Flannery Winifred (wid Thomas J), r 1091 53d.
Flannigan Charles, lab, rms 252 8th.
Flannigan Edward, car opr, b 865½ Madison.
Flannigan Wm, b Industrial Home.
Flashman Frank, clk Jas Cahill & Co, r 526 Tel av.
Flashmann Claus, r 867 Adeline.
Flashmann John H, r 1224 10th.
Flashmann Lillian, b 867 Adeline.
Flashmann Matilda, b 867 Adeline.
Flashmann Rosa, b 867 Adeline.
Flashmann Wm C, b 867 Adeline.

Real Estate and Exchanges
Houses to Rent
Sell You a Home
Money to Loan on Furniture and Jewelry
RANCHES and Small Farms all Sizes Exchange Your Property for a Ranch
J. H. EDSON
1068 BROADWAY
Cor. 12th St.
Phone Oakland 4282

Howard Springs
Lake County, California Phone Piedmont 413
42 Mineral Springs, Hot Sulphur, Borax and Magnesia Baths. Cure all cases of Rheumatism, Stomach, Liver and Kidney Trouble.
Miss C. Wheeler, Proprietor
J. W. Wheeler, Manager
4916 Telegraph Ave.
Reference: Any guest for past Twenty Years

SUNSET LUMBER COMPANY
Main Office and Yard
First and Oak Sts.
Oakland
Tel. Oakland 176
C. H. OLINGER, Manager
Branch Yard
E. 12th and 17th Ave.
East Oakland
Tel. Merritt 22

FLECK ADOLPH G,
Pres Oakland Seed & Plant Co, r 3615 Grove.
Fleck Dorothy, b 3615 Grove.
FLECK ERNEST,
Mngr Oakland Seed & Plant Co, b 3615 Grove.
Fleck George A, policeman, b 3615 Grove.
Fleckenstein Peter, cook, r 27 Fairview av, Piedmont.
Fleenor Wm T, real est 1619 25th av, Fruitvale, r same.
Fleig Albert, lab, rms 1201 Alice.
Fleig Owen E, lab, rms 1201 Alice.
Fleischer Stanislaus S (Fleischer & Lurie), b Hotel Arlington.
Fleischer & Lurie (S S Fleischer, Harry Lurie), clothing 911 Bway.
Fleming Abbie J (wid John R), b 304 9th.
Fleming Bert, turner, b Grand av se cor Lake Shore av.
Fleming Catherine, b 483 26th.
Fleming Charles, lab S P Co, r Mendota.
Fleming Daniel, policeman, rms 1627 8th.
Fleming Edward F, carp, r 1075 E 24th.
Fleming Edward F, saloon 429 11th, r 2008 Linden.
Fleming Edward J, solr, b 1426 E 14th.
Fleming Ella T (wid John A), r rear 2827 Peralta av, Fruitvale.
Fleming Everett T, r 907 61st.

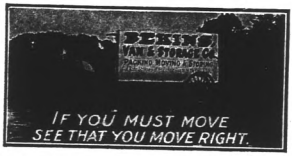

Fleming Frank, rms 1216 Clay.
Fleming F J, cond S P Co.
Fleming Mrs Gertrude M, b 3024 Fruitvale av.
Fleming Harry E, clk Collins Bros, b 277 College av.
Fleming Isabelle, nurse, rms 532 22d.
Fleming James, lab S P Co, rms 1627 8th.
Fleming John, policeman, b 819 Center.
Fleming John B, roofer, b rear 2827 Peralta av, Fruitvale.
Fleming John R, b 304 9th.
Fleming J, cook, rms 1554½ 7th.
Fleming Mabel T, hairdresser, b rear 2827 Peralta av, Fruitvale.
Fleming Margaret C, nurse 364 E 15th.
Fleming Mrs Maud G, b 3024 Fruitvale av.
Fleming Mrs M J, r 971 15th.
Fleming Nora, dom 971 8th.
Fleming Raymond V, cond Pullman Co, rms 1508 9th.
Fleming Thomas L, sec Sunset Grocery Co, r Berkeley.
Fleming Walter J, tailor 1412 Deering av, Melrose, r same.
Fleming Wm, cabinetmkr, r 483 26th.
Flengges Spiros, produce 14 Free Market.
Fletcher Mrs Agnes J, r 1026 28th.
Fletcher Andrew, cook, rms 1806 7th.
Fletcher Annie J, stenogr, b 219 Orange.

WESTERN FUEL COMPANY
FIRST and MARKET STS
General Selling Agents
Standard Portland Cement

Fletcher Clarence, mach, b 915 E 16th.
Fletcher Dorothy, dom, b 472 Vernon.
Fletcher Ethel, nurse Edward von Adelung, b 1006 28th.
Fletcher Frank A, b 1067 Oak.
Fletcher Harry K, auditor, r 2030 Bray av, Fruitvale.
Fletcher Helen, inmate Home for Aged and Infirm Colored People.
Fletcher Herbert P, bkpr, r 2029 Bray av, Fruitvale.
Fletcher Hugh, r 1006 28th.
Fletcher Isabelle, actress Ye Liberty Playhouse, rms Athens Hotel.
Fletcher Josephine (wid Wm), b 2030 Bray av.
Fletcher Leon L, carp, r 3205 Lloyd av, Fruitvale.
Fletcher Mamie E, musician, b 852 Jefferson.
Fletcher Margaret J (wid Wm J), r 1135 Hopkins.
Fletcher Marvin, mach, b 915 E 16th.
Fletcher Mary A (wid T H), r 852 Jefferson.
Fletcher Mary E, r 1361 11th av.
Fletcher Mrs Mary F, r 1776 Dwinelle.
Fletcher Matthew S, r 3404 Caicago av, Fruitvale.
FLETCHER R E,
Wood, Coal, Hay and Grain 527-529 7th, Phones Oakland 1059, Home A1059, r 852 Castro.
Fletcher Walter E, clk Oakland Gas & Elec Co, r 1234 Linden.
Fletcher Wm, rms 1878 7th.
Fletcher Wm, lab S P Co.
Fletcher Wm C, real est 1754 7th, r 1623 9th.
Fletcher Wm C Jr, b 1623 9th.
Fletcher Wm H, r Elks' Club.
Fletcher Wm O, driver E M Derby & Co, r 915 E 16th.
Fletcher Wm R, patternmkr United Iron Wks, b 826 28th.
Fletcher W, clk Taft & Pennoyer, r 105 Bayo Vista av.
Fleury C E, car opr O T Co.
Fleuti John, driver Buffalo Bottling Co, r 558 6th.
Flexel Peter, grocer 1317 7th, r 1325 same.

J. H. Macdonald & Company
REAL ESTATE
INSURANCE
PHONE OAKLAND 322 HOME A3322
1052 BROADWAY

HOLCOMB REALTY CO.
READY PAGE THREE
BIG GROUND FLOOR OFFICES

PERCY L BLISS REAL ESTATE
MY BUSINESS
Insurance
in Companies as good as the best
Real Estate
I Buy Sell Rent Collect Etc.
Notary Public
Legal Papers Drawn
Advise with me
PERCY L BLISS REAL ESTATE

DAVIS & ELFEN OPTICAL CO.
RELIABLE GLASS MAKERS
410 Fourteenth St., Oakland
Phone Oakland 8278
Elks Building
468 11th St.
Bacon Building
Phone Oakland 335

Dr. T. L. BOHANNON
TREATS CANCERS
BERKELEY

GILT EDGE RYE WICHMAN, LUTGEN & CO., Inc.
Sole Proprietors
431-439 CLAY, SAN FRANCISCO

Real Estate
Insurance
Furniture
Stored
Loans
Surety Bonds
Notary
Business
Chances
Investments
466 8th St.
PHONES:
Oakland 1990
Home A1990
F. F. PORTER

WESTERN BUILDING MATERIAL CO.
FIRST and MARKET STS.
BRICK, FIRE BRICK, ROOFING SLATE, CEMENT, LIME, PLASTER TERRA COTTA, SEWER PIPE, AND BUILDING MATERIAL

FLEXO BUILDING PAPER CO,
W J Platt, Pres; K M Sperry, Vice Pres; H Crabb, Sec; Ready Roofing and Fireproof Roofing, Etc, 918-924 E 12th. Phone Merritt 551; S F Branch 3269 16th.
Flick Charles C, elec, r 1314 Liese av, Fruitvale.
Flick Edmund A, carp, b 416 E 16th.
Flick Eudora A, b 416 E 16th.
Flick George, elec, b 1314 Liese av, Fruitvale.
Flick George A, carp, b 416 E 16th.
Flick George W, contr 416 E 16th, r same.
Flick May A, b 416 E 16th.
Flick Wm, ironwkr, r 809 Wheeler av, Fruitvale.
Flickinger Philip, died Mar 5, '07, age 60.
Flickinger Rose (wid Philip), r 1056 30th.
Flieler Henry R, clk, r 485 22d.
Flieler Richard F, barber 411 8th, r 1601 13th av.
Flierl Clara, stenogr, b 1316 E 10th.
Flierl John F, clk, r 1316 E 10th.
Flink Helen, dom 358 Vernon.
Flinker John, molder, r 1825 Myrtle.
Flinn, see Flynn.
Flint Alice M, b 60 Santa Clara av.
Flint Anne, b 1269 Castro.
Flint Arthur D, student, b 665 Chetwood.
Flint Carolyne (wid Elijah), r 1269 Castro.
Flint Edward P, real est, r 60 Santa Clara av.
Flint Rev Elbert E, pastor Grace Congregational Church, r w s Seminary av 2 n Walnut, Fitchburg.
Flint Elma, b w s Seminary av 2 n Walnut, Fitchburg.
Flint George B, druggist, r 665 Chetwood.
Flint George M, clk Bd of Pub Wks, r 970 Madison.
Flint Mabel L, music tchr 348 49th, b same.
Flint Wm D, r 1421 9th.
Flint Wm R, real est 466 10th, r Alameda.
Flittner Joseph, carp 1700 Redwood av, Fruitvale, r same.

R. S. YOUNG SUPPLY CO.
Brass Founders Brass, Copper, Zinc and Aluminum Castings. Sheet Brass, Copper and Aluminum. Brass Rods, Pipe, Tubing, Valves and Fittings
513-515 4th St. Oak'd Phones Home A2366 Oak. 2366

Flockhart John, mach Atlas Gas Engine Co, b 1063 11th av.
Flockhart Mary, dom 2071 Webster.
Floding Wm E, solr, r 688 37th.
Floegel Martin, bkpr, r 5961 Brown.
Floegel Rudolph, pedlar, rms 763 Jefferson.
Flood Alfred J, clk Public Administrator, r 330 24th.
Flood Alva H, chf eng str Encinal, rms 570 11th.
Flood B J, clk S P Co, r 761 5th.
Flood B J, clk Abrahamson Bros, r 7 Orange av, Fruitvale.
Flood Daniel (Keating & Flood), 470 10th.
Flood Mrs F D, r 1014 60th.
Flood George, blksmith, r 861 E 21st.
Flood Robert, rms 1291 55th, Emeryville.
Flood Thomas, lab, r 714 Linden.
Flora Charles A, cond Pullman Co, b 519 18th.
Flora Ernestine (wid Bert), r 1900 Goss.
Flora John E, lab, b 1900 Goss.
Flora Mell R, housemover 1624 Myrtle, r same.
Florence Cottage, Mrs M Clara Burt matron, Cottage av nr 4th av.
Florence Edward, rectifier J J Hanifin, r Berkeley.
Florentine Wm D, conf 1054 E 14th, r same.

Oakland Berkeley Country Properties
Insurance Renting Leasing Collecting
PHONE TEMPORARY 3871
JACQUES & THALER
REAL ESTATE
255 Montgomery Street
SAN FRANCISCO, CAL.

Flores Anselmo, mach, r 3714 E 14th, Fruitvale.
Flores Frank E, driver Hunt, Hatch & Co, r 811 Castro.
Flores Frank W, clk Abrahamson Bros, r 811 Castro.
Flores Joseph, waiter S F O & S J Ry, rms Key Route pier.
Floret Alexander, barber, r 518 22d.
Florin Alvin L, clk, b 3056 Blossom.
Florin Elma A, student, b 3056 Blossom.
Florin Ernst, b 3056 Blossom.
Florin Fred, contr 3056 Blossom, r same.
Florin Inez M, stenogr, b 3056 Blossom.
Florine Margaret H, nurse Fabiola Hospital Training School, b same.
Florisce Frank, clk, rms 1011 Webster.
Flossman Berefest, gardener August Schilling rms 1403 Jackson.
Flossman Emeran, florist, w s Seminary av 6 s Harmon, r same.
Floud Elizabeth M, cashr Beldon Bldg & Inv Co, b 1420 Filbert.
Floud John W, gardener, r 1420 Filbert.
Flovck George, lab, b 1669 Pacific.
Flower Herbert L, brakeman S P Co, rms 1474 8th.
Flowers Fred, elec, b 204 8th.
Flowers Frederick, photogr F H Dorsaz, b 826 Madison.
Flowers Louis P, carp, r 3621 Talcott av, Fruitvale.

BYRON MAUZY SAN FRANCISCO 1175 O'Farrell St. OAKLAND 1069 Broadway
PIANOS—ORGANS—PIANO PLAYERS

Correct Stationery

Engraved Cards, Weddings, Stamping

SMITH BROS.
462-464 Thirteenth St.
Bet. Broadway and Washington Sts.

HOLCOMB REALTY CO.
SEE PAGE THREE
HOMES & RENTAL TERMS.

Floyd Edith, bkpr Wm Floyd, r 1117 Fremont av, Fruitvale.
Floyd Fred, driver Wm Floyd, r 1214 Fremont av, Fruitvale.
Floyd Richard S, clk, r 674 56th.
Floyd Wm, fuel, 4019 E 14th, r 1117 Fremont av, Fruitvale.
Floyd W Frank, carp, r 111 Vine, Melrose
Fluhan Arthur, r 2042 Grove.
Fluno Francis J, r 1368 Franklin.
Fluno Vincent J, chauffeur Roslyn Motor Car Co, b 1368 Franklin.
Flutot Antoine H, r 763 11th.
Flutsch Edward, meat cutter O G Newhall.
Flygare Carl A, mach, r 1408 10th.
Flynn, see also Flinn.
Flynn Albert H (National Pharmacy Co), r Berkeley.
Flynn Alice, b 848 35th.
Flynn Anastacia (wid Patrick), r 1024 Union.
Flynn Anastacia, clk, b 1024 Union.
Flynn Andrew J, salsn J T Moran, r 914 35th.
Flynn Ann (wid Edmond), b 857 Peralta.
Flynn Ann (wid Patrick), r 848 35th.
Flynn Annie M, clk S P Co, b 1024 Union.
Flynn Annie S (wid P J), r 1024 Union.
Flynn Bernard J, salsn C W Kinsey, r 3864 Grove.
Flynn B E, b 1013 Pine.

C. B. HODGES & CO.
Salary Loans
All Business Strictly Confidential
Room 77 Blake Block Phone Oakland 8314
1065 Washington St., Oakland, Cal.

Flynn Cornelius, tailor Charles Johnson, b 905 Filbert.
Flynn Edward J, pkr Wm Cluff Co, r 874 Willow.
Flynn Edward J, tel opr, r 1120 E 21st.
Flynn Ellen, b 1454 Castro.
Flynn Fannie, tailor, b 934 35th.
Flynn Francis M, blksmith, b 561 5th.
Flynn Hugh, blksmith S P Co, r 826 Wood.
Flynn James, horseshoer M A Ryan, r Hobart bet Grove and Tel av.
Flynn James F, craneman S P Co, r 827 Cedar.
Flynn James T, driver Mrs J Flynn, r 1675 12th.
Flynn James T, policeman, r 1164 San Pablo av.
Flynn Johanna (wid Patrick), fuel 1459 7th, r 1461 same.
Flynn John, r 1552 8th.
Flynn John, blksmith S P Co, rms 826 Wood.
Flynn John, lab, rms 79 6th.
Flynn John, lab The Burnham-Stanford Co, r 16th cor San Pablo av.
Flynn John, lab O T Co, r 973 Castro.
Flynn John, lab U Eng Wks, r S F.
Flynn John J, bkpr Central Bank, b 1763 Waverly.
Flynn John L, clk, b 561 5th.
Flynn Joseph, candymkr, rms 718 6th.

TAYMANCE
REAL ESTATE COMPANY
REAL ESTATE AGENTS AND AUCTIONEERS
460 and 462 8TH St. Oakland, Cal.
TELEPHONE OAKLAND 328

Flynn Joseph A, lab, b 827 Cedar.
Flynn Lawrence T, colr Pac Tel & Tel Co, r 934 35th.
Flynn Mamie, b 934 35th.
Flynn Marble B, r 1155 Castro.
Flynn Margaret, b 824 Lydia.
Flynn Maria (wid Thomas C), b 512 E 15th.
Flynn Mary, dom 590 Hobart.
Flynn Mary H, b 561 5th.
Flynn May J, clk Hale Bros, r 824 Lydia.
Flynn Michael, blksmith 555 4th, r 561 5th.
Flynn Michael O, car repr, r 1013 Pine.
Flynn M E, bkpr Mrs J Flynn, b 1461 7th.
Flynn Patrick, b 222 9th.
Flynn Patrick, cement wkr, b Randlett House.
Flynn Patrick, lab, rms 408 6th.
Flynn Patrick, lab, r 1667 23d av.
Flynn Patrick, lineman O T Co, b 684 26th.
Flynn P J, tallyman, b 101 5th.
Flynn Robert, lab, r 515 6th.
Flynn Sarah F, b 1461 7th.
Flynn Thomas L, lab S P Co, rms 1823½ 7th.
Flynn Timothy J, city detective, r 1316 18th.
Flynn Wm, lab, r 718 Center.
Flynn Mrs Wm, r 1429 Franklin.
Flynt Joseph, stenogr, b 726 10th.
Foaniga J, salsn Kahn Bros, b Hotel Crellin.
Focacci Carl, lab, b 653 Myrtle.
Focacci Frank, r 657 Myrtle.
Focacci Luigi, r 653 Myrtle.
Focha John, lab Cal Door Co, r San Leandro.
Focha Wm F, foreman W W Montague & Co, r 1318 8th.
Foelle J, lab S P Co, r 648 Campbell.
Foerster Arthur, painter O T Co, rms 490 23d.
Foffer Frank, r 1622 Bray av.
Fogarty Mrs Ellen, dom 953 8th.
Fogarty James, r 1660 26th av, Fruitvale.
Fogarty Joseph A, actor Idora Park, r 5820 Tel av, Claremont.
Fogarty Mary A, clk, b 1312 Market.
Fogarty Mrs May, r 1312 Market.
Fogarty Wm G, engr Voss & Rich, r 1660 26th av, Fruitvale.

Quality Goes In Before the Name Plate Goes On
Coast Carriage Co. Vehicles
Cor. 12th and Jackson Sts.

MAKINS & WILL
Real Estate and Insurance
428 Tenth St. Oakland
Phones: Oakland 4811 Home A1650

JACKSON FURNITURE CO.
THE DIGNIFIED CREDIT STORE
519-525 12th St. Oakland, Cal.
Don't Wait 'Till Pay Day Buy Now

HOTEL AVALON
406
TELEGRAPH AVE
SEE PAGE 21

Examining the Eyes and Fitting Glasses Exclusively
C. A. MILLER
OPTOMETRIST
(2nd Floor) 1219 Broadway, Opp. Ye Liberty
Oakland's Only Optical Parlors
Phone Oakland 4352

W. M. CROWN CO., 1056 BROADWAY Oakland, Cal.
Real Estate
Bought and Sold on Commission
List Your Country Properties with . .
Phones: Home A4400 Oakland 4 00

FISHER LUMBER CO.
Dealers in PINE and REDWOOD LUMBER
Also does all kinds of Mill Work, Turning, Sanding and Band Sawing
Yards, THIRD and OAK Sts.
Tel. Oakland 2481 G W. FISHER, Mgr.

Fogarty W H, foreman W F & Co Exp, r S F.
Fogelstrom Walter J H, civ eng, r 3722 Leighton.
Foges Alexander, cabinetmkr, r w s Peralta av 4 n Hopkins, Fruitvale.
Fogg Charles C (Clarence Fogg & Son), r 592 E 28th.
Fogg Clarence (Clarence Fogg & Son), r 1799 12th av.
Fogg Clarence & Son (Clarence and C C), contrs 478 10th.
Fogg Mrs Ellen, r 1638 Myrtle.
Fogg George E, surveyor 1463½ Bway, r same.
Fogg George H, real est 1463½ Bway, r 1312 Webster.
Fogg Grace E, cashr W U Tel Co, b 1638 Myrtle.
Fogg James W, agt Curtis Pub Co, b 770 13th.
Fogg Mary C (wid James L), r 770 13th.
Fogh Christian P, mach S P Co, r 1384 16th.
Fogh Victor, chauffeur, b 1384 16th.
Fohl Charles, solr, rms 1059 56th.
Foi Lovrette, lab, rms 802 Wood.
Foivas Anario, lab, rms 369 4th.
Fojada Joseph, gardener, r 45th bet Tel and College avs.
Fokletter Maggie, rms 1325 7th.
Folcia Joseph, ins agt O E Hotle & Co, b 564 22d.
Foldcys George, fur sewer Gabriel Konigsberg, r 689 26th.
Folden Olaf, marble cutter, r 914 28th.
Foley Annie (wid James), r 1611 11th.
Foley Charles J, mach S P Co, r 1562 7th.
Foley Delia, dom 479 27th.
Foley Edward, stevedore, rms 535 24th.
Foley Edward J, driver Brooklyn Brewery, rms 804 E 14th.
Foley Edwin J, mach, r 1245 E 26th, Fruitvale.
Foley E J, real est 1218 Bway.
Foley Henry, carpet lyr, b 484 48th.
Foley James G, driver Zenith M & L Co, r 1672 13th av.
Foley Jeremiah, lab S P Co, r 985 Pine.
Foley John, bartndr 701 Filbert.
Foley John, gardener St Mary's Cemetery, r 666 27th.

THE TRIBUNE
EVERY EVENING
SUNDAY MORNING
LARGEST & BEST

Foley John F, salsn Met Furn Co.
Foley John G, salsn, r 484 48th.
Foley John J, elec eng, r 4204 Terrace.
Foley John J, asst foreman S P Co, r 985 Pine.
Foley John P, master mech, r 440 Walsworth av.
Foley Joseph A, plumber, b 484 48th.
Foley Kate, r 707 28th.
Foley Matthew, fineman, rms 620 Chestnut.
Foley Maurice, bartndr James Corley, b 553 27th.
Foley May, boxmkr Western Paper Box Co.
Foley Michael, eng S P Co, r 871 30th.
Foley Oscar, salsn, r 680 32d.
Foley Wm, fruits 3408 Washn, Fruitvale, r same.
Foley Mrs V, clk H C Capwell Co, r Berkeley.
Folger Avis, nurse East Bay Sanatorium, b same.
FOLGER EDWIN G,
Mngr Western Union Telegraph Co and American District Telegraph Co, r 171 Chetwood, Piedmont.
Folger Emily, nurse, rms 512 22d.
Folger Ernest R, r 1356 Madison.
Folger Wm A, r 3859 Grove.
Folger Wm S, bkpr Oakland Brew & Malt Co, r 761 53d.

Surgical Instruments
A. B. RICHTER & CO.
402 Telegraph Ave. Oakland 8820 Home A 1703

Folis Peter, died June 10th, '07, age 23.
Folitas Mary, seams Pullman Co.
Folkers Joseph, sheet metal wkr, b 1932 Myrtle.
Folkers Ludolph, r 758 18th.
Follett Clark, lab, b 710 15th.
Folley, see Foley.
Folliss Thomas M, clk Henshaw, Bulkley & Co, r Berkeley.
Follmer Julius W, driver Anchor Brewery, r 839 60th.
Folsom Clarence E, lab, b 1212 Linden.
Folsom Frederick S, musician, r 670 37th.
Folsom George H, mining, r 3101 Fruitvale av.
Folsom Lester A, salsn, b 252 Lee av.
Folte Arno, student, b 1034 Myrtle.
Folte Carl R, died May 1st, '07, age 23.
Folte Gustav J, teller, r 1034 Myrtle.
Foltz C B, clk S P Co, r Berkeley.
Fon Louis, interpreter 1218 Broadway, r 920 38th.
Fonda Jesse C, clk R M S, r 1012 10th av.
Fone Wm, cook, b 480 22d.
Fones John H, carp, r 354 Peralta av.
Fong Charles, restaurant 852 Webster.
Fong Charles, dentist 844 Alice, r same.
Fong Yuen Art, pawnbroker 902 Webster.
Fonna Angelina (wid Peter), r 1414½ 17th.
Fonna Emma, glovemkr, b 1414½ 17th.
Fonna Peter Jr, b 1414½ 17th.

Telephone Berkeley 1548
THE MILLS CO., Inc. BERKELEY 2183 SHATTUCK Av.
The Liverpool and London and Globe Ins. Co.
Niagara of New York
New York Underwriters, of Hartford

Karl H. Nickel Co. Bacon Bldg. Suite 62 Tel. Oakland 4552

REAL ESTATE—MINING—INSURANCE—INVESTMENTS and BUILDING

Fonoki Oresto, lab, b 1308 Wheeler av, Fruitvale.
Fonseca Joseph, barber 605 San Pablo av, r 554 William.
Fonseca Norman, lab, r 1946 Linden.
Font Joseph, r 1105 Eden Park av, Fruitvale.
Fontain Wm, painter, rms 1011 Pine.
Fontaine Albert, iron wkr, r 1657 12th.
Fontaine Flossie, clk, b 417 15th.
Fontaine Marie, liquors 835 San Pablo av, r same.
Fontaine Pierre A, lawyer Oakland Bk of Sav Bldg, r 835 San Pablo av.
Fontaine W R, pres Pacific Coast Supply Co, r S F.
Fontana John, rms 1877 5th.
Fontana Paul, scavenger, r 1877 5th.
Fonte Joseph, b 866 E 19th.
Fonte Manuel, blksmith, r 1668 16th.
Fonte Manuel J, barber 1145 E 14th, r 1481 Mitchell.
Fonte Mary (wid George), r 1029 E 22d.
Fontenrose James L, clk, r 1248 Myrtle.
Fontes Anselmo S, shoemkr 354 B, r same.
Fontes Antone, gardener, rms 410 10th.
Fontes Eva (wid Joseph), rms 1216 19th av.
Fontes Joseph, grocer 1208 13th av, rms 662 E 15th.
Fontes Joseph C, clk M Guido, r 1214 16th av.

RICHARD J. MONTGOMERY
REAL ESTATE--INSURANCE
NOTARY PUBLIC
4003 TELEGRAPH AVE.
Piedmont 2554 COR. 40TH Home A 2514
CENTRAL OAKLAND

Fontes Manuel, lab, r 823 E 14th.
Fontes Manuel, lab, rms 1011 E 14th.
Fontes Manuel, lab, r 631 Kennedy.
Fontes Margaret M, bkpr The World Press, b 354 B.
Fook K Wing,laundry 667 28th.
Fook Lung Co, grocers 839 Webster.
Fook On Lung & Co, grocers 715 Webster
Fook Wo Tong, drugs 666 Harrison.
Fook Woh & Co, Chinese mdse, 1261 Bway.
Foon Goon, tailor 771½ Harrison.
Foote Frank H, salsn Pac Coast Canning Co, r S F.
Foote Gordon M, bkpr Robert Dalziel & Co, rms 1005 Harrison.
Foote Henry G, clk R M S, r 1444 Chestnut
Footman Henry E, bkpr, r 1350 10th av.
Footman Henry E Jr, clk O G L & H Co, b 1350 10th av.
Footman J D, carp, rms 1758 7th.
Foppiano Fred, driver P S Cilla, b s s E 14th bet Damon and Mary avs, Fitchburg
Foppiano John, cement wkr, r 1260 Campbell.
Foppiano Louis, carp, r 532 45th.
For Philip, restaurant 626 E 12th, r same.
Forado Joseph, lab, r 432 45th.
Foran Frank J, clk, r 489 38th.

WEIL & NORRIS
REAL ESTATE INSURANCE
INVESTMENTS LOANS
NOTARIES PUBLIC
SURETY BONDS COURT BONDS
84 Bacon B'ock OAKLAND, CAL.
TELEPHONES: Home A2306 Sunset Oakland 2[illegible]6

Foran Patrick, lab, b 1806 5th.
Forbes Alexander, bartndr 653 Washn, rms 417½ 7th.
Forbes Alexander R, colr H M Cameron, r 520 18th.
Forbes Charles E, carp, r 1116 18th.
Forbes Daniel, engr, b 763 13th.
Forbes Ernest, clk Osgood Bros, b 763 13th.
Forbes Florence (wid Henry), r 1824 Adeline.
Forbes George, tmstr, r 5894 Vallejo.
Forbes George H, paint burner, b 1529 9th av.
Forbes John T, agt, r 476 E 14th.
Forbes Kenneth M, bakery 373 Tel av, r 563 20th.
Forbes Minnie, cashr S F O & S J Ry, r 2231 Tel av.
Forbes Robert, bill poster Varney & Green, rms 1170 Webster.
Forbes Thomas, b 918 Chestnut.
Forbes Wm A, contr 963 Franklin, r 171 Lester av.
Forbstein Anna, bkpr, rms 808 Castro.
Force Edward E, clk, r 3629 Fruitvale av.
Ford Albert R, clk P O, r Berkeley.
Ford Alvin, r 105 Park av.
Ford Amos H, carp, r 255 63d, Claremont.
Ford Annie, clk Ye Liberty Candy Co, rms 1405 West.
Ford Archibald, inventor, r 1048 56th.
Ford Charles T, policeman, r 886 Milton.
Ford Chastine, janitor, r 1166 7th.
FORD C W R & CO,
(Jacob M Schneider), Whol Tailor's Trimmings, 421 9th; Phones Oakland 6874 and A2874.
Ford Delia, clk Ye Liberty Candy Co, rms 556 20th.
Ford Edna C, music tchr 538 32d, b same.
Ford Edward A, mech, r 1723 Valdez.
Ford Ellen (wid Joseph), r 907 Chestnut.
Ford Mrs Emma A, corsetmkr 813 61st, r same.
Ford Ernest, clk, b 424 E 10th.
Ford Frank I, driver I H Lange & Co, r 522 6th.
Ford George, moved to Berkeley.
Ford Grace, cashr H C Capwell Co, b 169 9th.
Ford Harry, clk, b 920 Chestnut.
Ford Helen B, waiter Palace Bakery, rms Gallinda Hotel

H. B. BURLINGAME A. W. COLVER
MONTEREY COAL CO.
A Conservative and Profitable Investment. We are selling stock at par. See Ad. page 29
Office: 62 MACDONOUGH BLDG.
PHONE OAKLAND 3789

DEAN LAW and COLLECTION CO., Inc.
Telephones Oakland 1146 Home A1246
FINANCIAL RATINGS A SPECIALTY
WE COLLECT YOUR BILLS
Rooms 303 and 304 Bacon Block

HOLCOMB REALTY CO. AVOID A PAGE THREE GILT EDGE INVESTMENTS

TENTS
WHITE-WALLACE CO.
INCORPORATED
Phones Oakland 194 Home A4194 1252 Webster

RIGNEY PRINTING CO.
TEL-OAK-2979
217-7th St.

RUBBER GOODS of all kinds

Rubber Belting
" Hose
" Packing
" Gaskets
" Valves
" Matting
" Specialties
Leather Belting
Oiled Clothing

New York Belting and Packing Co.
LTD.
East 11th St. and 3rd Ave.
E. Oakland

PHONES
Merritt 263
Home B1263

D. B. HUNTER, Pres. and Gen. Mgr.
Main Office and Yard
Shattuck Av. & Oregon St.
Berkeley, Cal.
Tel. Berkeley 8

Hunter Lumber Co.
INCORPORATED NOV. 14, 1902

VERE W. HUNTER, Secretary.
Wharf and Yard
South End of Webster Street Bridge
Tel. Oakland 5292

WESTERN BUILDING MATERIAL CO.
FIRST and MARKET STS.
BRICK, FIRE BRICK, ROOFING SLATE, CEMENT, LIME, PLASTER, TERRA COTTA, SEWER PIPE, AND BUILDING MATERIAL

Ford James, lab Cal Door Co, r Richmond, Cal.
Ford James, lab S P Co, r 1628 Peralta.
Ford James F, r 355 Hudson.
Ford James J, clk, r 764 5th.
Ford James T, millwright Oakland Brew & Malt Co, r 926 7th av.
Ford Jane E (wid John C), r 538 32d.
Ford Jennie, fursewer Gabriel Konigsberg, b 721 16th.
Ford Mrs Jenny T, r Talcott av opp 27th. av, Fruitvale.
Ford John, hostler Piedmont Stables, r Tel av cor 22d.
Ford John H, gardener Mt View cemetery, r 4458 Piedmont av.
Ford Joseph, lab, rms 1667 8th.
Ford Joseph R, dep Co Clk Hall of Records, r 663 28th.
Ford Julia, clk, rms 556 20th.
Ford J, lab S P Co, r 1001 Center.
Ford Katherine, emp Excelsior Lndry, b 371 30th.
Ford Katherine M (wid John), b Hopkins ne cor Lincoln av, Fruitvale.
Ford Lester R, messr, b 522 6th.
Ford Margaret, bkpr Louis Schwartz, b 907 Chestnut.
Ford Mary, rms 865 Campbell.
Ford Mary, milliner Taft & Pennoyer, b 907 Chestnut.
Ford Richard, carp, rms 576a 20th.
Ford Thomas, meat cutter Occidental Meat Co, r 898½ 25th.
Ford Wm, janitor, r 1371 9th.
Ford Wm D, draftsman, b 907 Chestnut.
Ford Wm J, plumber, r 231 Manila av, Claremont.
Forden Allen K, brakeman S P Co, r 1804 Highland av.
Fording Howard W, bkpr, r e s George nr E 14th, Fitchburg.
Fording Hulda (wid Howard), b 1006 Adeline.
Fording Ida M, music tchr, b 3115 Washington, Fruitvale.
Fording Isaac N, mech eng, r 3115 Washington, Fruitvale.
Fore Charles W, vice pres and mngr The Bank of Commerce, r 1414 Franklin.
Foreman Andrew J, lawyer, b 352 Moss av.
Foreman Daniel A, waiter S P Co, rms 870 Willow.
Forestal Mrs Mae, bkpr, r 557 19th.

BYRON RUTLEY, INC.
Makers of Fine Garments
FOR MEN ONLY
1167 WASHINGTON, NEAR 14th
Phone Oakland 4630 OAKLAND, CAL.

Forester, see also Forrester and Forster.
Forester Edwin H, frt agt, r 922 Linden.
Forester E Deul, clk Hardy's Bookstore, b 578 9th.
Forester Victor, bootblk, r 754 Willow.
Forganni Felice, cook 623 Bway, rms same.
Forget R, cook Ruediger, Loesch & Zinkand, r 518½ 7th.
Forgey Oliver M, tmstr, r 97 Miles av.
Forgie Hugh, tailor 1256 Bway, r Berkeley.
Forgie Mary, student Heald-Dixon Coll, r Berkeley.
Forgie Robert, clk, r 580 30th.
Forgie Robert, police sergt, r 1122 Chestnut.
Forhan A F, cond S P Co, r Berkeley.
Forman Houston S, baker 3797 West, r same.
Formento E, carp O T Co.
Formes Mrs Karl, vocal tchr 1168 Grove, r same.
Formes Karl Jr, actor Idora Park, b 2119 Russell.
Formoe Axel S, letter carrier, r 1775 25th av, Fruitvale.
Forneris Albert (A Forneris & Co), r 205 Tel av.
Forneris A & Co (Albert and Celestino Forneris), druggists 102 Tel av.
Forneris Celestino (A Forneris & Co), r 205 Tel av.

Go to the CAKERY for those delicious Home Made Cakes. We mix and bake before the public.
Birthday and Wedding Cakes made to Order
THE CAKERY
527 16th St., Oakland, Cal.
Home A 1461——Phones——Sunset Oakland 2687

Forrero Herman, butcher, rms 831 Franklin.
Forrest Alfred S, b 851 37th.
Forrest B (wid J A), b 829 Oak.
Forrest Charles M, master mariner, r 1677 14th.
Forrest Mrs D, b 463 51st.
Forrest Edward, mach Atlas Gas Eng Co, r 1270 7th.
FORREST FRANCIS G, Mngr Union Carbide Co, r S F.
Forrest James E, insptr O T Co, r 463 51st.
Forrest John, r 1270½ 7th.
Forrest Joan, lab, r 263 E 18th.
Forrest John, mach United Iron Wks, b 1009 35th av.
Forrest Julia (wid Thomas J), r 1009 Tevis, Fruitvale.
Forrest Mary, b 671 63d.
Forrest Mary (wid T M), r 671 63d.
Forrest Ralph D, musician, r 1718 Prospect av, Fruitvale.
Forrest Sterling P, porter Howell-Dohrmann Co, r 851 37th.
Forrester, see also Forrester and Forster.
Forrester Charles G, mach, rms 916 7th.
Forrester Edward R, sec Byron Rutley (inc), r 713 20th.
Forrester Harry, solr Sanitary Cleaning Co.
Forrester John, brakeman S P Co, rms 1652 14th.

EDWIN T. GORIE
Successor to OSGOOD & SON
Phones { Piedmont 544 / Home A4454
Wood, Coal, Hay and Grain and Poultry Supplies
1805 Telegraph Ave. COR. 34TH STREET Oakland

James P. Taylor
COAL
WHOLESALE and RETAIL
459 TWELFTH ST. TELEPHONE OAKLAND 2428

HOLCOMB REALTY CO.
"MONEY TALKS" ON PAGE 3
LAND-FOR-THE-LANDLESS "MAN"

Forrester Katherine L (wid Abraham), r 726 15th.
Forrester Mrs S H, hair dresser Mrs M F Wilson, r 805 11th.
Forry Charles E, supt Johnson Mnfg Co, r 5414 Genoa.
Forry George A, mach Johnson Mnfg Co, r 854 56th.
Forsberg Carl L, painter, r 1425 Adeline.
Forsberg John A, fireman S P Co.
Forsberg Ludwig C, painter, r 1425 Adeline.
Forsberg Martha, music tchr 1425 Adeline, b same.
Forsberg Oscar, painter, b 1425 Adeline.
Forsberg Samuel, 1st officer str Thoroughfare.
Forsberg Wolfert, lab, r 1065 25th av.
Forsblad Axel H, currier Eureka Tanning Co, r 982 E 14th.
Forsee Wm F, detective, r 822 60th.
Forsha Ray, rms 966 41st.
Forsland Louis, carp, r 1761 11th.
Forslund Albin, mach Judson Mnfg Co.
Forrsati Dominick, r 809 Adeline.
Forsse Albert, lndry 416 E 15th, r same.
Forstell Mrs Mae, bkpr Excelsior Lndry, b 557 19th.
Forstell Maynard J, driver Excelsior Lndry, r 557 19th.
Forster, see also Forester, Forrester and Foster.

McCOWN'S
ACADEMY OF DANCING
Central Hall, 419 12th St.
Socials Every Wednesday & Saturday Eveg's
Classes Every Monday Evening, 8 to 12
Private Lessons by Appointment
PHONE OAKLAND 4355

Forster Albert A, propr Peerless Cigar Store, r 5413 Genoa.
Forster Arthur G, carp, r 1448 Fremont.
Forster Edward J, b 161 7th.
Forster Frederick L, contr 669 32d, r same.
Forster Mrs Hannah, r 1101 E 23d.
Forsting Frederick, horseman, r 2 8th, Emeryville.
Forsting L Wm, vice pres Citizens' Bank of Fruitvale, b 2023 Fruitvale av.
Forsyth Alice, nurse, b e s Lincoln 2 n Delmer, Fruitvale.
Forsyth Annie, nurse, b e s Lincoln av 2 n Delmer, Fruitvale.
Forsyth George T, dist frt and pass agt S P Co, r 676 60th.
Forsyth John M, r e s Lincoln av 2 n Delmer, Fruitvale.
Forsyth Lucy D, tchr, b e s Lincoln av 2 n Delmer, Fruitvale.
Forsyth Philip, clk, b e s Lincoln av 2 n Delmer, Fruitvale.
Forsythe Charles, foreman, rms 630 E 12th.
Forsythe Frank, r 930 8th.
Forsythe G T, emp S P Co, r 8th ne cor Myrtle.
Fortado Manuel, lab S P Co, r 712½ Lewis.
Forth Harry, clk S P Co, r 1414 14th.

UNITED IRON WORKS
POWER TRANSMISSION and MINING MACHINERY
SUCTION DREDGERS PULLEYS SHAFTING HANGERS
2nd & Jefferson, Oakland, Cal. PHONE OAK. 342

Forth Wm, clk R W Edwards (inc), b 1767 10th.
Forth Wm E, cook S P Co, r 1767 10th.
Fortier Augustus, b 1530 12th av.
Fortier Bertha, r 1530 12th av.
Fortier Margaret, tchr Peralta School, r Berkeley.
Fortier Mrs Marie C, r 1530 12th av.
Fortin Agnes J, b 566 19th.
Fortin Mary R, b 566 19th.
Fortin Octave V, contr, r Waverly sw cor 24th.
Fortin Thomas R, restaurant 257 12th, rms 265 same.
Fortin Victor L, contr 566 19th, r same.
Fortinee Alfred, waiter, r 709 Brush.
Fortman Peter, painter O T Co, r 412 7th.
Fortmann Dietrich, ship carp S P Co, r 399 Tel av.
Fortmann Henry, foreman Bay City Flour Mill, r 828 Taylor.
Fortner Clinton A, cigars 962 Bway, r 916 Fallon.
Fortune Addie E, stenogr, r 1704 8th.
Fortune Frank, b 644 Merrimac.
Fortune Leonard T, lab, r 1704 8th.
Fortune Michael J, cook, b 53 6th.
Forum Cafe The, W H Brown propr, 1156 Bway.
Forward Harry E, architect, r 203 Walsworth av.
Forzane Peter, jeweler, r 2912 Atwell av, Fruitvale.
Fos Raymond (Fos & Rodrigues), r S F.
Fos & Rodrigues (R Fos, R Rodrigues), meats 1570 7th.
Fosdick Richard, clk, r 270 Harwood av.
Fosdick Thomas A, lab, r 518 E 11th.
Fosen Christian, mariner, r 920 28th.
Fosen John, blksmith, r 1002 28th.

FOSHAY DR A W,
Physician and Surgeon Suite 33 1065 Washington, Hours 11-12 A M and 2-4 P M, Evenings Monday, Tuesday, Thursday and Saturday; Sunday by Appointment, Phone Vernon 175, r 1078 63d, Phone Piedmont 2608.

Foskett Lewis H, mngr R S Wixson, r 107 Shafter av.
Foskett Wm F, driver E T Gorie, r 4839 Cherry.
Foss Carsten E, carp, r w s Jean 2 s Santa Rosa av.

Get Our Prices and Then Watch Us Grow
COLONIAL STATIONERY & ART CO.
INCORPORATED
Trunks, Leather Goods, Pictures, Picture Framing, Stationery and Office Supplies
222 San Pablo Av., nr. 16th St., Oakland, Cal.

Beautiful Homes
For Sale by
J. M. PERKINS COMPANY
Adams Point Property a Specialty
1 Telegraph Ave. Oakland
Phone Oakland Home A 3500

ALAMEDA RUG WORKS
RUGS MADE FROM OLD CARPETS
Carpets taken up, cleaned and relaid
2006 EVERETT STREET Phone Alameda 39 ALAMEDA

FOR MACHINERY GO TO JOSHUA HENDY IRON WORKS
MANUFACTURERS
75 FREMONT STREET, SAN FRANCISCO, CAL.

See GEO. H. VOSE For Real Estate Insurance and Notary
968 Broadway
Oakland
Phone Oakland 7516

STANDARD GAS ENGINE CO.
MARINE, STATIONARY, PUMPING and HOISTING ENGINES Etc.
Dennison and King Sts. East Oakland
At 23d Ave. Station Phone Merritt 140

Foss Charles R, shoemkr N A Lundstrom, rms 1728½ 7th.
Foss Cornelius C, builder, r w s Jean 2 s Santa Rosa av.
Foss Elmer E, bkpr Western Lbr Co, r 888 47th.
Foss Miss H, clk Abrahamson Bros, r Berkeley.
Foss Leonard, draftsman, r w s Jean 2 s Santa Rosa av.
Foss Melvin, appr E H Knebbe, b w s Jean 2 s Santa Rosa av.
Foss Nellie M, clk O G L & H Co, b 526 Tel av.
Foss Wm S, salsn John Breuner Co, r 3035 E 23d.
Fossing Charles H, bkpr Fossing & Gallagher, b 962 Alice.
Fossing Eva M, b 962 Alice.
Fossing Hazel C b 962 Alice.
Fossing John C (Fossing & Gallagher), r 962 Alice.
Fossing & Gallagher (J C Fossing, C W Gallagher), produce 310 11th.
Fost Benjamin H, clk, b 1317 16th av.
Fost Job W, salsn, rms 1317 16th av.
Foster, see also Forester, Forrester and Forster.
Foster Abram J, clk, b 1378 10th.
Foster Albert, elec, b e s Dimond av 7 n Hopkins, Fruitvale.
Foster Mrs Alice, seams John Breuner Co, b 912½ Pine.
Foster Antonio J, grocer 1566 21st av, r 1568 same.
Foster Archie L, rugmkr, b 620 E 16th.
Foster Arthur E (Foster & Pearce), r Berkeley.
Foster A C, salsn Frank K Mott Co, r Berkeley.
Foster Caroline (wid John) r 223 Hannah.
Foster C, contr, rms 857 Grove.
Foster E, carp, rms 559 17th.
Foster Frank, lab, r 723 Center.
Foster Frank, lab Cal Door Co, r 707 Henry.
Foster Frank W, tmstr, r 866 Filbert.
Foster Fred R, rugmkr, b 620 E 16th.
Foster George A, r e s Dimond av 7 n Hopkins, Fruitvale.
Foster George H, ship joiner S P Co.
Foster George S, r 2108 Peralta av, Fruitvale.
Foster Gertrude, cashr Palace Bakery, r Fruitvale.

J. F. NOLAN, Prop. Phone Oakland 2931
Nolan's Cafe
Fancy Wines, Liquors and Cigars
Straight Kentucky Whiskey Our Specialty
1654 7th Street Oakland, Cal.

Foster Harriet P, tchr, b 938 Peralta.
Foster Harry, tmstr Oakland Furniture Co.
Foster Henry L, cigars, r 467 48th.
Foster Henry W, musician, r 1262 7th av.
Foster Herbert B, asst eng People's Water Co, r Berkeley.
Foster Isaac L, saloon 101 San Pablo av, r Glennwood.
Foster James T, blksmith Union cor Bay, b 1250 63d, Emeryville.
Foster John, r w s Abbey 3 n Sutter, Allendale.
Foster John, clk S P Co, r 1373 8th.
Foster John, polisher, r 694 Brush.
Foster John A, stickerman H T Atkinson & Co, r 555 22d.
Foster John C, acct, r 1122 Magnolia.
Foster John C, gardener, r 2108 Peralta av.
Foster John H, carp, r 1025 7th av.
Foster John W, lab, r e s Loma Vista av 5 n E 14th, Fitchburg.
Foster Joseph, r 728 Lewis.
Foster Joseph, lab Cal Door Co, r Dimond Canyon, Fruitvale.
Foster Joseph B, clk, b 1062 Poplar.
Foster Joseph E, musician, r 716 7th.
Foster J L, rms 1165½ Washn.
Foster Kate B, tchr Durant School, r Berkeley.

Foster Katherine, r 1318 Jackson.
Foster Lemuel A, brakeman S P Co, r 959 Parkway.
Foster Lena, student, b 1062 Poplar.
Foster Louise, r 1923 Grove.
Foster Mrs Mae, furn rms 1814 7th, r same.
Foster Martha E (wid Wm W), r 938 Peralta.
Foster Mary, rms 436 6th.
Foster Mary E (wid John H), b 167 E 10th.
Foster Mrs Mary S, r 1432 E 16th.
Foster Michael, b 1101 E 23d.
Foster Nellie, emp New Method Lndry, b 41 Elm.
Foster Norman H, driver, r 1568 Filbert.
Foster Perley H, wire wkr, b 620 E 16th.
Foster Richard M, carp, r 620 E 16th.
Foster Robert P, colr, r 675 E 25th.
Foster Rowena K, b 1432 E 16th.
Foster Ruby, bkpr, b 1101 E 23d.
Foster Thomas (West Coast Laundry Co), supt West Coast Life Ins Co, r 679 16th.
Foster Tobias, baggageman S P Co.
Foster Viola, stenogr, b 1101 E 23d.
Foster Warren, lab S P Co, r 908 6th av.
Foster Wm, bootblack 817 Bway, r 1800 Adeline.
Foster Winifred S, phys 672 14th, b 616 same.

ATHENS GARAGE
W. A. TOWNS, Prop. Phone Piedmont 167
J. G. ESTABROOK, Machinist
STORING CARS A SPECIALTY
38th and Telegraph Ave. OAKLAND
Full Equipment For Expert Automobile Repair Work

SUNSET LUMBER COMPANY
Main Office and Yard
First and Oak Sts.
Oakland
Tel. Oakland 176
C. H. OLINGER, Manager
Branch Yard
E. 12th and 17th Ave.
East Oakland
Tel. Merritt 22

Foster Winslow J (Foster & West), r Berkeley.
Foster & Pearce (A E Foster, C L Pearce), restaurant 61th cor Adeline.
Foster & West (W J Foster, A E West), contrs 654 Washn.
Foubert Emil, jeweler Rothschild & Hadenfeldt, r Berkeley.
Foubert Virginia (wid Eugene), r 489 18th.
Fouch Albert, phys Jones nr Penniman av, r same.
Fouche Benjamin, piledriver, b 1843 Myrtle.
Fouche James, bottler, b 1843 Myrtle.
Fouche Louis, piledriver, b 1843 Myrtle.
Fouchey Alphonse D, phys 448½ Edwards, r same.
Fouchy Mrs Mabel, b Henry 2 s E 14th, Fitchburg.
Foulds Carrie D, clk S P Co, r 217 8th.
Foulkes Mrs Echo H, clk H S Capwell Co, b 814 21st.
Foulkes Edward T, architect, b 1290 E 14th, Fruitvale.
Foulkes Thomas T, lab Atlas Gas Engine Co, r 1510 Market.
Foundeen Louise, stenogr Phoenix Law & Collection Co, r Berkeley.
Fountain Dellagon S, r 1016 60th.
Fountain George W, salsn Oakland Fruit & Produce Co, r 959 Alice.

BERTIN'S
DRY CLEANERS
Phone Berkeley 3008
Addison and Milvia Sts., Berkeley

Fountain Lloyd, b 1016 60th.
Fouralt Carrie (wid Enos), b 872 19th.
Fouratt Enos, r 872 19th.
Fouratt Enos Jr, pilot, b 872 19th.
Fouratt George, pilot, b 872 19th.
Fouratt Marion, b 872 19th.
Fourcade Lucien, grinder, rms 1758 7th.
Fournier Jacques, emp Union French Lndry, b 857 Isabella.
Fournier Louise, b 462 6th.
Fournier Maria, dom 250 E 16th.
Fournier Wm F, elec, r 407 15th.
Fourres Henry, cashr, r 1210 20th av.
Fourth Congregational Church, Grove sw cor 36th.
Fouts Harvey J, real est, r 1217 Pomona av, Fruitvale.
Fow Yuen & Co, Chinese mdse 817 Webster.
Fowle Cora (wid John), r 1743 5th.
Fowle Cyrus D, agt, r 501 Lester.
Fowle Elvadore E, student, b s s D 3 e Redwood av, Fruitvale.
Fowle George V, student, b s s D 3 e Redwood av, Fruitvale.
Fowle Mrs Harriet E, r 105 Lester av.
Fowle H Lucile, b 105 Lester av.
Fowle James, b 1743 5th.
Fowle James E Z, clk, r s s D 3 e Redwood av, Fruitvale.
Fowler Angelina E (wid Burns C), b 498 Sherman.

WESTERN FUEL COMPANY
FIRST and MARKET STS
General Selling Agents
Standard Portland Cement

Fowler Archibald M, lather, r 966 Parkway.
Fowler Bret H, cigarmkr, r 3834 Tel av.
Fowler Charles D, b 488 College av.
Fowler Chester L, signalman S P Co, r 1101 E 23d.
Fowler Douglas T, r 488 College av.
Fowler Ella F, dressmkr, b 1023 E 16th.
Fowler Ezra S, r 10 Palm.
Fowler Frank, cigarmkr Nelson & Co, b 3834 Tel av.
Fowler Frank A, porter, b 1721 Market.
Fowler Frank L, cond, r 1216½ 13th av.
Fowler Frederick, clk, r 4115 Gilbert.
Fowler George, lab S P Co, r Mendota.
Fowler Harold C, lab S P Co.
Fowler Harry H, clk, b 488 College av.
Fowler Hattie A (wid Edgar S), b 4115 Gilbert.
Fowler Herbert S, switchman S P Co, r 658 Magnolia.
Fowler Hiram, signalman S P Co, r 1030 Fruitvale av, Fruitvale.
Fowler H D, salsn Johnson-Greenwood Co, rms 1328 Filbert.
Fowler H H, solr Randall, Trowbridge & Wright Co, b 1236 Adeline.
Fowler James E, b 1033 Linden.
Fowler John, expman, rms 5798 Adeline.
Fowler John G, tray agt, r 1317a Market.
Fowler John H, r 432 38th.
Fowler John W, r 1022 24th.
Fowler Joseph, lab, r Market se cor 22d.
Fowler J W, brakeman S P Co, r 1515 8th
Fowler Lamont H, lab S P Co, r 1721 13th
Fowler Marion L, clk, r 1023 E 16th.
Fowler Mary, dom 2017 Summit.
Fowler Mary A (wid Wesley), b 3905 Howe.
Fowler Prentiss M, salsn, r 481 Sherman.
Fowler Rachael L (wid Herbert S), r 658 Magnolia.
Fowler Ray, tmstr J P Taylor, r 722 2d.
Fowler Rosa (wid Jasper), r 1009 24th.
Fowler Sara E, cashr Lem Williams, r Berkeley.
Fowler Sarah (wid Elmer L), b 1023 E 16th.
Fowler Wilder, b 1009 24th.
Fowler Zachariah T, nurseryman C C Morse & Co, r 3834 Tel av.
Fowles Mrs Abigail, b 867 37th
Fowles Adelaide, b 867 37th.
Fowles Grace, b 867 37th.

See SHAW & SHAW
For High Grade Photographs
Portraits and Views
PHONE OAKLAND 2386
1115 Broadway Oakland, Cal.

HOLCOMB REALTY CO.
Decorations for Parties and Weddings
Ring up OAKLAND SEED AND PLANT CO.
Phones { Home A1547 Piedmont 119
A. G. Fleck, Pres. E. Fleck, Mgr.

J. TYRREL
REAL ESTATE — INSURANCE
SURETY BONDS
C. A. TYRREL NOTARY PUBLIC
No. 5 Telegraph Avenue

H. Z. JONES
REAL ESTATE OWNER
458 9TH ST. OAK.

GEO. FAKE WATCHMAKER and JEWELER
1113 Broadway, Oakland, Cal.
WATCH INSPECTOR FOR SOUTHERN PACIFIC AND SANTA FE RAILROADS PHONE OAKLAND 3739

WESTERN BUILDING MATERIAL CO.
FIRST and MARKET STS.
BRICK, FIRE BRICK, ROOFING SLATE, CEMENT, LIME, PLASTER TERRA COTTA, SEWER PIPE, AND BUILDING MATERIAL

Fowles Wm, lab, b 1348 E 16th, Fruitvale
Fowli Jacobo, lab, r 647 Campbell.
Fox Aladine E (A E Fox Co), r 473 Summer.

FOX ALFRED,
Propr Fox Press 918 Franklin, r 66 11th.

Fox Anna E, bkpr Taft & Pennoyer, b 1525 Benton.
Fox Archibald, b 981 Center.
Fox A E Co (A E and R E Fox), restaurant 806 and 1307 Bway.
Fox Burnell, pressman Pacific Manifolding Book Co, r Alameda.
Fox Charles, lapidary, rms 1450½ Fremont av, Fruitvale.
Fox Charles A, baker, r 688 27th.
Fox Charles M, died Nov 5, '07, age 54.
Fox Charles S, carp, r e s Henry nr Warren.
Fox DeWitt C, r 236 Ayala, Claremont.
Fox Earl W, ins agt, b 1155 Madison.
Fox Edson H, vice pres Central Creamery Co (Inc), r Castro Valley Junct.
Fox Emma J, hairdresser, r 981 Center.
Fox E E, fireman S P Co, r 929 Adeline.
Fox Florence, stenogr S P Co, b 159 11th.
Fox Frank, car opr, rms 259 9th.
Fox Fred K, salsn, b 1365 21st av.
Fox Frederick E, lather, b 1189 E 15th.
Fox George, grocer Stanford s e cor Vallejo, r same.
Fox George F, foreman, r 67 Hannah.
Fox George G, carp, r 159 11th.
Fox Harry E (Logan & Fox) rms 406 6th.
Fox Harry G, lather, r 1307 E 11th.
Fox Ida F, music tchr 1057 Market, b same
Fox Isaac, mach Standard Gas Eng Co, r 3226 Hopkins, Fruitvale.
Fox James J, b 962 7th av.
Fox Jessie M, student, b 1350 Madison.
Fox John, blksmith n s Orchard av 1 n E 14th, r same, Fitchburg.
Fox John, helper Jackson Furn Co, r Berkeley.
Fox John, mach, r 4105 Washington, Fruitvale.
Fox John E, car opr, rms 1220 2d av.

THE TRIBUNE
EVERY EVENING
SUNDAY MORNING
LARGEST & BEST

Fox John E, sec and mngr Girard Piano Co, r 1425 Franklin.
Fox John M, lab, rms 1454½ 7th.
Fox John S, janitor Cole School, r 1314 10th.
Fox Joseph G, carp, r 159 11th.
Fox Lizzie H, spooler, b 1189 E 15th.
Fox Lizzie J (wid Charles M), r 1189 E 15th.
Fox Martin, rms 1687 7th.
Fox Mary (wid Charles E), r 1057 Market
Fox Mary (wid James), r 764 22d.
Fox Mary (wid John), b 1640 Union.
Fox Mary (wid Thomas), r 6659 San Pablo av.
Fox Mary J, nurse 1012 Cypress, r same.
Fox Michael P, lab Cal Door Co, r 3153 Davis, Fruitvale.
Fox Minnie L (wid Robert), r 981 Center.
Fox Moylan C, mining, r 1350 Madison.
Fox Moylan C Jr, student, b 1350 Madison.
Fox Nellie, boxmkr Western Paper Box Co.
Fox Olivia, stenogr The Smithsonian Co, b 1424 Franklin.
Fox O W, seaman, rms 406 8th.

FOX PRESS,
Alfred Fox Propr; Printers and Bookbinders 918 Franklin, Phone Oakland 6799.

A. J. TAIT & CO.
REAL ESTATE and RENTALS
Fire Insurance and Notary Public

Fox Ralph E (A E Fox Co), b 473 Summer.
Fox Retto B, student, b 3153 Davis, Fruitvale.
Fox Richard S, carp, b e s Henry nr Warren.
Fox Roy A, clk S P Co, rms 679 Poirier.
Fox Sadie, housekpr Chabot School, b 66 6th.
Fox Warren A, cond, rms 259 9th.
Fox Wm, r 962 7th av.
Fox Wm F, adv agt The Bulletin, r 1319 11th av.
Fox Wm J, r 1309 Bway.
Fox Wm J, lather, b 1189 E 15th.
Foy John B, lab, r 904 57th.
Foy Mrs Katherine, r 861 Myrtle.
Foye F W, cond S P Co, r Alameda.
Foye George F, clk, r 327 Grand av.
Frada Manuel, lab, r rear 666 E 15th.
Frades Joseph, mach, rms 864 Chester.
Fradsham Henry, died Sept 27 '07, age 51
Fraga Antone, poultry, r 1429 Whittier, Melrose.
Fraga Antone L, lab, r 1211 19th av.
Fraga Catherine, emp Union French Lndry, b 841 Isabella.
Fraga Frank S, mill hand Hodge & Collins, b 678 E Valdez.
Fraga Frank V, lab S P Co, r 870 E 12th.
Fraga John, emp Union French Lndry, b 841 Isabella.
Fraga Joseph, lab, r 1115 16th av.

Eilers Music Co.
The Largest Pacific Coast PIANO Dealers
Over 40 different makes of the world's best pianos to select from.
ALSO the world renowned Peerless Electric Pianos
THE Genuine Autopiano AND Welte Orchestrions and the wonderful Welte Mignon

DON'T FORGET US WHEN YOU NEED HELP
UNIVERSAL EMPLOYMENT AGENCY
527 9th St. Both Phones 2552

COMMERCIAL STATIONERS | PRINTING BOOKBINDING | SMITH BROS. 462-464 Thirteenth St. Bet. Broadway and Washington Sts.

Fraga Joseph, shearer, r 886 Cedar.
Fraga Joseph C, driver, r 1437 Whittier av, Melrose.
Fraga Joseph F, meats 801 E 14th, r 812 E 12th.
Fraga Joseph V, deckhand S P Co.
Fraga Manuel, helper Central Creamery Co, r 1425 Whittier.
Fraga Maria, bkpr, b 886 Cedar.
Fraga Mrs Mary, rms 461 22d.
Fraga Mary (wid Gaetano), nurse 1447 Whittier av, r same, Melrose.
Fraga Mary (wid John), r 678 E Valdez.
Fraga Peter, lab, r near 1216 Cypress.
Fragas Mary, r 1444 5th.
Fragas Thomas E, mach S P Co, r 1341 Stanley, Melrose.
Frager Ferdinand C, peddler, r 1417 Patterson av, Melrose.
Fraida Anton, carp, b 1020 Willow.
Fraights Catherine (wid Frank), r 827 29th.
Fraights Frank, signalman S P Co, r 838 29th.
Fraights John S, laster Cahn Nickelsburg & Co, b 827 29th.
Fraights Joseph E, clk, b 827 29th.
Fraights Wm L, driver P Holzmann, b 827 29th.
Frain Martin R, furrier, b 3204 Putnam, Fruitvale.
Fralick Allen, salsn, b 572 18th.

CLEANING PRESSING
PHONES PIEDMONT 151. HOME 42278.
PIEDMONT RENOVATORY
DYEING REPAIRING
4109 PIEDMONT AVE.

Fralick Edythe G, sec W J Smyth, b 392 Oakland av.
Fralick Mills, elec, r 675 10th.
Frame Fred S, r 1472 8th.
Frame George E, colr, r 46 Claremont av.
Frame James, real est, rms 409 8th.
Frame T S, brakeman S P Co, r 1472 8th.
Francard Alfred, cementwkr, r 1918 Union.
Francard Louise, b 1918 Union.
Francard Mrs Mary, dyer, r 1918 Union.
Frances Edward, lab, rms 821 E 14th.
Frances John, helper United Iron Wks, b 1011 E 14th.
Frances J D, trimmer Cahn, Nickelsburg & Co, r Elmhurst.
Frances J W, cond S P Co, r 1358 11th.
Franceschinell Bertha, clk Abrahamson Bros, b 1275 64th.
Francesco August, lab, rms 366 3d.
Francesco Frank, bootblk, r 775 Filbert.
Franch see also French.
Franch Frederick W, r 1125 E 17th.
Francis Anton, lab, r n s Union nr R R Track, Emeryville.
Francis Carrie, dom 1308 Madison.
Francis Charles, janitor, rms 914 Pine.
Francis Domingcs, lab, r 1136 E 20th.
Francis Edward H, car insptr, r 1570 3d.

TAYMANCE REAL ESTATE COMPANY
REAL ESTATE AGENTS AND AUCTIONEERS
460 and 462 8th St. Oakland, Cal.
TELEPHONE OAKLAND 328

Francis Emma, dom 110 Vernon.
Francis Eugene H, janitor, r George n e cor Rudsdale, Fitchburg.
Francis Fred, lab Judson Mnfg Co.
Francis Frederick J, photogr, r 150 John.
Francis House, 507 San Pablo av.
Francis James, mngr "Try Us" Real Estate Co, r 2704 Sunset av, Fruitvale.
Francis James, lab, b rear 214 2d.
Francis John, lab, b 240 Harlan.
Francis Joseph, currier Eureka Tanning Co, b 961 E 14th.
Francis Joseph, lab, r rear 610 E 11th.
Francis Joseph, salsn S F Produce Co, rms 221 8th.
Francis Joseph S, editor, r 1171 7th.
Francis Joseph, contr 840 25th, r same.
Francis K J (Try Us Real Est Co), r 2704 Sunset av, Fruitvale.
Francis Leon C, r 1329 Filbert.
Francis Manuel, emp Cal Cotton Mills, r 1321 E 10th.
Francis Manuel, lab Judson Mnfg Co.
Francis Marion M, tailor A Ashford, rms 732 Chester.
Francis Mary A (wid Louis L), r 731 52d.
Francis M, lab Cal Door Co, r 917 15th.
Francis Philip W, mining, b 1379 Harrison.
Francis Wm, seaman, rms 1176 22d av.
Francis Wm A, marker Excelsior Lndry, r 607 18th.
Francis Wm R, carp, r 4834 Cherry.
Francis W B, emp N O Nelson Mnfg Co, b 62 11th.
Franciscan Monestary, 1543 Bray av.
Francisco Carlo, bartndr 716 Bway, rms same.
Francisco Frederick, lab, b 1069 E 19th.
Francisco John, lab, b 354 B.
Francisco Joseph, mach, b 1073 E 19th.
Francisco Manuel, r 1073 E 19th.
Francisco Manuel, lab, r 1011 E 14th.
Francisco Marguerite, emp Parisian Lndry, b 3847 West.
Franck, see also Frank.
Franck Anna (wid Morris), r 477 23d.
Franck Anne, b 532 Jones.
Franck Charles, cigars 1507 11th av, b 517 Oakland.
Franck Clara, b 532 Jones.
Franck George C, b 532 Jones.
Franck Henry W, r 532 Jones.

Quality Goes In Before the Name Plate Goes On
Coast Carriage Co. Vehicles
Cor. 12th and Jackson Sts.

HOLCOMB REALTY CO. READ PAGE THREE BIG GROUND FLOOR OFFICES

Benj. Curtaz & Son, Inc.
PIANOS, PLAYER PIANOS, ORGANS and MUSICAL MERCHANDISE
1321 Broadway
Phones Oakland 2653 Home A 1414
H. J. Curtaz, Pres. W. E. Fitzner, Mgr.

House Wiring Bells Installed
EAGLE ELECTRIC CO.
Motor Work Estimates Furnished
Gas and Electric Fixtures — Electrical Supplies — Repair Work a Specialty
H. A. Kohlmyer, Manager, Phone Merritt 3926
1206 13th Ave., Near 14th St., East Oakland
Phone Merritt 45 Home B1531

NOTARY REAL ESTATE
OLAF J. HANSSEN
SEE PAGE 6
GENERAL BROKER

WHITE STEAM CARS are ideal. They have won the most important hill climbs and reliability contests in the country.
THE WHITE COMPANY
538 Seventeenth St. : : Oakland

Oakland Conservatory of Music
The largest and most thoroughly equipped School of Genuine Musical Instruction on the Pacific Coast.
Director ADOLF GREGORY
1170 Madison St., Bet. 13th and 14th
Sunset Oak. 4922 Home A2922

FRANCO-AMERICAN WINE CO
(C Grosjean, C Dupin), Wholesale Wines and Liquors 267 12th.
Franco A, lab O G L & H Co, b 7713 E Park Lane.
Franco Frank (Ravasso & Franco), r 3d sw cor Myrtle.

FRANCO THOMAS,
President Alameda Window & House Cleaning Co, r 806 Franklin, Phone Oakland 3840.
Francon Vincent M, towerman S P Co, r Berkeley.
Francone Emil L, bartndr, b 596 40th.
Franconi Henrietta, tchr, rms 1463 Bway.
Frandsen Axel, ins agt, r n s Lyon av nr High.
Frandsen Harry C, rms 491 28th.
Frandsen Jens, contr 1950 Myrtle, r same.
Frandsen Peter, lab S P Co, r 1741 5th.
Franich Matthew (Cumbelich & Franich), rms 1516 7th.
Frank, see also Franck.
Frank Adolph, clk Oakland Furn Co.
Frank Antone, waiter S P Co.
Frank Arthur, clk, r 2270 Market.
Frank Charles J, clk, r 623 17th.
Frank Charles L, lino opr Tribune Pub Co, r 3412 Putnam, Fruitvale.

FRANK C W,
Agent Buick Motor Car Agency 142 12th, r Murill Apts, Piedmont.
Frank Edwin, bkpr Eagle Box Mnfg Co, r Alameda.
Frank Emil, mngr S Bachman & Co, rms Hotel St Mark.
Frank Esther, tchr Lincoln School, b 81 Pearl.
Frank Etevos Y, painter, r 127 Hannah.
Frank E, lab S P Co, r 1324½ 3d.
Frank Fannie (wid Benjamin F), r 15 12th.
Frank Francis, lab S P Co.
Frank Jacob, contr, r 1701½ Redwood av, Fruitvale.
Frank James, eng Judson Mnfg Co.
Frank James A (De Pastys & Frank), r 421 8th.
Frank Jennie, b 6011 Dover.

W. T. HARRIS
Real Estate and Insurance
Loans 113 TELEGRAPH AVENUE
PHO'ES: OAK. 3040 HOME A3060

Frank John, lab, rms 1124 13th av.
Frank John, ship car S P Co, r 1356 15th.
Frank John H, currier Eureka Tanning Co, b 1015 17th.
Frank Joseph, lab, r rear 224 2d.
Frank Joseph, lab, r 1062½ 26th av.
Frank Joseph, lab Empire Foundry Co, r San Leandro.
Frank Joseph, tailor, r 836 17th.
Frank Manuel, lab, r 1519 5th.
Frank Manuel Jr, deckhand, b 1519 5th.
Frank Max C, sec San Andreas Gold Dredging Co, r Nace cor Howard.
Frank Othello, lab S P Co.
Frank Samuel, agt New York Life Ins Co, r Alameda.
Frank Samuel, shoemkr J L Arena, rms 812 Morrell.
Frank Theresa (wid Reinhardt), b 310 5th.
Frank Thomas, lab S P Co.
Frank Washington, waiter S P Co.
Frank Zuvella, lab, b 1771 Goss.
Franke Franz, bartndr 1700 7th, r 1768 10th.
Franke George, died Dec 23d, '07, age 86.
Franke George Jr, air brake insptr S P Co, r 1824 5th.
Franke Rudolph Jr, trav agt Helmond & Kreye, r 674 27th.
Franke Wm A J, dep city license insptr, r 674 27th.
Frankel Jacob L, solr Met Life Ins Co, r 767 10th.

SHROUT-SHORTT REALTY COMPANY
1264 Broadway, Oakland, Calif.
Property Specialists
Correct Representations
City Property & Ranches

Frankel Lee, mngr Rosenthal's (Inc), r 529 19th.
Frankenberg Benjamin, trav agt, b 1005 Adeline.
Frankenstein Louis, metalwkr, rms 823 34th.
Frankland Alexander J, r 2603 Peralta av.
Franklin Abraham, r 1022 26th av.
Franklin Abraham B, foreman, b 1022 26th av.
Franklin Assn of Alameda Co, Walter Harrington, pres; F W Richardson, vice pres; Charles W Carruth, treas; Charles P MacLafferty, sec; 419 12th.
Franklin Benjamin G, ins, rms 1125 Tel av.
Franklin Carl P, plumber, r 89 Echo av.
Franklin Cecil, b 1233 63d.
Franklin Charles, salsn, r 560 24th.
Franklin Ella, r 1027 Tel av.
Franklin Francis, interne Providence Hospital b same.
Franklin Hall, 410 13th.
Franklin Harry, r 1239 63d.
Franklin Hawes Co The (Wm J Stephens, Franklin Hawes), mach 406 8th.
Franklin Henry, phys Providence Hospital, b same.
Franklin Ida, dom 708 11th.
Franklin John, r n s Maine last E Maple, Fruitvale.
Franklin J, tmstr, b 2460 13th av.

Ask WELLMAN-ROBBINS MERCANTILE AGENCY for Credit Reports on individuals or firms. Prompt and reliable Collection Department. OFFICES: 228-229 BACON BUILDING 12th AND WASHINGTON STS.

OCCIDENTAL BUILDERS' SUPPLY CO. PHONE BERKELEY 3751
OFFICE AND WAREHOUSE
2840 Shattuck Ave. Berkeley
Brick, Lime, Cement and Plaster

PHOENIX FLOUR THE WHITEST THE BEST - ASK YOUR GROCER

HOLCOMB REALTY CO. PASS THIS PAGE THREE THE MONEY MAKERS

Franklin K G, switchman S P Co, rms 1602 8th.
Franklin Martha (wid Benjamin), r 1239 63d, Emeryville.
Franklin Mary V (wid Robert F), b 662 E 12th.
Franklin Press The, James E Wainnery, propr, printers 360 12th.
Franklin Ray, painter, b 1401 Castro.

FRANKLIN SALOON,
August Poeller propr, 926 Franklin, Phone Oakland 993.

Franklin School, 10th av bet E 15th and E 16th.
Franklin Vernon E, colr Zellerbach Paper Co, b 1758 9th av.
Franklin Wharf, ft Franklin.
Franks Charles, eng, r e s Hubbard nr
Franks Caroline (wid Nicholas), r 565 7th. Park av, Emeryville.
Franks Clemens, foreman, r 133 Hollis.
Franks Elizabeth V, clk Snow Flake Bakery, r 1356 15th.
Franks Esther (wid Gustav), r 1423 Linden.
Franks Lawrence, waiter, b 1423 Linden.
Franks Sidney, waiter Owens & Starr, r 1423 Linden.
Frantz Herman, porter Touraine Hotel, b same.
Franz Frank, grocer 3242 E 14th, r w s Redwood av i n E 14th, Fruitvale.

MUNICH ART GLASS CO., Inc.
Designers and Makers of
STAINED GLASS WINDOWS
Hard Metal Work
510-512 TURK ST., Near Larkin
Phone Franklin 1588 SAN FRANCISCO

FRANZ HERMANN,
Proprietor Opera Cafe, Fine Wines and Liquors 12th n e cor Webster, r 1013 Kirkham.

Franz Max (Wemmer & Franz), r 660 35th.
Franza Herman, foreman S P Co.
Franzen Mrs Anna, dom, r 3322 Forest, Fruitvale.
Franzen Henry, clk Taft & Pennoyer ,r 1367 12th av.
Franzen Herman C, stevedore, r 963 8th.
Franzie Manuel, lab, r 764 Willow.
Franzini Adolph, bkpr, r 1620 8th av.
Fraser, see also Frazier.
Fraser Adeline, stenogr Abbott Alkaloidal Co, rms 1214 Clay.
Fraser Alexander G, foreman S P Co, b 123 Laurel av.
Fraser Burton R, dep County Clk Hall of Records, r 957 Adeline.
Fraser Charles A, bkpr Bishop & Co, r Berkeley.
Fraser Charles E, reporter, r 718 9th.
Fraser Christina M, bkpr H Gould Co, b 628 47th.
Fraser C A, student Heald-Dixon Coll, b 2015 Stuart.
Fraser Duncan, molder, r 805 Jefferson.
Fraser Edith, tel opr, rms 870 Castro.
Fraser George M, clk, rms 1674 8th.

R. J. PAVERT
Practical Builder Expert Appraiser
Loans Homes Built and Sold on Easy Terms. RESIDENCE and OFFICE
40 CROSBY AVENUE
Phone Merritt 161 FRUITVALE, CAL.

Fraser George P, mngr E F Thayer Co, r 921 Chestnut.
Fraser Havelock N, marine eng, b 1475 12th av.
Fraser James C, mach, r 402 Park av.
Fraser Rev John A, editor Living Way, r 644 Merrimac.
Fraser John E, clk, r 923 Chestnut.
Fraser John F, tmstr A B Weeks & Co, b 813 Madison.
Fraser John J, clk, rms 381 34th.
Fraser Laud S, clk, r 1475 12th av.
Fraser Lovett K, tchr Lincoln School, b 952 8th.
Fraser Malcolm, meter repr O G L & H Co, b 1540 Brush.
Fraser Maude M, tchr J C Fremont High School, r Alameda.
Fraser Neil, eng S P Co.
Fraser Robert, carp, b 923 Chestnut.
Fraser Samuel W, r w s Seminary av 3 n Elizabeth, Fitchburg.
Fraser Tillie, b 1214 Clay.
Fraser Wesley, wrapper S N Wood & Co, b 1528 8th av.
Fraser Wm M, steward 1011 Bway.
Fratas Antone, lab, rms 1017 E 20th.
Fratas Frank, lab S P Co.
Fratas Mary, r 939 Pine.
Frater Sigmund, agt Metropolitan Life Ins Co, r Alameda.
Frateres George, boilermkr, r 1210 E 11th.
Fraternal Hall, 1156½ E 14th.
Fraternity Hall, Peralta ne cor 7th.
Fraters Frank E, ship carp S P Co, r 1111 Willow.
Fraters John, ship carp, r 1354 E 10th.
Fraters John Jr, lab, b 1354 E 10th.
Fraters Manuel, lab, b 1354 E 10th.
Fraters Manuel F, chainman The Realty Syndicate, r 587 35th.
Fraters Mereno, lab, b 1354 E 10th.
Frates, see also De Freitas, Freitas, Fretes, Fretias, Freters.
Frates Antone, lab, r 1008 E 19th.
Frates A T, lab Judson Mnfg Co.
Frates Constantine, watchman Oakland Meat & Packing Co.
Frates Emanuel, lab Judson Mnfg Co.
Frates Frank lab S P Co, r 654 Magnolia
Frates Frank, plumber, r 1572 3d.
Frates Freeman, died Feb 2 '08, age 57.
Frates Galeria, lab, r 528 Kennedy.

For North Berkeley Properties See
H. J. SQUIRES CO.
2106 VINE TEL. BERK. 1031

FITZ COMPANY Real Estate
WE SELL Oakland Alameda Berkeley Fruitvale Los Gatos and the Santa Cruz Mountains
1313 BROADWAY
Opp. Postoffice
Oakland California
Phone Oakland 7932
ASK FITZ ABOUT IT

RALEIGH BROS., 472 TENTH ST.
REAL ESTATE, INSURANCE AND MONEY BROKERS
Phone Oakland 1919 Home Phone A2061

LOGAN & FREELING
119 TELEGRAPH AVE
PHONE OAK. 3.5.3.
WHITE GARAGE
RENTING
REPAIRING.

Walter S. Mackay & Co.
CARPETS
FURNITURE
DRAPERIES
418 to 424 Fourteenth Street, Oakland, Cal.

Your Credit Is Good at
Breuner's
13th & Franklin Sts.
Furniture, Carpets, Stoves Etc.

A T
Painters' and Paper Hangers' Outfits
Henderson Mfg. Co.
Ladders and Woodenware Specialties
East 14th St. and 14th Ave.
Oakland, Cal.
Phones:
Merritt 403
Home B1403

Frates George P, meats s s E 14th 3 w Henry, r s s Rudsdale bet Charles and Rose, Fitchburg.
Frates John J, driver, r 1407 11th.
Frates Joseph, emp Cal Cotton Mills, r rear 1112 20th av.
Frates Joseph, carp Cal Door Co, r 804 Lewis.
Frates Joseph, mach opr Cal Door Co, rms 917 E 16th.
Frates Joseph L, molder, r 1415 San Pablo av.
Frates Joseph R, lab, b 1122 20th av.
Frates Joseph R Jr, plumber, b 1122 20th av.
Frates Lawrence, hostler Central Creamery Co, rms 765 9th.
Frates Lawrence J, lab, 862 E 21st.
Frates Manuel, pkr Pac Cereal Co, r 1115 E 17th.
Frates Martin, miller H Gould Co, r 1422 Whittier av, Melrose.
Frates Sabina (wid Freeman), b 1407 11th
Frates Wm, clk, r 827 29th.
Fratis Anthony M, r 25 Portland av.
Fratis Frank, lab S P Co.
Fratis Manuel, lab S P Co.
Fratus Frank, butcher U M Slater, r Berkeley.
Fratus Frank W, driver, r 1065 E 16th.
Fratus Joseph, meats 6350 San Pablo av, r same.
Fratus Mrs J, seams Taft & Pennoyer, r 1735 Market.
Frauen Heinrich, b Altenheim.

FRAUNEDER CON,
Mngr Frauneder Ornamental Iron Wks 962 Franklin, r 535 Jones.

FRAUNEDER ORNAMENTAL IRON WORKS,
Con Frauneder Mngr, Mnfrs of Bank and Office Railings, Folding Gates, Fire Escapes, Grill and Wire Work, Elevator Cars and Enclosures 960-962 Franklin.

Frawley John W, foreman, r 3703 Leighton.
Fray Frederick C, clk, r 2034 Bray av, Fruitvale.
Fraysier Elmer J, brklyr, r 1725 13th.
Frazee Leonard D, plumber 1210 Park av, Emeryville, r same.

A. GABRIEL
Locksmith and Electrician
GENERAL REPAIR SHOP
465 8th St., Bet. Broadway & Washington
OAKLAND, CAL.
Phone Oak. 3424 Res. Phone Pied. 232

Frazer Hugh, blksmith, r 1110 E 30th.
Frazer Hugh Jr, student, b 1110 E 30th.
Frazer John, lab, b 1362 16th.
Frazier Alexander, clk, b 1084 12th.
Frazier Mrs Alice, seams, rms 762 6th.
Frazier Daniel F, died Feb 28 '07, age 52.
Frazier Isaac, lab, r 810 22d.
Frazier John, ydman S P Co, rms 722 Chestnut.

FRAZIER JOHN E,
Grocer 3144 Talcott av, r 2102 Peralta av, Fruitvale.

Frazier John S, r 893 55th.
Frazier Joseph, bkbndr Piedmont Press, b 310 13th.
Frear Henrietta, b 1461 10th av.
Frear Rev Walter, r 1461 10th av.
Freas Austin G, r High 1 s R R.
Freck Elizabeth N, r 965 Myrtle.
Fred Bryan T, lineman, r e s Henry nr Webster, Fitchburg.
Fredenburg Major C, mach S J M Coates, r 772 5th.
Fredenburg Mrs May, mngr Lunch Counter Idora Park, r 5808 Tel av.
Frederic, see also Friedrich.
Frederic Joseph (Frederic & Marzan), r 801 Castro.
Frederic & Marzan (Joseph Frederic, Antone Marzan), grocers 801 Castro.
Frederick Clarence J, dentist 812 Union Sav Bk Bldg, r Berkeley.

Bay City Well Works
Well Drilling, Boring and Pump Work
Warehouses and Shop 7th & Cedar Sts., Oakland; Park Ave. & Horton St., Emeryville
GEO. P. MARCUS, Proprietor
Phone Piedmont 2270 Res. 1046 54th St., OAKLAND

Frederick Mrs Delight, r 933 Peralta.
Frederick Edward P, lab S P Co.
Frederick Flora A, osteopath 957a Clay, rms same.
Frederick Frank F, musician, r 1217 Harrison.
Frederick George L, musician, b 1217 Harrison.
Frederick Jacob, r 569 16th.
Frederick Leonard, contr 3207 E 17th, Fruitvale, r same.
Frederick Leonard B, dept mngr Hook Bros & Co, r 6457 Regent.
Frederick Otto, framemkr E J Saake, r 170 John.
Frederick Walter, r 670 Walsworth av.
Fredericks, see also Fredricks.
Fredericks Alice E, dom 624 9th.
Fredericks Arthur T, student, b 3207 E 17th, Fruitvale.
Fredericks Evelyn, clk R A Leet & Co, b 120 Sunnyside av.
Fredericks Gustave, r 1112 24th.
Frederickson, see also Fredrickson.
Fredericksen Andrew P, dockmaster S P Co, r 2801 Boehmer, Fruitvale.
Frederickson August, b 318 E 20th.
Frederickson Dorothy, student Heald-Dixon Coll, b 3115 Talcott av, Fruitvale.
Frederickson Lillie (wid Wm), r 516 E 16th.
Frederickson Halvor, seaman, r 1180 E 15th.
Frederickson Oscar, r 6298 Herzog.

KOHLER & CHASE, Inc.
MUSIC AND MUSICAL MERCHANDISE
1013-1015 Broadway, Oakland, Cal.
PIANOS Established 1850
WEBER
PIANOLA PIANOS
BLASIUS & SONS
J. & C. FISCHER
KOHLER & CHASE
KOHLER & CAMPBELL
Telephone Oakland 1009

Melrose Lumber and Supply Co. Office, Yards and Mill: Opp. MELROSE Station, S.P.R.R.
C. N. HENDERSON, Manager Phone Merritt 251 E. 14th St., 45th and 46th Avs.

HOLCOMB REALTY CO. SEE PAGE THREE RICH-FARM-LAND CHEAP

Frederickson Niel A, bkpr P C Frederickson, b 3115 Talcott av, Fruitvale.
Frederickson Peter, cond O T Co, r 170 John.
Frederickson Peter, glass wkr Oakland Mirror & Glass Beveling Wks, r Fruitvale.

FREDERICKSON PETER C,
Wood, Coal, Hay, Grain and Feed 3115 Boulevard av; Phone Merritt 162; r same.

Frederickson Wilbur, barber Peter Nelson, b 1436 Filbert.
Frediana Frank, tailor, r 6415 Harmon ct.
Fredotovich Michael, lab, rms 1615½ 7th.
Fredrich F, deckhand S F O & S J Ry, r 532 24th.
Fredrici Emil M (Fredrici & Di Paolo), r 660 Madison.
Fredrici & Di Paolo (E M Fredrici, Domenico Di Paolo), grocers 509 San Pablo av.
Fredrick, see also Frederick.
Fredrick Hyman, jeweler, r 511 41st.
Fredrick Louis F, painter Oakland Carriage Mnfy, r 120 Sunnyside av.
Fredricks, see also Fredericks.
Fredricks Bernard G, trav agt, r 964 7th av.
Fredericks C, seams Kahn Bros, b 716 7th.

California Vulcanizing and Rubber Works
176 Twelfth St.
Auto Tires and Tubes. Tire Repairing our Specialty
Oakland 3882 —— Phones —— Home A 4523

Fredricks George, rms 1569½ Bway.
Fredrickson, see also Frederickson.
Fredrickson John G, r 658 8th.
Fredrickson Edward, barber, rms 265 12th
Free Harry A, ticket agt S P Co, r 1507 12th av.
Free Library, see Oakland Free Library.
Free Market, 5th bet Clay and Washn.
Free Public Reading Room, 1289 23d av.
Free Thorne E, clk, b 1507 12th av.
Freeberg Neils P, janitor, r 1456 Marion av, Melrose.
Freeborg Andrew, carp S P Co.
Freedlund Ernest H, carp, r 1074 E 25th.
Freedman Joseph, lab, b 258 7th.
Freeland Bertha clk P O, r Alameda.
Freeling Wm J (Logan & Freeling), r 656 Brockhurst.
Freels Richard D, deckhand S P Co, r 1617 15th.
Freels Richard S, tile setter, r 5621 9th, Emeryville.
Freelund Carl H, carp, r 967 E 27th.

FREEMAN ARTHUR M,
Mngr Oakland Roofing & Paint Co, r 1734 12th av.

Freeman Arthur M Jr, clk, b 1734 12th av.
Freeman Mrs Charles, coilr Coast Mnfg & Supply Co.
Freeman Charles E, driver Excelsior Lndry, rms 1376 24th av.

H. D. IRWIN
Berkeley Real Estate
3264 Adeline Street
Phone Berkeley 1107 BERKELEY

Freeman Charles H, frame mkr C W Carver, r 246 62d.
Freeman Charles W, clockmkr C W Palmer, rms 1780 7th.
Freeman Daniel H, porter, b 1928 Poplar.
Freeman Delithe (wid George), b 832 Campbell.
Freeman Miss D, wrapper Taft & Pennoyer, b 906 57th.
Freeman Edward A, lawyer 1218 Brandon Fruitvale, r same.
Freeman Edward L, actor, b 1218 Brandon, Fruitvale.
Freeman Ellen (wid Charles), r w s Balser av 1 s Virginia, Fitchburg.
Freeman Eloise A, tchr, b 1218 Brandon, Fruitvale.
Freeman Emily A (wid Amos N), b 830 Myrtle.
Freeman Eugene F, clk, b 1019 Linden.
Freeman Eugene M, mariner, r 1019 Linden.
Freeman Ford, salsn H D Eliason, r 1019 Linden.
Freeman George, carp, rms 1560 8th.
Freeman George R, salsn Realty Bonds & Finance Co, b 487 38th.
Freeman Harry A, driver G Hofmeister, r 3024 Peralta av.
Freeman Hattie E, clk Taft & Pennoyer, b 1179 E 21st.
Freeman Henry J, clk Braley-Grote Furn Co, r 17 Prentiss av, Fruitvale.
Freeman Herbert, chauffeur, b 1925 Peralta av.
Freeman Hyman, carp, b 722 6th.
Freeman H Lloyd, clk, b 1734 12th av.
Freeman John C, moved to Berkeley.
Freeman Kate M, b 1663 10th.
Freeman Mabel O, b 1179 E 21st.
Freeman Magnus, tailor, r 858 West.
Freeman Margaret A (wid Henry A), r 1460 Brush.
Freeman Margaret M, bkpr, b 1663 10th.
Freeman Martha L (wid Edward), r 165 8th.
Freeman Mary, rms 262 8th.
Freeman Mary A (wid Albert), r 1663 10th.
Freeman Oressa M (wid Maynard), r 1179 E 21st.
Freeman Park, San Pablo av opp 66th
Freeman Patrick J (McManus & Freeman), r 845 37th.

GENERAL JOBBING Phone Berkeley 1712
NORTH BERKELEY PLUMBING CO.
Plumbing, Tinning and Gas Fitting
Sheet Metal Work
1504 Shattuck Ave. Berryman Station Berkeley

Century Electric and Fixture Co.
SUPPLIES, WIRING, REPAIRS, FIXTURES
1375-1377 Broadway
PHONES { SUNSET, OAKLAND 911 HOME A 2911

ESTERLY CONSTRUCTION CO.
CEMENT CONSTRUCTION
Sidewalks, Walls, Foundations
Berkeley Phone 57
Successors to
LINDGREN-HICKS CO.
Oregon and Adeline Sts.

WESTERN STAGE APPLIANCE CO.

O. E. HOTLE & CO.
Realty, Bonds & Finance Co., Inc., Consolidated
RENTING, BUYING, SELLING REAL ESTATE. LOANS & INSURANCE.
Phones: Oakland 35. Home A2557
AUTOMOBILE SERVICE
1172 BROADWAY, Cor. 14th St.
OAKLAND, CAL.

Ringnalda Normal Institute, prepares Teachers for County Teachers' Examinations Room 288, Bacon Block

EAST SHORE LUMBER CO.
Main Office and Yard Phone Main 268
DeFREMERY WHARF

Freeman Pearl, stenogr, b 165 8th.
Freeman Thomas B, blksmith 969 Franklin, rms 405 10th.
Freeman Warren D, clk, b 1063 12th av.
Freeman Wm, r 1617 13th av.
Freeman Wm H, grocer 309 Park av, r same.
Freeman Wm J, signalman S P Co, r Port Costa.
Freese, see also Frese and Fries.
Freese Andrew C, clnr Cleveland Faucet Co, b 368 B.
Freese Christian, rancher, rms High cor Bayo, Allendale.
Freese Edward B, clk, b 368 B.
Freese Johanna, r 1422 14th.
Freese Mary, r 1705 San Pablo av.
Freeston Robert H, salsn Lloyd & Stein Co, b 85 Hamilton pl.
Frehauf Nellie, student Heald-Dixon Coll, b 764 21st.
Freidberg Emil J, bkpr, r 1707 11th.
Freidich, see also Friedeck.
Freidich Tina, waiter 534 14th, r 1727 12th.
Freidman, see also Friedman.
Freidman Frank, pressman Pacific Manifolding Book Co, r 269 5th.
Freidman Paul, helper J Neil, b 269 5th.
Freidman Sanders, moved to S F.
Freiling Rufus T, solr, r Seminary av s e cor Harrington, Fitchburg.
Freitas, see also De Freitas, Frates, Freters, Fretes, Fretias and Frietas.
Freitas Mrs Alexandria, dressmkr, b 1702 Market.
Freitas Andrew, clk, b 1735 Market.
Freitas Annie E, stenogr E G Ryker, b 236 Harlan.
Freitas Anton F, barber, r 741 Lewis.
Freitas Antone, jute wkr, b 1102 Eden Park av, Fruitvale.
Freitas Antone, lab, r 917 E 16th.
Freitas Antonio H, car opr, r 915 E 14th.
Freitas Emanuel, molder, r 241 Hollis.
Freitas Evelyn, b 917 E 16th.
Freitas Francisco, rms 1824 7th.
Freitas Frank, driver, b 1065 E 16th.
Freitas Frank, lab S P Co.
Freitas Frank A, plumber, b 236 Harlan.

FREITAS F L de,
Attorney at Law and Notary Public rooms 2 and 3 921 Broadway, Phone Oakland 4915, r 910 7th av.

SCOTT'S EXPRESS
FREIGHT DISTRIBUTORS
Phone Oak. 6375 Temporary 2580

Freitas Jacob, rms 1824 7th.
Freitas John, digger Louis Lima & Co, r 35 Boehmer.
Freitas John, helper Palace Bakery, r 660 12th.
Freitas John, lab, r 1717 5th.
Freitas John, lab, r 1115 E 17th.
Freitas John, mach hand, b 1102 Eden Park av, Fruitvale.
Freitas John S, lab, r 960 E 20th.
Freitas Jose F, barber 352½ 12th, r 4441 Grove.
Freitas Joseph, r 236 Harlan.
Freitas Joseph, r 226 Hollis.
Freitas Joseph, clk, b 1102 Eden Park av, Fruitvale.
Freitas Joseph, lab, b 917 E 16th.
Freitas Joseph, piler W A Plummer, r 614 Adeline.
Freitas Joseph A, plumber W W Graham, b 1112 20th av.
Freitas Joseph A, lab, b 236 Harlan.
Freitas Joseph D, deckhand S P Co.
Freitas Joseph L, driver Goldberg, Bowen & Co, r 1206 Peralta.
Freitas Joseph P, b 1471 14th.
Freitas Mrs Julia, r 1735 Market.
Freitas J J, student Heald-Dixon Coll, r Napa Junction, Cal.
Freitas Louis, bkbndr Tribune Pub Co, r 1847 Grove.
Freitas Louis, carp, b 226 Hollis.
Freitas Louise, stenogr, b 236 Harlan.

The Business University of the West
POLYTECHNIC Business College
305 12th St. Oakland Cal
Leads the West
In Business Education
Inc Cap $100,000

Freitas Lowney, carp, b 226 Hollis.
Freitas Manuel, r 1102 Eden Park av, Fruitvale.
Freitas Manuel, boilermkr, b 917 E 16th.
Freitas M, emp Contra Costa Lndry.
Freitas Peter, mach hand, b 1102 Eden Park av, Fruitvale.
Freitas Rose (wid Antone), r 917 E 16th.
Freitas R, emp Contra Costa Lndry.
Freitus Joseph L, gateman S P Co, r 512 E 12th.
Freley Christian, pipe fitter S P Co.
Fremont John C High School, Boulevard av bet Patterson and Bryant avs, Melrose.
Fremont The, furn rms 3723 E 14th.
French, see also Franch.
French Amos A, clk, r 1056 Jackson.

FRENCH BAKERIES CO,
J Cassou Mngr, 811 Clay; Phones Oakland 365, Home A1365 (See adv opp)

French Cornelia (wid Earle), r 735 Tel av
French De Wilton R, vice pres Chili Gulch Gold Dredging Co, rms Galindo Hotel.
French Edward, clk E P Charlton & Co, r Berkeley.
French Etta M (wid John H), r 1717 13th av.
French Frank, lab Hunt, Hatch & Co, b 1156½ E 14th.
French Frank M (French & Linforth), r Berkleey.

Howard Springs
Lake County, California Phone Piedmont 413
42 Mi eral Springs, Hot Sulphur, Borax and Magnesia Baths. Cure all cases of Rheumatism, Stomach, Liver and Kidney Trouble
Miss C. Wheeler, Proprietor
J. W. Wheeler, Manager
4916 Telegraph Ave.
Reference: Any guest for past Twenty Years

Telephone Oakland 365 Home A1365

French Bakeries Co.

J. CASSOU, *Manager*

Makers of the best and only genuine

French Bread

Delivered in Oakland, Alameda, Berkeley *and* Point Richmond

N. W. Cor. 5th and Clay Streets, Oakland, Cal.

Branches:—1420 Park Avenue, Alameda; Ninth Street, Near University Avenue, Berkeley.

Telephone Oakland 365 Home A1365

French Bakeries Co.

J. CASSOU, *Manager*

Makers of the best and only genuine

French Bread

Delivered in Oakland, Alameda, Berkeley *and* Point Richmond

N. W. Cor. 5th and Clay Streets, Oakland, Cal.

Branches:—1420 Park Avenue, Alameda; Ninth Street, Near University Avenue, Berkeley.

SUNSET LUMBER COMPANY
Main Office and Yard
First and Oak Sts.
Oakland
Tel. Oakland 176
C. H. OLINGER, Manager
Branch Yard
E. 12th and 17th Ave.
East Oakland
Tel. Merritt 22

French Frank S, r 3011 Capp, Fruitvale.
French F P, eng, r 1120 7th.
French George W, b 1717 13th av.
French George W, r 218 E 12th.
French George W, r 1686 12th.
French Grattan, bartndr 66 San Pablo av.
French Henry D, eng, rms 1156½ E 14th.
French Hervey R, bkpr, r 1224 Franklin.
French Howard W, dentist 908 Washn, r 1056 Jackson.
French Humboldt, clk, b 1717 13th av.
Franch Jane (wid Nicholas), b 1456 Castro.
French John D, r 1475 10th av.
French John H, solr, b 1717 13th av.
French J Arthur, b 1475 10th av.

FRENCH LAUNDRY
(J. Betcabe, L Escalet), 1508 8th, Phone Home A4216.

French Louise, b 1456 Castro.
French Lula J (wid Charles L), r 217 10th.
French Martin, painter S P Co.
French Mary, r 1456 Castro.
French May, tel opr Hale Bros, r Alameda.
French Morton, sales agt Rose Fire Brick Co, r Alameda.
French Nell K (wid Wm), tchr, r 202 E 10th.
French Nellie F (wid John), r 642 44th.

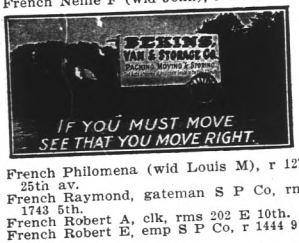

French Philomena (wid Louis M), r 1210 25th av.
French Raymond, gateman S P Co, rms 1743 5th.
French Robert A, clk, rms 202 E 10th.
French Robert E, emp S P Co, r 1444 9th av.
French Robert W, clk Hale Bros, r 367 E 12th.
French Stephen B, salsn Wickham Havens (Inc), b 1661 Webster.
French S J, cond S P Co, r 1215 8th.
French Wallace G, mining eng 1475 10th av, r same.
French Wm A, clk, b 1444 9th av.
French W A, mach S P Co, r 210 12th.
French & Linforth (Frank M French, Edward W Linforth), mnfrs agts 1116 Bway.
Frentress Oscar O, elec, r 158 Ayala, Claremont.
Frerichs R Frank, brakeman S P Co, rms 1215 8th.
Fres John, b 733 Henry.
Fres Julia, r 733 Henry.
Frese, see also Freese and Fries.
Frese Carl J, musician, b 576 8th.

FRESNO CITY AND COUNTY DIRECTORY,
Polk-Husted Directory Co Publishers, Blake & Moffitt Bldg, 906 Broadway Oakland.

WESTERN FUEL COMPANY
FIRST and MARKET STS
General Selling Agents
Standard Portland Cement

Fretas, see also De Freitas, Frates, Freitas, Fretes and Fretias.
Fretas Fred, lab, r 819 Chester.
Fretas Joseph, lab, r 1406 11th.
Freters Manuel, lab, r 752 Willow.
Fretes George, meats s s E 14th nr Henry, r ns Rudsdale nr Charles, Fitchburg.
Fretis Joseph, lab, b 833 Wood.
Fretow Frank H, pipefitter S P Co.
Freudenthal Belle (wid Henry), r 3619 Grove.
Freudenthal Robert A, tel opr Pac Tel & Tel Co, b 3619 Grove.
Freund Charles F, insptr, r 2311 Mitchell.
Freund Edmund, salsn Oakland Brew & Malt Co, r 1917 Webster.
Freund Harry A, real est 1218 Bway, r Berkeley.
Freund John L, lineman, r 540a 38th.
Freweger Charles A, r 589 Hobart.
Frey, see also Fry and Frye.
Frey Adolpa J, r n s Dormidera av, 2 w Mountain av, Piedmont.
Frey Alfred W, clk, r 3082 Bellevue.
Frey Bertha S, r 1313 14th.
Frey Charles, clk Greaney & Ball, r 1210 Castro.
Frey Frank, baker, r 2025 Bray av, Fruitvale.
Frey Fred, lab, r 2034 Bray av, Fruitvale.
Frey Fred C, clk Standard Oil Co, b 2034 Bray av, Fruitvale.
Frey Gustav J, contr 1313 14th, r same.
Frey Henry J, r 1228 Chestnut.
Frey Mina (wid Julius), b n Dormidera av, 2 w Mountain av, Piedmont.
Frey Reinhold A, bartndr 481 9th, rms 617 same.
Frey Mrs Rosie, r rear 487 24th.
Frey R P, helper Brittain & Co, r 1228 Chestnut.
Frey Walter E, lab, b 1313 14th.
Frey Wm M, gardener, r 1271 11th av.
Frezardo Joseph, lab S P Co.
Frezzitti Louis, lab, r 1426 3d.
Frezzitti Michael, lab, b 1426 3d.
Friant Antonio, asst cashr Popular Italian Bank, r 1411 Brush.
Friberg Charles J, r w s Whittier 5 w Vicksburg, Melrose.
Friberg Elsie J, r 1771 Chase.
Friberg Herman S, lab, r 1771 Chase.
Friche Arthur (A & E Friche), r 563 11th

J. H. Macdonald & Company
REAL ESTATE
INSURANCE
PHONE OAKLAND 322 HOME A3322
1052 BROADWAY

HOLCOMB REALTY CO.
PAGE 23
MARKETED SUBDIVISION TRACTS

PERCY L. BLISS REAL ESTATE
Notary Public
Insurance that Insures
Reliable Companies
Michigan and Caledonian
PERCY L. BLISS REAL ESTATE
468 Eleventh St.
Bacon Building
Telephone Oakland 335

DAVIS & ELFEN OPTICAL CO.
RELIABLE GLASS MAKERS
410 Fourteenth St., Oakland
Phone Oakland 8278 Elks Building

DR. T. L. BOMANNON
EXPERTS CHIROPODIST
BERKELEY

Gilt Edge Bourbon

WICHMAN, LUTGEN & CO., Inc.
Sole Proprietors
431-439 Clay - - San Francisco

STOP Before looking further, call up F. F. PORTER for Real Estate, Insurance, Loans, Notary or Storage, at 466 8th Street. Either phone 1990

WESTERN BUILDING MATERIAL CO.
FIRST and MARKET STS.
BRICK, FIRE BRICK, ROOFING SLATE, CEMENT, LIME, PLASTER TERRA COTTA, SEWER PIPE, AND BUILDING MATERIAL

Friche A & E (Arthur and Edward), delicatessen 561 11th.
Friche Edward (A & E Friche), r 563 11th.
Frichette George, wheelwright Waterhouse & Lester, b 1932 Chestnut.
Frichette Joseph, wheelwright Waterhouse & Lester, b 1932 Chestnut.
Frick Abraham L, r 406 Fairmount av.

FRICK ABRAHAM L,
Attorney at Law 67-68 Bacon Bldg, Phone Oakland 9206, r 1122 16th.

Frick Edward T, eng, b 1053 9th av.
Frick Emil, r 1053 9th av.

FRICK GEORGE W,
County Superintendent of Schools Hall of Records, r 528 Jones.

Frick Harry E, asst eng S F O & S J Ry, r 501 E 11th.
Frick Robert N, sec Empire Construction Co of Cal, r Berkeley.

FRICK ROMEO,
Voice Culture 30-31 Canning Blk, 1115 Broadway, Phone Oakland 3744, r 1302 Jackson, Phone Oakland 4402. (See adv under Music Teachers).

Frick Walter P, timber lands 205 Union Sav Bk Bldg, r 672 14th.
Fricke Ferdinand, clk, r w s Lincoln av 2 n Damuth, Fruitvale.
Fricke Herbert T, druggist Collins Bros, r 1311 Brandon, Fruitvale.
Fricke John W, r 5204 Shattuck av.

FRICKE RICHARD,
Physician and Surgeon, Deutscher Arzt 563 11th nr Clay, Phone Oakland 238, Hours 10-12 A M, 2-4 and 7-8 P M, Sundays by Appointment, r same.

Frickstad Ivan C, architect, r 2405 Peralta av.
Frickstad Walter N, asst eng city eng, r 1625 7th av.
Friday E May, student, b 470 44th.
Fridley Lemuel C, carp, r e s Seminary av s e cor Pleasant way, Fitchburg.
Fridley Ralph, shingler, r 229 Hollis.
Friebel Alfred P, lab, r 1109 Fremont, Fruitvale.
Friebel Gottlieb, lab, b 1109 Fremont av, Fruitvale.
Fried Wm, salsn Kahn Bros, b 1407 55th.

ARTHUR G. NASON & CO.
Representing Continental Insurance Co.—Pennsylvania Casualty Co.
Third Floor First National Bank Bldg.
Junction San Pablo Ave. & Broadway

Friedberg Elias (E Friedberg & Co), r 517 44th.

FRIEDBERG E & CO,
(Elias Friedberg), Hay, Grain, Wood and Coal, Lime, Lath, Etc, 42d ne cor Telegraph avenue. All Orders Promptly Attended to, Phone Piedmont 128.

Friedeck, see also Freidich.
Friedeck Charles H, shoemkr 580 14th, r 1620 13th.
Friedel Carl A, shoemkr, r 564 66th.
Friedenthal Albert, sec W A Wann, rms 560 10th.
Friedlander Mrs Emma, b 4280 Adeline.
Friedlander Julius, optician 754 Market, r same.
Freidlander Marcus, rabbi First Hebrew Congregation, r 173 Moss av.
Friedmann, see also Freidman.

FRIEDMAN ALEXANDER,
Real Estate and Loans 1151 Washington. Phone Oakland 2766, r 269 5th.

Friedman Alfred, butcher Cal Co-op Meat Co, r 1306 Harrison.

FRIEDMAN A & CO.
(Alexander Friedman), Cigars, Tobacco, Etc, 1151 Washington, Phone Oakland 2766.

Friedman Camille I, bkpr National Pub Co, b 1004 Chestnut.

Oakland Berkeley Country Properties
Insurance Renting Leasing Collecting
PHONE TEMPORARY 3871
JACQUES & THALER
REAL ESTATE
255 Montgomery Street
SAN FRANCISCO, CAL.

Friedman David (M Friedman Co), r 269 5th.
Friedman Flora, cashr, rms 269 5th.
Friedman Lillian, b 717a 20th.
Friedman Milton M, b 1004 Chestnut.
Friedman Morris, pres M Friedman Co, rms 269 5th.
Friedman M Co, Morris Friedman, pres; cigars 851 Bway.
Friedman Samuel, rms 766½ 5th.
Friedman Samuel, tailor 570 15th, r same.
Friedman Sophia (wid Max), r 1004 Chestnut.

FRIEDMAN S M & CO (Inc),
S M Friedman, Pres; I Friedman, Vice Pres; E L Ormsby, Sec and Mngr; Ladies' Cloaks, Suits and Imported Goods 1058 Washington.

Friedman Wm L, phys 1111 Washn.
Friedrich, see also Frederic, Frederick and Fredrick.
Friedrich Christopher, b Altenheim.
Friedrich Otto, mach S P Co, rms 869 Campbell.
Friel Claude L, printer, r 821 33d.
Friel Claude L, music tchr 5872 Grove, r same.
Friel C, cond O T Co.
Friend Alfred E, propr Friend's Millinery, r 1843 Valdez.
Friend's Church, West se cor 52d.
Friend George, actor Ye Liberty Playhouse, r Oak Park Tract.

BYRON MAUZY SAN FRANCISCO 1175 O'Farrell St. OAKLAND 1069 Broadway
PIANOS—ORGANS—PIANO PLAYERS

PICTURE FRAMING
Artists' and Architects' Supplies

SMITH BROS.
462-464 Thirteenth St.
Bet. Broadway and Washington Sts.

HOLCOMB REALTY CO.
SEE PAGE THREE
HOMES & RENTAL TERMS

FRIEND'S MILLINERY,
Alfred E Friend, Proprietor, Millinery 125 San Pablo av, Phone Home A3719.
Friend Wm H, slsn, rms 1009 Madison.
Friers Frank, lab Empire Foundry Co, r 1562 3d.
Frierson Matilda H (wid John), r 424 E 10th.
Frierson Russell W, mining, r 422 E 10th.
Frierson Ruth, b 424 E 10th.
Fries Charles J, elec, b 4121 Hillside av.
Fries Edward R, salsn, r 4145 Hillside av.
Fries Frank, lab, r 1562 3d.
Fries Thomas J, watchman, r 4129 Hillside av.
Fries Walter J G, watchmkr Wm N Jenkins, r 1457 Grove.
Frietas, see also De Freitas, Frates, Freters, Fretes and Fretias.
Frietas August F, driver, r 104 2d.
Frietas George, boilermkr, r 1210 E 11th.
Frietas Joseph, r 1457 3d.
Friis Henry J, colr P N Kuss Co, b 532 31st.
Frink Ashley S, mach S P Co, r 1156 Peralta.
Frink Charlotte E, phys, b 1431 Pomona av, Fruitvale.
Frink R A, mach S P Co, r 2215 Fulton.
Friott Clyfton E, mach Stoll & Alexander, rms 715 10th.
Fripiani Frank, bootblk, r 723 Linden.

C. B. HODGES & CO.
Salary Loans
All Business Strictly Confidential
Room 77 Blake Block Phone Oakland 8314
1065 Washington St., Oakland, Cal.

Frisbee Charles E, asst supt Pacific Manifolding Book Co, r 1074 48th.
Frisbee Jennie (wid James F), r 4186 Howe.
Frisbee Mabel, bkbndr Pacific Manifolding Book Co, b 1074 48th.
Frisbee Wm B, foundryman Pacific Manifolding Book Co, r 1074 48th.
Frisbie B O, fireman S P Co, r 1721 8th.
Frisbie Delphia J (wid J B), r 1084 48th.
Frisbie Edward, r 1603 19th av.
Frisbie Edwina F, student, b 1603 19th av.
Frisbie Hazel M, stenogr, b 1080 48th.
Frisbie Irene V, b 1080 48th.
Frisbie Jesse W, sec Bayside Manufacturing Co, r 527 Park av, East Oakland.
Frisbie Reynold, plumber, r 1077 59th.
Frisby David A, died May 23d '07, age 56.
Frisby Lois, stenogr, b 978 E 21st.
Frisby Mary (wid David), r 978 E 21st.
Frisch Herman H, cigar mnfr 1606 7th, r same.
Frisendahl Annie L, dressmkr, b 1709½ 12th.
Frisendahl Aurora, stenogr, b 1709½ 12th.
Frisendahl Axel, r 1709½ 12th.
Frislus Frederick A, bkpr E M Derby & Co.
Frisou Jean, laundry 1949 Filbert, r same.
Frissell Mrs Ella A, r 1212 15th av.
Frith F K, brakeman S P Co, r Berkeley.

LAYMANCE
REAL ESTATE COMPANY
REAL ESTATE AGENTS AND AUCTIONEERS
460 and 462 8th St. Oakland, Cal.
TELEPHONE OAKLAND 328

Frith George H, lab S P Co, r Alameda.
FRITSCH EMIL,
Fine Tailoring, Imported Woolens 209 Union Savings Bank Bldg, Phone Oakland 2019, r 241 Orange, Phone Oakland 3712.
Fritschi Alfred R, ins, r n s Blair av nr San Carlos av, Piedmont.
Fritz Arthur, window trimmer H C Capwell Co, r 6425 Duncan, Claremont.
Fritz August, carp, r 6425 Duncan, Claremont.
Fritz Emma (wid Emil), r n s Vermont 3 e Laurel av, Fruitvale.
Fritz Frank J, clk, b 889 Cedar.
Fritz F, clk Taft & Pennoyer, b Hotel Madison.
Fritz George P, clk, r 3414 Putnam, Fruitvale.
Fritz John, lab, r 1214 5th.
Fritz Lisetta, b Altenheim.
Fritz Lloyd, stenogr, r Hotel Madison.
Fritz Rupert, rms 403 Tel av.
Fritz Wm F, lab, b 3029 Talcott av.
Fritzinger Elias, r 156 Hanover av.
Fritzo Annie, b 138 Hollis.
Fritzo Mathias A, clk, r 138 Hollis.
Fritzo Matthew, student, b 138 Hollis.
Friz Eugene, grocer 783 12th, r 778 11th.
Froding Charles L, r 1211 E 20th.
Froebe Emma S, b 969 Jackson.
Froebe Nicholas, r 969 Jackson.
Frohm Benjamin, lab Oakland Meat & Pkg Co.
Frohm Ernest J, porter Holbrook, Merrill & Stetson, r 519 10th.
Frohman Ferdinand, r 300 Peralta av.
Frohn Bernhard, lab, r 1152 62d, Emeryville.
Frohn Edward, plumber, b 1152 62d, Emeryville.
Frohwein Charles, salsn, b 672 31st.
Frohwein D, clk Theo Gier Wine Co, r 672 31st.
Frolette Marie R (wid Antonio), r 1642 Union.
Fromhold Charles M, cook, r 824 Cypress.
Fromholz Samuel L, barber John Tisch Co, r 1104½ Market.

Quality Goes In Before the Name Plate Goes On
Coast Carriage Co. Vehicles
Cor. 12th and Jackson Sts.

MAKINS & WILL
Real Estate and Insurance
Renting, Collecting Loans
Plate Glass Insurance and Surety Bonds
428 Tenth St. Oakland
Phones: Oakland 4811 Home A1650

ANDREW WHELTON REAL ESTATE
Loans Negotiated - Insurance
Telephone Main 421 SAN LEANDRO CAL.

HOTEL AVALON
406
TELEGRAPH AVE
SEE PAGE 21

W. B. SCOTT'S EAST OAKLAND EXPRESS
Expressing to and from Oakland, Alameda, Berkeley and San Francisco
Phones { Oakland 6808 / Home A 1808
Office: 412 FIFTEENTH ST.
See under Transfer Companies.

W. M. CROWN CO., INSURANCE, RENTING LOANS
Real Estate Brokers
Head Office 1056 BROADWAY, OAKLAND, CAL.
Branch Offices in all Large Eastern Cities

FISHER LUMBER CO.
Dealers in PINE and REDWOOD LUMBER
Also does all kinds of Mill Work, Turning, Sanding and Band Sawing
Yards, THIRD and OAK Sts.
Tel. Oakland 2481 G W. FISHER, Mgr.

Frommnelm Emma, b Altenheim.
Fronmuller John P, supt Frank M Smith, r 1761 9th av.
Frontin Mrs Clara, r 3829 Opal.
Frontin Elizabeth A, tchr, rms 1373 6th av.
Frontin Joseph G, r 1373 6th av.
Froschusir Harry, washer Yosemite Lndry, r n s Kansas 2 e Maple, Fruitvale.
Frost Andrew N, contr 320 Talcott av, r same.
Frost Arthur A, carp, r 1523 8th av.
Frost Carl, ship carp, r w s Whittier 1 s Vicksburg, Melrose.
Frost Charles H, clk Bd Pub Wks, r 1306 Adeline.
Frost Charlotte, student Heald-Dixon Coll, b 1131 Tel av.
Frost Clarence R (Enders & Frost), rms 1620 7th.
Frost C, rms 406 8th.
Frost Edward P, salsn, r 380 North, Claremont.
Frost Fern, music tchr 161 Chicago av, b same.
Frost Frank E H, kodaks 466½ 13th, r 1443 Franklin.

FROST FRANK W,
Asst Sec Oakland Traction Co and San Francisco, Oakland & San Jose Consolidated Ry, r 1804 Walnut, Alameda.

Frost George A, lab Standard Underground Cable Co, rms 1058 7th.
Frost Gertrude, student, b 3201 Talcott av
Fros Joseph H, brakeman S P Co, r 1677 12th.
Frost Mabel, student, b 3201 Talcott av.
Frost Mary E (wid Simeon L), b 161 Chicago av.
Frost Mary L (wid Horatio), b 478 26th.
Frost Mattie (wid Arthur), b 574 William.
Frost Mrs Sarah E, r 1523 8th av.
Frost Wm E, r 672 E 24th.
Frost Wm T, clk John A Beckwith, b 1425 Franklin.
Frosterus Andres L, tailor 1116 Franklin, r same.
Frower Albert E, r 444 Sherman.
Frowery Fred, carp, rms 1070 Jefferson.

THE TRIBUNE
EVERY EVENING
SUNDAY MORNING
LARGEST & BEST

Fruitvale Congregational Church, Fruitvale av cor E 16th.
Fruitvale Fire Co No 1, 1305 Bassett.

FRUITVALE FRENCH LAUNDRY,
(Ruitort & Cassou), 3139 E 14th, Fruitvale.

Fruitvale Garage Co, F Laviolette mngr, 3322 E 14th.
Fruitvale Hall (Upper), Hopkins nr Fruitvale av.

FRUITVALE HARDWARE CO,
Philip H Blake Jr Mngr, Hardware, Paints and Oils, Crockery and Glassware 3224 E 14th, Fruitvale, Phone Merritt 580. (See adv.)

PHONE MERRITT 580 P. H. BLAKE, JR., Pres. & Mgr.
FRUITVALE HARDWARE CO.
Incorporated
HARDWARE, PAINTS AND OILS
Stoves and Ranges, Tin and Agateware, Cutlery, Crockery and Glassware
3224 E. Fourteenth St., Opp. Bassett St.
FRUITVALE, CAL.

Surgical Instruments
Hospital Supplies
A. B. RICHTER & CO.
402 Telegraph Ave.
Oakland 8820
Home A 1703

FRUITVALE LUMBER CO,
3502 E 14th, Phone Merritt 556.

Fruitvale M E Church, School nw cor Boston av.
Fruitvale Post Office, E 14th bet Fruitvale and Bray avs.
Fruitvale Presbyterian Church, n s Palmetto nr Boston av.
Fruitvale Progress (newspaper), C Leidecker propr, 1411 Goldman av, Fruitvale.
Fruitvale Realty Co (C E Archer), 1338 Fruitvale av, Fruitvale.
Fruitvale School No 1, School ne cor Boston av, Fruitvale.
Fruitvale School No 2, Fruitvale av ne cor Tallant.
Fruitvale School No 3, Allendale av nr Short e Redwood rd, Allendale.
Fruitvale S P Co Stables, n s S P track bet 28th and 29th avs.
Fry, see also Frey and Frye.
Fry Abraham, plasterer, rms 624 17th.
Fry Charles W, wagonmkr H P Fry, r 1421 11th av.
Fry Edward, brklyr, r 985 63d.
Fry Eugene, b 760½ 22d.

FRY FRED W,
Attorney at Law Rooms 19-20 906 Broadway, Phone Oakland 3073, r 246 Shafter av se cor Hudson.

Telephone Berkeley 1548
THE MILLS CO., Inc.
BERKELEY 2183 SHATTUCK Av.
The Liverpool and London and Globe Ins. Co.
Niagara of New York
New York Underwriters, of Hartford

Karl H. Nickel Co. Bacon Bldg. Suite 62 Tel. Oakland 4552

REAL ESTATE—MINING—INSURANCE—INVESTMENTS and BUILDING

FRY GEORGE,
Plumber 902 Telegraph av cor 25th, Phone Oakland 5065, r same.
Fry Gola M, student, b 246 Shafter av.
Fry Grover, bkbndr Pacific Manifolding Book Co, r Berkeley.

FRY HENRY P,
Carriage Factory and General Blacksmithing, Automobile Repairing and Painting 126 Telegraph av, r 246 Shafter av.
Fry John H, mach F R Fageol, r 1514 11th av.
Fry John I, mach Keystone Motor Car Co, r 773 22d.
Fry John W, plumber G W Fry, r 902 Tel av.
Fry Lewis D, steward, r 518 E 14th.
Fry Natale, r 1127 E 20th.
Fry Natale D, helper Standard Gas Eng Co, rms 1137 E 20th.
Fry Pauline (wid John), b 924 Union.
Fry Philip V W, real est 420 10th, b 1257 Jackson.
Fry Robert G, printer, r 121 7th.
Fryberg Sarah, b Industrial Home.
Frye, see also Frey and Fry.
Frye Albert, train dispatcher, r 3267 Laurel av, Fruitvale.
Frye Arthur, tmstr, b 913 28th.
Frye Mrs Eliza E, r 864 Isabella.

RICHARD J. MONTGOMERY
REAL ESTATE--INSURANCE
NOTARY PUBLIC
4003 TELEGRAPH AVE.
Piedmont 2554 COR. 40TH Home A 2514
CENTRAL OAKLAND

Frye Gertrude, bkbndr Pacific Manifolding Book Co, r Berkley.
Frye Jesse, carp, r 913 28th.
Frye Jesse Jr, carp, b 913 28th.
Fry Leo, waiter, r 6291 Vallejo, Emeryville.
Frye Louis, lab, r 703 27th.
Frye Robert A, bartndr 481 9th, rms 617 10th.
Fryer John A, livery E 14th n e cor 25th av, r 461 E 12th.
Fryer John A Jr, colr Western Meat Co, b 461 E 12th.
Fuberg Alfred, cement wkr, b 1928 Myrtle.
Fubne Anton, lab U Eng Wks, r 167 Franklin.
Fuchiwaki Yuwaji, emp agt 832½ Clay, r same.
Fuchs, see also Fuhs.
Fuchs Adolph, r 359 E 10th.
Fuchs Frank, carp, r 920 40th.
Fuchs Louis, died March 3, '07, age 30.
Fuchs Maria (wid Martin), r 1273 8th.
Fuchs Rudolf E, clk Theo Gier Wine Co, r 5723 Dover.
Fuchs Wm (Mutual Realty Co), r 487½ 37th.
Fuertado Antone, ironwkr, r 251 Louise.
Fuertado Rose, bkpr, b 251 Louise.
Fugee Hans, tmstr Pierce Hardware Co.
Fufatan Louis, lab, r 618 Adeline.

NOTARIES PUBLIC
WEIL & NORRIS
4 BACON BLOCK
OAKLAND, CAL.
REAL ESTATE

We will go on your BOND
Fidelity, Court
American Bonding Co.
FIRE, Pennsylvania
Commercial Union
Shawnee, American
Bonding Co

Fugee M, florist Narrow Gauge Depot, rms 7th bet Franklin and Broadway.
Fugel Amelia L, student, b 4375 Howe.
Fugel Irene C, student, b 4375 Howe.
Fugel Peter, contr 4375 Howe, r same.
Fugundus John R, eng S P Co, r 2112 Adeline.
Fuhrer Harry J, designer, r 1025 E 21st.
Fuhrman Joshua, painter, r 837½ Jackson
Fuhrmann Wilhelm, lab S P Co.
Fuhs, see also Fuchs.
Fuhs Estelle G, stenogr Union Sav Bank, b 1131 E 16th.
Fuhs Mathias, mach, r 1131 E 16th.
Fuji Shutel, laundry 757 7th, r same.
Fuji The, Japanese goods 963 Washn.
Fugii Yostlo, shoemkr 4957 Tel av, r same.
Fujimoto K, shoe repr 1124 7th.
Fujiyama Laundry, 451 26th.
Fukawa Kesuki, watchmkr 411 7th, r same.
Fukuzumi Bros, florists 3331 E 14th, Fruitvale.
Fulcher Carolyn R, tchr Lockwood School, b 1051 Market, Fitchburg.
Fulcher Jeannette, student, b 1533 4th av.
Fulcher Wm H, eng, r 1533 4th av.
Fulford George H, watchman S P Co, rms Ridley Hotel.
Fulgazi Albert, lab S P Co.
Fulkerson S S, brakeman S P Co, r 1695 8th.
Fullen George L, grocer, r 562 24th.
Fullen Walter F, b 562 24th.
Fuller Alden S, carp, b 541 20th.
Fuller Arthur L, clk, b 230 63d.
Fuller Charles, contr 359 10th, rms same.
Fuller Charles E, loans 1622 7th, r 396 Fairmount av.
Fuller Charles H, saloon E 14th s w cor Rose, r same, Fitchburg.
Fuller Charles H, tmstr, r 762 Alice.
Fuller Clifford A, r 914½ 16th.
Fuller Doris F, b 396 Fairmount av.
Fuller Emily A (wid Orlando S), notions n s Hopkins 4 E Fruitvale av, r same.
Fuller Ernest, cook S P Co.
Fuller E, cond O T Co, rms Willows Hotel.
Fuller Frank D, painter, r 215 Manila av, Claremont.
Fuller Frank J, switchman S P Co, r 909 Willow.

H. B. BURLINGAME A. W. COLVER
MONTEREY COAL CO.
A Conservative and Profitable Investment. We are selling stock at par. See Ad. page 29
Office: 62 MACDONOUGH BLDG.
PHONE OAKLAND 3789

DEAN LAW and COLLECTION CO., Inc.
Telephones Oakland 1146 Home A1246
FINANCIAL RATINGS A SPECIALTY
WE COLLECT YOUR BILLS
Rooms 303 and 304 Bacon Block

COVERS
WHITE-WALLACE CO., Inc.
1252 Webster
Phone Oakland 194 Home Phone A4194

RIGNEY-PRINTING CO.
-TEL-
-OAK-
-2979-
217-7TH ST.

D. B. HUNTER,
Pres. and Gen. Mgr.
Main Office and Yard
Shattuck Av. & Oregon St.
Berkeley, Cal.
Tel. Berkeley 8

Hunter Lumber Co.

INCORPORATED NOV. 14, 1902

VERE W. HUNTER,
Secretary.
Wharf and Yard
South End of
Webster Street Bridge
Tel. Oakland 5292

GARDEN HOSE
The Best on Earth
The Famous old "Double Diamond" Brand has stood the test for over Fifty Years
JOHN P. MAXWELL CO.
Agents for the City of Oakland
Manufactured by New York Belting and Packing Co., LTD. New York

WESTERN BUILDING MATERIAL CO.
FIRST and MARKET STS.
BRICK, FIRE BRICK, ROOFING SLATE, CEMENT, LIME, PLASTER, TERRA COTTA, SEWER PIPE, AND BUILDING MATERIAL

Fuller Fred, cement wkr, rms 366 9th.
Fuller George C, clk, r 686 33d.
Fuller Hinds, died Aug 7, '07, age 74.
Fuller Jacob L, r 512 Oakland av.
Fuller John, painter, r 1796 Grove.
Fuller Julius, tmstr, r 839 60th.
Fuller Julius C, r 230 63d.
Fuller Mrs Lucinda P, dom 683 35th.
Fuller Lucius (Lucius Fuller Co), r 1115 Bway.
Fuller Lucius Co (Lucius Fuller), real est 1115 Bway.
Fuller Mabel C, b 230 63d.
Fuller Margaret J (wid Hinds), r 577 35th.
Fuller Martin, with F C Havens, rms 524 13th.
Fuller M J (wid H), r 577 35th.
Fuller Robert E, printer Tribune Pub Co, r Berkeley.
Fuller Rolla, b 564 Sycamore.
Fuller Sarah (wid Jerome B), b 276 E 18th.
Fuller Wm E, salsn, r 725 52d.

FULLER W P & CO,

J C Downey Mngr; Paints, Oils and Glass, 10th s w cor Alice; Phones Oakland 6486 and Home A2131.

Fullerton George (Fullerton & Garrison), r S F.
Fullerton George (M P Christensen & Co), r 332 San Pablo av.
Fullerton J P, clk Taft & Pennoyer, r Alameda.
Fullerton & Garrison (George Fullerton, Edward Garrison), rubber stamps, 664 20th.
Fullington Rolla F, real est 1238 Fruitvale av, r 3015 Barker, Fruitvale.
Fullmer Walter E, asst eng S P Co.
Fulmer Andrew J, colr Smith Law and Adjustment Co, r 1458 7th.
Fulton Carey McC, chief clk S P Co, r 836 18th.
Fulton Catherine (wid Wallace), r 257a 12th.
Fulton Eva A, tchr Lafayette Grammar School, b 836 18th.
Fulton Hannah (wid George), r 809 36th.
Fulton Hugh, printer, r 1276 13th av.
Fulton Hugo H, r 1310 Harrison.
Fulton Myra J (wid Samuel S), r 1129 E 19th.

SUNSET PHONE OAK. 3585 HOME PHONE A1931
RUTLEDGE & WALLING
Fancy Groceries, Fruits, Vegetables, and Delicacies. Home Made Pies and Cakes Our Specialty. Prompt Delivery.
1470½ SEVENTH ST. OAKLAND, CAL.

Fulton Robert S, lawyer 906 Bway, rms 569 20th.
Fulton Samuel J, opr L J Tesio, r S F.
Fulton Samuel S, died Oct 18, '07, age 56.
Fulweiler Charles H, trav agt, r 1073 14th.
Fulweiler Gladys, student, b 1073 14th.
Fumeram Thomas, rms 1878 7th.
Funck C Edward, draughtsman, r n s Fleming av 4 E High, Leona Heights.
Funck Peter, driver People's Express Co, rms 616 12th.
Funda George, conf 52 San Pablo av, r 555 59th.
Fundas Apostle (A Fundas & Co), r 365 6th.
Fundas A & Co (Apostle and Thomas Fundas) conf 960 Washn.
Fundas Thomas (A Fundas Co), rms 9th cor Clay.
Funder Peter, 1st officer str Transit, b 1411 Adeline.
Funes John, fireman, r 2106 Adeline.
Funk H E, brakeman S P Co, r 865 Castro.

FUNK OLIVER P,

Painter, Paperhanger and Interior Decorator 4989 Telegraph Av; Phone Home A4483, r 490 49th.

Funke Fred, cook, rms 3210 Lloyd av, Fruitvale.

Go to the CAKERY for those delicious Home Made Cakes. We mix and bake before the public.
Birthday and Wedding Cakes made to Order
THE CAKERY
527 16th St., Oakland, Cal.
Home A 1461——Phones——Sunset Oakland 2687

Funtelin Alfred, painter, r 3913 Opal.
Furbush Gertrude M, nurse 1232 Linden, b same.
Furcate John B, butcher, r 1190 63d, Emeryville.
Furcate John M, bkpr, b 1190 63d, Emeryville.
Furenzi Hazel, b 4308 Grove.
Furenzi Joseph, painter, r 4308 Grove.
Furenzi Louis, lab, b 4308 Grove.
Furenzi May, b 4308 Grove.
Furey James, porter Eby Mach Co, r 821 15th.
Furgeson James, porter Pullman Co, r 803 Wood.
Furlong Andrew J, clk, b 1615 9th av.
Furlong Anna R, student, b 1615 9th av.
Furlong Claire G, wrapper Kahn Bros, b 1615 9th av.
Furlong Edward L, clk Century Elec Co, b 1615 9th av.
Furlong Ellen (wid John), r 617 Magnolia
Furlong Frances, cigarmkr, b 615 Magnolia.
Furlong Margaret E, clk, b 1615 9th av.
Furlong Mary, lndrywkr, b 617 Magnolia.
Furlong Peter J, b 1615 9th av.
Furlong Rosanna F (wid Thomas), r 1615 9th av.
Furlong Thomas F, carp, b 1615 9th av.
Furman Helen, music tchr 129 Linden av, r same.
Furman Robert, car opr, r 819 Isabella.

EDWIN T. GORIE
Successor to OSGOOD & SON
Phones { Piedmont 544 / Home A4454
Wood, Coal, Hay and Grain and Poultry Supplies
1805 Telegraph Ave. COR. 34TH STREET Oakland

James P. Taylor Wholesale "HEBBURN" Best house coal Retail
459 TWELFTH ST. TELEPHONE OAKLAND 2428

HOLCOMB REALTY CO. 1-MONTH TALKS ON PAGE 3 LAND-FOR-THE-LANDLESS-MAN

Furneaux John, student, b 1426 10th av.
Furniss Frederick M, cashr S P Co, r 572 30th.
Furniss George B, asst mngr O G L & H Co, r 814 14th.
Furniss Sarah M (wid Miles), r 814 14th.
Furr David A, fireman S P Co, r 1721 8th.
Furrer Frank, butcher, r 3417 E 14th, Fruitvale.
Furrer Jacob, meat cutter Fred Becker Co, r 831 Franklin.
Furrer Mae J, millinr Lem Williams, b 3417 E 14th, Fruitvale.
Furry George A, painter, rms 415 15th.
Furry Patrick, car opr, b 1017 9th av.
Furstenberg Maurice, clk, rms 1396 12th.
Furtado Alfred, lab Judson Mnfg Co, r 736 Chester.
Furtado Alfred, lab, r 1773 W 11th.
Furtado Antone, lab, rms 826 E 12th.
Furtado August, b 1327 Stanley, Melrose.
Furtado C, emp Contra Costa Lndry.
Furtado Emma, clk, b 1327 Stanley, Melrose.
Furtado Francisco, lab Judson Mnfg Co, b 736 Chester.
Furtado Jesse, stevedore, b 736 Chester.
Furtado John, r 1327 Stanley, Melrose.
Furtado John, driver A Bercovich Co, rms w s Jackson bet 2d and 3d.
Furtado John, tmstr, r 659 Jackson.
Furtado Jose R (Manuel Rose & Co).

Home B1439 —— PHONES —— Merritt 559
Jurgewitz Stucco Works
MANUFACTURERS OF
STAFF AND STUCCO WORK
Capitals, Mouldings, Brackets, Gables, Etc.
Wood Carving in all its branches
1316 20th Ave. E. Oakland Oakland 4194 807 Clay St. Oakland

Furtado Joseph, barber 1154 Railroad av, r 1363 E 10th.
Furtado Joseph, barber A J Silva, rms 162 7th.
Furtado Joseph, lab Judson Mnfg Co, b 736 Chester.
Furtado Louise, b 207 Vernal av, Piedmont.
Furtado Manuel A, deckhand S P Co.
Furtado Mrs Mary, lndry wkr White Star Lndry, b 1414 Marion av, Melrose.
Furter Marie (wid Samuel), b 1045 Poplar.
Furth Adelaide, artist, b 366 Perry.
Furth Anna, music tchr, b 366 Perry.
Furth Charles, died Jan 3 '08, age 73.
Furth Daniel, r 366 Perry.
Furth Edwin H, cashr H C Capwell Co, r 696 36th.
Furth Gladys, student, b 366 Perry.
Furth Polixene (wid Simon), b 657 Walsworth av.
Furth Viola, music tchr, b 366 Perry.
Furuta H, shoes 433 San Pablo av.
Furuta M, prop Key Route Clothes Cleaning Works, r 669 22d.
Furuto J, shooting gallery 867 Webster.
Fusch Charles, student, b 1797 Bray av.
Fusch Joseph, r 1797 Bray av.
Fusch Mabel, b 1797 Bray av.
Fusco James, r 825 Linden.
Fyfe Charles H, salsn, b 531 35th.
Fuson Grace, music tchr, r 224 12th.

UNITED IRON WORKS
CENTRIFUGAL and STEP PRESSURE PUMPS
WATER WHEELS PULLEYS SHAFTING HANGERS
2nd & Jefferson, Oakland, Cal. PHONE OAK. 342

G

Gabaig Leonie, clk F Brochier, r 528 12th.
Gabanno Sanjanite, boot black, r 821 Filbert
Gable James, carp, b 2204 Market.

GABRIEL A,
Locksmith and Electrician, General Repair Shop. Electrical Bells and Burglar Alarms, Lawn Mowers, Wringers, Parasols, Umbrellas and Carpet Sweepers repaired, Grinding and Saw Filing. 465 8th bet Broadway and Washington. Phone Oakland 3424, r 874 52d (See left bottom corner cards).

Gabriel Christian, b 924 Grove.
Gabriel John, lawyer, b 924 Grove.
Gabriel Phoebe, waiter 822 Franklin, rms 1070 Jefferson.
Gabriella Mrs E, r 469 4th.
Gabrielle Plaus, lab, r 1131 Cherry.
Gabrielsen Christian (Kroman & Gabrielsen), r 530 24th.
Gabrielson Andrew, driver Oakland Bottling Co, r 1760 10th.
Gabrielson S, deckhand S F O & S J Ry, r 240 Hanna.
Gacciarino Ettore, cook 417 13th, r 657 Myrtle.
Gacciarino Frank, salsn S N Wood & Co, b 657 Myrtle.
Gacciarino Jeanette, stenogr Rochdale Whol Co, b 657 Myrtle.
Gacciarino Lena, clk H S Capwell Co, b 657 Myrtle.
Gacherieu Fred, lndy wkr New Method Lndry, r 30th s w cor San Pablo av.
Gacromi Buska, carp, r 5710 Dover.
Gaddis Cyrus, osteopath 86 Delger Blk, b 1307 Castro.
Gadsden Albert A, b 780 46th.
Gadsden Charles, bkpr, b 780 46th.
Gadsden Charles E, r 780 46th.
Gaebel Elizabeth, dom 1266 Market.
Gaegan Edward, tmstr, b 477 Van Buren.
Gaegan Harry, tmstr, b 477 Van Buren.
Gaegan John, tmstr, b 477 Van Buren.
Gaegan Joseph, salsn, b 477 Van Buren.
Gaegan Lawrence, tmstr, b 477 Van Buren.

Zenith Mill & Lumber Co.
MILL WORK : SASH and DOORS : LUMBER
Phone Merritt 71 Home B1071
12th St. & 21st Av. E. OAKLAND

COSY BUNGALOWS
For Sale by
J. M. Perkins CO.
1 Telegraph AVENUE OAKLAND
PHONES
Oakland 3500
Home A3500

ALAMEDA RUG WORKS
RUGS MADE FROM OLD CARPETS
Carpets taken up, cleaned and relaid
2006 EVERETT STREET Phone Alameda 39 ALAMEDA

JOSHUA HENDY IRON WORKS
75 FREMONT STREET, SAN FRANCISCO, CAL.
MANUFACTURERS of MACHINERY, BOILERS, ENGINES, Etc.

See—
GEO. H. VOSE
For—
Real Estate
Insurance
and
Notary
—
968
Broadway
Oakland
—
Phone
Oakland
7516

STANDARD GAS ENGINE CO.
MARINE, STATIONARY, PUMPING
and HOISTING ENGINES Etc.
Dennison and King Sts. East Oakland
At 23d Ave. Station Phone Merritt 140

Gaegan Mary (wid Philip), r 477 Van Buren.
Gafferney J H, b Industrial Home.
Gaffigan Milton, helper Ingram Hdwe Co.
Gagan Adele, student Heald-Dixon Coll, b 1176 18th.
Gagan Minnie (wid Grant), b 1176 18th.
Gagan Wm, tinner S P Co.
Gage, see also Gauge.
Gage Charles, foreman, rms 1266 Franklin.
Gage David, broker, r 474 28th.
Gage Edward, b 474 28th.
Gage Edward J, clk, b 1118 Linden.
Gage George W, clk, b 1300 Harrison.
Gage Henry, b 474 28th.
Gage James D, cook B A Johnson, rms 1129 Myrtle.
Gage Jefferson, cond S P Co, r 1118 Linden.
Gage Michael, carp S P Co.
Gage Stephen T, r 1300 Harrison.
Gage Wm, cook, rms 371 10th.
Gagen, see Geagan.
Gaggs Thomas, elec, r 1070 E 22d.
Gagliolini Mrs A, seams Taft & Pennoyer, r 690 44th.
Gagnon Fred, tmstr Sperry Flour Co, b 610 Clay.
Gagnon Joseph A, planerman H T Atkinson Co, r 585 24th.
Gagnon Lydia (wid Medord), r 679 5th.
Gagnon Peter, tmstr Pac Coast L & M Co, b 679 5th.
Gagnon Ruby (wid Joseph), r 1423 Deering av. Melrose.
Gagnilo Frank, boilermkr, b 1366 E 11th.

GAHEGAN ANNA J,
Furnished Rooms 355 Telegraph av, Phone Oakland 9528, r same.

Gaia Oreste, lab, r 371 49th.
Gaillard Charles J, clk, r 370 E 20th.
Gaillard Marguerite, r 370 E 20th.
Gaillard Maxim O, car opr, b 219 E 16th.
Gaines Edward, ship painter S P Co, rms 724½ Chester.
Gaines James, helper S P Co, rms 724½ Chester.
Gaines John, died Feb 13th, 07, age 34.
Gaines Thomas, trav agt, r 125 7th.
Gaines Thomas A, bolermkr, r 724½ Chester.
Gaines Walter, porter, r 707 Brush.
Gainey John W, stevedore, r 1417 13th av.
Gainey Walter, stevedore, b 1417 13th av.

COOK-MORGAN
STORAGE & MOVING CO.
Separate Locked Rooms
Office 503 14th Phone Oakland 3235

Gaither G F, clk S P Co, r 1167 Brush.
Gaitley Frank, r 927 Pine.
Gaitley Nettie, r 927 Pine.
Gaity Emma, rms 1454½ 7th.
Gaity Mary, rms 1454½ 7th.
Galardin Eugene, rms 814 E 14th.
Galbert W M, waiter, rms 935 Pine.
Galbraith Alexander, oculist 204 Central Bank Bldg, r 75 Bella Vista av.
Galbraith Clarence A, bartndr, rms 1162 Washington.
Galbraith King, tmstr, rms 1055 5th av.
Galbraith Leslie, horse trainer, r 212 B.
Gale Annie E (wid Edward H), r 530 30th.
Gale Arthur E, student, b 530 30th.
Gale Charles, bartndr 801 Broadway, rms Le Roy Hotel.
Gale Charles A (Donahue & Gale), r Pleasanton.
Gale Edward H Jr, b 530 30th.
Gale Rev Frank C, pastor 1st M E Church, r 839 17th.
Gale Goddard F, tchr, r 995 E 29th.
Gale Howard M, ins agt, b 566 E 11th.
Gale Raymond, supt carriers The Bulletin, b 3295 Forest, Fruitvale.
Gale Robert P, elec, r 1721 Market.
Galer John M, saln, r 384 38th.
Galer Louis P, trunkmkr E L Herbold, r 1218 7th.
Galehouse Fanny M (wid Frederick), r 903 44th.
Gales Wm, painter, rms 529 San Pablo av.
Gall Leon, cook Owens & Starr.

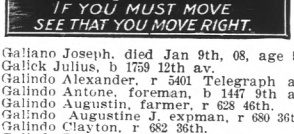
IF YOU MUST MOVE
SEE THAT YOU MOVE RIGHT.

Galiano Joseph, died Jan 9th, 08, age 55.
Galick Julius, b 1759 12th av.
Galindo Alexander, r 5401 Telegraph av.
Galindo Antone, foreman, b 1447 9th av.
Galindo Augustin, farmer, r 628 46th.
Galindo Augustine J, expman, r 680 36th.
Galindo Clayton, r 682 36th.
Galindo Dora, student, b 680 36th.
Galindo Falino (wid Frangaline), rms 916 7th.

GALINDO HOTEL,
Mrs Barbara Allen Propr, 909 8th, Phone Oakland 2925.

Galindo John V, r 715 53d.
Galindo Lucia, seams, r 1251 Clay.
Galindo Nellie, bkbndr Pac Manifolding Book Co, b 916 7th.
Galindo Ralph A, contracting agt A T & S F Ry, r Berkeley.
Galindo Robert, student, b 680 36th.
Galindo Solomon, barber Joseph Basso, r 628 46th.
Galindo Mrs Ynez, b 5401 Telegraph av.
Gallager Hugh, clk S P Co, r 1658 5th.
Gallager James F, r 1155 Peralta.
Gallagher Annie clk Kahn Bros, b 874 Peralta.
Gallagher A L, truckman O T Con, r Alameda.
Gallagher Anthony, eng O G L & H Co, r 937 42d.
Gallagher Bernard, r 472 Hawthorne.

ATHENS GARAGE
W. A. TOWNS, Prop. Phone Piedmont 167
J. G. ESTABROOK, Machinist
STORING CARS A SPECIALTY
38th and Telegraph Ave.
OAKLAND
Full Equipment For Expert Automobile Repair Work

SUNSET LUMBER COMPANY
Main Office and Yard
First and Oak Sts.
Oakland
Tel. Oakland 176
C. H. OLINGER, Manager
Branch Yard
E. 12th and 17th Ave.
East Oakland
Tel. Merritt 22

Gallagher Cedric, b 1259 26th av, Fruitvale.
Gallagher Charles, clk, r 463 Oakland av.
Gallagher Charles E, drayman, r w s Persimmon nr Glen av, Allendale.
Gallagher Charles M, card writer Kahn Bros, r w s Persimmon nr Glen av, Allendale.
Gallagher Charles W (Fossing & Gallagher), r 286 9th.
Gallagher Cornelius, fireman S P Co.
Gallagher C, clk Taft & Pennoyer, b 1439 Myrtle.
Gallagher Desmond, actor Ye Liberty Playhouse, r 463 Oakland av.
Gallagher Mrs Edith, b 1225 Union.
Gallagher Edward, tmstr, r w s Franklin av 2 n Hopkins, Allendale.
Gallagher Edward J, ship joiner, b 874 Peralta.
Gallagher Eleanor, bkpr N Gallagher & Sons, b 834 Telegraph av.
Gallagher Elizabeth, b 834 Telegraph av.
Gallagher Elizabeth, clk, b w s Franklin 1 n Hopkins, Allendale.
Gallagher Florence, clk, b 1164 Center.
Gallagher Fred N, clk, rms 286 9th.
Gallagher George, tmstr, b w s Franklin 1 n Hopkins, Allendale.
Gallagher George A, mach, r 5843 Adeline.
Gallagher Henry, carp, b 472 Hawthorne.
Gallagher Henry A, died July 12, '07, age 26.

Piedmont 1467 — Phones — Home A 4467
First Class Work. Estimates Furnished
T. JOHNSON
Patent Chimney Builder
All Kinds of Sheet Metal Work
2112 San Pablo Ave. Bet. 35th and 36th Sts.
OAKLAND, CAL.

Gallagher Hugh F (W Gallagher & Sons), b 834 Telegraph av.
Gallagher Hugh J, lab, r 1678 5th.
Gallagher Irene E, b 834 Telegraph av.
Gallagher Isabel M, bkpr, r 916 63d.
Gallagher James, carp, b 472 Hawthorne.
Gallagher James A (N Gallagher & Sons), b 834 Telegraph av.
Gallagher James J, supt, r 909 16th.
Gallagher John, solr, b 1112 Alice.
Gallagher John J, tailor Byron Rutley, r Alameda.
Gallagher John N (N Gallagher & Sons), b 834 Telegraph av.
Gallagher John R, driver Coakley Bros, b 463 Oakland av.
Gallagher John S, b 472 Hawthorne.
Gallagher John T, clk, b 1123 Chestnut.
Gallagher Joseph, tmstr, r 724½ Chester.
Gallagher Joseph F, foreman Union Oil Co, r 995 63d.
Gallagher Joseph P, train dispatcher, r 3118 Putnam.
Gallagher J A, salsn C J Heeseman, r 616 12th.
Gallagher J F, foreman S P Co, r 1177 8th.
Gallagher Kate, b 353 Euclid av.
Gallagher Lucy (wid James), r w s Franklin 1 n Hopkins, Allendale.
Gallagher Mabel (wid John), b 771 15th.
Gallagher Madeline, b 834 Telegraph av.

WESTERN FUEL COMPANY
FIRST and MARKET STS.
General Selling Agents
Standard Portland Cement

Gallagher Mary, b 463 Oakland av.
Gallagher Mary, b 472 Hawthorne.
Gallagher Mary, b 834 Telegraph av.
Gallagher Mary A, dressmkr 1023 5th, r same.
Gallagher Mrs Mary A, b 916 63d.
Gallagher Mary T, clk Sunset Dental Parlors, r Berkeley.
Gallagher May E, student, b 837 Telegraph av.
Gallagher Michael, shoemkr, b 815 35th.
Gallagher Michael J, lumberdlr, b 1023 5th.
Gallagher M, truckman S F O & S J Ry, r 1091 67th.
Gallagher Neil (N Gallagher & Sons), r 834 Telegraph av.
Gallagher N & Sons (Neil, John N, Hugh F, and James A), groceries and saloon 836 Telegraph av.
Gallagher Patrick, lineman O T Con, r Elmhurst.
Gallagher Patrick, r 1023 Chestnut.
Gallagher Peter, saloon 850 Adeline, r 837 Telegraph av.
Gallagher Rose, dom 1392 Telegraph av.
Gallagher Samuel J, clk, r 1259 26th av, Fruitvale.
Gallagher Sarah, tchr, b 592 Sycamore.
Gallagher Steven, r w s Persimmon opp Lynde av, Allendale.
Gallagher Thomas F, policeman, r 698 24th.
Gallagher Walter, car repr, b w s Franklin 1 n Hopkins, Allendale.
Gallagher W, truckman O T Con, r Leona Heights.
Gallagher Wm, clk, r 392 19th.
Gallagher Wm A, tmstr, rms 15 12th.
Gallagher Wm D, pkr, b 828 Castro.
Gallagher Thomas J F, letter carrier P O, r 1257 9th av.
Gallanar James C, died Feb 6th, '07, age 82.
Galland Martha A, stenogr, b 124 Louise.
Galland Peter, shipwright, r 124 Louise.
Gallardo Rev Dominic, asst rector St Elizabeth Church, r 1534 Bray av.
Gallatin D V, eng S P Co, r 907 Wood.
Gallaway James, lab, r 1161 Peralta.
Galle Gustave A, metal spinner 163 12th, r 671 10th.
Galleau Joseph, helper Palace Bakery, r 716 2d.

Phone Berkeley 4292 Res. Phone Berkeley 528
Res. 3033 DANA ST., Near Prince St.
F. C. FESLER
Real Estate and Insurance
3055 Telegraph Ave. BERKELEY

HOLCOMB REALTY CO.
HOLCOMB REALTY CO.
QUICK SALES SPECIALTY

For Fruit Trees, Berry Plants, and Reliable Seeds
Oakland Seed and Plant Co.
Main Store
36th and Grove Sts.
Phones { Home A1547 / Piedmont 119
A. G. Fleck, Pres.
E. Fleck, Mgr.

J. TYRREL
C. A. TYRREL NOTARY PUBLIC
REAL ESTATE — INSURANCE
SURETY BONDS
No. 5 Telegraph Avenue

PHONES
OAKLAND HOME
2694 A2694
Dr. Kong
TOM-WAI-TONG
CHINESE PHYSICIAN
803 ALAY ST.

GEO. FAKE WATCHMAKER and JEWELER
1113 Broadway, Oakland, Cal.
WATCH INSPECTOR FOR SOUTHERN PACIFIC AND SANTA FE RAILROADS PHONE OAKLAND 3739

WESTERN BUILDING MATERIAL CO.
FIRST and MARKET STS.
BRICK, FIRE BRICK, ROOFING SLATE, CEMENT, LIME, PLASTER TERRA COTTA, SEWER PIPE, AND BUILDING MATERIAL

Gallegher Alphonse, agt Metropolitan Life Ins Co, r Berkeley.
Gallegher Etta, seams Hale Bros, b 1378 5th.
Galler J F, brakeman S P Co, r 1223 Union.
Gallette Louis, lab, r 25 Thomas.
Galli Angelo, baker B Giussi & Co, r 555 43d.
Galli Antone H, rectifier, r 1334 Bay av, Melrose.

GALLI A FRUIT CO,
(John B Campodonico), Commission Merchants 301 11th; Phone Oakland 7915.

Galli Edith, b 555 43d.
Galli F, lab S P Co.
Galli Joseph, salsn, b 555 43d.
Galli Joseph, porter, b 330 E 8th.
Galli Rev Joseph, asst St Joseph's Portuguese Church, b 1102 7th.
Galliano Abrana (wid Charles), r 1212 5th.
Galliano Albert, lab, r 1083 3d.
Galliano Albert Jr, b 1083 3d.
Galliano Charles, student, b 1212 5th.
Galliano John, glove mkr, b 1083 3d.
Galligan Edward, treer Cahn, Nickelsburg & Co, b 1008 7th.
Galliher Charles, carp, rms 590 23d.
Galliher O R, carp, rms 590 23d.
Gallin Frederick J, carp, r 944 Union.
Gallin Edwin L, clk, b 944 Union.
Gallin Frederick H, optician Chinn-Beretta Optical Co, r 944 Union.
Gallin Frederick J., carp., r 944 Union.
Gallo Dominico, shoemkr, rms 4793 Telegraph av.
Gallo Frank, carp., r 1768 21st av.
Gallo Marco, r 219 6th.
Gallopp Mrs Esther M, b 1302 Liese av, Fruitvale.
Gallopp Joseph E, iron wkr, r 1302 Liese av, Fruitvale.
Galloup Jessie S (wid George W), r 863 Chester.
Galloup Ray, driver Burbank Bros, r 863 Chester.
Galloway Arthur, florist, b 1531 Bray av, Fruivale.

THE TRIBUNE
EVERY EVENING
SUNDAY MORNING
LARGEST & BEST

Galloway Charles P, salsn, b 1305 Madison.
Galloway Frank, missionary, b 1300 Alice.
Galloway Hazel, printer, b 314 Taft av.
Galloway Mrs Josephine N, pub 906 Broadway, r same.
Galloway John D, civil eng, r 1426 Myrtle.
Galloway J I, plasterer Roberts Bros Co.
Galloway Wm M, painter 4005 E 14th, r same, Fruitvale.
Galman Wm R, letter carrier, r San Lorenzo.
Galmarino Frank, dep City License Insptr, r 4799 Shattuck av.
Galmarino John, tmstr, r 614 46th.
Galmi Edward, helper United Iron Wks, b Lapori Court, Fruitvale.
Galto Joseph, lab Judson Mnfg Co.
Galusha Mormon H, r Rose av cor Orchard, Leona Heights.
Galvani G B, music tchr, r 814 Oak.
Galvey F O, brakeman S P Co, r Alameda.
Galvin Carroll D, mining eng, rms 1311 Franklin.
Galvin Elizabeth, furn rms 1204 Market.
Galvin Ella, dressmkr 763 16th, r same.
Galvin James P, mach, r 3 Lapori ct, Fruitvale.
Galvin John A, clk Abrahamson Bros, r 566 Williams.
Galvin Thomas, phys, r 384 Lenox.

E. M. ARMSTRONG Phone Berkeley 3355
Parisian
Cleaning and Dyeing Works
Chemical and Steam Cleaning
Dry Cleaning for Dainty Garments
1520 Shattuck Ave. Berkeley, Cal.
Knocking Spots out of Garments is our Business

GALVIN THOMAS M,
Vice Pres Eby Machinery Co, r Alameda.
Gamache George, carp, r e s Laguna, 6 n Hopkins, Fruitvale.
Gaman, see Gammon.
Gaman Agnes E, b s s Trumbull 1 w Central av, Fitchburg.
Gaman Francis E, r s s Trumbull 1 w Central av, Fitchburg.
Gamatorio Peter, butcher, r 545 40th.
Gamba James, lab S P Co.
Gamba Lizzie (wid Philip), b 816 Linden.
Gamba Rose, helper Helmonde & Kreye, rms 816 Linden.
Gambel Charles, tmstr, rms 1629 Atlantic.
Gamberoni Giuseppe (Carmelita Wine Depot), r 1569½ 7th.
Gambetta Gerolamo (B Giussi & Co), rms 925 3d.
Gamble Aaron W, phys High nr Penniman av, Allendale, r same.
Gamble Mrs Dora, nurse, r 3312 Henrietta, Fruitvale.
Gamble Frederick N, clk Wm Cluff Co, r S F.
Gamble Gertrude E, b 1552 10th av.
Gamble Jesse G, mach S P Co.
Gamble John C, r 1552 10th av.
Gamble Marion S, b 1552 10th av.
Gamble Mary E, tchr Garfield School, b 1419 Caroline, Alameda.

Eilers Music Co.
The Largest Pacific Coast PIANO Dealers
Over 40 different makes of the world's best pianos to select from.
ALSO the world renowned Peerless Electric Pianos
THE Genuine Autopiano AND Welte Orchestrions and the wonderful Welte Mignon

Wm. D. DAVEY, Pres.
WALTER B. FAWCETT, Vice-Pres.
CHAS. H. PFEIFFER, Manager
CALIFORNIA MANTEL & TILE CO.
Successors to J. C. WILLS
MANTELS—GRATES—TILES—THE HAMILTON GAS GRATE
271 TWELFTH STREET PHONES OAKLAND 2208 HOME A2943 OAKLAND

Loose Leaf Books, Card Indexes
Typewriters and Supplies

SMITH BROS.
462-464 Thirteenth St.
Bet. Broadway and Washington Sts.

Gamble Wm. horse dlr, b 1802 13th av.
Gamble Wm J. carp, r 4608 E 14th, Melrose.
Gamboa Ray, tmstr Standard Brass Casting Co, r Alameda.
Gambolati Leo, lab, b 403 B.
Gambotto Charles, phys 1256 Broadway, r same.
Gambs John, r 628 18th.
Gambs John C, buyer, r 22 8th.
Game Wm, instr Oakland Riding Academy, r 1628 Grove.
Gamma Frank, driver East Oakland Creamery, rms 464 E 12th.
Gammel Raymond E, salsn, b 676 18th.
Gammel Thomas E, carp, rms 1223 21st av.
Gammon, see also Gaman.
Gammon F, switchman S P Co, r Alameda.
Gamp Camille, mach, r 1417½ 15th.
Gams C D, fireman S P Co, r 950 Willow.
Gance Evelyn, ldry wkr Excelsior Lndry, b 903 15th av.
Gardy Anton, ldry wkr New Method Lndry, r 26th n w cor Union.
Ganin John, rms 834 Franklin.
Gann John, dishwasher 873 Broadway, rms 834 Franklin.
Gann Willard W, elec L W Simpson, r 1616 Ward, Berkeley.
Gann Yola F, student Heald-Dixon Coll, r Berkeley.

Geo. Trueblood
REAL ESTATE
INSURANCE LOANS
Phone Berkeley 1520
2136 CENTER ST. BERKELEY

Gannan Daniel, packer, r n s Floria 1 e Cherry.
Gannon Bernard, lab S P Co, r 1809 5th.
Gannon Daniel, bartndr 461 10th, r Melrose.
Gannon Denis, r Watts nr Park av.
Gannon Ellen (wid Patrick), r rear 693 40th.
Gannon F, eng foreman S P Co, r Alameda.
Gannon James, r Watts nr Park av.
Gannon John J, stevedore, r 819 Center.
Gannon John J, brakeman, rms 1374 9th.
Gannon Mary, dressmkr, b 538 23d.
Gannon Peter, r Watts nr Park av.
Gannon Rose (wid James), r 538 23d.
Gannuzzi Giuseppe, porter John Tisch Co, r 1005 50th.
Ganoung Edmond, lab, r 1802 Myrtle.
Gans Alphonse J, r 1635 Magnolia.
Gans Benjamin D, b 1635 Magnolia.
Gans Edith C, clk Pac Tel & Tel Co, b 1635 Magnolia.
Gansar Charles, foreman, r 661 7th.
Gansberg Charles E, eng, b 843 Harrison.
Gansberg Henry, shoemkr, r 843 Harrison.
Gansberg Henry Jr, cigarmkhr, b 843 Harrison.
Ganter Robert, grocer 4610 Grove, r same.
Gantner George, blksmith, b 1149 Sanford av.

TAYMANCE
REAL ESTATE COMPANY
REAL ESTATE AGENTS AND AUCTIONEERS
460 and 462 8th St. Oakland, Cal.
TELEPHONE OAKLAND 328

Gantz Nathan, supt H C Capwell Co, r 652 8th.
Ganvard A P, driver Pac Woodenware & Paper Co, rms 2031 3d, W Berkeley.
Ganzhorn James H, installer Pac Tel & Tel Co, r 272 11th.
Garabaldi Frank, r 1018 7th.
Garafa John S, chimney sweep, rms 14 Chapman.
Garafa Marie (wid Antonio), r 22 Chapman.
Garassia Alfina, ldry wkr Union French Lndry, b 841 Isabella.
Garassia Manuel, ldry wkr Union French Lndry, b 841 Isabella.
Garaventa Charles, lab, b 1080 E 17th.
Garaventa John, plumber, b 1080 E 17th.
Garaventa Louis, lab, b 1080 E 17th.
Garaventa Stephen, tailor, b 1080 E 17th.
GARAYALDE BROS
(Ignace M and P Garayalde) French and American Bakery 905 Clay, Phones Oakland 2892, Home A1364.
Garayalde Ignace (Garayalde Bros), r 905 Clay.
Garayalde Joseph, r 905 Clay.
Garayalde Mardel (Garayalde Bros), r 905 Clay.
Garayalde Peter (Garayalde Bros), r 905 Clay.
Garbarino John, clk, r 890 42d.
Garbich John, restaurant 1801 7th, r 1783 Goss.
Garbis Anton J, tailor, r 850 47th.
Garbutt Arthur D, r 527 18th.
Garbutt John, bklyr, r e s Central av 2 n Loretz alley, Fitchburg.
Garcelon Charles D, asst mngr Pierce Cycle Co, r 673 35th.
Garcia Alexander J, shademkr, r 224 Hannah.
Garcia Alta (wid Prudinco), r 1854 8th.
Garcia Anton, lab, r 1271½ 8th.
Garcia Anton, barber 212½ San Pablo av, r 234 Adeline.
Garcia Antone, stevedore S P Co, r 76 2d.
Garcia Antonio C, barber, r 265 B.
Garcia A, switchman S P Co, r 1271½ 8th.
Garcia Garcello, cigarmkr, rms 829 Jackson.
Garcia Charles, tmstr, r 515 39th.
Garcia Clarence, bkpr Oakland Fruit & Produce Co, r San Leandro.
Garcia Miss C, opr Sibbett Mnfg Co, b 1317 7th.
Garcia Eugene, plasterer, rms 572 9th.

Quality Goes In Before the
Name Plate Goes On
Coast Carriage Co. Vehicles
Cor. 12th and Jackson Sts.

HOLMES REALTY CO.
SEE PAGE THREE
RICH FAIRMEAD
OHEAD

Benj. Curtaz & Son, Inc.
PIANOS, PLAYER PIANOS, ORGANS and MUSICAL MERCHANDISE
1321 Broadway
Phones { Oakland 2653 Home A 1414
B. J. Curtaz, Pres.
W. E. Fitzsimmons, Mgr.

STOVES, RANGES, FURNACES AND HEATERS
A. E. HALL & CO., INC.
THE STOVE STORE
12th & Clay St.

NOTARY REAL ESTATE
OLAF J
HANSSEN
SEE PAGE 6
GENERAL BROKER

WHITE GARAGE
THE WHITE COMPANY
538 Seventeenth St. - Oakland
Best Machine Shop and Garage
REPAIRS
on all makes of Cars

Oakland Conservatory of Music
The largest and most thoroughly equipped School of Genuine Musical Instruction on the Pacific Coast.
Director ADOLF GREGORY
1170 Madison St., Bet. 13th and 14th
Sunset Oak. 4922 Home A2922

Garcia Frank, lab, b 246 Harlan.
Garcia Frank, b 515 39th.
Garcia Frank, hod carrier, rms 572 9th.
Garcia Frank, lab, b 730 Filbert.
Garcia Frank, barber, r 752 E 14th.
Garcia Frank H, colr Hogan Lbr Co, r 765 E 15th.
Garcia Frederick, lab, r 732 Filbert.
Garcia George, car opr, b 1721 14th.
Garcia George B, salsn, b 687 37th.
Garcia Gertrude, wrapper Taft & Pennoyer, b 521 29th.
Garcia James, dairyman, b 679 37th.
Garcia Jennie, emp Cal Cotton Mills, r 763 E 12th.
Garcia John, bridge tndr, r 422 B.
Garcia John E, carp, b 422 B.
Garcia John S, salsn Oakland Commission Co, r 1606½ Grove.
Garcia Joseph (Marshall, Oliveira & Garcia), r 679 37th.
Garcia Joseph, flagman S P Co, r 1407 11th.
Garcia Joseph, lab, r 66th nr Green, Emeryville.
Garcia Joseph, lab, b 732 Filbert.
Garcia Joseph, plasterer, rms 265 12th.
Garcia Josephine, student, b 4002 Telegraph av.
Garcia Josie, b St Joseph's Home.
Garcia Louis, bartndr 6399 Telegraph av, r 367 Alcatraz av.
Garcia Manuel, lab Judson Mnfg Co.
Garcia Manuel, lab, b 246 Harlan.
Garcia Manuel, r 763 E 12th.
Garcia Manuel, r 1505 3d.
Garcia Manuel, iron wkr, r 1721 5th.
Garcia Manuel barber, r 1741 Filbert.
Garcia Manuel (Garcia & Avela), r 1806 Grove.
Garcia Manuel R, painter, r 4132 Howe.
Garcia Maurizio G, deckhand S P Co.
Garcia Rosa, coatmkr Ernest Erbe & Co, r Fruitvale.
Garvia Valentine tmstr Lyon Storage & Moving Co, rms 1224 Linden.
Garcia Victoria, stenogr W J Culligan, b 422 B.
Garcia Vincent, fruit dlr, b 1472 4th av.
Garcia & Avela (Manuel Garcia, Manuel Avela), barbers 1113 San Pablo av.
Gard Charles A, clk H N Gard, b 1021 12th.
Gard Gustavus W, elec, r 285 Ayala, Claremont.

Try WHITE DIAMOND WATER
FOR THE TABLE
5 Gals. Per Week Delivered $1.50 Per Mo. Single Bottles 50c.
PHONES: OAK. 3040 HOME A3060

Gard Herman N, paper 1059 Franklin, b 1021 12th.
Gard John S, lather, b 437 Avon, Claremont.
Gard Mrs Julia, r 1101 Adeline.
Gard Lillian, student, b 1021 12th.
Gard Nettie, seams Kahn Bros, b 1261½ 8th.
Gard Nicholas, r 1021 12th.
Gard Mrs Rebecca, r 437 Avon, Claremont.
Gard Simon, b Home for the Aged.
Gardella Alfred F, armature winder Bay Cities Elec Co, r 416 14th.
Gardella John B, clk, r 1840 Chestnut.
Gardemeyer M, clk Abrahamson Bros, b 1267 Clay.
Garden Carl A F, tailor, r 1273 24th av.
Garden Emily C (wid Casper), b 1273 24th av.
Garden James, carp, rms 1180 Talcott av.
Garden Lorenzo, carp, b 527 36th.
Gardener Katherine E, cashr Breed & Bancroft, b 1911 Filbert.
Gardener Myrtle, b 140 Athol av.
Gardener Wm, porter, r n s Pine 3 w Stuart.
Gardiner Adele, stenogr, b 1017 Peralta.
Gardiner Charles M, trav agt, r 1379 4th av.
Gardiner Edward, grocer 1158½ 7th, r same.
Gardiner Eugene S, tchr Cal College, r 14th av nr E 28th.

SHROUT-SHORTT REALTY COMPANY
1264 Broadway, Oakland, Calif.
Property Specialists
Correct Representations
City Property & Ranches

Gardiner Florence, b 1376 19th av.
Gardiner Hannah (wid Thomas), b 1376 19th av.
Gardiner Helen C, b 524 Jones.
Gardiner Henry H, elec, r 1314 Bassett, Fruitvale.
Gardiner Ida E (wid Estel W), r 606 E 20th
Gardiner James T, pres Gardiner-Mitchell Co, r 524 Jones.
Gardiner John, boilermkr, r 920 Wood.
Gardiner John S, policeman, r 1874 Valdez.
Gardiner Marjory, b 1376 19th av.
Gardiner Miriam B, b 524 Jones.

GARDINER - MITCHELL CO THE,
J F Gardiner, Pres; John Mitchell, Vice Pres; Grocers 129-131 Telegraph av.

Gardiner Richard P M, painter 1431 San Pablo av, r 680 Brockhurst.
Gardiner Robert, stenogr, b 501 E 11th.
Gardiner Thomas M, ins agt, r 1376 19th av.
Gardiner Wm, r 1240 9th av.
Gardiner Wm, conf 1556 7th, r 1017 Peralta.

GARDINER WM M,
Manager The White Co (Inc), r 524 Jones, Phone Oakland 1516.

Gardner Anna (wid Lorenzo), r 805 Brush.

We can collect them. — What? Your bills. — We are doing it every day.
WELLMAN-ROBBINS MERCANTILE AGENCY, 228-229 Bacon Building, TWELFTH AND WASHINGTON

NATIONAL ASSOCIATION MERCANTILE AGENCIES

BORAX

PHOENIX FLOUR
THE WHITEST
THE BEST
ASK YOUR GROCER

HOLCOMB REALTY CO.
PASS THIS PAGE THREE
THE MONEY MAKERS

Gardner Araminta, b 577 35th.
Gardner Bernard R, jeweler P C Pulse & Co, r Berkeley.
Gardner Charles W, clk, r 958 Willow.
Gardner Claremont, b 1561 Myrtle.
Gardner Dale, rms 1010½ Washington.
Gardner David T, saln J T Moran, r 1515 11th av.
Gardner Edna L, tchr Swett School, b 1314 8th.
Gardner Edwin, switchman, rms 861 Chester.
Gardner Emma L (wid John), r 1426 Linden.
Gardner E, brakeman S P Co, r 1515 8th.
Gardner Frank, rms 853 Adeline.
Gardner George P, r 1278 E 22d.
Gardner George W, eng, r 1326 7th av.
Gardner Gladys E, student, b 1326 7th av.
Gardner Hiram C, eng S P Co, r 1314 8th.
Gardner H, porter Pullman Co, r 1608 5th.
Gardner Irene L, student, b 1326 7th av.
Gardner Jacob, furniture 612 E 12th, r 1080 14th av.
Gardner James, tmstr River Express Co, b 103 7th.
Gardner John, b 910 Myrtle.
Gardner John C, flanger U Eng Wks, r 356 6th.
Gardner John H, fence bldr S P Co.
Gardner John P, lawyer 361 12th, r 74 Lowell av.
Gardner John T, bkpr, rms 3959 Adeline.

KEYSTONE REALTY COMPANY
J. Walter Smith — F. J. Morin
Real Estate — Loans Rents
2103 Shattuck Ave., Berkeley, Cal.

Gardner Jonathan A, died Mar 10th, 08, age 80.
Gardner Leslie A, r 958 7th av.
Gardner Lorenzo D carp, b 527 36th.
Gardner Lula, dressmkr, b 1850 Myrtle.
Gardner Mrs Mary, r 756 7th.
Gardner Mary L, clk J Rogers, r 756 7th.
Gardner Olive I, b 1326 7th av.
Gardner Robert, died Apr 21st, 07, age 66.
Gardner R, cond S P Co, r 913 Poplar.
Gardner Sterling M, elec, b 1379 4th av.
Gardner Walter R, r 1711 12th.
Gardner Wm, porter, r Pine 2d s of Olive, Melrose.
Gardner Wm E, insptr O T Con, r 3828 Telegraph av.
Gareau Philip, saloon 1061 7th, r same.
Garese Steven A, florist J A Compiano, r Alameda.
Garfield School, E 17th n w cor 23d av.
Garfield School Annex, 26th av n e cor E 9th.
Garfinkle Bear, r 824 Myrtle.
Garfinkle Bros (Harry A, Isador and Louis), clothing 951 Broadway.
Garfinkle Ephraim, r 1039 Linden.
Garfinkle Harry A (Garfinkle Bros), r 809 16th.
Garfinkle Isador (Garfinkle Bros), r 1218 Linden.
Garfinkle Louis (Garfinkle Bros), r 1060 18th.
Gargadennec Allen M, r 1714 8th.

R. J. PAVERT
Practical Builder Expert Appraiser
Loans Homes Built and Sold on Easy Terms. RESIDENCE and OFFICE
40 CROSBY AVENUE
Phone Merritt 161 FRUITVALE, CAL.

Gargadennec Coronto G, policeman, r 1714 8th.
Gargullo Anton, driver, b 1366 E 11th.
Gargullo Morle, plumber, b 1366 E 11th.
Gargullo Salvatore, r 1366 E 11th.
Gargullo Tony, driver R E Fletcher, b 1366 E 11th.
Gargurevich Antone V, porter Wm Cluff Co, b 1734 5th.
Gargurevich Victor P, porter Wm Cluff Co, b 1734 5th.

GARIBALDI BROS & CO,
(F Garibaldi, L A Pastorino, A Levaggi) Proprs Napolitan Paste Co Mnfrs of Macaroni, Vermicelli and al kinds of Paste 1065-1067 7th, Phone Oakland 4042, Home A4042.
Garibaldi Frank, r 651 Myrtle.
Garibaldi Filipo (Garibaldi Bros & Co), b 1038 7th.
Garibaldi Giacomo, r 6125 Dover.
Garibaldi John, salsn, r 619 6th.
Garibaldi Joseph G, r 478 Hobart.
Garibaldi Josephine, rms 478 Hobart.

GARIBALDI'S TAMALE FACTORY AND PARLOR,
I Cangelosi Propr, Tamale Mnfrs, Cafe and Tamale Parlor 523-525 11th, Phone Oakland 3087, Home A3087.
Garish John, bottler, r 1322 E 11th.
Garl Henry, cement wkr, r rear 670 E 16th.
Garland Cora, bkpr R E Scharz, b 715 20th.
Garland Fred A, signal man S P Co, r Pinole.
Garland George E, mngr San Andreas Gold Dredging Co, b Galindo Hotel.
Garland Kathryn, sec Pacific Carbonic Gas Co, rms Hotel Madison.
Garland Patricia, manicurist 9th s e cor Broadway, b 929 Pine.
Garland Wm C, carp, r 571 5th.
Garlich Wm F, butcher, r 1433 Deering av, Melrose.
Garlick J P, tchr Lincoln School, r S F.
Garlock Henry C, r 644 12th.
Garner Adda M, b 1462 8th.
Garner Annie, r 2414 Peralta av.
Garner Edna, b 2414 Peralta av.
Garner Edward W, foreman White Ornamental Iron Co, r 2018 Adeline.
Garner Frank H, clk, b 1462 8th.

The J. LLEWELLYN CO.
Dealers in Wall Paper and Paints
Painters and Decorators
OAKLAND STORE 1325 BROADWAY
SAN FRANCISCO STORE 406 KEARNY

FITZ COMPANY
Real Estate
WE SELL
Oakland
Alameda
Berkeley
Fruitvale
Los Gatos
and the
Santa Cruz
Mountains
1313
BROADWAY
Opp. Postoffice
Oakland
California
Phone Oakland 7932
ASK FITZ ABOUT IT

A. L. PERALTA REAL ESTATE DEALER
LOANS - INSURANCE
RANCH PROPERTY A SPECIALTY SAN LEANDRO, CAL.

PUMPS TANKS GASOLINE ENGINES
R. P. WADDELL
405-407 5th St.

Walter S. Mackay & Co.
CARPETS FURNITURE DRAPERIES
418 to 424 Fourteenth Street, Oakland, Cal.

Your Credit Is Good at
Breuner's
13th & Franklin Sts.
Furniture. Carpets. Stoves Etc.

Garner George, plumber, b 1219 2d av.
Garner George W, r 1462 8th.
Garner Henry W, meatctr Occidental Meat Co, r 1219 2d av.
Garner James, carp, rms 1183 Talcott av.
Garner Joseph, card writer, r 1520 Broadway.
Garner Peter, lab, rms 861 26th.
Garner R, clk Sibbett Mfg Co, r Berkeley.
Garner Susan B (wid George), b 1218 E 20th.
Garner Theodore G, brakeman S P Co, r 1462 8th.
Garner Walter, brakeman, r 579 E 14th.
Garner Wm J, driller, b 2414 Peralta av.
Garner W J, printer Tribune Pub Co, r 230 Hannah.
Garnett Richard, b 950 Oak.
Garns Clarence D, fireman S P Co, r 950 Willow.
Garoutte Clare B, tchr Lincoln School, r 724 28th.
Garratt George, barber J Perry.
Garratt Josiah, capitalist 906 Broadway, r 106 11th.
Garratt Reno, barber J Perry.
Garretson Harry W (Jund Electric Co), r 1651 Oak.
Garretson J D, auditor Oakland Traction Co and S F, Oakland and San Jose Con Ry, r Hayward.
Garretson Ralph G, clk Crescent Electric Co, rms 6126 Duncan.
Garrett Benjamin F, clk, b 273 E 19th.
Garrett C W, gateman S P Co, r 1419 8th av.
Garrett Drury E, mach S P Co.
Garrett Frank C, clk I H Herold, rms 469½ 9th.
Garrett Fred cond, rms 1311 10th.
Garrett John, steward S P Co.
Garrett Joseph A, clk, b 273 E 19th.
Garrett J, cond S P Co, r 1314 10th.
Garrett Louise B (wid Joseph M), r 273 E 19th.
Garrett Mary L, clk, b 273 E 19th.
Garrett Mrs Meta, milliner Mrs R A Brownlee, r 962 Apgar.
Garrett Owen, jeweler, 5860 Dover.
Garrett Wm F, expman, r 917 53d.
Garrett W H, switchman S P Co, r 1316 10th.
Garri Angelo, lab S P Co.
Garrido Carmalita (wid Frank), r 513 43d.
Garrigan John, mill hand, b 110 4th.

NATIONAL
Inventor's Co-operative Ass'n, Inc.
Patents Secured and Marketed
PHONE HOME A2826
304 First National Bank Bldg, Oakland

Garrigue Lida M, b 389 Vernon.
Garrigue Merwin F, ins, b 389 Vernon.
Garrigue Rudolph H, r 389 Vernon.
Garrigues Edward, mach, b 3507 Putnam, Fruitvale.
Garrigues John, lab, r 3507 Putnam, Fruitvale.
Garrison Bernard S, eng S P Co, rms 952 Peralta.
Garrison Captain K, bkpr, r w s Dimond av 5 n Hopkins, Fruitvale.
Garrison Edward (Fullerton & Garrison), r 1502 Brush.
Garrison Elizabeth C, b 1325 Alice.
Garrison Ellen (wid Wm A), r 915 Peralta.
Garrison Eugene F, dep assessor, r 915 Peralta.
Garrison Fred M, carp, r 404 65th.
Garrison Henry T, ins agt Metropolitan Ins Co, r 133 12th.
Garrison John, clk Hale Bros, r 466 Hobart.
Garrison John F, clk, r 463 Rose, Claremont.
Garrison Roy, fireman S P Co, r 25 Cedar.
Garrison Wm, solr The Bulletin, r Berkeley.
Garrison Wm R, mach, r 582 62d.
Garrity see also Gerrity.
Garrity Elbert, pressman, b 3825 Howe.
Garrity Sarah E, b 3825 Howe.

Bay City Well Works
Well Drilling, Boring and Pump Work
Warehouses and Shop 7th & Cedar Sts., Oakland; Park Ave. & Horton St., Emeryville
GEO. P. MARCUS, Proprietor
Phone Piedmont 2270 Res. 1046 54th St., OAKLAND

Garrod Arthur J, cashr J W Leavitt & Co, r 454 38th.
Garsiide George J, stage mgr, r 165 Newton av.
Garsin K, plumber R Dalziel Jr Co.
Garson Bert, mach S P Co.
Garson Paul, watchman, r 1613 Adeline.
Gartarco John, emp Cal Cotton Mills, r 408 Chapman.
Garthwaite Charlotte (wid Henry), b 391 Fairmount av.
Garthwaite Edwin H, min eng, r 391 Fairmount av.
Garthwaite J Woodroffe, broker, b 641 Eldorado av.
GARTHWAITE W W,
Vice Pres and Mngr Oakland Bank of Savings, r 641 Eldorado av.
Gartland James, fineman S P Co, r 18 Warder.
Gartland James, clk, r 1525 23d av.
Gartland James S, broker, r 740 54th.
Gartleman Elizabeth, b 955 Grove.
Gartleman Herman, millmen, r 955 Grove.
Gartley Harry, lab Cal Door Co, r 1921 Myrtle.
Gartman Samuel, tailor, b 218 7th.
Gartner Arthur, painter S P Co.
Gartner Charles, rms 1006½ Webster.
Gartner Fred W, millman, r 1911 Filbert.
Gartner Frederick W Jr, mill hand, r 553 31st.
Garton Alice (wid James), b 1373 16th.

A T
Painters' and Paper Hangers' Outfits
Henderson Mfg. Co.
Ladders and Woodenware Specialties
East 14th St. and 14th Ave.
Oakland, Cal.
Phones:
Merritt 403
Home B1403

PIANOS
Weber
Pianola Pianos
Blasius & Sons
Established 1850
KOHLER & CHASE, Inc.
MUSIC AND MUSICAL MERCHANDISE
1013-1015 Broadway, Oakland, Cal.
PIANOS
J. & C. Fischer
Kohler & Chase
Kohler & Campbell
Telephone Oakland 1009

I. H. Clay & Co.

INSURANCE
Home of N. Y. Phoenix Westchester
466 Tenth Street, Oakland, Cal.

Garton Mrs Sarah E, b 71 Lowell.
Garton Walter J, driver, r 910 36th.
Gartsan George P, tmstr, r 677 Sycamore.
Garvan Cornelius J, lab, r 1220 Kirkham.
Garvan Ellen, dom 2069 Webster.
Garvan James C, lab, r 1056 Campbell.
Garvey John, clk Tribune Pub Co, r S F.
Garvey John, tmstr, r 707 Adeline.
Garvey John A, lab, r 1057 Wood.
Garvey John J, clk, r 1057 Wood.
Garvey Joe A, bkpr, rms 1860 8th.
Garvey Julia E, r 1057 Wood.
Garvey Peter B, lab, r 377 38th.
Garvin Farbara, nurse 950 Brush, b same.
Garvin James, painter Wm W Tucker.
Garvin James, master mariner, r 950 Brush.
Garvin Katherine, stenogr, b 950 Brush.
Garvin Peter, molder, b 1606 23d av.
Garvin Paul S, student Heald-Dixon Coll, r Berkeley.
Garvin Wm T, painter, r 1615 25th av, Fruitvale.
Garwood Charles M, trav agt Standard Biscuit Co, r 494 34th.
Garwood George M, salsn Am Biscuit Co, r 518 E 15th.
Garwood Helen, stenogr, b 1821 Telegraph av.
Garwood May E, tchr Fruitvale Public School, b Hayward.
Garwood Ray, clk Taft & Pennoyer, r Berkeley.
Garwood Wm S, millwright, r 1005 60th.

A. R. EATON & CO.
Dealers in WINDMILLS, PUMPS, TANKS
Wood and Steel Tank Structures
Erected. Estimates Furnished
1012 FRANKLIN STREET
Phone Vernon 103 Oakland, Cal.

Gary George, clk, r 1635 Myrtle.
Gas Company's Building, Clay n w cor 13th.

GAS CONSUMERS' ASSOCIATION,
David Hughes Mngr, 23 Macdonough Bldg 1166 Broadway (See adv).
Gas Kitchen The, Antone Cleeak propr restaurant, 515 13th.

GAS REGULATORS
Gas Consumer's Association
DAVID HUGHES, Manager
Gas Bills Reduced 15 to 30 per cent
WELSBACH SUPPLIES
1166 BROADWAY
ROOM 23 Telephone Oakland 453

R. H. MAGILL
GENERAL FIRE INSURANCE
Telephone Oakland 117
916 Broadway, Oakland, Cal.

GAS REGULATOR AND SUPPLY CO
(C L Baender, H Rowling), Automatic Gas Regulators to Rent 829 Clay, Phone Oakland 4919.
Gasad Samuel G, traffic mngr, r 1014 Filbert.
Gasberg E, rms 570 11th.
Gasberry D, porter Pullman Co, r 1311 8th.
Gashis Joseph, plasterer, rms 265 12th.
Gaskill Herbert D, agt, r 1986 Webster.
Gaskill Percy, dentist 1111 Washington, r 356 Lenox av.
Gaskill Varney W, salsn, r 206 Hillside av, Piedmont.
Gaskin Wm E, blksmith, r 1152 Campbell.
Gaskofsky Ambrose, cabinetmkr, r 1105 Bay av, Melrose.
Gaskofsky Ambrose, carp, r 1105 Bay av, Melrose.
Gaslander Fritz, eng, r 2632 Talcott av, Fruitvale.
Gasonette Clara, tchr, b 534 28th.
Gasovio Anna, r 1815 Goss.
Gasovio Peter J, lab, r 1815 Goss.
Gaspar Annie, clk, b 3415 Putnam, Fruitvale.
Gaspar Annie, r 916 E 16th.
Gaspar Caesar, lab, r 3415 Putnam, Fruitvale.
Gaspar Harvey A, steam fitter, r 159 E 9th.
Gaspar John, r 1559 5th.
Gaspar John Jr, b 1559 5th.
Gaspar Mamie, b 3415 Putnam, Fruitvale.
Gaspar Manuel (Costa & Gaspar), r rear 961 E 14th.
Gaspard Edward, r 829 E 12th.
Gaspard Harry A, mngr United Import & Mnfg Co, rms Blake Blk Annex.
Gaspare Joseph, lab S P Co.
Gaspari Julius, r 6521 Raymond.
Gasper August, truckman O T Con, r 916 16th.
Gasper C, clk S P Co, r 1661 Atlantic.
Gasper J, lab Cal Door Co, r 738 Henry.
Gasper Joseph, truckman O T Con, b 916 16th.
Gasper Thomas, emp Cal Door Co, r 738 Henry.
Gasperich Ant, ship carp S P Co.
Gasporrich Adolph, carp, r 1759 10th.
Gasque H, rms 695 23d.

F. J. BARTELME W. A. WOOD
WOOD & BARTELME
Drapers, Decorators, Manufacturers of Curtains, Curtains and Draperies Cleaned, Window Brass, Shades & Upholstery
1325 Broadway, Oakland, Cal.
Opp. Postoffice Phone Oakland 1105

HOLCOMB REALTY CO.
PAGE 3
MAGNIFICENT SUBDIVISION EXPERTS

OAKLAND COPYING EXCHANGE
Public Stenographers and Circular Letter Experts
MULTIGRAPHING
Private Dictation Room
MIMEOGRAPHING
Phone Oakland 6718
Rooms 37-38 Bacon Bldg

ALBERT E. WILLIAMS
CONVEYANCER—NOTARY PUBLIC
Appraiser, Loans, Leases, Rents, Mines
Deeds, Wills and all Legal Papers carefully drawn
Office, Albany Block, 1256 Broadway Oakland, Cal.
Phones { Oakland 2250 Home A2250

WESTERN STAGE APPLIANCE CO.

O. E. HOTLE & CO.
Phones: Oakland 35. Home A2557
AUTOMOBILE SERVICE
Realty, Bonds & Finance Co., Inc., Consolidated 1172 BROADWAY, Cor. 14th St.
CITY AND COUNTRY LANDS. LEASES, RENTS AND INSURANCE OAKLAND, CAL.

Real Estate and Exchanges

Houses to Rent
Sell You a Home
Money to Loan on Furniture and Jewelry

RANCHES and Small Farms all Sizes Exchange Your Property for a Ranch

J. H. EDSON
1068 BROADWAY
Cor. 12th St.
Phone Oakland 4282

NOTARY LOANS
NORMAN BROCKLEHURST
Real Estate -- Insurance
460 Thirteenth St. Phone Oak. 4556

Gasque Henry, elec, rms 695 23d.
Gass Lee P, carp, r 573 15th.
Gassagne Frank J, mach Standard Gas Eng Co, r 875 55th.
Gassaway Wm M, inspir, r 1213 Jefferson.
Gasslander F, mach U Eng Wks, r 2632 Talcott av.
Gassman Onga, dom 1399 Jackson.
Gassoumis August (Gassoumis Bros), r 406 9th
Gassoumis Bros (August and Louis), barbers 406 9th.
Gassoumis Louis (Gassoumis Bros), r 406 9th.
Gastaldi Elvira (wid Felice), r 465 E 19th.
Gastinel A, checker Key Route Inn, r 462 23d.
Gastman E H, student Heald-Dixon Coll, r Berkeley.
Gastman Herman H, contr 5013 Dover, r same.
Gaston Charles M, ship carp, r 1065 18th.
Gaston Theodore, lndry wkr Union French Lndry, b 857 Isabella.
Gates, see Gaytes
Gates Alfred W, r 1378 Alice.
Gates Alfred W Jr, b 1378 Alice.
Gates Alvan, pres Gates Livery Stable Co.
Gates Bros (Charles W and Roy C), restaurant 366 12th.
Gates Carroll W, chauffeur, b 571 Telegraph av.
Gates Charles W (Gates Bros), r 858 Alice.
Gates Clarence W, fixture hngr Century Elec Co, r Elmhurst.
Gates David R, real estate, rms 712 Telegraph av.
Gates Edmund, blksmith, cor High and E 14th, Fruitvale, r Seminary av.
Gates Edwin, blksmith, r w s Seminary 2 n E 14th, Fitchburg.
Gates Emery, mining, r 1464 Filbert.
Gates Frankie, tchr Washington School, r Berkeley.
Gates George, switchman, r 1721 13th.
Gates G T, switchman S P Co, r 860 Henry.
Gates Harold M, cond, b w s Seminary av, 2 n E 14th, Fitchburg.
Gates Harriet P, nurse 472 27th, b same.
Gates Herbert, r 295 Vernon.
Gates Horace D, civil eng, r Floria sw cor Cherry.

Miss Ackerman
Public Stenographer
Telephone Oakland 9505
Rooms 22 & 23 1015½ Broadway

Gates Leslie E, carp, r Seminary av 3 h fm High, Fruitvale.
Gates Livery Stable Co (Alvan Gates, pres; Stephen T Hoos, vice pres; Marcella Gates, sec; 325 13th.
Gates Marcella, sec Gates Livery Stable Co.
Gates Roy (Gates Bros), r 858 Alice.
Gates Wm, car opr, b 335 E 12th.
Gatewood Vance M, b 926 Myrtle.
Gatgens John F, r 1063 11th av.
Gath Albert L, musician Bell Theatre.
Gatter M, cond S F O & S J Ry, r 4021 Piedmont av.
Gauadett Robert G, foreman John A Fryer, rms E 14th n e cor 25th av.
Gauge, see also Gage.
Gauge Alice, bookbndr Piedmont Press.
Gauge Wm, gardener, r 473 24th.
Gauger Herman, fence bldr S P Co.
Gaughan Thomas, lab S P Co.
Gaughran Joseph, clk W F & Co Exp, r 940 Adeline.
Gaul Oscar, meat cutter H G Hawkinson, r 2119 Grand, Alameda.
Gaulartet Manuel, died Nov 11, '07, age 50.
Gault Albert M (Gault & Kurz), r 6027 Grove.
Gault & Kurz (Albert M Gault, Henry J Kurz), saloon 411 12th.
Gaunce Edwin R, baggageman, r 1012 Chestnut.

POLYTECHNIC Business College
395 Pk St Oakland Cal
Leads the West
In Business Education
Inc Cap $100,000

The Business University of the West

Gaunce George L, millman, r 1700 10th.
Gaunce Robert L, cond, r 554 E 11th.
Gaunce Wm L, clk L W Lagoria, b 1012 Chestnut.
Gauntt Clay, clk, b 719 8th.
Gaussage Martha, lndrywkr Union French Lndry, b 841 Isabella.
Gauthier Marcus, r rear of 1426 Redwood av, Fruitvale.
Gautier James A, chauffeur, r 548 39th.
Gautner George, blksmith W M Walsh, rms 1149 Stanford av, Emeryville.
Gavello Joseph, gardener, r 144 Pleasant Valley av.
Gavello Massino E (Gavello & Risi), r 1419 13th.
Gavello Petro, lab, r 1419 13th.
Gavello & Risi (Massino E Gavello, Felice Risi), whol liquors 864 Broadway.
Gaveris James, lunch stand 6th s w cor Washington, r 773 Washington.
Gavica Benjamin F, elec, r 619 Telegraph av.
Gavidett Emile, cook, r 3306 Putnam, Fruitvale.
Gavignan Thomas, stenogr, r 2308 Peralta av.
Gavin F, fireman S F O & S J Ry, r 220 Union.
Gavin Jessie, cleaner, b 924 Adeline.
Gavin John, lab, r 1210 5th.
Gavin Ralph, boiler mkr, rms 513 8th.

Howard Springs
Lake County, California Phone Piedmont 413
42 Mineral Springs, Hot Sulphur, Borax and Magnesia Baths. Cure all cases of Rheumatism, Stomach, Liver and Kidney Trouble.
Miss C. Wheeler, Proprietor
J. W. Wheeler, Manager
4916 Telegraph Ave.
Reference: Any guest for past Twenty Years

SUNSET LUMBER COMPANY
Main Office and Yard
First and Oak Sts.
Oakland
Tel. Oakland 176
C. H. OLINGER, Manager
Branch Yard
E. 12th and 17th Ave.
East Oakland
Tel. Merritt 22

Gavin Wm, clk, r 1030 59th.
Gavin Robert, plumber, rms 856 Willow.
Gavin Wm, lab, b 1210 5th.
Gavone Walter, salsn, b 288 High, Fruitvale.
Gay August, lab Hunt, Hatch & Co, r 2511 Santa Clara av.
Gay A W, eng S P Co, r 134 Hanna.
Gay Cora E, bkpr Fred Becker Co, b 857 Myrtle.
Gay Eben C, piano tuner, r 168 Athol av.
Gay Ferdinand (Hunt, Hatch & Co), r Redlands, Cal.
Gay Helen M, stenogr, b 857 Myrtle.
Gay H, baker French Bakeries Co, b 811 Clay.
Gay Josephine, dom 134 Hannah.
Gay Mary E (wid David), r 134 Hannah.
Gay M Virginia, nurse 618 E 23d, r same.
Gayetty Agnes M (wid Peter C), b 862 20th.
Gayetty Joseph W, mining, r 862 20th.
Gayle Henry L, janitor, r 1705 8th.
Gayler Louis P, trunk mkr, b 1218 7th av.
Gaylord George E, trainmaster S P Co, r 1116 16th.
Gaylord Henry, blksmith, r 1069 62d.
Gaylord Joseph A, carp, r n s Stuart 3 n Birdsall av, Fitchburg.
Gaylord J L, cond S P Co, r Berkeley.
Gaylord Robert B, lawyer 906 Broadway, r 270 Perkins.

Gaylord Titus B, clk, r 506 Walsworth av.
Gaynor Charles, switchman S P Co, r 956 Peralta.
Gaytes Herbert, elec eng, r 395 Vernon.
Gaytes Theresa (wid Carroll), b 395 Vernon.
Gazett Jacob B, r 1623 8th av.
Gazett Wm E, student, b 1623 8th av.
Gazin Charles E, colr, r 676 E 24th.
Gazis J (Gazis & Alles), rms 1627 3d.
Gazis & Alles (J Gazis, G Alles), restaurant 1608 7th.
Gazley Clair, student, b 1315 Webster.
Gazley Clarence, clk, b 1315 Webster.
Gazley Clyde, student, b 1315 Webster.
Gazzano Pietro, lab S P Co.
Gazzele Andrew L, real est, r 5250 Bway.
Gazzo Joseph, r 1418 Peralta.
Gazzolo L, salsn Western Fish Co.
Geagan, see also Gagan.
Geagan Edward, tmstr E J Parker, r 477 Van Buren.
Geagan Matthew V, r 678 24th.
Geagan Patrick, lab, r 827 Willow.
Geames John, lab S P Co, rms 765 Campbell.
Geannetti P, lab S P Co, r 802 Willow.
Geannon John, watchman United Iron Wks, r 1200 7th.
Gear L S, salsn Realty Bonds & Finance Co, r 215 Santa Clara av.
Gear Lauriston H, agt, b 1846 Grove.

WESTERN FUEL COMPANY
FIRST and MARKET STS.
General Selling Agents
Standard Portland Cement

Gearty James A, mailer, r 1114 Tremont av, Fruitvale.
Gearty Margaret (wid James), r 1012 28th av.
Geary Charles W, b 701 35th.
Geary Daniel W, mngr Maxwell Hdw Co, r 816 18th.
Geary Frank J, gateman S P Co, r 1623 14th.
Geary George, b 530 58th.
Geary George W, packer Howell-Dohrmann Co, r 1635 Myrtle.
Geary Hazel F, stenogr Co Auditor, b 957 4th av.
Geary Henry K, shoemkr R B Johnson, r 530 58th.
Geary John, contr 513 25th, r same.
Geary John Jr, butcher, b 513 25th.
Geary Josephine B, stenogr, b 1623 14th.
Geary Katherine C, nurse 597 63d, r same.
Geary Leslie, student, b 530 58th.
Geary Luella K, clk P O, 957 4th av.
Geary Luella Y (wid Maurice), r 957 4th av.
Geary Roy, bkpr, b 530 58th.
Geary Thomas, meat ctr O G Newhall & Co, b 513 25th.
Geary Thomas W, lab, r 1623 14th.
Geary Wm J, elec, r 426 62d, Claremont.
Geary Wm P, r 1255 9th av.
Geary Wm R (Geary & Wise) and Justice of the Peace, 906 Broadway, r 953 5th av.
Geary & Wise (Wm R Geary, Herbert D Wise), lawyers 906 Bway.
Geaunnon John, watchman, rms 712 Jefferson.
Geava Lizzie, ironer Union Pac Lndry, r 5889 Vallejo, Emeryville.
Gebhart Sherman, clk R M S, r 3517 Peralta av.
Geccarello Gustav, lab, r 4325 Market.
Geck George L, butcher H Jund, r 565 45th.
Geddes Alexander, gardener Mt View Cemetery, r 519 10th.
Geddes Anna L, bkpr Yager's Sheet Metal Co, b 519 10th.
Geddes Robert S, carp, r 1446 Liese av, Fruitvale.
Geddis John, lab, r 1724 Adeline.
Geddis John, fireman, r 867 Jackson.
Gedeon Marie, r 1208 E 11th.

J. H. Macdonald & Company
REAL ESTATE
INSURANCE
PHONE OAKLAND 322 HOME A3322
1052 BROADWAY

HOLCOMB REALTY CO.
PAGE 3
MAPPED SUBDIVISION EXPERTS

PERCY L BLISS REAL ESTATE
Insurance
Notary Public

PERCY L BLISS REAL ESTATE
Rents Collected
Loans Made

PERCY L BLISS REAL ESTATE
Homes Built Sold Bought
468 11th St.
Bacon Building
Phone Oakland 335

DAVIS ELFEN OPTICAL CO.
RELIABLE GLASS MAKERS
410 Fourteenth St., Oakland
Phone Oakland 8278 Elks Building

Dr. T. L. BOMANNON
TREATS CANCERS
BERKELEY

GILT EDGE RYE WICHMAN, LUTGEN & CO., Inc.
Sole Proprietors
431-439 CLAY, SAN FRANCISCO

GOLD Loaned on Real Estate or Diamonds at reasonable rates. Call up F. F. PORTER the Real Estate and Insurance Broker, at 466 8th St. Either phone 1990

WESTERN BUILDING MATERIAL CO.
FIRST and MARKET STS.
BRICK, FIRE BRICK, ROOFING SLATE, CEMENT, LIME, PLASTER, TERRA COTTA, SEWER PIPE, AND BUILDING MATERIAL

Gedge J, r 1128 Linden.
Gedge Frances, b 1128 Linden.
Geduldig Samuel, helper 1351 4th av.
Gee Chong, lndry 708 Broadway.
Gee Duck Sing, lndry 910 Franklin.

GEE REV EDGAR F,
Rector St John's Episcopal Church, r 663 8th; Phone Oakland 2970.

Gee Eye, lndry 497 25th.
Gee Fred B, supt First Natl Bank Bldg, r Berkeley.
Gee Michael C, painter Albany Blk, r same.
Gee Wm S, contr 1616 Whittier, r same, Melrose.
Gee Wing, lndry 361 9th.
Geelbke Charles, r 2806 Peralta av, Fruitvale.
Geer Fred, b 2259 Grove.
Geer George W, hostler W B McCarley, r 6 8th.
Geer John, lab Oakland Refining Co, r Stewart nr Fruitvale av, Fruitvale.
Geeslin Earl W, grocer 5339 Grove, r 5337 same.
Geffroy Paul, clk, r 153 E 19th.
Gehb Julius, upholstr, r 1800 25th av, Fruitvale.
Gehlick Julius, carp Second St Plan Mill, r 1759 12th av.
Gehnhardt Louis F, salsn, r 6430 Dana.
Gehrke Charles, clk Thompson Mnfg Co, r 3802 Piedmont av.
Gehrke Herman, fixture hanger, b 3802 Piedmont av.
Gerhring Alice, cashr Abrahamson Bros, b 357½ 10th.

GEHRING EDWARD E,
Attorney-at-Law 4 Bacon Bldg, r Hopkins nr Haley av.

Gehring George H, restaurant 913 7th, r same.
Gehring Mrs Mathilda, b 357½ 10th.
Gehring Oscar C, trav agt, b 357½ 10th.
Geide Wm H, waiter, r 1558 23d av.
Geiger Edith, interpreter, b 3760 Latimer.
Geikie Elizabeth R, musician, b 934 43d.
Geikie James M, fireman, r 934 43d.
Geikie Jean, clk, b 934 43d.
Geikie Sturrock, clk, b 934 43d.
Geil Antone, lab, r 1064 26th av.

R. S. YOUNG SUPPLY CO.
Brass Founders Brass, Copper, Zinc and Aluminum Castings. Sheet Brass, Copper and Aluminum. Brass Rods, Pipe, Tubing, Valves and Fittings
513-515 4th St. Oak'd Phones: Home A2366 Oak. 2366

Geishaker James, filer Cal Door Co, r Berkeley.
Geisinger John C, clk, r 1371 7th av.
Geist Joseph D, r w s Birdsall av 4 n Stuart av, Fitchburg.
Geist Max, architect 122 10th, r same.
Geistlich Robert, reporter, r 1466 24th av.
Geithmann Harriet, bkpr, b 1424 Franklin.
Geitner Robert, pkr, b 563 25th.
Gelarden Eugene, eng, r 988 E 26th.
Gelbke Bruno, letter carrier P O, b 2806 Peralta av, Fruitvale.
Gelbke Charles, horticulturist, r 2806 Peralta av, Fruitvale.
Gelbke Wm, mach Atlas Gas Engine Co, r 2806 Peralta av.
Gelder, see also Van Gelder.
Gelder Leo D, plumber 1509 San Pablo av, r 881 26th.
Gelder Samuel, actor, r 1121 3d.

GELDERMAN EDWARD,
Pres Theo Gier Co, r Alameda.

Geldson Fred, 2d cook 515 13th.
Geldson Theo, cook, r 625 Telegraph av.
Gelette Elizabeth (wid Wm D), r 122 E 12th.
Gelette Wm S, civ eng, b 122 E 12th.
Gelhaus Frank, carp, r 2114 Peralta av.
Gelhaus Henry, chauffeur, b 2114 Peralta av.

Oakland Berkeley Country Properties
Insurance Renting Leasing Collecting
PHONE TEMPORARY 3871
JACQUES & THALER
REAL ESTATE
255 Montgomery Street
SAN FRANCISCO, CAL.

Gelhaus Henry, chauffeur, b 2114 Peralta av.
Gelinas Emma J, tchr, b 395 Adams.
Gelinas Ferdinand, r 448 Sherman.
Gelinas John P, sec Remillard Brick Co, r 395 Adams.
Gellatly David M, baker, b 1145 E 19th.
Gellegoes John, watchman Treasurer's Office Hall of Records, r Mission San Jose, Cal.
Gelleo Joseph, car repr S P Co, r 1060 3d.
Gellerman Herman F, auto repr White Garage, b 1069 E 24th.
Gellinger Wm, lather, rms 682 E 12th.
Geltys C A, colr Dean & Humphrey Co, b 544 27th.
Gelwicks Mrs D W, artist 315 14th, r 1009 Madison.

GEM PHOTO CO,
Wm W Cartwell, propr, 1015½ Broadway.

Gem Theatre, Snow & Hoffman proprs, 473 8th.
Gemales George, lab, r 765 Campbell.
Gemdlach T W, fireman S P Co, r 2044 Magnolia.
Gemiquani Angelo, died Mar 18, '07, age 37.
Gemmell H, plumber, rms 953½ Washn.
Gemmell Stewart F, sanitary insptr Board of Health, r 867 Linden.

BYRON MAUZY SAN FRANCISCO 1175 O'Farrell St. OAKLAND 1069 Broadway
PIANOS—ORGANS—PIANO PLAYERS

COMMERCIAL STATIONERS | PRINTING BOOKBINDING | SMITH BROS. 462-464 Thirteenth St. Bet. Broadway and Washington Sts.

HOLCOMB REALTY CO. SEE PAGE THREE HOMES & RENTAL TERMS

Genard Mrs Theol, b 4116 Linden.
Genecopolis George, lab, b 1787 5th.
General Reclaiming Co (C A Young, Oscar A Kenyon), 512 4th.
Generasaki John, lab, rms 1358 17th.
Geneve Antoine, b 4 Hyde.
Genick John, meat cutter H C W Steinbeck, r 1253 Webster.
Gensberg C E, fireman S P Co, r 843 Harrison.
Gensler Julius, elec Electrical Const Co, r 3983 West.
Gent John (Gent & Nelson), r Alameda.
Gent & Nelson (John Gent, J S Nelson), stair bldrs 4th cor Clay.
Gentis Ira, carp S P Co.
Gentis R A, elec, rms 308 San Pablo av.
Gentis Wm I, carp, r 1501 West.
Gentoza Anton, pedlar, r 1358 63d, Emeryville.
Gentoza F, pedlar, r 126 Shafter av, Claremont.
Gentry John W, fireman, b 1412 7th av.
Gentry Joseph, car opr O T Con, rms Orchard av.
Gentry Mabel E, b 1412 7th av.
Gentry Martha A (wid John S), r 560 E 16th.
Gentry Wm H H (Aldrich & Gentry), r 1444 Henry, Berkeley.
Gentry W A, porter Holbrook, Merrill & Stetson, r 527 20th.

C. B. HODGES & CO.
Salary Loans
All Business Strictly Confidential
Room 77 Blake Block Phone Oakland 8314
1065 Washington St., Oakland, Cal.

Genung Frank A, mach, r 1121 3d av.
Genzberger Segmond, mngr Norcross Investment Co, r 640 12th.
Genzken Paul, draper, r 201 Bond, Melrose.
Geogos John, lab, b 752 Wood.
George Albert, millman, rms 1661A 8th.
George Alice M, b 1621 16th.
George Annie, opr Sibbett Mnfg Co, r Fitchburg.
George Antoine, lab S P Co.
George Antone, porter Holbrook, Merrill & Stetson, r 1621 16th.
George Domingos (George & Machado), r Elmhurst.
George Earle B, carp, b 1840 Bryant av, Melrose.
George Edna, seams G Mosbacher, r 265 12th.
George Ethel L, student, b 1840 Bryant av, Melrose.
George Frank, frt hndlr, b 113 Helen.
George Frank, tmstr, b 543 38th.
George Frank, lab, r 705 Campbell.
George Fred R, train dispatcher, r 1113 1st av.
George Harold T, florist e s Yoakum av 3 s Weld, r same, Fitchburg.
George Harry E, clk, b 786 8th.
George Ida, b e s Yoakum av 2 s Weld, Fitchburg.
George James, mach United Iron Wks, r Berkeley.

TAYMANCE
REAL ESTATE COMPANY
REAL ESTATE AGENTS AND AUCTIONEERS
460 and 462 8th St. Oakland, Cal.
TELEPHONE OAKLAND 328

George James G, salsn J T Moran, r 420 San Pablo av.
George John T, mach S P Co.
George Joseph E, carp, r 1661A 8th.
George Joseph H, bartndr 1354 15th, r 1621 16th.
George J Ellicott, lumber dlr, r 402 Edwards.
George Lucette, stenogr Blake & Bilger Co, r Alameda.
George Luther, deckhand S P Co.
George L, mach Atlas Gas Engine Co, b 523 E 11th.
George Mamie, clk Hale Bros, b 1507½ 7th.
George Manuel C, shoemkr 1704 Broadway, r 344 Walsworth av.
George Mary (wid Joseph), r 1621 16th.
George Maude, b e s Yoakum av 2 s Weld, Fitchburg.
George Michael, waiter, b 730 Union.
George Oscar F, clk, b 1621 16th.
George Peter L, deckhand S P Co.
George Rosaline, rms 1011 E 20th.
George Samuel W (Wilkens & George), r 1621 16th.
George Thomas, b 3601 Tel av.
George Thomas M, molder United Iron Works, r 805 Jefferson.
George Vincent, lab, r e s Yoakum av 2 s Weld, Fitchburg.
George Wm, appr Pac Tel & Tel Co, r 1363 Market.
George Wm, lab Western Fuel Co.
George Wm H, salsn Frank K Mott Co, r 392 Oakland av.
George Wm I, elec, b 1864 West.
George Willis B (Willis B George & Co), r 517 Hobart.
George Willis B & Co (Willis B George, Wm L Marshall), plumbers 517 Hobart.
George & Machado (Domingos George, Joaa Machado), barbers 477 8th.
Georgeo Anthony, lab, r 1580 16th.
Georgeovich John, waiter, rms 814 Willow.
Georges B, lab S P Co, r 168 16th.
Georges Edna, seams, rms 265 12th.
Georges J, lab S P Co, r 168 16th.
Georgiana Marie, music tchr 763 20th, r same.
Geosen George, lab S P Co.

Quality Goes In Before the Name Plate Goes On
Coast Carriage Co. Vehicles
Cor. 12th and Jackson Sts.

MAKINS & WILL
Real Estate and Insurance
428 Tenth St. Oakland
Phones: Oakland 4811 Home A1650

JACKSON FURNITURE CO.
THE DIGNIFIED CREDIT STORE
519-525 12th St. Oakland, Cal.
Don't Wait 'Till Pay Day Buy Now

HOTEL AVALON
406
TELEGRAPH AVE
SEE PAGE 21

Examining the Eyes and Fitting Glasses Exclusively
C. A. MILLER
OPTOMETRIST
Oakland's Only Optical Parlors
(2nd Floor) 1219 Broadway, Opp. Ye Liberty Phone Oakland 4352

FISHER LUMBER CO.
Dealers in PINE and REDWOOD LUMBER
Also does all kinds of Mill Work, Turning, Sanding and Band Sawing
Yards, THIRD and OAK Sts.
Tel. Oakland 2481 G W. FISHER, Mgr.

Gepford Harry L, mngr Melrose Feed, Fuel & Transfer Co, r 1420 Deering av, Melrose.
Gerald Fred M, b 360 E 16th.
Gerald Marshall N, colr, r 360 E 16th.
Gervant Lucile, clk E P Charlton & Co, r 818 29th.
Gerard Lillian, cashr Oakland Paper Co, b 854 33d.
Gerard Walter, elec, r rear 565 11th.
Gerardi Michael A, salsn, r 2137 Adeline.
Geraty John F, salsn Oakland Transcontinental Aerial Telephone and Power Co, r 260 28th.
Geraty Wm L, plumbing and gas fitting 78 Valley, r same.
Gerber W, floorwlkr Kahn Bros, b 327 Grand av.
Geraut Louise, wrapper, b 818 29th.
Gerber Eli F, plumber, r 1148 63d, Emeryville.
Gerber Emanuel, patternmkr, b 1148 63d, Emeryville.
Gerber Joseph, clk, b 1316 10th.
Gerber Walter H, buyer, r 327 Grand av.
Gerberding Hazel M, b 1025 E 16th.
Gerberding Reuben H, stair bldr C G Kjellstrom, r 1025 E 16th.
Gerbic John J, restaurant, r 1783 Goss.
Gerboth Charles W, lab, rms 1014 14th.
Gerckes H E, cond S P Co, r 865 Peralta.
Gerdes John, baker, rms 1216 Clay.
Gerdes Oscar, draughtsman, b 952 8th.
Gerdes R A, cond S P Co, r 864 Henry.
Gerhard August L (Phoenix Photo Engraving Co), r 1605 13th av.
Gerherdy M Louise (wid Otto C), r 546 34th.
Gerhow Mrs Flora, lndry wkr White Star Lndry, r Diamond.
Gerlea Nicho as, watchman S P Co.
Gerichten Adolph, clk, b 1031 Magnolia.
Gerichten Fred, harnessmkr Howe & Winchester, r 1215 Popular.
Gerig Antone, r 1427 Liese av, Fruitvale.
Gerish Charles, carp, b 1315 Grove.
Gerkow August N, ins agt, b 1305 Madison.
Gerke Carl, carp, b 1346 E 22d.
Gerke Fred C, clk, r 1346 E 22d.
Gerkerick W O, fireman S P Co, r 1620 8th.

THE TRIBUNE
EVERY EVENING
SUNDAY MORNING
LARGEST & BEST

Gerlach Emil J, printer Horwinski Co, r 640A Lincoln av, Alameda.
Gerlach Wm P, clk, r 1127 Telegraph av.
Gerlinger Wm, lab, rms 803 Clay.
Germain Alfred, carp, r 1843 Myrtle.
Germain Charles F, steward, r 3317 Lloyd av, Fruitvale.
Germain S T, b 608 12th.
Germaine Harry W, cigar mnfr 377 10th, r same.
German Edward, carp, rms 874 Peralta.
German English School, J J Theiss prin, 12th s w cor Myrtle.
German Evangelical Lutheran Church, w s 17th av nr E 15th.

GERMAN HERMAN G,

Dealer in Fancy Poultry and Eggs, Pure Bred White Leghorns, Bronze Turkeys, Pekin Ducks and Toulouse Geese, Eggs for Hatching, res and yards 1350 Talcott av, Fruitvale, Phone Merritt 3028.

German Old Peoples Home (Altenheim), Hopkins nr Stevens.
Germania Hall, 836 Webster.
Germano Frank, lab, b 1004 21st.
Germas John, lab S P Co.
Germench Wm, switchman S P Co, r 951 Campbell.
Germeshausen Bernard, r 1571 23d av.
Gern Jennie, dom 76 Monte Vista av.
Gernhardt Louis F, r 6420 Dana.
Gernreich Elizabeth (wid Wm), r 1430 14th.

Surgical Instruments
A. B. RICHTER & CO.
402 Telegraph Ave. Oakland 8820 Home A 1703

Gernreich Elizabeth, b 1430 14th.
Gernreich Harry, brakeman S P Co, r 1430 14th.
Gernreich N P, solr Goldberg, Bowen & Co, r 1412 14th.
Gernreich Walter, fireman S P Co, r 1213 Peralta.
Gernreich Wm A, asst ydmstr S P Co, r 951 Campbell.
Gernreich Wm P, salsn, r 1412 14th.
Geromolo B, lab, b 403 B.
Gerow Albert P, fireman S P Co, r 971 Kirkham.
Gerow John A, contr, r e s Lincoln 2 s Milton, Fruitvale.
Gerow Mrs Rachael E, furn rms 607 Park av, r same.
Gerow Schabord B, carp, e s Rhoda cor Madeline, Fruitvale.
Gerow Walter H, b 544 Hobart.
Gerrgala Jan, lab S P Co, r 867 Cedar.
Gerrior Maude L, tchr Lockwood School, Fitchburg, r Elmhurst.
Gerrish Anna J, clk b 1118 Chestnut.
Gerrish Charles, carp, rms 1315 Grove.
Gerrish Henry B, salsn Buswell Paint Co, r 765 Cameron.

GERRISH JOHN A,

(Western Dye Works), r 858 20th.

Gerrish Wm J, painter, r 1118 Chestnut.
Gerrity, see also Garrity.
Gerrity John, lab S P Co.

REAL ESTATE
W. M. CROWN CO., 1056 Broadway, Oakland
Anywhere under the American Flag
We Buy Sell Lease or Exchange

THE MILLS CO., Inc.
REAL ESTATE and INSURANCE
2183 Shattuck Ave., Berkeley Phone Berkeley 1548

Karl H. Nickel Co.

Bacon Bldg. Suite 62 | Tel. Oakland 4552

REAL ESTATE—MINING—INSURANCE—INVESTMENTS and BUILDING

HOLCOMB REALTY CO. AVOID A PANIC — THREE GILT EDGE INVESTMENTS

Gerrity Margaret A, clk P O, b 837½ San Pablo av.
Gerron Marcel, actor, b 627 58th.
Gerry Alfred A, tmstr, r 1314 Stuart, Melrose.
Gersich John, bottler, r 1322 E 11th.
Gerson Louis, ins agt, r 1445 Deering av, Melrose.
Gerstbacher Charles A, clk, r w s Persimmon nr school, Allendale.
Gerstle Mark L, pres Home Tel Co of Alameda County, r S F.
Gertsen John F, chauffeur, r 466 Hobart.
Gertson George, driver C A Silliman.
Gerughty Frank, waiter S P Co.
Gervais Anthony D, b 1270 Market.
Gervais L C, usher, b 1270 Market.
Geschen Louis, bartndr, r 6449 Salem.
Gesden Charles, plumber, r 780 46th.
Gessler Adolph, sausagemkr Fred Becker Co, r 673 E 14th.
Getchell Jesse, b 678 13th.
Getchell Wm F, painter, r 1871 Goss.
Getchell Winfield J, cond S P Co, r 428 37th.
Getchett Mrs L, solr Randall, Trowbridge & Wright Co, r 285 Ridgeway av.
Gethin Robert, car opr S F O & S J Ry, r 1067 32d.
Getting Jane, r 3878 Silver.
Gettings James E, carp, r 715 Aileen.
Gettitt Mattie, bkpr, b 1424 Franklin.
Gettys Charles, b 544 27th.
Geus Louis, rms 1070 Jefferson.

RICHARD J. MONTGOMERY
REAL ESTATE—INSURANCE
NOTARY PUBLIC
4003 TELEGRAPH AVE.
Piedmont 2554 COR. 40TH Home A 2514
CENTRAL OAKLAND

Geusnard Wm, waiter, b 1608 5th.
Gevas Roland, chipper Pioneer Brass Foundry, r Elmhurst.
Gevertz Max, bushelman Elite Tailoring Co, r 407 6th.
Gey Rev Engelbert, O F M, r Franciscan Monastery, Bray av nr E 14th, Fruitvale
Gever E Wilbur, bartndr, b s s Park av nr Hubbard, Emeryville.
Gfeller Frederick, draughtsman, r 66th cor Herzog.
Ghena Henry S, fence bldr S P Co.

GHIGLIERI GUGLIELMO,
Mngr Italian Popular Bank, r 412 Walsworth av.

Ghiglione Frank, gardener, b e s College av s Shafter av.
Ghiglione John, bartndr 716 Broadway, r 1617 13th.
Ghigliotti John, r 487 51st.
Ghigliotti Louis, shingler, b 487 51st.
Ghilarducci Domenico, clk, r 852 Athens av.
Ghio E, foreman Cal Fruit Canners Assn, r S F.
Ghiorso Peter, artist 663 Aileen, r same.
Ghirardelli Alfred, b 1147 Poplar.
Ghirardelli Antony, lab S P Co, r 720 Myrtle.
Ghirardelli Ellin F (wid Joseph N), r Highland av, Piedmont.
Ghirardelli Johanna (wid Louis), r 1147 Poplar

WEIL & NORRIS
REAL ESTATE INSURANCE
INVESTMENTS LOANS
NOTARIES PUBLIC
SURETY BONDS COURT BONDS
84 Bacon B'ock OAKLAND, CAL.
TELEPHONES: Home A2306 Sunset Oakland 2[illegible]

Ghirardelli Joseph N Jr, salsn J Tyrrel, b Highland av, Piedmont.
Ghirardelli Louis, student, b 1147 Popuar.
Ghirardelli Michael (Ghirardelli & Zunino), r 707 Market.
Ghirardelli Victor, dep city assessor, rms 720 Myrtle.
Ghirardelli Wm A, bkpr, rms 1509½ 7th.
Ghirardelli & Co (Michael Ghirardelli, Domingo Zunino), saloon 716 Broadway.
Ghri A, lab, b 434 45th.
Ghri Felice, lab, b 434 45th.
Ghrose Peter, art glass wkr Cal Door Co, r 668 Alice.
Giachino Achille (Giachino Bros), r 564 7th.
Giachino Bros (Achille and Louis), props Europa Bakery, 564 7th.
Giachino Louis, b 564 7th.
Giacobbi Joseph D, lapidary, r 956 55th.
Giacometti Alfred, mach Schmidt Litho Co, r 5616 Telegraph av.
Giacometti Emily, b 5616 Telegraph av.
Giacometti Josephine, nurse, b 5616 Telegraph av.
Giacometti Louise, clk Black's Package Stores, b 5616 Telegraph av.
Giacometti Wm J, decorator George F. Neece & Co, b 5616 Telegraph av.
Giacomini Joseph, saw filer, r 494 48th.
Giacomini Louis (Bassi & Giacomini), r 3218 Putnam, Fruitvale.
Giacomino Marius, bartndr 961 Franklin, rms 7th and Grove.
Giacomo Antonio, grocer 769 Market, r same.
Giacomo Nora, b 769 Market.
Giaconvazzi C O, clk, rms 490 23d.
Giacopetti Wm, tmstr, r 103 Shafter av.
Giamalis George J, clk S P Co, r 765 Campbell.
Giamboni Camilla, tchr Prescott School, b 1714 10th.
Giamboni Louis, salsn, b 1714 10th.
Giamboni Margaret (wid Natalie), r 1714 10th.
Giambroni Andrew (Sobrero & Giambroni), rms 2900 Hopkins.
Giambruno Elizabeth (wid John), r 1215 Linden.
Giambruno Henry, clk, b 1215 Linden.
Giambruno Isidor, clk, b 1215 Linden.
Giambruno Vincie, stenogr, b 1215 Linden.
Giampaoli D, lab, r 445 Avon, Claremont.
Gianeltzo Joseph, bootblk, r 1005 5th.
Giani George, cook 419 14th, rms 2158 West
Giani'o Damiano, lab, rms 419 5th.

H. B. BURLINGAME A. W. COLVER
MONTEREY COAL CO.
A Conservative and Profitable Investment. We are selling stock at par. See Ad. page 29
Office: 62 MACDONOUGH BLDG.
PHONE OAKLAND 3789

DEAN LAW and COLLECTION CO., Inc.
Telephones Oakland 1146 Home A1246
FINANCIAL RATINGS A SPECIALTY
WE COLLECT YOUR BILLS
Rooms 303 and 304 Bacon Block

AWNINGS
WHITE-WALLACE CO.
INCORPORATED
Phones Oakland 194 Home A4194
1252 Webster

RIGNEY-PRINTING-CO.
-TEL-
-OAK-
-2979-
217-7TH ST.

D. B. HUNTER,
Pres. and Gen. Mgr.
Main Office and Yard
Shattuck Av. & Oregon St.
Berkeley, Cal.
Tel. Berkeley 8

Hunter Lumber Co.

INCORPORATED NOV. 14, 1902

VERE W. HUNTER,
Secretary.
Wharf and Yard
South End of
Webster Street Bridge
Tel. Oakland 5292

RUBBER
GOODS
of all kinds
Rubber Belting
" Hose
" Packing
" Gaskets
" Valves
" Matting
" Specialties
Leather Belting
Oiled Clothing
New York
Belting and
Packing Co.
LTD
East 11th St.
and 3rd Ave.
E. Oakland
PHONES
Merritt 263
Home B1263

WESTERN BUILDING MATERIAL CO.
FIRST and MARKET STS.
BRICK, FIRE BRICK, ROOFING SLATE, CEMENT, LIME, PLASTER TERRA COTTA, SEWER PIPE, AND BUILDING MATERIAL

Giannecchini Aristide (Giannechini Bros), r 2012 Bway.
Giannecchini Avedone, grinder, b 2012 Bway.
Giannecchini Bros (Ettore and Aristide), locksmiths 809 Franklin.
Giannecchini Dario, b 2012 Bway.
Giannecchini Daris, vet surg Wunder Bottling Wks of Oakland (Inc), r 737 4th.
Giannecchini Ettore (Giannecchini Bros), r 2012 Bway.
Giannini Flora M, b 1054 47th.
Giannini Florinda L (wid Joseph), r 1054 47th.
Giannini Frank M, clk, b 1054 47th.
Giannini Fred J, elec, b 1054 47th.
Giannini Stella, nurse Fabiola Hospital Training School, b same.
Giannotti Joseph, grocer 534 45th, r same.
Giannotti S, lab, r 802 Willow.
Giannon John, watchman, rms 1200 7th.
Giant Vacuum Heat and Power Co, Percy W Hall, pres and mngr; Henry F Whitney, sec, 1381 Bway.
Giarn Victor, cook 419 24th, rms 2158 West.
Gavaro Ramos, lab, r 368 Ed.
Gilan Edward, mach, rms 940 Peralta.
Gibb Alexander A (Silveira & Gibb), r 620 18th.
Gibb James, carp S P Co.
Gibbard Wm F, pres Eureka Mill & Lumber Co, r 3706 Fruitvale av.
Gibbens Chester M, insptr U S Customs, r 940 60th.
Gibbons Annie, clk, b 1425 Franklin.
Gibbons A C, real est 464 11th, r 1425 Franklin.
Gibbons Mrs E, clk, rms 409 8th.
Gibbons Mary, clk, b 764 Madison.
Gibbons John T, carp, r 1630 High, Melrose.
Gibbons Lue A, carp, r 1630 High, Melrose.
Gibbs Alfred K, clk Oakland Bank of Savings, r 499 38th.
Gibbs Caroline, stenogr, rms 917 Alice.
Gibbs Caroline, missionary, b 913 Alice.
Gibbs Mrs Ellen, prin Garfield School, r 26 Etna, Berkeley.
Gibbs H, eng S P Co, r 892 Henry.
Gibbs Harry T, ins broker, r 473 44th.
Gibbs Israel, tailor, r 806 Grove.

BYRON RUTLEY, INC.
Makers of Fine Garments
FOR MEN ONLY
1167 WASHINGTON, NEAR 14th
Phone Oakland 4630 OAKLAND, CAL.

Gibbs John D, trav agt, r 367 North, Claremont.
Gibbs John W, foreman S P Co.
Gibbs Joseph, salsn Morris Isaacs, b 820 Harrison.
Gibbs Mrs Madge B, clk Taft & Pennoyer, b 1302 Jackson.
Gibbs Mary (wid Robert), b 501 Oakland av.
Gibbs Samuel H, eng, rms 171 E 14th.
Gibbs Sarah J (wid James A), r 815 17th.
Gibert Josephine, indry wkr Breith Bros, b 820 12th.
Giblin George, b 914 High, Melrose.
Giblin George Jr, dairyman 716 High, r same, Melrose.
Giblin James, painter Wm W Tucker.
Giblin John, b Industrial Home.
Giblin Thomas, propr Vay View Hotel sec or Sedna and Powell, r same, Emeryville.
Gibney James, driver, r 1026 26th av.
Gibsen Andrew P, tailor, b 1309 Jefferson.
Gibson Adeline F (wid Henry B), r 1558 7th.
Gibson Adrastus B, janitor, r 1372 10th.
Gibson Albert, tmstr New Cal Jockey Club
Gibson Anna (wid George A), rms 954 Bway.
Gibson Arthur, carp, b 920 6th av.
Gibson Bert, lab, r w s Watts 2 s 45th, Emeryville.
Gibson Charles C, eng b 1781 Goss.

Go to the CAKERY for those delicious Home Made Cakes. We mix and bake before the public.
Birthday and Wedding Cakes made to Order
THE CAKERY
527 16th St., Oakland, Cal.
Home A 1461 —— Phones —— Sunset Oakland 2687

Gibson Charles D, elec, r 1236 Linden.
Gibson Charles E, millwright, b 920 6th av.
Gibson Charles F, eng S P Co, r 1781 Goss.
Gibson Charles M, porter S P Co, r Berkeley.
Gibson Charles S, mach S P Co, r 1610 8th.
Gibson Clement, driver Cal Co-opr Meat Co.
Gibson Edward, picture framer, r 890 61st
Gibson Edward E, paper hngr Wm W Tucker, rms 912 5th av.
Gibson Edward Y, mngr N W Mut Life Ins Co, r Alameda.
Gibson Elizabeth, b 1331 E 9th.
Gibson Mrs Elizabeth, r 811 Center.
Gibson Elmore, carp, r 962 28th.
Gibson Eugene L, driver Independent Transfer Co, r 11th nr Campbell.
Gibson E M (Gibson & Woolner), and pres The Bank of Commerce, r 1410 Franklin.
Gibson Floyd A, clk, b 802 21st.
Gibson Frank A, trav agt, r 1209 28th.
Gibson Fred R, fireman S P Co, r 909 Peralta.
Gibson F F, brakeman S P Co, r 566 E 11th.
Gibson George, concrete wkr, b s s Park av, Emeryville.

EDWIN T. GORIE
Successor to OSGOOD & SON
Phones { Piedmont 544 / Home A4454
Wood, Coal, Hay and Grain
and Poultry Supplies
1805 Telegraph Ave. COR. 34TH STREET Oakland

James P. Taylor
COAL
WHOLESALE and RETAIL
459 TWELFTH ST. TELEPHONE OAKLAND 2428

HOLCOMB REALTY CO.
MONEY TALKS
ON PAGE 3
LAND FOR THE LANDLESS MAN

Gibson, George H, cond O T Co, rms 911 Alice.
Gibson George L, mariner, r 920 6th av.
Gibson George P, elec, b 152 Orange av.
Gibson George R, mach, rms 1222 12th av.
Gibson Grace N, tchr Tompkins School, b 1410 Franklin.
Gibson Harriet (wid George L), r 920 6th av.
Gibson Harry, porter, rms 1475 5th.

GIBSON HOTEL,
1016 Clay.

Gibson Ida E (wid Berk), b 646 47th.
Gibson Mrs I E, stenogr Peoples Water Co.
Gibson John, tmstr Lyon Storage and Moving Co, r Holly av, Fitchburg.
Gibson John, elec, b 802 27th.
Gibson John, car opr O T Co, r 634 47th.
Gibson John G, contr, r 3106 Belmont.
Gibson John H, elec eng, b 109 Miles av.
Gibson John S, clk, rms 613 E 12th.
Gibson Joseph A, clk W F & Co Exp, r 1737 12th av.
Gibson Joseph W, watchman, r 657 45th.
Gibson Laura, b n s D 2 e Redwood av, Fruitvale.
Gibson Mamie, dom 1220 Jackson.
Gibson Mrs Margaret, b 1753 12th av.
Gibson Maria, dom 953 8th.

McCOWN'S
ACADEMY OF DANCING
Central Hall, 419 12th St.
Socials Every Wednesday & Saturday Eveg's
Classes Every Monday Evening, 8 to 12
Private Lessons by Appointment
PHONE OAKLAND 4355

Gibson Marie, clk French Bakeries Co, b 811 Clay.
Gibson Martin S, fruits 1113 23d av, r 1259 26th av.
Gibson Mary, dom 967 Cypress.
Gibson Ralph B, student, b 920 6th av.
Gibson Robert, carp, r n s D 2 e Redwood av, Fruitvale.
Gibson Robert A, barber Stockyards Hotel, r 1604 Woolsen.
Gibson Ruth G, student, b 920 6th av.
Gibson Samuel, pressman Schmidt Lithogr Co, b 1154 Union.
Gibson Samuel W, barber, r 5220 Market.
Gibson Stanley, carp, b 920 6th av.
Gibson Walter F (Gibson, West Co), r 6104 Adeline.
Gibson Walter L, assayer Falkenau Assaying Co, r 3018 Capp.
Gibson, West Co (Walter F Gibson, Joseph H West), grocers 6017 Adeline.
Gibson Wm, died Sept 3, 07, age 67.
Gibson Wm, lab S P Co.
Gibson Wm, director Douglas Social Club, rms 1779 5th.
Gibson Wm H, waiter 418 7th, rms 833 Market.
Gibson Wm H, porter Holbrook, Merrill & Stetson, r 1154 Union.

GIBSON WILLIS E,
Pres Polytechnic Business College and College of Engineering, r 1168 Jackson.

UNITED IRON WORKS
Engines Boilers Ice and Refrigerating Machinery
Ammonia Valves & Fittings
2nd & Jefferson, Oakland, Cal. PHONE OAK. 342

Gibson & Woolner (E M Gibson, Benjamin F Woolner), lawyers 1003½ Bway.
Gideon Claude, tailor, b 726 10th.
Gideon Davis, reporter, r 160 Hanover av.
Gidley Mrs Josephine, r 610 9th.
Gidon Esper, car repr S P Co, r 1208 E 11th.
Giemke Henry D, r 530 38th.

GIER HENRY E,
See Theo Gier Wine Co, b 20 Bonita av, Piedmont.

GIER THEO,
President Theo Gier Wine Co and President Bank of Germany, r 913 Magnolia, Phone Oakland 4046.

GIER THEO CO,
E Gelderman, Pres; H Roehr, Vice Pres and Mngr; Wholesale Wines and Liquors 511-513 and 515 14th, Phones Oakland 952 and Home A3952. (See Backbone.)

GIER THEO WINE CO,
Theo Gier, Pres; Wine and Liquor Merchants, Vineyards Livermore, Napa St Helena, Cal; Main Store and Office 1225-1227 Broadway, Phones Oakland 123, Home A 1230, Branch 915 Washington, Phone Oakland 563, Wine Cellars 511, 513 and 515 14th. (See Backbone.)

Gier's Hall, 511 14th.
Gieschen Henry T, butcher Becker's City Market, r 223 James av.
Giese Emmo, lab, b 417 E 17th.
Giese Henry, lab, r 417 E 17th.
Giese Louis, mngr Germania Hall, r 842 Alice.
Giesecke August, r w s Redwood rd nr Main, Allendale.
Gieseker Charles H, foreman Pac Steel & Wire Co, r 1421 21st av.
Giesen Henry, dept mngr Hale Bros, b 1076 18th.
Giesleman Harry, tmstr, b 710 15th.
Giffard Ira, carp, r 1632 High, Fruitvale.
Giffen Claude, clk, b 1510 Fruitvale av.
Giffen Thomas J, sec Overland Planing Mill Co, r 1510 Fruitvale av.
Giffen Wallace, student, b 1510 Fruitvale av.
Giffin Delilah, b 410 E 18th.

Get Our Prices and Then Watch Us Grow
COLONIAL STATIONERY & ART CO.
INCORPORATED
Trunks, Leather Goods, Pictures, Picture Framing, Stationery and Office Supplies
222 San Pablo Av., nr. 16th St., Oakland, Cal.

J. M. PERKINS CO.
REAL Estate
Adams Point Property a Specialty
1 Telegraph AVENUE OAKLAND
PHONES
Oakland 3500
Home A3500

ALAMEDA RUG WORKS
RUGS MADE FROM OLD CARPETS
Carpets taken up, cleaned and relaid
2006 EVERETT STREET Phone Alameda 39 ALAMEDA

FOR MACHINERY GO TO JOSHUA HENDY IRON WORKS MANUFACTURERS
75 FREMONT STREET, - SAN FRANCISCO, CAL.

See GEO. H. VOSE For Real Estate Insurance and Notary
968 Broadway Oakland
Phone Oakland 7516

STANDARD GAS ENGINE CO.
MARINE, STATIONARY, PUMPING and HOISTING ENGINES Etc.
Dennison and King Sts. East Oakland
At 23d Ave. Station Phone Merritt 140

Gifford Albert, carp, rms 2210 Andover.
Gifford Albert H, clk Woodworth Grocery Co, rms 1010 Franklin.
Gifford Arthur, clk, b 1062 60th.
Gifford Charles T, clk, r 1062 60th.
Gifford Ira, carp, r 1632 High, Melrose.
Gifford Mrs Olive E, r 560 Hobart.
Gifford Wm D, grocer 1625 23d av, r same.
Gifford Wm M, r 560 Hobart.
Gift Ellen A (wid George W), b Pala sw cor Monte av, Piedmont.
Giger Archie T, marker Domestic Lndry Co, r 1604½ Grove.
Giger Gordon, b 172 Athol av.
Gigli Martin, r 1508 3d.
Giglio Joseph, r 1060 3d.
Gil Hyacinth, real est 1425 14th, r 1423 same.
Gilardi Louis, driver Union French Lndry, b 1387 12th.
Gilardi Michael, bartndr, r 1387 12th.
Gilardin Eugene, carp, r 778 7th.
Gilardin Joseph T, tmstr, r 1066 E 14th.
Gilardin Peter, clk r 1160 Brush.

M. J. Keller Co.

Gilber Charles, janitor 8th St Theatre, rms same.
Gilberg Albert G, b 932 Chestnut.
Gilberg Neils, carp, r 932 Chestnut.
Gilberg Robert, sec North Star Grocery Co, r 932 Chestnut.
Gilbert Adrian A, r 566 6th.
Gilbert Albert J, eng, r 214 Tel av.
Gilbert Alexander F, clk Hammer, Bray Co, b 566 6th.
Gilbert Alfred, printer, r 1648 Redwood av, Fruitvale.
Gilbert Benjamin, student, b 1811 8th.
Gilbert B Frank, clk S P Co, r 810 10th.
Gilbert Charles A, asst undertaker Julius Godeau, r 1305 Franklin.
Gilbert Charles N, lab, r 1784 E 25th av, Fruitvale.
Gilbert C Irving, bkpr Sunset Lbr Co, r 1211 8th av.
Gilbert Edith, b 1017 14th.
Gilbert Edith, b 1305 Franklin.
Gilbert Edward C, carp, b 576 34th.
Gilbert Edward J, tmstr, r e s Stuart 1 n Melrose School.

J. F. NOLAN, Prop. Phone Oakland 2931
Nolan's Cafe
Fancy Wines, Liquors and Cigars
Straight Kentucky Whiskey Our Specialty
1654 7th Street Oakland, Cal.

Gilbert Emma (wid Frederick), r 828 Campbell.
Gilbert Mrs E, milliner Abrahamson Bros, b 930 46th.
Gilbert Frank, lather, r 576 34th.
Gilbert Fred, musician, rms 265 12th.
Gilbert Frederick, civ eng, rms 23d nw cor San Pablo av.
Gilbert George, waiter, rms 572 10th.
Gilbert George, mngr Julius Godeau, r 1305 Franklin.
Gilbert George J, clk, r 1374 11th av.
Gilbert Harry, mngr F Y Chapin, r 950 Brush.
Gilbert Harry L, jailer, r 1184 18th.
Gilbert Henry M, clk, r 539 23d.
Gilbert Herbert G, horsetrainer, rms 803 Clay.
Gilbert Jeanette M, b 4405 West.
Gilbert Joseph W (Gilbert Mnfg Co), r 1017 14th.
Gilbert Kate, b 1263 Webster.
Gilbert Lee, messr S P Co, r 810 10th.
Gilbert Lutie (wid Wm), r 1811 8th.
Gilbert L (Gilbert & Whitehead), r 1196 Linden.
Gilbert Martha, r 477 6th.
Gilbert Margaret (wid John C), b 1263 Webster.
Gilbert Nellie, clk J L Wetherbee, b 604 San Pablo av.
Gilbert Oliver B, asbestoswkr Morgan & Tubman, r Berkeley.

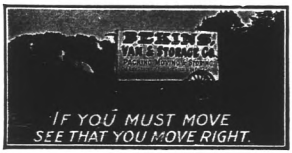

Gilbert Orville C, elec, r 1213 14th.
Gilbert Richard A, tmstr, b 3030 Capp, Fruitvale.
Gilbert Robert K, bkpr, b 1002 Market.
Gilbert Thomas, broker 214 Union Savings Bank Bldg, r 6677 Shattuck av.
Gilbert Thomas H, carp, r s s 60th 1 e Colby, Claremont.
Gilbert Wm J, carp, rms 3805½ Grove.
Gilbert & Whitehead (L Gilbert, G Whitehead), junk 366 4th.
Gilbertson Grace E, b 594 34th.
Gilbertson Henry S, tchr, b 594 34th.

GILBERTSON JAMES C,
Dentist; Office Hours 9 A M to 5 P M, Saturdays 9 to 12 A M, Phone Oakland 1410, 713 Union Savings Bank Bldg, r 580 34th, Phone Piedmont 853.

Gilbertson John, agt S F Lndry, r 594 34th.
Gilcrest Charles F, student, b 1424 Linden.
Gilcrest Frank M, r 1424 Linden.
Gilcrest John, r 1217 Filbert.
Gildea Annie M (wid Bernard M), r 1921 Telegraph av.
Gilder Samuel, actor, r 1121 3d.
Gile Selden C, salsn Gladding, McBean & Co, r 818 36th.
Giles Edgar, clk C Solomon Jr, r Alameda.

ATHENS GARAGE
W. A. TOWNS, Prop. Phone Piedmont 167
J. G. ESTABROOK, Machinist
STORING CARS A SPECIALTY
38th and Telegraph Ave. OAKLAND
Full Equipment For Expert Automobile Repair Work

SUNSET LUMBER COMPANY
Main Office and Yard
First and Oak Sts.
Oakland
Tel. Oakland 176
C. H. OLINGER, Manager
Branch Yard
E. 12th and 17th Ave.
East Oakland
Tel. Merritt 22

Giles Edith, nurse Fabiola Hospital Training School, b same.
Giles George W, carp, b 3106 Belmont.
Giles Robert P, reporter S F Chronicle, r 409 15th.
Gilgen Mrs Annie, dressmkr 1265 Clay, r same.
Gilkyson John W, clk, r 1007 22d.
Gill Anna W, tchr Garfield School, r San Leandro.
Gill Antone, r 1064 26th av.
Gill Bruce, waiter S P Co.
Gill Catherine (wid John), b 944 Arlington av.
Gill David L, clk H A Smith, r 2075 West.
Gill Edward, millman, b 608 17th.
Gill Edward C, propr Gill's Floral Depot 548 14th, r Filbert s w cor 28th.

GILL'S FLORAL DEPOT
(E C Gill), Florists and Seedsmen, 548 14th, Phone Oakland 5265.

Gill Emma A, clk, b 703 35th.
Gill Emma F (wid Wm), r 703 35th.
Gill Eugene, horse trainer, b 267 Park av, Emeryville.
Gill Frances A, bkpr Singer Sewing Mach Co, b 703 35th.
Gill F H, packer Bekins Van & Storage Co, r 1020 San Pablo av.
Gill Harriet, milliner, b 703 35th.

BERTIN'S
DRY CLEANERS
Phone Berkeley 3008
Addison and Milvia Sts., Berkeley

Gill James, lab The Burnham-Standeford Co, r 268 17th.
Gill James G, millman, b 608 17th.
Gill Manuel, lab S P Co.
Gill Wm A, elec S P Co, r 1168 8th.
Gillam Harry, clk, r 1630 13th av.
Gillam Jefferson, grocer 1632 13th av, r 1628 same.
Gillam Mabel, b 13th av nw cor E 28th.
Gillam Roy L, clk, r 1630 13th av.
Gillan Mary, clk Smith Bros, r Richmond.
Gillchrest Lawrence R, bkpr, r 6011 Grove.
Gillelau Mrs Mary B, b 955 Jackson.
Gilleland Clara, clk W A Morgan, r 1324 22d av.
Gilleland George W, r 1324 22d av.
Gillem Alvin C, warehouseman Capital Refining Co, r 6070 Herzog, Berkeley.
Gillenwater Frank, mach, rms 490 24th.
Gillerson Wm A, bkpr, rms 821 38th.
Gillespie Charles D, carp, r Porter 1 e Redwood rd.
Gillespie C W, switchman S P Co, r 829 Oak.
Gillespie David W, r 3751 Latimer.
Gillespie James M, stenogr, b 1356 Harrison.
Gillespie John S, carp, r Porter 1 e Redwood rd.
Gillespie Patrick, lab, r 685 37th.
Gillespie Robert, lab, r 757 Oak.

WESTERN FUEL COMPANY
FIRST and MARKET STS.
General Selling Agents
Standard Portland Cement

Gillespie Sheldon, carp, r n s Sutter nr Redwood rd, Allendale.
Gillespie Sprague S, r 635 53d.
Gillespie Wm F, carp, r s s Quigley nr Redwood rd, Allendale.
Gillespie Wm H, agt Wickham-Havens, b 924 56th.
Gillet D E, brakeman S P Co, r 1775 5th.
Gillett Charles E, cabinetmkr, r e s Henry nr E 14th, Fitchburg.
Gillett Ellen C (wid Henry S), rms 676 17th.
Gillett John H, r 1117 Jefferson.
Gillette Alta, tchr, b 3147 Davis, Fruitvale.
Gillette Mrs Annie, agt Sinook-Boulder Mining Co, r 619 18th.
Gillette Fred, limewkr, r 2803 Peralta av, Fruitvale.
Gillette Joseph E, cable splicer, r 547 18th.
Gillette Julietta B (wid Lee P), r 619 18th.
Gillette J, rms 406 8th.
Gillette Paul S, mach, r 619 18th.
Gillette Russell W, night chf opr W U Tel Co, r 1100 14th.
Gillfillan Wm, baker, rms 1015 Pine.
Gillham Robert, mngr, r 912 34th.
Gilliam Joseph, r rear 1562 7th.
Gilliand Stella, stenogr, b 1220 Bassett, Fruitvale.
Gillick James J, printer, r 357 63d, Claremont.
Gillick Joseph, fireman, r 435 48th.
Gillick M, clk Taft & Pennoyer, r Lake Shore av.
Gillick P, molder White Ornamental Iron Co, r Berkeley.
Gillick T, eng S P Co, r 2933 Florence.
Gillies, see also Gillis.
Gillies Donald F, plasterer, r 505 43d.
Gillies Eva, dom 836 17th.
Gillies John, b 811 Oak.
Gillies John B, carp, r w s Grant av 5 s Flora, Fitchburg.
Gillig Leo, automobile trimmer, r 1119 E 19th.
Gilligan Annie, b 167 7th.
Gilligan Edward S, b 167 7th.
Gilligan Elizabeth (wid James), r rear 214 2d.
Gilligan James F, gardener, r 167 7th.
Gilligan Jennie, b 167 7th.

See SHAW & SHAW
For High Grade Photographs
Portraits and Views
PHONE OAKLAND 2386
1115 Broadway Oakland, Cal.

HOLCOMB REALTY CO.
Phone Your Seed and Plant Orders to the
Oakland Seed and Plant Co.,
Main Store, 36th and Grove Streets
Phones { Home A15 7 / Piedmont 119
A. G. Fleck, Pres. E. Fleck, Mgr.

J. TYRREL
C. A. TYRREL, NOTARY PUBLIC
REAL ESTATE — INSURANCE
SURETY BONDS
No. 5 Telegraph Avenue

H. L. JONES
REAL ESTATE OWNER
458 9th ST. OAK.

GEO. FAKE WATCHMAKER and JEWELER
1113 Broadway, Oakland, Cal.
WATCH INSPECTOR FOR SOUTHERN PACIFIC AND SANTA FE RAILROADS PHONE OAKLAND 3739

WESTERN BUILDING MATERIAL CO.
FIRST and MARKET STS.
BRICK, FIRE BRICK, ROOFING SLATE, CEMENT, LIME, PLASTER TERRA COTTA, SEWER PIPE, AND BUILDING MATERIAL

Gilligan Nellie, b 167 7th.
Gilliland Adam, r 1460 E 15th.
Gilliland Edith, b 1460 E 14th.
Gilliland Laura, student, b 1460 E 15th.
Gilliland Ottilia, b 1460 E 15th.
Gilliland Wm, student, b 1460 E 15th.
Gillis John, carp S P Co.
Gillis Kenneth H, carp S P Co, r 1420 Liese av.
Gillis Ronald C, clk Mesmer-Smith Co, rms 1827 Tel av.
Gillitlie George, emp Waterhouse & Price Co, rms 507 San Pablo av.
Gillmer T A, rms 409 8th.
Gillogly Wm J S, mngr Pac Tel & Tel Co, rms Alameda.
Gilman Andrew E, contr 1024 San Pablo av, r 713 25th.
Gilman Charles D ,dentist Oakland Bank of Savings Bldg, Phones Oakland 2755, Home A2755, Hours 9 a m to 5 p m, r Hillside av, Piedmont, Phone Piedmont 1484.
Gilmore Clyde P, bldg supt, r 1002 E 23d.
Gilman C Frank Jr, bkpr, rms 1447 Franklin.
Gilman C F, livery 3106 Washn, r 2705 26th av, Fruitvale.
Gilman Edith A, b 580 35th.
Gilman Forest L, carp, r 4515 Grove.
Gilman George S, elev opr, b 4515 Grove.
Gilman Helen M (wid S S), b 4515 Grove.
Gilman Howard F, civ eng, b 2705 26th av, Fruitvale.
Gilman John, mach, r 580 35th.
Gilman Joseph, carp O T Co, r 1089 55th.
Gilman Joseph Jr, carp O T Co, b 1089 55th.
Gilman Samuel M, r Hillside av, Piedmont.
Gilman Thomas A, installer Pac Tel & Tel Co, r 8th and Franklin.
Gilmartin Charles M, switchman, b 1381 13th.
Gilmartin John, lab, r 1381 13th.
Gilmartin Thomas, eng, b 1381 13th.
Gilmore Charles S, clk The White Co, r 1720 Webster.
Gilmore Edward, b 861 22d.
Gilmore Eliza F (wid Charles), b 440 37th.
Gilmore Ellen (wid John), r 861 22d.

THE TRIBUNE
EVERY EVENING
SUNDAY MORNING
LARGEST & BEST

Gilmore Francis E, agt Metropolitan Life Ins Co, r 1461 Myrtle.
Gilmore Ira, baker Log Cabin Bakery, r 1712 Market.
Gilmore John, dept mngr Black's Pkg Store, r 909 4th av.
Gilmore John, cooper, r 1089 57th.
Gilmore John A, tallyman, r 103 Echo av.
Gilmore John S, clk Taft & Pennoyer, r 544 Williams.
Gilmore Joseph, contr 783 58th, r same.
Gilmore Luther P, car opr, r 314 E 16th.
Gilmore Malcolm, clk Western Fuel Co, r Berkeley.
Gilmore Mary, r 1712 Market.
Gilmore Michael, lab, r 1406 E 9th.
Gilmore Mollie S, dom 943 Linden.
Gilmore M E, sec Rochdale Whol Co, r S F.
Gilmore Robert, r 1217 Myrtle.
Gilmore Thomas, bartndr 1657 Bway, b 861 22d.
Gilmour Christine, r 420 34th.
Gilmour George R, bkpr Oakland Bank of Savings, r 3803 Howe.
Gilmour George W, colr O G L & H Co, r 3803 Howe.
Gilmour Isabel G, stenogr A G Tasheira, b 420 34th.
Gilmour James, carpet cutter, r 3937 Talcott av, Fruitvale.
Gilmour John D, marine eng, b 420 34th.
Gilmour Louise, stenogr, b 963 Oak.

A. J. TAIT & CO.
REAL ESTATE and RENTALS
Fire Insurance and Notary Public

Gilmour Mrs Louise, b 963 Oak.
Gilmour Malcolm R, student, b 3803 Howe.
Gilmour May C, b 420 34th.
Gilmour Wm, b 1067 Oak.
Gilpin Leaman B, clk, r 2010 Bway.
Gilpin May B (wid Zachariah T), b 2010 Bway.
Gilroy James, watchman Log Cabin Bakery, r 1723 San Pablo av.
Gilroy John, rms 857 Grove.
Gilson Annie J (wid Anthony), r 1487 Mitchell, Fruitvale.
Gilson Cass L, mngr Crescent Electric Co, r 360 Bellevue av.
Gilson Jewett C, prin Swett School, r 55 Bella Vista av.
Gilson Ray E, dentist 1111 Washn, r 583 35th.
Gilson Rosse M, treas Crescent Electric Co, r 1660 12th av.
Gilstrap Frank, student Heald-Dixon Coll, rms 26 Abrahamson Bldg.
Gilstrap Frank M, clk Lavinson & Renwick, rms 1390 Harrison.
Gilstrap Lamar L, lab The Burnham-Standeford Co, r 820 29th.
Gilstrap Ora O, stenogr, b 537 22d.
Gim Lung & Co, Chinese provisions 372 9th.
Gimbal Alexander T, mngr Pacific Woodenware & Paper Co, r 438 37th.

Eilers Music Co.
The Largest Pacific Coast PIANO Dealers
Over 40 different makes of the world's best pianos to select from.
ALSO the world renowned Peerless Electric Pianos
THE Genuine Autopiano AND Welte Orchestrions and the wonderful Welte Mignon

HELP UNIVERSAL EMPLOYMENT AGENCY HELP
527 9th St. Both phones 2552 and we will help you

COMMERCIAL STATIONERS | PRINTING BOOKBINDING | SMITH BROS. 462-464 Thirteenth St. Bet. Broadway and Washington Sts.

Gimbal Alva F, student, b 438 37th.
Giminani Ettore, lab, r 1424 3d.
Ginanni Louis, lab, r 3311 Washn, Fruitvale.
Ginewell Ray, clk Hale Bros, r 165 Locksley av.
Gingler M, milliner Taft & Pennoyer, r Alameda.
Ginini Andrew, farmer, r 122 Miles av, Claremont.
Ginochio John, roofer, r 734 45th.
Ginoux Alfred J (Hunt, Hatch & Co) and mngr Hunt-Hatch Transportation Co, r 218 4th.
Ginsberg Emma (wid Joseph), dyer 800 E 12th, r 527 19th.
Ginsberg Samuel, tailor 10 Mead av, r same.
Gintjee T J & Co (Thomas J Gintjee), cigars 687 E 12th.
Gioacchini Louis, watchman Cal Fruit Canners' Assn.
Giobia John, lab, b 502 Park av.
Gioia Louis, tailor 721 Linden, r same.
Giorgini Silvio, lab, b 502 Park av.
Giorvano Rosario, bootblk 1st and Bway, r 716½ 2d.
Giovanetti John, blksmith, r 1015 Bassett, Fruitvale.
Giovannetti Rose, opr Sibbett Mnfg Co.
Giovanni Candelo, lab, r 1413 13th.
Giovanni Giorsetti, waiter 623 Bway, rms same.

CLEANING PRESSING
PHONES PIEDMONT HOME 151 32678
PIEDMONT RENOVATORY
DYEING REPAIRING
4109 PIEDMONT AVE

Giovanni Martignone, lab, b 403 B.
Giovanni M, driver C Orlo, rms 701 Market.
Giovannini Giovanni, bartndr, r Fruitvale av s e cor Lloyd, Fruitvale.
Giovannucci Oliverio, waiter 835 Bway, rms 814 Alice.
Giovarccini Louis, watchman, b 652 Linden.
Giraldo J, car opr O T Co, r 671 52d.
Giramillo Millie, boxmkr Western Paper Box Co.
Girard Alfred, r 1329 Myrtle.
Girard Mrs Dora, pres Girard Piano Co, r Hotel Metropole.
Girard James S, agt California Transportation Co, r Webster St Wharf.
Girard John P (Voorhees & Girard), r 360½ 10th.
Girard Joseph W, clk, b 1454 24th av.
Girard Leon, lab, r 1013 Chestnut.
Girard Leon Jr, clk Cal Wine Assn, b 1023 8th.

GIRARD PIANO CO,
Mrs Dora Girard, Pres; John E Fox, Sec and Mngr; Pianos and Organs 1208 Broadway, Phones Oakland 4669, Home A2669.

Giraud Emile, foreman Union Pacific Lndry, r 2034 Linden.
Girdwood R B, clk Judson Mnfg Co, r 862 54th.

TAYMANCE
REAL ESTATE COMPANY
REAL ESTATE AGENTS AND AUCTIONEERS
460 and 462 8th St. Oakland, Cal.
TELEPHONE OAKLAND 328

Giret Mary (wid Jacob), dom 28th av 1 n E 14th.
Grimelo Diamo, bootblk, r 714 4th.
Girls' Mutual Benefit Club, Mathilda E Brown pres, 1119 Jefferson.
Girls' Rescue Home, 163 E 12th.
Girolami V, carp S P Co.
Girolt Laurent, mach, r 836 Willow.
Giroux Moses, tmstr Kohler & Chase, r 1206 30th.
Girrens John N, reprman Hour & Struckman, b 1383 Harrison.
Girsch Paul, r 2906 Peralta av, Fruitvale.
Girvan Charles S, mngr, r Blair cor Carmel av, Piedmont.
Girwood Robert, clk, r 862 54th.
Gisbert J J, switchman S P Co, r 811 Wood.
Gisborn Arthur, appr Pac Tel & Tel Co, rms 805 Grove.
Gist Porter, b 1353 Castro.
Gitchell Alan V, agt Polk-Husted Directory Co, r Alameda.
Gitchell Edward P, painter, r 1067 58th.
Gitchell Elizabeth, clk Hale Bros, b Alameda.
Gittere Edward, r 1158 63d, Emeryville.
Gittere Joseph, b 1085 63d.
Gittere Wm, brass molder, b 1158 63d, Emeryville.
Gittoe Robert, mattressmkr, rms 535 24th.
Giuffre Joseph, cabinetmkr, r 1159 32d.
Giuffre Joseph Jr, barber, b 1159 32d.
Giulbault Edmond A, r 916 Alice.
Giuseppe Cecchini, lab, r 148 Hannah.
Giuseppe Ellena, lab, r 366 3d.
Giuseppe Rodota, carp S P Co.
Giussi Benardo (B Giussi & Co), r 925 3d.
Giussi B & Co (B Giussi, F Ageno, P Rava, G Gambetta), bakery and groceries 925 3d.
Giusti Frank, pedlar, r 1517 3d.
Giusti Giobatta B, propr Alma Dairy 714 High, Melrose, r same.
Giusto Andrin, lab S P Co.
Giusto Peter, foreman S P Co.
Givanovich Peter (Givanovich & Haidich), r 1265 Clay.
Givanovich & Haidich (Peter Givanovich, Wm Haidich), restaurant 68 San Pablo av.
Giveanni Teparo, lab, rms 552 Bway.

Quality Goes In Before the Name Plate Goes On
Coast Carriage Co. Vehicles
Cor. 12th and Jackson Sts.

HOLCOMB REALTY CO. READY PAGE THREE BIG GROUND FLOOR OFFICES

Benj. Curtaz & Son, Inc.
PIANOS, PLAYER PIANOS, ORGANS and MUSICAL MERCHANDISE
1321 Broadway
Phones Oakland 2653 Home A 1414
B. L. Curtaz, Pres. W. E. Fitzsimmons, Mgr.

House Wiring Bells Installed EAGLE ELECTRIC CO. Motor Work Estimates Furnished
Gas and Electric Fixtures — Electrical Supplies — Repair Work a Specialty
H. A. Kohlmyer, Manager, Phone Merritt 3926 1206 13th Ave., Near 14th St., East Oakland Phone Merritt 45 Home B1531

NOTARY REAL ESTATE
OLAF J
HANSSEN
SEE PAGE 6
GENERAL BROKER

WHITE GARAGE
THE WHITE COMPANY
538 Seventeenth St. - Oakland

A reinforced concrete building of 30,000 square feet affords unusually attractive accommodations for automobiles. Repair shop unexcelled for steam or gasoline cars.

Oakland Conservatory of Music
The largest and most thoroughly equipped School of Genuine Musical Instruction on the Pacific Coast.
Director ADOLF GREGORY
1170 Madison St., Bet. 13th and 14th
Sunset Oak. 4922 Home A2922

Givens Henry, messr Oakland Enquirer Pub Co.
Givens Frank C, clk S P Co, rms 5, 1000 7th.
Givens Helen M, tchr, b 490 29th.
Givens H J, r 758 Willow.
Givens John G, tmstr, r 1411 Bay av, Melrose.
Givens John H, watchman, r 900 61st.
Givens Walton T, teller, b 900 61st.
Givich Benjamin, elec Bell Theatre.
Givich Peter, painter S P Co.
Glacken Edward, helper J F W Sohst.
Gladding Allen H, plumber, b 603 23d.
Gladding Anita F J, b 615 E 23d.
Gladding Lawrence, clk, b 615 E 23d.
Gladding, McBean & Co (S F), S C Gile, salsn; sewer pipe Grove ne cor Jones.
Gladding W Frank, carp, b 615 E 23d.
Gladfelter Charles C, r 772 14th.
Gladson George M, clk, b 1561½ Franklin.
Gladstone The, furn rms 921 Bway.
Gladstone Ella B, pkr, b 264 9th.
Gladstone Samuel A, r 264 9th.
Glaeser Frank, restaurant 553 Franklin, r same.
Glando Frank, clk Osgood Bros, r 131 Eleth av.
Glanville Emory S, caller S P Co, r Tracy.
Glasby James (Kehoe & Glasby), r 1074 12th.
Glasco Robert, porter John Tisca Co, b 730 Peralta.
Glascock Alpha H, died Nov 8, '07, age 72.

GLASCOCK JOHN R,
Attorney at Law rm 84 906 Broadway, r 2720 Derby, Berkeley.

Glaser Herman, blksmith, r 1161 Peralta.
Glaser Isaac, tailor Elite Tailoring Co, r 157 6th.
Glaser Marie, clk August Wagele, b 1252 23d av.
Glasgow Anna D, tel opr, b 758 44th.
Glasgow Esther E, tel opr, b 758 44th.
Glasgow George, watchman, r 461 48th.
Glasgow James H, lab S P Co, r Tracy.
Glasgow Mrs Jennie J, r 758 44th.
Glasgow Wm F, switch tender, r 3300 Wilson av, Fruitvale.
Glasier Herbert P, sec Oakland Cream Depot, r 1844 Dwinelle.

W. T. HARRIS
Real Estate and Insurance
Loans 113 TELEGRAPH AVENUE
PHONES: OAK. 3040 HOME A3060

Glasiu Arthur, tmstr, r 779 8th.
Glass Albert G, carp, r n s Weld 3 e Yoakum av, Fitchburg.
Glass Frederick H, agt, r 2209 West.
Glass Hugh B, eng, b 618 E 18th.
Glass Jacob, b 223 3d.
Glass Jeremiah, lab, r 716 25th.
Glass John W, lndry, r 860 47th.
Glass John W, foreman, r 540 23d.
Glass Julia (wid John), r 584 55th.
Glass Louis, elec, rms 713 6th.
Glass Minnie, cashr H C Capwell Co, b 540 23d.
Glass Myrtle, student Heald-Dixon Coll, b 1627 9th av.
Glass Ruby, b 584 55th.
Glass S, tmstr, b 477 Van Buren.
Glasscock Alfred H, r 741 Walsworth av.
Glassford Adeline, hairdresser Mrs L C Marvin.
Glassford Orville, carp, b 1359 Brush.
Glasson Arthur S, driver Buffalo Bottling Co, r 858 Adeline.
Glastra D, lab S P Co, r 1421 15th.
Glastra George, truckman, r e s Potter 3 n Bellevue av, Melrose.
Glatin John E, letter carrier P O, r 1907 Market.
Glavan Charles, lab S P Co.
Glavin Antone, meter repr O G L & H Co.
Glavin Carmelita G, rms 460 24th.

SHROUT-SHORTT
REALTY COMPANY
1264 Broadway, Oakland, Calif.
Property Specialists
Correct Representations
City Property & Ranches

Glavin Mamie, student Heald-Dixon Coll, b 431 37th.
Glavin Patrick J, contr, r 431 37th.
Glaze John W, colr, r 617 E 12th.
Glaze Milton H, millman, b 617 E 12th.
Glazier John G, r 426 E 23d.
Glazier Theodore, clk Cal College, r Berkeley.
Gleason Douglas E, salesman, r 12 8th.
Gleason Edward, car insptr, b 967 Cypress.
Gleason Mrs Ellen, b 1106 Market.
Gleason James, calker, r 1526 Market.
Gleason James P, switchman, r 1053 Lulu av.
Gleason John A (McDowell & Co), r 525 20th.
Gleason John F, mngr Imperial Soda Water Co, r 683 37th.
Gleason Joseph, clk, b 1014 7th av.
Gleason Mayme, student Heald-Dixon Coll, r Alameda.
Gleason Melvin D, carp, b 260 E 16th.
Gleason Patrick, lab, b Racetrack Hotel, Emeryville.
Gleason Patrick H, r 846 37th.
Gleavor Michael, lab S P Co.
Gleeson John, switchman, r e s Renwick av 3 n E 14th, Fitchburg.
Gleeson John Jr, student, b e s Renwick av 3 n E 14th, Fitchburg.
Gleickweith Joseph, baker, r e s Maybelle av n Hopkins, Allendale.

How about "Smith"? Is he good pay?—We can tell you how he paid the other fellows.
WELLMAN-ROBBINS MERCANTILE AGENCY, 228-229 Bacon Building TWELFTH AND WASHINGTON

NATIONAL ASSOCIATION MERCANTILE AGENCIES

OCCIDENTAL BUILDERS' SUPPLY CO.
PHONE BERKELEY 3751
OFFICE AND WAREHOUSE
2840 Shattuck Ave. Berkeley
Brick, Lime, Cement and Plaster

PHOENIX FLOUR
THE WHITEST
THE BEST
ASK YOUR GROCER

HOLCOMB REALTY CO.
FARM
CITY
PARK
LAKE
THE MONEY MAKERS

Gleisberg Emelia, mach opr Levi Strauss & Co, r 1321 9th av.
Glendenning Albert J, dep Co Auditor Hall of Records, r 1018 E 17th.
Glendenning Margaret, b 1036 59th.
Glenn Elizabeth C (wid David C), r 956 Myrtle.
Glenn Hazel, b 772½ 18th.
Glenn Ralph W, r 2314 Peralta av.
Glenn Robert, died May 17, '07, age 65.
Glenn Robert E, blksmith, rms 869 Campbell.
Glenn S, clk Harry Mann, rms Park av nw cor Hollis, Emeryville.
Glenn Walter, lineman, rms 3117 Washn, Fruitvale.
Glenn Wm, treas, b 772½ 18th.
Glenn Wm M, r 772½ 18th.
Glenwood The, furn rms 1165 Washn.
Glick Edith, clk, rms 417 15th.
Glickman, see Gluckman.
Glickman Morris, gen mdse 827 Bway, r 1510 Tel av.
Glide Herman E, carp, r 1453 Bway.
Glimme Tormod, brklyr, r 1725 14th av.
Glines Grace, bkpr W C Price & Co, rms 814 20th.

GLINES HERBERT A,
Druggist and Sub Station No 8 P O 1450 7th, Phone Oakland 1698, r 1424 8th.

Glines Leo B, student, b 1424 8th.

MUNICH ART GLASS CO., Inc.
Designers and Makers of
STAINED GLASS WINDOWS
Hard Metal Work
510-512 TURK ST., Near Larkin
Phone Franklin 1588 SAN FRANCISCO

Glio Salvidore, baler W A Plummer, r S F.
Glisoria Louis, lab, rms 730 Union.
Glissman H, clk Taft & Pennoyer, r 1224 Magnolia.
Glissmann Julia R, dancing tchr 2231 Bway, r same.
Glissmann Richard H, salsn, r 2231 Bway.

GLOBE HOTEL,
Butler Bros Proprs, 1116 Broadway. (See inside front cover.)

Globe Lodging House, John Leaser propr, 404 5th.
Globe Mnfg Co The, E L Gneknow, pres; S J Kenwoorthy, vice pres and genl mngr; W N Davidson, sec and mngr; stoves and refrigerators 720 Adeline.

GLOBE REALTY CO
(John W Rees, Charles S Morey), Real Estate and Insurance, Notary Public 2000 Fruitvale av. (See p 11.)

Glodfelty George, died Feb 3, '07, age 57.
Gloria Frank, porter, r 1306 Bassett, Fruitvale.
Gloria Mrs Mary J, seams G Mosbacher, r 1306 Bassett, Fruitvale.
Gloria Wm J, chemist, b 1306 Bassett, Fruitvale.
Glouse Mamie, seams, b 1167 Castro.
Glover Anton, lab, rms 706 Peralta.
Glover B K, b 772 8th.
Glover Clara E, b 1250 Franklin.

R. J. PAVERT
Practical Builder Expert Appraiser
Loans Homes Built and Sold on Easy Terms. RESIDENCE and OFFICE
40 CROSBY AVENUE
Phone Merritt 161 FRUITVALE, CAL.

Glover Earle G, student, b 1250 Franklin.
Glover Emma, student, b 1510 Bray av, Fruitvale.
Glover Emma J (wid Henderson), r 1510 Bray av, Fruitvale.
Glover Frank M, printer Harrington-McInnis Co, r 1025 Magnolia.
Glover Harry, horseman, rms n s Park av 2 w Hollis, Emeryville.
Glover Hattie C, b 1250 Franklin.
Glover James C, b 660 19th.
Glover James F, died Aug 19, '07, age 34.
Glover Joan, lab, rms 706 Peralta.
Glover John F, lawyer, r 1609 Myrtle.
Glover John J, supt Pacific States Refineries (Inc), r 1026 Bassett, Fruitvale.
Glover Lena M, r 212 E 15th.
Glover Louisa, b 212 E 15th.
Glover Robert O, clk Henshaw, Bulkley & Co, r 639½ San Pablo av.
Glover Samuel, porter, rms 1666 Pacific.
Gloy Henry, cigar mnfr 1817 Valdez, r 302 26th.
Gluck H, extra Eng Co No 2 O F Dept, rms Bway bet 5th and 6th.
Glud P C, janitor S F O & S J Ry, r 15 8th.
Gluhan Antone, r 2042 Grove.
Glunz Christian, shoemkr 1206 Market, r 932 Magnolia.
Glus Louis, b 765 18th.
Gluyas Katherine (wid James), r 3037 Capp, Fruitvale.
Glyden Peter, clk, b 1160 Brush.
Glynn Catherine, r 1606 8th.
Glynn Francis, brklyr, b 1606 8th.
Glynn Frank, mach S P Co.
Glynn F, rms 1878 7th.
Glynn Thomas F, clk, r 1659 26th av, Fruitvale.
Gnarini Andrew A, salsn, r 1260 26th av, Fruitvale.
Gneseo Ernst, lndrywkr Madame Coin's Lndry, b 421 22d.
Gnick John, meat cutter, r 1253 Webster.
Goach Emil F, fireman S P Co.
Gobell James J, clk P O, r Berkeley.
Gobel, see Goeble and Gopel.
Gobel Christina, clk H C Capwell Co, r Berkeley.
Gobel Frank, rms 526 10th.
Gobel Kanard (Pac Coast Auto Top Co), r 1229 Garrison, Berkeley.
Gobey Joseph, plumber, b 602 Franklin.
Gobiel Wm, molder Judson Mnfg Co, r Berkeley.

H. J. SQUIRES CO.
Berkeley Real Estate and Insurance
TELEPHONE BERK. 1031
2106 VINE BERKELEY

FITZ
COMPANY
Real Estate
WE SELL
Oakland
Alameda
Berkeley
Fruitvale
Los Gatos
and the
Santa Cruz
Mountains
1313
BROADWAY
Opp. Postoffice
Oakland
California
Phone Oakland 7932
ASK
FITZ
ABOUT
IT

RALEIGH BROS., 472 TENTH ST.
REAL ESTATE, INSURANCE AND
MONEY BROKERS
Phone Oakland 1919 Home Phone A2061

WHITE GARAGE
LOCATE FREE-TAG
RENTING REPAIRING

Walter S. Mackay & Co.
CARPETS FURNITURE DRAPERIES
418 to 424 Fourteenth Street, Oakland, Cal.

Your Credit Is Good at
Breuner's
13th & Franklin Sts.
Furniture, Carpets, Stoves Etc.

Painters' and Paper Hangers' Outfits
Henderson Mfg. Co.
Ladders and Woodenware Specialties
East 14th St. and 14th Ave.
Oakland, Cal.
Phones: Merritt 403 Home B1403

Goble David, rms 1105 Wood.
Gobo Palo, lab S P Co.
Goca T, porter Holbrook, Merritt & Stetson, r 1626 Campbell.
Gochnauer Filbert L, carp, r 1417 Pomona av, Fruitvale.
Gochnauer Florence A (wid Philip L), r 1417 Pomona av, Fruitvale.
Godbeer Thomas, helper White Ornamental Iron Co, r 1731 14th.
Godbeer Wm, marine eng, r 1023 Wood.
Godber Wm, grocer 929 6th av, r same.
Godber Wm, mach S P Co, r 929 6th av.
Godbold John H, eng Paraffine Paint Co, r 1023 59th.
Goddard Burbank, cashr S F O & S J Ry, rms Key Route pier.
Goddard Mrs Ethel, b 432 Walsworth av.
Goddard Frederick A, r 580 27th.
Goddard George H, r 650 Vernon av.
Goddard John, rms 265 12th.
Goddard Orville A, janitor, r 412 E 16th.
Goddard Roy K, cashr S F O & S J Ry, rms Key Route pier.
Goddard T M, brakeman S P Co, r 1774 7th.
Godeau J S, Undertaking Co, J W Gilbert mngr, 1305 Franklin.
Godfrey Catherine (wid Michael), rms 1358 E 11th.
Godfrey Helen S, nurse Fabiola Hospital Training School, b 1006 6th av.
Godfrey Henry, gauger, b 1062 Market.
Godfrey Joseph D, r rear 812 Henry.
Godfrey Martha M (wid Allen), b 1537 West.
Godfrey M, brakeman S P Co, r 916 Pine.
Godfrey Mary, rms 914 Pine.
Godfrey Prince, chauffeur, b 1811 8th.
Godfrey Wm, time kpr W A Boole & Son, r S F.
Godfrey Wm, b 1144 12th.
Godkin Benjamin E, clk, rms 1560 8th.
Godon Eugene, cook, r 1446 Fremont av, Fruitvale.
Godson John B, mach, rms 967 Kirkham.
Godwin, see also Goodwin.
Godwin Lauren, hostler, rms 1866 11th.
Goeb F, upholstr Dean & Humphrey Co, r 1800 25th av.
Goebels Rudolph G, glass wkr, r 545 66th
Goebee L G, cond Pullman Co, r 1818 Milvia, Berkeley.
Goedecke L, switchman S P Co, r 1768 8th.

A. GABRIEL
Locksmith and Electrician
GENERAL REPAIR SHOP
465 8th St., Bet. Broadway & Washington
OAKLAND, CAL.
Phone Oak. 3424 Res. Phone Pied. 232

Goehb Julius T, upholstr 1800 25th av, Fruitvale, r same.
Goeller Herman W, clk Kahn Bros, b 459 45th.
Goeltz Arthur L, grinder C H Wood, b 838 Fallon.
Goena W, fireman S P Co, r 1122 Campbell.
Goepel Frederick C, bartndr 1103 E 12th, r 1056 E 16th.
Goepel Heine, driver Oakland Bottling Co, r 491 26th.
Goepp Alfred J, tel opr Pac Tel & Tel Co, r S F.
Goepsfert Edward R, house smith Parcells Safe Co, r S F.
Goerlz Carl, clk Theo Gier Wine Co, r 852 19th.
George Luther, rms 1685 8th.
Goering August, r 1025 60th.
Goering Harry E, painter 1060 54th, r same.
Goerke Frances K (wid Gottfried), b 731 San Pablo av.
Goerner, see Gorner.
Goerner Henry, student, rms 477 26th.
Goertz Carl, bottler, r 791 37th.
Goertz Gustav F, painter, r e s Bay av 2 e Boulevard, Melrose.
Goertz G Frank, expman 813 31st, r same.
Goertz Hans, stableman Anchor Brewery, r 502 38th.

Bay City Well Works
Well Drilling, Boring and Pump Work
Warehouses and Shop 7th & Cedar Sts., Oakland; Park Ave. & Horton St., Emeryville
GEO. P. MARCUS, Proprietor
Phone Piedmont 2270 Res. 1846 54th St., OAKLAND

Goes Antone, lab, rms 1713 5th.
Goette Bernard A, mach, r 3170 Davis, Fruitvale.
Goette Rose, bkpr, b 3170 Davis, Fruitvale.
Goetting Henry (Sharple & Goetting), r 1159 Stanford av.
Goettler George, coachman 553 Oakland av.
Goetz Anna M, tchr J C Fremont High School, r Alameda.
Goetz Arthur, b 840 Fallon.
Goetz Dora, b 840 Fallon.
Goetz Edward, plumber, b 840 Fallon.
Goetz Fred, butcher, r 1664 21st av.
Goetze August E, propr Alameda Soda Water Co, r 408 E 12th.
Goetze Edward, barber, b 4329 Howe.
Goetze John C, musician, b 4329 Howe.
Goetze Joseph, musician, b 4329 Howe.
Goeyette Arthur, barber W W Morris, rms 16th cor Tel av.
Goff, see Gough.
Goff H F, janitor Oakland High School, r same.
Goff Jesse J, b 3236 Washn, Fruitvale.
Goff Louise, stenogr, b 1449 Filbert.
Goger Antonio, lab, rms 556 59th.
Goger Charles L, clk, r 556 59th.
Goger Gustava (wid Charles), b 556 59th.
Goger Mabel, clk, rms 556 59th.
Goggin Ernest J, colr, r 3103 Belmont.

MUSIC AND MUSICAL MERCHANDISE
Pianos: WEBER, Pianola Pianos, Blasius & Sons; J. & C. Fischer, Kohler & Chase, Kohler & Campbell
1013 1015 Broadway, Oakland, Cal. KOHLER & CHASE, Inc.
ESTABLISHED 1850 TELEPHONE OAKLAND 1009

Melrose Lumber and Supply Co. Office, Yards and Mill: Opp. MELROSE Station, S.P.R.R.
C. N. HENDERSON, Manager Phone Merritt 251 E. 14th St., 45th and 46th Avs.

HOLCOMB REALTY CO. SEE PAGE THREE RICH FARMLAND CHEAP

Goghen Patrick, lab, r 827 Willow.
Goheen Henry N, tmstr, r 5309 E 14th, Melrose.
Gohlen Carl, masseur Fabiola Hospital, b same.
Gohler Paul, lab The Burnham Standeford Co.
Gohrman, see also Gorman.
Gohrman Emma (wid John), r 1414 Myrtle.
Gohrman Hilda, clk Bowman & Co, b 1414 Myrtle.
Gohrman Mabel, b 1414 Myrtle.
Goicovich Daniel, rms 838 West.
Goicovich George J, r 707 31st.
Goicovich J, clk Sherman Clay & Co r S F.
Goicovich Luke, clk, b 707 31st.
Goicovich Michael (Kujochich & Goicovich), r 723 14th.
Goines Antonio, rms 1824 7th.
Goings O, pipe fitter U Eng Wks, r 490 24th.
Goins Alex, waiter, rms 408 9th.
Goins Perry M, lab S P Co.
Goins John M, eng, r 1122 Campbell.
Goisina Nick, lab, rms 1782½ 7th.
Gokey John E, r 837 33d.
Gokey Lawrence F, chauffeur, b 537 22d.
Golbies O, lab S P Co, r 1864 5th.
Gold Charles, tailor Elite Tailoring Co, r 532 6th.

California Vulcanizing and Rubber Works
176 Twelfth St.
Auto Tires and Tubes. Tire Repairing our Specialty
Oakland 3882 — Phones — Home A 4523

Gold Philip, tailor Elite Tailoring Co, r 512 6th.
Gold Standard Social Club, H E Hastings mngr, Goss sw cor Wood.
Goldberg Annie (wid Abraham), lodgings 715 Market.
Goldberg Bertha, student, b 966 E 27th.
GOLDBERG, BOWEN & CO,
E D Beardsley Mngr, Groceries, Teas and Coffees 537 13th cor Clay, Phones Oakland 2524, Home A1177, Warehouse 16th and Wood.
Goldberg David, cleaner and presser 400 14th, r 719 Castro.
Goldberg Fannie, student, b 966 E 27th.
Goldberg Harris, whol clothing 1006 Webster, r 969 Harrison.
Goldberg Hyman, painter 356 9th, r 1402 13th av.
Goldberg Leon B, capitalist, r 966 E 27th.
Goldberg Louis, tailor, r 1201 Tevis, Fruitvale.
Goldberg Mrs Mary, pedlar, r 715 Market.
Goldberg Reuben, tailor ns Park av nr Holden, Emeryville, r same.
Goldberg Samuel, pedlar, rms 315 5th.
Goldberg Solomon, tailor, r 492 23d.
Golden Albert E, contr 1129 Myrtle, r same.
Golden Alois, leather findings 474 6th, r 818 Clay.
Golden Alphonse L, elec, b 826 14th.
Golden Andrew, lab, rms 630 E 12th.

H. D. IRWIN
Berkeley Real Estate
3264 Adeline Street
Phone Berkeley 1107 BERKELEY

Golden Dow C (Golden & Fake), r 3221 Palmeto, Dimond.
Golden Francis J, tallyman, b 959 E 21st.
Golden Frank J, signalman S P Co, r Brentwood.
Golden Frank J, lawyer, b 826 14th.
Golden Gate Baptist Church, 54th sw cor Park.
Golden Gate Branch Free Library, Estella Mincher librarian, 5897 San Pablo av.
Golden Gate Compressed Yeast Co, H E Jones agt, 16 Mead av.
Golden Gate Cracker Co, G F Powell mngr, 9th se cor Cedar.
Golden Gate Ore Milling Co, E Fritsch sec, 405 12th.
Golden Gate Presbyterian Church, sw cor 55th and Park.
Golden Mrs H S, seams Abrahamson Bros, rms Albany Blk.
Golden Mervin W, janitor First Natl Bk Bldg, b 479 Edwards.
Golden Mrs M, seams Kahn Bros, b 722 17th.
GOLDEN THOMAS J,
Propr Macdonough Bar 421 14th, r 1737 Shattuck av, Berkeley.
Golden Mrs Vinnie C, r 959 E 21st.
Golden West, furn rms 1803 7th.
GOLDEN WEST HOTEL,
August Sonnichsen Propr, 406 8th, Phones Oakland 8862 and Home A2861.
Golden Wm K, carp, r 826 14th.
Golden & Fake (Frank J Fake, Dow C Golden), plumbers 1134 E 14th.
Golder Wm H, carptlyr, r 2216 Adeline.
Goldie Morris, salsn, r 942 34th.
Golding Fred, r Tulip av nr Hopkins, Leona Heights.
Golding Gladys, dom 1387 Alice.
Golding Thomas, leather wkr Dickson & Bull Co, r 511 22d.
Goldman Aaron (Goldman Bros), r S F.
Goldman Ben J, pres Ben J Goldman Co, r 2746 Grove.
Goldman Ben J Co, Ben J Goldman pres, whol liquors 4081 San Pablo av.
Goldman Bros (Aaron and Morris), hat and cap mnfrs 856 Willow.
Goldman Charles E, salsn Kimball Clothing Co, r 586 20th.
Goldman David, clk Hale Bros, b 909 Apgar.

GENERAL JOBBING Phone Berkeley 1712
NORTH BERKELEY PLUMBING CO.
Plumbing, Tinning and Gas Fitting
Sheet Metal Work
1504 Shattuck Ave. Berryman Station Berkeley

Century Electric and Fixture Co.
SUPPLIES, WIRING, REPAIRS, FIXTURES
1375-1377 Broadway
PHONES {SUNSET OAKLAND 911 HOME A2911

ESTERLY CONSTRUCTION CO.
CEMENT CONSTRUCTION
Sidewalks, Walls, Foundations
Berkeley Phone 57
Successors to
LINDGREN-HICKS CO.
Oregon and Adeline Sts.

WESTERN STAGE APPLIANCE CO.

O. E. HOTLE & CO.
Realty, Bonds & Finance Co., Inc., Consolidated
REAL ESTATE INVESTMENTS
Phones: Oakland 35. Home A2557
AUTOMOBILE SERVICE
1172 BROADWAY, Cor. 14th St.
OAKLAND, CAL.

Ringnalda Normal Institute, prepares Teachers for County Teachers' Examinations Room 288, Bacon Block

EAST SHORE LUMBER CO.
Main Office and Yard
DeFREMERY WHARF

Goldman Isaac, r 909 Apgar.
Goldman Leon, mining broker, r 1455 West.
Goldman Morris (Goldman Bros), r 865 Center.
Goldman Moses, salsn Century Elec Co, b 909 Apgar.
Goldman Otto, sec Reliance Engineering Co, r Berkeley.

GOLDSBY Z N,
Attorney at Law 4 Bacon Bldg, r 1353 Grove.

Goldsmith Bernard, clk Kohler & Chase, r 1522 Franklin.
Goldsmith Hyman, mngr Western Mercantile Co, r 560 7th.
Goldsmith Paul, journalist 213 Bacon Blk, r Elks' Club.
Goldsmith Samuel, dyeing and cleaning 504 9th, r 1710 Filbert.
Goldsmith Solomon, helper H Schellhaas, r 561 17th.
Goldsmith Thomas, bkpr, r 601 Apgar.
Goldson Malinda, phys 1021 Telegraph av, r same.
Goldson Wm H, b 1021 Tel av.
Goldson W Henry, millhand, b 1021 Telegraph av.
Goldspring Camille L, stenogr, b 956 53d.
Goldspring Harry, mach Judson Mnfg Co.
Goldspring John, lab, r 932 45th.
Goldspring Mrs Louise C, r 956 53d.
Goldspring Rose C, clk, b 956 53d.
Goldspring Violet E, stenogr, b 956 53d.
Goldstein Abraham, pedlar, r 1210 30th.
Goldstein Charles, plumber, b 851 Castro.
Goldstein David, plumber, b 851 Castro.
Goldstein Jacob, plumber, b 851 Castro.
Goldstein Karl, tailor Louis Schwartz, r Alameda.
Goldstein Louis, tailor 566 9th, r same.
Goldstein Marx, boots and shoes 1210 7th, r same.
Goldstein Minnie, music tchr 1827 Myrtle, r same.
Goldstein Morris, plumber, r 855 Castro.
Goldstein Miss M, salsn Kahn Bros, b S F.
Goldstone Richard L, porter, r 914 Pine.
Goldsworthy Cora E, clk, b 27 8th.
Goldsworthy Elizabeth L, bkpr, b 27 8th.
Goldsworthy Jane, dressmkr, b 824 37th.
Goldsworthy John, r 824 37th.

SCOTT'S EXPRESS
FREIGHT DISTRIBUTORS
Phone Oak. 6375 Temporary 2580

Goldsworthy Leopold T, chaser, b 27 8th.
Goldsworthy Mrs Mary Anne, r 27 8th.
Goldsworthy Sophia, tel opr, b 824 37th.
Goldwater Abraham, clk Goldwater's Loan Office, b 1166 Brush.
Goldwater Fannie, b 1019 Brush.
Goldwater Hyman, pawnbroker 857 Bway, r 1166 Brush.
Goldwater Isaac, broker, r 677 6th.

GOLDWATER'S LOAN OFFICE (Inc),
Mandel H Goldwater Pres, Genl Pawn Brokers and Jewelers 841 Broadway, Phones Oakland 2621. (See front cover and opp Pawn Brokers.)

GOLDWATER MANDEL H,
Pres Goldwater's Loan Office (Inc), r 377 Walsworth av.

Goldwater May, student, b 1166 Brush.
Goldwater Reuben, b 1166 Brush.
Goldyke National Bank Mining Co, E I Bartholomew, pres; J R Fitch, sec; 507 Central Bank Bldg.
Golleman Enrico, driver, b 502 Park av.
Golinda Albert, driver, rms 767 6th.
Golindo Augustine, died Dec 15, '07, age 80.
Gollan Alfred C, r 251 59th.
Gollare Edward, clk P Suize, rms 557 6th.
Gollen Henry F, hostler, r 216 7th.

The Business University of the West
POLYTECHNIC Business College
305 12th St., Oakland Cal.
Leads the West
In Business Education
Inc.) Cap. $100,000

Gollon George C, clk P O, r 130 4th.
Golobic Antone, lab, r 1263 E 10th.
Golton James T, supt Cal Fruit Canners' Assn ptg dept, r 581 62d.
Goltry Della, b 1121 8th av.
Golussi Albert, lab, r 1674 16th.
Golussi Gulierme, lab, r 1674 16th.
Gom Yuen, tailor 303½ 2d.
Gomas Anton, pile driver, r 710 Henry.
Gomas Antone, miner, rms 1653 Pacific.
Gomas Ida, b 1110 3d.
Gomas John, lab, r 1110 3d.
Gomas John, lab, r 1504 3d.
Gomas Joseph, lab, rms 803 Clay.
Gomas Manuel, glovemkr, b 710 Henry.
Gomas Manuel, lab, r 1722 Pacific.
Gomes Anthony, rms 1715 5th.
Gomes Anton, tmstr, b 703 Madison.
Gomes Daniel, lab, r 776 Pine.
Gomes Emanuel, clk P O, r San Leandro.
Gomes Francisco (Manhan & Co), b 930 E 14th.
Gomes Frank, driver F Rosa, b 885 58th.
Gomes Harry C, tmstr, r 318 10th.
Gomes John, jeweler Rothschild & Havenfeldt.
Gomes John, yardman J P Taylor, r 369 5th.
Gomes John, student, b 3823 Opal.
Gomes John H, salsn C J Heeseman, r 616 15th.
Gomes John V, r 369 5th.

Howard Springs
Lake County, California Phone Piedmont 413
42 Mineral Springs, Hot Sulphur, Borax and Magnesia Baths. Cure all cases of Rheumatism, Stomach, Liver and Kidney Trouble.
Miss C. Wheeler, Proprietor
J. W. Wheeler, Manager
4916 Telegraph Ave.
Reference: Any guest for past Twenty Years

SUNSET LUMBER COMPANY
Main Office and Yard
First and Oak Sts.
Oakland
Tel. Oakland 176
C. H. OLINGER, Manager
Branch Yard
E. 12th and 17th Ave.
East Oakland
Tel. Merritt 22

HOLCOMB REALTY CO.

Gomes Joseph, plasterer, r 1206 E 11th.
Gomes Joseph, lab, r 1823 Union.
Gomes Joseph K, lab, r 1070 26th av.
Gomes Louis, plasterer J F Jurgewitz, r 1211 17th av.
Gomes Luigi, lab Judson Mnfg Co.
Gomes Manuel, lab, rms 757 Peralta.
Gomes Manuel, lab, r 1319 Campbell.
Gomes Manuel, lab, b 1715 5th.
Gomes Manuel F, died Aug 7, '07, age 46.
Gomes Manuel J, barber A D Valentine, r 25 Boehmer.
Gomez Adolp, b 1017 Adeline.
Gomez Adolph, lab U Eng Wks, r 1313 E 10th.
Gomez Amelia (wid Joaquin), r 37 Boehmer.
Gomez Antone, lab S P Co.
Gomez Antone F, b 240 Harlan.
Gomez Feliciano, lab, r 1418 E 10th.
Gomez Frank, lab, r 721 Chester.
Gomez Frank, lab, r 1515 3d.
Gomez Frank Jr, r 1515 3d.
Home A3651, r 25 Athol av.
Gomez Ida, b 1515 3d.
Gomez John, lab S P Co.
Gomez John, lab Western Fuel Co.
Gomez John, r 707 Henry.
Gomez John, lab, r 1467 3d.
Gomez Joseph, lab S P Co.
Gomez Joseph, lab, rms 1012 E 19th.
Gomez Joseph, lab, rms 252 3d.
Gomez Louis, r 1211 17th av.

BEKINS VAN & STORAGE CO.
PACKING MOVING & STORAGE
IF YOU MUST MOVE
SEE THAT YOU MOVE RIGHT.

Gomez Louis, fireman, r 931 Pine.
Gomez Mamie, b 1557 3d.
Gomez Manuel, lab S P Co.
Gomez Manuel, b Industrial Home.
Gomez Manuel, lab, b 707 Henry.
Gomez Manuel, lab, r 1371 E 10th.
Gomez Marion, lab, r 1557 3d.
Gomez Mariano, lab, r 1557 3d.
Gomez Mary, b 1515 3d.
Gomez Thomas D, cook 653 Washington, r 1651 Goldman av, Fruitvale.
Gommer John J, carp, r 1082 E 24th.
Goms Manuel, lab, r 1141 Vine, Melrose.
Goncalves Joseph, digger Louis Lima Co, r Melrose.
Gones Mary, r 1313 Campbell.
Gondolfo Giovanni, lab, r 448 Avon, Claremont.
Gong Wah, lndry 1302 13th av.
Gongiver Samuel R, b 354 E 14th.
Gonis J H, porter Pullman Co, r 1770 8th.
Gonoring Albert, lab, r 703 E 12th.
Gonsalves Antoine, lab S P Co.
Gonsalves Antonio, lab, r 1426 E 9th.
Gonsalves August, lab S P Co.
Gonsalves Domingo, deckhand S P Co.
Gonsalves Eva, b 2827 Sunset av, Fruitvale.
Gonsalves Fabian, lab S P Co.
Gonsalves Frank, cook 833 Wood.
Gonsalves Frank, lab S P Co.
Gonsalves Joan, lab S P Co.

WESTERN FUEL COMPANY
FIRST and MARKET STS.
General Selling Agent
Standard Portland Cement

Gonsalves Joseph, lab, r 442 65th.
Gonsalves Joseph, saloon s s E 14th bet Rose and Henry, r E 14th nw cor Grant av, Fitchburg.
Gonsalves Manuel, lab S P Co.
Gonsalves Manuel M, gardener, r 486 25th.
Gonsalves Manuel, lab, r 1107 Adeline.
Gonsalves Martin, lab, r 1715 Atlantic.
Gonsalves May, b E 14th nw cor Grant av, Fitchburg.
Gonsalves Peter, lab S P Co.
Gonsalves Stephen, yardman J P Taylor.
Gonveia Joseph, lab S P Co.
Gonyea Peter, tmstr, b 2460 13th av.
Gonyow M M, brakeman S P Co, r 1836 7th.
Gonzales Alonzo, rms 803 Clay.
Gonzales Amadeo F, clothes cleaner rear 412 15th, b 1520 Bway.
Gonzales Antonio, lab, b 1516 5th.
Gonzales Ayres F, 2d officer str Garden City.
Gonzales Henry, drugs 1778 7th, r same.
Gonzales John, lab, r 1077 E 19th.
Gonzales John, r 1130 Olive, Melrose.
Gonzales Joseph, lab S P Co, r 1466 3d.
Gonzales Joseph, carp, r 1465 Curtis.
Gonzales Joseph E, hostler S P Co.
Gonzales Louis, painter, rms 619 Tel av.
Gonzales Manuel, lab, r 1466 3d.
Gonzales Manuel, lab, r 1713 5th.
Gonzales Manuel, lab Judson Mnfg Co.
Gonzales Manuel, lab S P Co.
Gonzalez Benjamin, comp O Reporter.
Gonzalez Edward, tinner, r 779 12th.
Gonzalez Frank I, phys, r 1247 E 24th, Fruitvale.
Gonzalez John, r 1130 Olive, Melrose.
Gonzalez Joseph, rms 861 Myrtle.
Gonzalez Leo A, trav agt, r 1642 26th av, Fruitvale.
Gonzalez May M (wid Henry), b 716 10th.
Gonzalney Jose S, saloon 41 Hellen, r same.
Gonzalves Joseph, barber J B Rittler, r 1531 Bray av, Fruitvale.
Gonzels Frank, b Industrial Home.
Gooch Fred, riveter U Eng Wks, r Allendale.
Gooch John A, musician, b 579 E 14th.
Good Carl, clk, b 662 E 12th.
Good Charles, doorkpr Idora Park, r 556 59th.
Good Harry, b 982 E 14th.

J. H. Macdonald & Company
REAL ESTATE
INSURANCE
PHONE OAKLAND 322 HOME A3322
1052 BROADWAY

SAY YOU
want your
Real Estate
in good hands
Collect Rents
Attend to Repairs
Pay Taxes
Insure
at a small monthly cost to you
Satisfied Clients my best reference
Bank References Besides
PERCY L. BLISS REAL ESTATE
468 11th St.
Bacon Building
Phone Oakland 335

DAVIS ELFEN OPTICAL CO.
RELIABLE GLASS MAKERS
410 Fourteenth St., Oakland
Phone Oakland 8278 Elks Building

Dr. J. T. L. BOMANNON
EYE, EAR, NOSE & THROAT
BERKELEY

STORAGE
Your Furniture Stored in FIRE PROOF Warehouse---$1.50 per load and up. Cheap Insurance
Call up F. F. PORTER, the Real Estate and Loan Broker, 466 Eighth Street. Either phone 1990

Gilt Edge Bourbon
WICHMAN, LUTGEN & CO., Inc.
Sole Proprietors
431-439 Clay - - San Francisco

WESTERN BUILDING MATERIAL CO.
FIRST and MARKET STS.
BRICK, FIRE BRICK, ROOFING SLATE, CEMENT, LIME, PLASTER TERRA COTTA, SEWER PIPE, AND BUILDING MATERIAL

Good Henrietta (wid Adam), rms 982 E 14th.
Good Honora (wid Michael), r 77 Valley.
Good Jeanne (wid Walter), r 480 38th.
Good John G, painter, r 405 38th.
Good Katherine, clk, b 77 Valley.
Good Mary, rms 556 59th.
Good Samuel, mach S P Co, r 982 14th.
Good Samuel, carp, b 1218 7th av.
Good Wm, salsn, r 462 Sherman.
Goodall Charles M, pres, r 150 Lake.
Goodall Edna, clk, b 846 Athens av.
Goodall Edwin, mining, r 1317 Jackson.
Goodall Katherine (wid Edwin), nurse 846 Athens av, r same.
Goodban Arthur E, salsn Wm Cluff Co, r 3517 Washn, Fruitvale.
Goodbody Edith L, clk Pac Tel & Tel Co, rms Alameda.
Goodburn Wm R, r 6428 Benvenue av, Claremont.
Goodcell Fred, reporter Oakland Enquirer Pub Co.
Goodchap Wm, switchman, rms 1422 8th.
Goodchild Frank, jockey, b Randlett House.
Goodday Noark, cook, rms 844 Jefferson.
Goode Lizzie, r 692 24th.
Goode James, upholstr Braley-Grote Furn Co, rms 468 21st.
Goode Wm C, r 1308 Madison.
Goodecke L, rms 1878 7th.
Goodell H, rms 526 10th.
Goodell Helen, clk, b 221 Galindo, Fruitvale.
Goodell W B, mach S J M Coates, r 765 Washn.
Goodenough Simon, r 3214 Boulevard av.
Goodenough Wells P, concretewkr, b 3214 Boulevard av.
Goodfellow Amanda A (wid J M), r 1353 Webster.
Goodfellow Arthur, b 5th av sw cor E 9th.
Goodfellow Bessie, clk P O, b 1353 Webster.
Goodfellow E, driver Kirchner & Mante Co, r Fitchburg.
Goodfellow George, blksmith, b 230 Harlan.
Goodfellow George, student, b 5th av sw cor E 9th.
Goodfellow Hugh, lawyer, b 5th av sw cor E 9th.
Goodfellow Hugh S, r 923 5th av.

ARTHUR G. NASON & CO.
FIRE ACCIDENT HEALTH
INSURANCE
LIABILITY ELEVATOR PLATE GLASS
Third Floor First National Bank Bldg.
Junct. San Pablo Ave. & Broadway

Goodfellow Thomas I, signalman S P Co, r 1378 11th.
Goodfellow Wm, elec G J King.
Goodfellow Wm S, lawyer, r 5th av sw cor E 9th.
Goodhue Carrie A, b 1143 Filbert.
Goodhue George B, printer, r 1468 9th av.
Goodhue Leonard W, tallyman, r 758 53d.
Goodhue Myra M (wid Oliver P), r 1143 Filbert.
Goodlae Wm, driver Merchant Express & Draying Co, b 1735 Valdez.
Goodlow Thomas W, janitor 460 13th, r 956 Castro.
Goodman Alice, waiter 913 7th, b same.
Goodman Annie L (wid Wm E), r 1120 3d av.

GOODMAN CHARLES D,

Dentist Physicians' Bldg 1111 Washington, Rooms 407-408, Phone Oakland 2765, r 1453 10th av, Phone Merritt 2559.

Goodman Charles S, inkmkr, r 1453 10th av.
Goodman George, student, b 1453 10th av.
Goodman Harris, r 1366 Brush.
Goodman Henry, lithogr Schmidt Lithograph Co, r 616 12th.
Goodman Irving N, mach S P Co, r 1774 10th.
Goodman John W, phys 1224 Fruitvale av, r same.

Oakland Berkeley Country Properties
Insurance Renting Leasing Collecting
PHONE TEMPORARY 3871
JACQUES & THALER
REAL ESTATE
255 Montgomery Street
SAN FRANCISCO, CAL.

Goodman John W E, died Dec 20, '07, age 49.
Goodman Joseph, pedlar, r 1017 3d.
Goodman Ralph, inkmkr, b 1453 10th av.
Goodman Samuel, printer, b 1366 Brush.
Goodman Wm E, died Dec 21, '07, age 49.
Goodman Winston L, salsn, rms 908 Telegraph av.

GOODMUNDSON ALVIN K

(Watson Roof Co), 512 18th.

Goodmunsen Lawrence, roofer, b 679 Brockhurst.
Goodrich Addison, insptr S P Co, r 1178 Talcott av.
Goodrich Albert, foreman, r 610 17th.
Goodrich A D, carp O T Co, rms 72 San Pablo av.
Goodrich Arthur W, r 1178 Talcott av.
Goodrich Clarence M, elec Century Elec Co, b 1414 Myrtle.
Goodrich Mrs C B, matron Industrial Home, b same.
Goodrich Elizabeth E, tchr M Ransom, r Berkeley.
Goodrich Gregory M, mariner, b 1646 Redwood av, Fruitvale.
Goodrich James, cook 857 Pine, rms 1767 Atlantic.
Goodrich John H, r 1646 Redwood av, Fruitvale.
Goodrich W, porter Holbrook, Merrill & Stetson, r 1725 Carlton, Berkeley.

BYRON MAUZY
SAN FRANCISCO 1175 O'Farrell St.
OAKLAND 1069 Broadway
PIANOS—ORGANS—PIANO PLAYERS

BOOKS | 20% Discount from Publishers' Price | SMITH BROS. 462-464 Thirteenth St. Bet. Broadway and Washington Sts.

HOLCOMB REALTY CO. SEE PAGE THREE HOMES & RENTAL TERMS

Goodwill Sunday School, 1083 3d.
Goodwin, see also Godwin.
Goodwin A B, millhand B C McManus, r 526 10th.
Goodwin Alexander F, shoemkr S Dorman, r 569 6th.
Goodwin Alice, boxmkr Western Paper Box Co.
Goodwin Charles, grocer B nr Redwood av, Fruitvale, r same.
Goodwin C, switchman S P Co, r Fruitvale.
Goodwin E, colr S F O & S J Ry, r 3820 Tel av.
Goodwin Edna, student Heald-Dixon Coll, r Crockett.
Goodwin Frank H, elec S P Co, r 1457 Grove.
Goodwin Fred W, salsn C J Heeseman, r 556 65th.
Goodwin F M, switchman S P Co, r 1611 13th.
Goodwin George, r 1847 Myrtle.
Goodwin Guy H, carp, r s s Lockwood 2 e Yoakum av, Fitchburg.
Goodwin Harry L, paper hngr Borland & Lemon, r 487 24th.
Goodwin Jeff S, blksmith helper Atlas Gas Eng Co, r 1214 E 16th.
Goodwin Julia E (wid J Austin), r 505 Jones.
Goodwin Mrs L, r 562 11th.

C. B. HODGES & CO.
Salary Loans
All Business Strictly Confidential
Room 77 Blake Block Phone Oakland 8314
1065 Washington St., Oakland, Cal.

Goodwin L E, switchman S P Co, r 914 E 15th.
Goodwin Margaret, bkpr The Hub, b 1847 Myrtle.
Goodwin Maude R, b 561 25th.
Goodwin Minnie (wid Wm L), b 718 16th.
Goodwin Nellie, r 924 63d.
Goodwin Newell N, policeman, r 811 12th.
Goodwin Pottery Co, R E James mngr, 272 B.
Goodwin Robert, salsn F I Wetmore, r 1847 Myrtle.
Goodwin Robert B, music tchr 535 24th, rms same.
Goodwin Robert H, civ eng, r 561 25th.
Goodwin Thomas M, foreman, r 1611 13th.
Goodwin T, clk S P Co, r 914 E 15th.
Goodwin Wm B, b 522 35th.
Goodwin Wm D, letter carrier P O, b 522 35th.
Goodwin Wm F, cooper, b e s Short nr Glen av, Allendale.
Goodwin Wm S, carp, r 1709 Grove.
Goody George H, furrier, r 3407 Washn, Fruitvale.
Goody John E, salsn E H Lee & Son, r Orange av ne cor E 24th, Fruitvale.
Goody Valentine, student, b Orange av nr cor E 24th.
Goodyear Robert, clk M A Gunst & Co, rms 1070 Jefferson.
Goold James H, carp, b 525 E 11th.
Goon Hi, cigars 511 8th, r same.

LAYMANCE
REAL ESTATE COMPANY
REAL ESTATE AGENTS AND AUCTIONEERS
460 and 462 8th St. Oakland, Cal.
TELEPHONE OAKLAND 328

Goonch G, waiter 515 13th.
Goosen George J, clk S P Co, r 1713 12th.
Goosen John G, lab, rms 724 Magnolia.
Gopel, see also Goeble and Gobel.
Gopel Charles, fireman, r 1324 E 11th.
Gora Anthony, helper, r 1626 17th.
Gordier Sidney M, carp, r 1795 Bray av.
Gordo Frank, lab, rms 864 Chester.
Gordon Alexander, carp, r 2901 Peralta av, Fruitvale.
Gordon Altha, student, b 536 30th.
Gordon Arthur, marine eng, b 1039 Alcatraz av.
Gordon Arthur, elec, rms 917 Union.
Gordon Arthur S, lab S P Co.
Gordon Benjamin H, helper J F W Sohst, rms 1229 Bway.
Gordon Charles, r 1039 Alcatraz av.
Gordon Charles W, printer 423 Park av, r 1925 Park av, Alameda.
Gordon D S, b 109 Bonita av, Piedmont.
Gordon Edward W, cashr Gordon Syrup Co, r S F.
Gordon Elliott, clk, r 1824 25th av, Fruitvale.
Gordon Eugene D, barber Richardson & Woodside, b 929 Pine.
Gordon Eugene W, miller Charles H Butler & Co, r 1114 Linden.
Gordon Frances (wid Thomas W), r 892 59th.
Gordon Frank, mach Judson Mnfg Co, b 1233 Myrtle.
Gordon Fred E, died Aug 15, 07, age 21.
Gordon Fred R, cond Pullman Co, r 1824 25th av, Fruitvale.
Gordon F E, train dispr S P Co, r Alameda.
Gordon F I, clk, r 6248 San Pablo av.
Gordon George, stableman W G Humason, rms 379 11th.
Gordon George, real est 1440 E 17th.
Gordon George, waiter, rms 4078 Piedmont av.
Gordon George A, contr 859 60th, r same.
Gordon George D, carp, r 5909 Adeline.
Gordon George S, saloon 1751 7th, r 1365 10th.
Gordon George W, printer C W Gordon, r 1925 Park av, Alameda.
Gordon Glen, plumber, b 1114 Linden.
Gordon Harry F, ins, r 1265 Harrison.
Gordon Hattie A, nurse 481 Moss av.

Quality Goes In Before the Name Plate Goes On
Coast Carriage Co. Vehicles
Cor. 12th and Jackson Sts.

MAKINS & WILL
Real Estate and Insurance
Renting, Collecting Loans
Plate Glass Insurance and Surety Bonds
428 Tenth St. Oakland
Phones: Oakland 4811 Home A1650

ANDREW WHELTON REAL ESTATE Loans Negotiated - Insurance
Telephone Main 421 SAN LEANDRO CAL.

HOTEL AVALON
406
TELEGRAPH AVE
SEE PAGE 21

W. B. SCOTT'S EAST OAKLAND EXPRESS
Expressing to and from Oakland, Alameda, Berkeley and San Francisco
Phones { Oakland 6808 / Home A 1808 Office: 412 FIFTEENTH ST. See under Transfer Companies.

FISHER LUMBER CO.
Dealers in PINE and REDWOOD LUMBER
Also does all kinds of Mill Work, Turning, Sanding and Band Sawing
Yards, THIRD and OAK Sts.
Tel. Oakland 2481 G W. FISHER, Mgr.

Gordon, Henry, sawyer, r 1651 Goldman av, Fruitvale.
Gordon Henry, rigger, rms 673 Alice.
Gordon Horace P, mining eng, r 1467 Irving av, Fruitvale.
Gordon Isabel, nurse Oakland Central Hospital, b 524 William.
Gordon Israel, r 1623 San Pablo av.
Gordon James E, mngr Gordon Syrup Co, r S F.
Gordon James E, millwright, r 707 Jackson.
Gordon John, acct 217 Bacon Bldg, r Alameda.
Gordon John, grocer, r 943 Linden.
Gordon John, second hand furn 1623 San Pablo av, r same.
Gordon John, car opr, b 1446 9th av.
Gordon John J, molder, r 1681 11th.
Gordon Joseph, colr Oakland Examiner, r 2145 Blake, Berkeley.
Gordon Lennox A, died July 26, 07, age 41.
Gordon Lewis, clk, b 1824 25th av, Fruitvale.
Gordon Lewis B, candymkr, r 1329 E 27th, Fruitvale.
Gordon Martin, cond Santa Fe, r Richmond, Cal.
Gordon Ray P, elec 931 60th, b 931 same.
Gordon Robert, mach, r 1010 Bassett, Fruitvale.
Gordon Roy E, lather, b 829 59th.
Gordon R M, gateman S P Co, r 571 E 12th.
Gordon Samuel, cook 4955 Tel av, r Fruitvale.
Gordon Scott N, carp, r 931 60th.
Gordon Syrup Co, James E Gordon mngr, 417 1st.
Gordon Wm, bartndr, b 914 Magnolia.
Gordon Mrs Wm H, b 614 16th.
Gordon Wm O, supt, r 648 59th.
Gordon Wm R, mill man, b 1013 Chestnut
Gordrue James, carp, r 1001 61st.
Gore Benjamin, tmstr, rms 944 60th.
Gore Charles R, carp, b 1415 Brush.
Gore Edwin M, salsn, rms 104 11th.
Gore George, seaman, r 975 Pine.
Gore George Jr, clk, b 975 Pine.
Gore Kossuth, carp, r w s Lemon nr Lynde, Allendale.

THE TRIBUNE
EVERY EVENING
SUNDAY MORNING
LARGEST & BEST

Gore L, clk Taft & Pennoyer, b 1854 18th.
Gorgoll Louisa (wid John), b 2300 Peralta av.
Gorham Co The, Henry H Adams mngr, Union National Bank Bldg.
Gorham Rubber Co, Emil Heckman mngr, warehouse 40th nr San Pablo av.
Gerl W, mngr E Lehnhardt, r 5544 Hobart.

GORIE EDWIN T,

Coal, Hay and Grain 1805 Telegraph av, Phone Piedmont 544, r 581 35th. (See left bottom lines.)

Gorie Wm, plumber, rms 510 20th.
Gorman Charles F, teller Union Sav Bank, r 1409 Franklin.
Gorman David H, plumber, b 891 Bay.
Gorman Edward, broom mkr, b 1463½ 7th
Gorman Edward J, salsn The Gorman Co, b 674 38th.
Gorman Ellen M, asst bkpr, b 891 Bay.
Gorman George C, stevedore, r 1463½ 7th
Gorman Harry, driver Santa Fe Exp Co, r 767 10th.
Gorman John C, painter, r 891 Bay.
Gorman John C Jr, lab, b 891 Bay.
Gorman Mathias, furn rms 461 9th.
Gorman Patrick, cook Owens & Storr, r Elmhurst.
Gorman Rene, clk, b 1463½ 7th.
Gorman Sadie, clk, b 1463½ 7th.
Gormerly Louis N, lab, b 954 Adeline.

Surgical Instruments
Hospital Supplies
A. B. RICHTER & CO.
402 Telegraph Ave. Oakland 8820 / Home A 1703

Gorner Christian, painter 811 Isabella, r same.
Goros Theodore, bootblk H D Haase, rms 1785 5th.
Gorrill Arthur W, mining eng, b 3715 Piedmont av.
Gorrill Charles H, mining eng, b 3715 Piedmont av.
Gorrill Chester L, civ eng, b 3715 Piedmont av.
Gorrill Ida (wid Charles), r 3715 Piedmont av.
Gorrill Ralph C, student, b 3715 Piedmont av.
Gorrill R W, r 319 Hillside av.
Gorzelanzyk Della (wid Joseph), r 3118 Elmwood av, Fruitvale.
Gorzelanzyk Joseph, died Sept 28, '07, age 25.
Gosch Henry (Gosch & Moos), r 1383 12th.
Gosch & Moos (H Gosch, C Moos), saloon 1552 7th.
Gosfring Ernest P, r 84 11th.
Goshorn Robert, watchman Griffin & Skelley Co, r Railroad av nr Park av, Emeryville.
Gosi Marie, helper, b 1022 E 25th.

GOSPEL HALL,

1013 San Pablo av; Meetings Lord's Day 10:45 A M and Gospel Meeting 7:45 P M Every Sunday.

W. M. CROWN CO. Ranches a Specialty 1056 Broadway, Oakland

THE MILLS CO., Inc. REAL ESTATE and INSURANCE
2183 Shattuck Ave., Berkeley Phone Berkeley 1548

Karl H. Nickel Co. Bacon Bldg. Suite 62 { Tel. Oakland 4552

REAL ESTATE—MINING—INSURANCE—INVESTMENTS and BUILDING

Gospel and Divine Healing Mission, 1813 7th.
Goss Alice, cashr, rms 413 19th.
Goss Charles, colr S F O & S J Ry, r 414 Edward.
Goss Charles M, trav agt, r 1192 E 21st.
Goss Clifford M, clk, b 1192 E 21st.
Goss Ethel J, b 731 E 32d.
Goss Florence, b 1192 E 21st.
Goss F E, paperhngr Borland & Lemon, r 465 23d.
Goss Homer, mach S P Co, r 2418 Atherton, Berkeley.
Goss Lawrence A, elec, b 731 E 32d.
Goss Minnie (wid Otto J), b 68 Spring.
Goss Ralph, eng, rms 529 8th.
Goss Roy A, elec, b 731 E 32d.
Gossett Frank E, rms 570 19th.
Gossett J H, carp, r 625 Vernon av.
Gotchett Lon, carp, r 285 Ridgeway av.
Gott Artemus, cashr S F O & S J Ry, r 3154 Elmwood av, Fruitvale.
Gott Edward H, carp, rms 3154 Elmwood av, Fruitvale.
Gott Eva J, b 3154 Elmwood av, Fruitvale.
Gott George A, carp, b 3154 Elmwood av, Fruitvale.
Gott Ralph N, colr S F O & S J Ry, r 828 3od.
Gotte J H, cond S P Co, r 579 Cypress.
Gotteti John, lab, r 122 Shafter av.

RICHARD J. MONTGOMERY
REAL ESTATE—INSURANCE
NOTARY PUBLIC
4003 TELEGRAPH AVE.
Piedmont 2554 COR. 40TH Home A 2514
CENTRAL OAKLAND

Gotthelf Aaron S, propr Eastern Star Cloak and Suit House, r 425 Edward.
Gottlieb Emma, opr, b 951 Magnolia.
Gottschalk Charles H, r 1766 11th av.
Gottschalk Olga A, r 1766 11th av.
Gottsche Kate (wid John), b 807 Linden.
Gottung George C, painter 1275 21st av, r same.
Gough, see Goff.
Gough John B, cashr Walter S Mackay & Co, r 1112 E 30th.
Gough Mazie, student Heald-Dixon Coll, b 2104 Adeline.
Gough Thomas, clk, rms 620 62d.
Gough Wm, boilermkr, r 846 Isabella.
Gouiart Antone, tanner Eureka Tanning Co, b 361 E 14th.
Gouiart Joan M, deckhand S P Co.
Goulart Joseph, art glass wkr Cal Door Co, rms 1440 47th av, Fruitvale.
Goulart Mrs Mary, r 1440 Bryant av, Melrose.
Goularte Antone, lab, b 354 B.
Goularte Joseph, lab, b 354 B.
Goularte Manuel, lab, rms 354 B.
Gould Mrs Abbie C, r 836 Jefferson.
Gould Abe G, bkpr, b 4509½ E 14th, Melrose.
Gould Abram F, sec H Gould Co, r 1258 Kirkham.
Gould Alexander, claim agt S P Co, r 619 E 24th.
Gould A J, upholstr, rms 818 Bway.

NOTARIES PUBLIC
WEIL & NORRIS
4 BACON BLOCK
OAKLAND, CAL.
REAL ESTATE

We will go on your BOND
Fidelity, Court
American Bonding Co.
FIRE Pennsylvania
Commercial Union
Shawnee, American
Bonding Co

Gould Charles A, cond, r 1061 Poplar.
Gould Charles B, pres Monterey Lime Co, r 83 E Moss av.
Gould Charles B, miller H Gould Co, b 4831 Cherry.
Gould Clarence, clk, rms 612 E 12th.
Gould Clarence E, contr 1586 High, Fruitvale, r same.
Gould Cressie, b 1061 Poplar.
Gould Charles W, cond, b 1061 Poplar.
Gould David C, cond, r 822½ Henry.
Gould Douglas L, clk S P Co, b 619 E 24th.
Gould Elsie, stenogr b 538 32d.
Gould Frank C, fireman, b 1061 Poplar.
Gould Frederick, tmstr, r 2019 Minnesota av, Fruitvale.
Gould George, pianist Morgan's Park, b 3814 E 14th, Fruitvale.
Gould George L, bkpr, b 673 Sycamore.
Gould Harry, clk 611 E 12th, rms 613 E 12th.
Gould Henry, pres H Gould Co, r 4831 Cherry.
Gould Henry, eng, r 6520 Tel av.
Gould H Co (Inc), Henry Gould pres, cereals and feed Washington nw cor 4th.
Gould Jay, lab S P Co.
Gould Jesse, vice pres H Gould Co, r 478 38th.
Gould Joel H, carp, r 1913 Myrtle.
Gould J, stoveman John Breuner Co, r 2517½ Shattuck av.
Gould Lines, J A Beckwith pass agt, 1070 Bway.
Gould Louise (wid John), dom 435 E 18th.
Gould Lyda, r 1658 7th.
Gould Margaret, student Heald-Dixon Coll, r Berkeley.
Gould Roderick L, silversmith 361 E 17th, r same.
Gould Walter, lab Cal Door Co, r 946 Myrtle.
Gould Willard E, mach, r 4239 Gilbert.
Gould Wilson S, sec Cosmopolitan Bldg & Loan Assn, r 1840 Dwinelle.
Goulding Timothy J, lab, rms 864 37th.
Gouldy David W, cond S P Co, r 1054 Campbell.
Goulner Joseph, cook 579 E 12th, rms same.
Goulter Daniel M, insptr, r 808 60th.

H. B. BURLINGAME A. W. COLVER
MONTEREY COAL CO.
A Conservative and Profitable Investment. We are selling stock at par. See Ad. page 29
Office: 62 MACDONOUGH BLDG.
PHONE OAKLAND 3789

HOLCOMB REALTY CO. AVOID A PASSER-BY THREE GILT EDGE INVESTMENTS

DEAN LAW and COLLECTION CO., Inc.
Telephones Oakland 1146 Home A1246
FINANCIAL RATINGS A SPECIALTY
WE COLLECT YOUR BILLS
Rooms 303 and 304 Bacon Block

FLAGS AND BURGEES
WHITE-WALLACE CO.
INCORPORATED
Phones { Oakland 194 Home A4194 1252 Webster

RIGNEY PRINTING CO.
TEL. OAK. 2979
217-7TH ST.

D. B. HUNTER, Pres. and Gen. Mgr.
Main Office and Yard
Shattuck Av. & Oregon St.
Berkeley, Cal.
Tel. Berkeley 8

Hunter Lumber Co.

INCORPORATED NOV. 14, 1902

VERE W. HUNTER, Secretary.
Wharf and Yard
South End of Webster Street Bridge
Tel. Oakland 5292

WESTERN BUILDING MATERIAL CO.
FIRST and MARKET STS.
BRICK, FIRE BRICK, ROOFING SLATE, CEMENT, LIME, PLASTER TERRA COTTA, SEWER PIPE, AND BUILDING MATERIAL

Gouni John, tailor A T McDonough, r 812 Martin.
Goutie George, clk, rms 855 Washn.
Govan James, fireman, r 1271 7th av.
Gouvela John, piledriver, r 5307 E 12th.
Govan Peter S, clk, r 1117 Oakland av, Piedmont.
Govan Wm L, searcher of records Leckie-Abraham Abs Co, r 257 E Oak.
Gove Charles, b 935 Chestnut.
Gove Charles A, insptr, r 1506 9th.
Gove Conrad J, cond S P Co, r 1506 9th.
Gove Frank L, clk, r 1213 Chestnut.
Gove Leon M, student, b 1213 Chestnut.
Govela John, lab S P Co.
Govela Manuel, r 618 Chestnut.
Goveigh Anton, lab S P Co.
Goveigh Charles, lab S P Co.
Gow Andrew B, carp, r 6435 Raymond.
Gow Mary (wid James), b 682 E Valdez.
Gowell Frank B, architect, r 676 13th.
Gowell Orrin, miner, r 672 13th.
Gowen M, lab W A Boole & Son.
Gowings Oliver, steamfitter, rms 490 24th.
Goz Louis, tailor J McClenegan, b 532 22d.
Grabe Winfield, tmstr R G Marquart.

GRABER THOMAS S.
Attorney at Law 856 Broadway, Phone Oakland 3415, r Berkeley.

Graber Vernie, b 230 Harlan.
Graber Wm O, salsn, r 1068 E 16th.
Grabes Walter H, tchr, r 1428 7th av.
Grabes Wm H H, real est, r 1428 7th av.
Grabill Arthur J, r 648 52d.
Grabill Clarence, elec, r 648 52d.
Grabill Frank, car opr, r 6434 Herzog.
Grabill Isaac A, r 648 52d.
Grable Bertie A, r 835 Mead av.
Grable Brent W, cashr Western Fuel Co, r Alameda.
Grabow H E, fireman S P Co, r 1055 Poplar.
Grabowski Arthur J, contr 623 10th, r same.
Grabs August, fireman, b 1810 Goss.
Grabs Henry, meat cutter Wm Holub, b 1810 Goss.
Grace Alvis C, tmstr Melrose Supply Co, b 1423 Deering av, Melrose.
Grace Cottage, Agnes Cooke matron, Cottage av nr 4th av.
Grace Edward, r 1003 58th.

SUNSET PHONE OAK. 3585 HOME PHONE A1931
RUTLEDGE & WALLING
Fancy Groceries, Fruits, Vegetables, and Delicacies. Home Made Pies and Cakes Our Specialty. Prompt Delivery.
1470½ SEVENTH ST. OAKLAND, CAL.

Grace Frank E, clk The Realty Syndicate, b 6504 Raymond.
Grace Helen M, tchr, b 6504 Raymond.
Grace Manuel, broommkr, b 1443 Bryant av, Melrose.
Grace Manuel B, lab Southeastern Mnfg Co, b 47th av, Melrose.

GRACE METHODIST EPISCOPAL CHURCH,
Rev John M Barnhart Pastor, 34th nw cor Market.

Grace Miriam, nurse 6504 Raymond, b same.
Grace Presbyterian Church, 62d bet Grove and Dover.
Grace Roland J, molder, b 6504 Raymond.
Grace Theodore, r 1003 58th.
Grace Wm P, real est 6403 Tel av, r 6504 Raymond.
Gracey Eugene W, painter, r 1164 E 14th.
Gracey H M, salsn Wickham Havens, Inc, r 1271 Jackson.
Gracey Mary B (wid John), r 762 13th.
Grachino Aristide, driver Europa Bakery, r 564 7th.
Gracia M S, pkr W U Tel Co, r 716 Peralta.
Gracier Addie J, tchr, rms 1927 Webster.
Gracier Leon E, foreman, r 1436 Fremont av, Fruitvale.

Go to the CAKERY for those delicious Home Made Cakes. We mix and bake before the public.
Birthday and Wedding Cakes made to Order
THE CAKERY
527 16th St., Oakland, Cal.
Home A 1461——Phones——Sunset Oakland 2687

Gracier Ruby E, tchr John C Fremont High School, b 1927 Webster.
Gracioza Manuel, lab, b 757 Peralta.
Gracke Frank, lab, b 752 Brush.
Graden Charles, bkpr Oakland Vulcanizing & Rubber Wks, r Alameda.
Gradin August, seaman, rms 1229 21st av.
Gradin August E, tailor, r 1027 E 15th.
Gradrovich Marion, ship carp S P Co.
Grady see also O'Grady.
Grady Mrs Cora, r 814 E 15th.
Grady Frankie, b 814 E 15th.
Grady James H, died Aug 18, 07, age 28.
Grady Michael, towerman S P Co, r 1355 18th.
Grady Walter, messr, b 814 E 15th.
Graef Joseph, r e s Bay av 1 s Elm, Melrose.
Graef Julius, clk Taft & Pennoyer, b 865 22d.
Graef Mamie, stenogr Financial Underwriters, r Bay av nr R R, Melrose.
Graef Otto A, driver, r 865 22d.
Graf Emil, cellarman Winedale Co, r 1819 Adeline.
Graf Harry, signal man S P Co, r Alameda.
Graf Louis, lab Burnham-Standeford Co r 1703 Bray av, Fruitvale.
Grafenstein Elizabeth (wid Fred), r 139 Linda av.
Graff Mrs Anna, rms 2109 Elm.
Graff Catherine, r 1067 32d.

GARDEN HOSE
The Best on Earth
The Famous old "Double Diamond" Brand has stood the test for over Fifty Years
JOHN P. MAXWELL CO.
Agents for the City of Oakland
Manufactured by New York Belting and Packing Co., LTD. New York

EDWIN T. GORIE
Successor to OSGOOD & SON
Phones { Piedmont 544 / Home A4454
Wood, Coal, Hay and Grain and Poultry Supplies
1805 Telegraph Ave. COR. 34TH STREET Oakland

James P. Taylor Wholesale "HEBBURN" Best house coal Retail
459 TWELFTH ST. TELEPHONE OAKLAND 2428

HOLCOMB REALTY CO.
MONEY TALKS ON PAGE 3
LAND FOR THE LANDLESS MAN

Graff Charles, mach Judson Mnfg Co, r 1111 Santa Fe av.
Graff Frank, ship painter S P Co.
Graff Henry, mach Calif Automobile Co, r Fruitvale.
Graff Robert E, plumber E J Sullivan, r 1169 E 17th, E Oakland.
Grafmiller Alvin, meat cutter, b 1027 63d.
Grafmiller Henry, foreman, r 1027 63d.
Graftmiller Emma, r 1116 66th, Emeryville.
Graga Sarah, boxmkr Western Paper Box Co.
Gragarich Evan, shoemkr, r 804 Center.
Graham Albert S, printer, b 57 Valley.
Graham Albert W, eng Standard Gas Eng Co, r 965 27th av.
Graham Alice, bkpr, b 1019 Filbert.
Graham Alice E, tchr Washington School, b 528 Jones.
Graham Alice L (wid S F), b 225 Manila av, Claremont.
Graham Ann (wid John T), r 3510 Putnam, Fruitvale.
Graham Anna (wid Samuel B), r 659 10th
Graham Anna, b 1019 Filbert.
Graham Anna, bkpr, b 1707 11th.
Graham Annie (wid Harry), r 670 Alcatraz av.
Graham A Adele (wid Edwin), r 1422 Castro.
Graham Beatrice, b 311 Bonita av, Piedmont.

Home B1439 —— PHONES —— Merritt 559
Jurgewitz Stucco Works
MANUFACTURERS OF
STAFF AND STUCCO WORK
Capitals, Mouldings, Brackets, Gables, Etc.
Wood Carving in all its branches
1316 20th Ave. E. Oakland Oakland 4194
807 Clay St. Oakland

Graham Bernie, stenogr E J Day Co, r Fruitvale.
Graham Bertha, b 686 28th.
Graham Cecil W, acct O T Co, r 1916 Summit.
Graham Charles C, master mariner, r 1621 11th av.
Graham Clarence R, clk, b 6417 Hillegass av, Claremont.
Graham Divina, dom 318 Lee.
Graham D, clk, b 2223 Market.
Graham D J, miner, r 1182 E 23d.
Graham Edgar C, grocer 858 Lydia, r same.
Graham Edward J, agt Manhattan Food Co, rms 528 Jones.
Graham Mrs Emilie C, r 1678 8th.
Graham Etta B, music tchr 6417 Hillegass av, Claremont, b same.
Graham Fannie (wid James), b 1182 E 23d.
Graham Frank bkpr, r 514 E 11th.
Graham Frank, fireman, r 1707 11th.

GRAHAM FRANK H,
Business Manager Ye Liberty Playhouse, r 1220 Jackson.

Graham Fred, lab, b 659 10th.
Graham George, b 1232 Harrison av, Melrose.
Graham Gilbert F, phys 1932 Summit, r same.
Graham Grace, b 248 Santa Clara av.

UNITED IRON WORKS
Pattern Work Foundry Work
Machine Work Boiler Work
Pulleys Shafting Hangers
2nd & Jefferson, Oakland, Cal. PHONE OAK. 342

Graham Harold L, plumber, rms 377 E 11th.
Graham Harriet A (wid M A), b 570 35th.
Graham H V, solr Randall, Trowbridge & Wright Co, r 1515 8th.
Graham James, b 360 E 17th.
Graham James, civ eng, rms 1132 Filbert.
Graham Jeannette (wid John), b 57 Valley.
Graham Jessie M, student, b 6417 Hillegass av, Claremont.
Graham John H, brakeman S P Co, r 1300 Webster.
Graham John R, eng Eng Co 7 O F D, r 1077 5th.
Graham John S R, horseman, r 311 Bonita av, Piedmont.
Graham Mrs J, r 393 42d.
Graham Lillian, bkbndr Pacific Manifolding Book Co, b 1182 23d.
Graham Mamie E (wid Wm W), r 26th av sw cor E 21st, Fruitvale.
Graham Mary E (wid James B), r Haley av nr Hopkins.
Graham M B, clk, r 4130 Gilbert.
Graham Paul, ironwkr White Ornamental Iron Co, r 617 E 16th.
Graham Percy E, carp, b Haley nr Hopkins.
Graham Ralph, cementwkr, r 965 27th av.
Graham Raymond, mngr, rms 23d nw cor San Pablo av.
Graham Richard, clk b 828 Chester.
Graham Robert G, notary public 1521 9th, r same.
Graham Roy M, clk, r 1521 9th.
Graham R R, student Heald-Dixon Coll, r Hayward.
Graham Sarah (wid James), r 6417 Hillegass av, Claremont.
Graham Vernon, rms 1515 8th.

GRAHAM WEDEN W,
Gas and Electric Fixtures Repaired and Refinished, Office 550 18th, Phones Oakland 366, Home A366, r 109 Chase.

Graham Wm, gardener, r 377 E 11th.
Graham Wm, salsn Polk-Husted Dy Co, rms 268 11th.
Graham Wm H, plumber 569 E 12th, r 420 E 20th.
Graham Zeph D, musician, r e s Grant av 3 s Flora, Fitchburg.
Grahan Algeron T, bkpr, r 3509 Boston av, Fruitvale.

Zenith Mill & Lumber Co.
MILL WORK : SASH and DOORS : LUMBER
Phone Merritt 71 Home B1071
12th St. & 21st Av. E. OAKLAND

J. M. Perkins Co.
Real Estate and Insurance
1 Telegraph AVE. Oakland
Phones
Oakland 3500
Home A 3500

ALAMEDA RUG WORKS
RUGS MADE FROM OLD CARPETS
Carpets taken up, cleaned and relaid
2006 EVERETT STREET Phone Alameda 39 ALAMEDA

Go To JOSHUA HENDY IRON WORKS
75 FREMONT STREET, - SAN FRANCISCO, CAL.
FOR ANYTHING IN MACHINERY

See GEO. H. VOSE For Real Estate Insurance and Notary
968 Broadway Oakland
Phone Oakland 7516

STANDARD GAS ENGINE CO.
MARINE, STATIONARY, PUMPING and HOISTING ENGINES Etc.
Dennison and King Sts. East Oakland
At 23d Ave. Station Phone Merritt 140

Grahn Paul, mach, rms 617 E 16th.
Grahn W H, moved to St Louis, Mo.
Grainger Adelaide, b 515 66th.
Grainger Albert L, signal man S P Co, r Benicia.
Grainger Irwin L, real est, r 515 66th.
Grainger M Blanche, b 515 66th.
Grallert Paul W A, florist Yoakum av sw cor Krause, Fitchburg, r same.
Grame John, bkpr, r 818 33d.
Gramespacher Tessie, bkpr M A Sickels, r Elmhurst.
Granalis George, lab S P Co.
Grand Central Fruit Co (J C and F W Diehl), produce 916 Washn.
GRAND CENTRAL MARKET, Fred Becker Co Proprs, 908 Washington
Grand Consolidated Development Co, George W Brown, pres; John E Firch, sec and treas; mining 1170 E 14th.
Grand Hotel, F C Behrend propr, 955½ Washn.
Grandadam John S, died Dec 15, 07, age 63.
Grandadam V J, lab S P Co, r 1065 Center.
Grandeman Charles, r s s Virginia av 1 e High, Melrose.
Grandi Antonio, lab, r 763 47th.
Grandi Jacob, lab, r 764 41st.
Grandier Frank E, lab, b 1323 9th av.
Grandier Raymond, lab, b 1323 9th av.
Grandison Wm C, cook, r 947 Pine.
Grandjean Estella, b 910 E 24th.
Grandjean Eugene H, clk Henry Grandjean, r 2143 Grove.
GRANDJEAN HENRY, Propr Seal Rock Coffee and Spice Mills, Importer, Manufacturer and Dealer in Extracts, Spices, Baking Powder, Etc 359 2d, Phone Oakland 8217, r 910 E 24th.
Grandjean Pierre, rms 1300 7th.
Grandona Jesse, mach Cal Door Co, r 1123 Wood.
Granet Eugene, barber 1142 Stanford av, r 5750 Marshall.
Graney T C, b Industrial Home.
Graney Wm J, driver Fred Becker Co, r 772 Apgar.
Grange Mabel M, stenogr, b 946 Myrtle.
Granger Alexander, tailor, r 379 Alcatraz av, Claremont.

COOK-MORGAN STORAGE & MOVING CO.
Separate Locked Rooms
Office 503 14th Phone Oakland 3235

Granger Frank E, waiter Palace Bakery, r 1408 10th.
Granger Mrs S, r 393 42d.
Grangier Anna (wid J), r 620 15th.
Granholt Andrew, watchman Capital Refining Co, r 5757 Marshall.
Granholt Charles (Granholt & Seebeck), r 5601 Marshall.
Granholt M H, plumber, rms 335 11th.
Granholt Martin H, dairy Hopkins nr Redwood rd, Allendale, r same.
Granholt & Seebeck (Charles Granholt and B C Seebeck), plumbers 5601 Marshall.
Granlund Wm, carp, r 1441 Bryant, Melrose.
Grant Adolph, lab, r 3819 Howe.
Grant Albert, mach, rms 1017 9th av.
Grant Arthur J, student, b 1125 Adeline.
Grant Mrs Belle, clk H C Capwell Co, b 1184 21st.
Grant B J, clk, r 913 12th.
Grant Charles E, inventor, r n s Glen av nr Redwood rd, Allendale.
Grant Charles N, contr 6027 Telegraph av, r same.
Grant Daniel, bkpr, b Piedmont Inn.
Grant Ella, r w s Jones, 1 n Allendale av, Allendale.
Grant Elmer, barber James Washington, r 864 8th.
Grant Emma B, b w s Grant av 5 n E 14th, Fitchburg.

Grant Frank S, baker, r 560 E 11th.
Grant George, salsn F M Ferguson, r 1134 Adeline.
Grant Hazel A, stenogr, b 1701 11th av.
Grant Helen (wid George L), rms 1253 3d av.
Grant Henry W, foreman, r 1060 E 17th.
Grant Horace A, carp, r 1701 11th av.
Grant I H, carp O T Co, r 22 Van Dyke.
Grant James, eng, r 1449 Chestnut.
Grant Rev James A, asst rector St. Mary's Church, r 851 Jefferson.
Grant James A, driver, r 1125 Adeline.
Grant James J, supt New Cal Jockey Club, r racetrack, Emeryville.
Grant Joseph, eng, rms 2 Maple.
Grant J E, clk E C Ambrose Co.
Grant Kimball, carp, rms 1240 E 21st.
Grant Levi J, r w s Grant av 5 n E 14th, Fitchburg.
Grant Louisa (wid George E), b 1253 3d av.
Grant Margaret, r 4130 Gilbert.
Grant Marie, wrapper Hale Bros, b 156 Joaquin av.
Grant Maude, bkpr Kohler & Chase, r 923 6th av.
Grant M A, rodman S P Co, r Berkeley.
Grant Nels A, carp W T Veitch & Bro, r 2028 Francisco.
Grant Norman L, shipfitter U Eng Wks, r 1701 11th av.
Grant Robert C, molder, r 761 Grove.

ATHENS GARAGE
W. A. TOWNS, Prop. Phone Piedmont 167
J. G. ESTABROOK, Machinist
STORING CARS A SPECIALTY
38th and Telegraph Ave. OAKLAND
Full Equipment For Expert Automobile Repair Work

SUNSET LUMBER COMPANY
Main Office and Yard
First and Oak Sts.
Oakland
Tel. Oakland 176
C. H. OLINGER, Manager
Branch Yard
E. 12th and 17th Ave.
East Oakland
Tel. Merritt 22

Grant Robert S, salsn, r 1152 29th av.
Grant Samuel D, b Industrial Home.
Grant School, Bway bet 29th and Orchard.
Grant & Co, C W Minor mngr, specialists 476 13th.
Grantham Mrs Flora I, r 870 Chester.
Grantley Harry B, real est, r 449 W Moss av.
Granville Fred L, clk Chinn-Beretta Optical Co, r 559 37th.
Granville George, mnfrs agt, r 559 37th.
Granville M Elva, b 1102½ E 15th.
Granville Wm A, bkpr Reliance Mill & Lbr Co, r 1102½ E 15th.
Granz Charles, polisher R J Hunter, b 963 7th.
Grapentin C E, engr Schmidt Lithograpa Co, r Berkeley.
Grases James E, clk, r 560 32d.
Grash Alfred, tmstr Sperry Flour Co, rms 610 Clay.
Graslund Andrew, mech The Burnham-Standeford Co, r 863 34th.
Grason Bert, pipefitter, rms 1787 7th.
Grass Joseph H, salsn F W Sharpe, rms 538 14th.
Grass R, car opr O T Co, r 4826½ Maple.
Grassard Thomas, helper C C Mills, b 617 Valdez.
Grassel Albertina M, tel opr, b 808 Kirkham.
Grassel Anton J, tel opr, b 808 Kirkham.

Piedmont 1467 —— Phones —— Home A 4467
First Class Work. Estimates Furnished
T. JOHNSON
Patent Chimney Builder
All Kinds of Sheet Metal Work
2112 San Pablo Ave. Bet. 35th and 36th Sts.
OAKLAND, CAL.

Grassel George J, brewer Washn B & M Co, r 808 Kirkham.
Grassel Hattie J, b 808 Kirkham.
Grassel Hugo G, carp, b 808 Kirkham.
Grassell Charles F, cond S P Co, r 1375 8th.
Grasselli Fanny (wid Eugene), b 222 E 12th.
Grasser Louis C, electrical wkr, r 1450 High, Melrose.
Grasso Domenico (D Grasso & Co), r 64 7th.
Grasso D & Co (Domenico Grasso, Antonio Devencenzi), grocers 421 San Pablo av.
Grasso Frank, boots and shoes 1817 Grove, r same.
Grasswitz Robert, mach Standard Gas Eng Co, r 638 Taylor av, Alameda.
Gratchier Frank, lab, b 246 Harlan.
Gratchier Manuel, lab, b 246 Harlan.
Gratton Peter J, lab, r Market se cor 22d.
Gratz Jonas T, rubber stamps 865 Bway, r 735 9th.
Gratz Mary T, tailor, b 735 9th.
Gratz Paulina (wid Theodore), b 735 9th.
Graun Edward, driver, b 3934 Opal.
Graus George, cooper 427 2d, r same.
Graus Max, r 1062 18th.
Grauss B F, brakeman S P Co, r 1038 Chester.
Grauvogel Peter, bartndr J F Velledas, r 4006 Putnam, Fruitvale.

WESTERN FUEL COMPANY
FIRST and MARKET STS.
General Selling Agents
Standard Portland Cement

Grauzeback W P, car opr O T Co, r Cherry bet Mt View and Bay View avs.
Gravatt Mary, clk H C Capwell Co, b 1069 47th.
Gravatt Wm, plasterer, r 1069 47th.
Grave Joseph W, carriage mkr, r 948 Jefferson.
Graver James, lab S P Co.
Graver Albertus, carp, rms 516 17th.
Graves Amy, r 761 E 15th.
Graves A, oiler S F O & S J Ry, r Alameda.
Graves A A, ironwkr Judson Mnfg Co, b 121 Hollis.
Graves B, porter Holbrook, Merrill & Stetson, r 804 12th.
Graves Charles, plumber, r 1084 41st.
Graves Charles, waiter, b 803 Wood.
Graves D C, saloon and expman Park av nr Hubbard, Emeryville, r same.
Graves Emma, b 121 Hollis.
Graves Frances B, b Fruitvale av cor E 17th.
Graves Frank A, ironwkr Judson Mnfg Co, b 6350 San Pablo av.
Graves Frank W, lineman Pac Tel & Tel Co, r 820 Bway.
Graves Frederick, watchman, r 1169 Santa Fe av, Emeryville.
Graves George W, r 863½ 20th.
Graves G H, clerk, r 3920 Gold.
Graves G, car opr O T Con, r Grand cor Olive.
Graves Helen N (wid H P), r 162 8th.
Graves Hoyt D, carp, r 1581 Fremont av.
Graves John A, moved to Berkeley.
Graves John B, b 824 16th.
Graves Jose A, barber 1551 Bway, r 121 Hollis.
Graves Joseph, trav agt, b 320a Tel av.
Graves Mary A (wid Henry S), b e s Boulevard av 1 s Whittier, Melrose.
Graves Melbourne P, contr 189 E Moss av, r same.
Graves Rachel E (wid Cincinnatus F), r 20 Boehmer.
Graves Roy, b 761 E 15th.
Graves Sidney, clk, b 20 Boehmer.
Graves Walter H, tchr Oakland High School, r 1428 7th av.
Graves Wm E, contr, r 480 Crescent.
Gray, see also Grey.
Gray Abraham R, clk, r 514 E 12th.
Gray Albert N, clk, r 1517 Webster.

Phone Berkeley 4292 Res. Phone Berkeley 528
Res. 3033 DANA ST., Near Prince St.
F. C. FESLER
Real Estate and Insurance
3055 Telegraph Ave. BERKELEY

HOLCOMB REALTY CO.
HURRY UP TO PAUL'S
QUICK SALES SPECIALTY

Floral Designs
Made and Delivered on short notice by the
OAKLAND SEED AND PLANT CO.
36th and Grove Sts.
A. G. Fleck, Pres. E. Fleck, Mgr.
Phones { Home A1567 Piedmont 119

J. TYRREL
C. A. TYRREL NOTARY PUBLIC
REAL ESTATE — INSURANCE
SURETY BONDS
No. 5 Telegraph Avenue

PHONES
OAKLAND 2694 | HOME 2694
DR. TOM-WAI-TONG
CHINESE PHYSICIAN
&SURGEON

GEO. FAKE WATCHMAKER and JEWELER
1113 Broadway, Oakland, Cal.
WATCH INSPECTOR FOR SOUTHERN PACIFIC AND SANTA FE RAILROADS PHONE OAKLAND 3739

WESTERN BUILDING MATERIAL CO.
FIRST and MARKET STS.
BRICK, FIRE BRICK, ROOFING SLATE, CEMENT, LIME, PLASTER TERRA COTTA, SEWER PIPE, AND BUILDING MATERIAL

Eilers Music Co.
The Largest Pacific Coast PIANO Dealers
Over 40 different makes of the world's best pianos to select from.
ALSO the world renowned Peerless Electric Pianos
THE Genuine Autopiano AND Welte Orchestrions and the wonderful Welte Mignon

Gray Albert W, shipwright, r 1806 Comstock av, Fruitvale.
Gray Alfred W, clk E L Brown, r w s Bryant av 1 s Ellen.
Gray Alvin J, carp A L Davis, r 1448 Linden.
Gray Amelia J (wid Wm), r 317 24th.
Gray Archie D, colr O G L & H Co, b 1441 Franklin.
Gray Arthur, messr, rms 1103 Wood.
Gray Bertha, clk Abrahamson Bros, b 874 19th.
Gray Bros & Co (E F and R C Gray), grocers 1796 Tel av.
Gray Catherine (wid Wm), r 1307 Chestnut.
Gray Charles, waiter S P Co.
Gray Clarence H, r 63 Montecito av.
Gray Dallas P, r 1441 Franklin.
Gray Daniel T, b 261 E 17th.
Gray D D, brakeman S P Co, r 761 5th.
Gray Edward, barber, r 937 Wood.
Gray Edward A, foreman S P Co, r 915 Myrtle.
Gray Edward F (Gray Bros & Co), b 1821 Telegraph av.
Gray Elizabeth G, clk Gray & Rode, b 424 E 14th.
Gray Estelle F, b 119 8th.
Gray E L, plasterer Roberts Bros Co.
Gray Mrs Frances, b 754 10th.
Gray Floyd, student, b 1060 Oak.
Gray Frank, carp S P Co.
Gray Frank, brakeman, rms 527 E 11th.
Gray Frank L, clk, rms 1264 Harrison.
Gray Frank V, rms 411 15th.

GRAY GEORGE,
Public Administrator 1101 Union Savings Bk Bldg, r Hayward.

Gray George, carp, rms 216 San Pablo av
Gray George A (Gray Realty Co), r 3919 E 17th, Fruitvale.

GRAY GEORGE B M,
Real Estate, Insurance and Notary. Houses Built to Order and Sold on Easy Terms. Improved and Unimproved Property in all Parts of the City. Loans Negotiated 454 9th, Phone Oakland 602, r 1766 9th av, Phone Merritt 3658.

THE TRIBUNE
EVERY EVENING
SUNDAY MORNING
LARGEST & BEST

GRAY GEORGE D,
First Vice Pres Union National Bank, Vice Pres Realty Bonds and Finance Co and O E Hotle & Co Consolidated, r 758 10th.

Gray Giles H, lawyer 1005 Brush, r 754 10th.
Gray G V, brakeman S P Co, r 527 E 11th
Gray Harry E (Gray Realty Co), r 663 15th.
Gray Harry P, sec United Eng Wks, r 644 Chetwood.
Gray Henry B, clk J A Munro & Co, r 873 Jackson.
Gray Henry D, miner, r 2021 Bray av.
Gray Howard L, storekpr S P Co, r 956 Wood.
Gray Hugh (Andresen & Gray), r 6104 Adeline.
Gray James, r 1720 8th.
Gray James L, tmstr, b 1312 11th av.
Gray Jessie J (wid Lahoe), r 1353 Castro.
Gray John, salsn, r 429 W Moss av.
Gray John, grocer 669 E 32d, r same.
Gray John B, b 669 E 32d.
Gray John J, shoemkr, b 1312 11th av.
Gray John W, civ eng, r 923 Linden.
Gray Joseph, mining, rms 265 12th.
Gray Joseph, tmstr, r 1312 11th av.
Gray Joseph J, tmstr Sperry Flour Co, r 415 Summer.
Gray Julia A (wid Wm), r 1225 7th av.

E. M. ARMSTRONG Phone Berkeley 3055
Parisian Cleaning and Dyeing Works
Chemical and Steam Cleaning
Dry Cleaning for Dainty Garments
1520 Shattuck Ave. Berkeley, Cal.
Knocking Spots out of Garments is our Business

Gray J C, porter Pullman Co, r 1733 9th.
Gray Katherine A, b 754 10th.
Gray Katherine I, b 923 Linden.
Gray Mrs Luella, rms 1487 16th av.
Gray Luke, plumber S P Co, r 226 24th.
Gray Mabel O, student, b 2016 Brook.
Gray Mabel T, b 758 10th.
Gray Marguerite, b 1419 Brush.
Gray Maria F (wid John H), r 1303 13th av.
Gray Martin L, foreman, r College av cor Hudson.
Gray Mary (wid Wm), r 830 30th.
Gray Milton B, clk, b 873 Jackson.
Gray M, nurse East Bay Sanatorium, b same.
Gray Olive P, clk Stocker & Holland Abstract Co, r Alameda.
Gray Omega L, salsn G D Smith & Co, r 2016 Brook.
Gray Prentis N, bkpr, b 758 10th.
Gray Ray J, clk S P Co, b 429 W Moss av
Gray Realty Co (Robert O, George A, Harry E Gray), real est, 406 12th.
Gray Richard C, b 669 E 32d.
Gray Robert, cook, rms 1778 8th.
Gray Robert O (Gray Realty Co), r 663 15th.
Gray Robert W, eng S P Co, r 521 33d.
Gray Robert W, solr, r e s Maple 1 n Kansas, Fruitvale.
Gray Rolla C (Gray Bros & Co), r 408 Moss av.

Wm. B. DAVEY, Pres.
WALTER D. FAWCETT, Vice-Pres.
CHAS. J. PFEIFFER, Manager
CALIFORNIA MANTEL & TILE CO.
Successors to J. C. WILLS
MANTELS—GRATES—TILES—THE HAMILTON GAS GRATE
271 TWELFTH STREET PHONES {OAKLAND 2208 / HOME A2943} OAKLAND

KODAKS Photo Supplies | DEVELOPING ENLARGING | SMITH BROS. 462-464 Thirteenth St. Bet. Broadway and Washington Sts.

Gray Roscoe, clk Bowman & Co, r 424 E 14th.

GRAY ROSCOE S

(Gray & Rode), r 424 E 14th.

Gray Roy E, salsn C J Heeseman, r 1567 Franklin.

Gray Ruth R, b 669 E 32d.

Gray R Sumner, clk Tribune Pub Co, r 2016 Brook.

Gray R W, eng S P Co, r 515 33d.

Gray Samuel, r 1060 Oak.

Gray Samuel, r 1321 7th.

Gray Samuel R, rms 843 Franklin.

Gray Sidney B, tchr, b 923 Linden.

Gray Simon J, shoemkr 526 16th, r 119 8th.

Gray Stedman H, reporter, r e s Bryant 2 s St Charles, Melrose.

Gray Susan A (wid Benjamin D), r 965 54th.

Gray Thomas E, barber Richardson & Woodside, r 997 Wood.

Gray Thomas F, janitor, r 1419 Brush.

Gray Thomas L, eng, r 428 Edwards.

Gray Thomas S, lawyer 1003½ Bway, r 1679 Waverly.

Gray Tina, b 1419 Brush.

Gray Ulysses S, tmstr, b 513 E 12th.

Gray Wilber C, colr, b 2016 Brook.

Gray Wm, porter, rms 914 Pine.

Gray Wm, sheet metal wkr De Luchi & Shufelt, r 1321 7th.

Geo. Trueblood
REAL ESTATE
INSURANCE LOANS
Phone Berkeley 1520
2136 CENTER ST. BERKELEY

Gray Wm D, r 582 62d.

Gray Wm P, colr, b 1225 7th av.

Gray Wm P, bkpr, r 1144 55th.

Gray Wm S, moved to Vacaville, Cal.

Gray Wm W, clk, rms 1154 Alice.

Gray W, fireman S P Co, r 1515 8th.

Gray W C, colr S F O & S J Ry, r 1112 2d av.

Gray W T, porter Pullman Co, r 1171 7th.

GRAY & RODE

(R S Gray, W E Rode), Attorneys-at-Law 201 and 251 Bacon Bldg.

Graydon J, car opr O T Co, r Wall nr E 14th.

Graydon McCullough, sec Pacific Coast Hospital Assn, r Berkeley.

Grayson Gerald W, stenogr, b 1353 Madison.

Grayson Joseph R, grocer 134 7th, r 844 Oak.

Grayson Mary (wid George), b 844 Oak.

GRAYSON-OWEN CO,

John W Phillips, Pres; Irving C Lewis, Vice Pres; Peter B Lynch, Sec; J C Mitchell, Treas; Wholesale Butchers 456 8th, Phones Oakland 159, Home A4159, Stockyards Phones Piedmont 1479, Home 4179.

Grazer Adolph, cigarmkr, r 815 E 15th.

Grazzini Frank, r 1609½ Myrtle.

Greabe Edith H, hairdresser Mrs L C Marvin.

TAYMANCE
REAL ESTATE COMPANY
REAL ESTATE AGENTS AND AUCTIONEERS
460 and 462 8TH St. Oakland, Cal.
TELEPHONE OAKLAND 326

Grealey M, gateman S P Co, r Melrose.

Greaney John, contr 828 Lydia, r same.

Greaney John F, towerman S P Co, r 1821 Linden.

Greaney Joseph E (Greaney & Ball), r 2159 Grove.

Greaney Wm J, driver, r 772 Apgar.

Greaney & Ball (Joseph E Greaney, Walter C Ball), grocers 311 San Pablo av.

Great American Importing Tea Co, Harry Austin mngr, 355 12th, 1510 7th, 1185 23d and 616 E 12th.

Great Parisian Dyeing and Cleaning Wks, Sigmund Wertman mngr, 510 Telegraph av.

Great Western Realty Co (J A Sutton, J C Lennon, H C Calvers), real est 4509 E 14th, Melrose.

Greater Oakland Co, Max Koenig sec and genl mngr, real est 878 Bway.

Greater San Francisco Investment Co, George T Hawley, pres; Arthur G Nason, vice pres; Mark T Cole, sec; S S Hawley, treas; First Natl Bank Bldg.

Greaves Alice (wid Wm), b 772 37th.

Greaves Charles H, plumber, r 3837 Talcott av, Fruitvale.

Greaves James S, decorator, r 684 36th.

Greaves Wm, gasfitter, r 683 62d.

Greayevde Septimes G, died July 5, '07, age 58.

Grebe Edward, carp, r 3045 Peralta av.

Grecia Arthur J, druggist, r 1175 Market.

Gredil Raymond, optician California Optical Co.

Greefkins John H, clk S P Co, r 1762 13th av.

Greehing A L, clk J W Leavitt & Co, b 1252 Franklin.

Greeley Frank, carp, rms 1258 Harrison.

Greeley G A, watchman Atlas Gas Eng Co, r 523 E 11th.

Greeley Michael, lab, rms 612½ E 12th.

Greeley Robert P M, r 562 31st.

Greeley R A, brakeman S P Co, r 1414 15th.

Greeman Ella E, tchr Durant School, r 1217 6th av.

Green Albert D, poultry, r 1635 Bway.

Green Albert G, waiter, b 1074 63d.

Green Alfred, shoecutter, r rear 917 Peralta.

Quality Goes In Before the Name Plate Goes On
Coast Carriage Co. Vehicles
Cor. 12th and Jackson Sts.

HOLCOMB REALTY CO. READ PAGE THREE BIG GROUND FLOOR OFFICES

Benj. Curtaz & Son, Inc.
PIANOS, PLAYER PIANOS, ORGANS and MUSICAL MERCHANDISE
1321 Broadway
Phones Oakland 2653 Home A. 1414
B. J. Curtaz, Pres. W. E. Fillmer, Mgr.

STOVES, RANGES, FURNACES AND HEATERS
A. E. HALL & CO., INC. —THE STOVE STORE— 12th & Clay St.

NOTARY REAL ESTATE
OLAF J. HANSSEN
GENERAL BROKER
SEE PAGE 6

WHITE STEAM CARS are sold in Oakland by a factory branch. Purchasers get factory treatment. : : :
THE WHITE COMPANY
538 Seventeenth St. : : Oakland

Oakland Conservatory of Music
The largest and most thoroughly equipped School of Genuine Musical Instruction on the Pacific Coast.
Director ADOLF GREGORY
1170 Madison St., Bet. 13th and 14th
Sunset Oak. 4922 Home A2922

Green Alfred F, bkpr Trans-Bay Land Co, r Berkeley.
Green Alfred T, pres Trans-Bay Land Co, r Berkeley.
Green Alice M, b 1708 13th av.
Green Augustus R, died July 25, 07, age 82.
Green Blanche, student Heald-Dixon Coll, b 656 Brockhurst.
Green B G, porter Pullman Co, r 561 Charter Oak av.
Green Carl A, ship rigger S P Co.
Green Carrie, b 559 22d.
Green Charles, porter Hotel Crellin, b same.
Green Charles, roofer, b 1358 Grove.
Green David H, mngr S N Wood & Co, r S F.
Green Daniel, blksmith, rms 964 Kirkham.
Green Daniel E, janitor S P Co, r Elmhurst.
Green D W, lab S P Co, r 964 Kirkham.
Green Mrs E C, rms 955½ Washn.
Green Edwin H, lineman O T Co, r 4005 Adeline.
Green Edwin J, bkpr, b 563 Hobart.
Green Elizabeth, clk Pac Tel & Tel Co, b 694 36th.
Green Elizabeth M, clk R L Myers, b 1708 13th av.
Green Floyd C, lab, b 109 Cameron.
Green Frank H, carp, r 1707 24th av.
Green Frank M, dept mngr Eilers Music Co, r 503 43d.
Green Frank M, clk, b 1406 17th.
Green Frederick C, carp, r 525 34th.
Green Frederick E, yardman, r 1708 13th av.
Green Frederick H, mngr Griffin & Skelley Co, r 2152 West.
Green George, spl police Bell Theatre.
Green George, plumber, b 694 36th.
Green George, porter, rms 1523 5th.
Green George A, lab, r 959 56th.
Green George N, elec, r 877 22d.
Green George P, student, b 180 7th.
Green George T, agt S F Lndry, r 1114 Adeline.
Green G, rms 803 Clay.
Green Harry, miller, rms 1610 Grove.
Green Harry E E, city detective, r 525 34th.
Green Helen M, r 1708 13th av.

Try WHITE DIAMOND WATER
FOR THE TABLE
5 Gals. Per Week Delivered $1.50
Per Mo. Single Bottles 50c.
PHONES: OAK. 3040 HOME A3060

Green Henrietta, tel opr, b 694 36th.
Green Henry, uphlstr, r 726 Myrtle.
Green Henry F, carp, r 1707 24th av.
Green H A, clk The Globe Mnfg Co.
Green Jacob S, phys 31 Bacon Blk, r 907 Grove.
Green James B, r 694 36th.
Green Jennie (wid Samuel), b 907 Grove.
Green Jennie, bkbndr Pacific Manifolding Book Co, b 940 43d.
Green Jennie E, clk M M Hoffman, r 703 Madison.
Green Mrs Jennie, cook, r 20 Maple.
Green Jerome, clk Osgood Bros, rms 1114 Jefferson.
Green Mrs Jessamine W, clk Mary R Smith Trust, r The Lodge, Cottage av nr 4th av.
Green John, tmstr, b 753 Castro.
Green John, agt, rms 1072 2d av.
Green John, blksmith, rms 1361 12th.
Green John, saloon e s Nutley av 2 n Harmon, r same, Fitchburg.
Green John C, r 559 22d.
Green John C, ship carp S P Co.
Green John D, plumber, r 1406 17th.
Green John H, clk Central Bank, b 1406 17th.
Green John J, lab, r 180 7th.
Green John J, painter, r 4315 Grove.
Green John R, soldier, r 958 63d.
Green John T, boxmkr, b 726 Myrtle.

SHROUT-SHORTT REALTY COMPANY
1264 Broadway, Oakland, Calif.
Property Specialists
Correct Representations
City Property & Ranches

Green Joseph, baker Cape Ann Bakery, rms 412 8th.
Green Joseph, r 858 Fallon.
GREEN LESTER R,
Plumbing, Steam and Gas Fitting 3230 E 14th, r 2718 Sunset av, Fruitvale. (See adv Contractors' Dept).
Green Lillian, student Heald-Dixon Coll, b 656 Brockhurst.
Green Louisa, milliner, b 559 22d.
Green Maria S (wid E P), b 724 Sycamore.
Green Martha (wid Augustus R), b 1563 10th av.
Green Mary F (wid Joseph), b 1359 E 10th.
Green Maurice L, dentist 213 Union Savings Bank Bldg, r 879 52d.
Green Merrill, clk Elben & Fairchild, b 1406 17th.
Green Minette, b 1406 17th.
Green Mrs Nancy M, r 756 18th.
Green Patrick W, lab, b 956 Myrtle.
Green Percy, solr Sun Milling Co, r Alameda.
Green Peter E, cabinet mkr, 807 14th.
Green Porter, cabinet mkr, rms 562 E 15th.
Green Robert E, student, b 694 36th.
Green Robert J, pipe fitter, r 940 43d.
Green R A, emp Cal Cotton Mills, r 3024 Peralta av.

Ask us. We can tell you if he pays his bills, and if he does not we can make him.
WELLMAN-ROBBINS MERCANTILE AGENCY, 228-229 Bacon Building, TWELFTH AND WASHINGTON

NATIONAL ASSOCIATION OF MERCANTILE AGENCIES

BORAX

PHOENIX FLOUR
THE WHITEST
THE BEST
ASK YOUR GROCER

HOLCOMB REALTY CO.
FIRST
FIVE
PAGE
THREE
THE MONEY MAKERS

Green Theodore, driver, b 710 9th.
Green Thomas, switchman, rms 865 Chester.
Green T, cond O T Co, r 473 50th.
Green T E, switchman S P Co, r 1515 8th.
Green Verdinal M, colr Pac Tel & Tel Co, r 1617 13th av.
Green Mrs Virginia, r 1010 7th.
Green Wm, porter, rms 914 Pine.
Green Wm E, driver Pioneer Wet Wash Lndry Co, r 8th nr 63d, Emeryville.
Green Wm M, lab, b e s Loma Vista av 14 n E 14th.
Greenberg Elizabeth, student Heald-Dixon Coll, b 5862 Occidental av.
Greenberg Hyman, r 1433 Franklin.
Greenberg Joseph, clk Garfield Bros, r 5862 Occidental av.
Greenberg Lewis, junk, r 5862 Occidental av.
Greenberg Maurice, r 1433 Franklin.
Greenberg Solomon, r 1433 Franklin.
Greene Albert, r 646 47th.
Greene Cella F (wid Horace W), b 1512 7th.
Greene Charles F, agt, b 733 14th.

GREENE CHARLES S,
Librarian Oakland Free Public Library, r 560 Jones.

Greene Earl, jeweller, b 319 Nicol av, Fruitvale.

KEYSTONE REALTY COMPANY
J. Walter Smith F. J. Morin
Real Estate Loans Rents
2103 Shattuck Ave., Berkeley, Cal.

Greene George A, ticket clk Santa Fe, r Milton nr Lincoln av, Fruitvale.
Greene Hazel, clk Hale Bros, b 319 Nicol av, Fruitvale.
Greene James W, clk, r 319 Nicol av, Fruitvale.
Greene John C, band sawyer, r 1066 Campbell.
Greene John, horseshoer Wells Fargo Stables, r 1365 12th.
Greene J W, b 715 13th.
Greene J, rms 1762 Goss.
Greene Lawrence L, moved to S F.
Greene Leah, milliner, b 319 Nicol av, Fruitvale.
Greene Lucius L, mnfs agt 17th and Peralta, r 2937 Cambridge av, Berkeley.
Greene Philip, plasterer, r 1616 Goldman av, Fruitvale.
Greene Ruel A, helper Metropolitan Furn Co, r 3018 Peralta av, Fruitvale.
Greene Samuel H, sec Western Creamery Co, r 479 27th.
Greene Seward A, contr 109 Cameron, r same.
Greene T A, driver Central Creamery Co, rms 710 9th.
Greenebaum Felix, appr, b 1125 E 24th.
Greenebaum Hannah, b 1125 E 24th.
Greenebaum Wm B, jeweler 127 San Pablo av, r 1125 E 24th.
Greenfield Frederick H, clk, r 1628 High, Fruitvale.

R. J. PAVERT
Practical Builder Expert Appraiser
Loans Homes Built and Sold on Easy Terms. RESIDENCE and OFFICE
40 CROSBY AVENUE
Phone Merritt 161 FRUITVALE, CAL.

Greenfield Wm E, meat cutter Lesser Bros Co, r 3743 West.
Greengard Michael, dyer, b 466 Walsworth av.
Greenhood Henry, salsn The Hub, r 710 10th.
Greenhood Hugo O, r 1468 Grove.
Greenhood Joseph, cigars 710 10th, r same.
Greenhood Leo, salsn Maxwell Hdw Co, b 710 10th.
Greenhood Wm, clk, b 709 10th.
Greenhow Albert, rigger, r 615 Chestnut.
Greening Arnold, driver, b 1252 Franklin.
Greening Oliver F, tmstr, r 1252 Franklin.
Greening Wm A, boilermkr S P Co, r 662 Tel av.
Greenleaf Benton H, clk, b 1625 8th av.
Greenleaf Charles H, tchr Oakland High School, r Berkeley.
Greenleaf John B, r 1625 8th av.
Greenleaf John G, died Feb 1st, '08, age 57.
Greenleaf Louise T (wid Wm C), r 1066 60th.
Greenlee James W, policeman, rms 1607 8th.
Greenman Burt P, auditor, r 426 34th.
Greenman Charles H, prin Lockwood School Fitchburg, r 1187 Blaine av, Melrose.
Greenman Ella E (wid Herman), r 1217 6th av.
Greenough Abraham M, ship bldg insptr, r 1521 Tel av.
Greenough Charles C, agt, r 368 5th.
Greensfelder Helen S, b 576 Vernon.
Greensfelder Naph B, pres Financial Underwriters, 220-221 Central Bank Bldg, r 576 Vernon.
Greenstreet Charles, sailmkr W A Plummer.
Greenwald Andrew, lab, rms 803 Clay.
Greenwald Frank, r 1153 Market.
Greenway Alfred, lab, rms 713 Franklin.
Greenway Mrs N H, music tchr 961 E 17th r same.
Greenwell Fred, clk A L Duby & Co, r Alameda.
Greenwell Leonard, clk, b 1067 Oak.
Greenwell Wm M, b 1067 Oak.
Greenwood Burnett, elec, b 899 61st.

The J. LLEWELLYN CO.
Dealers in Wall Paper and Paints
Painters and Decorators
OAKLAND STORE 1325 BROADWAY
SAN FRANCISCO STORE 406 KEARNY

FITZ
COMPANY
Real Estate
WE SELL
Oakland
Alameda
Berkeley
Fruitvale
Los Gatos
and the
Santa Cruz
Mountains
1313
BROADWAY
Opp. Postoffice
Oakland
California
Phone Oakland 7932
ASK
FITZ
ABOUT
IT

A. L. PERALTA REAL ESTATE DEALER
LOANS - INSURANCE
RANCH PROPERTY A SPECIALTY SAN LEANDRO, CAL.

PUMPS
TANKS
GASOLINE
ENGINES
R. P. WADDELL
405-10th ST.

Walter S. Mackay & Co.
CARPETS
FURNITURE
DRAPERIES
418 to 424 Fourteenth Street, Oakland, Cal.

Your Credit Is Good at
Breuner's
13th & Franklin Sts.
Furniture, Carpets, Stoves Etc.

Greenwood Carrie, b 899 61st.
Greenwood Frank, elec, r 908 63d.
Greenwood Frank M, r 99 Montecito av.
Greenwood Frank T, r 899 61st.
Greenwood Frederick J, grocer 3699 West, r same.
Greenwood George D, r 1399 Jackson.
Greenwood Herman, b 899 61st.
Greenwood Joseph E, r 688 37th.
Greenwood J, helper The White Co, rms 256 17th.
Greenwood Monroe, b 1399 Jackson.
Greenwood Phelps, clk, b 557 27th.
Greenwood Suzette, b 1399 Jackson.
Greer Clarence A, iron wkr, b 226 9th.
Greer Harold, clk F G Greenwood, r 668 Grove.
Greer Isabelle (wid A P), r 226 9th.
Greer Jerome B, city wharfinger, r 668 Grove.
Greer Robert W, cashr Spool Cotton Co, r 4309 Gilbert.
Greer Warren E, bkpr, r 660 47th.
Greer Wm, hostler W B McCarley, r 6 8th.
Greerty Alexander, mach S P Co, r 819 Wood.
Greerty Thomas, watchman S P Co, r Benicia.
Greety Dominico, wagonmkr, b 673 3d.
Gregg, see also Greig.
Gregg Grace, tchr Durant School, b 1263 West.
Gregg Howard W, ins broker, r 3750 Tel av.
Gregg James A, rms 953 Franklin.
Gregg John, shoemkr 1641 Bway, r same.
Gregg John H, horseshoer, rms 953 Franklin.
Gregg Mary J (wid Robert), r 953 Franklin.
Gregg Robert O, wheelwright, r 514 5th.
Gregg Wm W, carp, r 1065 E 24th.
Gregoire Eugene L, brklyr, rms 572 18th.
Gregor Christine (wid Robert), r s s A 3 E Redwood av, Fruitvale.
Gregor Frank, clk A Arvoni, rms 690 Market.
Gregoria E, truckman O T Co, r 193 Bryant.
Gregorio Alvarado D, carp, rms 707 52d.

GREGORY ADOLF,
Director Oakland Conservatory of Music 1170 Madison, r same.

Join the
National Inventors' Co-operative Ass'n.
INC
Models, Inventors' Supplies, Etc.
WE SAVE YOU MONEY
304 First National Bank Building, Oakland

Gregory Mrs Adolf, tchr Oakland Conservatory of Music, r 1170 Madison.

GREGORY ALBERT H,
Mngr New York Belting & Packing Co, r E 29th and 25th av, Fruitvale.

Gregory Alexander, restaurant 933 San Pablo av, r 815 Mead av.
Gregory Blanche M, b 1515 10th av.
Gregory Block (apartments), 962 7th.
Gregory Charles A, dep Co Recorder Hall of Records, r 1839 Dwight Way, Berkeley.
Gregory Charles H, b 1515 10th av.
Gregory David, r 3410 Putnam, Fruitvale.
Gregory David L, salsn, b 469 45th.
Gregory Edward L, printer, b 945 60th.
Gregory Edward R, printer, r 1821 Tel av.
Gregory Frank, mach, rms 839 Grove.
Gregory F S, eng S P Co, r 129 Chase.
Gregory Gustav, cook 873 Bway.
Gregory Harvey, carp, r w s Persimmon nr Forest, Allendale.
Gregory Howard J, tmstr, b 668b 25th.
Gregory James A, r 1709 Bryant av.
Gregory Jeannie, b 1384 Franklin.
Gregory Jesse F, carp, r 128 Franklin av.
Gregory John B, pumper S P Co.
Gregory John, clk, r 615 47th.
Gregory Joseph, r 617 47th.

Bay City Well Works
Well Drilling, Boring and Pump Work
Warehouses and Shop 7th & Cedar Sts., Oakland;
Park Ave. & Horton St., Emeryville
GEO. P. MARCUS, Proprietor
Phone Piedmont 2270 Res. 1046 54th St., OAKLAND

Gregory Joseph, eng Alameda Water Wks, b ft George, Fitchburg.
Gregory Rev Levi, pastor Friend's Church, r 831 54th.
Gregory McClure, mining, b 624 Mariposa av.
Gregory Martha (wid Wm), r 1384 Franklin.
Gregory Samuel E, lino opr Oakland Enquirer Pub Co, r 3410 Putnam, Fruitvale.
Gregory Veronica, clk, b 920 35th.
Gregory Wm, ins agt, r 1617 23d av.
Gregory Wm H, r 1515 10th av.
Greiba Charles, r 1362 11th.
Greig, see also Gregg.
Greig Robert, marine surveyor, r 371 Orange.
Greig Wm F, r 537 66th.
Greiner George (Cather & Greiner), r 361 10th.
Gremich George, lab, r 762 Wood.
Gremke Alicia, b rear 530 38th.
Gremke Henry D Jr, artist, r rear 530 38th.
Grenelle Clarence W, colr, r 373 E 11th.
Grenfell Hugh, clk S F Chronicle, b 808 Grove.
Grenfell Mary, r 808 Grove.
Gresel Christoph, r 1023 Magnolia.
Gresel Christophena, b 1023 Magnolia.
Gresel Christopher, r 1023 Magnolia.
Gresel Minnie, b 1023 Magnolia.

Pianos
WEBER
Pianola Pianos
Blasius & Sons
J. & C. Fischer
Kohler & Chase
Kohler & Campbell
1013-1015 Broadway, Oakland, Cal.
KOHLER & CHASE, Inc.
Music and Musical Merchandise
Established 1850 Telephone Oakland 1009

Painters' and Paper Hangers' Outfits
Henderson Mfg. Co.
Ladders and Woodenware Specialties
East 14th St. and 14th Ave.
Oakland, Cal.
Phones:
Merritt 403
Home B1403

I. H. Clay & Co.
INSURANCE
Home of N. Y. Phoenix Westchester
466 Tenth Street, Oakland, Cal.

HOLCOMB REALTY CO.
SEE PAGE THREE
RICH FARMLAND CHEAP

Gresham Floyd A, brakeman, rms 1350 14th.
Gresser Joseph, tmstr E F Hews, r 831 Grove.
Gretchner Albert, optician, b 1413 West.
Gretin John, chiropodist 3 Tel av, rms same.
Gretler Oscar, meat cutter Fred Becker Co, r 1407 Fremont av.
Gretzner Fred, grinder Chinn-Beretta Optical Co, r 1751 9th.
Greub Pauline, bkpr Oakland Paper Co, b 1268 4th av.
Greuner Wm, lab, r Monte Vista av nr Bayo Vista av.
Greves Andrew, lab, b 143 Louise.
Greves Annie, clk, b 143 Louise.
Greves David, lab, r 1716 11th.
Greves Frank, molder, b 147 Louise.
Greves Joseph, clk, b 147 Louise.
Greves Manuel L, lab, r 143 Louise.
Grevstad John T, shoemkr 1562 Bway, r 409 38th.
Grewer John J, cook 1307 Bway, r w s Montecito av 3 N of Bellevue av, Melrose.
Grewing Wm, b Bonita av nr Park way, Piedmont.
Grey, see also Gray.
Grey Cleveland, tmstr, r College av 2 N Hudson.
Grey Ethel E A (wid Wm H), r 513 E 12th.

A. R. EATON & CO.
Dealers in WINDMILLS, PUMPS, TANKS
Wood and Steel Tank Structures Erected. Estimates Furnished
1012 FRANKLIN STREET
Phone Vernon 103 Oakland, Cal.

Grey Gertrude M, clk H Morton, b 77 Pearl.
Grey John T, died Oct 7th, '07, age 60.
Grey Martin cement wkr, r 1544 High, Melrose.
Grey Raymond, student, b 1777 10th av.
Grey Richard H, acct, r 1777 10th av.
Grey Walter M, plumber 3508 Putnam, r same, Fruitvale.
Grey Wm, clk, b 673 Sycamore.
Grezovich Martin, waiter 455 9th.
Grglich Martin, lab, rms 1424 3d.
Grgurevich John, with California Restaurant, r 1061 Clay.
Gribben Henry H, supt Standard Underground Cable Co, r 498 Orchard.
Gribble Charles, metal wkr, r n s Virginia nr High, Leona Heights.
Gribble Charles E A, watchman, r 726 Union.
Gribble Grace E, b 726 Union.
Gribble Wm, lab, r 2026 Adeline.
Grider Gertrude, foreman O Rash, r 631 E 12th.
Griechi G, mach U Eng Wks, r Berkeley.
Griesche Arthur, pharmacist Bowman & Co, r 1103 14th.
Griesser Anita (wid Adolph), clk, b 829 17th.
Griesser Bianca (wid Adolph), r 373 6th.
Grieves Isabella (wid Matthew), r 923 Wood.
Grieves Wm, r 923 Wood.

Home Insurance Company
New York
R. H. MAGILL, District M'g'r
916 Broadway Oakland, Cal.

Griffey Arel, messr, b 1106 13th av.
Griffey Louise (wid James), r 1106 13th av.
Griffin Albert, rancher, r 1070 16th.
Griffin Mrs Annie, rms 864 Washn.
Griffin Annie A, b 1531 Adeline.
Griffin Bert A, pressman Tribune Pub Co, r 1013 Castro.
Griffin Burton E, plumber, b 6075 Canning, Claremont.
GRIFFIN CARLOS P,
(Medina & Griffin), r 975 Cypress.

Patents and Trade Marks
MEDINA & GRIFFIN
ATTORNEYS-AT-LAW
812-14 Claus Spreckels Bldg., San Francisco
C. P. GRIFFIN, Late Examiner U. S. Patent Office
FRANK P. MEDINA
TELEPHONE :: :: :: KEARNY 5938

Griffin Charles A, clk Nielsen & Andersen, r e s Fruitvale av 1 N Hopkins.
GRIFFIN CHARLES M,
Contractor and Builder 812 Franklin; Phone Oakland 3284, r 4th av cor 10th (See adv Contractors' Dept).
Griffin Chester A, carp O T Co, b 4194 Lusk.
Griffin Clarence B, driver, b 1531 Adeline.
Griffin Daniel, steam fitter, r 1216 Chestnut.
Griffin Della (wid Amon P), r 1072 Wood.
Griffin D J, switchman S P Co, r 911 Peralta av.
Griffin Edmond W, baggageman S P Co, r 1720 9th.
Griffin Edward, mach, b 1531 Adeline.

F. J. BARTELME W. A. WOOD
WOOD & BARTELME
Drapers, Decorators, Manufacturers of Curtains, Curtains and Draperies Cleaned, Window Brass, Shades & Upholstery
1325 Broadway, Oakland, Cal.
Opp. Postoffice Phone Oakland 1108

OAKLAND COPYING EXCHANGE
Public Stenographers and Circular Letter Experts
MULTIGRAPHING
MIMEOGRAPHING
Private Dictation Room
Phone Oakland 6718
Rooms 37-38 Bacon Bldg.

ALBERT E. WILLIAMS CONVEYANCER—NOTARY PUBLIC
Appraiser, Loans, Leases, Rents, Mines
Deeds, Wills and all Legal Papers carefully drawn
Office, Albany Block, 1256 Broadway Oakland, Cal.
Phones { Oakland 2250 / Home A2250

WESTERN STAGE APPLIANCE CO.
SEE PAGE 20

O. E. HOTLE & CO.
Realty, Bonds & Finance Co., Inc., Consolidated
Phones: Oakland 35. Home A2557
AUTOMOBILE SERVICE
1172 BROADWAY, Cor. 14th St.
BONDS REAL ESTATE INSURANCE OAKLAND, CAL.

Real Estate and Exchanges

Houses to Rent
Sell You a Home
Money to Loan on Furniture and Jewelry

RANCHES
and Small Farms all Sizes Exchange Your Property for a Ranch

J. H. EDSON
1068 BROADWAY
Cor. 12th St.
Phone Oakland 4282

NOTARY LOANS
NORMAN BROCKLEHURST
Real Estate -- Insurance
460 Thirteenth St. Phone Oak. 4556

Griffin Ellen A (wid John W), r 1531 Adeline.
Griffin Ernest, lab, rms 1745 7th.
Griffin Ernest G, bartndr, r 3994 Tel av.
Griffin Fannie M (wid Thomas), r 1472 8th.
Griffin Frank J, printer, r 807 Arlington av.
Griffin Fred M, bartndr, b 1472 8th.
Griffin Hattie B, b 1072 Wood.
Griffin Henry T, rms 1038 45th.
Griffin James, carp, r 1031 47th.
Griffin Jennie, wrapper Taft & Pennoyer, b 4792 Shattuck av.
Griffin John, carp, r 4792 Shattuck av.
Griffin John, shipwright, b 1079 16th.
Griffin John, lab, b 950 New.
Griffin John, janitor, rms 809½ Peralta.
Griffin John, lab, r 2048 Bway.
Griffin John D, b 1314 8th.
Griffin John M, eng S P Co, r 1408 9th.
Griffin John W, clk Hardy's Book Store, b 4792 Shattuck av.
Griffin John W Jr, clk, b 1531 Adeline.
Griffin J P, dept mngr S N Wood & Co, r S F.
Griffin Laurence P, clk Central Bank, b 1616 11th.
Griffin Leander, phys, r 658 9th.
Griffin Margaret (wid James), r 1097 16th
Griffin Margaret A, b 1531 Adeline.
Griffin Martha F (wid Lee), b 975 Cypress.
Griffin Maud E, clk Francis Brown, b 1472 8th.
Griffin Maurice, bartndr 328 San Pablo av.
Griffin Michael, lab, rms 612½ E 12th.
Griffin Michael, brakeman S P Co, r 968 Chester.
Griffin Michael L, watchman S P Co.
Griffin Patrick J, carp O T Co, r 4194 Lusk.
Griffin Perry L, real est 464 11th, r 1514 7th av.
Griffin Robert H, r 1514 7th av.
Griffin Ronald C, mailer Tribune Pub Co, b 975 Cypress.
Griffin Samuel, tns, r 665 60th.
Griffin-Skelley Co (Inc), F H Green mngr, canners Railroad av nr Park av, Emeryville.
Griffin Thomas R, porter S P Co, r Berkeley.

PUBLIC STENOGRAPHERS
SHORT HAND MIMEOGRAPHING
Private Dictation Rooms
Telephone Oakland 9505
Rooms 22 & 23 1015½ Broadway

Griffin Thomas T, lab, r 1504 Chestnut.
Griffin Timothy, lab, rms 875 Washn.
Griffin Walter, tmstr Met Furn Co, r 1531 Adeline.
Griffin Walter E, eng S P Co, r 1072 Wood.
Griffin Wm, pkr, r 809½ Peralta.
Griffin Wm F, carp, r 6075 Canning, Claremont.
Griffin Wm W, clk The Burnham Standeford Co, r Berkeley.
Griffin Wm W, waiter S P Co, r 1105 Wood.
Griffing E Bailey, clk A C Dibert, r 633 55th.
Griffing Harry W, saloon 313 San Pablo av, r 58 Vernon.
Griffing James, r 633 55th.
Griffing Wilfred A, civ eng, r 1059a Poplar.

GRIFFINS BENJAMIN H,
Attorney at Law 1103-1105 Union Savings Bank Bldg; Phone Oakland 651,

Gomez George, baler, b 1515 3d.
Griffith Alonzo, molder, rms 1395 Franklin.
Griffith Edward W, b 1220 Jackson.
Griffith Eliza M, housekpr Golden West Hotel, r 406 8th.

POLYTECHNIC
Business College
306 12th St. Oakland Cal.
Leads the West
In Business Education
Inc. Cap. $100,000

Griffith Ellis, signalman S P Co, r Cornwall.
Griffith Mrs E D, furn rms 1268 Clay.
Griffith Foulkes, car opr, b 681 23d.

GRIFFITH HANSFORD B,
Attorney at Law 231 Bacon Bldg; Phone Oakland 3620, r 2636 Piedmont av, Berkeley.

Griffith Howard J, cigars 1204 7th, r 1321 26th av, Fruitvale.
Griffith John R, salsn D F Minney.
Griffith Joseph, elec, b 1407 Castro.
Griffith J E, brakeman S P Co, r 805 Franklin.
Griffith Morgan L, clk H J Griffith, r S F.
Griffith Nithalia, dom 1408 8th av.
Griffith Robert, died Oct 5th, '07, age 87.
Griffith Roland N, bkpr Atlas Gas Engine Co, r 1709 10th av.
Griffith Thomas, blksmith, r w s Vicksburg nr Marion av, Melrose.
Griffith Thomas, millhand, b 826 14th.
Griffith Uriah L, presser, r 33d nr West.
Griffith Violet, student, b 1709 10th av.
Griffith Willard R, plasterer, b 542 20th.
Griffith Wm, blksmith Judson Mnfg Co.

GRIFFITH WM A,
General Contractor and Builder 542 20th, r same.

Griffith Wm E, sec Am Rubber Mnfg Co, r 1220 Jackson.

Howard Springs
Miss C. Wheeler, Proprietor
J. W. Wheeler, Manager
4916 Telegraph Ave.
Lake County, California Phone Piedmont 413
42 Mineral Springs, Hot Sulphur, Borax and Magnesia Baths. Cure all cases of Rheumatism, Stomach, Liver and Kidney Trouble.
Reference: Any guest for past Twenty Years

SUNSET LUMBER COMPANY
Main Office and Yard
First and Oak Sts.
Oakland
Tel. Oakland 176
C. H. OLINGER, Manager
Branch Yard
E. 12th and 17th Ave.
East Oakland
Tel. Merritt 22

HOLCOMB REALTY CO.
READY PAGE THREE
BIG GROUND FLOOR OFFICES

Griffith Wm J, bkpr, rms 1558 8th.

GRIFFITHS GEORGE A,
Vice Pres and Mngr Western Heavy Hardware & Iron Co, r 963 10th.

Griffiths Farnham P, private sec Pres B I Wheeler U C, r 1221 Linden.
Griffiths Griffith, car opr, r 1510 7th av.
Griffiths Griffith, lab, b 1071 67th.
Griffiths Rev Griffith, pastor Market St Congregational Church, r 1221 Linden.
Griffiths J P, student Heald-Dixon Coll, b 727 Main.
Griffiths Minnie, clk Hale Bros, b 1070 Jefferson.
Griffiths Richard, lab, b 4071 67th.
Griffiths Thomas, carp 2d St Planing Mill, b 836 14th.
Griffiths Manuel P, student, b 1221 Linden.
Griffitts Jack, plumber R Dalziel Jr Co, b 819 15th.
Griffon Anne, helper E A Wright, r Berkeley.
Grigg Emma, supt Fabiola Hospital, b same.
Griggs Bert D, lab, r 1240 Adeline.
Griggs Charles E, engr, r 3229 Harrold.
Griggs Joseph, clk, r 526 E 16th.
Griggs R E, brakeman S P Co, r 1772 7th.
Grignon David I, mach, r 1459 5th.

Grigsby Edward, clk, b 1074 12th.
Grigsby F, porter Pullman Co, r 958 Castro.

GRIGSBY J WORTH,
Agent Phoenix Insurance Co (of Hartford, Conn) 464 11th; Phone Oakland 2017, r 534 28th.

Grilich John, checker, rms 548 William.
Grill Maurice, helper Spicula Bros, r 1010 Wood.
Grim, see also Grimm.

GRIM ABRAHAM K,
County Recorder Hall of Records, r 1531 Henry, Berkeley.

Grim Carl, b Altenheim.
Grimes Miss A, clk Kahn Bros, b 3619 School, Allendale.
Grimes Claude T, plumber, r 3619 School, Allendale.
Grimes Frederick, driver, b 814 20th.
Grimes Grace, bkpr, b 814 20th.
Grimes Harold, b 814 20th.
Grimes Harold B, tmstr Frank M Beebe, r 3619 School, Allendale.
Grimes Henry, driver Log Cabin Bakery, b 814 20th.
Grimes Joseph, plumber, r 420 E 19th.
Grimes Joseph, r 814 20th.
Grimes Mary (wid Frank A), rms 234 Louise.
Grimes May, stenogr, b 814 20th.

WESTERN FUEL COMPANY
FIRST and MARKET STS.
General Selling Agents
Standard Portland Cement

Grimes Robert A, salsn, b 33 Bella Vista av.
Grimes Walter, harnessmkr, b 814 20th.
Grimin August, tanner Eureka Tanning Co, r 916 E 15th.
Grimm, see also Grim.
Grimm Adolph, clk Dolliver & Bro, r S F.
Grimm August, tanner, r 916 E 15th.
Grimm August Jr, b 916 E 15th.
Grimm George H, trav agt, r 902 Myrtle.
Grimm John R, asst baggageman S P Co, rms 768½ 6th.
Grimm Mary, cashir H Schellhaas, r 1014 59th.
Grimme Charles, foreman Gates Livery Stables, b 1011 Franklin.
Grimme James H, driver Union Ice Co, b 1011 Franklin.
Grimme Sadie (wid Charles G), r 1011 Franklin.
Grimmer Wm H, salsn, b 203 3d.
Grimmett A, molder White Ornamental Iron Co, r Alameda.
Grimmett Florence M M, clk Pacific Cream Depot, r Alameda.
Grimmett Samuel, bkbndr Harrington-Innes Co, r Alameda.
Grimmins Albert F, blksmith White Ornamental Iron Co, rms 2019 Magnolia.
Grimmins Evelyn, student, b 2019 Magnolia.
Grimmins James, carp, r 2019 Magnolia.
Grimmins John L, architect 2019 Magnolia, b same.
Grimstead L F, clk Hotel Athens, r 1304 Bway.
Grimwood Adolphus D, lawyer, b 1275 E 14th, Fruitvale.
Grimwood Emma P, b 1275 E 14th, Fruitvale.
Grimwood Frederick W, mech eng, r 176 Sunnyside av.
Grimwood Thomas R, elec, r 413 Summer, Claremont.
Grindell Oscar C, elec eng, r 521 18th.
Grindley John H, died Aug 23d, '07, age 59.
Grindley Percy H, clk, r 923 Filbert.
Grinem E L, foreman Bekins Van & Storage Co, r 1607 Market.
Grinnell Wm E, rms 916 7th.
Grinnell Raymond, bkpr, b 919 53d.
Gripp John, bkpr, r 1155 12th.
Gripp Reinhold H, salsn, b 1155 12th.

J. H. Macdonald & Company
REAL ESTATE
INSURANCE
PHONE OAKLAND 322 HOME A3322
1052 BROADWAY

PERCY L. BLISS REAL ESTATE
MY BUSINESS
Insurance in Companies as good as the best
Real Estate
I Buy Sell Rent Collect Etc.
Notary Public
Legal Papers Drawn
Advise with me
PERCY L. BLISS REAL ESTATE
468 11th St.
Bacon Building
Phone Oakland 335

DAVIS & ELFEN OPTICAL CO.
RELIABLE GLASS MAKERS
410 Fourteenth St., Oakland
Phone Oakland 8278 Elks Building

Dr. T. L. BOHANNON
OPTOMETRIST
BERKELEY

GILT EDGE RYE
WICHMAN, LUTGEN & CO., Inc.
Sole Proprietors
431-439 CLAY, SAN FRANCISCO

WESTERN BUILDING MATERIAL CO.
FIRST and MARKET STS.
BRICK, FIRE BRICK, ROOFING SLATE, CEMENT, LIME, PLASTER TERRA COTTA, SEWER PIPE, AND BUILDING MATERIAL

Grisby T, porter Pullman Co, r 2140 Chestnut.
Grischott Christie A, contr, r 1726 8th.
Grismore Forester, carp, b 1181 E 22d.
Grismore George C, switchman S P Co, r 1181 E 22d.
Grist Jennie, nurse 527 18th, rms same.
Griswold Alice R, instr Mills College, b same.
Griswold Charles P, clk, r 3035 Talcott av, Fruitvale.
Griswold Eugene, r 352 E 18th.
Griswold Geneva, student, b 352 E 18th.
Griswold Harland C, clk Wellman-Robbins Merc Agcy, r 312 14th.
Griswold Harriet B (wid Augustus H), b 274 E 10th.
Griswold Howard L, draughtsman, b 3609 West.
Griswold John H, rms 1925 Webster.
Griswold Lee S, civ eng, b 3035 Talcott av, Fruitvale.
Griswold Margaret (wid James R), b 109 13th.
Griswold Wm H, painter, r e s Nutley 1 S O H S Boulevard, Fitchburg.
Groan Aaron, r 1611 3d.
Groash Lucien L, painter, r 3116 Davis, Fruitvale.
Grob Robert P, plumber 1301 Stuart, r 1303 Stuart, Melrose.
Grobs A, fireman S P Co, r 1810 Goss.
Grocers' Association, H D Cushing, pres; H Hauch, vice pres; W T Rancel, sec; J L Woodworth, treas; 419 12th.
Grodhaus Christiane, b Altenheim.
Groendyke Samuel, b 631 E 12th.
Groff Charles, r 662 4th.
Grogan M, switchman S P Co, r 1607 7th.
Grogg Cornelius, solr, b 1055 5th av.
Gronberg Daniel A, master mariner, r 1412 13th av.
Gronberg Genevieve, stenogr, b 1412 13th av.
Gronberg Ida, b 1412 13th av.
Grondona Archie (Grondona Bros), r 13th cor Wood.
Grondona Bros (Lawrence and Archie) produce 13th cor Wood.
Grondona Charles F, real est, r 932 Filbert.
Grondona George, tmstr, r 1121 Wood.
Grondona Jesse, mach, r 1123 Wood.
Grondona Lawrence (Grondona Bros), r 13th cor Wood.

R. S. YOUNG SUPPLY CO.
Brass Founders Brass, Copper, Zinc and Aluminum Castings. Sheet Brass, Copper and Aluminum. Brass Rods, Pipe, Tubing, Valves and Fittings
513-515 4th St. Oak'd Phones Home A2366 Oak. 2366

Grondona Lawrence, window cleaner, rms 658 Myrtle.
Grondona Louis, boilermkr, r 1668 16th.
Grondona Nilda, clk Abrahamson Bros, b 1121 Wood.
Grondona Rose, b 1121 Wood.
Grondona White, r n s 13th w of Wood.
Grong Robert, walter S P Co.
Gronlund Beulah A (wid Lawrence), r 533 38th.
Groom Clay H, b 719 20th.
Groom S, clk S P Co, r 82 8th.

GROOME FRANK S
(Ringnalda Normal Institute), r 38 Fairview av, Piedmont.
Grooms Dolly, coiler Coast Mnfg & Supply Co.
Grooms Ethel, coiler Coast Mnfg & Supply Co.
Grooms Eva, coiler Coast Mnfg & Supply Co.
Grosjean Camille (Franco-American Wine Co), r 572 12th.
Gross Albert, sheet metal wkr De Luchi & Shufelt, r 1334 Kirkham.
Gross Albert L, stoveman John Breuner Co, r 1864 8th.
Gross Anita, student, b 226 Grand av.
Gross Carl, carp, r 1334 Kirkham.
Gross Carl C, mngr Provident Savings Life Assurance Society (of N Y), r S F.
Gross Charles, colr, r 414 Edwards.

Oakland Berkeley Country Properties
Insurance Renting Leasing Collecting
PHONE TEMPORARY 3871
JACQUES & THALER
REAL ESTATE
255 Montgomery Street
SAN FRANCISCO, CAL.

Gross Charles, jockey, rms Ibsen House.
Gross Dr Charles F, sec Financial Underwriters 220-221 Central Bank Bldg, r 412 Perry.
Gross Emil A, reporter, r 1051 Alcatraz av.
Gross Miss Emma, tchr, b 265 Grand av.
Gross E A, carp Roberts Bros Co.
Gross Harry J, clk C A Fortner, b 1904 13th av.

GROSS GEORGE E,
Deputy City Treasurer and Tax Collector City Hall, r 321 Grand av.
Gross Ida (wid Joseph), b 665 32d.
Gross I, tailor Scotch Plaid Tailors.
Gross James N, died Aug 23d '07, age 78.
Gross Joshua, grocer 1266 Market, r same
Gross Leo, clk, b 1802 23d av.

GROSS MAX,
Mngr Scotch Plaid Tailors, r 1062 18th.
Gross Nellie, student, b 265 Grand av.
Gross Ralph F, letter carrier P O, r 1163 Brush.
Gross Wm G C, marble wks 4486 Piedmont, r 226 Grand av.
Gross Peter, boilermkr W A Boole & Son.
Grossup Fred, candymkr A S Davis.
Grosse Phillip E, clk, b 3034 Champion, Fruitvale.
Grosse Phillip J, carp, r 3034 Champion, Fruitvale.

Real Estate
Insurance
Furniture
Stored
Loans
Surety Bonds
Notary
Business Chances
Investments
466 8th St.
PHONES:
Oakland 1990
Home A1990
E. F. PORTER

BYRON MAUZY SAN FRANCISCO 1175 O'Farrell St. OAKLAND 1069 Broadway
PIANOS—ORGANS—PIANO PLAYERS

Correct Stationery

Engraved Cards, Weddings, Stamping

SMITH BROS.
462-464 Thirteenth St.
Bet. Broadway and Washington Sts.

HOLCOMB REALTY CO.
SEE PAGE THREE
HOMES & RENTAL TERMS

Grosse Rudolph M, butcher, r rear 410 Bond, Melrose.
Grosse Theresa C, b 3034 Champion, Fruitvale.
Grosser Joseph, cement wkr, r 1608 Goldman av, Fruitvale.
Grosset Mrs Louise, b 3766 Grove.
Grosshans John D, b 807 61st.
Grossheim F J, cook P E Smith, b Harlan nr race track, Emeryville.
Grossheim Mary (wid Frederick), r 4721 San Pablo av.
Grosskurth Wm, treas Idora Park, r 1386 Tel av.
Grosslicht Selig, moved to S F.
Grossman Anna, nurse 1487 16th av, b same.
Grossmayer Ida, b 1904 Tel av.
Grossmayer Mrs M H, r 1904 Tel av.
Grossmayer Mortimer, mngr, r 1904 Tel av.
Grossmayer Ruth, b 1904 Tel av.
Grossoxo Marion, died Sept 23d '07, age 55
Grote Frank H (Braley-Grote Furniture Co), r Orchard nw cor Richmond.
Grote Hannah, helper Galindo Hotel, rms 409 8th.
Grote Harry C, teller Bank of Germany, r Berkeley.
Grote Wm A, carp, r 1163 Santa Fe av, Emeryville.
Grotefend Charles, mach U Eng Wks, r 1511 19th av.

C. B. HODGES & CO.
Salary Loans
All Business Strictly Confidential
Room 77 Blake Block Phone Oakland 8314
1065 Washington St., Oakland, Cal.

Groth George W, tailor 1210 Grove, r same.
Groth J Wm, tailor 1256 Bway, r Berkeley.
Groth Wm W, moved to Berkeley.
Grothe Albert U, elec supplies 1266 Campbell, r same.
Grotheer Martin F, cond S P Co, r 1702 10th.
Grove Clara, b 5731 Dover.
Grove Edmund D, civ eng, b 546 24th.
Grove Fred L, meat cutter Peter Shistek, rms 1823½ 7th.
Grove George M, barber 5731 Dover, r same.
Grove G S, carp, rms 575 20th.
Grove Investment Co, P J Van Loben Sels, pres; E D Van Loben Sels, sec; propr of Physicians' Bldg 1111 Washn.
Grove Jasper N (J N Grove & Co), r 5731 Dover.
Grove Julius, cook 1243 Bway, b same.
Grove J N & Co (J N Grove), grocers 5731 Dover.
Grove Lizzie, tel opr, b 1424 Franklin.
Grove Louise, tchr, b 546 24th.
Grove Olin S, r 6411 Harmon ct.
Grove Oscar, carp, r 1017 32d.

GROVE STREET AUTO LIVERY,
Joseph Clinkenbeard Propr, 1835 Grove, Phone Oakland 3970.

LAYMANCE
REAL ESTATE COMPANY
REAL ESTATE AGENTS AND AUCTIONEERS
460 and 462 8TH St. Oakland, Cal.
TELEPHONE OAKLAND 328

Grove Street School, Grove bet 4th and 5th.
Grove Wallace C, painter, rms 111 Monte Vista av.
Grover Elvira (wid Henry L), r 4333 Howe.
Grover Sherwood, eng, r 548 24th.
Groves Frank R, florist, r E 14th ne cor Central av, Fitchburg.
Groves George, salsn, b 692 34th.
Groves George, longshoreman, rms 1170 Webster.
Groves Samuel, plasterer, r 588 65th.
Grow Isabelle M (wid Wm A), r 837 29th.
Grow J C, fireman S P Co, r 1708 13th.
Grownet Michael J, rms 805½ Grove.
Grubb George, r 6002 Grove.
Grubb Georgiana, tchr Upper Fruitvale School No 1, r 51 Laurel.
Grubb Robert, r 664 Brockhurst.
Grubb Wm T, salsn, r 1480 Mitchell av, Fruitvale.
Grubbs Albert J, clk, r 2143 Market.
Grubbs Wm F, chauffeur, b 2143 Market.
Grubbs Wm R, carp, b 1058 Kirkham.
Grube Elsie M, stenogr, b 1421 13th av.
Grube Emma S, b 1421 13th av.
Grube Frank, clk Max Grube, b 1171 14th.
Grube George, carp, b 1171 14th.
Grube George, botanist, r 1421 13th av.
Grube John H, gardener, r 491 38th.
Grube John H, sec and treas National Wheel Co, r 1421 13th av.
Grube Louis E, mach S P Co, r 1358 7th.
Grube Matilda C, b 1421 13th av.
Grube Max, dry goods 1202 7th, r 1171 14th.
Grube M, actress Idora Park, r 491 38th.
Grube Oscar, clk Max Grube, b 1171 14th.
Grube Tillie C, b 1421 13th av.
Grube W C, brakeman S P Co, r San Jose
Gruble Charles, clk, rms 515 9th.
Gruen John, r 559 22d.
Gruenell Arthur J, died Mar 11th '07, age 45.
Gruenhagen Edward H, grocer 502 E 12th, r 76 E 12th.
Gruenhagen Marie (wid Wm), b 457 Oakland av.
Gruli John, lab, rms 1010 Wood.
Grumball Wm, truckman O T Co, r 1316 10th.
Grumm Arnold, student Concordia Coll, b same.

Quality Goes In Before the Name Plate Goes On
Coast Carriage Co. Vehicles
Cor. 12th and Jackson Sts.

MAKINS & WILL
Real Estate and Insurance
428 Tenth St. Oakland
Phones: Oakland 4811 Home A1650

JACKSON FURNITURE CO.
THE DIGNIFIED CREDIT STORE
519-525 12th St. Oakland, Cal.
Don't Wait 'Till Pay Day Buy Now

HOTEL AVALON
406
TELEGRAPH AVE
SEE PAGE 21

Examining the Eyes and Fitting Glasses Exclusively
C. A. MILLER
OPTOMETRIST
(2nd Floor) 1219 Broadway, Opp. Ye Liberty
Oakland's Only Optical Parlors
Phone Oakland 4352

FISHER LUMBER CO.
Dealers in PINE and REDWOOD LUMBER
Also does all kinds of Mill Work, Turning, Sanding and Band Sawing
Yards, THIRD and OAK Sts.
Tel. Oakland 2481 G W. FISHER, Mgr.

Grummette John, carp, r 3119 Lloyd av, Fruitvale.
Grundell Charles L, r 478 Vernon.
Grundell Leonard E, student, b 478 Vernon.
Grundell Wm C, student, b 478 Vernon.
Grunderig Elisa, r 616 59th.
Gruner A, elec, r 3511 Boston av, Fruitvale.
Gruner Charles, student, b 3511 Boston av, Fruitvale.
Gruner Haken H, master mariner, r 830a 22d.
Grunigen Arnold, clk, r 230 Hollis.
Gruninger Albert, r 926 55th.
Gruninger Catherine (wid Jacob), r 1526 Franklin.
Gruntini Lemuel, lab, r 2962 3d.
Grunwald Rosa (wid Antone), r 3313 Forest, Fruitvale.
Grups Ike, tailor, r 804½ Castro.
Grush Annie, dressmkr, b 3119 Fruitvale av.
Grutchfield George E, letter carrier P O, r e s Seminary av 3 n Virginia, Fitchburg.
Gruver Rev Oscar H, pastor First English Evangelical Lutheran Church, r 642 18th.
Gruwell John D, r 1012 22d.
Gruwell Oscar J, asst Howe Undertaking Co, rms 1012 22d.
Guage Alice, bkbndr, b 473 24th.
Guage Harriet, b 473 24th.
Guage Wm, gardener, r 473 24th.
Gualco John C, fireman S P Co, r 1128 Poplar.
Gualo Luigi, digger Louis Lima & Co.
Guaragna Luigi, grocer 323 San Pablo av, r 626 3d.
Guaragna Saveno, barber Peter Lucia, r 805 Linden.

GUARANTEE AUCTION CO,
Edwin C Thomas, Pres; Edward C Robinson, Vice Pres; Beverly E Bassford, Sec and Treas; Merchandise, Furniture, Household Goods, Stoves, etc; Auction Every Wednesday at 11 a m 901 Clay; Phones Oakland 4201, Home A4201 (See adv opp)

Guasco M, emp Contra Costa Lndry.
Guasco Rose, emp Contra Costa Lndry.

THE TRIBUNE
EVERY EVENING
SUNDAY MORNING
LARGEST & BEST

Guasgua Joseph, lab, r 1383 13th.
Guastavino B, lab S P Co.
Gucto Paul, watchman, r 1216 Cypress.
Gudell Novak, cook California Restaurant, r 844 Jefferson.
Gudh Mary, milliner L Maison, b 875 26th
Gue Lung Co, grocers 701 Jackson.
Guengard Alphonse, gardener 524 19th, r 825 22d.
Guenther George F, printer Tribune Pub Co, r 861 Grove.
Guerich Waldemar, mngr Boericke & Runyon Co, r 593 33d.
Guerlu Marie, wigmkr Charles Hoffman & Co, r 822½ 29th.
Guerin M G, student Heald-Dixon Coll, r Alameda.
Guerin Nellie E, b 1108 Cameron.
Guerrer Zella, dom 1253 23d av.
Guesnard Wm, waiter S P Co.
Guest Grace, pres C Benedict Co, sec-treas Kantstoop Brace Co, r 478 24th.
Guest John, pres Kantstoop Brace Co, sec-treas C Benedict Co, r 478 24th.
Guevo Frank, lab, r 1024 E 25th.
Guffy Alexander, cond S P Co, rms 1048 Peralta.
Guftafson Anna, dom, 908 Linden.
Gugliemini A, lab, r 490 42d.
Guglieri August A, phys, r 1095 7th.
Gugovich Anton, waiter, rms 1678 9th.
Guichard, see also Guychard.

Surgical Instruments
A. B. RICHTER & CO.
402 Telegraph Ave. Oakland 8820 Home A 1703

Guichard Edward L, salsn J T Moran, r 585 Hobart.
Guichard Harry R, fruits and vegetables 406 San Pablo av, r 97 Claremont av.
Guichard James J, restaurant 580 12th, r same.
Guichard Robert F, produce 330 11th, r 97 Claremont av.
Guichard Robert Jr, clk, b 97 Claremont av.
Guider Edward, died Sept 28th, '07, age 35.
Guidi Aristide, blksmith 458 3d, r 663 Grove.
Guidice Albert H, bench hand, b 204 8th
Guidice Ardell, bkpr J H McMenomy, b 1731 7th.
Guidice Edward, lab Brooklyn Brewery, r 1212½ 15th av.
Guidice George B, r 1349 Stuart, Melrose.
Guidice Wm, mill hand, b 204 8th.
Guido Joseph, tallyman, r 1063 E 19th.
Guido Manuel, grocer 804 E 14th, r 1059 E 19th.
Guilbault Joseph E, died May 11th, '07, age 65.
Guilbault Mrs Joseph E, r 1421 Tel av.
Guilbert Alexander, comp, r Stuart nr E 12th, Melrose.
Guild Alexander, molder, r 1417 E 9th.
Guild Andrew, grocer School cor Laurel av, r same, Fruitvale.

List Your Country Properties with . . W. M. CROWN CO., 1056 BROADWAY Oakland, Cal.
Real Estate Bought and Sold on Commission
Phones: Home A4400 Oakland 4 00

Telephone Berkeley 1548
THE MILLS CO., Inc. BERKELEY 2183 SHATTUCK Av.
The Liverpool and London and Globe Ins. Co.
Niagara of New York
New York Underwriters, of Hartford

PHONE OAKLAND 4201 HOME PHONE A 4201

The Largest Auction
House in Oakland

GUARANTEE AUCTION CO.

HIGHEST PRICE PAID FOR

Merchandise, Furniture, Household Goods, Stoves, Etc.

AUCTION HELD EVERY WEDNESDAY AT 11 A. M.

901 CLAY ST., COR. 8th OAKLAND, CALIFORNIA

PHONE OAKLAND 4201 HOME PHONE A 4201

The Largest Auction
House in Oakland

GUARANTEE AUCTION CO.

HIGHEST PRICE PAID FOR

Merchandise, Furniture, Household Goods, Stoves, Etc.

AUCTION HELD EVERY WEDNESDAY AT 11 A. M.

901 CLAY ST., COR. 8th OAKLAND, CALIFORNIA

Karl H. Nickel Co. Bacon Bldg. Suite 62 Tel. Oakland 4552

REAL ESTATE—MINING—INSURANCE—INVESTMENTS and BUILDING

Guild Charles, musician, r 915½ San Pablo av.
Guild David, vice pres Phoenix Iron Wks, r 829 Castro.
Guild David Jr, estimator Phoenix Iron Wks, r 1012 7th.
Guild Frank, painter, r 708½ 6th
Guild Harriet E (wid Elmer), r 915½ San Pablo av.
Guild Thomas, chauffeur, rms 469 20th.
Guild Wm, molder, r 819 Clay.
Guilford Andrew J, r 1316 Market.
Guilford Eugene L, messr Oakland Free Public Library, b 717 16th.
Guilford Frank I, clk, b 1316 Market.
Guill E E, cond S P Co, r 1118 E 23d.
Guillard Joseph, driver S Angel.
Guillot Miss M, seams Kahn Bros, r Elmhurst.
Guinasso Angel, lab, r 918 Filbert.
Guinasso Louis, r 139 Lawton av.
Guinasso Louis, lab, r 87 Laurel av.
Guines H C, cond O T Co.
Guirach Matteo, r 1480 25th av, Fruitvale
Guirey Frederick W, cond S P Co, b 434 Walsworth av.
Guirey George E, carp, r 1471 Bray av, Fruitvale.
Guirey Wm C, clk, r 1417 Bray av, Fruitvale.
Guise Johanna, b 842 Alice.
Guise Katherine H, b 842 Alice.
Gulton John, lithogr, b 761 14th.

RICHARD J. MONTGOMERY
REAL ESTATE--INSURANCE
NOTARY PUBLIC
4003 TELEGRAPH AVE.
Piedmont 2554 COR. 40TH Home A 2514
CENTRAL OAKLAND

Guitterez Gamatisa, lab, r 5221 Pine, Melrose.
Guitterrez Wm, lab, b 1012 5th.
Gularte John, lab, rms 1716 Pacific.
Gularte J, cond O T Co.
Gularte Manuel, lab, r 1647 17th.
Gularte Wm E, driver, r 1264 Center.
Gulbia Adam, lab, r 1864 5th.
Guldna Ernest F, brakeman, r 1810 Comstock av, Fruitvale.
Guldner M, rms 4408 Adeline.
Guleser Harry T, carp, r 1162 Peralta.
Gullander Oscar E, salsn H B Mawkinson, r 545½ 22d.
Gullifer Thomas A, chauffeur, b 1213 Madison.
Gullikson Henry, student Heald-Dixon Coll, b 1252 Cypress.
Gullikson Martin, lab, r 1252 Cypress.
Gult Charles, tailor, r 532 6th.
Gumbdio Guso, lab, r 1270 26th.
Gumby Mark, died Nov 27th, '07, age 45.
Gumm Arthur, painter Buswell Paint Co, rms Galindo Hotel.
Gumm John B, artist Tribune Pub Co, rms 406 8th.
Gummeson Katie, clk Kofod Bros, b 1479 21st av.
Gunar Sigured, mach Standard Gas Eng Co, r 1211 22d av.
Gundaker Charles R, brakeman S P Co, r 856 Willow.

WEIL & NORRIS
REAL ESTATE INSURANCE
INVESTMENTS LOANS
NOTARIES PUBLIC
SURETY BONDS COURT BONDS
84 Bacon B'ock OAKLAND, CAL.
TELEPHONES: Home A2306 Sunset Oakland 2?6

Gundelfinger Edward A, salsn, r 370 Oakland av.
Gunderson Ole G, ship rigger S P Co.
Gunderson Oliver C, contr 967 21st, r same.
Gundina Charles, deckhand S P Co.
Gundlach Fred, candymkr, r 1627 11th.
Gundlach Lottie, bkpr, b 1627 11th.
Gungerson Herman, cementwkr, r s s Ohio 2 E Laurel av.
Guning John P, lab, r 6138 Vallejo.
Gunn Anna G, student, b w s Lincoln av, 6 N Hopkins, Fruitvale.
Guini Arthur, contr 3451 Forest, Fruitvale.
Gunn Bert, plumber, r 3509 Fruitvale av.
Gunn Charles T, watchman, r 823 Isabella.
Gunn Christine r 1305 Madison.
Gunn Eva M, student, b w s Lincoln av 6 N Hopkins, Fruitvale.
Gunn Frederick S, contr 3451 Forest, b same, Fruitvale.
Gunn George W, r 515 Olive, Fruitvale.
Gunn Grace, clk W G Keim, b 678 23d.
Gunn Hazel L, student, b w s Lincoln av 6 N Hopkins, Fruitvale.
Gunn Hugh, bridgeman S P Co.
Gunn James P, rms 572 Hobart.
Gunn John, driver W F Lloyd, r w s Lincoln av 6 N Hopkins, Fruitvale.
Gunn Joseph, lab S P Co.
Gunn Mrs J, r 393 42d.
Gunn Loretta (wid B George), b 2007½ Fruitvale av.
Gunn Opal, b 3451 Forest, Fruitvale.
Gunn Roy C, eng, r e s Charles nr Warren, Fitchburg.
Gunn Samuel, r 3451 Forest, Fruitvale.
Gunn Violet, b 3451 Forest, Fruitvale.
Gunn Wm A, carp, r 678½ 23d.
Gunn Wm J, eng, r 712 11th.
Gunnarson Phillip, carp, r 1231 Adeline.
Gunnarson Richard, chauffeur, b 1217 Webster.
Gunneson Andrew M, lab, r 1432 Bay av Melrose.
Gunning Mrs Ada L, clk H C Capwell Co, r 47th av, Melrose.
Gunning Harry G, real est 12 Austin av, Melrose, r same.
Gunnip John, watchman, r 4903 Tel av.
Gunsalvich Frank, lab, r 1823½ Chase.

H. B. BURLINGAME A. W. COLVER
MONTEREY COAL CO.
A Conservative and Profitable Investment. We are selling stock at par. See Ad. page 29
Office: 62 MACDONOUGH BLDG.
PHONE OAKLAND 3789

DEAN LAW and COLLECTION CO., Inc.
Telephones Oakland 1146 Home A1246
FINANCIAL RATINGS A SPECIALTY
WE COLLECT YOUR BILLS
Rooms 303 and 304 Bacon Block

TENTS
WHITE-WALLACE CO.
INCORPORATED
Phones Oakland 194 Home A4194 1252 Webster

RIGNEY-PRINTING-CO.
-TEL-
-OAK-
-2979-
217-7TH ST.

D. B. HUNTER,
Pres. and Gen. Mgr.
Main Office and Yard
Shattuck Av. & Oregon St.
Berkeley, Cal.
Tel. Berkeley 8

Hunter Lumber Co.

INCORPORATED NOV. 14, 1902

VERE W. HUNTER,
Secretary.
Wharf and Yard
South End of
Webster Street Bridge
Tel. Oakland 5292

RUBBER
GOODS
of all kinds
Rubber Belting
" Hose
" Packing
" Gaskets
" Valves
" Matting
" Specialties
Leather Belting
Oiled Clothing
New York
Belting and
Packing Co.
LTD.
East 11th St.
and 3rd Ave.
E. Oakland
PHONES
Merritt 263
Home B1263

WESTERN
BUILDING
MATERIAL CO.
FIRST and
MARKET STS.
BRICK, FIRE BRICK,
ROOFING SLATE,
CEMENT, LIME,
PLASTER
TERRA COTTA,
SEWER PIPE,
AND
BUILDING MATERIAL

GUNST M A & CO,
Cigars and Tobacco 477 14th, Oliver A Zingg Mngr, and Broadway se cor 14th, D P Whelan Mngr.
Gunter Clarence W, driver, b 663 19th.
Gunter Eva M, bkpr W J Lund, b 663 19th.
Gunter James A, policeman, r 1167 E 19th
Gunter Jennie (wid James), r 663 19th.
Gunter John H, tmstr, b 663 19th.
Gunter Laura R, student, b 663 19th.
Gunter Wm C, clk, r 515 18th.
Gunter Winifred B, b 663 19th.
Gunther Charles, carp, r s s Bellevue av 6 w Isabella, Melrose.
Gunther Charles A, plasterer, r 1068 12th av.
Gunther Frederick E, elec eng P E Arndt, b 1425 Henry.
Gunther F Alban, moved to Los Angeles, Cal.
Gunther Harvey, concrete wkr, rms 1009 Franklin.
Gunther Robert, carp, r s s Bellevue av 6 w Isabella, Melrose.
Guntine John, clk Louis Torre, b 962 3d.
Guomos John, stevedore, r 707 Castro.
Guosio Louis, lab, r 1156 Union.
Guppy Aileen, tchr Grant School, b Boyd av 2 w Clifton, Claremont.
Guppy Frances S (wid A R), r Boyd av 2 w Clifton, Claremont.
Guppy Richard S, carp S P Co.
Guppy Roy T, asst res eng S P Co, r Boyd av 2 w Clifton, Claremont.
Gurge Edwin L, cement wkr, r 1046 62d.
Gurgiolo Joseph (Papaleo & Gurgiolo), rms 419½ 7th.
Gurnasso J, boxmkr Western Paper Box Co.
Gurnasso M, boxmkr Western Paper Box Co.
Gurnea Wm C, lab, r 1813 8th.
Gurnett Albert J, clk O G L & H Co, r 1970 Grove.
Gurnett Wm J, r 894 35th.
Gurnsey Mrs Adeline, r 970 Jefferson.
Gurnsey Lester C, gauger, b 970 Jefferson.
Gurr Wm, cond O T Co, r Merchant bet Jones av and Bay View.
Gurtler Miss F, clk Kahn Bros, b 534 38th.
Guscetti John W, printer, r 1059 2d av.

BYRON RUTLEY, INC.
Makers of Fine Garments
FOR MEN ONLY
1167 WASHINGTON, NEAR 14th
Phone Oakland 4630 OAKLAND, CAL.

Gushee Clyde E, truckman O T Co, b 1760 25th av, Fruitvale.
Gushee George E, clk, r 1760 25th av, Fruitvale.
Gusman Anna, seams, rms 493 26th.
Gust Antonio, b 1207 Tevis, Fruitvale.
Gust James, lab, b 1207 Tevis, Fruitvale.
Gust Thomas, r 1207 Tevis, Fruitvale.

GUSTAFF MANUFACTURING CO,
Nels Gustaff Propr, Tables and Kitchen Ware 810 Chestnut.
Gustaff Nels, propr Gustaff Mnfg Co, b 907 12th.
Gustafson Albert, gardener, r 1026 Chestnut.
Gustafson Alfred, carp, r 1018 Linden.
Gustafson August, miner, r 3410 Washn, Fruitvale.
Gustafson Axel, miner, r 658 24th.
Gustafson Crist, r 1076 E 16th.
Gustafson Freida, dom 1127 5th av.
Gustafson George, carp, b 1026 E 21st.
Gustafson Gustav, r 2220 Peralta av.
Gustafson Hulda, b 4119 Montgomery.
Gustafson Ida, b 4119 Montgomery.
Gustafson Jennie, b 4119 Montgomery.
Gustafson John, carp, r 1057 Dennison.
Gustafson John E, clk Oakland Bank of Savings, r 1310 12th.
Gustafson Mabel, student, b 1018 Linden.

Go to the CAKERY for those delicious Home Made Cakes. We mix and bake before the public.
Birthday and Wedding Cakes made to Order
THE CAKERY
527 16th St., Oakland, Cal.
Home A 1461 —— Phones —— Sunset Oakland 2687

Gustafson Mrs Marie, r 4119 Montgomery.
Gustafson Matilda (wid Peter), r 1931 Filbert.
Gustafson Oscar W, car opr O T Co, r 1527 8th av.
Gustafson Wm A, gardener, r 1551 Myrtle
Gustaveson Eva, student Heald-Dixon Coll, b 1703 Grove.
Gustavinson John, painter, r w s Abbey 1 n Sutter, Allendale.
Gusterson Frank, lab, r 1454 Adeline.
Gusterson Fred, blksmith, r 1454 Adeline.
Gustich Michael, lab, r 1678 9th.
Gutches Willard, r 584 37th.
Gutekunst John, elec, r n s Harrington 3 e Seminary av, Fitchburg.
Gutenberger Jacob, foreman Kirchner & Mante Co, r 761 Jackson.
Guth Jacob, barber John Tisch Co, r 879 26th.
Guth Magdaline G, r 1176 Santa Fe av.
Guth Maria, milliner, b 879 26th.
Guthre David, reporter, r 1111 34th.
Guthrie Albert, propr Cook's, r 1208 Market.
Guthrie Alice, tchr Hoffmeyer's Academy, b 59th nr Ross.
Guthrie Ezra L, carp, r 1834 Valdez.
Guthrie Mortimer, meat cutter, rms 53 Valley.
Guthrie Robert S, acct, r 1512 Brush.
Guthrie Roy W, clk, b 1665 24th av.
Gutierrez Leota (wid Candido), r 1069 45th.

EDWIN T. GORIE
Successor to OSGOOD & SON
Phones { Piedmont 544 / Home A4454
Wood, Coal, Hay and Grain
and Poultry Supplies
1805 Telegraph Ave. COR. 34TH STREET Oakland

James P. Taylor
COAL
WHOLESALE and RETAIL
459 TWELFTH ST. TELEPHONE OAKLAND 2428

HOLCOMB REALTY CO.
MONEY TALKS
ON PAGE 3
LAND-FOR-THE-LANDLESS-MAN

Gutleben Christian T, contr 1516 High, Fruitvale, r same.
Gutleben Rev John, b 1516 High, Fruitvale.
Gutleben J S, gateman S P Co, r 1516 Hugh, Fruitvale.
Gutleben Theophil C, contr, r 1516 High, Fruitvale.
Gutman Carl, cond, rms 945 Wood.
Guttierrez Peter, bartndr 4501 E 14th, b 1030 Bassett, Melrose.
Gutzman Wm H, mach, r 1221 Pomona av, Fruitvale.
Guy James L, switchman S P Co, r 465 Moss av.
Guy Wm, b 465 Moss av.
Guychard, see also Guichard.
Guychard Annie, r 585 Hobart.
Gwerder Louis, hostler Juanita Stable Co.

GWILT JOHN W,
Attorney at Law Rooms 36, 37 and 38 906 Broadway, Phone Oakland 4305, r 676 Sycamore, Phone Oakland 5669.

Gwinn Mrs Bertha, r 778 60th.
Gwinzman L, emp Contra Costa Lndry.
Gwynn Alfred, civ eng, r 1204 Fremont av, Fruitvale.
Gwynn Wm G, mach, b 1632 25th av, Fruitvale.
Gwynne David, bkpr J N Bonham, r 535 24th.

McCOWN'S
ACADEMY OF DANCING
Central Hall, 419 12th St.
Socials Every Wednesday & Saturday Eveg's
Classes Every Monday Evening, 8 to 12
Private Lessons by Appointment
PHONE OAKLAND 4355

Gwynneth Mrs E, r 393 42d.
Gyle Louis A, r 1425 Market.
Gyle Silvan H, salsn, b 1425 Market.
Gyurich Peter, lab, r rear 1421 15th.

H

Haagenson Hans, ship carp S P Co, r 1421 15th.
Haager, see also Hager.
Haager Charles, r 1104 Oakland av.
Haanstra Baltus, r 222 E 17th.
Haanstra Frederick, deckhand, b 222 E 17th.
Haanstra John, lab, b 222 E 17th.
Haanstra Sophia, b 222 E 17th.
Haanstra Susie, b 222 E 17th.
Haar Hermann, r 1468½ 7th.
Haarer Julia, dom 5403 Adeline.
Haas Caroline (wid Abram), r 2277 13th av.
Haas Charles F, draughtsman Waltz Safe & Lock Co, b 1063 7th.
Haas Francis, b 468 29th.
Haas Fred, ins agt 3416 Putnam, Fruitvale, r same.
Haas Gertrude, clk, b 2277 13th av.
Haas Hazel E, student, b 1415 West.

UNITED IRON WORKS
POWER TRANSMISSION and MINING MACHINERY
SUCTION DREDGERS PULLEYS SHAFTING HANGERS
2nd & Jefferson, Oakland, Cal. PHONE OAK. 342

Haas H M, eng S P Co, r 1674 12th.
Haas John Wm, clk P O, r 1415 West.
Hass John W Jr, b 1415 West.
Haas Julius, phys Altenheim, b same.
Haas P G, r 327 Grand av.
Haase Clara (Horrisberger & Haase), r Alameda.

HAASE HENRY D,
Propr The Manhattan Saloon 1504 7th, rms 1506½ same.

Haaven Lewis G, r 840 Fallon.
Habelt Frederick, baker Fischer's Bakery, r 862 Linden.
Habenicht Julius, trunkmkr E L Herbald, r 2618 Talcott av, Fruitvale.
Habercorn Frank, cement wkr, rms 472 7th.
Haberlin James, plasterer, r 1303 15th av.
Haberlin Mary A, stenogr, b 1303 15th av.
Haberly John W, colr S F O & S J Ry, r 723 44th.
Habermacher Susanna (wid Ferdinand), r 1112 7th.
Habernig F Wm, driver C A Silliman, b 715 12th.
Habertsam F, car opr O T Co, r 1st bet Orchard av and Mt View av.
Habicht Elizabeth E (wid J P), b 581 Merrimac.
Habisch Samuel, porter S P Co.
Habishaw Annie (wid Thomas), b 1208 San Pablo av.
Habishaw Archibald M, miner, b 1208 San Pablo av.
Habishaw Bertrand J, miner, b 1208 San Pablo av.
Habishaw E Charles, miner, b 1208 San Pablo av.
Habishaw Mason, dry goods 1208 San Pablo av, r same.
Habishaw Walter S, brakeman, b 1208 San Pablo av.
Habre Manuel, lab, r 163 2d.
Haburt John A, tmstr, r 4401 Salem.
Hacht Charles, flagman, rms 803 Clay.
Hack Fred B, emp S P Co, r 1576 24th av.
Hack G Dalliba, student, b 1576 24th av.
Hack John J, elec S P Co, r 108 Chase.
Hack Julius F, r 108 Chase.
Hackenberger Benjamin F, chauffeur, b 1116 Adams.
Hacker Adelaide, massage 667 11th, r same.

Get Our Prices and Then Watch Us Grow
COLONIAL STATIONERY & ART CO.
INCORPORATED
Trunks, Leather Goods, Pictures, Picture Framing, Stationery and Office Supplies
222 San Pablo Av., nr. 16th St., Oakland, Cal.

Beautiful Homes
For Sale by
J. M. PERKINS COMPANY

Adams Point Property a Specialty
1 Telegraph Ave. Oakland
Phone Oakland Home A 3500

ALAMEDA RUG WORKS
RUGS MADE FROM OLD CARPETS
Carpets taken up, cleaned and relaid
2006 EVERETT STREET Phone Alameda 39 ALAMEDA

FOR MACHINERY GO TO JOSHUA HENDY IRON WORKS
MANUFACTURERS
75 FREMONT STREET, - SAN FRANCISCO, CAL.

See GEO. H. VOSE For Real Estate Insurance and Notary
968 Broadway
Oakland
Phone Oakland 7516

STANDARD GAS ENGINE CO.
MARINE, STATIONARY, PUMPING and HOISTING ENGINES Etc.
Dennison and King Sts. East Oakland
At 23d Ave. Station Phone Merritt 140

Hacker Henry J, iron wkr, r 3037 Bridge, Fruitvale.
Hackett Arthur H, clk A Schlueter & Co, r 3918 E 15th, Fruitvale
Hackett Dwight L, pub, r 309 22d.
Hackett Fred A, r 1573 24th av.
Hackett James, bklyr, r 862 Fallon.
Hackett Lindsay S, switchman, r 865 Chester.
Hackett Margaret, dom 812 19th.
Hackett Nelson, student, b 309 22d.
Hackett Peter, wheelwright Waterhouse & Lester, b 862 Fallon.
Hackett Rose, emp Contra Costa Lndry.
Hackett Roy B, towerman S P Co, b 2154 West.
Hackett Samuel A, dentist 1168 Washn, b 202 Santa Rosa av.
Hackett Thomas, deckhand S P Co.
Hackett Wm, bartndr, rms 912 Wood.
Hackett Wm H, ins, r 1442 Tallant.
Hackett Gustav, carp, r 81 Laurel av.
Hackley Mrs Mary, r n s St Charles 3 W Bryant av, Melrose.
Hackman Mrs Alice, dressmkr 610 San Pablo av, r same
Hackman Harold G, clk, b 610 San Pablo av.
Hackman Harry, sheet iron wks 610 San Pablo av, r same.
Hacknann Frank, carp S P Co.
Hackthorn James, boilermkr, rms 1653 7th.
Hacky John A, seaman, r 145 W Moss av.
Hadano Frank, books 1210 San Pablo av, r same.
Hadcock Mrs Mary F, b 856 Franklin.
Hadden Charles, meat cutter R Vincent, r 764½ Jefferson.
Hadden H Tracey, salsn Busey & Reed Furn Co, b 1854 Myrtle.
Hadden John R, wrapper Fred Becker Co, r rear 555 8th.
Hadden Thomas G, foreman S P Co, r 1515 New Merrill av, Fruitvale.
Hadenfeldt Carl Jr, asst sec Rothschild & Hadenfeldt, r S F.
Hadenfeldt Meta (wid Charles), r 233 Bay pl.
Hadfield George C, real est, b 1149 Jackson.
Hadji Sheik, office 906 Bway.
Hadlen Herman, clk, r 908 60th.
Hadler John, helper, b 1305 Tel av.

J. F. NOLAN, Prop. Phone Oakland 2931
Nolan's Cafe
Fancy Wines, Liquors and Cigars
Straight Kentucky Whiskey Our Specialty
1654 7th Street Oakland, Cal.

Hadler John H, trav agt, r Watson av.
Hadley Arthur E, pressman, r 878 39th.
Hadley Doris C, student, b 3763 Piedmont av.
Hadley Fred, clk, b 2011 Fruitvale av.
Hadley Fred Jr, tmstr Maxwell Hdw Co, b 2011 Fruitvale av.
Hadley Jay T, sterotyper, r 70 Echo av.
Hadley John M, watchmkr, r 662 35th.
Hadley Marquis de L, adv agt 407 Central Bank Bldg, r 3763 Piedmont av.
Hadley Richard F, contr e s Maybelle av n Hopkins, Allendale, r same.
Hadley Wm D, boxmkr, r 2011 Fruitvale av.
Hadwick A C, brakeman S P Co, r 1105 Willow.
Haehnlen Lewis A, r 3301 Forest, Fruitvale.
Haelke Clara, b 661 Chetwood.
Haelke Helwig L, gardener, r 661 Chetwood.
Haenke J M, architect, rms 1246 Tel av.
Haesloop Christian, printer Andrew Brown, r 1016 Kirkham.
Haesloop Henry, fixture hngr, r 1070 Center.
Hafen Wm, clk, rms 194 Howard.
Haffey Charles, mngr, b 672 17th.
Haffey Kate, cashr Bijou Dream.
Haffey Wm F (Haffey & Smith), pres W F Haffey Co, r 672 17th.

Haffey W F Co (Inc), W F Haffey pres; John Fike vice pres; D Smith sec and treas; amusements 71 Bacon Bldg.
Haffey & Smith (Wm F Haffey, Dudley Smith), props Bijou Dream 1229 Bway.
Hafley Wm, b 5857 Marshall.
Haflin —, cond, b 19 7th.
Hafner Charles, clk Peck & Hills Furn Co, b 575 25th
Hafner Emile C, mngr Osgood Bros 852 Bway, r 716 9th.
Hagan, see also Hagen.
Hagan Catherine, dom 684 40th.
Hagan Marion, tmstr, r 1457 Bway.
Hagan Peter A, lab, r 2234 Andover.
Hagan Russell V, student, b 2234 Andover
Hagar Clara (wid Edward C), r 285 Fairmount av.
Hagarty John, salsn, r 1315 Bassett, Fruitvale.
Hagberg Gustav, carp O T Co, r 572 14th.
Hage Tobias, awning mkr, rms 15 12th.
Hagedorn Albert, mach, r 813 Aileen.
Hagedorn Otto, wheelwright Waterhouse & Lester.
Hagelstein Christine (wid Gustave), r 469 37th.
Hageman Theodore H, men's furn 1213 23d av, r 222 Howard.
Hagemeister David, baker, b 210 11th.
Hagen, see also Hagan.
Hagen Elizabeth, waiter, rms 954 Union.
Hagen Harold, carp S P Co.

ATHENS GARAGE
W. A. TOWNS, Prop. Phone Piedmont 167
J. G. ESTABROOK, Machinist
STORING CARS A SPECIALTY
38th and Telegraph Ave. OAKLAND
Full Equipment For Expert Automobile Repair Work

SUNSET LUMBER COMPANY
Main Office and Yard
First and Oak Sts.
Oakland
Tel. Oakland 176
C. H. OLINGER, Manager
Branch Yard
E. 12th and 17th Ave.
East Oakland
Tel. Merritt 22

HOLCOMB REALTY CO.
HURRY TO PAGE 3
QUICK SALES SPECIALTY

Hagen Milton, salsn r S F.

M. J. Keller Co.

Hagen Mary (wid Abraham), r 812 Pine.
Hagen Wm, cook S P Co, b 812 Pine.
Hagen Wm A, steward, r 669 E 14th.
Hagenlocher Carl R, real est, r 1413 Bryant av, Melrose.
Hagenlocher Leon, elec, rms, 1176 E 14th.
Hager, see also Haager.
Hager Adolph J, r 6423 Duncan, Claremont.
Hager Albert, painter, r 5138 Maple, Claremont.
Hager Austin, driver Bishop & Co, b 4690 Tel av.
Hager James, brakeman S P Co, r 1432 9th.
Hager Lewis N, fuel 4690 Tel av, r same.
Hager Lewis N Jr, b 4690 Tel av.
Hager Walter J, mngr Western Iron and Steel Co, rms 1 Blake Blk Annex.
Hagerman Samuel J, janitor Dewey School, r 1208 Fremont av, Fruitvale.
Hagerot Wm, clk, b 689 24th.
Hagerstorm Ernest, carp, b 813 14th.
Hagerty, see also Heagerty.
Hagerty David, lab, r 738 Magnolia.
Hagerty James, r 335 11th.
Hagerty John, lab, r 822 18th.
Hagerty John, salsn, r 886 61st.

BERTIN'S
DRY CLEANERS
Phone Berkeley 3008
Addison and Milvia Sts., Berkeley

Hagerty John, saloon, r 1315 Bassett, Fruitvale.

HAGERTY JOHN A,
Mngr Compressed Vacuum Carpet Cleaning Co, r 715 15th.

Hagerty Lawrence, lab, b 655 Madison.
Haggert Axel J, lab, r 1454 16th.
Haggerty Ellen C (wid Michael), r 1077 56th.
Haggerty H, lab S P Co, r S F.
Haggerty Isabel, clk, b 1417 Castro.
Haggerty James P, lab, b 326 E 8th.
Haggerty Julia, dom 958 Willow.
Haggerty Margaret, rms 1017 E 16th.
Haggerty W P, swtchman S P Co, rms 861 Chester.
Haggins O A, janitor Mesmer Smith Co, b 1021 San Pablo av.
Hagglund John G, clk P O, b 1126 E 22d.
Hagist Edward, clk Taft & Pennoyer, r 1277 23d av.
Hagist John G, lab, r 1103 E 23d.
Hagist Marie, clk Taft & Pennoyer, b 1103 E 23d.
Hagland Edward, deckhand S F O & S J Ry, r 869 22d.
Hagland Ingvald, deck hand Key Route, b 212 6th.
Hagland Oscar, iron wkr, b 858 Alice.
Hagland Serevind, flanger U Eng Wks, b 858 Alice.

HAGLUND CARL J,
Manufr and Swedish Movements 530 19th, Phone Oakland 7386; r same.

WESTERN FUEL COMPANY
FIRST and MARKET STS.
General Selling Agents
Standard Portland Cement

Haglund Ernest T, agt, b 1104 14th.
Hagman Alfred R, student, b 28th av cor E 12th, Fruitvale.
Hagman Alice M, b 28th av cor E 12th, Fruitvale.
Hagman Mrs Louise C, b 71 Lowell.
Hagman Per M, r 28th av s e cor E 12th, Fruitvale.
Hagney Bernard J, tower man S P Co, r 1437 Liese av, Fruitvale.
Hagstrom Anna C (wid John), b 856 Adeline.
Hagstrom Charles E, car opr O T Con, r 660 39th.
Hagstrom Lena J, missionary, b 856 Adeline.
Hagstrom Louise, dom 964 10th.
Hague, see also Haigh.
Hague Charles J, clk P O.
Hague James, carp, r 1516 Curtis.
Hague Joseph L, mining, r 3053 Blossom.
Haig C H, clk S P Co, r Alameda.
Hahn Alfred, news agt Denison News Co.
Hahn Clara, clk Julius Himmelstern, b 1290 22d.
Hahn Daniel J, clk, r 1304 Webster.
Hahn Edward, lab Pac Tel & Tel Co, r 8374 San Pablo av.
Hahn Emil C, men's furnishings 1790 7th, r 810 Peralta.
Hahn Emil H, driver Chemical No 2, b 1944 Filbert.
Hahn Emil J G, fireman, r 1944 Filbert.
Hahn Emily H, matron Evelyn Cottage, b Cottage av nr 4th av.
Hahn Frederick, saloon, r 4099 Adeline.
Hahn Henry, r 1660 14th.
Hahn Henry C, eng S P Co, r 655½ 10th.
Hahn Henry E, tailor, r 2128 Union.

HAHN JAMES D,
Merchant Tailor 1215 Broadway, Phone Oakland 3153, r 1683 Valdez.

Hahn James D Jr, student, b 1683 Valdez.
Hahn John, sawyer S P Co, r 1212 32d.
Hahn John H, clk P O, b 1212 32d.
Hahn John W, policeman S F O & S J Ry, r 642 46th.
Hahn Louis H, b 1660 14th.
Hahn Oscar, coppersmith S P Co, r 1111 Peralta.
Hahn Wm A, helper S P Co, r 1200 7th.
Hahnlen Edward H, cond S P Co, b 1321 6th av.
Hai Sing & Co, genl mdse 965 Franklin.

See SHAW & SHAW
For High Grade Photographs
Portraits and Views
PHONE OAKLAND 2386
1115 Broadway Oakland, Cal.

For Seeds that Grow and Plants that Flourish
Phones { Home A1547 / Piedmont 119
try the OAKLAND SEED AND PLANT CO.
MAIN STORE 36th and Grove Sts.
A. G. Fleck, Pres.
E. Fleck, Mgr.

J. TYRREL
C. A. TYRREL, NOTARY PUBLIC
REAL ESTATE — INSURANCE
SURETY BONDS
No. 5 Telegraph Avenue

H. Z. JONES
REAL ESTATE OWNER
458 9TH ST. OAK.

GEO. FAKE

WATCHMAKER and JEWELER
1113 Broadway, Oakland, Cal.

WATCH INSPECTOR FOR SOUTHERN PACIFIC AND SANTA FE RAILROADS PHONE OAKLAND 3739

WESTERN BUILDING MATERIAL CO.
FIRST and MARKET STS.
BRICK, FIRE BRICK, ROOFING SLATE, CEMENT, LIME, PLASTER
TERRA COTTA, SEWER PIPE, AND BUILDING MATERIAL

Haiden, see also Hayden.
Haiden Andrew, r rear 491 Orchard.
Haiden George P, chauffeur, r 3896 Gold.
Haidich Wm (Givanorch & Haidich), r 6135 8th.
Haige Wm, rms 579 12th.
Haigh, see also Hague.
Haigh Joseph, fram mkr, b 955 Magnolia.
Haigh Wm R, druggist Wishart's Drug Store, rms Hotel Twedell.
Haight Fred B & Co, I C Bateman vice pres and genl mngr, whol grocers 1075 Harrison.
Haight Helen, b 4186 Howe.
Haight Henry H, ins, r 3101 Hillside av.
Haight Horace H, mach S P Co, r 1408 10th.
Haight Janet, r 126 Orange av.
Haile Richard C, carp, r 866½ 12th.
Haims Kate (wid Morris), r 1625 Market.
Haims Max R, cigarmkr, b 1625 Market.
Hain M, searcher Leckie-Abraham Title Co.
Haine E, car opr O T Con, r 4824 Cherry.
Haines, see also Haynes.
Haines Addie (wid H D), nurse 205 Telegraph av, r same.
Haines Charles, tmstr Oakland Meat & Pkg Co, b n s 65th bet Green and Maple, Emeryville.

HAINES CHARLES D,

Sign Designer and Writer 458 9th. Phones Oakland 4369 and Home A3439, r 1726 21st av. Phone Home B1852.

Haines Charles W, r 3772 Howe.
Haines Chesley, tmstr Oakland Meat & Pkg Co, r 66th nr Maple, Emeryville.
Haines Clarence, framer, r 1834 Telegraph av.
Haines Daniel W, driver, b 1226 Magnolia.
Haines Ella C, b 837 37th.
Haines Eloïs, student, b 1726 21st av.
Haines Ethel, b 1261 8th av.
Haines Gertrude, nurse 1215 Grove, b same.
Haines Harry W, coir, r 721 43d.
Haines John H, rms 806 Willow.
Haines John J, died Mar 16th, 07, age 47.
Haines Jonathan E mngr, r 916 Grove.
Haines Mrs Julia A, r 609 17th.
Haines Mrs J S, cashr Idora Park, r 721 43d.
Haines Kate (wid Morris), b 1625 Market.
Haines Martha J (wid Ellis A), r 277 10th.

THE TRIBUNE
EVERY EVENING
SUNDAY MORNING
LARGEST & BEST

Haines Mary C (wid Murry), r 1261 8th av.
Haines Mary E (wid John J), r 552 25th.
Haines Max, clk, r 1625 Market.

HAINES PAUL P

(P P Haines & Co), r 36 Valley.

Haines Paul, tinner, r 1635 Broadway.
Haines Pauline, dressmkr, b 1215 Grove.

HAINES P P & CO

(P P Haines) Tin, Copper and Sheet Metal Wks 36 Valley (See adv under Tin, Copper and Sheet Metal Wks).

Haines Thornton W, r 437 37th.
Hair Samuel (S Hair & Son), r 1147 7th.
Hair S & Son (Samuel and Wm J), plumbers 1145 7th.
Hair Wm J (S Hair & Son), b 1147 7th.
Haire Arthur S, tmstr, r 1854 Myrtle.
Haire Charles R, treas Silver Queen Mining Co, r 472 Sherman.
Hairspring Mrs Fannie, b 810 Alice.
Hajanis Peter, lab S P Co, r 1725 5th.
Hajeroth W, clk Theo Gier Wine Co, r 689 24th.
Hakala Hilda, dom 120 Lester av.
Hakes Charles W, ship carp S P Co.
Halbert John S, student, b 80 Fairmount av.
Halbert Martha J, student, r 80 Fairmount av.
Halbert Wm J, contr 80 Fairmount av, r same.

A. J. TAIT & CO.
REAL ESTATE and RENTALS
Fire Insurance and Notary Public

Halbruner Mrs M E, clk H W Decker, r Elmhurst.
Halck H W, switchman S P Co, r 960 Webster.

HALDEMAN HARRY M,

Mngr Crane Co, r 3211 Fruitvale av.

Hale Albert, tel opr, b 825 Cedar.
Hale Arthur, driver, rms 405 10th.
Hale Bert, clk, b 1216 Adeline.

HALE BROS (Inc),

F H Walters Mngr, Dry Goods 11th, and Washington, Phone Oakland 7.

Hale Carrie, b 1375½ Broadway.
Hale Elisha, rms 308 7th.
Hale Frederick T, clk Elben & Fairchild, r 1072 Campbell.
Hale Harriet, b 774 11th.
Hale Harry, eng, rms 1062 Oak.
Hale Horace, died Feb 9th, 07, age 83.
Hale Ida, clk, rms 540 38th.
Hale Louis W, asst foreman S P Co, r 1216 Adeline.
Hale Roelie P, steel wkr, r 5870 Vallejo.
Hale Thomas, hostler City Hall Stables, r 1246 Kirkham.
Hale Titus, b 868 Madison.
Hale Wm H, plumber S P Co, r 1433 Pomona av.
Hale Wm T, supt, b 868 Madison.
Hale Wm W, clk, b 1216 Adeline.
Haley, see also Haly, Healey and Healy.
Haley Arthur E, student, b 541 20th.

Eilers Music Co.
The Largest Pacific Coast PIANO Dealers
Over 40 different makes of the world's best pianos to select from.
ALSO
the world renowned Peerless Electric Pianos
THE Genuine Autopiano AND Welte Orchestrions and the wonderful Welte Mignon

DON'T FORGET US WHEN YOU NEED HELP
UNIVERSAL EMPLOYMENT AGENCY
527 9th St. Both Phones 2552

COMMERCIAL STATIONERS | PRINTING BOOKBINDING | SMITH BROS. 462-464 Thirteenth St. Bet. Broadway and Washington Sts.

HOLCOMB REALTY CO. READ PAGE THREE BIG GROUND FLOOR OFFICES

Haley Bayard, student, b 1762 9th av.
Haley Gertrude (wid John), b 1169 61st.
Haley Gilbert, ins, b 658 Vernon av.
Haley Harry, policeman, rms 670 22d.
Haley Holland P, carp, r 1126 E 24th.
Haley James, rms E S Hollis 3 n Park av, Emeryville.
Haley James, lab, r 1262 E 10th.
Haley John F, sec Hall Warehouse Co, r Pleasanton, Cal.
Haley May A (wid Charles), r 324 Telegraph av.
Haley Wm, lineman Pac Tel & Tel Co, r Pardee cor 7th.
Haley Wm Jr, helper Pac Tel & Tel Co, rms Pardee cor 7th.
Haley Wm W, grocer 519 San Pablo av, r 1762 9th av.
Haley Wm W Jr, bkpr O T Con, b Hayward.
Halford Alice M, b 1273 6th av.
Halford Wm, r 1273 6th av.

HALL ALBERT E,
Pres A E Hall & Co, r 698 31st.
Hall Albert F, porter Royal Creamery, rms 865 Union.
Hall Annette, r Dimond P O.

HALL ANSON P,
Oculist, Ear, Nose and Throat, 410, 411, Physicians Bldg, 1111 Washington; Phone Oakland 6558; r 590 E 28th, Phone Merritt 355.

CLEANING PRESSING
PHONES PIEDMONT 151, HOME A2878
PIEDMONT RENOVATORY
DYEING REPAIRING
4109 PIEDMONT AVE

Hall Arthur, b 1945 Linden.
Hall Augustus, shingler, r 885 46th.
Hall Axel E, iron wkr Judson Mnfg Co, r 892 47th.
Hall A, carp, rms 1037 Linden.

HALL A E & CO (Inc)
Albert E Hall Pres, B E Hall Sec and Treas, Stoves and Ranges 14th s e cor Jefferson, Phones Oakland 4920, Home A3920 (See right bottom lines).
Hall Beatrice, stenogr, b 1385 Telegraph av.
Hall Bertha E, vice pres A E Hall & Co, r 698 31st.
Hall Caroline, seams, b 308 B.

HALL CARRIE E,
Vice Sec and Treas Oakland California Towel Co (Inc), b 927 34th, Phone Piedmont 1234.
Hall Carrie E, public stenogr 462 12th, r 2107 Filbert.
Hall Chaffee, student, b 1184 14th.
Hall Channing, student, b 1184 14th.
Hall Charles, clk, b 620 16th.
Hall Charles, dept mngr Kahn Bros, r 671 23d.
Hall Charles, rigger, rms 265 5th.
Hall Charles F, foreman S P Co, r 1404 8th.
Hall Charles P, lessee and mngr Macdonough Theatre, b Hotel Metropole.

TAYMANCE REAL ESTATE COMPANY
REAL ESTATE AGENTS AND AUCTIONEERS
460 and 462 8TH St. Oakland, Cal.
TELEPHONE OAKLAND 328

Hall Charles S, porter Pullman Co, r 816 30th.
Hall Charlotte, b 1184 14th.
Hall Civilla S, b 927 34th.
Hall Clyde T, optician, b 590 E 28th.
Hall Douglas J (D J Hall & Co), r 1423 Market.

HALL D J COLLECTION AGENCY
(D J Hall), Returns made the same day as Collected, 812 San Pablo av; Phone Oakland 2730.

HALL D J & CO,
(D J Hall), Real Estate, Insurance, Rents Collected, 812 San Pablo av; Phone Oakland 2730.
Hall Edna, tchr, b 551 55th.
Hall Edward G, b 582 30th.
Hall Edward J, r 756 61st.
Hall Edward M, r 110 E 12th.
Hall Edward M Jr, vice pres Hiram Tubbs Estate Co, r 1211 5th av.
Hall Elsie, r Dimond P O.
Hall Elisha, r 308 7th.
Hall Eliza S (wid Gavin D), b 573 E 12th.
Hall Mrs Elizabeth, r 1318 7th.
Hall E G, draughtsman A W Smith, rms 1219 Magnolia.
Hall Elmer P, mach Roy H Morris, b 3617 West.
Hall Ernest E, pres Hall Warehouse Co, r Pleasanton, Cal.
Hall Ernestine, lndrywkr Excelsior Lndry, b 908 E 20th.
Hall Eugene, ins, b 1927 Grove.
Hall E W, photogr Pillsbury Picture Co, b Telegraph av and 60th.
Hall Farrell, elec, b 1414 Myrtle.
Hall Fred J, vice pres Hall Warehouse Co, r 1786 12th av.
Hall Fred L, r 761 54th.
Hall Frederick W, lawyer, r 1409 Grove.
Hall George, lab S P Co.
Hall George, plumber, b 1052 30th.
Hall George A, rec teller Oakland Bank of Savings, b 1077 12th.
Hall George D, oil 507 17th, r 458 Summer.
Hall George W, r Dimond P O.
Hall George W, clk Lancaster & Lancaster, r 124 10th.

Quality Goes In Before the Name Plate Goes On
Coast Carriage Co. Vehicles
Cor. 12th and Jackson Sts.

Benj. Curtaz & Son, Inc.
PIANOS, PLAYER PIANOS, ORGANS and MUSICAL MERCHANDISE
1321 Broadway
Phones { Oakland 2653 Home A 1414
H. I. Curtaz, Pres. W. E. Fitzner, Mgr.

House Wiring Bells Installed EAGLE ELECTRIC CO. Motor Work Estimates Furnished
Gas and Electric Fixtures — Electrical Supplies — Repair Work a Specialty
H. A. Kohlmyer, Manager, Phone Merritt 3926 1206 13th Ave., Near 14th St., East Oakland Phone Merritt 45 Home B1531

NOTARY REAL ESTATE
OLAF J. HANSSEN
SEE PAGE 6
GENERAL BROKER

WHITE STEAM CARS are ideal. They have won the most important hill climbs and reliability contests in the country.
THE WHITE COMPANY
538 Seventeenth St. : : Oakland

Oakland Conservatory of Music
The largest and most thoroughly equipped School of Genuine Musical Instruction on the Pacific Coast.
Director ADOLF GREGORY
1170 Madison St., Bet. 13th and 14th
Sunset Oak. 4922 Home A2922

Hall George W, eng, r 657 E 27th.
Hall George W Jr bkpr, r Dimond P O.
Hall Grace A, b 1395 Telegraph av.
Hall G John, b 811 11th.
Hall Hal V, mining eng, b 1395 Telegraph av.
Hall Harriet M, b 110 E 12th.
Hall Harry S, colr S P Co, r 1603½ Broadway.
Hall Henry A, indryman, r rear 908 E 20th.
Hall Hiram T, teller Union Sav Bank, r 1207 5th av.
Hall H F, dept mngr Holbrook, Merrill & Stetson, r Berkeley.
Hall Jacob A, rms 727 Chester.
Hall James, real est 5893 San Pablo av, r Berkeley.
Hall Jane E, rms 1370 12th av.
Hall Mrs Jessie S, music tchr 1077 12th, r same.
Hall John, gardener, b 1409 E 14th, Fruitvale.
Hall John A, died Dec 12, '07, age 72.
Hall Mrs Josie, b 463 20th.
Hall J, cook Ruediger, Loesch & Zinkand, r 571 8th.
Hall Mrs J Herbert, b 698 31st.
Hall Kathleen P (wid Joseph U), b 1395 Telegraph av.
Hall Lena (wid Wm), r 3617 West.
Hall Leon M, eng, r 1395 Tel av.
Hall Lotta, chocolate dipper Ye Liberty Candy Co, rms 870 Castro.
Hall Mrs Lulu D, nurse East Bay Sanatorium, b same.
Hall Lydia (wid James R), r 308 B.
Hall Miss L, seams Kahn Bros, b 1318 7th.
Hall Mrs Mamie, r 844 Jefferson.
Hall Marcus, bkpr, r Hotel Madison.
Hall Mrs Marie, clk Henry S Knapp, r 558 E 11th.
Hall Marion, r Dimond P O.
Hall Marion, dom Orange av cor E 24th.
Hall Marion P, b 1041 Poplar.
Hall Mary, clk Diamond Rubber Co, rms 1927 Grove.
Hall Mary E (wid Charles), r 907 Wood.
Hall Mary J (wid George), r 1044 Magnolia.
Hall Mary M (wid Frank T), r 315 14th.
Hall Max, waiter, rms 1373 13th.
Hall Michael J, painter, b 2007 West.

W. T. HARRIS
Real Estate and Insurance
Loans 113 TELEGRAPH AVENUE
PHONES: OAK. 3040 HOME A3060

Hall Milton D, mach Standard Motor Car Co, r 669 E 26th.
Hall Myra N, b 1409 Grove.
Hall Myrtle G, student, b 957 Magnolia.

HALL OF RECORDS,

e s Broadway, bet 4th and 5th.

Hall Oliver L, b 1059 Brush.
Hall Mrs Orpha E, r 1001 7th.
Hall Percy W, pres and mngr Giant Vacuum Heat and Power Co, r 606 Vernon av.
Hall Phil D, printer Tribune Pub Co, r 1721 13th av.
Hall Robert E, brklyr, r 690 36th.
Hall Ruth, b 1184 14th.

HALL SAM B,

Mngr Chinese and Japanese Employment Office, 714 Webster bet 3d and 4th; Phones Oakland 5401 and Home A3402.

Hall Samuel P, judge, r 1184 14th.
Hall Sherman W, great commander Knights of the Maccabees, b 1067 Oak.
Hall S, clk S P Co, r 1068 Washington.
Hall Sophie P (wid Wm J), b 1254 8th av.
Hall Susan M (wid Edward), r 602 E 14th.
Hall Symon B, clk P O, 886 30th.
Hall S, clk Taft & Pennoyer, r Berkeley.
Hall Thomas D, phys 855 Broadway, r 1131 Telegraph av.

SHROUT-SHORTT
REALTY COMPANY
1264 Broadway, Oakland, Calif.
Property Specialists
Correct Representations
City Property & Ranches

Hall Thomas M, asst supt Metropolitan Life Ins Co, r 1234 Poplar.
Hall Thomas W, r 2211 West.
Hall T M, clk, b 762 13th.
Hall Walter, plumber S P Co, rms 974 Center.
Hall Warehouse Co, Ernest E Hall, pres; Fred J Hall, vice pres; John F Haley, sec; 1st sw cor Franklin and 720 Adeline.
Hall Whipple S, ins agt, r 1 Watson av.
Hall Wm, b 1012 West.
Hall Wm, brklyr, b 553 23d.
Hall Wm, carp S P Co.
Hall Wm, fruits, rms 464 Washington.
Hall Wm A, eng, r 394 19th.
Hall Wm F, clk, b 546 25th.
Hall Wm H, taxidermist 602 E 14th, r same.
Hall Wm M, r 1055 55th.
Hall Wm M, asst treas Standard Oil Co, r 7 Vernal av, Piedmont.
Hall Wm O, millman, r 1020 59th.
Hall Winfred E, brakeman S P Co, r 1609½ Campbell.
Hall W C, clk W F & Co Exp, r S F.
Halla Matthew J, contr, r 3310½ Putnam, Fruitvale.
Halladay E N, switchman, r 953 Willow.
Hallahan Alice M, r 253 12th.
Hallahan Daniel J, letter carrier P O, r 693 31st
Hallahan Elizabeth, bkpr Goldberg, Bowen & Co, b 840 Jefferson.

Ask WELLMAN-ROBBINS MERCANTILE AGENCY for Credit Reports on individuals or firms. Prompt and reliable Collection Department. OFFICES: 228-229 BACON BUILDING 12th AND WASHINGTON STS.

NATIONAL ASSOCIATION OF MERCANTILE AGENCIES

OCCIDENTAL BUILDERS' SUPPLY CO. PHONE BERKELEY 3751
OFFICE AND WAREHOUSE
2840 Shattuck Ave. Berkeley
Brick, Lime, Cement and Plaster

PHOENIX FLOUR
THE WHITEST
THE BEST
ASK YOUR GROCER

HOLCOMB REALTY CO.
PASS-BY-PAGE THREE
THE MONEY MAKERS

Hallahan Elmer, tmstr Austin Freight Transp Co, b 2026 San Pablo av.
Hallahan Helen, b 2026 San Pablo av.
Hallahan James, restaurant 913 7th, r same.
Hallahan John F, painter, r 858 31st.
Hallahan John H, steward, r 59th and San Pablo av.
Hallahan Lincoln, b 2026 San Pablo av.
Hallahan Loretta, tel opr Goldberg, Bowen & Co, b 840 Jefferson.
Hallahan Lucy (wid George D), caterer 271 12th, r same.
Hallahan Mary C (wid George D), caterer 271 12th, r 1154 Alice.
Hallahan Mrs Mary L, r 253 12th.
Hallahan Maud, b 2026 San Pablo av.
Hallahan Michael, painter, r 2026 San Pablo av.
Hallahan Minnie, student, b 253 12th.
Hallahan Rose (wid Thomas), r 840 Jefferson.
Hallahan Rose, stenogr, b 840 Jefferson.
Hallam George P, iron wkr, r Hopkins nr Franklin av, Allendale.
Hallan Thomas, plasterer, b 658½ 25th.
Hallaran John C, signal man S P Co, r 950 Campbell.
Hallaran Myrtle H, r 1727 Goss.
Hallawell Edward L, contr, r 959 56th.
Hallawell Harry E, clk, b 4101 Piedmont av.
Hallawell James, r 436 63d, Claremont

MUNICH ART GLASS CO., Inc.
Designers and Makers of
STAINED GLASS WINDOWS
Hard Metal Work
510-512 TURK ST., Near Larkin
Phone Franklin 1588 SAN FRANCISCO

Hallawell Rex E, student, b 959 56th.
Hallen Rev Albert, r 1026 18th.
Hallen Clara (wid Andrew), r 1026 18th.
Haller House, r 670 22d.
Haller John T, lab, rms 1062 Oak.
Haller Peter H, blksmith 1084 Alcatraz av, r 156 same.
Haller Wm F, mach, b 918 Chestnut.
Halleran, see also Halloran, Holleron and Holloran.
Halleran Joseph F, watchman Pac Tel & Tel Co, r w s Palo Vista av 6 s e 14th.
Hallerstede Otto, clk Theo Cler Wine Co, r 1310 Grove.
Hallett Albert, actor, b 862½ 20th.
Hallet Sadie M, r 69 Hamilton pl.
Hallgreen Charles, carp Cal Door Co, r 42 Hellen.
Hallgreen John, mach, rms 1261 23d av.
Hallgreen Gurnar, painter, b 1524 13th av.
Halliday, see also Holliday.
Halliday Agnes, stenogr Meigs & Co, b 1233 Myrtle
Halliday Clarence W, salsn, b 109 14th.
Halliday Thomas, cond, r 757 47th.
Halliden Kate (wid Dennis), r 830 Linden.
Hallidie-Painter Tramway Co, Arthur Painter mngr, 1004 Broadway.
Halligan David C water tndr S P Co, r 730 Chester.
Halligan Joseph, rms 1372 12th av.
Halligan Thomas, acct, r 2021 Minnesota av, Fruitvale.
Halliman Mary C, r 1154 Alice.
Hallisey Alexander, lab, b 1673 5th.

R. J. PAVERT
Practical Builder - Expert Appraiser
Loans Homes Built and Sold on Easy Terms. RESIDENCE and OFFICE
40 CROSBY AVENUE
Phone Merritt 161 FRUITVALE, CAL.

Hallisey Cornelius, lab S P Co, rms 862 Henry.
Hallisey Bert A, lab S P Co, r 1717 Goss.
Hallmeyer Herman H, boxmkr, r 660 41st.
Hallmeyer Joseph A, shoemkr, r 507 49th.
Hallmeyer Louis, b 660 41st.
Hallmeyer Maria, stenogr, b 660 41st.
Halloran, see also Halleran, Holleran and Halloran.
Halloran Dennis, driver Cal Co-op Meat Co, b 843 Aileen.
Halloran Frank M, boilermkr, b 950 Campbell.
Halloran John C, elec, b 950 Campbell.
Halloran John J, clk Hogan Lbr Co, b 843 Aileen.
Halloran Joseph M, lab, r 716 Chester.
Halloran Mary (wid Mark), r 1519 Curtis.
Halloran Maurice, lab, r 843 Aileen.
Halloran Maurice J, eng, b 843 Aileen.
Halloran Minnie E, b 950 Campbell.
Halloran Morris W, eng S P Co, r 722 Chester.
Halloran Tessie, dom 1651 Oak.
Halloran Wm J, boilermkr, r 950 Campbell.
Hallquist Reuben, iron wkr White Ornamental Iron Co, b 37 Hellen.
Hallquist Zedd, brklyr, r 1117 E 17th.
Halls Percy L, jeweler, r 1265 64th, Emeryville.
Hallstrom Anna, dom 1363 Grove.
Hallum J H, fireman S P Co, rms 1772 7th.
Halme Oscar, mach S P Co, rms 1111 Peralta.
Halpen Edward M, gasmkr, r 844 Madison.
Halpdlman Samuel, r 818 Brush.
Halpin Annie C, choc dipper Wm Gardiner, b 1065½ 8th.
Halpin Christina (wid Robert), r 855 Campbell.
Halpin John J, gate tndr, r 1065½ 8th.
Halpin Michael J, driver Eng Co 7, O F D, r 1171 61st
Halpin Thomas, timekpr New Cal Jockey Club, r s s Holden nr Park av, Emeryville.
Halse Peter L, supt, r 654 Brockhurst.
Halsey A L, clk Abrahamson Bros, r Elmhurst.
Halsey Charles M, watchmkr N Sonis, r Alameda.
Halsey Emma W (wid Isaac S), r 1125 Telegraph av.

For North Berkeley Properties See
H. J. SQUIRES CO.
2106 VINE TEL. BERK. 1031

FITZ
COMPANY
Real Estate
WE SELL
Oakland
Alameda
Berkeley
Fruitvale
Los Gatos
and the
Santa Cruz
Mountains
1313
BROADWAY
Opp. Postoffice
Oakland
California
Phone Oakland 7932
ASK
FITZ
ABOUT
IT

RALEIGH BROS., 472 TENTH ST.
REAL ESTATE, INSURANCE AND
MONEY BROKERS
Phone Oakland 1919 Home Phone A2061

119 TELEGRAPH AVE. PHONE OAK. 5708
LOGAN & FREELING
WHITE GARAGE
RENTING REPAIRING.

Walter S. Mackay & Co.
CARPETS FURNITURE DRAPERIES
418 to 424 Fourteenth Street, Oakland, Cal.

Your Credit Is Good at Breuner's
13th & Franklin Sts.
Furniture. Carpets. Stoves Etc.

Painters' and Paper Hangers' Outfits
Henderson Mfg. Co.
Ladders and Woodenware Specialties
East 14th St. and 14th Ave.
Oakland, Cal.
Phones:
Merritt 403
Home B1403

Halsey Henry, r 1731 14th.
Halsey Maud C, trimmer J D Ernest, r Berkeley.
Halsey Mrs Nellie, b 841 34th.

HALSEY WILBUR H,
Dentist 1169 Broadway, Phone Oakland 4459, r 162 Hanover av, Phone Merritt 2798.

Halsey Wm C, clk Goldberg, Bowen & Co, r 630 E 24th.
Halstead Herbert, mngr Oakland Mnfg & Supply Co, r 1120 Patterson av, Melrose.
Halsted Grafton, elec, b 1084 12th.
Halsted James M, r 1312 Myrtle.
Halter August, r 2916 Howe.
Halverson Albert A, car opr O T Con, r Orange nr Jones av.
Halverson Edward K, photogr D L Jaycox, r 658 8th.
Halverson Mrs E K, clk Smith Bros, r 658 8th.
Halverson Johanna (wid John), r 1226 39th.
Halversen Otto, cook, r 1311 Merrill av, Fruitvale.
Halversen O, pile driver, b 212 6th.
Halvorsen Axel, rms 863 Clay.
Halvorsen Henry, painter, rms 1228 25th av.
Halwick James, tmstr, b 2460 13th av.
Haly Bernard, clk Howell-Dohrmann Co, r Berkeley.
Haly George H S, mngr ins dept H J Snyder, r 658 Vernon.
Haly George H S, r 610 Vernon av.
Haman Rose, dom 1390 Merrill av, Fruitvale.
Hamand Marie, b 156 E 12th.
Hamann Timm C, feed and fuel 1171 E 14th, r same.
Hamb Francis T, bartndr 580 3d, b 833 30th.
Hamb Henry W, painter, b 833 30th.
Hamb Richard M, millman Fisher Lbr Co Plan Mill, r 849 35th.
Hamb Wm J, r 833 30th.
Hamberger Charles, shoemkr 6248 San Pablo av, r same.
Hambey Mrs Mary, rms 517 9th.
Hambleton Charles G, tchr, r 963 Oak.
Hambleton Daisy, nurse Fabiola Hospital Training School, b 1379 5th av.
Hambleton Frederick W, contr 577 43d, r same.

A. GABRIEL
Locksmith and Electrician
GENERAL REPAIR SHOP
465 8th St., Bet. Broadway & Washington
OAKLAND, CAL.
Phone Oak. 3424 Res. Phone Pied. 232

Hambleton Mrs Margaret, school 963 Oak, r same.
Hambleton Wm H, rms 273 34th.
Hamblin Alice, dom 263 12th.

HAMBLIN ALTON S,
Propr The Little Broiler 1010 Franklin, r 233 Manila av.

Hamblin Charles, bkbndr, rms 1356 Harrison.
Hamblin Orlo E, waiter, r 990 E 26th.
Hambly Hubert, shoemkr, r n s Hopkins 1 e Fruitvale av.
Hambly James, mngr John Wood Mnfg Co, r Alameda.

HAMBURG-AMERICAN LINE,
Twin Screw Express Service, New York via Plymouth (London), Cherbourg (Paris) to Hamburg. Mediterranean Service from New York to Gibraltar, Naples, Genoa and Alexandria. Grand Nile Steamer Service, European Railroad Tickets, Pleasure Cruises to the Mediterranean, Egypt, West Indies, Summer Cruises to Norway and Spitzbergen; H F Dorgeloh, Pacific Coact Manager, 908 Market, San Francisco.

Hamby Walter, salsn F I Wetmore, r 918 24th.
Hamel Peter, died Feb 15th, 08, age 63.

Bay City Well Works
Well Drilling, Boring and Pump Work
Warehouses and Shop 7th & Cedar Sts., Oakland; Park Ave. & Horton St., Emeryville
GEO. P. MARCUS, Proprietor
Phone Piedmont 2270 Res. 1046 54th St., OAKLAND

HAMELIN WM
Carriage Maker and Horse Shoer, Carriage, Buggy and Wagon Work Our Specialty, all work guaranteed, 473-475 3d, Phone Oakland 4087, r 827 Madison.

Hamell Benjamin J, phys r 5670 Genoa.
Hamer Fred P, elev oper, r 341 Campbell.
Hamerly Mary (wid George W), b 1078 56th.
Hamerton Charles W (Hartman & Hamerton), r 668 32d.
Hamerton Iva, clk, b 668 32d.
Hamerton Mabel, b 668 32d.
Hamilton Auditorium, 571 13th.
Hamilton Auswell L, butcher Becker's City Market, r 376 Fairmont.
Hamilton Briiton, r 629½ Shattuck av.
Hamilton Charles, hostler Neal, Scribner & Passett, rms 550 9th.
Hamilton Charles A, porter 1791 7th, rms 812 Brush.
Hamilton Charles H, clk Hidecker Lbr Co, r 95 60th.
Hamilton Christina (wid Napier), r 1373 7th.
Hamilton Clara (wid Laurentine), b 1165 Jackson.
Hamilton Claude, r 763 Brush.
Hamilton Clayton, salsn, b 155 8th.
Hamilton Mrs Daisy, b 2215 Broadway.
Hamilton Edna F, b 933 46th.
Hamilton Edwin P, carp, r 933 46th.
Hamilton Ellen (wid John), b Home for the Aged.

KOHLER & CHASE, Inc.
Established 1850
PIANOS WEBER. PIANOLA PIANOS BLASIUS & SONS J. & C. FISCHER KOHLER & CHASE KOHLER & CAMPBELL
MUSIC AND MUSICAL MERCHANDISE
1013-1015 Broadway, Oakland, Cal. —— Telephone Oakland 1009 ——

Melrose Lumber and Supply Co.
C. N. HENDERSON, Manager
Phone Merritt 251
Office, Yards and Mill:
Opp. MELROSE Station, S.P.R.R.
E. 14th St., 45th and 46th Avs.

HOLCOMB REALTY CO.
SEE PAGE THREE
RICH-FARM-LAND CHEAP

Hamilton Miss E, student Heald-Dixon Coll, b 1450 Tremont av, Fruitvale.
Hamilton Frank, rms 4891 Telegraph av.
Hamilton Frank aeronaut Idora Park, r 340 Telegraph av.
Hamilton Frederick R, chief dep Co Surveyor, r 522 34th.
Hamilton George, r 3115 Lloyd av, Fruitvale.
Hamilton George, bkpr, b 654 13th.
Hamilton George, lab, rms 944 60th.
Hamilton George, watchman Pac Ice & Cold Storage Co, rms same.
Hamilton George S, clk, b 568 William.
Hamilton G Anthony, shoemkr, r 270 E 10th.
Hamilton Hall, 575 13th.
Hamilton Hattie (wid Leonard), r 5218 Dover.
Hamilton Hugh, r w s 21st av 1 n E 28th.
Hamilton H, comp Oakland Enquirer Pub Co.
Hamilton H R, brakeman S P Co, r 1772 7th.
Hamilton James C, auto repr 2084 West, b 29a 11th.
Hamilton Jo, phys 3102 E 14th, Fruitvale, r 4628 E 14th, Melrose.
Hamilton John, blksmith, r 1367 10th.
Hamilton John, hostler Piedmont Stables, r 1730 Webster.
Hamilton John F, adjt Salvation Army, r 562 E 15th.
Hamilton John W, eng, r 3799 Howe.

California Vulcanizing and Rubber Works
176 Twelfth St.
Auto Tires and Tubes. Tire Repairing our Specialty
Oakland 3882 —— Phones —— Home A 4523

Hamilton Joseph, rms 695 23d.
Hamilton Josephine, clk, b 933 16th.
Hamilton J C, lumber, r 918 Arlington av.
Hamilton Lewis, waiter S P Co, r 812½ Brush.
Hamilton Lloyd V, student, b 656 Brockhurst.
Hamilton Mrs Louise, clk, b 937 46th.
Hamilton Agnes, indrywkr B Nogue, r 3115 Lloyd av, Fruitvale.
Hamilton Marie (wid Frank), r 1112 E 21st.
Hamilton Mark, cook S P Co.
Hamilton Maude (wid J C), r 205 Hillside av, Piedmont.
Hamilton Mead, printer, r 1617 Telegraph av.
Hamilton Milton S, lawyer 1103 Broadway, b 1325 16th av.
Hamilton Ora, dept mngr Hale Bros, b 1510 Center.
Hamilton Robert, b 216 E 16th.
Hamilton Russell, mach, rms 1020 3d.
Hamilton Thomas H, r 1272 E 22d.
Hamilton Victor, painter, rms 1070 Jefferson.
Hamilton Voley M, solr, b 376 Fairmount av.
Hamilton Wallace M, clk E M Derby & Co, r Alameda.
Hamilton Wm, motorman, b 644 36th.
Hamilton Wm A, elev opr Macdonough Bldg, r Alameda.
Hamilton Wm C (Hamilton & Morehouse), r 656 Brockhurst.

H. D. IRWIN
Berkeley Real Estate
3264 Adeline Street
Phone Berkeley 1107 BERKELEY

Hamilton Wm D, bkpr, b 525 E 11th.
Hamilton Wm F, waiter, r 2145 Market.
Hamilton Wm H, b 4112 Montgomery.
Hamilton Wm H, carp, r 1325 16th av.
Hamilton Wm M, barber, rms 865 Campbell.
Hamilton Wm T, city insptr, r 1079 59th.
Hamilton Winifred, auditor Owl Drug Co, rms 666 26th.
Hamilton W, car opr O T Co, r 550 Hobart.
Hamilton W B, car opr S F O & S J Ry, r 629 60th.
Hamilton & Morehouse (Wm Hamilton, Pierson W Morehouse), real est 117 San Pablo av.
Hamin Edward, lab, rms 404 5th.
Hamlin Charles, photogr, b 1362 E 11th.
Hamlin Charles F, music tchr Cal Coll, r 1650 19th av.
Hamlin Clifford, driver, r 1362 E 11th.
Hamlin Daniel, lab, rms 515 6th.
Hamlin Frank E, driver F B Cook, rms 1362 E 11th.
Hamlin Hugh, painter, b 1014 Chestnut.
Hamlin Lester A, clk Uhl Bros, r 2070 Market.

HAMLIN OLIVER D,
Surgeon, Office Union Savings Bank Bldg, Hours 2 to 4 P M, Sundays and Evenings by Appointment; Phone Oakland 2601, r Hotel Metropole, Phone Oakland 4666.

Hamlin Loris S, clk Bercovich Cigar Co, r 1014 Chestnut.
Hamlin Peter, lab, rms 515 6th.
Hamlin P, actress Idora Park, r 561 59th.
Hamlin Thomas J, car opr, r Lake Shore av s e cor Prospect av.
Hamlin Wm H, tmstr J D Vestal, r 1109 12th av.
Hamlyn Albert E, chauffeur, b 955 7th.
Hamlyn Anna (wid Wm), r 955 7th.
Hamlyn George E, mach, b 1361 Peralta.
Hamm Andrew J, barber John Tisch Co, b 719 E 15th.
Hamm Joseph, wire wkr, r 1220 E 16th.
Hamma Dorothea, tchr M Ransom, r Berkeley.
Hamma Herbert, cond S F O & S J Ry, r 494 Moss av.
Hammack Charles R, longshoreman, b 562 58th.
Hammack George F, glazier, r 3807 West.
Hammack Joel D, lab, b 562 58th.
Hammack Lafayette, glazier, r 720 Filbert.

GENERAL JOBBING Phone Berkeley 1712
NORTH BERKELEY PLUMBING CO.
Plumbing, Tinning and Gas Fitting
Sheet Metal Work
1504 Shattuck Ave. Berryman Station Berkeley

Century Electric and Fixture Co.
SUPPLIES, WIRING, REPAIRS, FIXTURES
1375-1377 Broadway
PHONES { SUNSET, OAKLAND 911 HOME A 2911

ESTERLY CONSTRUCTION CO.
CEMENT CONSTRUCTION
Sidewalks, Walls, Foundations
Berkeley Phone 57
Successors to
LINDGREN-HICKS CO.
Oregon and Adeline Sts.

WESTERN STAGE APPLIANCE CO.
SEE PAGE 20

Ringnalda Normal Institute, prepares Teachers for County Teachers' Examinations Room 288, Bacon Block

O. E. HOTLE & CO.

Realty, Bonds & Finance Co., Inc., Consolidated

Phones: Oakland 35. Home A2557
AUTOMOBILE SERVICE.
1172 BROADWAY, Cor. 14th St.

RENTING, BUYING, SELLING REAL ESTATE. LOANS & INSURANCE. OAKLAND, CAL.

EAST SHORE LUMBER CO.
Main Office and Yard Phone Merritt 268
DeFREMERY WHARF

Hammand Wm H, grocer 250 E 16th, r 1660 23d av.
Hammar John, carp, r c s Baker av 3 s O H S Boulevard, Fitchburg.
Hammel Donna W, tchr Dewey School, b 444 E 19th.
Hammel Julius C prin Dewey School, r 444 E 19th.
Hammel Wm, miner, rms 1018 6th av.
Hammell Alfred C, notions 1283 23d av, r same.
Hammell A L, student Heald-Dixon Coll, b 1283 23d av.
Hammer Alexander M, eng, r 491 5th.

HAMMER-BRAY CO,

Geo Hammer Pres, Howard W Bray Vice-Pres and Sec, Frank Albright Treas, Whol Jobbers Stoves, Ranges and Enamel Wares ft Madison, Adams Wharf, Phone Oakland 7512.

Hammer Charles H, bkpr, rms 265 12th.
Hammer George, pres Hammer-Bray Co, r 297 Lee.
Hammer Robert W, master mariner, rms 1374 12th.
Hammer Wm H, salsn, b 1477 6th av.
Hammerberg Frank H, r 1659 8th.
Hammerly Amanda, b 473 27th.
Hammerly Frederick, millman, r 473 27th.
Hammerly Frederick J, clk, r 527 Merrimac.
Hammerly M Lena, tchr Harrison School, b 473 27th.
Hammerschmidt August J, died Dec 18th, 07, age 82.
Hammersley Eliza P (wid Alfred S), r 1216 20th av.
Hammersmith Elizabeth (wid Cornelius), r 380 Grove.
Hammersmith Philip W, barber Park av n w cor Hollis, Emeryville, r same.
Hammerson Thomas W G, glass wkr, r 3052 Pleitner av.
Hammersten Edith, student, b 950 53d.
Hammersten Peter, grocer 950 53d, r same.
Hammers Marianne (wid Adolph), b Home for the Aged.
Hammill Carrie, clk, b 1018 6th av.
Hammill Roland H, clk Crane Co, b 3712 Linden.
Hammill Thomas L, carp, r 3712 Linden.

HAMMIT CHARLES H,

Druggist B cor Louisa, Emeryville.

SCOTT'S EXPRESS
FREIGHT DISTRIBUTORS
Phone Oak. 6375 Temporary 2580

Hammit John, chemist, b 1103 San Pablo av.
Hammond Ada G, nurse, b 3000 Champion, Fruitvale.
Hammond Amy, b 767 10th.
Hammond Arthur, lab, rms 1428 E 10th.
Hammond A P, clk S P Co, r 916 Myrtle.
Hammond Bennett W, foreman Pac Steel & Wire Co, r 3085 Bellevue.
Hammond Charles, acct, r 223 Orange.
Hammond Charles, phys, r 5191 Dover.
Hammond Edward H, rms 556 Hobart.
Hammond Ella M, clk, r 545 22d.
Hammond Ethel, student Heald-Dixon Coll, r Fruitvale.
Hammond Etta E, tchr, b 243 Alcatraz av, Claremont.
Hammond Harvey, miner, b 929 37th.
Hammond Horace A, eng, r 862 Chester.
Hammond House, 407 San Pablo av.
Hammond Ida M, tchr Fruitvale Public School, b 3000 Champion, Fruitvale.
Hammond James H, millwright, r 411 26th av, Fruitvale.
Hammond Laura (wid Joseph H), r 243 Alcatraz av, Claremont.
Hammond Lucy, clk F Thomas Parisian Cleaning & Dyeing Wks, r 1829 Lincoln av, Alameda.
Hammond Margaret, bkbndr Pacific Manifolding Book Co, b 1001 56th.
Hammond Marie (wid Louis), b 674 E 28th.
Hammond Richard H, salsn J T Moran, r 720 6th.

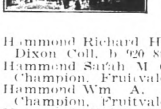

POLYTECHNIC
Business College
306 12th St., Oakland Cal.
Leads the West
In Business Education
(Inc.) Cap. $100,000

Hammond Richard H Jr, student Heald-Dixon Coll, b 920 8th.
Hammond Sarah M (wid Wm A), r 3000 Champion, Fruitvale.
Hammond Wm A, draftsman, b 3000 Champion, Fruitvale.
Hammonds Ralph H, clk J W Leavitt & Co, r 1121 19th.
Hamner Jesse, carp, r 562 E 15th.
Hamon John, rms 1878 7th.
Hamon Thomas H, marine eng S P Co, r 3116 Washington, Fruitvale.
Hampel Alice E, b 1120 16th av.
Hampel Conrad F, blksmith 1414 Broadway, r 712 Valdez.
Hampel Edith, clk Theo Gier Wine Co, r 1227 18th av.
Hampel Edward J, news agt, r 1227 18th av.
Hampel Elizabeth (wid John), b 546 34th.
Hampel Frank R, painter, b 1129 16th av.
Hampel Frederick C, baker 761 E 12th, r same.
Hampel Henry F, blksmith, r 521 25th
Hampel John H, r 943 37th.
Hampel Mary (wid Henry), r 1120 16th av.
Hampel Mary, b 1120 16th av.
Hampton Alfred, carp, b 1818 Atlantic.

HAMPTON BROS

(Christopher, James and John D), Plumbers, Tinning and Gas Fitters 600 Telegraph av. Phone Oakland 3479, Home A3472.

Howard Springs
Miss C. Wheeler, Proprietor
J. W. Wheeler, Manager
4916 Telegraph Ave.
Lake County, California Phone Piedmont 413
42 Mineral Springs, Hot Sulphur, Borax and Magnesia Baths. Cure all cases of Rheumatism, Stomach, Liver and Kidney Trouble
Reference: Any guest for past Twenty Years

SUNSET LUMBER COMPANY

Main Office and Yard
First and Oak Sts.
Oakland
Tel. Oakland 176

C. H. OLINGER, Manager

Branch Yard
E. 12th and 17th Ave.
East Oakland
Tel. Merritt 22

HOLCOMB REALTY CO. PAGE 3 MAGNETIZED SUBDIVISION EXPERTS

Hampton Buck, waiter, rms 408 6th.
Hampton Christopher (Hampton Bros), b 612½ Telegraph av.
Hampton James (Hampton Bros), b 612½ Telegraph av
Hampton John C, died Mar 21st, 07, age 37.
Hampton John D, r 612½ Telegraph av.
Hampton John D Jr (Hampton Bros), r 612 Telegraph av.
Hampton Mrs J C, r 205 Hillside av.
Hampton Rita L, clk, b 812 57th.
Hampton Robert E, student, b 612½ Telegraph av.
Hampton Robert N, brakeman S P Co, r 1670 9th.
Hampton Wm S, eng, r 60 Yosemite av.
Hamscher Charles F, baggagemaster S P Co, r 1072 18th.
Hanabishi & Co, employment agency 311 7th.
Hanagan, see also Hannigan.
Hanagan Ellen (wid Bernard), r 604 Filbert.
Hanarean A, deck hand S F, O & S J Ry, r 28 Hellen.
Hanavan Alfred M, cigars 523 San Pablo av, r 518 23d.
Hanavan Eva, bkpr F A Webster, r 1942 Myrtle.
Hanavan Milton, cigars, r 518 23d.
Hanavan Philip F, millman, r 1942 Myrtle.
Hanby John, horsedlr, r 918 24th.

Hanby Paul N, drugs 1766 7th, r 912 Wood.
Hanby Walter, clk, b 918 24th.
Hance John C, painter, r rear Maple av s w cor Kansas.
Hanchette Frank O, carp, r Bryant av n w cor Ellen, Melrose.
Hancock Mrs Adah A, see Hancock Bros, r F 16th cor 3d av.
Hancock Bros, V A Hancock pres, J F Hancock vice-pres and mngr, Mrs Adah A Hancock sec, printers 412 10th.
Hancock D J, chemist, b 932 14th.
Hancock Evan T, silversmith, r 970 E 15th.
Hancock Fred, rms 819 Market.
Hancock Horace S, salsn, b 2538 Fruitvale av.
Hancock James, rms Vue du Lac Apts.
Hancock John H, fireman S P Co, b 821 Pine.
Hancock Jules F, vice pres and mngr Hancock Bros, r 100 E 16th.
Hancock J, cond O T Con, rms Elmhurst Hotel.
Hancock Samuel H, eng, r 2538 Fruitvale av.
Hancok Samuel L, elec J A Rymer, b 2538 Fruitvale av.
Hancock Victor A, pres Hancock Bros, r San Jose.
Hancock Wm, porter Pullman Co, r 1803 7th.
Hand Charles E, stenogr, r 527 Park av, E Oakland.

WESTERN FUEL COMPANY
FIRST and MARKET STS.
General Selling Agents
Standard Portland Cement

Hand Delia (wid Valentine), b 871 Adeline.
Hand Frank, appr S P Co, b 967 Pine.
Hand George D, letter carrier P O, r 2334 Forrest, Fruitvale.
Hand John, watchman S P Co, r 967 Pine.
Hand Mrs Martha, seams Taft & Pennoyer, b 1519 Market.
Handa Kama, shooting gallery 802 Washington.
Handberg Einer, carp, r 687 E 26th.
Handberg Josepha, b 687 E 26th.
Handel Emma (wid George), r 1016 Myrtle.
Handel Frank, student, b 1016 Myrtle.
Handel Margaret, student, b 1016 Myrtle.
Handelsman John, candymkr F C Dober, rms Weber House.
Hander John S, poultry, r 2720 Peralta av, Fruitvale.
Handle Joseph C, bartndr Broadway n w cor 7th, r Hawley av and San Leandro rd.
Handley, see also Hanley and Hanly.
Handley Edwin M, clk, b 4125 Selborn av.
Handley Leonard, b 1015 E 14th.
Handley Patrick, lab, rms 1174 23d av.
Handley Thomas, complier, r 4125 Selborn av.
Handley Vernon, salsn S Mackay & Co, b 4125 Selborn av.
Handley Winifred M, student, b 4125 Selborn av.
Handy Anna M (wid Bayard), r 1238 Myrtle.
Handyside Agnes B, r 1411 West.
Handyside Jane, b 1411 West.
Handyside Mary, b 1411 West.
Hanebeg August, r 649 Oakland av.
Hanell Wm, marine eng, r 1025 63d.
Hanesworth Aaron J, carp, b 5974 Adeline.
Hanesworth George, carp, r 5974 Adeline.
Heneuf Ralph J, supt, r 1262 Market.
Haney George M, engr, b Park Exchange Hotel, Emeryville.
Haney Patrick, bridgewkr, b Park Exchange Hotel, Emeryville.
Hanford Bertha M (wid James M Jr), r 758 11th.
Hanford Forrest F, cabinetmkr, b 1363 11th.
Hanford Irma C, clk S P Co, b 1363 11th.
Hanford Wm T, clk, r 1363 11th.
Hanifer Jefferson, longshoreman, rms 1813 5th.

PERCY L. BLISS REAL ESTATE

Notary Public

Insurance that Insures

Reliable Companies

Michigan and Caledonian

J. H. Macdonald & Company
REAL ESTATE
INSURANCE
PHONE OAKLAND 322 HOME A3322
1052 BROADWAY

PERCY L. BLISS REAL ESTATE
468 Eleventh St.
Bacon Building
Telephone
Oakland 335

DAVIS & ELFEN OPTICAL CO.
RELIABLE GLASS MAKERS
410 Fourteenth St., Oakland
Phone Oakland 8278 Elks Building

Dr. T. L. BOMANNON
1947-973 CHANCERY
BERKELEY

Gilt Edge Bourbon

WICHMAN, LUTGEN & CO., Inc.
Sole Proprietors
431-439 Clay - - San Francisco

STOP Before looking further, call up F. F. PORTER for Real Estate, Insurance, Loans, Notary or Storage, at 466 8th Street. Either phone 1990

WESTERN BUILDING MATERIAL CO.
FIRST and MARKET STS.
BRICK, FIRE BRICK, ROOFING SLATE, CEMENT, LIME, PLASTER TERRA COTTA, SEWER PIPE, AND BUILDING MATERIAL

Hanifin Arthur, architect, b 804 San Pablo av.
Hanifin Irene, b 1403 Grove.
HANIFIN JEDD J JR,
Under Sheriff Alameda County, Court House, r 901 Walsworth av.
Hanifin Jeremiah J, liquors 471 14th, r 1403 Grove.
Hanifin M Irene, b 1403 Grove.
Hanifin Nonie (wid James), r 1804 San Pablo av.
Hanily Katherine, b 115 Vernon
Hanjes H E, pedlar, rms 61st n w cor Valleje, Emeryville.
Hankanson Peter, fireman S P Co.
Hanke Charles, gardener Mt View Cemetery.
Hanke Emma L, b 885 41st.
Hanke Frank C, elec, b 885 41st.
Hanke Theodore C, gardener, r 885 41st.
Hankenson Irene, tchr Swett School, b Berkeley.
Hankerson Mrs J B, seams Abrahamson Bros, r Berkeley.
Hankinson Benjamin, carp s s Maine 2 e Maple, Fruitvale, r same.
Hanks George, painter Moore & Bishop, rms 278 9th.
Hanks George A, clk, b 976 6th av.
Hanks John J, mech eng, r 1224 9th av.
Hanks Mrs May L, b 841 Jackson.
Hanks Richard, molder, rms 618½ 5th.
Hanley, see also Handley and Hanly.
Hanley Bros (James F and Thomas B), saloon 1507 7th.
Hanley Charles, rms 1675 Atlantic.
Hanley Edwin M, clk, b 4125 Selborn av.
Hanley Ernest, cigarmkr H Frisch, r 1510½ 8th.
Hanley Frank B, clk Rutledge & Walling, b 1507 7th
Hanley Gertrude M, clk E P Coakley, r 573 Telegraph av.
Hanley James, foreman, rms Broadway n w cor 1st
Hanley James F (Hanley Bros), r 922 8th.
Hanley Jesse D, bridge bldr, b 415 E 12th.
Hanley Joseph, b 1011 E 15th.
Hanley Joseph M, iron wkr, b 1507 7th.
Hanley Margaret (wid Thomas), b 1017 63d.
Hanley Martin J, mngr Hanley Bros, rms 1507 7th.
Hanley Michael, r 1507 7th.
Hanley Michael J, driver Fred Becker Co, r 573 Telegraph av.

ARTHUR G. NASON & CO.
Representing Continental Insurance Co.—Pennsylvania Casualty Co.
Third Floor First National Bank Bldg.
Junction San Pablo Ave. & Broadway

Hanley Peter, driver Jones & Wheeler, rms 417 13th.
Hanley Robert E, b 1011 E 15th
Hanley Rose (wid Wm), r 1011 E 15th.
Hanley Thomas B (Hanley Bros), r 1310 8th.
Hanley Wm, clk, r 1445 9th av.
Hanley Wm J, letter carrier P O, r 1013 E 15th.
Hanley W F, mach opr Cal Door Co, rms 573 Telegraph av.
Hanlon Andrew, asst janitor Hall of Records, b 967 Jefferson.
Hanlon Catherine (wid John), r 1031 Chestnut.
Hanlon George J, bkpr, b 1031 Chestnut.
Hanlon John, carp, rms 561 Jones.
Hanlon John F, lawyer, r 1611 23d av.
HANLON JOHN J,
Mngr Century Electric Co, r 967 Jefferson.
Hanlon Mary, b 967 Jefferson.
Hanly, see also Handley and Hanley.
Hanly Anna L, b 1227 15th av.
Hanly Bernard, stableman, r 1227 15th av.
Hanly Charles, student, b 565 31st.
Hanly Frank, trav agt, b 565 31st.
Hanly John, r 565 31st.
Hanmore George, elec, b 570 27th.
Hann Walter H, foreman, r 1205 Peralta.
Hanna David A, cigars 234 San Pablo av, rms same.

Oakland Berkeley Country Properties
Insurance Renting Leasing Collecting
PHONE TEMPORARY 3871
JACQUES & THALER
REAL ESTATE
255 Montgomery Street
SAN FRANCISCO, CAL.

Hanna Florence M, tchr Oakland High School, b 1084 12th.
Hanna Harriet M (wid James L), b 1084 12th.
Hanna John L, tmstr Grayson-Owen Co, b Stockyards Hotel, Emeryville.
Hanna Margaret R, clk Smith Bros, b 1529 Franklin.
Hanna Memorial United Presbyterian Church, Rev Paul Stewart pastor, Castro s e cor 18th.
Hanna Percy, trainman, rms 612½ E 12th.
Hanna Walter R (Hanna & Bartels), r 58 22d.
Hanna & Bartels (Walter P Hanna and Ernest J Bartels), restaurant 1243 Broadway.
Hannaford Arthur L, sec Frank K Mott Co, r 2236 West.
Hannagan Agatha, b 604 Filbert.
Hannagan Helen (wid Bernard), r 604 Filbert.
Hannah James, fireman S P Co.
Hannah Lizzie, b Industrial Home.
Hannahan Lucy, dom, b 1351 Madison.
Hannan, see also Hannon.
Hannan Charles S, mngr J T Moran, r 1217 Castro.
Hannan Ellen A (wid Patrick), r 667 46th.
Hannan Herbert M, student, b 700 E 27th.
Hannan James J, painter, r 698 E 27th.
Hanna James J, painter, r 700 E 27th.
Hannan Thomas, lab S P Co.
Hannan Wm S, painter, b 700 E 27th.

BYRON MAUZY SAN FRANCISCO 1175 O'Farrell St. OAKLAND 1069 Broadway
PIANOS—ORGANS—PIANO PLAYERS

PICTURE FRAMING
Artists' and Architects' Supplies

SMITH BROS.
462-464 Thirteenth St.
Bet. Broadway and Washington Sts.

HOLCOMB REALTY CO.
REVISED
SEE PAGE THREE
HOMES & RENTAL TERMS.

Hannay Thomas, lab, r 656 41st.
Hannibal Caroline (wid Henry L), r 76 Spring.
Hannibal Carrie L, b 76 Spring.
Hannibal Lucy D, tchr, b 76 Spring.
Hannigan Margaret, r 459 Oakland av.
Hannings John, bartndr 879 Washington, r 148 14th.
Hannis Mrs Myrtle, r s s Georgia 2 w Laurel av.
Hannon, see also Hannan.
Hannon Lillian, clk H C Capwell Co, r San Leandro.
Hanovan Philip, mach, r 1942 Myrtle.
Hanrahan Denis J, bkpr P N Hanrahan, r 2004 Grove.
Hanrahan Michael J, agt Metropolitan Life Ins Co, r Richmond.
Hanrahan M B, helper Braley-Grote Furn Co, rms 809 27th.
Hanrahan Peter N (Neill Carey & Co; P N Hanrahan & Co), r 1838 Valdez.

HANRAHAN P N & CO
(P N Hanrahan) Wholsale and Retail Liquor Merchants 1072 Broadway cor 12th.

Hanrahan R E, rms 529 8th.
Hanrahan Thomas, car opr, b 1314 5th av.
Hans Charles, waiter, b 852 30th.
Hans Michael, blksmith, r 727 Myrtle.
Hans Theresa, dom 1315 Myrtle.
Hansbee Edward, joiner, b 8 Galindo.

C. B. HODGES & CO.
Salary Loans
All Business Strictly Confidential
Room 77 Blake Block Phone Oakland 8314
1065 Washington St., Oakland, Cal.

Hansbrough Howard, cook S P Co, r 1635 Adeline.
Hanscom Elma, elec Bijou Dream, rms same.
Hanser Jacob, nurse Fabio'a Hosuital Training School, b same.
Hansey H, tailor Wm Smith, r 1217 Talcott av, Fruitvale.
Hansken Doede, cook, r 813 Filbert.
Hanson Ada, clk Taft & Pennoyer, b 156 Santa Clara.
Hanson Adolph, carp, r 1638 26th av, Fruitvale.
Hansen Adolph E, r 851 52d.
Hansen Agnes, stenogr, b 115 Ettie.
Hansen Albert L, truckman O T Con, r Jones av, Elmhurst.
Hansen Albert S, clk, b 838 West.
Hansen Alfred, eng S P Co.
Hansen Alfred, helper Health Dept, rms 1065 Center.
Hansen Andrew, fireman Eng Co 5 O F D, r 815 27th.
Hanson Andrew, deck hand S P Co, r 1429 14th.
Hansen Andrew, carp, r 815 27th.
Hansen Andrew J, lab, r 1263 26th av.
Hanson Anna, b 1262 28th av, Fruitvale.
Hansen Anna, b 1695 Vicksburg, Melrose.
Hansen Anna, clk Smith Bros, r Berkeley.
Hansen Anna C (wid Lawrence), r 443 37th.
Hansen Anna M, dom 1262 28th av, Fruitvale.

LAYMANCE
REAL ESTATE COMPANY
REAL ESTATE AGENTS AND AUCTIONEERS
460 and 462 8th St. Oakland, Cal.
TELEPHONE OAKLAND 328

Hansen Annie, stenogr, b s s Noble 4 w Seminary av, Fitchburg.
Hansen Anton, longshoreman, rms 812 Chester.
Hansen Arthur J, elec, b s s Noble 4 w Seminary av, Fitchburg.
Hanson Arthur W, barber 6631 Adeline, r 5730 Telegraph av.
Hansen Arthur W, plumber, b 1501 Goldman av.
Hansen August, mach Standard Gas Eng Co, r Alameda.
Hansen August F, plumber, r 416 E 23d.
Hansen Axel, house mover, r 1524 11th av.
Hansen A, rms 863 Clay.
Hansen A, car opr O T Co, r 2023 Prince.
Hanson A Eugene, tailor M J Keller Co, r Berkeley.

M. J. Keller Co.

Hanson Benjamin, master str Transit.
Hansen Bertha, r 557 23d.
Hansen B, fireman S P Co, r 1735 7th.
Hansen B Segevald, painter 831 51st, r same.
Hansen Carl, car opr, r 1362 E 11th.
Hansen Carl, clk, b 511 22d.
Hanson Carl, janitor, r 1089 E 25th.
Hanson Carl, deck hand S P Co.
Hansen Carl K, tailor, r 6019 Adeline.
Hansen Catherine (wid Henry), r 854 33d.
Hanson Charles, rms 413 19th.
Hansen Charles, coal O T Con, rms E 14th s w cor Mt View av.
Hansen Charles, lab, r 15 Hellen.
Hansmen Charles D, dairy, e s Central av, 3 n Loretz alley, r same, Fitchburg.
Hansen Charles F, mach S P Co, r 122 Hanover av.
Hansen Charles G, master mariner, r 148 9th av.
Hanson Charles J, master stmr Thoroughfare.
Hansen Chris, colr, r 86 Claremont av.
Hansen Chris, bartndr 759 Jefferson, rms 851 Washington.
Hansen Chris, clk J Perry, b 1413 Market.
Hansen Christ M, porter 1415 E 14th, b 4506 E 14th, Melrose.
Hansen Christian, miner 441 62d, r same.
Hansen Christian, painter, r Greenbank av nr Oakland av, Piedmont.
Hanson Christian H, shipwright, r 813 Filbert.

Quality Goes In Before the Name Plate Goes On
Coast Carriage Co. Vehicles
Cor. 12th and Jackson Sts.

MAKINS & WILL
Real Estate and Insurance
Renting, Collecting Loans
Plate Glass Insurance and Surety Bonds
428 Tenth St. Oakland
Phones: Oakland 4811 Home A1650

ANDREW WHELTON **REAL ESTATE**
Loans Negotiated - Insurance
Telephone Main 421 SAN LEANDRO CAL.

HOTEL AVALON
406
TELEGRAPH AVE
SEE PAGE 21

W. B. SCOTT'S EAST OAKLAND EXPRESS
Expressing to and from Oakland, Alameda, Berkeley and San Francisco
Phones { Oakland 6808 / Home A 1808
Office: 412 FIFTEENTH ST.
See under Transfer Companies.

W. M. CROWN CO., INSURANCE, RENTING LOANS Real Estate Brokers
Head Office 1056 BROADWAY, OAKLAND, CAL.
Branch Offices in all Large Eastern Cities

FISHER LUMBER CO.
Dealers in PINE and REDWOOD LUMBER
Also does all kinds of Mill Work, Turning, Sanding and Band Sawing
Yards, THIRD and OAK Sts.
Tel. Oakland 2481 G W. FISHER, Mgr.

Hansen Christina (wid Lauritz), r 443 37th.
Hansen Clarence, trav agt, b 120 11th.
Hansen Clarissa, stenogr, b 854 33d.
Hanson Claude, plumber, b 924 Grove.
Hanson Claude, stenogr, r 719 14th.
Hansen Cora, music tchr 6665 Telegraph av, r same.
Hansen C, rms 803 Clay.
Hansen C, barber, rms 1758 7th.
Hanson C M, clk S P Co, r 719 14th.
Hansen Dagfin B, messr First Nat Bank, b 1448 9th av.
Hansen Dena, b 115 Ettie.
Hansen Dorothy, bkpr Abrahamson Bros, b 1154 Brush.
Hansen Edward H, brakeman, r 810 11th.
Hanson Edward M, mach, r 968 Spring.
Hanson Ellis, painter, b 831 51st.
Hanson Elmer, tmstr, r 725 Magnolia.
Hanson Elmer, driver, r 1713 12th.
Hansen Emma C, clk, b 443 37th.
Hansen Erbin T, colr, b 1137 Telegraph av.
Hanson Ernest, clk, b 2234 Adeline.
Hansen Ethel, tchr Mrs M S Hambleton, r 1330 Linden.
Hansen Ettie, student, b 115 Ettie.
Hansen Florine, artist, b 15 Hellen.
Hanson Frances, wrapper Kahn Bros, b 1500 Broadway.

HANSON FRANK H,
Mngr The Hodson Studio, r 1457 West.

Hansen Frank M, clk Ye Liberty Candy Co, rms 415 20th.
Hanson Fred, mattressmkr Peerless Mfg Co, b 2417 5th.
Hansen Frederick, carp, r 1005 Vicksburg, Melrose.
Hansen Frederick, hod carrier, r 1544 High, Fruitvale.
Hansen Fritza E (wid Charles J), r 1049 58th.
Hanson George, carp, r 1201a 7th.
Hansen George, eng, r 136 Hannah.
Hansen George, gripman Idora Park, b 86 Claremont av.
Hansen George, mach 271 6th, r same.
Hanson George, seaman, r 2634 Union.
Hanson George, carpet lyr S Andrews.
Hanson Mrs Grace, r 536 22d.
Hansen Gullick, seaman, r 3761 Ruby.

THE TRIBUNE
EVERY EVENING
SUNDAY MORNING
LARGEST & BEST

Hansen Hans, clk Wm N Jenkins, r 1118 Fremont av.
Hansen Hans, clk, r 946 60th.
Hansen Hans, driver P M Holst & Co, rms E 14th cor Bay av, Melrose.
Hanson Hans, longshoreman, r 617 Magnolia.
Hansen Hans, shoes 4151 E 14th, Fruitvale, r same.
Hansen Hans, stevedore, r 328 Walsworth av.
Hansen Hans, wire wkr, r e s C 3 w Redwood av, Fruitvale.
Hansen Hans D, cigars 1762 7th, r 1812 West.
Hansen Hans J, cigars 1552 7th, r 1880 same.
Hansen Hans O, clk, r 467 E 12th.
Hansen Harriet (wid Lauritz), r 6665 Telegraph av.
Hanson Harry, painter, b 381 51st.
Hansen Harry A, clk, r 1462 9th.
Hansen Harry A, commissary agt S P Co and U P R R, r 950 Adeline.
Hansen Harry A, elec, b 2263 Grove.
Hansen Harry H, contr, rms 1006½ Webster.
Hansen Henry (The Budweiser Cafe), r 562 William.
Hanson Henry, bushelman, r 1217 Talcott av.
Hanson Henry L, bottler Anchor Brewery, r 611 48th.
Hansen Henry L, clk S P Co, b 443 37th

Surgical Instruments
Hospital Supplies
A. B. RICHTER & CO.
402 Telegraph Ave. { Oakland 8820 / Home A 1703

Hansen Herman, carp, rms 1005 Market.
Hansen Hilda, b 371 6th.
Hanson Hokan, shoemkr 1500 Broadway, r same.
Hanson Hulda, student Heald-Dixon Coll, b 555 Hobart.
Hanson H, rms 804½ Telegraph av.
Hansen B Segevald, painter 831 51st, r
Hansen H C, millman, r 616 Tel av.
Hansen H L, brakeman S P Co, r 250 E 19th.
Hansen Isaac, lab, r 2 Maple.
Hansen Jacob A, rms 803 Clay.
Hansen Jacob M, eng S P Co.
Hanson James, r n s C 4 e Redwood av, Fruitvale.
Hansen James, colr, rms 416 10th.
Hansen James, lab, r 530 24th.
Hanson James, waiter, r 1640 Myrtle.
Hanson James C, clk, b 530 24th.
Hansen James P, seaman, b 115 Ettie.
Hanson Jennie, dom 41 Bella Vista av.
Hansen Jennie, milliner, b 1411 9th av.
Hansen Jens M, mech, r 110 Monte Vista av.
Hansen Jesse P, rms 579 E 12th.
Hansen Joel E, student, b 815 27th.
Hansen John, b s s Oron 1 e Baker, Fitchburg.
Hansen John (Hansen & Matthiesen), r 1330 Linden.
Hansen John, bench hand Reliance Mill & Lumber Co, r 1011 E 23d.
Hansen John, cabinetmkr W T Veitch & Bros r Elmhurst.

Telephone Berkeley 1548
THE MILLS CO., Inc.
BERKELEY 2183 SHATTUCK Av.
The Liverpool and London and Globe Ins. Co.
Niagara of New York
New York Underwriters, of Hartford

Karl H. Nickel Co. Bacon Bldg. Suite 62 { Tel. Oakland 4552

REAL ESTATE—MINING—INSURANCE—INVESTMENTS and BUILDING

Hansen John, carp, rms 822 Linden.
Hanson John, boilermkr, b 1818 Atlantic.
Hanson John, cementwkr, r 508 Clinton av.
Hansen John, coffee Clay sw cor 5th, r 819 Madison.
Hansen John, master mariner, r 115 Ettie.
Hansen John, pedlar, r 4149 Hillside av.
Hansen John C, master mariner, r 1137 Telegraph av.
Hanson John L, watchman, r 9 Cherry.
Hansen John P, mach Atlas Gas Eng Co, r 528 E 12th.
Hansen John P, real est 1306 Fruitvale av, r 1501 Goldman av, Fruitvale.
Hansen Joseph, lab, b 6086 Filbert.
Hansen Julia M, b 118 5th.
Hansen Julius C, saloon 352 11th, r 416 E 23d.
Hansen Julius J, stableman Kofod Bros, rms 1011 E 20th.
Hansen J, cond O T Co, r Chestnut se cor Mt View av.
Hanson Karl E, r 1089 E 25th.
Hanson Kate (wid Thomas N), rms 2235 Elm.
Hanson Kate, dom 1204 Madison.
Hansen Katherine, dom 1535 4th av.
Hanson K E, sexton First Presbyterian Church, r 1089 E 25th.

RICHARD J. MONTGOMERY
REAL ESTATE--INSURANCE
NOTARY PUBLIC
4003 TELEGRAPH AVE.
Piedmont 2554 COR. 40TH Home A 2514
CENTRAL OAKLAND

Hansen Laura, dom 2408 Fruitvale av.
Hansen Lawrence, shipwright, r s s Hagemann av nr Redwood rd, Allendale.
Hansen Leo H, brakeman, r 1104 7th av.
Hansen Lillie, furn rms 413 19th.
Hansen Lillie J, r 537 Hobart.
Hansen Lily S (wid Otto P), r 838 West.
Hansen Lora, dom 2408 Fruitvale av.
Hansen Louis, carp, rms 11 Cherry.
Hansen Louis F, master mariner, r 513 Oakland av.
Hansen Lydia, student, b 115 Ettie.
Hansen Mabel, tchr, b 6665 Tel av.
Hansen Mae, milliner, b 1314 Filbert.
Hansen Magnus, barber 855 Chester, r 1657 13th.
Hansen Margaret, notions 827 61st, r same.
Hansen Maria, dressmkr 660 E 14th, r same.
Hansen Marie (wid Hans T), b 1616 23d av.
Hansen Marie, dom 1054 18th.
Hansen Martin, r 569 22d.
Hanson Martin, 2d officer str Encinal, r 1411 9th av.
Hansen Mary (wid Herman), b 1115 Campbell.
Hansen Mary (wid Theodore), r s s Noble av 5 w Seminary av, Fitchburg.
Hanson Mary (wid Ross), r 1067 12th av.
Hanson Mary (wid Walter), r 1358 10th.

NOTARIES PUBLIC
WEIL & NORRIS
4 BACON BLOCK
OAKLAND, CAL.
REAL ESTATE

We will go on your BOND
Fidelity, Court
American Bonding Co.
FIRE Pennsylvania
Commercial Union
Shawnee, American
Bonding Co

Hansen Mrs Mary, b 118 5th.
Hansen Mrs Mary, b 2019 Peralta av.
Hansen Mary, b 1605 Vicksburg, Melrose.
Hansen Mrs Mary J, r e s Palo Vista av 8 s E 14th, Fitchburg.
Hansen Mathilde M (wid Ludwig J), rms 11 Cherry.
Hanson Melchoir B, deckhand S P Co.
Hansen Minnie, dom 2255 Grove.
Hansen Minnie C, student Heald-Dixon Coll, r Hayward.
Hanson M, wrapper H C Capwell Co, b 1067 12th av.
Hansen Nells L, r 1104 7th av.
Hansen Nels, r 1180 19th.
Hansen Nelson P, millhand, r 3110 Elmwood av, Fruitvale.
Hanson Nils, lab U Eng Wks, r 807 Market.
Hansen Olaf, lab, rms 1467 7th.
Hanson Olaf F, tmstr, r 6 Boehmer.
Hansen Olga C, furn rms 537 23d, r same.
Hansen Peter, brakeman S P Co, b 1772 Goss.
Hansen Peter, gardener 98 Monte Vista av.
Hansen Peter C, grocer and shoemkr 1601 Brush, r same.
Hansen Peter, car opr O T Co, r 367 E 18th.
Hansen Peter, master mariner, r 1118 Fremont av, Fruitvale.
Hansen Peter C, driver, r 3930 Silver.
Hansen Peter E, elec, r w s Seminary av 3 s Orion av, Fitchburg.
Hansen Peter H (Hansen & Kahler), r 2263 Grove.
Hansen Peter J, mach, rms 528 E 12th.
Hansen Peter W, foreman Empire Plaster Co, r Pleasant Valley.
Hansen Phoebe, student, b 15 Hellen.
Hansen Rasmus A, brakeman S P Co, rms 1003 Center.
Hansen Robert, carp, r 1616 23d av.
Hanson Robert, salsn, rms 857 Alice.
Hansen Robert, supt O T Co, r Orchard.
Hanson Robert L, salsn, rms 14 Hyde.
Hansen Robert P, tailor 1061 E 15th, r same.
Hansen Rose E (wid George), r 215 Telegraph av.
Hansen Russel D, b 3930 Silver.
Hansen R C, brakeman S P Co, r 865 Willow.

H. B. BURLINGAME A. W. COLVER
MONTEREY COAL CO.
A Conservative and Profitable Investment. We are selling stock at par. See Ad. page 29
Office: 62 MACDONOUGH BLDG.
PHONE OAKLAND 3789

HOLCOMB REALTY CO.
AVOID A PAGE OF THREE GILT EDGE INVESTMENTS

DEAN LAW and COLLECTION CO., Inc.
Telephones Oakland 1146 Home A1246
FINANCIAL RATINGS A SPECIALTY
WE COLLECT YOUR BILLS
Rooms 303 and 304 Bacon Block

COVERS
WHITE-WALLACE CO., Inc.
1252 Webster
Phone Oakland 194 Home Phone A4194

RIGNEY-PRINTING-CO.
-TEL-
-OAK-
-2979-
217-7th St.

D. B. HUNTER,
Pres. and Gen. Mgr.
Main Office and Yard
Shattuck Av. & Oregon St.
Berkeley, Cal.
Tel. Berkeley 8

Hunter Lumber Co.

INCORPORATED NOV. 14, 1902

VERE W. HUNTER,
Secretary.
Wharf and Yard
South End of
Webster Street Bridge
Tel. Oakland 5292

GARDEN HOSE
The Best on Earth
The Famous old "Double Diamond" Brand has stood the test for over Fifty Years
JOHN P. MAXWELL CO.
Agents for the City of Oakland
Manufactured by New York Belting and Packing Co., LTD. New York

WESTERN BUILDING MATERIAL CO.
FIRST and MARKET STS.
BRICK, FIRE BRICK, ROOFING SLATE, CEMENT, LIME, PLASTER, TERRA COTTA, SEWER PIPE, AND BUILDING MATERIAL

Hanson Sarah A (wid Chauncey), b 106 13th av.
Hanson Savina (wid Emanuel), b 358 55th.
Hansen Selma, stenogr W A Boole & Son, b 1104 7th av.
Hanson Siegrid, dom 54 Lowell.
Hansen Signius, carp, r 3307 Putnam, Fruitvale.
Hansen Simon, carp, b 1224 8th av.
Hansen Sophie (wid Peter), r 3857 E 18th, Fruitvale.
Hansen Sophie, clk Abrahamson Bros, b 115 Eddy.
Hansen Sophie, dressmkr, b 1501 Goldman av, Fruitvale.
Hansen Soren M, r w s Redwood rd nr Main, Allendale.
Hansen Theodore, carp, r 1451 23d av.
Hansen Mrs Theodore, r s s Noble 4 w Seminary av, Fitchburg.
Hanson Theodore H, b 812 16th.
Hanson Thomas, b 530 24th.
Hansen Thomas, b s s Orion 1 e Baker, Fitchburg.
Hanson Thomas, deckhand S P Co.
Hansen Victor, bartndr 611 E 12th, r 714 11th.
Hansen Walter, student, b 443 37th.
Hanson Walter, eng, b 1358 10th.
Hanson Walter C, clk L D Voice, r 447 Cavour.
Hanson Werner, tailor, b 831 51st.
Hanson Wm, mattressmkr Peerless Mnfg Co, b 2417 5th.
Hansen Wm, carp, rms 539 20th.
Hansen W H, driver W F Haight & Co, r Alameda.
Hanson Wm H, foreman, r 1373 12th.

HANSEN & KAHLER

(Peter H Hansen, Charles Kahler), Sole Distributors Anheuser-Busch Brewing Assn, Draught Beer and Bartlett Mineral Water 870 Webster, Phone Oakland 7071.

Hansen & Matthiesen (John Hansen, Andrew Matthiesen), tailors 1061 Franklin.
Hansen & Smith (Henry Hansen, John O F Smith), saloon 400 San Pablo av.
Hanssen Carl G, salsn Morris Isaacs, r 511 22d.

SUNSET PHONE OAK. 3585 HOME PHONE A1931
RUTLEDGE & WALLING
Fancy Groceries, Fruits, Vegetables, and Delicacies. Home Made Pies and Cakes
Our Specialty. Prompt Delivery.
1470 ½ SEVENTH ST. OAKLAND, CAL.

HANSSEN OLAF J,

Notary, General Broker, Real Estate and Mining 259 Peralta av, r same. (See left top circles and p 6.)

Hanstra Susie, waiter 534 14th, r 228 E 14th.
Hanthorn Charles A, carp, r 915 22d.
Hanto Alma, clk Pac Tel & Tel Co, b Berkeley.
Hanton Daniel, r 1815 10th.
Hantz Charles, waiter B A Johnson, rms 852 30th.
Hanush Anna, dressmkr, b 214 Harlan.
Hanush Frank A, driver Fred Becker Co, b 214 Harlan.
Hanush John M, plumber, b 214 Harlan.
Hanush Joseph, harness 357½ 12th, r 214 Harlan.
Hanush Joseph F, plumber, b 214 Harlan.
Hapener Frank, carp, r 4298 Howe.
Hapner Charles E, solr Randolph, Trowbridge & Wright Co, r Berkeley.
Happ Augusta (wid Marcus), men's furnishings 481 7th, r 712 6th.
Happ Daniel J, carp, r 613 4th.
Happ David F, clk A Schlueter & Co, b 613 4th.
Happ Helen, clk A Happ, b 712 6th.
Happ Henry J, died Sept 11, '07, age 27.
Happ Morris (Morris Happ & Co), r 926 5th av.

Go to the CAKERY for those delicious Home Made Cakes. We mix and bake before the public.
Birthday and Wedding Cakes made to Order
THE CAKERY
527 16th St., Oakland, Cal.
Home A 1461——Phones——Sunset Oakland 2687

HAPP MORRIS & CO

(Morris Happ), Proprs Oakland Clothing Renovatory 428 9th, Phones Oakland 103 and A1032.

Happ Simon, died May 13, '07, age 65.
Happer A, wrapper Taft & Pennoyer, r 4161 Glen av.
Happy Frank D, elec, r 3858 E 18th, Fruitvale.
Happy Harry, carp, b 945 Magnolia.
Harada Isamaw, shoemkr 540 Telegraph av, r 1118 Franklin.

HARADA TAKZRO,

Dyeing, Cleaning, Pressing and Repairing 557 7th, r same.

Haraldson Elsworth, salsn, rms 529 23d.
Haran Gregory, clk, b 1064 Campbell.
Haran Michael J, mngr Nolan's Cafe, r 1064 Campbell.
Haran Michael J Jr, clk Spool Cotton Co, b 1064 Campbell.
Haraszthy Helen, b 471 W Moss av.
Harbach Wm L, salsn, r 298 24th.
Harbaugh Helen V, nurse 719 8th, b same.
Harbaugh Ora, r 3802 West.
Harbech Fred H, glazier, r 1226 E 22d.
Harbert Edward L, r 920 Fallon.
Harbidge Arthur, foreman Paraffine Paint Co, b 2117 Adeline.
Harbidge Charles, ironwkr Judson Mnfg Co.

EDWIN T. GORIE
Wood, Coal, Hay and Grain and Poultry Supplies
Successor to OSGOOD & SON
Phones { Piedmont 544 / Home A4454
1805 Telegraph Ave. COR. 34TH STREET Oakland

James P. Taylor Wholesale "HEBBURN" Best house coal Retail
459 TWELFTH ST. TELEPHONE OAKLAND 2428

HOLCOMB REALTY CO.
MONEY TALKS ON PAGE 3
LAND-FOR-THE-LANDLESS-MAN

Harbidge Fannie (wid Wm), r 2117 Adeline.
Harbidge Wm, iron wkr Judson Mnfg Co, b 2117 Adeline.
Harbinson George W, r 1146 E 17th.
Harbinson Wm G, plumber 1133 E 16th, r same.
Harbison Harry, lab The Burnham-Standeford Co, r 22d av and 27th.

HARBOR BANK,
F W Bilger, Pres; E R Tutt, H B Belden, Vice Pres; C B Mersereau, Cashr; 5th ne cor Broadway.

Harbord Melchert H, r 3625 School, Allendale.
Harbough Winfield, carp, b 19 Cherry.
Harcourt Fannie A, matron Initial Cottage, b Cottage av nr 4th av.
Hard Richard, clk, b 4235 Terrace.
Harda Anton, r 370 5th.
Hardaker Joseph, locksmith 1508 Bway, r same.
Harde Grant O, r 531 Hobart.
Harden Frank W, draughtsman, r 571 37th.
Harden Harry, doorkpr Bell Theater.
Harden Mrs Minnie E, dressmkr 1708 Bryant av, r same.
Harden Thomas P, bkpr S H Wilson & Son, r 3418 Champion, Fruitvale.
Hardenberg Charles P, clk, rms 1146 Union.

Home B1439 —— PHONES —— Merritt 559
Jurgewitz Stucco Works
MANUFACTURERS OF
STAFF AND STUCCO WORK
Capitals, Mouldings, Brackets, Gables, Etc.
Wood Carving in all its branches
1316 20th Ave. E. Oakland — Oakland 4194 — 807 Clay St. Oakland

Hardenberg Percy B, teller Central Bank, b 1673 Valdez.
Hardenbrook Minnie, clk 1115 13th av, r same.
Harder Halgar, janitor, r 902 Wheeler av, Fruitvale.
Harder Lena E, stenogr Wolcott-Hough Co, r Berkeley.
Hardesty George C, carp, r 5031 Dover.
Hardie, see also Hardy.
Hardie Dollie, clk H C Capwell Co, b 811 16th.
Hardie Emma, b 1325 26th av, Fruitvale.
Hardie Lillian, b 1325 26th av, Fruitvale.
Hardie Louis W, bkpr, b 1325 26th av, Fruitvale.
Hardie Louisa (wid Deitrich), r 1325 26th av, Fruitvale.
Hardie Nellie, lndrywkr New Method Lndry, r St Clare Apts.
Hardiger Peter, tailor, r 3970 Lusk.
Hardin Amos R, stockman, r 698 25th.
Hardin Annie (wid Robert D), r 122 Lynde, Fruitvale.
Hardin George W, agt Preferred Mutual Life of California, r 562 23d.
Hardin James W, carp, r 470 Summer.
Hardin Mason A, clk Murray & Ready, rms 577 8th.
Hardin Richard R, b 570 Summer.
Hardin Robert A, miner, r 163 7th.

UNITED IRON WORKS
CENTRIFUGAL and STEP PRESSURE PUMPS
WATER WHEELS PULLEYS SHAFTING HANGERS
2nd & Jefferson, Oakland, Cal. PHONE OAK. 342

Harding Albert, r 950 36th.
Harding Allen C, produce, r 950 36th.
Harding Anna A, dressmkr, r 655 Madison.
Harding August, mach, r 861 Adeline.
Harding Mrs Elizabeth A, grocer 971 Adeline, r same.
Harding Elmer H, lecturer, b 575 25th.
Harding Francis (Harding & Engelbredt), b 671 Adeline.
Harding Franz, mngr Kirchner & Mante, r 971 Adeline.
Harding Mrs Grace L, r 1110 Grove.
Harding G J, porter Pullman Co, r 816 Adeline.
Harding G T, porter Pullman Co, r 1665 10th.
Harding Mrs Hannah, r 1208 5th.
Harding John H, r 1270 Market.
Harding J W, lawyer 474 9th, r same.
Harding Mrs Mary, rms 1167 5th.
Harding Mary, b 861 Adeline.
Harding Reinhardt, lawyer, r 25th av nr E 27th, Fruitvale.
Harding & Engelbredt (Francis Harding, Charlotte Engelbredt), grocers 4700 Shattuck av.
Harding Robert A, car repr, r 913 E 15th.
Harding Wm S, brakeman S P Co, r 1273 13th av.
Hardje Hannah, dom 902 Oakland av.
Hardman James, brklyr, b 1323 7th.
Hardt Frederick H, clk E C Ambrose Co, r 3831 Opal.
Hardman John, rms 1162 Washn.
Hardt Philip, r 3831 Opal.
Hardwick, see also Harwick.
Hardwick Edward N, master mariner, r 670 E 25th.
Hardwick Edward P, b 54 Monte vista av
Hardwick Frank H, clk, r Warren ne cor Rose, Fitchburg.
Hardwick Isabelle, bkpr, b Warren ne cor Rose, Fitchburg.
Hardy Arilla G (wid Daniel), r 665 7th.
Hardy Bessie L, clk H D Hardy, b 665 7th.

HARDY'S BOOK STORE
(Charles G Hardy), Commercial Stationery, Legal Blanks and Books 961 Broadway, Phones Oakland 4715, Home A1212.

Zenith Mill & Lumber Co.
MILL WORK : SASH and DOORS : LUMBER
Phone Merritt 71 Home B1071
12th St. & 21st Av. E. OAKLAND

COSY BUNGALOWS
For Sale by
J. M. Perkins CO.
1 Telegraph AVENUE OAKLAND
PHONES
Oakland 3500
Home A3500

ALAMEDA RUG WORKS
RUGS MADE FROM OLD CARPETS
Carpets taken up, cleaned and relaid
2006 EVERETT STREET Phone Alameda 39 ALAMEDA

JOSHUA HENDY IRON WORKS
75 FREMONT STREET, - SAN FRANCISCO, CAL.
MANUFACTURERS of MACHINERY, BOILERS, ENGINES, Etc.

See—
GEO. H. VOSE
For—
Real Estate
Insurance
and
Notary
—
968
Broadway
Oakland
—
Phone
Oakland
7516

STANDARD GAS ENGINE CO.
MARINE, STATIONARY, PUMPING
and HOISTING ENGINES Etc.
Dennison and King Sts. East Oakland
At 23d Ave. Station Phone Merritt 140

HARDY CHARLES G,
(Hardy's Book Store), 961 Broadway, r 1412 Lakeshore av.
Hardy C Sumner, r 2031 Richmond Boul.
Hardy Mrs Emma M, r 1568 5th.
Hardy George, b 664 18th.
Hardy George D, carp, r 276 E 17th.
Hardy George M, b 616 E 24th.
Hardy Harry D, driver Union French Lndry, b 841 Isabella.
Hardy Harry D, notions 665 7th, b same.
Hardy Jesse F, brakeman S P Co, rms 1520 8th.
Hardy Lowell E, salsn, r Mesa av ne cor Park way, Piedmont.
Hardy Lowell J, r 616 E 24th.
Hardy Mrs M E, cashr H C Capwell Co, r 664 18th.
Hardy Nathan, elev opr Bacon Bldg, b 1568 5th.
Hardy Tracy S, clk Hardy's Book Store, r 365 29th.
Hardy Valma I, student, b 578 E 22d.
Hardy Wm B, clk b 2031 Richmond Boul.
Hardy Wm H, civ eng, r 578 E 22d.
Hare Andrew J, miner, r 859 60th.
Hare Clarence L, bkpr, r 475 23d.
Hare Joseph J, clk, r 672 28th.

M. J. Keller Co

Hareker Mary (wid Patrick), r 1319 12th.
Harelson Ellsworth C, salsn J W Edwards Co, b 529 23d.
Harelson Otto, opr S P Co, r Berkeley.
Haren Charles, r 644 46th.
Harford Albert K, supt, r 854 53d.
Harford Lyman, lawyer 3108 Putnam, r same.
Harfst Herman, r 2046 Brook.

HARFST WM,
Propr Hotel Avalon 406 Telegraph av, r same.
Hargan James H, b 1670 9th.
Hargis Fred B, buyer H C Capwell Co, r 1316½ West.
Hargrave Frederick J, Cal State agt The "Dick" Steel Safe Cabinet Co, r Alameda.
Hargrave Harold F, clk, b 929 60th.
Hargrave John F, mining, r 929 60th.
Hargrave Marietta G, b 818 Grant.

COOK-MORGAN
STORAGE & MOVING CO.
Separate Locked Rooms
Office 503 14th Phone Oakland 3235

Hargraves Carey, student, b 14th av nr E 28th.
Hargraves James, cap mkr, r 5101 Pine, Melrose.
Hargraves Thomas W, carp, r 845 33d.
Harjes Helen M, b 1119 3d av.
Harjes Wm A, contr, r 1119 3d av.
Harker Charles S, pres Western Carbonic Acid Gas Co, r ft Powell.
Harkerson Charles, waiter, rms 373 6th.
Harkin Daniel H, lab S P Co, r 1422 6th av.
Harkin Tillie E, b 1422 6th av.
Harkins Augustus W, millwright, r 1223 E 22d.
Harkins Mrs Lawrence, b 662 Apgar.
Harkness Audry, clk Abrahamson Bros, b 673 Sycamore.
Harlan Dorothy, r 1260 Cypress.
Harlan D Belle, tchr Lockwood School, Fitchburg, r San Leandro.
Harlan James, fireman S P Co.
Harlan Wm G, elec, b 1263 Cypress.
Harland Corinne (wid Wm), r 1365 13th.
Harland Marietta, stenogr, b 1365 13th.
Harland Robert B, carp, rms 1018½ Filbert.
Harley George, eng A T & S F Ry, rms 257a 12th.
Harley Gertrude, b 611 Merrimac.
Harley Maria F, music tchr 57 Laurel av, r same.
Harlock James T, gardener, rms 962 7th.

Harlow Charles A, salsn Bay City Flour Mill, r 3830 Pearl.
Harlow Frederick W, cook, r 1021 Wood.
Harlow Mrs Hannah A, r 570 Kennedy.
Harlow Howard L, window shades 1175 E 14th, r 1122 Talcott av.
Harlow Joseph C, r 1014 45th.
Harlow Laura A (wid Elwood), r 380 Lenox.
Harlow Laura W, b 380 Lenox.
Harlow Lloyd C, tmstr, r 570 Kennedy.
Harlow Margaret G (wid Francis L), b 833 30th.
Harlow Netson M, clk, b 2716 Bray av, Fruitvale.
Harlow Wilbur B, stoker, r 103 Miles av.
Harlow Wm S, real est and notary 952 Bway, r 1042 Adeline.
Harman Amanda M (wid Wm), r 1858 8th.
Harman Clarence K, real est, r 5201 Shattuck av.
Harman George W, r 3000 Capp, Fruitvale.
Harman Joseph, pressman Pac Manifolding Book Co, b 228 Galindo, Fruitvale.
Harrison Stella, student, b 5201 Shattuck av.
Harman Wm, plumber R Dalziel Jr Co.
Harmolin Nathan, tailor 364 10th, b 937 Myrtle.
Harmon Albion K P, life ins, r 1401 E 14th, Fruitvale.

ATHENS GARAGE
W. A. TOWNS, Prop. Phone Piedmont 167
J. G. ESTABROOK, Machinist
STORING CARS A SPECIALTY
38th and Telegraph Ave.
OAKLAND
Full Equipment For Expert Automobile Repair Work

SUNSET LUMBER COMPANY
Main Office and Yard
First and Oak Sts.
Oakland
Tel. Oakland 176
C. H. OLINGER, Manager
Branch Yard
E. 12th and 17th Ave.
East Oakland
Tel. Merritt 22

HOLCOMB REALTY CO.
HURRY TO PAGE 3
QUICK SALES OUR SPECIALTY

Harmon Albion K P Jr, b 1401 E 14th, Fruitvale.
Harmon Bell, r Pacific av nr Oakland av, Piedmont.
Harmon Charles, r 1429 Deering av, Melrose.
Harmon Bert, watchman Piper-Aden-Goodell Co, r Alameda.
Harmon Edith M, b 1401 E 14th, Fruitvale.
Harmon Edward B, b 1401 E 14th, Fruitvale.
Harmon Elizabeth E, b 1401 E 14th, Fruitvale.
Harmon Frank P, lab, rms 1105 Alice.
Harmon Harry H, carp, b 820 18th.
Harmon Henry, grocer Allendale av cor Redwood rd, Allendale, r same.
Harmon Isaac M, lab, r n s Franklin av 3 n Hopkins, Allendale.
Harmon Lewis C, letter carrier P O, r 824 38th.
Harmon Wm S, florist H M Sanborn, r 413 63d, Claremont.
Harms Edward T, r 195 Claremont av.
Harms George, bartndr Frank Rose, rms Rose Hotel.
Harms Mary, milliner Christianson & Jones, rms 359 12th.
Harms Richard, dentist 26 Macdonough Bldg, r Alameda.
Harn Taylor, tmstr Okld Lbr Co, r 805 Oak.

Piedmont 1467 —— Phones —— Home A 4467
First Class Work. Estimates Furnished
T. JOHNSON
Patent Chimney Builder
All Kinds of Sheet Metal Work
2112 San Pablo Ave. Bet. 35th and 36th Sts.
OAKLAND, CAL.

Harnett Wm J, lab, rms 916 7th.
Harney John, brewer Anchor Brewery, rms 1605 Felton.
Harnish Frank, gardener, b 461 Crescent.
Harnish Harry, bartndr, b 526 17th.
Harnish Henry D, carp, r 1658 12th.
Harold, see also Harrold.
Harold Joseph, carp, r 13 Maple.
Haroldson Andrew, driver Central Creamery Co, rms 211 6th.
Haroldson John, glovefitter H Busby, r Dolly Oak, Berkeley.
Harpending Asbury, mining, r 2603 Fruitvale av.
Harpending Lucile, b 2603 Fruitvale av.
Harpending M Genevieve, b 2603 Fruitvale av.
Harper Allen, rms 563 11th.
Harper Amy L, b 3847 E 17th, Fruitvale.
Harper Annie (wid Wm L), r 3847 E 17th, Fruitvale.
Harper August, carp, b 1509 Market.
Harper Charles P, carp, b 1509 Market.
Harper Clotilde, r 683 24th.
Harper Edward, glazier, r 21 Rutherford.
Harper Fred F G, broker, r 283 Park View Ter.
Harper Gladys, hairdresser Mrs L C Marvin.
Harper Harry, clk, b 961 Jackson.
Harper James, clk, r Seminary av ne cor Walnut, Fitchburg.

WESTERN FUEL COMPANY
FIRST and MARKET STS.
General Selling Agents
Standard Portland Cement

Harper John W, clk, b 3847 E 17th, Fruitvale.
Harper Josie (wid John G), r 462 Rose.
Harper Mary A (wid Charles), r 1c. 21st.
Harper Mrs M M, propr The Adaline, r 929 Adeline.
HARPER N A,
Propr Hotel Arlington 474 9th, r same.
Harper Olive A (wid Richard L), b 5403 Adeline.
Harper Mrs Richard, b 838 Madison.
Harper Wm A, cook Randlett House.
Harper Wm J, salsn P N Kuss Co, r 3228 Harold.
Harper W W, miner, r 1476 High, Melrose.
Harper Wm W P, r 1264 E 15th.
Harpold Mrs Christian, b 766½ 11th.
Harr J H, brakeman S P Co, r 1556 8th.
Harrah Harry H, clk, rms 211 12th.
Harraher Mrs Mary, r 1319½ 12th.
Harreden Arthur W, mach Interurban Motor Express Co, r 540 43d.
Harrell Ulysses G, carp, r 3514 Putnam, Fruitvale.
Harrier Daniel W, driver J J McKeegan, rms 835 Moss.
Harriet Elizabeth, stenogr, b 820 14th.
Harrigan Edward, student, b 7 Orange av nr E 24th.
Harrigan John, cementwkr, r 6315 Telegraph av.
Harrigan John, fireman S P Co.
Harrigan Michael J, plumber, r 1079 56th.
Harrigan Mrs Nellie, rms 834 Myrtle.
Harrigan Patrick J, miner, r 7 Orange av nr E 24th.
Harriman James H, driver, r 4824 Cherry
Harriman Jay, sailmkr, r 729 Myrtle.
Harriman W E, brakeman S P Co, r 546a 20th.
Harrington Agnes, b 940 Adeline.
Harrington Beatrice, b 1310 12th av.
Harrington Charles, painter, b 4471 Grove.
Harrington Charles H, rms 470 6th.
Harrington Charles J, salsn W J Culligan, r 2130 West.
Harrington David A, carp, b 1269 9th av.
Harrington Ebenezer H, lab, r 400 65th.
Harrington Frank D, painter, r 175 63d.
Harrington George, bkpr, b 940 Adeline.

Phone Berkeley 4292 Res. Phone Berkeley 528
Res. 3053 DANA ST., Near Prince St.
F. C. FESLER
Real Estate and Insurance
3055 Telegraph Ave. BERKELEY

For Fruit Trees, Berry Plants, and Reliable Seeds
Oakland Seed and Plant Co.
Main Store
36th and Grove Sts.
Phones { Home A1547 Piedmont 119
A. G. Fleck, Pres.
E. Fleck, Mgr.

J. TYRREL
C. A. TYRREL, NOTARY PUBLIC
REAL ESTATE — INSURANCE
SURETY BONDS
No. 5 Telegraph Avenue

PHONES
OAKLAND 2694 | HOME 4694
Dr. TOM-WAI-TONG
CHINESE PHYSICIAN
583 CLAY ST.

GEO. FAKE WATCHMAKER and JEWELER
1113 Broadway, Oakland, Cal.
WATCH INSPECTOR FOR SOUTHERN PACIFIC AND SANTA FE RAILROADS PHONE OAKLAND 3739

WESTERN BUILDING MATERIAL CO.
FIRST and MARKET STS.
BRICK, FIRE BRICK, ROOFING SLATE, CEMENT, LIME, PLASTER TERRA COTTA, SEWER PIPE, AND BUILDING MATERIAL

Harrington George V, mach S P Co.
Harrington Hanorah (wid John), r 940 Adeline.
Harrington Hannah, b 755 Market.
Harrington Harris F, bkpr, r 508 63d.
Harrington James, clk Dolliver & Bro, b 113 45th.
ngton James, clk F J Greenwood, b 3699 West.
Harrington James J, salsn, b 1036 45th.
Harrington James P, cond Pullman Co, b 958 Park way.
Harrington James T, carp S P Co, r 556 25th.
Harrington John, b 940 Adeline.
Harrington John, cigars 629 E 12th, r 1310 12th av.
Harrington John F, saloon 915 7th, r 755 Market.
Harrington Joseph, printer, b 1310 12th av.
Harrington Julia (wid Timothy), b 755 Market.
Harrington Katherine, bkpr Realty Bonds & Finance Co, b 940 Adeline.

HARRINGTON-McINNIS CO,

H V Harrington, Pres and Mngr; M A McInnis, Vice Pres and Treas; C R Mulgrew, Sec; Printers, Binders, Publishers and Linotypers 261-263 12th. (See opp Printers.)
Harrington Mrs Margaret, r 175 63d.
Harrington Martha G, clk Taft & Pennoyer, b 4471 Grove.
Harrington Mary, b 940 Adeline.
Harrington Mary (wid Daniel), r 1036 45th.
Harrington Mary, cashr Taft & Pennoyer, b 4471 Grove.
Harrington Mary, music tchr 1957 Myrtle, b same.
Harrington Mrs Mary A, r 1000 56th.
Harrington Mary V, b 1310 12th av.
Harrington Michael, helper, r 827 Chestnut.
Harrington Michael, lab S P Co, r 655 Linden.
Harrington Miles D, clk S P Co, r 2130 West.
Harrington Mollie, b 940 Adeline.

THE TRIBUNE
EVERY EVENING
SUNDAY MORNING
LARGEST & BEST

Harrington Patrick, lab Santa Fe, r w s 5th 4 n Stanford av, Emeryville.
Harrington Robert, jockey, b 5891 Fremont.
Harrington Rose V, clk M M Hoffman, b 213 West.
Harrington Sarah (wid Wm), r 1117 Pomona av, Fruitvale.
Harrington Sarah B (wid George), r 1269 9th av.
Harrington Sidney, carp, rms 1768 8th.
Harrington Thomas M, plasterer, rms 1028 2d av.
Harrington Timothy, died Sept 10, '07, age 79.

HARRINGTON WALTER V,

Pres and Mngr Harrington-McInnis Co, r 832 37th.
Harrington Victoria A (wid Charles F), r 4471 Grove.
Harrington Wm, died Dec 22, '06.
Harrington Wm E, sawfiler 812 Franklin, r same.
Harriott Arthur D, agt, b 697 E 27th.
Harriott Edward, carp, r 697 E 27th.
Harris Abe, photogr, r 892 56th.
Harris Albert, carp, b 1125 Eden Park av, Fruitvale.
Harris Albert, eng, r 1681 Valdez.
Harris Alexander, lab, r 165 2d.
Harris Alexander R, lab, r 179 3d.

E. M. ARMSTRONG Phone Berkeley 3255
Parisian
Cleaning and Dyeing Works
Chemical and Steam Cleaning
Dry Cleaning for Dainty Garments
1520 Shattuck Ave. Berkeley, Cal.
Knocking Spots out of Garments is our Business

HARRIS ALFRED J,

Sec Standard Supply Co, r n s Hopkins 4 w High, Allendale.
Harris Alice M, clk Willcox & Gibbs S M Co, b 2111 Market.
Harris Andrew J, pile driver, rms 968 Chester.
Harris Arnold J, fireman S P Co, b 821 Pine.

HARRIS ARTHUR L,

Asst Cashr Central Bank, b Hotel Metropole.
Harris Audrey, clk, rms 555 59th.
Harris A R, cond O T Co, r Jones av sw cor 2d.
Harris Benjamin, r 724 Chester.
Harris Benjamin F, cigars 1714 7th, r 1779 5th.
Harris Bessie, b 1165 7th.
Harris Cecil B, student, b 5858 Occidental.
Harris Celia M (wid Wm M), r 440 61st, Claremont.
Harris Charles, b 665 18th.

HARRIS CHARLES,

Mngr Insurance Dept Laymance Real Estate Co, r 5303 Telegraph av, Phone Piedmont 772.
Harris Charles, upholstr 915 36th, r same
Harris Charles, usher Novelty Theater, rms same.

Eilers Music Co.
The Largest Pacific Coast PIANO Dealers
Over 40 different makes of the world's best pianos to select from.
ALSO
the world renowned Peerless Electric Pianos
THE Genuine Autopiano AND Welte Orchestrions
and the wonderful Welte Mignon

Wm. B. DAVEY, Pres.
WALTER B. FAWCETT, Vice-Pres.
CHAS. H. PFEIFFER, Manager
CALIFORNIA MANTEL & TILE CO.
Successors to J. C. WILLS
MANTELS—GRATES—TILES—THE HAMILTON GAS GRATE
271 TWELFTH STREET PHONES { OAKLAND 2208 / HOME A2943 } OAKLAND

Loose Leaf Books, Card Indexes
Typewriters and Supplies

SMITH BROS.
462-464 Thirteenth St.
Bet. Broadway and Washington Sts.

HOLCOMB REALTY CO.
SEE PAGE THREE
RICH-FARM-LAND
CHEAP

Harris Charles D, janitor, r 1723 14th.
Harris Charles E, tailor 2 Blake Blk Annex, r same.
Harris Charles H, metal wkr, r 1422 11th.
Harris Charles L, b 1319 10th.
Harris Clarence G C, solr, b 1125 Eden Park av, Fruitvale.
Harris Claude R, salsn C J Heeseman, r 216 12th.
Harris Cordia A, millwright, r 1450½ 7th.
Harris Dora, b 1125 Eden Park av, Fruitvale.
Harris Edward, cook S P Co, r 1763 7th.
Harris Edward A, real est, r 1175 Market.
Harris Edward A (Harris & Son), r 2111 Market.
Harris Edward G (Harris & Son), b 2111 Market.
Harris Emeson, mach, r 3032 Champion, Fruitvale.
Harris Esta, stenogr, b 1125 Eden Park av, Fruitvale.

HARRIS EVA L,
Physician and Surgeon 527-531-532-533 First National Bank Bldg; Hours 10:30-11 A M and 3-5 P M, Sundays 10-11 A M; Phone Oakland 283, r Hotel Athens.

Harris Evelyn, b 1125 Eden Park av, Fruitvale.
Harris E D, real est, r 1427 Franklin.
Harris Farnum, carp, b 914 8th.
Harris Flora, buyer Kahn Bros, b 1125 Eden Park av, Fruitvale.
Harris Frank, barber 768 7th, r 1242 Myrtle.
Harris Frank, colr The Standard Supply Co, Inc, r n s Hopkins 3 w High, Allendale.
Harris Frank M, student, b 440 61st, Claremont.
Harris Frederick, shademkr Pacific Shade Cloth Co, b New Grand Hotel.
Harris Frederick E, contr 493 28th, r same.
Harris George, millman O T Co, r 366 E 21st.
Harris George A, painter, b 1641 Market.
Harris George D, porter Pullman Co, r 504 Walsworth av.
Harris George N, ship carp S P Co.
Harris George R, dentist, r 1253 12th av.
Harris George T, cleaning and pressing 1684 8th, r same.
Harris Georgia, student, b 504 Walsworth av.
Harris Goldie, clk Hale Bros, b 768 7th.
Harris Henry, carp, b 1457 25th av.
Harris Henry A, porter The Webster, r 707 12th.
Harris Henry R, hostler T J Care, r 915½ 7th.
Harris Herman, r 3857 West.
Harris Huber, switchman S P Co, rms 977 Center.

Geo. Trueblood
REAL ESTATE
INSURANCE LOANS
Phone Berkeley 1520
2136 CENTER ST. BERKELEY

LAYMANCE
REAL ESTATE COMPANY
REAL ESTATE AGENTS AND AUCTIONEERS
460 and 462 8th St. Oakland, Cal.
TELEPHONE OAKLAND 328

Harris Hugh C, jeweler B Meves, r 665 18th.
Harris H D, switchman S P Co, r 1422 8th.
Harris Jacob L, tailor 1125 Eden Park av, Fruitvale, r same.
Harris James, printer, r 1711 25th av, Fruitvale.
Harris James A, tmstr, r 621 Chestnut.
Harris James E, porter Pullman Co, b 1306 Brandon, Fruitvale.
Harris James H, lab, r w s Loma Vista av 3 n E 14th, Fitchburg.
Harris James P, carp, r 2050 Bway.
Harris Jennie, student, b 1163 7th.
Harris John, rms 756 7th.
Harris John F, clk, r 1310 Adeline.
Harris John H, shingler, b e s Bay av 4 s Boulevard av, Melrose.
Harris John N, carp S P Co, r 1319 10th.
Harris John T, carp, r 1551 7th.
Harris Joseph, solr, b 1125 Eden Park av, Fruitvale.
Harris Joseph, watchmkr, r 106 2d.
Harris Joseph, cook, b 991 Willow.
Harris Julia A (wid John), b 5860 Occidental.
Harris J, mnfg jeweler 1165 7th, r same.
Harris Mrs Katherine, b 765 18th.
Harris Laura (wid Wm), r 962 Clay.
Harris Leo, clk, b 802 11th.
Harris Leroy, plumber, b 760 Willow.
Harris Lison A, student, b 1175 Market.
Harris Lizzie, b 991 Willow.
Harris Louis, clk, b 1125 Eden Park av, Fruitvale.
Harris Manse M, dep mngr Pierce Hardware Co, r 215½ 12th.
Harris Mrs Margaret, rms 616 51st.
Harris Mrs Mary, r 801 Campbell.
Harris Mary E (wid G F), r 4385 Howe.
Harris Maudsley, hod carrier, r 1457 25th av.
Harris Melle, public stenogr 969 Bway, r same.
Harris Minnie E (wid Charles W), r 1373 12th av.
Harris Moses H, grocer 654 Alice, r same
Harris Mrs Pearl P, r 5858 Occidental.
Harris Ralph E, plasterer, r 1450½ 7th.
Harris Rita, b 802 11th.
Harris Robert M, contr n s Bay av 4 s Boulevard, Melrose, r same.
Harris R, clk Taft & Pennoyer, r 1373 12th av.

Quality Goes In Before the Name Plate Goes On
Coast Carriage Co. Vehicles
Cor. 12th and Jackson Sts.

Benj. Curtaz & Son, Inc.
PIANOS, PLAYER PIANOS, ORGANS and MUSICAL MERCHANDISE
1321 Broadway
Phones { Oakland 2653 / Home A 1414
H. J. Curtaz, Pres.
W. E. Fitzmier, Mgr.

STOVES, RANGES, FURNACES AND HEATERS
A. E. HALL & CO., INC.
—THE STOVE STORE—
12th & Clay St.

NOTARY REAL ESTATE
OLAF J. HANSSEN
SEE PAGE 6
GENERAL BROKER

WHITE GARAGE
THE WHITE COMPANY
538 Seventeenth St. - Oakland

Best Machine Shop and Garage
REPAIRS
on all makes of Cars

Oakland Conservatory of Music
Director ADOLF GREGORY
1170 Madison St., Bet. 13th and 14th
Sunset Oak. 4922 Home A2922
The largest and most thoroughly equipped School of Genuine Musical Instruction on the Pacific Coast.

Harris Sampson, brklyr, r 1468 Filbert.
Harris Sarah (wid Wm P), r 1373 13th.
Harris Sarah E (wid Benjamin E), r 1728 10th.
Harris Sherrard G, bkpr Spool Cotton Co, r 665 51st.
Harris Susie E (wid Edward), rms 1775 W 11th.
Harris S A, porter Pullman Co, r 801 Willow.
Harris Thomas, r 5970 Colby, Claremont.
Harris Thomas, gateman S P Co, r 1315 Stuart, Melrose.
Harris Thomas, tmstr, r 5882 Marshall.
Harris Thomas N, r 1116 Campbell.
Harris Tillie, b 1125 Eden Park av, Fruitvale.

HARRIS HON T WM,
Judge Superior Court Dept 1, b 1165 Jackson.

Harris Walter, elec, b 1125 Eden Park av, Fruitvale.
Harris Walter J, salsn A Galli Fruit Co, r Alameda.
Harris Wm A, clk E L Brown, b w s Bay av 4 n Boulevard av, Melrose.
Harris Wm C, r 200 Santa Clara av.
Harris Wm E, polisher Thomas Book Co, b 1641 Market.
Harris Wm H, waiter S P Co, r 760 Willow.
Harris Wm J, elec, b 1319 10th.
Harris Wm O, r 4401 Tel av.

HARRIS WM T,
Real Estate, Insurance and Loans 113 Telegraph av, Phone Oakland 3040, r 1175 Market. (See left bottom lines.)

Harris Yetta (wid Simon), b 1125 Eden Park av, Fruitvale.
Harris Zoe B, student, b 677 32d.
Harris & Son (Edward A and Edward G), blksmiths 1507 San Pablo av.
Harrison Alfred, trav agt, b 1402 Franklin.
Harrison A S, clk S P Co, r 838 West.
Harrison Charles, painter S P Co.
Harrison Charles, r E 14th se cor High, Melrose.
Harrison Claude, timekpr, b 620 62d.
Harrison C J, stenogr S P Co, r Berkeley
Harrison Elizabeth B (wid Moses B), r s s Warren bet Rose and Henry.

Try WHITE DIAMOND WATER
FOR THE TABLE
5 Gals. Per Week Delivered $1.50
Per Mo. Single Bottles 50c.
PHONES: OAK. 3040 HOME A3060

Harrison Ellis, mach, r 3205 Bona, Fruitvale.
Harrison Fred M, clk Aermotor Co, b 1354 11th av.
Harrison George, carp S P Co.
Harrison George W, clk S P Co, r Berkeley.
Harrison Henry L, carp, r 100 Laurel av.
Harrison James W, eng, r 1356 Franklin.
Harrison John, carp, r Bway s e cor 40th.
Harrison Joseph M, porter Pullman Co, r 1721 Myrtle.
Harrison J, rms 803 Clay.
Harrison Neil, clk, rms 1022 Adeline.
Harrison Mrs Nellie B, physical culture 1356 Franklin, r same.
Harrison Orin, cutter, r 1551½ Bway.
Harrison Orin, tailor 212 Tel av, b 100 Laurel av.
Harrison Park, bet 6th and 7th, Harrison and Alice.
Harrison Robert S, actor Ye Liberty Playhouse, b Angelus Hotel.
Harrison Rose, music tchr s s Warren nr Rose, Fitchburg, b same.
Harrison Sarah (wid Wesley), clk Smith Bros, r 1003 22d.
Harrison School, 4th sw cor Harrison.
Harrison Thomas G, b 1155 Jackson.
Harrison Thomas R, insptr, r 1010 55th.
Harrison Wm, truckman S F O & S J Ry, r 428½ Waller.

SHROUT-SHORTT
REALTY COMPANY
1264 Broadway, Oakland, Calif.
Property Specialists
Correct Representations
City Property & Ranches

Harrison Wm, elec, r 580½ 20th.
Harrison Wm H, salsn Bishop & Co, b S F.
Harrison Wm H, lab, b 567 36th.
Harrod Roy E, truckman O T Co, r 435 48th.
Harrod Wm W, real est 5505 Tel av, r Berkeley.
Harrold, See also Harold.
Harrold Cecil A, b 1341 26th av, Fruitvale.
Harrold Dema M, stenogr Bank of Germany, r Berkeley.
Harrold Emilie E, b 1341 26th av, Fruitvale.
Harrold Frank, r 1341 26th av, Fruitvale.
Harrold George W, bkpr, r 1303 E 16th.
Harrold Henry W, student, b 1305 E 16th.
Harrold Herbert F, civ eng, b 1341 26th av, Fruitvale.
Harrold James B, student, b 1305 E 16th.
Harrold James H, r 1305 E 16th.
Harrold Sarah (wid James), b 1414 6th av.
Harronk Joseph, lab, r 640 45th.
Harroun Philip E, chf eng People's Water Co, r Berkeley.
Harrub Walter B, r 1266 26th av, Fruitvale.
Harry Grace, b 1921 Tel av.
Harry Herbert H, clk Postal Tel Co, b 462 Alcatraz av, Claremont.

We can collect them. — What? Your bills. — We are doing it every day.
WELLMAN-ROBBINS MERCANTILE AGENCY, 228-229 Bacon Building, TWELFTH AND WASHINGTON
NATIONAL ASSOCIATION MERCANTILE AGENCIES

BORAX

PHOENIX FLOUR
THE WHITEST
THE BEST
ASK YOUR GROCER

HOLCOMB REALTY CO.
PASS BY PAGE THREE
THE MONDY MAKERS

Harry Jessie A, clk Owl Drug Co, r 462 Alcatraz av, Claremont.
Harry Joseph C, mach S P Co, b 462 Alcatraz av, Claremont.
Harry Mary (wid Richard), r 462 Alcatraz av, Claremont.
Harry Richard, died Aug 8, '07, age 63.
Harry Richard E, fireman S P Co, b 462 Alcatraz av, Claremont.
Harshberger Wm H, salsn Walter S Mackay & Co, r 1145 Madison.
Hart Albert G, tmstr, r n s Mills 3 e Seminary av, Fitchburg.
Hart Alfred, pres San Francisco Neckwear Co, r S F.
Hart Arthur H, plumber S P Co.
Hart Mrs Blanche L, furn rms 509 10th.
Hart Carl, elev opr Physicians' Bldg, r 1383 Bway.
Hart Caroline J (wid Andrew A), b 791 58th.
Hart Charles, caulker W A Boole & Son.
Hart Charles D, carp, r 849 53d.
Hart Charles F, clk, r 24 Wayne av.
Hart David R, carp Redwood Manfrs Co, r 863 38th.
Hart Edward, b n s Mills 3 e Seminay av, Fitchburg.
Hart Edward G, carp, b 791 58th.
Hart Ellen (wid Wilkin), b 1076 10th.
Hart Ernest W, clk, r 1271 9th av.
Hart Estelle M, stenogr Geo W Johnson Co, b n s Mills 3 e Seminary av, Fitchburg.

KEYSTONE REALTY COMPANY
J. Walter Smith
Real Estate
F. J. Morin
Loans Rents
2103 Shattuck Ave., Berkeley, Cal.

Hart Frank J, student, b 1640 Tel av.
Hart Franklin N, b 1182 Talcott av.
Hart Harry, tmstr, r n s Mills 2 e Seminary av, Fitchburg.
Hart Harvey J, carp, r 1190 23d av.
Hart Henry, tmstr, r 829d Chestnut.
Hart Ida, stenogr, b 791 58th.
Hart Irene L, seams, b n s Mills 3 e Seminary av, Fitchburg.
Hart James, blksmith, r 823 32d.
Hart James, salsn, rms 364½ 11th.
Hart John C, dep clk Co Treasurer, r 24 Wayne av.
Hart John W, died Mar 15, '07, age 56.
Hart Julius, sec and treas S F Neckwear Co, r S F.
Hart Luana D (wid John), furn rms 1011 Webster.
Hart Margaret H (wid Frank), r 1640 Telegraph av.
Hart Maria, dom 1107 8th.
Hart Marjorie, b 2067 Market.
Hart Mary, lndrywkr, b 21 7th.
Hart Michael J, tel adjuster, r 727 7th.
Hart M, tmstr P Lefevre & Co.
Hart Nellie, clk The Hodson Studio.
Hart Rev Orlando E, pastor Centennial Presbyterian Church, r 1182 Talcott av.
Hart Philip, bottler Oakland Brew & Malt Co, r 3831 Opal.
Hart Ralph W, architect, b 130 9th.

R. J. PAVERT
Practical Builder Expert Appraiser
Loans Homes Built and Sold on Easy Terms. RESIDENCE and OFFICE
40 CROSBY AVENUE
Phone Merritt 161 FRUITVALE, CAL.

Hart Robert, b n s Mills 3 e Seminary, Fitchburg.
Hart Sarah J (wid Lucas S), b 605 Apgar.
Hart Thomas, lab, r 808 Willow.
Hart Thomas, salsn White Sewing Mach Co.
Hart Wm, b 2148 Market.
Hart Wm, salsn Swift & Co.
Hart W B, plasterer, rms 424 San Pablo av.
Hart Wm, waiter 809 Bway, r 616 same.
Harte Louis, lab, r 715 E 14th.
Harter Charles C, b 562 8th.
Harter Wm H, carp, b 1049 56th.
Harter Wm H, lab, rms 15 12th.
Hartery Jennie, clk A E Friend, r 1002 60th.
Hartford John, clk, rms 1274 Franklin.
Harther Charles F, barber 452 9th, r 1746 Filbert.
Harting Allen C, fruits 2005 San Pablo av, r 950 36th.
Hartje Catherine, waiter 1192 23d av, rms 1171 E 17th.
Hartje Maria (wid Peter), b 1173 E 17th.
Hartje Mary, b 1173 E 17th.
Hartke Mrs Caroline, furn rms 1380 Bway.
Hartland Winfield S, brakeman S P Co, r 1407 10th.
Hartley David C, r 5045 Dover.
Hartley Eva (wid L M), r 312 14th.
Hartley Eva J, b 312 14th.
Hartley Fannie, b 620 46th.
Hartley Frank W, window trimmer Bowman & Co, r Alameda.
Hartley Hiram, clk, rms 1300 Harrison.
Hartley Irene, dom 758 10th.
Hartley John W, clk Bernard & Erickson, r 620 46th.
Hartley Roy, clk Pac Woodenware and Paper Co, rms 754 Tel av.
Hartley Mrs S A, rms Hotel Athens.
Hartley Wm, mach, r 233 Hellen.
Hartley Wm J, grainer, b 233 Hellen.
Hartlin Bessie, dom 1175 Alice.
Hartline H E, switchman S P Co, r 950 Peralta.
Hartman Adolph, pressman, r 5887 Fremont.
Hartman Arthur, canneryman, r 563 50th.
Hartman Mrs Catherine, furn rms 410 7th.

The J. LLEWELLYN CO.
Dealers in Wall Paper and Paints
Painters and Decorators
OAKLAND STORE 1325 BROADWAY
SAN FRANCISCO STORE 406 KEARNY

FITZ
COMPANY
Real Estate
WE SELL
Oakland
Alameda
Berkeley
Fruitvale
Los Gatos
and the
Santa Cruz
Mountains
1313
BROADWAY
Opp. Postoffice
Oakland
California
Phone Oakland 7932
ASK
FITZ
ABOUT
IT

A. L. PERALTA
REAL ESTATE DEALER
LOANS - INSURANCE
RANCH PROPERTY A SPECIALTY
SAN LEANDRO, CAL.

PUMPS
TANKS
GASOLINE
ENGINES
R. P. WADDELL
405-10th ST.

Walter S. Mackay & Co.
CARPETS
FURNITURE
DRAPERIES
418 to 424 Fourteenth Street, Oakland, Cal.

Your Credit Is Good at
Breuner's
13th & Franklin Sts.
Furniture, Carpets, Stoves Etc.

A
T
Painters' and Paper Hangers' Outfits
Henderson Mfg. Co.
Ladders and Woodenware Specialties
East 14th St. and 14th Ave.
Oakland, Cal.
Phones:
Merritt 403
Home B1403

Hartman Edmund V, shoemkr, r 1281 23d av.
Hartman Ellis, trav agt, b 927 Magnolia.
Hartman Ferris L, actor Idora Park, r 59th nr Shattuck av.
Hartman Genevieve, b 927 Magnolia.
Hartman George (United Electro Wks), b 410 7th.
Hartman Harry L (Pioneer Brass Foundry), r 3216 Hopkins, Fruitvale.
Hartman John A, cementwkr, rms 563 10th.
Hartman Lillian B, student, b 3216 Hopkins, Fruitvale.
Hartman Martin, clk, b 1463 Chestnut.
Hartman Mary (wid John), b 883 Bay.
Hartman Mrs Mildred A, r 771 22d.
Hartman Rose (wid Jacob), r 1463 Chestnut.
Hartman Sophia, stenogr, b 1463 Chestnut.
Hartman Wilbur B, contr 5309 E 12th, Melrose, r same.
Hartman Wm (Hartman & Hamerton), r 410 7th.
Hartman Wm H, r 5th sw cor Powell, Emeryville.
Hartman Wm H Jr, ironwkr Judson Mnfg Co, r w s 5th 2 s Powell, Emeryville.
Hartman Wm P, bkpr, r 34 Hannah.
Hartman W P, tmstr, b 2460 13th av.

HARTMAN & HAMERTON (Wm Hartman, C W Hamerton), Proprs Tuxedo Saloon 463 9th, Phones Oakland 1236 and Home A4536, and Wines and Liquors 367 Broadway.

Hartmann Amelia, tchr Tompkins School, b 1006 7th.
Hartmann Frank X, barber L Thomas, rms 1285 55th, Emeryville.
Hartmann Fred W, carp, r 1419 11th.
Hartmann Henry J, r 1425 11th.
Hartmann Louis E, clk Schmidt Litho Co, r 1407 12th.
Hartmann Minnie A, b 1425 11th.
Hartmann Tillie E, mngr Spaulding's Pacific Cleaning & Dyeing Wks, b 1425 11th.
Hartry John, miner, r 1002 60th.
Hartstein Jacob, elec, r 516 18th.

NATIONAL
Inventor's Co-operative Ass'n, Inc.
Patents Secured and Marketed
PHONE HOME A2826
304 First National Bank Bldg, Oakland

Hartsten Raymond, plumber, r 1021 Magnolia.
Hartstone Harry M, foreman O T Co, r 507 Walsworth av.
Hartung Albert J, supt Union Gas Eng Co, r 6645 Whiting.
Hartwell Eliza (wid Adelbert), b 1258 Market.
Hartwell George E, brakeman S P Co, r 1258 Market.
Hartwell George H, clk, b 917 60th.
Hartwell Harlow A, clk Winedale Co, r 6442 Herzog.
Hartwell J Mason, student, b 917 60th.
Hartwell Thomas D, r 917 60th.
Hartwick Ethel, nurse Fabiola Hospital Training School, b same.
Hartwig Caroline, clk Abrahamson Bros, r 1435 Marion av, Melrose.
Hartwig Charles, polisher, r 1477 High, Fruitvale.
Hartwig George W, conf, r 1435 Marion av, Melrose.
Hartwig John B, wheelwright Waterhouse & Lester, b Company House.
Hartwig M Carl, carp, b 1435 Marion av, Melrose.
Hartwig Robert, wheelwright J F W Sohst, rms 1211 4th av.
Harty Bridget (wid Roger), r 366 5th.
Harty Edward T, storekpr, r 1168 10th.
Hartz Frederick, lab, r 1019 Pine.
Hartz Annie, b 11 Mead av.

Bay City Well Works
Well Drilling, Boring and Pump Work
Warehouses and Shop 7th & Cedar Sts., Oakland; Park Ave. & Horton St., Emeryville
GEO. P. MARCUS, Proprietor
Phone Piedmont 2270 Res. 1046 54th St., OAKLAND

Hartz Elizabeth, b 11 Mead av.
Hartz Fred, expman, r 11 Mead av.
Hartz John, r 11 Mead av.
Hartz Wm J, meat cutter C W Breger, b 11 Mead av.
Hartzell Frank A, mining, r 1418 West.
Hartzell Frank E, clk Owl Drug Co, r 1418 West.
Hartzell Wm, paper hngr, b 618 19th.
Harvard The, furn rms 429 San Pablo av.
Harveston Bessie (wid George H), r 82 11th.
Harveston Frank, clk, b 82 11th.
Harvey Beatrice N, student, b 20 Prentiss av.
Harvey Benjamin F, b 1554 10th av.
Harvey Bettie J, b 352 E 15th.
Harvey Carrie A, student, b 20 Prentiss av.
Harvey Charles B, molder Empire Foundry Co, r 1507 22d av.
Harvey Charles H, with Linen Thread Co, b 584 33d.
Harvey Earl E, lab S P Co.
Harvey Edward, clk, b 1303 7th av.
Harvey Edward B, letter carrier P O, b 450 Edward.
Harvey Flora M, b 1554 10th av.
Harvey George, mach S P Co, r 1114 E 19th.
Harvey George H, master mariner, r 519 E 24th.

PIANOS
Weber
Pianola Pianos
Blasius & Sons
Established 1850
KOHLER & CHASE, Inc.
MUSIC AND MUSICAL MERCHANDISE
1013-1015 Broadway, Oakland, Cal.
PIANOS
J. & C. Fischer
Kohler & Chase
Kohler & Campbell
Telephone Oakland 1009

I. H. Clay & Co.
INSURANCE
Home of N. Y. Phoenix Westchester
466 Tenth Street, Oakland, Cal.

HOLCOMB REALTY CO.
PAGE 3
MAGNETIC SUBDIVISION EXPERTS

Harvey George W, eng S P Co, r 1613 12th.
Harvey Grace G, photogr 1921 Telegraph av, b same.
Harvey Gregory, painter, r Park av 3 e Hobart, Emeryville.
Harvey Horatio E, bartndr 413 12th, r Alameda.
Harvey H L, b 1610 5th.
Harvey John J, plumber, r 1765 11th.
Harvey Joseph G, carp, r 3021 Champion, Fruitvale.
Harvey Keziah (wid Benjamin P), r 1554 10th av.
Harvey Lafayette, cond O T Co, r 4390 Tel av.
Harvey Lewis P, master mariner, r 627 E 19th.
Harvey Madeline, b 1167 Castro.
Harvey Morris, phys, r 20 Prentiss av.
Harvey Norval P, chf eng Harbor Com., r 980 Wood.
Harvey Richard W, tchr, r 1572 9th av.
Harvey Robert, carp, rms 471 20th.
Harvey Robert A, r 584 33d.
Harvey Samuel, r 1312 Merrill av, Fruitvale.
Harvey Seth, salsn Busey & Reed Furn Co, r 2313b Russell, Berkeley.
Harvey Wm B (Harvey & Henning), r 573 20th.
Harvey & Henning (W B Harvey, M F Henning), shoe polish mnfrs 527 17th.

A. R. EATON & CO.
Dealers in WINDMILLS, PUMPS, TANKS
Wood and Steel Tank Structures Erected. Estimates Furnished
1012 FRANKLIN STREET
Phone Vernon 103 Oakland, Cal.

Harwood Annie F, furn rms 413 19th.
Harwood Charles, carp, b Porter 1 e Redwood rd.
Harwood Edith, clk Smith Bros, r Fruitvale.
Harwood Eugene (Harwood & O'Mahony), r 715 39th.
Harwood Henry E, dep assessor, r Redwood av 4 n D, Fruitvale.
Harwood & O'Mahony (Eugene Harwood, Daniel G O'Mahony), grocers 3860 Tel av.
Hasapis James, cook, rms 864 Chester.
Haselbacher Clara, student, b 5811 Park.
Haselbacher John A (Haselbacher & Son), r 5811 Park.
Haselbacher Louis C (Haselbacher & Son), b 5811 Park.
Haselbacher Minna, b 5811 Park.
Haselbacher & Son (John A and Louis C), brush mnfrs 5811 Park.
Haselbud Bert J, bartndr, b 1315 West.
Haselton, see also Hazelton.
Haselton Charles A, bartndr, r 1718 15th.
Haselton G W, clk, rms 406 8th.
Hasemaier Mrs Barbara A, b Altenheim.
Haserodt Rev Henry, pastor Trinity German Evangelical Church, r 1008 E 16th.
Hasey Edward M, clk R B Myers, b 4089 San Pablo av.
Hasey Frank A, fireman S P Co.
Hasey Harry E, painter, r 1064 34th.

R. H. MAGILL
GENERAL FIRE INSURANCE
Telephone Oakland 117
916 Broadway, Oakland, Cal.

Hasey Margaret J, baker 4089 San Pablo av, r same.
Haske T E, musician Idora Park, r 811 51st.
Haskell Albert, carp, r 2038 Magnolia.
Haskell Byron W, carp, r 2041 Linden.
Haskell Mrs Celesie, rms 1456 Liese av, Fruitvale.
Haskell Edwin T, foreman, r Seminary av ne cor Harmon, Fitchburg.
Haskell Ellis A, tmstr Drucker's Exp Co, r Union nr Green, Emeryville.
Haskell Eveline M (wid Noyes P), b 33 Bella Vista av.
Haskell Fletcher O (Ira Vaughan & Sons), r Tucson, Arizona.
Haskell George H, driver E A Myer, r n s Edgerly 2 E Central av, Fitchburg.
Haskell George S, foreman United Iron Wks, b 828 54th.
Haskell John H, clk, r 2 Prentiss av.
Haskell Llewellyn T, bkpr, r 121 New Monte Vista.
Haskell Luella, stenogr, r 1715 Myrtle.
Haskell Mary B (wid John), b 2 Prentiss av.
Haskell Raymond, driver Drucker's Express, r 1714 Grove.
Haskell Robert R, carp, r 2041 Linden.
Haskell Wallace P, plumber, b 1715 Myrtle.
Haskell Warren, rms 1253 Clay.
Haskell Wm B, elec, r 814 Lydia.
Haskell Zana O, rms 1456 Liese av, Fruitvale.
Haskin Archibald C, bkpr, r s s Harrington 4 w Seminary av, Fitchburg.
Haskin Mary J (wid J W), rms 1705 Grove.
Haskin Pauline, clk Hale Bros, b 1705 Grove.
Haskins Alene E, student, b 2701 Peralta av, Fruitvale.

HASKINS ARTHUR R,
Gas and Electric Fixtures and Real Estate 1301 Broadway and 2 Telegraph av; Factory 408-412 6th.

Haskins Edwin H, student, b 2701 Peralta av, Fruitvale.
Haskins Erma M, laundress, rms 856 Willow.
Haskins Margaret, b 1924 Summit.

F. J. BARTELME W. A. WOOD
WOOD & BARTELME
Drapers, Decorators, Manufacturers of Curtains, Curtains and Draperies Cleaned, Window Brass, Shades & Upholstery
1325 Broadway, Oakland, Cal.
Opp. Postoffice Phone Oakland 1108

OAKLAND COPYING EXCHANGE
Public Stenographers and Circular Letter Experts
MULTIGRAPHING
Private Dictation Room
MIMEOGRAPHING
Phone Oakland 6718
Rooms 37-38 Bacon Bldg.

ALBERT E. WILLIAMS CONVEYANCER=NOTARY PUBLIC
Appraiser, Loans, Leases, Rents, Mines
Deeds, Wills and all Legal Papers carefully drawn
Office, Albany Block, 1256 Broadway Oakland, Cal.
Phones { Oakland 2250 / Home A2250

WESTERN STAGE APPLIANCE CO.
SEE PAGE 20

O. E. HOTLE & CO.
Realty, Bonds & Finance Co., Inc., Consolidated
CITY AND COUNTRY LANDS. LEASES, RENTS AND INSURANCE
Phones: Oakland 35. Home A2557
AUTOMOBILE SERVICE
1172 BROADWAY, Cor. 14th St.
OAKLAND, CAL.

Real Estate and Exchanges

Houses to Rent
Sell You a Home
Money to Loan
on Furniture and Jewelry

RANCHES
and Small Farms
all Sizes Exchange Your Property for a Ranch

J. H. EDSON
1068 BROADWAY
Cor. 12th St.
Phone Oakland 4282

NOTARY LOANS
NORMAN BROCKLEHURST
Real Estate -- Insurance
460 Thirteenth St. Phone Oak. 4556

Haskins Marguerite, student, b 2701 Peralta av, Fruitvale.
Haskins Paul W, student, b 2701 Peralta av, Fruitvale.
Haskins Tracy B, student, b 2701 Peralta av, Fruitvale.
Haskins Wm S, mining supt, r 2701 Peralta av, Fruitvale.
Haslen Peter, rms 1070 Jefferson.
Haslet Ardell, bkpr, b 1731 7th.
Haslet John W, carp, r 1731 7th.
Haslet Vell, stenogr, b 1731 7th.
Hasloop Gustave, furrier, rms 518 22d.
Hasloop May, dom 494 27th.
Hasman Joseph, b 1609 Brush.
Hass, see Haas.
Hassard Harry J, fireman S P Co.
Hassard Geoffrey, florist, b 1108 E 22d.
Hassard Henry H, reporter, r 1108 E 22d.
Hassard Henry H Jr, letter carrier P O, r 1108 E 22d.
Hassard John G (Hassard Nursery Co), r e s Nutley av 3 n Noble av, Fitchburg.
Hassard Lizzie, b 962 E 17th.
Hassard Nursery Co (John G and Percy A Hassard), e s Nutley av 3 n Noble av, Fitchburg.
Hassard Percy A (Hassard Nursery Co), b 1108 E 22d.
Hassard Reginald V, letter carrier P O, b 1108 E 22d.
Hassard Wm G, trav agt, b 1108 E 22d.
Hasse Otto L, dep Co Assessor, r 406 20th.
Hasselbecher M A, carp 2d St Planing Mill, r Alameda.
Hasselbeck Adolph W, carp, b 1530 19th av.
Hassett Catherine C (wid Thomas), r 656 39th.
Hassett Morgan, steamfitter, b 656 39th.
Hassler Anna, dom Mesa av bet Park way and Moroga rd.
Hassler Anton, supt, r 1070 Campbell.
Hassler Charles F, r 949 36th.
Hassler Elizabeth (wid John), r 853½ Myrtle.
Hassler Ferdinand O, printer, b 949 36th.
Hassler John F, teller Central Bank, b 1070 Campbell.
Hassler Katherine E (wid John C), rms 962 7th.

Miss Ackerman
Public Stenographer
Telephone Oakland 9505
Rooms 22 & 23 1015½ Broadway

Hassman Frederick, mach, b 828 33d.
Hasson Magum, lab, r 1430 3d.
Hastings Charles F, oiler S F O & S J Ry, r 6663 Tel av.
Hastings Charles W, brklyr, r 827 55th.
Hastings Elizabeth (wid Eugene O), b 560 E 22d.
Hastings Frank, elec, b 1036 Lulu av.
Hastings Henry E, mngr Gold Standard Social Club, r 1778 8th.
Hastings Henry M, printer, r 457 Oakland av.
Hastings Nellie A (wid Apillos), r 1096 Lulu av.
Hastings Richard E, fireman S P Co, b 1721 8th.
Hastings Wm T, saloon Park av sw cor Halleck, Emeryville, r 314 Park av, Emeryville.
Haston Anna M, dressmkr, b 565 E 21st.
Haston Francis A, dressmkr, b 565 E 21st.
Haston Margaret (wid Joseph), r 565 E 21st.
Haswell Frank E, r 486 Sherman.
Hatanaka Bros (Tokyo Lndry), 1734 Filbert.
Hatch Charles E, lawyer, r 1372 Harrison.
Hatch Charles R, b 1372 Harrison.
Hatch Charles R, r 362 E 15th.
Hatch Clara M, student, b 1372 Harrison.

POLYTECHNIC
Business College
305 12th St., Oakland Cal.
Leads the West
In Business Education
Inc. Cap. $160,000

The Business University of the West

Hatch David W, produce 322 11th, r 1012 9th av.
Hatch Frank B, moved to Santa Rosa, Cal.
Hatch Frank O, r 114 Adams.
Hatch Fred H, mngr Armour & Co, r 1215 E 23d.
Hatch George, driver Fred Becker Co, r 805 Jackson.
Hatch George W (Hunt, Hatch & Co), pres Hunt, Hatch Trans Co, r 280 Park View Ter.
Hatch Grace A (wid Henry), r Nutley av ne cor Orion av, Fitchburg.
Hatch John D, architect, r 805 Merchant.
Hatch Kate (wid George), b 617 13th.
Hatch Marshall, died Apr 29, '08, age 65.
Hatch Ossin J, painter Moore & Bishop, r 1609 Brush.
Hatcher Albert C, grocery 3306 School, r same.
Hatcher Effie, stenogr Smith Bros, b 54 11th.
Hatcher Fern, clk Smith Bros, b 54 11th.
Hatcher Nellie, b 54 11th.
Hatcher Robert E, mach, b 54 11th.
Hatcher Robert L (Namanny & Hatcher), r 841 Grove.
Hatcher Mrs R E, r 54 11th.
Hatcherson John, carp, r 1160 Santa Fe av.
Hattfield, see also Hatfield.

Howard Springs
Lake County, California Phone Piedmont 413
42 Mineral Springs, Hot Sulphur, Borax and Magnesia Baths. Cure all cases of Rheumatism, Stomach, Liver and Kidney Trouble.
Miss C. Wheeler, Proprietor
J. W. Wheeler, Manager
4916 Telegraph Ave.
Reference: Any guest for past Twenty Years

SUNSET LUMBER COMPANY

Main Office and Yard
First and Oak Sts.
Oakland
Tel. Oakland 176

C. H. OLINGER, Manager

Branch Yard
E. 12th and 17th Ave.
East Oakland
Tel. Merritt 22

Hatfield F L, brakeman S P Co, r 625 8th.
Hatfield Sarah R (wid George R), r 1260 5th av.
Hatfield Wm, r 322 San Pablo av.
Hatfield W R, eng S P Co, r 951 Wood.
Hathaway Mrs Alice, r 314 10th.
Hathaway Charles D, r 2528 Fruitvale av.
Hathaway Charles F, clk, r 1607 Myrtle.
Hathaway Dora (wid Aaron), r 1369 6th av.
Hathaway Frank, clk, r 520 Olive, Fruitvale.
Hathaway Fred, carp, r 2244 Magnolia.
Hathaway Frederic M, broker, r 481 Orchard.
Hathaway G W, rms 409 8th.
Hathaway James F, ins, r 520 Olive, Fruitvale.
Hathaway Joseph E, baggageman, b 1607 Myrtle.
Hathaway Lawrence B, mach, b 1369 6th av.
Hathaway Leila S, instr Mills College, r Berkeley.
Hathaway Lucille, rms 304 10th.
Hathaway Mary (wid Frank), r 1607 Myrtle.
Hathaway Mrs Myra R, rms Vue du Lac Apartments.

Hathaway O Lee, car opr O T Co, r 2d se cor Merchant.
Hathaway Seth C, carp, r n s Boulevard av, 4 e Bay av, Melrose.
Hathaway Wm E, cond, r 3918 E 18th, Fruitvale.
Hathaway Wm J, clk Orpheum Theatre, b 1607 Myrtle.
Hatherly Wm, mach, b 518 6th.
Hatjekos James, waiter, rms 712 Jefferson.
Hatta Henry E, pedlar, r 911 37th.

HATTEROTH WM,

F J Bischoff Mngr, Surgical Instruments 21 Bacon Bldg.
Hatteroth Wm H C, phys 184 Santa Clara av, r same.
Hatton George C, lawyer, b 93 Hamilton pl.
Hatton Frank, mach, b 815 Clay.
Hatton Kate (wid Reuben), r 93 Hamilton pl.
Haub Frederick, lather, b 1203 West.
Haub John, pressman Pac Manifolding Book Co, b 965 Jefferson.
Haubert August J, clk C H Mentz, rms 533 8th.
Hauch H, vice pres Grocers' Assn, r Alameda.
Hauck Leonard, barber 477 14th, r 1227 Linden.

WESTERN FUEL COMPANY
FIRST and MARKET STS.

General Selling Agents
Standard Portland Cement

Haug Dora, lndrywkr Excelsior Lndry, b 824 22d.
Haug Gustave O, mach, b 1405 18th.
Haug Herman, tmstr Okld Meat & Pkg Co.
Haug Pauline (wid Gustav), r 1405 1
Haug Rose, lndrywkr Excelsior Lndry, b 824 22d.
Haug Tusnelda, dom Chicago av 1 w 4th av.
Haugen Anders, carp Gent & Nelson, b 2227 Chestnut.
Haughey John F, lab S P Co, r Mendota.
Haughey Philip, plumber J Antonaccio, r 829 Washn.
Haughfeldt Henry, bkpr, r 1161 Santa Fe av, Emeryville.
Hauk Ernest C, mach, r w s Mary nr Clay, Fitchburg.

HAUN EDGAR T,

Pres Haun Rotary Engine Co, r 4824 Cherry.

HAUN ROTARY ENGINE CO,

Edgar T Haun, Pres and Mngr; H H Fisher, Vice Pres; Rotary Engines 259 9th, Phone Oakland 8753. (See under Engines—Rotary.)

Haunschild Clara, stenogr, b 1012 Telegraph av.
Haunstein George R, lab S P Co.
Haurat Marcel, lndrywkr Union French Lndry, b 808 22d.
Haure Henry, waiter, b 218 5th.
Haure Honore, waiter, r 218 5th.
Hauret Marie, lndrywkr J Loupy, rms 1085 7th.
Hauschild Dietrich, r 4862 Chittenden, Melrose.
Hauschildt Henrietta, clk Selby Bros, b 128½ Tel av.
Hauschildt Henry, propr Hauschildt Music Co, r Hayward.

HAUSCHILDT MUSIC CO,

Henry Hauschildt, Propr; H Herman, Mngr; Pianos, Organs, Talking Machines, Sheet Music and a Full Line of Musical Instruments 420 13th, Phone Oakland 7686.

Hauschildt Rebecca F, clk Ye Liberty Candy Co, b 128½ Tel av.
Hause Henry, clk, b 1361 Stuart.

HOLCOMB REALTY CO.
PAGE 3
MAGNETIZED SUBDIVISION EXPERTS

PERCY L. BLISS REAL ESTATE

Insurance

Notary Public

PERCY L. BLISS REAL ESTATE

Rents Collected

Loans Made

PERCY L. BLISS REAL ESTATE

Homes Built Sold Bought

468 11th St.
Bacon Building
Phone Oakland 335

J. H. Macdonald & Company
REAL ESTATE
INSURANCE
PHONE OAKLAND 322 HOME A3322
1052 BROADWAY

DAVIS & ELFEN
OPTICAL CO.

RELIABLE GLASS MAKERS
410 Fourteenth St., Oakland
Phone Oakland 8278 Elks Building

Dr. T. L. BOHANNON
TREATS CANCER
OINTMENT IN FRONT
TWO-TO-FOUR-WATER
BERKELEY.

GILT EDGE RYE WICHMAN, LUTGEN & CO., Inc.
Sole Proprietors
431-439 CLAY, SAN FRANCISCO

GOLD Loaned on Real Estate or Diamonds at reasonable rates. Call up F. F. PORTER the Real Estate and Insurance Broker, at 466 8th St. Either phone 1990

WESTERN BUILDING MATERIAL CO.
FIRST and MARKET STS.
BRICK, FIRE BRICK, ROOFING SLATE, CEMENT, LIME, PLASTER TERRA COTTA, SEWER PIPE, AND BUILDING MATERIAL

Hause John L, clk, r 1361 Stuart, Melrose.
Haven Charles, r 644 46th.
Hausen George F, cigarmkr Smith & Bolden, r 1617 Stuart.
Hauser, see also Houser.
Hauser Ernest, music tchr 1123 Fremont av, Fruitvale, r same.
Hauser Henry, lab Laughland, Schnebly Co, r 858 Athens av.
Hauser Herbert R, clk, b 1801 Fruitvale av.
Hauser Louis, foreman Pac Shade Cloth Factory, r 1218 7th.
Hauser Louis, grocer 1548 23d av, r same.
Hauser Martin S, trav agt, b 1801 Fruitvale av.
Hauser Victor, cigars, r 1801 Fruitvale av.
Hausmann Robert, r 1522 11th av.
Haussding Charles, lab Louis Oppenheimer & Co, r 1450 Adeline.
Havard Annie, b 1166 Peralta.
Havard Evan, clk, b 1166 Peralta.
Havard Lillian, clk, b 1166 Peralta.
Havard Margaret (wid Shamas D), r 1166 Peralta.
Havard Richard D, carp, b 1166 Peralta.
Haven Albert W, r 135 Vernon.
Haven Annie J (wid Frederick L), r 177 E 14th.
Haven Helen M, stenogr, b 644 46th.
Haven Laura A, b 177 E 14th.
Haven Margaret, nurse 914 Brush, b same.
Haven Marietta, student, b 135 Vernon.
Haven Martha, b 1329 Harrison.
Haven Mary E, asst Oakland Free Public Library, b 1329 Harrison.
Haven Mary H (wid James M), r 1329 Harrison.
Havens Albert, pedlar, b 162 5th.
Havens A L, mach S P Co, r 1515 8th.
Havens Charles M (Delehanty & Havens), r 905 Grove.
Havens Clara, millinery Clay sw cor 12th, rms 1083 Clay.
Havens Elizabeth H, vice pres Estate of M K Blake, r 528 11th.

HAVENS FRANK C,
Mngr Realty Syndicate 1218 Broadway, Office 1010 Union Savings Bank Bldg, r Highland av, Piedmont.

R. S. YOUNG SUPPLY CO.
Brass Founders Brass, Copper, Zinc and Aluminum Castings. Sheet Brass, Copper and Aluminum. Brass Rods, Pipe, Tubing, Valves and Fittings
513-515 4th St. Oak'd Phones Home A2366 Oak. 2366

Havens Girard, lab Hunt, Hatch & Co, b 716 Jackson.
Havens Harold C, real est 12 Bonita av, Piedmont.
Havens Henry H, died Aug 23, '07, age 81.
Havens Henry R, pres Estate of M K Blake, r 1083 Clay.
Havens James W, policeman, rms 210 E 12th.
Havens Roscoe (Havens & Du Brutz), r 1083 Clay.

HAVENS WICKHAM,
President Wickham Havens, Incorporated, 1212 Broadway, Phone Oakland 926, r Sheridan cor Grand av, Piedmont, Phone Piedmont 1404.

HAVENS WICKHAM (Inc),
Wickham Havens, Pres; Walter H Leimert, Vice Pres; Ira A Miller, Sec; Real Estate, Loans and Insurance 1212 Broadway, Phone Oakland 926.

HAVENS & DU BRUTZ
(Roscoe Havens, F V Du Brutz), General Insurance 476 10th, Phones Oakland 4478, Home A4478.
Haver Richard, salsn The Hub, r 616 12th.
Haverly Bert, actor, rms 472 7th.
Havermale Schuyler S, r 961 16th.

Oakland Berkeley Country Properties
Insurance Renting Leasing Collecting
PHONE TEMPORARY 3871
JACQUES & THALER
REAL ESTATE
255 Montgomery Street
SAN FRANCISCO, CAL.

Haverstick George F, clk S P Co, rms 864 Henry.
Haverstick Lizzie, nurse West Oakland Home Cottage, rms 1666 9th.
Havey Emma, stenogr, b 674 26th.
Havey Harry, clk, b 674 26th.
Havey Hugh, r 674 26th.
Havey John J, tmstr, r rear 2012 Bway.
Havey Mary, clk, b 674 26th.
Havey Richard, timer New Cal Jockey Club.
Havey Sadie, stenogr, b 674 26th.

HAVILAND PERRY A,
County Surveyor, Court House, r 567 32d.
Havinger John, boilermkr U Eng Wks, r 818 Bway.

HAWBAKER CLAY H,
Cigars, Tobacco, Etc, 400 San Pablo av cor 18th, Phone Oakland 3950, r 391 20th, Phone Oakland 3818.
Hawend Michael, rms 1878 7th.
Hawes Cora, clk, b 878 19th.
Hawes Franklin (Franklin Hawes Co), r 1705 24th av.
Hawes Franklin Co (Wm S J Stephens, Franklin Hawes), machs 1119 E 14th.
Hawes Hannah E, b 174 10th.
Hawes Helen, rms 172 10th.
Hawes Wm G, printer 1252 23d av, r 1152 E 15th.

BYRON MAUZY SAN FRANCISCO 1175 O'Farrell St. OAKLAND 1069 Broadway
PIANOS—ORGANS—PIANO PLAYERS

COMMERCIAL STATIONERS | PRINTING BOOKBINDING | SMITH BROS. 462-464 Thirteenth St. Bet. Broadway and Washington Sts.

HOLCOMB REALTY CO. SEE PAGE THREE HOMES & RENTAL TERMS.

Hawk Grant, tmstr, rms 977 7th av.
Hawk John, horseshoer Wm Walsh, rms St Julian Hotel, Emeryville.
Hawk J Clarence, painter, r 2717 Bray av, Fruitvale.
Hawk Wm, brklyr, r 3677 Market.
Hawker John B, plumber, b 1216½ 13th av.
Hawkett Emma F (wid Wm G), r 570 31st.
Hawkett Frank, clk, b 570 31st.
Hawkett Marguerite, clk, b 570 31st.
Hawkey Lee, painter, b 674 36th.
Hawkins Alfred, contr, r e s High 1 n Rose av, Fruitvale.
Hawkins Albert E, cond S P Co, r 945 Union.
Hawkins Charles W, clk S P Co, r 1115 Willow.
Hawkins Henry A, adv agt, r 1456 11th av.
Hawkins Mrs Daisy, b 3811 Howe.
Hawkins Ira C, brakeman S P Co, b 940 Union.
Hawkins Isaac, bartndr 1751 7th, r 123 Chase.
Hawkins James S, sec Standard Gas Eng Co, r 534 25th.
Hawkins John, fuel 4066 Piedmont av, r same.
Hawkins John E, carp S P Co.
Hawkins John F, lab, r 1069 E 15th.

C. B. HODGES & CO.
Salary Loans
All Business Strictly Confidential
Room 77 Blake Block Phone Oakland 8314
1065 Washington St., Oakland, Cal.

Hawkins Joseph M, r 745 24th.
Hawkins L J, cond S P Co, r 1658 10th.
Hawkins Marshall, waiter, b 1322 10th.
Hawkins Mary E, tchr Washington School, b 260 E 12th.
Hawkins Mott A, adv agt, b 1456 11th av
Hawkins Oswald L, carp, r 940 Union.
Hawkins Ray, cond O T Co.
Hawkins Samuel, r 860 West.
Hawkins Samuel W, clk, b 821 22d.
Hawkins Sarah, dom 818 Bway.
Hawkins S W, sec Afro-American Real Estate and Emp Bureau, r 1111 22d.
Hawkins Walter L, r 260 E 12th.
Hawkins Wm, died Dec 24, '07, age 68.
Hawkinson Hugo B, meats and groceries 3605 San Pablo av, r 137 12th.
Hawkinson Nels, carp, rms 1678 8th.
Hawkley Joseph B, clk F Anderson Co, r 2160 Lincoln av.
Hawkyard Mrs Mary C, r 1465 12th av.
Hawlett K, student Heald-Dixon Coll, b 1059 Brush.
Hawley Alice B (wid John F), r 4276 Howe.
Hawley Anna M, dom 1056 Jackson.
Hawley Arthur W, plasterer, b 1114 10th av.
Hawley A H, 2d vice pres The Bank of Commerce, b 528 Chetwood.
Hawley Carson B, trav agt, r 528 Chetwood.
Hawley David C, lab, b 1114 10th av.

TAYMANCE
REAL ESTATE COMPANY
REAL ESTATE AGENTS AND AUCTIONEERS
460 and 462 8th St. Oakland, Cal.
TELEPHONE OAKLAND 328

Hawley Francis A, tmstr, b 963 4th av.
Hawley Fred W (Simmons & Hawley), r 494 26th.
Hawley Frederick, carp S P Co.
Hawley George T, investments First Natl Bk Bldg, r 50 29th.
Hawley Jacob C, r 522 27th.
Hawlaey John V, clk O G L & H Co, b 4276 Howe.
Hawley M J, r Lee av nw cor Jayne av.
Hawley Percy G, colr Eastern Outfitting Co, r 544 27th.
Hawley Ralph S, draughtsman City Eng, r 570 62d.
Hawley Robert T, colr S F O & S J Ry, r 4810 Shattuck av.
Hawley Royal D, r 1575 Webster.
Hawley Stuart S, investments First Natl Natl Bank Bldg, r 50 29th.
Hawley W Thornton, clk O G L & H Co, b 4276 Howe.
Hawley Wesley T, lab, b 1114 10th av.

HAWLEY WM A,
Pacific Coast Agt and Mngr McCaskey Register Co, Office 510 10th, Phones Oakland 2794, Home A4232, r 5195 Genoa.

Haws Gertrude, student Heald-Dixon Coll, b 1612 Harrison.
Hawse E, b 117 8th.
Hawthorne Grant, clk, r 869 Wood.
Hawthorne James A, fireman S P Co, r 171 7th.
Hawthorne James A, b 171 7th.
Hawthorne Jennie M, bakery 869 Wood, r same.
Hawthorne Joseph B, planer, r n s D nr Redwood av, Fruitvale.
Hawthorne Lloyd A, clk, b 1053 2d av.
Hawxhurst Leonard S, moved to Seattle, Wash.
Haxby Samuel A, cattle dlr s s Clark 1 w Bay av, Melrose, r same.
Hay Charles, b 1168 Jackson.
Hay James, fireman S P Co, rms 1732 9th.
Hay Warren B, mach Standard Gas Eng Co, rms 3975 West.
Hayashi Harry, nursery n s Thomas 1 w Yoakum av, Fitchburg.
Hayashi S, shooting gallery 414½ 7th, r 414 same.
Haycock George M, r 1665 15th.

Quality Goes In Before the Name Plate Goes On
Coast Carriage Co. Vehicles
Cor. 12th and Jackson Sts.

MAKINS & WILL
Real Estate and Insurance
428 Tenth St. Oakland
Phones: Oakland 4811 Home A1650

JACKSON FURNITURE CO.
THE DIGNIFIED CREDIT STORE
519-525 12th St. Oakland, Cal.
Don't Wait 'Till Pay Day Buy Now

PAGINATION
INCORRECT

HOTEL AVALON
406
TELEGRAPH AVE
SEE PAGE 21

Examining the Eyes and Fitting Glasses Exclusively
C. A. MILLER
OPTOMETRIST
(2nd Floor) 1219 Broadway, Opp. Ye Liberty
Oakland's Only Optical Parlors
Phone Oakland 4352

REAL ESTATE
W. M. CROWN CO., 1056 Broadway, Oakland
Anywhere under the American Flag
We Buy
" Sell
" Lease
or Exchange

FISHER LUMBER CO.
Dealers in PINE and REDWOOD LUMBER
Also does all kinds of Mill Work, Turning, Sanding and Band Sawing
Yards, THIRD and OAK Sts.
Tel. Oakland 2481 G W. FISHER, Mgr.

Haycock Thomas P, lab S P Co, r 821 Pine.
Haycraft Charles S, r 681 63d.
Haycraft Samuel E, moved to S F.
Hayden, see also Haiden.
Hayden Ada F, stenogr Kempkey-Hayden Co, b 1620 13th av.
Hayden Benjamin, cook, rms 952 5th.
Hayden Brace, hdware, r 287 Adams.

HAYDEN-BRIGHT CO
(Thomas E Hayden, Joseph A Bright), Real Estate, Insurance, Loans, Investments, Etc. 1232 Broadway. Phones Vernon 14 and A3014. (See Front Cover and p 10.)

Hayden Curtis C, student, b 287 Adams.
Hayden Ellen (wid Martin), b 3712 B, Fruitvale.
Hayden James, b 1122 3d.
Hayden John J, fireman S P Co, r 122 3d.
Hayden John R, r 813 36th.
Hayden Kenneth M (Kempley-Hayden Co), r 1620 13th av.
Hayden Kenneth M Jr, draftsman, b 1620 13th av.
Hayden Norman B, solr, b 1620 13th av.
Hayden N M, b 1427 Franklin.
Hayden Sevilla B, b 287 Adams.

HAYDEN THOMAS E
(Hayden-Bright Co), r 2126 Blake, Berkeley.

Haye Herman, baker, rms 523 9th.
Hayes Albert, elec, b 579 28th.
Hayes Andrew H, insptr, r 25 Lowell.
Hayes Anna C (wid Charles D), r 3020 Pleitner av.
Hayes Anna W, r 1221 13th av.
Hayes Annie, tchr, rms 713 6th.
Hayes Archer O, pressman Miller & Co, r 1627 9th av.
Hayes Bessie, clk, b 1018 Adeline.
Hayes Bros (John and Martin J), men's furnishings 1508 8th.
Hayes Charles, porter Gosch & Moos, rms 1552 7th.
Hayes Charles C, carp, rms 630 E 12th.
Hayes Clarence E, porter Nolan's Cafe, rms 1620 7th.

THE TRIBUNE
EVERY EVENING
SUNDAY MORNING
LARGEST & BEST

Hayes Cora, stamper Cahn, Nickelsburg & Co, b 1148 Chester.
Hayes Daniel D, r 3112 Belmont.
Hayes Edith W, stenogr, b 230 Brooklyn av.
Hayes Edward, blksmith J S Hayes, r 1200 Carrison, Berkeley.
Hayes Edwin W, carp, r 1162 13th.
Hayes Eleanor J, stenogr, b Fairlawn Hotel, Fruitvale.
Hayes Ellen (wid John), r 713 6th.
Hayes Fannie (wid Jeremiah), b 1504 5th.
Hayes Flora A, stenogr, b Fairlawn Hotel, Fruitvale.
Hayes George A, iron wkr, r 1007 Merrill av, Fruitvale.
Hayes Henry J, clk Cape Ann Bakery, r 728 11th.
Hayes Henry T, fireman, r 1367½ Peralta
Hayes James, brakeman S P Co, r 1362 10th av.
Hayes James, plumber, r 402 45th.
Hayes James E, brakeman S P Co, r 1675 Atlantic.
Hayes James S, blksmith 5897 San Pablo av, r Berkeley.
Hayes James T, chauffeur, r 3919 Opal.
Hayes James T, r 1101 32d.
Hayes Joel A, elec eng, r 1315 6th av.
Hayes Joel R, car opr, r 268 E 17th.
Hayes Johanna (wid Michael J), baker 1701 7th, r same.

Surgical Instruments
A. B. RICHTER & CO.
402 Telegraph Ave. Oakland 8820 Home A 1703

Hayes John, clk S P Co, r Berkeley.
Hayes John, lab, b 29 Boehmer.
Hayes John, lab, b 815 Pine.
Hayes John C (Hayes Bros), r 1014 Magnolia.

HAYES LEROY,
Real Estate, Loans and Insurance 1715 7th, Phones Oakland 7241, Home A4241, r 1165½ 7th. (See p 10.)

Hayes Lucie M (wid Charles E), b 527 E 11th.
Hayes Martha B (wid Charles D), r 230 Brooklyn av.
Hayes Martin, lab, r 1151 45th.
Hayes Martin J (Hayes Bros), r 1303 Tevis, Fruitvale.
Hayes Mary (wid John), r 1510 3d.
Hayes Mary, furn rms 529 8th.
Hayes Mary J (wid Thomas), grocer 1101 32d, r same.
Hayes Michael, brklyr, b 815 Pine.
Hayes Michael H, r 1634 25th av, Fruitvale.
Hayes Michael J, saloon w s Hollis nr Park av, Emeryville, r same.
Hayes Michael L, lab New California Jockey Club, r 5753 Vallejo, Emeryville.
Hayes Orville P, r 50 Bella Vista av.
Hayes Percy E, teas and coffees, rms 916 7th.
Hayes Rice, livery 420 5th, r same.

THE MILLS CO., Inc.
2183 Shattuck Ave., Berkeley
REAL ESTATE and INSURANCE
Phone Berkeley 1548

Karl H. Nickel Co. Bacon Bldg. Suite 62 Tel. Oakland 4552

REAL ESTATE—MINING—INSURANCE—INVESTMENTS and BUILDING

HOLCOMB REALTY CO. AVOID -1- PAGE -THREE- GILT EDGE INVESTMENTS

Hayes Rohena, tel opr, b 1367½ Peralta.
Hayes School, Morago rd nr Thorn rd.
Hayes Susan (wid John), b 472 Vernon.
Hayes Thomas, barber 454 4th, r same.
Hayes Thomas E, r 1931 Linden.
Hayes Wm, clk Mrs J Hayes, b same.
Hayes Wm T, lab S P Co.
Hayford Mrs Anna, clk H C Capwell Co, r 975 10th.
Hayman Jessie, bkpr, b 1167 Castro.
Hayn Richard, musician, r 674 44th.
Hayne Grace P, b 165 E 12th.
Hayner Charles R, waiter S P Co, r 520 7th.
Haynes, see also Haines.
Haynes Caleb, r 1523 5th.
Haynes Charles, painter, r 1243 62d, Emeryville.
Haynes Dorothy, b 542 35th.
Haynes Florence, b 542 35th.
Haynes George E, painter, r 1314 Alcatraz av.
Haynes John P, r 3506 Fruitvale av.
Haynes Louis A, waiter, rms 953 Cypress.
Haynes May E, attndt John Dunn, b 990 Oak.
Haynes R, student Heald-Dixon Coll, r Berkeley.
Haynes Mrs S W, r 542 35th.
Haynes Wallace D, watch repr 915 San Pablo av, r same.

RICHARD J. MONTGOMERY
REAL ESTATE -- INSURANCE
NOTARY PUBLIC
4003 TELEGRAPH AVE.
Piedmont 2554 COR. 40TH Home A 2514
CENTRAL OAKLAND

Haynes Wm H, roofer, r 810 27th.
Haynes Willis, painter, r 1241 62d, Emeryville.
Haynie Clara K, b 165 E 12th.
Hays Anna H, b 230 Brooklyn av.
Hays Benjamin W, r 4118 Gilbert.
Hays Bert E, stenogr, b 956 Myrtle.
Hays Edwin B, r 452 E 18th.
Hays George B, clk Smith Bros, r Emeryville.
Hays James P, mach, r 402 45th.
Hays Katherine E, b 402 45th.
Hays John L, contr 664 18th, r same.
Hays Patrick, propr O H S Boulvard Hotel ft Yoakum, r same, Fitchburg.
Hays Thomas S, tchr, r 1188 23d av.
Hayselden G W, clk T J Golden.
Hayselden Percy J, clk, b 1063 Market.
Hayselder Susie M, clk Pac Tel & Tel Co, b 1007 San Pablo av.
Hayster Mrs F M, b 1551½ Bway.
Hayster Kate, laundry wkr, b 1551½ Bway.
Hayster Newman M, auditor George C Bornemann Co, b 1429 Franklin.
Hayward Ann (wid Alexander), b 1212 E 15th.
Hayward Irving S, porter Don M Morris, rms same.
Hayward John, rms 1242 13th av.
Hayward John, r 624 54th.
Hayward J S, switchman S P Co, r Richmond.

WEIL & NORRIS
REAL ESTATE INSURANCE
INVESTMENTS LOANS
NOTARIES PUBLIC
SURETY BONDS COURT BONDS
84 Bacon Block OAKLAND, CAL.
TELEPHONES: Home A2306 Sunset Oakland 2[illegible]6

Hayward Theodore, harnessman Juanita Stable Co.
Hayward & San Leandro Transfer Co, John W McCoy propr 362 10th.
Haywood Arthur W, lab S P Co.
Haywood Mary C (wid Thomas), rms 1669 10th.
Hazel Max C, b 812 18th.
Hazell Robert, porter, b 1610 5th.

HAZELTINE WM I
(Powning & Hazeltine), r 1011 Filbert, Phone Oakland 4894.

Hazelton, see also Haselton.
Hazelton Clifford G, towerman Fruitvale station S P Co, r 3048 Pleitner av, Fruitvale.
Hazelton Donald, carp, b 1470 Pomona av, Fruitvale.
Hazelton George C, towerman S P Co, r 3048 Pleitner av.
Hazelton Sarah (wid George W), b e s Seminary av 1 N Scenic Way, Fitchburg.
Hazelwood-Kearney Co (P J Hazelwood, J F Kearney), stationers 601 14th.
Hazelwood Percy J (Hazelwood-Kearney Co), r 573 Tel av.
Hazen Edward C, tel opr S P Co, r 1171 E 17th.
Hazlett E D, car opr O T Co.
Heacock Edwin G, dep fish Comm, r 1432 16th.
Heacock Lester H, clk, b 1432 16th.
Heacock Ray B, dep fish comm, b 1432 16th.
Head Charles, timekpr, b 710½ 6th.
Head Charles J, clk, b 813 20th.
Head Clarence, clk, r 710½ 6th.
Head Edward, foreman, b 710½ 6th.
Head Emma L, dressmkr, r 385 Orange.
Head Hallen, foreman, b 711 Clinton.
Head Jane (wid J H), r 710½ 6th.
Head John L, agt, b 2201 Fruitvale av.
Head Leroy L, conf, b 2201 Fruitvale av.
Head Maude, b 2201 Fruitvale av.
Head Wm H, clk Mesmer Smith Co, b 612 18th.
Head Mrs W, salsn Kahn Bros, b 407 San Pablo av.
Headen Peter, lab, r 972 62d.
Headen Peter, lab S F, r 972 62d.
Headington Lena (wid John), r Redwood av s e cor B, Fruitvale.
Headley Dora (wid Lymas), r 1103 Wood.

H. B. BURLINGAME A. W. COLVER
MONTEREY COAL CO.
A Conservative and Profitable Investment. We are selling stock at par. See Ad. page 29
Office: 62 MACDONOUGH BLDG.
PHONE OAKLAND 3789

DEAN LAW and COLLECTION CO., Inc.
Telephones Oakland 1146 Home A1246
FINANCIAL RATINGS A SPECIALTY
WE COLLECT YOUR BILLS
Rooms 303 and 304 Bacon Block

AWNINGS WHITE-WALLACE CO. INCORPORATED
Phones Oakland 194 Home A2194 1252 Webster

RIGNEY PRINTING CO.
TEL. OAK. 2979
217-7th St.

D. B. HUNTER, Pres. and Gen. Mgr.
Main Office and Yard
Shattuck Av. & Oregon St.
Berkeley, Cal.
Tel. Berkeley 8

Hunter Lumber Co.

INCORPORATED NOV. 14, 1902

VERE W. HUNTER, Secretary.
Wharf and Yard
South End of Webster Street Bridge
Tel. Oakland 5292

RUBBER GOODS of all kinds

Rubber Belting
" Hose
" Packing
" Gaskets
" Valves
" Matting
" Specialties
Leather Belting
Oiled Clothing

New York Belting and Packing Co.
LTD.
East 11th St. and 3rd Ave.
E. Oakland

PHONES
Merritt 263
Home B1263

WESTERN BUILDING MATERIAL CO.
FIRST and MARKET STS.
BRICK, FIRE BRICK, ROOFING SLATE, CEMENT, LIME, PLASTER TERRA COTTA, SEWER PIPE, AND BUILDING MATERIAL

Headson John, shoemkr, r San Pablo av n w cor 30th.
Heafey Wm, contr 466 24th, r same.
Heagerty, see also Hagerty.
Heagerty David, lab, r 738 Magnolia.
Heagerty David M, grocer 400 E 14th, r same.
Heagerty Henry J, mach, r 875 Campbell.
Heald Bert W, seaman, b 3316 Schuyler pl, Fruitvale.
Heald Clara M, searcher of records Ala Co Abstract Co, r 410 Moss av.
Heald Cora A (wid Bruce), r 410 Moss av.

HEALD-DIXON COLLEGE,

R V Dixon, Manager; Gregg and Pitman Shorthand, Bookkeeping, Typewriting, Normal, Etc, San Pablo av cor 16th, Phones Oakland 4482 and Home A4052. (See Backbone and adv).
Heald Frederick S, carp, r 3316 Schuyler pl, Fruitvale.
Heales John, candymkr J M Lekas, rms 422 10th.
Healey, see also Healy and Haley.
Healey Agnes, b 1173 3d.
Healey C C, fireman S P Co, r 1772 7th.
Healey Edward M, fireman S P Co, b 1173 3d.
Healey Ella, b 1173 3d.
Healey Frank W, r 1020 59th.
Healey James E, eng, r 4815 Cherry.
Healey John Y, letter carrier P O, r 884 Milton.
Healey Louis, lab, rms 306 5th.
Healey Mamie, b 1173 3d.
Healey M J, heelmkr Cahn-Nickelsburg Co, r S F.
Healey Patrick, rms 1674 Atlantic.
Healey Patrick, clk, r 1323 Myrtle.
Healey Patrick, lab, r 1823 8th.
Healey Richard, sawyer Reliance Mill & Lbr Co, r 1749 25th av.
Healey Shoe Co, 515 11th.
Healey Stephen, lab O T Co, r 1173 3d.
Healey Stephen F, fireman S P Co, b 1173 3d.
Healey Thomas, fireman S P Co, b 1173 3d.
Healey Thomas, clk New Cal Jockey Club, r S F.
Healey Wm E, ydman J P Taylor, rms 306 5th.
Healing Wm S, painter, r 1204 E 16th.

BYRON RUTLEY, INC.
Makers of Fine Garments
FOR MEN ONLY
1167 WASHINGTON, NEAR 14th
Phone Oakland 4630 OAKLAND, CAL.

Healt Alcesta A, r 569 20th.
Healt Mary K, b 569 20th.

HEALTH OFFICE,

Edward N Ewer, health officer, 14th opp Washn.
Healy, see also Haley and Haly.
Healy Abraham, marine eng S P Co, r 656 44th.
Healy Catherine (wid Thomas), b 1442 Whittier, Melrose.
Healy Daniel L, broker, r 1311 Alcatraz av.
Healy David J, died Feb 27th, '07, age 48.
Healy Dennis, lab, rms 1354 10th.
Healy Edward M, cleaner H C Sopwith, r 2429 Piedmont av.
Healy Elizabeth (wid Henry), r 1427 14th.
Healy Ethel, b 1209 15th av.
Healy James J, car opr, b 265 E 16th.
Healy James J, harness chr T J Care, r 846 Jefferson.
Healy Jeremiah, eng S P Co, r 1209 15th av.
Healy John, cement wkr, b 974 E 21st.
Healy John, lab, b 1809 5th.
Healy John A, paper hngr Jas Cahill & Co, r 414 E 16th.
Healy John F, lab U Eng Wks, r 1415 Webster.
Healy John J, gilder, b 636 44th.
Healy John J, letter carrier, r 881 Milton.
Healy Julia, dom 412 34th.

Go to the CAKERY for those delicious Home Made Cakes. We mix and bake before the public.
Birthday and Wedding Cakes made to Order
THE CAKERY
527 16th St., Oakland, Cal.
Home A 1461 — Phones — Sunset Oakland 2687

Healy Mary (wid James), r 884 Milton.
Healy Michael J, motorman, r 560 42d.
Healy Terrence, clk H C Capwell Co, b 557 25th.
Healy Thomas, clk Abrahamson Bros, r Elmhurst.
Healy Thomas, clk J W Palmer & Son, r 1323 Myrtle.
Healy Thomas, clk, b 1209 15th av.
Healy Timothy, lab S P Co, b 1376 10th.
Healy Warren D, clk F B Haight & Co, rms 1577 Lincoln av, Alameda.
Heaney, see also Heeney.
Heaney Frank N, dep co clk Hall of Records, r 556 Haight av, Alameda.
Heaney James P, opr S P Co, r 1782 Atlantic.
Heaney John F, mngr Oakland Bottling Co, r 885b E 14th.
Heaney John G, foreman, r 855a E 14th.
Heaney Sarah (wid B), r 367 19th.
Heanshra Fred W, deckhand S P Co.
Heard Eugene N, ins, rms 1020 Jackson.
Heard Frederick, bkpr, r w s Rhoda av 7 n Hopkins.
Heard James, rms 803 Clay.
Heard Rita, bkpr, b w s Rhoda av, 6 n Hopkins, Fruitvale.
Hearn John H, carp, rms 926 Pine.
Hearn John M, carp, b 2021 Fruitvale av.
Hearn John M, clk E H Byron, r 1186 23d av.

EDWIN T. GORIE
Successor to OSGOOD & SON
Phones { Piedmont 544 / Home A4454
Wood, Coal, Hay and Grain and Poultry Supplies
1805 Telegraph Ave. COR. 34TH STREET Oakland

HEALD'S COLLEGES

Capitalization, $250,000

Stand at the Head of Commercial Schools in their Equipment, Faculty, Liberality and Educational Facilities. Established nearly Half a Century.

The following Schools comprise the Heald Colleges of California:

Heald's Business College and School of Mines and Engineering, San Francisco
Heald's College, Oakland
Heald's Business College, Fresno
Heald's Business College, Stockton
Heald's Business College, Santa Cruz
Heald's Southern California Business College, Los Angeles, Cal.
Heald's Riverside Business College, Riverside, Cal.
Heald's Business College, Long Beach, Cal.
Heald's Business College, Ocean Park, Cal.
Heald's Business College, San Pedro, Cal.
Heald's Business College, Reno, Nevada

Tuition paid at either school is good for attendance in any of the Colleges. Students can enter for any course at any time. Pupils receive individual instruction. School the entire year, day and evening. Moderate charges. Visitors always welcome.

25,000 GRADUATES SUCCESSFULLY APPLYING THEIR KNOWLEDGE

Shorthand
Typewriting
Telegraphy
Single and Double Entry Bookkeeping
Commercial Arithmetic
Business Penmanship
Mercantile Law
Business Correspondence
Business Practice

Railroading
Brokerage
Banking
English Branches
Mechanical Drawing
French
German
Spanish
and Everything Pertaining to a Business Education

E. P. HEALD, President

For College Journal and Illustrated Catalogue, address the College you wish to attend

HEALD'S

School of Mines and Engineering

SAN FRANCISCO, CALIFORNIA
STOCKTON, CALIFORNIA

CIVIL AND MINING ENGINEERING

This department has been established to meet the demand for thorough instruction in mining and surveying that will be shorter than the university course of four years. The plan adopted, therefore, is to **specialize** so that those who wish can take up one subject only or as many as may be deemed advisable. Six months devoted exclusively to mining engineering will give the average student a full **practical** knowledge of the subject.

Any course or group of studies may be selected.

The CIVIL ENGINEERING COURSE includes: Geometry, Trigonometry, Draughting, Strength of Material, Surveying, etc.

The MINING ENGINEERING COURSE includes: Assaying, Blowpipe Analysis, Mill Construction, Milling, Mining, Geology, Mineralogy, Economic Geology, Surveying.

The METALLURGICAL COURSE includes: Chemistry, Assaying, Metallurgy, Calorifics.

AUTOMOBILE ENGINEERING

For those who desire to receive a practical knowledge of Automobile Engineering, this course provides in the shortest possible time, a practical knowledge of any gasoline automobile.

ELECTRICAL ENGINEERING

The study and work in this department cover all the modern applications of electricity. The course is so condensed and divested of superfluities as to bring it within the time limit and means of the average young man who has to make his own way in the world.

The department is thoroughly equipped with Dynamos, Motors, Measuring Instruments, Wiring Appliances, Wheatstone Bridges, Telegraphic Instruments and Appliances, Electro-Medical Apparatus, Galvanic and Storage Batteries of all kinds, Fluoroscopes, X-ray closet and a large laboratory.—**Send for Special Catalogue of this School.**

NIGHT SCHOOL

To accommodate a large class of patrons who are unable to attend the day sessions, evening classes are conducted in all the departments the entire year. All the facilities and advantages of the day sessions are provided for these classes; the same studies, the same method, the same practical work. The instruction is individual, and every attention is given to those whose education has been neglected.

Business Houses needing Bookkeepers, Stenographers, Typewriters, Cashiers, Clerks, Foreign Correspondents, Telegraphers, Electricians, or Clerical Labor of any kind, can be immediately supplied.

E. P. HEALD, PRESIDENT
SAN FRANCISCO, CAL.

James P. Taylor
COAL
WHOLESALE and RETAIL
459 TWELFTH ST. TELEPHONE OAKLAND 2428

HOLCOMB REALTY CO.
"MONEY TALKS" ON PAGE 3
LAND FOR THE LANDLESS MAN

Hearn Joseph H, carp, b 2021 Fruitvale av.
Hearn Mrs Maud, r 1104 Grove.
Hearn M B, clk H C Capwell Co, b c s Loma Vista av 10 n E 11th, Fitchburg.
Hearn Wm, painter, r c s Loma Vista 10 n E 11th, Fitchburg.
Hearn Wm, r 3014 Saunders.
Hearne Gerald, appr Pac Tel & Tel Co, b 737 53d.
Hearne Raymond, carp, b 737 53d.
Hearns Martin, emp American Rubber Mnfg Co, r Park av, ne cor Hollis, Emeryville.
Hearon Oliver, messr Bowman & Co, b 964 15th.
Hearon Robert, r 1667 Grove.
Hearsey Mrs Josie C tchr Upper Fruitvale School No 1, b 3687 Fruitvale av.
Hearst John W, letter carrier P O, r 731 26th.
Hearst Lorraine E, dressmkr, rms 1385 Franklin.
Heartacre Ruby, student, b 529 22d.
Heartber Charles F, barber, r 1740 Filbert.
Heartsner Joseph, b 755 54th.
Heartwell Arthur, clk Oakland Carriage & Impl Co.
Hearty James H, lab, rms 1200 7th.
Hearty Sarah (wid James), r 1200 7th.
Hearty Thomas E, asst weigher U S Customs, r 4997 Dover.

McCOWN'S
ACADEMY OF DANCING
Central Hall, 419 12th St.
Socials Every Wednesday & Saturday Eveg's
Classes Every Monday Evening, 8 to 12
Private Lessons by Appointment
PHONE OAKLAND 4355

Heaslip Frank, barber John Tisch Co, b 764 18th.
Heason George W, acct Hogan Lbr Co, r 1131 1st av.
Heason Hester A, student Heald-Dixon Coll, b 1131 1st av.
Heaston Anna M, tailor, b 565 E 21st.
Heaston Frances A, dressmkr, b 565 E 21st.
Heaston Margaret (wid Joseph), r 565 E 21st.
Heath Blanche T (wid John), r 268 23d.
Heath Charles B, r 1088a 56th.
Heath Daniel M, plasterer, r 3714 Market.
Heath Electa (wid Daniel), r 2114 Union.
Heath Frank, mach U Eng Wks, r 2320 Derby, Berkeley.
Heath George B, trav agt, r 1006 Fruitvale av, Fruitvale.

HEATH JOHN H,

Druggist 1383 5th av, Phone Merritt 396, r 59 E 11th.
Heath Robert B, salsn W P Fuller & Co, b 59 E 11th.
Heath Walton, driver Pac Cream Depot.
Heath Wm, plumber, b 156 8th.
Heathcote Herbert, comp Progress Press, b 173 10th.
Heathcote Thomas W, car bldr, r 926 Pine.

UNITED IRON WORKS
Engines Boilers Ice and Refrigerating Machinery
Ammonia Valves & Fittings
2nd & Jefferson, Oakland, Cal. PHONE OAK. 342

Heathorne Wm E, salsn Cal Produce Co, r 1004 Tel av.
Heatley Charles W, propr Keystone Tea Co, r 1263 27th av, Fruitvale.
Heaton Jennie M, bkpr Oakland Realty & Investment Co, rms 2207 Blake, Berkeley.
Heaure Dominique, driver French Bakeries Co, b 811 Clay.
Heaver Mrs Elizabeth, b 2099 Elm.
Heaver Ellen F, dressmkr 2099 Elm, r same.
Heaver Richard, expman 2099 Elm, r same.
Heaver Walter, salsn W P Fuller & Co, b 2099 Elm.
Heavey Emma, stenogr Ransome Constr Co, b 674 26th.
Heavey Hugh, r 674 26th.
Heavy Thomas, tmstr S P Co, b 1227 34th.
Hebard Charles A, salsn G D Smith & Co, b 781 22d.
Hebden Charles W, solr, r rear 76 Valley.
Hebert Amande, calker, rms 1058 7th.
Hebert George, r 428 Edwards.
Hebert Joseph, b 1331 Grove.
Hebron Home, Rev J A Fraser in charge, 644 Merrimac.
Hecht A, usher Ye Liberty Playhouse, r 1664 Webster.
Hecht Edel, artist Schmidt Lithograph Co, r Arch cor Oak, Berkeley.
Hecht Hermine, student Heald-Dixon Coll, r Berkeley.
Heckathon James M, lab S P Co.
Heckel Frederick, trav agt, rms 1215 Poplar.
Heckell Wm F, cond S P Co, r 932 Union.
Hecker Thomas, waiter, rms 1350 26th av, Fruitvale.
Heckett Thomas, seaman, r 1628½ 12th.
Hecking Antone, car opr, r 263 E 16th.
Hecklan Michael, driver Kirchner & Mante Co, r 835 30th.
Heckman Emil, mngr Gorham Rubber Co, 40th nr San Pablo av.
Heckman Frances C, shoemkr 1718 12th.
Heckman Frank, clk J W Leavitt & Co, r Berkeley.
Heckman Harold Y, clk S F Call, b 610 San Pablo av.
Heckman Henry, tinsmith 610 San Pablo av, r same.

Get Our Prices and Then Watch Us Grow
COLONIAL STATIONERY & ART CO.
INCORPORATED
Trunks, Leather Goods, Pictures, Picture Framing, Stationery and Office Supplies
222 San Pablo Av., nr. 16th St., Oakland, Cal.

J. M. PERKINS CO.
REAL Estate
Adams Point Property a Specialty
1 Telegraph AVENUE OAKLAND
PHONES
Oakland 3500
Home A3500

ALAMEDA RUG WORKS
RUGS MADE FROM OLD CARPETS
Carpets taken up, cleaned and relaid
2006 EVERETT STREET Phone Alameda 39 ALAMEDA

FOR MACHINERY GO TO JOSHUA HENDY IRON WORKS
MANUFACTURERS
75 FREMONT STREET, - SAN FRANCISCO, CAL.

See GEO. H. VOSE For Real Estate Insurance and Notary
968 Broadway
Oakland
Phone Oakland 7516

STANDARD GAS ENGINE CO.
MARINE, STATIONARY, PUMPING and HOISTING ENGINES Etc.
Dennison and King Sts. East Oakland
At 23d Ave. Station Phone Merritt 140

Hedberg Bernard, tailor Byron Rutley, r 1614 13th av.
Hedberg Emma, dom 464 Vernon.
Hedberg George A, carp, b 1614 13th av.
Hedberg Karl A, r 5306 Genoa.
Hedberg Siegfried, b 1614 13th av.
Hedden Alice, clk, b 596 66th.
Heddenberg George, driver G D Smith & Co, r 1228 Adeline.
Hedding Dulbert F, clk, r 810 60th.
Hedeen Oliver, carp, r 1375 11th.
Hedemark Caroline (wid Christian), b 1004 E 19th.
Hedge Frank, lab S P Co, r 915 Wood.
Hedgecox Frank E, agt Metropolitan Life Ins Co, r 615 17th.
Hedges Charles F, cond, r 852 Pine.
Hedges George W, tchr, r 3126 Talcott av.
Hedgpeth Clifford, cashr Bowman & Co, b 461 14th.
Hedgpeth Wm F, carp, r 461 E 14th.
Hedin Betty (wid Gustave), r 1112 34th.
Hedlund Erik M, dairy 804 E 33d, r same.
Hedlund Gussie N (wid Axel L), r 720 61st.
Hedman Julius, carp, r 1240 Filbert.
Hee Jan & Co, boots and shoes 307½ 8th.
Heeb Frederick A, tailor, r 569 E 17th.
Heelan James, b 830 30th.
Heelan John, r 835 30th.
Heelan John Jr, driver, b 830 30th.
Heelan Katie, student, b 835 30th.
Heelan Michael, driver, b 835 30th.
Heelan Nellie, b 835 30th.
Heelan Thomas, tmstr Log Cabin Bakery, b 835 30th.
Heeney, see also Heaney.
Heeney Edward, hostler Oakland Horse & Vehicle Exchange, r Fruitvale.
Heeney Everick, gateman, b 562 E 12th.
Heeney Mary (wid Thomas), r 1212 Campbell.
Heeney Richard J, r 713 19th.
Heense Charles L, b 567 45th.
Heense Louis, driver Oakland Brew & Malt Co, r 567 45th.
Heere Gustave, bartndr C Koenig, r 2402 Lincoln av, Alameda.
Heermance J G, pressman Schmidt Lithograph Co, r 911 18th.
Heeseman Charles J, pres and genl mngr C J Heeseman (Inc), r 116 E 12th.

J. F. NOLAN, Prop. Phone Oakland 2931
Nolan's Cafe
Fancy Wines, Liquors and Cigars
Straight Kentucky Whiskey Our Specialty
1654 7th Street Oakland, Cal.

HEESEMAN C J (Inc),
Charles J Heeseman, Pres and Genl Mngr; David H McLaughlin, Sec and Treas; Outfitters for Male Folks 1107-1115 Washington just above 12th, Phone Oakland 678, Berkeley Store 2148 Center, Phone Berkeley 160.
Heeseman Gerhardt F, cashr C J Heeseman, r 563 14th.
Heffernan Bernadine, clk Jacobson Bros, b 1170 Myrtle.
Heffernan Carrie, clk Taft & Pennoyer, b 557½ 18th.
Heffernan Mrs Clara, nurse, r 475 Hobart
Heffernan John, clk, rms 557½ 18th.
Heffernan Michael, concrete wkr, b 989 Spring.
Heffernan Michael, gateman, r 1276 12th av.
Heffernan Richard H, salsn, r w s Charles 2 s Spencer, Fitchburg.
Heffner Charles, clk, b 575 25th.
Heffner Robert, boilermkr, rms 803 Clay.
Heffren R M, lab S P Co, r Ione.
Heflinger Wm G, investments 52 Bacon Bldg, r 115 13th.
Heft Wm, boxmkr Western Paper Box Co.
Hegadorn Amelia (wid George), r 1247 25th av.
Hegarty, see Hagerty.
Hegber Ernest, carp, b 725 Cameron.

Hegen Maximilian, clk, rms 1223 Talcott av.
Heger G Henry, birds 1505 Grove, r same.
Hequist George, meat cutter Lesser Bros Co, r 1103 E 23d.
Hegland Oscar (O M Carlson & Co), r 858 Alice.
Hegler George, trav agt, r 513 19th.
Hegler Lawrence J, bkpr H J Heinz Co, b 1055 Poplar.
Hegner Emil C, druggist, r 716 9th.
Hegstrom Charles, car opr, r 660 39th.
Hegwer Dewia, nurse, b 725 Cameron.
Hegwer Herman J, lab, r 725 Cameron.
Hegwer Mary C (wid Ernest J), b 725 Cameron.
Hehne Charles, r 236 Ridgeway av.
Heiberger Peter, r n s Park av 1 w Horton, Emeryville.
Heid Frank C, sheet metal wkr, r 730 11th
Heide Margaret G (wid John), r 672 Sycamore.
Heide Mrs Sophia, stenogr Wetmore-Bowen Co, r 14th cor Market.
Heide Wm J, lab, b 672 Sycamore.
Heidenreich Wm, brklyr, b 523 36th.
Heide Annie, cashr, b 826 13th.

M. J. Keller Co.

Heider Frank B, r 1408 Salem.
Heider Frank C, r 730 11th.

ATHENS GARAGE
38th and Telegraph Ave.
OAKLAND
W. A. TOWNS, Prop. Phone Piedmont 167
J. G. ESTABROOK, Machinist
STORING CARS A SPECIALTY
Full Equipment For Expert Automobile Repair Work

SUNSET LUMBER COMPANY
Main Office and Yard
First and Oak Sts.
Oakland
Tel. Oakland 176
C. H. OLINGER, Manager
Branch Yard
E. 12th and 17th Ave.
East Oakland
Tel. Merritt 22

HOLCOMB REALTY CO.
HURRY TO PAGE 3
QUICK SALES
SPECIALTY

Heider Wm T, dentist 1194 23d av, r 1181 E 15th.
Heidorn Michael H, cement wkr, r 1661 Grove.

HEIDT WESLEY
(W Heidt Cornice Works), r 2221 San Antone av, Alameda.

HEIDT W CORNICE WORKS
(Wesley Heidt), Sheet Metal Work, Skylights, Slate and Tile Roofing 916 Webster, Phone Oakland 1089, also 152-160 1st, S F.

Heilemann Wm H, cigar packer, r 1538 62d.
Heim Emanuel, solr Met Furn Co, r 675 5th.
Heimbaugh J W, clk, b 1953 Filbert.
Heimbold Anna, bkpr R D Hunter & Co, r 59th nr Water Works.
Heimbold Frederick J, solr G A Russell, r Claremont.
Heimburg Louis G M, adv agt, r 6456 Hillegass av, Claremont.
Heinatz Ernest, clk, r 1327 25th av, Fruitvale.
Heinatz Ernest Jr, mach, b 1327 25th av, Fruitvale.
Heinatz Thomas, mach, b 1327 25th av, Fruitvale.
Heine Adolph, conf 117 San Pablo av, r same.

BERTIN'S
DRY CLEANERS
Phone Berkeley 3008
Addison and Milvia Sts., Berkeley

Heine O E, depot master S P Co, r Berkeley.
Heine Piano Co, J O Liggett mngr, 469 20th.
Heine Wm L, r n s Orion av 1 e Baker av, Fitchburg.
Heineking Henrietta, dom 125 Athol av.
Heineman Richard, b 3057 Blossom.
Heinemann Anna M (wid Michael), r E 27th nw cor 23d av.
Heinemann Frederick C, mnfg jeweler 1003½ Bway.
Heinemann John M, phys, r E 27th nw cor 23d av.
Heinemeyer Frederick, driver Hayward & San Leandro Trans Co, r Elmhurst.
Heines John, horse clipper 1010 Franklin, rms 626 17th.
Heines Louis, driver Oakland Bottling Co, r 567 45th.
Heinetz Ernest G, b 1327 25th av.
Heinie John, r 670 Aileen.
Heininger Alois, lithogr Schmidt Lithograph Co, r 1145 7th.
Heininger Alois Jr, lithogr, b 1145 7th.
Heino Louis, plumber 913 E 14th, r same.

HEINRICH EMIL,
Pres and Mngr Buffalo Bottling Co, r 26 Bay place.
Heinrich Richard, lithogr Schmidt Lithograph Co, r Alameda.
Heinrich Wm, mach, r 1159 Campbell.

WESTERN FUEL COMPANY
FIRST and MARKET STS.
General Selling Agents
Standard Portland Cement

Heins John D, lithogr, r 1020 44th.
Heinsen Chassel, r 629 58th.
Heintz August, lab, rms 803 Clay.
Heintz George W, dept mngr The Hub, r 19th cor Tel av.
Heintz Peter, foreman Oakland Mirror & Glass Beveling Wks.
Heintz Theodore R, phys 473 14th, r Berkeley.
Heintze, see also Hintze.
Heintze Harry, asst storekpr O T Co and S F O & S J Ry, r Alameda.
Heinz Edward, clk Hale Bros, b 767 10th.
Heinz H J Co, N J Mitchell mngr, food products 556 4th.
Heinz Louis, carp, r 1703 Grove.
Heinz W E, clk Hale Bros, r Alameda.
Heirs Wm A, foreman Fisher Lbr Co, r 142 E 18th.

HEISEN A C,
Salary Loans 624 I, Sacramento, Cal.
Heisen Charles, lawyer, r 1324 Linden.
Heisloop Christian P, janitor, r 1016 Kirkham.
Heisloop Christian P Jr, printer, b 1016 Kirkham.
Heist Margaret, boarding 1402 Franklin, r same.
Heithier Matthias C, bkpr Central Bank, r 1417 Brush.
Heitkamp Mrs Annie, r 1256 5th av.
Heitkamp Henry G, carp Roebling Construction Co, r 1256 5th av.
Heitman Loretta, conf Ye Liberty Candy Co, b 5101 Grove.
Heitman Maria, b Altenheim.
Heitman Wm D, r 5101 Grove.
Heitmann Henry J, coachman, r 465 23d.
Heizman Louise H (wid Herman), dry goods 2002 Market, r Los Angeles.
Heivers Jennie, r 371 5th.
Helbuch Maria, clk, b 2906 Peralta av, Fruitvale.
Held Alfred E, barber, rms 569 20th.
Held Charles H, r 817 36th.
Held Ernest A, barber J F Johnson, rms 418 San Pablo av.
Held Ernest R (Held & Kelly), b 489 Orchard.
Held Harry D, clk S P Co, b 817 36th.
Held Henrietta (wid Ernest), r 489 Orchard.

See SHAW & SHAW
For High Grade Photographs
Portraits and Views
PHONE OAKLAND 2386
1115 Broadway Oakland, Cal.

Phone Your Seed and Plant Orders to the
Oakland Seed and Plant Co.,
Main Store, 36th and Grove Streets
A. G. Fleck, Pres. E. Fleck, Mgr.
Phones { Home A15 7 / Piedmont 119

J. TYRREL
C. A. TYRREL, NOTARY PUBLIC
REAL ESTATE — INSURANCE
SURETY BONDS
No. 5 Telegraph Avenue

H. Z. JONES
REAL ESTATE OWNER
458 9TH ST. OAK.

GEO. FAKE WATCHMAKER and JEWELER
1113 Broadway, Oakland, Cal.
WATCH INSPECTOR FOR SOUTHERN PACIFIC AND SANTA FE RAILROADS PHONE OAKLAND 3739

WESTERN BUILDING MATERIAL CO.
FIRST and MARKET STS.
BRICK, FIRE BRICK, ROOFING SLATE, CEMENT, LIME, PLASTER TERRA COTTA, SEWER PIPE, AND BUILDING MATERIAL

HELD & KELLY
(E R Held, W L Kelly), Groceries, Fresh Fruits and Produce; Telegraph av N W Cor 34th; Phones Sunset Piedmont 2642, Home A2642.

Helecker Joseph, eng, r 920 Henry.
Heleker Elizabeth (wid Peter), r 1457 5th.
Heleker Emma, b 1457 5th.
Heleker John, b 1457 5th.
Heleker Minnie, b 1457 5th.
Helen Julia, clk W C Yates, b 1102 10th.
Heleotes Charles, conf 1064 Washn, r 10th e of Bway.
Helfer George C, news carrier, r 574 37th
Helfer Howard T, r 576 37th.
Helland Andreas, contr 2 Hyde, r same, Fruitvale.
Helland Fritz, painter A Helland, b 2 Hyde, Fruitvale.
Helland Lars, painter A Helland, b 2 Hyde, Fruitvale.
Helland Oscar, clk, b 2 Hyde, Fruitvale.
Helland Peter, b 3104 Putnam, Fruitvale.
Hellawell George, eng, b 553 Alcatraz av.
Hellawell Leo, student, b 553 Alcatraz av.
Heller Frank, tmstr R W Kinney Co, r e s Laurel av 5 N Vermont, Fruitvale.
Heller Fred K, salsn Spool Cotton Co, rms 1st and Myrtle.
Heller Hans E, carp, r n s Virginia E High, Leona Heights.
Heller John, elec, b 529 Jones.
Heller Harry W, clk, b 523 31st.
Hellier Herber A, painter, r 694 E 27th.
Hellman Abraham, clothing 832 Washn, r 271 4th.

HELLMANN-HITCHCOCK CO,
L T Langworthy mngr; Wholesale Dairy Produce and Commission 327 11th.

Hellman Moses, clk I H Herold, rms 523 23d.
Hellman Rose S, clk A Hellman, b 271 4th.
Hellman Solomon, rms 761 4th.
Hellming Edward, driver, r 655 6th.

THE TRIBUNE
EVERY EVENING
SUNDAY MORNING
LARGEST & BEST

Hellmuth A E, mach Doak Gas Eng Co, r 268 9th.
Hellmworth Albert, mach, b 838 Oak.
Hellwegen Lillie, milliner, b 830 34th.
Hellwegen Mrs Pauline, b 591 66th.
Hellwig Mrs Wm J, tailor Mesmer Smith Co, r 1809 Daly av, Fruitvale.
Helm Carl, gardener 704 8th, b same.
Helm Charles, meat cutter Fred Becker Co, r 661 6th.
Helm Charles J, r 1121 Chestnut.
Helm Charles J, mach S P Co, r Central Hotel.
Helm Edward J, student, b 820 33d.
Helm Marian, milliner Lem Williams, b 553 29th.
Helman Gilbert W, r 68 Lowell.
Helmer Albert E, bartndr, r 673 35th.
Helmke Charles, r 1171 8th.
Helmke Charles J, plumber R Dalziel Jr Co, b 1171 8th.
Helmke Conrad, r 1445 Franklin.
Helmke Harry M, plumber, r 1445 Franklin.
Helmke John W, r 1533 Franklin.
Helmken George (Helmken-Biraben), r Alameda.
Helmken & Biraben (George Helmken, Victor Biraben), laundry 3301 Putnam, Fruitvale.
Helmond Louis F (Helmond & Kreye), r 674 E 28th.

A. J. TAIT & CO.
REAL ESTATE and RENTALS
Fire Insurance and Notary Public

Helmond & Kreye (L F Helmond, Albert Kreye), pickle mnfrs n s 1st nr Webster.
Helms Harry, bartndr 825 Bway.
Helms Robert, mach, r 517 Kennedy.
Helmstein G G, driver, r 1251 E 16th.
Helmstein H John, cond O T Co, r 1314 E 16th.
Helmuth Wm, r 1157 Peralta.
Helpman Elias H, contr 2022 Redwood av, r same, Fruitvale.
Helstrom Charles C, carp, r 495 Sherman.
Heltberg Mathies, mach Standard Gas Eng Co, r 250 Park av.
Helwig Wm, watchman, r 1809 Daly av, Fruitvale.
Hemenover Albert T, tmstr, b 614 Tel av
Hemenover Andrew, r 614 Tel av.
Hemenover Elba, b 614 Tel av.
Hemenway Fred H, cond O T Co, r 5th av nr E 14th.
Hemingway Wm G, b 1110 Alice.
Hemle Otto H, real est Allendale av cor Over, r Main nr Redwood Rd, Allendale.
Hemler Charles C, clk, r 3645 West.
Hemming George, driver, b 1427 Filbert.
Hemming Robert B, deputy supt of streets, r 1427 Filbert.
Hemmitt Wm, bootblk G J E Turner, b 2059 Market.
Hempel Albert, pedlar, r 2050 Union.
Hempel Albert, tmstr, b 610½ 45th.

Eilers Music Co.
The Largest Pacific Coast PIANO Dealers
Over 40 different makes of the world's best pianos to select from.
ALSO the world renowned Peerless Electric Pianos
THE Genuine Autopiano AND Welte Orchestrions and the wonderful Welte Mignon

HELP UNIVERSAL EMPLOYMENT AGENCY HELP
527 9th St. Both phones 2552 and we will help you

COMMERCIAL STATIONERS | PRINTING BOOKBINDING | SMITH BROS. 462-464 Thirteenth St. Bet. Broadway and Washington Sts.

Hempel Mrs Augusta M, r 510½ 45th.
Hempel Lydia, b 1712 Grove.
Hempel Mildred, clk Howell-Dohrmann Co, b 510½ 45th.
Hempel Wm B, cement wkr, r 1712 Grove
Hemphill Charles F, lather, r 1462 Brush.
Hemphill Charles L, policeman, r 210 E 12th.
Hemphill Mabel G, stenogr, b 1462 Brush.
Hemphill Wm, plasterer, rms 3808 West.
Hempstead Emma R, bkpr, b 1010 West.
Hempstead Frank C, druggist, b 1010 West.
Hempstead Herbert T, constable Oakland Township, r 755 Grove.
Hempstead Margaret (wid Wm C), r 1010 West.
Hempstead Wm, carp, b 1017 Castro.
Hemsworth Michael, master str Bay City
Henas Ignatius, lab, r 923 E 14th.
Henas Joseph A, carp, r Arthur n e cor Grant av, Fitchburg.
Henas Louise, b 923 E 14th.
Henas Manuel (Howland & Henas), r 961 E 14th.
Henas May, clk, b 923 E 14th.
Henchell F P, clk Holbrook, Merrill & Stetson, r 17th & Wood.
Hencken John, rms 5610 Dover.
Hencken Martin, ins, b 5610 Dover.
Hencken Martin C, sailmkr, r 5610 Dover
Hencken Martin C, sailmkr, r 5610 Dover.

CLEANING PRESSING
PHONES PIEDMONT HOME 151 A2878
PIEDMONT RENOVATORY
DYEING REPAIRING
4109 PIEDMONT AVE.

Hencken Martin C Jr, rms 5610 Dover.
Henckendorff Alfred (Henckendorff Bros), r Berkeley.
Henckendorff Bros (Alfred and Herman), restaurant 3894 San Pablo av.
Henckendorff Herman (Henckendorff Bros), r 2212 Magnolia av.
Henderson Alexander (Henderson Mnfg Co), r 12½ Mead av.
Henderson Alexander D, bkpr Oakland Dock and Warehouse Co, r w s Nutley av 3 n E 14th, Fitchburg.
Henderson Alexander S, solr, r 862 Isabella.
Henderson Alfred C, appr Oakland Mnfg & Supply Co, r 1232 Patterson av, Melrose.
Henderson Alice (wid Thomas), r 4335 Howe.
Henderson Anna R, tchr, b 1816 13th av.
Henderson Archibald, carp, rms 1666 11th
Henderson Charles, r 162 E 9th.
Henderson Charles, cutter Charles Lyons, r Berkeley.
Henderson Charles A, b 1232 Harrison av, Melrose.
Henderson Charles C, carp, b 508 30th.
Henderson Christine, b 1807 Wakefield av.
Henderson Clarence, colr Redwood Mnfrs Co, b 180 7th.

TAYMANCE
REAL ESTATE COMPANY
REAL ESTATE AGENTS AND AUCTIONEERS
460 and 462 8TH St. Oakland, Cal.
TELEPHONE OAKLAND 328

HENDERSON CO
(H H Henderson, H B Henderson), House Moving, Raising, Leveling and Underpinning with Brick or Wood Foundations, 1906 Broadway (See adv Contractors' Dept).

HENDERSON C U
Mngr Melrose Lumber & Supply Co, r 1329 Cleveland av, Melrose.

HENDERSON DWIGHT A
(Henderson Mnfg Co), r 468 Moss av.
Henderson Edward, pres Henderson-Tapscott Co, r S F.
Henderson Elizabeth, b 68 Valley.
Henderson George F, eng, r 68 Valley.
Henderson Harry H, porter, rms 813 Center.
Henderson Henry, lab, r 665 57th.
Henderson Henry E, mach, r 1410 E 22d.

HENDERSON H B
(Henderson Co), r 315 E 10th; Phone Merritt 720 and Home B1720.

HENDERSON H H
(Henderson Co), r 1906 Broadway; Phones Oakland 2941 and Home A2941.
Henderson H R, r 480 44th.
Henderson Isabel, tchr, b 1807 Wakefield av.
Henderson James, lab, rms 3996 Adeline.
Henderson James, carp, rms 4116 Adeline.
Henderson James, lab O T Co, r 41st and San Pablo av.
Henderson John A, agt Metropolitan life Ins Co, r 1233 45th av.
Henderson John B, lab, r e s Franklin av s n Hopkins, Allendale.
Henderson John C, cement wkr, r 1369 E 11th.
Henderson John E, undertaker 1306 Webster, r same.
Henderson John H, mngr J P Taylor, rms 543 Tel av.
Henderson John H, mining, b 1807 Wakefield av.
Henderson John J, r 1444 Chestnut.
Henderson John W, clk Melrose Lbr & Supply Co, b 1329 Cleveland av, Melrose.
Henderson Johnson A, colr, r 1232 Harrison av, Melrose.

Quality Goes In Before the Name Plate Goes On
Coast Carriage Co. Vehicles
Cor. 12th and Jackson Sts.

HOLCOMB REALTY CO. READ PAGE THREE BIG GROUND FLOOR OFFICES
Benj. Curtaz & Son, Inc.
PIANOS, PLAYER PIANOS, ORGANS and MUSICAL MERCHANDISE
1321 Broadway
Phones Oakland 2653 Home A 1414
H. J. Curtaz, Pres. W. E. Fitzmier, Mgr.

House Wiring Bells Installed
EAGLE ELECTRIC CO.
Motor Work Estimates Furnished
Gas and Electric Fixtures — Electrical Supplies — Repair Work a Specialty
H. A. Kohlmyer, Manager, Phone Merritt 3926
1206 13th Ave., Near 14th St., East Oakland
Phone Merritt 45 Home B1531

NOTARY REAL ESTATE
OLAF J
HANSSEN
SEE PAGE 6
GENERAL BROKER

WHITE GARAGE
THE WHITE COMPANY
538 Seventeenth St. - Oakland
A reinforced concrete building of 30,000 square feet affords unusually attractive accommodations for automobiles. Repair shop unexcelled for steam or gasoline cars.

Oakland Conservatory of Music
The largest and most thoroughly equipped School of Genuine Musical Instruction on the Pacific Coast.
Director ADOLF GREGORY
1170 Madison St., Bet. 13th and 14th
Sunset Oak. 4922 Home A2922

Henderson Joseph J Jr, clk, rms 1444 Chestnut.
Henderson Karl H, mach, b 942 Linden.
Henderson Laura A (wid Eli), r 5620 Tel av, Claremont.
Henderson Lillian J, b 68 Valley.
Henderson Lottie E, b 711 18th.

HENDERSON MANUFACTURING CO
(Dwight A and Peter A Henderson), Sole Pacific Coast Mnfrs Telescope Extension Ladders, Miller Pattern Step Ladders, Woodenware Specialties 670 E 14th. (See left side lines).

Henderson Marcellus T, clk P O, r 3816 Grove.
Henderson Mary B, instr Mills College, b same.
Henderson Mrs Matilda, r 1176 E 14th.
Henderson Mrs M J, r 909 Grove.
Henderson Oliver D, clk, rms 571 Jones.

HENDERSON PETER A
(Henderson Mnfg Co), r 12½ Mead av.

Henderson Peter J, carp, rms 1070 Jefferson.
Henderson P, lab U Eng Wks, rms 807 Market.

HENDERSON REALTY CO,
Real Estate Humboldt Savings Bank Bldg, San Francisco.

Henderson Robert H, salsn A J Snyder, r 44 E Moss av.
Henderson Robert M, clk S P Co, r 1444 Chestnut.
Henderson Samuel G, salsn W M Crown Co, b 172 13th.
Henderson Sarah E, b 162 E 9th.

HENDERSON-TAPSCOTT CO
E Henderson, Pres; George H Kroft, Vice Pres; E N Tapscott, Sec; Real Estate, Owners Kinsell Tract and Henderson-Tapscott Tract 424 11th, Phone Oakland 2022.

Henderson Thomas H, r 543 Tel av.
Henderson Walter, mech eng, r 1667 9th av.
Henderson Walter A, carp, b 907 Chestnut.
Henderson Wm, r 246 Ettie.

W. T. HARRIS
Real Estate and Insurance
Loans 113 TELEGRAPH AVENUE
PHONES: OAK. 3040 HOME A3060

Henderson Wm, clk Remington Typewriter Co, b 1368 Brush.
Henderson Wm, clk John Breuner Co, r 1037 55th.
Henderson Wm, solr, rms 1211 Alice.
Henderson Wm H, r 705 Summit av.
Henderson Wm J, musician, r 711 18th.
Hendley Wm R, salsn Hook Bros & Co, b 608 37th.
Hendrick Mary (wid Herman), b 1464 27th av, Fruitvale.
Hendricks Christian, iceman Natl Ice & Cold Stor Co.
Hendricks Emma, dom 3763 Piedmont av.
Hendricks Ethel, student Heald-Dixon Coll, b 512 E 15th.
Hendricks Garrett F, b 1115 E 22d.
Hendricks Hattie, nurse, rms 1024 San Pablo av.
Hendricks John, driver F C Hampel, rms 761 E 12th.
Hendricks Mrs Maud, clk, r 910 Peralta.
Hendricks Mrs Nellie E, b w s Cherry 2 n Harwood av.
Hendricks Pearl, clk E R Charlton & Co, r W Berkeley.
Hendrickson, see also Henrickson.
Hendrickson Adolph, ship carp, r 1524 7th av.
Hendrickson Alonzo, cond O T Co, r 489 Summer.
Hendrickson Anna (wid Simon), r 820 Union.

SHROUT-SHORTT REALTY COMPANY
1264 Broadway, Oakland, Calif.
Property Specialists
Correct Representations
City Property & Ranches

Hendrickson Annie L (wid John), r 954 Park Way, E Okld.
Hendrickson August, tmstr, r 3158 Elmwood av, Fruitvale.
Hendrickson Byron, bkpr, r 1820 13th av.
Hendricksen Carl N, driver F Anderson Co, b 820 Union.
Hendrickson Charles, r 505 55th.
Hendrickson David, lab Burnham-Standeford Co, r 520 20th.
Hendrickson Edward, b 954 Park Way, E Okld.
Hendrickson Emil, yardman, r Boehmer sw cor Lancaster, Fruitvale.
Hendrickson George R, trav agt, r 861 Madison.
Hendrickson Grace, clk Hale Bros, b 862 Brush.
Hendrickson Henry W, elec, b 954 Park Way, E Okld.
Hendrickson Hilda, seams Kahn Bros, b 820 Union.
Hendrickson Holga, clk E Cardinet, b 1362 12th.
Hendrickson H P, car repr S P Co, r 1362 12th.
Hendrickson John C, b 3158 Elmwood av, Fruitvale.
Hendrickson John P, foreman Cal Paint Co, r Alameda.
Hendrickson Katie, dom 31 Fairmount av
Hendrickson Lars, lab P M Holst & Co, r Boehmer nr Lancaster av.

How about "Smith"? Is he good pay?—We can tell you how he paid the other fellows.
WELLMAN-ROBBINS MERCANTILE AGENCY, 228-229 Bacon Building TWELFTH AND WASHINGTON

NATIONAL ASSOCIATION OF MERCANTILE AGENCIES

OCCIDENTAL BUILDERS' SUPPLY CO. PHONE BERKELEY 3751
OFFICE AND WAREHOUSE
2843 Shattuck Ave. Berkeley
Brick, Lime, Cement and Plaster

PHOENIX FLOUR
THE WHITEST
THE BEST
ASK YOUR GROCER

HOLCOMB REALTY CO.
PASS
-PAY-
PAGE
THREE
THE MONEY MAKERS

Hendrickson Leandro, lab, r 937 Pine.
Hendrickson Lydia A, waiter, b 820 Union
Hendrickson Mary E (wid Thomas J), r 4111 Terrace.
Hendrickson Rodney, salsn, b 1721 13th av.
Hendrix Clifford, porter, b 1005 Pine.
Hendry, see also Henry.
Hendry Annie, dressmkr, b 117 Tel av.
Hendry Elizabeth (wid Robert), r 603 18th.
Hendry Joseph, r 117 Tel av.
Hendry Joseph E, hostler Union Ice Co, b 117 Tel av.
Hendry Thomas O, mngr Hotel Metropole, b same.
Hendy Harry, bartndr, r 615 48th.
Henery Wm, eng, r 6202 Dover.
Henery Wm D, b 6202 Dover.
Henessey, see Hennessey.
Henig Louise, nurse, 466 43d, r same.
Henig Mary H, r 466 43d.
Henigen Patrick, hodcarrier, b 1826 Myrtle.
Henke Benjamin G, lab The Burnham-Standeford Co, r Fruitvale.
Henke Edward, rms 406 8th.
Henke George B, carp, r 1615 25th av, Fruitvale.
Henkel J, wheelwright Waterhouse & Lester, b 1932 Chestnut.
Henken Elizabeth (wid Fred), r 901 E 14th.

MUNICH ART GLASS CO., Inc.
Designers and Makers of
STAINED GLASS WINDOWS
Hard Metal Work
510-512 TURK ST., Near Larkin
Phone Franklin 1588 SAN FRANCISCO

Henken Frederick, painter, b 901 E 14th.
Henken Henry C, dep assessor, r 905 E 14th.
Henken L F (Henken & Bauer), r 903 E 14th.

HENKEN & BAUER
(H C Henken, L F Bauer), Alameda County Agents Cook's Mineral Water 901 E 14th, Phone Merritt 136.

HENNEBERRY JAMES,
Heavy Draying a Specialty, Rigging and Setting Up Machinery 428 6th, Phones Oakland 564 and Home A1564, r 1814 9th, Phone Oakland 4080.

Hennequin Leon, tmstr Redwood Mnfrs Co, r s s Wilbur, 1 e Lincoln av.
Henner John A, salsn, r 783 59th.
Hennessey Anna A, b 1820 Goss.
Hennessey James A, clk, b 1820 Goss.
Hennessey James R, painter S P Co, r 215½ Hollis.
Hennessey John V, rms 1561 8th.
Hennessey Mary (wid Michael), b 230 Harlan.
Hennessey Maurice, tanner, r 1820 Goss.
Hennessey Michael, lab, r 2 Tobler, Fruitvale.

HENNESSEY WM J,
City Prosecuting Attorney Oakland Bank of Savings Bldg, r 1016 West.

R. J. PAVERT
Practical Builder - Expert Appraiser
Loans - Homes Built and Sold on Easy Terms. RESIDENCE and OFFICE
40 CROSBY AVENUE
Phone Merritt 161 FRUITVALE, CAL.

Hennessey W V, fireman S P Co, r Alameda.
Hennessy Anna (wid Thomas), b 212 Nicol av.
Hennessy Mrs Emily A, clk H C Capwell Co, b 359 E 10th.
Hennessy Frederick, salsn, r 713 Franklin
Hennessy Margaret, stenogr, b 212 Nicol av, Fruitvale.
Hennessy Thomas, lab, rms 514 4th.
Hennessy Thomas, molder, b 660 6th.
Hennig Albert B (The Enterprise Co), r 1010 Franklin.
Hennig Mrs Anna M, b Altenheim.
Hennig Otto, cement wkr, r s s Sutter nr Redwood rd, Allendale.
Hennigh J, lab S P Co, r 1506½ 7th.
Henning Alfred W, mngr The Bulletin, r 3840 Tel av.
Henning Andrene, tailor, b 1416 14th.
Henning Bertha, r 1762½ 8th.
Henning Bros (Henry and Fred), grocers 6th sw cor Alice.
Henning David (Henning Grocery Co), r 34th ne cor Peralta.
Henning David A, clk, b 1057 57th.
Henning Edward (E & F Henning), r 726 San Pablo av.
Henning E & F (Edward and Fred), saloon 726 San Pablo av.
Henning Frederick (Henning Bros; E & F Henning), r 826 Alice.
Henning Grocery Co (David, Millard F and James S Henning), 34th ne cor Peralta.
Henning Henry (Henning Bros), r 251 6th.
Henning Henry T, carp, r e s Seminary 1 e Mills, Fitchburg.
Henning James L, clk, r 1057 57th.
Henning James L (Henning Grocery Co), r 34th ne cor Peralta.
Henning John, chemist, r 771 20th.
Henning John B, carp 1141 Chestnut, r same.
Henning Millard F (Harvey & Henning), r 1706 Market.
Henninger Bernard W, b 1030 5th av.
Henninger Daniel C, cond, r 692 38th.
Henninger John A, r 822 12th.
Henninger Joseph G, tray agt, r 1216 8th.
Henninger Josephine, r 540 38th.
Hennings Anna C, tchr, b 2274 Market.
Hennings Bros (Henry and Fred), grocers and liquors 253 6th.

H. J. SQUIRES CO.
Berkeley Real Estate and Insurance
TELEPHONE BERK. 1031
2106 VINE BERKELEY

FITZ
COMPANY
Real
Estate
WE SELL
Oakland
Alameda
Berkeley
Fruitvale
Los Gatos
and the
Santa Cruz
Mountains
1313
BROADWAY
Opp. Postoffice
Oakland
California
Phone Oakland 7932
ASK
FITZ
ABOUT
IT

RALEIGH BROS., 472 TENTH ST.
REAL ESTATE, INSURANCE AND
MONEY BROKERS
Phone Oakland 1919 Home Phone A2061

WHITE GARAGE
LOCATING FREELING
TESTING REPAIRING.

Walter S. Mackay & Co.
CARPETS FURNITURE DRAPERIES
418 to 424 Fourteenth Street, Oakland, Cal.

Your Credit Is Good at Breuner's
13th & Franklin Sts.
Furniture, Carpets, Stoves Etc.

Hennings Fred (Hennings Bros), r 826 Alice.
Hennings George W, salsn C J Heeseman, r Dimond P O.
Hennings Henry (Hennings Bros; Hennings & Schroeder; Fiege & Hennings), r 251 6th.
Hennings John, bartndr, r 1418 14th.
Hennings Michael W, clk O G L & H Co, r 2274 Market.
Hennings Mollie E, bkpr Kahn Bros, b 2274 Market.
Hennings & Schroeder (Henry Hennings, J H Schroeder), saloon 1752 7th.
Henningsen Frank, seaman, r 61 A.
Henningsen Nels, longshoreman, r 2025 Richmond boul.
Hennison Edgar M, ins, b 1269 Brush.
Hennison James, ins, r 1269 Brush.
Hennison Vina, b 1269 Brush.
Henno Robert R, mngr Pacific Mnfg Co warehouse, rms 1402 Franklin.
Henos Joseph, lab, r 1813 Sunnyside av.
Henrichsen Anton, b 953 35th.
Henrichsen Frederick (Frederick Henrichsen Co), r 953 35th.
Henrichsen Frederick Co (Frederick Henrichsen), draymen 1208 Bway.
Henrichsen Henry P, r 1362 12th.
Henrietta John, solr, r 702 25th.
Hendrikson, see also Henrickson.
Henrikson Charles, enameling 571 E 14th, r 1253 E 16th.
Henrikson Ivor, shipwright, r 862 Brush.
Henrikson Otto, driver H C & J P Hermansen, r 2121 McGee av.
Henriques George W, r 1311 8th.
Henriques Mervin T, messr P O, b 125 7th.
Henry, see also Hendry.
Henry Addis V, clk, b 1884 Valdez.

HENRY ALFRED,
Wood, Coal, Hay, Grain and Feed, Pianos and Furniture Moved, also Draying 1614 7th, Phones Oakland 8067, Home A3989; r 1005 Peralta. (See inside back cover.)

Henry Anna (wid A C), r 1221 Harrison.
Henry Anna M (wid Addis), r 1884 Valdez.
Henry Carl A, gen agt Sun Ins Office, r Berkeley.

A. GABRIEL
Locksmith and Electrician
GENERAL REPAIR SHOP
465 8th St., Bet. Broadway & Washington
OAKLAND, CAL.
Phone Oak. 3424 Res. Phone Pied. 232

Henry Catherine (wid Wm H), r 864 E 21st.
Henry Charles A, died July 16th '07, age 39.
Henry David, rms 5891 Marshall.
Henry Earl L, tmstr A Henry, b 1005 Peralta.
Henry Eugene (California Leather Novelty Works), r 4280 Adeline.
Henry Frank, janitor Log Cabin Bakery, r 968 5th.
Henry Frank P, barber 1732 7th, r 1418 10th.
Henry George L, eng S P Co, r 1064 Campbell.
Henry George S, bartndr 926 Franklin, r 1221 Harrison.
Henry Grover C, clk, r 1104 Dennison.
Henry Hallie E, bkpr Cyphers Incubator Co, r 393 Adams.
Henry Ida B, stenogr, b 528 23d.
Henry Jacob, porter 1560 5th, r 1607 5th.
Henry James, clk Henry Mann, rms Park av nw cor Hollis, Emeryville.
Henry John L, mining eng, r 318 E 14th.
Henry Joseph, r 117 Tel av.
Henry Josephine M, b 393 Adams.
Henry J Frank, phys 3118 Fruitvale av, r same.
Henry Kate F (wid Wm), r 864 E 21st.
Henry Mary A (wid James M), r 393 Adams.

Bay City Well Works
Well Drilling, Boring and Pump Work
Warehouses and Shop 7th & Cedar Sts., Oakland; Park Ave. & Horton St., Emeryville
GEO. P. MARCUS, Proprietor
Phone Piedmont 2270 Res. 1046 54th St., OAKLAND

Henry Mary A (wid Philip), r 528 23d.
Henry Mary J, student, b 1884 Valdez.
Henry Mathew, pressman, b 864 E 21st.
Henry Mrs Pettie, b 1165½ Washn.
Henry Peter, tinner, rms 604 San Pablo av.
Henry Rachael A (wid Charles), b 1418 10th.
Henry Richard, elev opr 906 Bway, b 864 E 21st.
Henry Mrs R H, tailor C J Heeseman, r Berkeley.

HENRY'S THEATRICAL EXCHANGE
(Prof Eugene Henry), Theatrical Broker, Amusement Manager, Entertainment Furnished for All Occasions, Talent Supplied Anywhere and Everywhere 1068 Broadway, Phone Oakland 1719, r cor 42d and Adeline, Phone Piedmont 2413.

Henry Wm, carp, r 1089 65th.
Henry Wm, claim agt, b 678 16th.
Henry Wm S, janitor, r 810 Center.
Henryhan Claude M, salsn, rms 315 14th.
Hensdale Amos, clk, r 3050 Peralta av, Fruitvale.

HENSHAW, BULKLEY & CO,
Milton Bulkley, Pres; Tyler Henshaw, Vice Pres; Philip Lawrence, Sec and Treas; Machinery 5th and Cypress. (See left top lines.)

Painters' and Paper Hangers' Outfits
Henderson Mfg. Co.
Ladders and Woodenware Specialties
East 14th St. and 14th Ave.
Oakland, Cal.
Phones: Merritt 403 Home B1403

MUSIC AND MUSICAL MERCHANDISE
Pianos: WEBER, Pianola Pianos, Blasius & Sons, J. & C. Fischer, Kohler & Chase, Kohler & Campbell
1013 1015 Broadway, Oakland, Cal. KOHLER & CHASE, Inc.
ESTABLISHED 1850 TELEPHONE OAKLAND 1009

FOLLOWING
PAGE(S)
MUTILATED

Melrose Lumber and Supply Co. Office, Yards and Mill: Opp. MELROSE Station, S.P.R.R.
C. N. HENDERSON, Manager Phone Merritt 251 E. 14th St., 45th and 46th Avs.

Henshaw Frederick, student, b 1221 6th av.
Henshaw Grace T, r 1221 6th av.
Henshaw John C, salsn Realty Bonds & Finance Co, r 61 Pearl.
Henshaw May R (wid Edward) r 115 E Moss av.
Henshaw Stanley, student, b 1221 6th av.
Henshaw Stuart, b 1221 6th av.
Henshaw Thomas B, student, b 115 E Moss av.
Henshaw Tyler, vice pres Henshaw, Bulkley & Co, r 122 Lake.
Henshaw Tyler Jr, student, b 1221 6th av.
Henshaw Wm G, pres Union Sav Bank, r 116 Adams.
Henshey E, comp Fox Press, r 1413 West.
Hensler Adolph, sec California Standard Planing Mill Co, r 1271 Jackson.
Hensley Jesse, typewriter repr, b 1367 Castro.
Hensley Joseph, gardener Claremont Country Club.
Hensley Mrs Margaret, r s s Franklin av 13 n Hopkins, Allendale.
Hensley Thaddeus, clk, r 1367 Castro.
Hent Reuben W, lawyer 206 Bacon Blk.
Henton Caroline (wid Newton), r 1229 Chestnut.
Henton Mary A (wid Griffith), b 3818 Tel av.
Hentzell Eugene A, tmstr, r 574 22d.

California Vulcanizing and Rubber Works
176 Twelfth St.
Auto Tires and Tubes. Tire Repairing our Specialty
Oakland 3882 — Phones — Home A 4523

Henze Ada, b 1519 19th av.
Hepburn Mrs Fannie, r 1015 Linden.
Hepler Elmer, clk Howe & Struchman, b 2261 West.
Hepler Erastus T, lab, r 2261 West.
Hepp J A, window trimmer Abrahamson Bros, r Elmhurst.
Herald Frank, moved to Los Angeles, Cal.
Heraldson Robert, mach, r 739 Myrtle.
Herber Hattie L, clk J Bamberger, rms 766 Willow.
Herbert Amy, stenogr, b 618 15th.
Herbert A, calker W A Boole & Son.
Herbert Christopher C, steward, b 618 15th.
Herbert Cyrus P, lab, r 326 E 8th.
Herbert Edward I F, stevedore, r 858 Jackson.
Herbert Edward H, r 695 61st.
Herbert Harry, carp, b 616 E 24th.
Herbert Henry, seaman, r 1827 5th.
Herbert H C, brakeman S P Co, r 1730 8th.
Herbert Joseph, saloon 253 B, r 115 Helen.
Herbert Robert, rms 953½ Washn.
Herbert Robert, floorwalker H C Capwell Co, b Athens Hotel.
Herbert Robert, mach S P Co, r 1014 Willow.
Herbert Mrs Winifred, r 2116 Summit.

H. D. IRWIN
Berkeley Real Estate
3264 Adeline Street
Phone Berkeley 1107 BERKELEY

Herberth Frank W, clk Maxwell Hdw Co, r 3634 Grove.
Herberts Sidney, eng, b 876 Wood.
Herbold Ernest L, trunks 56 San Pablo av, r same.
Herbold Leo, trunkmkr E L Herbold, rms 406 San Pablo av.
Herby Nels J, autos 418 A, r 102 Ettie.
Herd Emma (wid John), r 427 Sherman.
Herd Gertrude, tchr Harrison School, r 427 Sherman.
Herfurth Peter, carp S P Co.
Herger Ambrose, driver Wm Breckenfelder.
Herger Henrietta, student Heald-Dixon Coll, b 914 34th.
Herick, see Herrick.
Herilage E, fireman S P Co, r 1772 7th.
Hering Louisa, tchr, r 64 Valley.
Heringer Rebecca F (wid Rudolpf F), r 6000 Genoa.
Heritage Henry H, ydman S P Co, r 3328 Schuyler pl, Fruitvale.
Heritage Ruth, emp Idora Park, b 154 Ayala.
Herkenham Alice K, bkbndr Pacific Manifolding Book Co, b 815 Madison.
Herkenham Charles, cook, r 815 Madison.
Herkenham Charles M, letter carrier P O, b 815 Madison.
Herkenham Walter J, bkpr J P Taylor, b 815 Madison.
Herkert Edward, plumber, rms Hotel Leroy.
Herley Mary, lndrywkr, rms 1420 15th.
Herlihy D, steamfitter U Eng Wks, r S F.
Herlihy Jeremiah, signalman S P Co, r 1463 5th.
Herling Louis H (Broderick & Herling), r 1105 E 15th.
Herman, see also Herrman.
Herman Abe, r 271 4th.
Herman A B, tailor The Hub, r Angelus Hotel.
Herman Andrew, cigar pkr, rms 213 San Pablo av.
Herman Emily, cashr H C Capwell Co, b 1415 Brush.
Herman Frank, sec and treas Tonopas Kendall Gold Mining Co, b 3056 Hillegass av.
Herman George, clk, rms 371 10th.

GENERAL JOBBING Phone Berkeley 1712
NORTH BERKELEY PLUMBING CO.
Plumbing, Tinning and Gas Fitting
Sheet Metal Work
1504 Shattuck Ave. Berryman Station Berkeley

ESTERLY CONSTRUCTION CO.
CEMENT CONSTRUCTION
Sidewalks, Walls, Foundations
Berkeley Phone 57
Successors to
LINDGREN-HICKS CO.
Oregon and Adeline Sts.

HOLCOMB
SUPPLIES, WIRING, REPAIRS, FIXTURES
1375-1377 Broadway

O. E. HOTLE & CO.
Realty, Bonds & Finance Co., Inc., Consolidated
REAL ESTATE INVESTMENTS
Phones: Oakland 35. Home A2557
AUTOMOBILE SERVICE
1172 BROADWAY, Cor. 14th St.
OAKLAND, CAL.

EAST SHORE LUMBER CO.
Main Office and Yard
Phone Merrit 268
DeFREMERY WHARF

Herman Henry, eng, r 1415 Brush.
Herman Henry, salsn, rms 159 11th.
Herman Horace A, mach, r 941 Wood.
Herman H, mngr Hauschild Music Co, b Metropole Hotel.
Herman John, longshoreman, rms 1210 7th.
Herman Thomas, b 3035 Pleitner av.
Hermance Joseph G, pressman, r 911 18th.
Hermann John, carp, r rear 3306 School.
Hermann Julius, baker, rms 671 7th.
Herman Meta, opr Sibbett Mnfg Co, b Lincoln av, Dimond.
Hermann Meyer, draper, r 864 31st.
Hermann Theodore, b 1720 12th.
Hermann Wickenden, carp, r 5[illegible] 55th.
Hermansen Albert, lab, rms 252 3d.
Hermansen Hans, b 528 E 12th.
Hermansen Herman C (H C & J P Hermansen) 528 E 12th.

HERMANSEN H C & J P
(Herman C and James P), Fuel and Livery 528 E 12th.

Hermansen James P (H C & J P Hermansen), r 528 E 12th.
Hermanson Martin, sailor, r 542 Olive, Fruitvale.
Herme Xavier, trav agt, r 3105 Champion, Fruitvale.
Hermida Adelina Z (wid Augustus), r 1515 9th av.
Hermida Eugenio A, clk, b 1515 9th av.
Hermle Amelia, b n s Idaho 1 E Laurel av, Fruitvale.
Hermle Conrad, r n s Idaho 1 E Laurel av, Fruitvale.
Hermle Edith, clk Kahn Bros, b n s Idaho E Laurel av, Fruitvale.
Hermle Leo D, student, b 1542 Tel av.
Hermle Otto H, real est n s Main nr Redwood Rd, Allendale, r same.
Hermle Therese, b n s Idaho 1 E Laurel av, Fruitvale.
Hermle Wm A, harnessmkr 405 9th, r 1542 Tel av.
Hermle Wm W, harnessmkr W A Hermle, b 1542 Tel av.
Hermosillo Andrew, elev opr, r 907 Willow.
Hermosillo Manuel G, watchman, r 907 Willow.
Hermosillo Mary, opr W A Plummer, b 907 Willow.

SCOTT'S EXPRESS
FREIGHT DISTRIBUTORS
Phone Oak. 6375 Temporary 2580

Hermosillo Mary S, r 907 Willow.
Hernandez Alonzo L, letter carrier P O, rms 517 18th.
Herndon A Jean, photogr E Belle-Oudray, b 665 36th.
Herndon Edna, waiter, r 1071 Wood.
Herndon Edward M, clk, r 1320 Peralta.
Herndon Edward M, piano tuner 665 36th, r same.
Herndon James H, carp, r 1071 Wood.
Herndon F Laila, nurse Merrill Institute, b 665 36th.
Herndon Wm E, fireman S P Co, r 876 Wood.
Herold Isaac H, jeweller 622 E 12th, and billiards 469 9th, r 1317 13th av.
Heron Amanda L (wid James E), r 966 10th.

HERON ERNEST A,
Pres Oakland Traction Co and S F O & S J Ry, office Syndicate Building; Phone Oakland 963, r 74 E Moss av.

Heron Gregory, clk, b 1064 Campbell.
Heron Joseph, clk Cross, Currier Co, b 1064 Campbell.
Heron Mrs Lee, r 966 10th.
Heron Michael, clk P Flynn, r 1064 Campbell.
Herr Howard D, moved to Buffalo N Y.
Herr John G, saloon 28 San Pablo av, r 672 51st.

Chos Business University of the West
POLYTECHNIC
Business College
306 12th St., Oakland Cal.
Leads the West
In Business Education
(Inc.) Cap. $100,000

Herrera Francisco, grocer 315 7th, r same.
Herrick, see also Herick.
Herrick Bert L, pres New Method Lndry Co, r 668 24th.
Herrick Daniel, train dispatcher S P Co, rms 1015 Linden.

HERRICK HERBERT A,
Editor Tribune, r 767 13th.

Herrick Herbert J, r s s Wilbur 4 E Lincoln av.
Herrick Hobart, mill hand, r 2207 Adeline.
Herrick Mrs Laura B, r rear 1312 10th av.

HERRICK LEROY F,
Physician and Surgeon 404-406 Central Bank Bldg; Hours 2 to 4 and 7 to 8 P M except Tuesday and Friday evenings, Sunday 11 to 12, Phone Oakland 2923; r 1317 Harrison, Phone Oakland 1763.

Herridon Arthur, r 540 43d.
Herrier Eugene P, blksmith O T Co, r Elmhurst.
Herrier Rufus S, truckman O T Co, r Elmhurst.
Herring J P, taxidermist, r n s Georgia 1 E Maple.
Herrington, see also Harrington.
Herrington Thomas H, plasterer, r 1028 2d av.

Howard Springs
Lake County, California Phone Piedmont 413
42 Mineral Springs, Hot Sulphur, Borax and Magnesia Baths. Cure all cases of Rheumatism, Stomach, Liver and Kidney Trouble.
4916 Telegraph Ave. Reference: Any guest for past Twenty Years

SUNSET LUMBER COMPANY
Main Office and Yard
First and Oak Sts.
Oakland
Tel. Oakland 176
C. H. OLINGER, Manager
Branch Yard
E. 12th and 17th Ave.
East Oakland
Tel. Merritt 22

HOLCOMB REALTY CO.
PAGE 3
NORTHERN SUBDIVISION EXPERTS

Herriott Rev Calvin C, pastor Melrose Presbyterian Church, r 1525 High, Fruitvale.
Herriott Charles C, student, b 1525 High, Fruitvale.
Herriott Emily A (wid Samuel), b 1214 14th.
Herriott Paul M, student, b 1525 High, Fruitvale.
Herrman, see also Herman.
Herrman Edith, tailoress, b 1314 12th.
Herrman Esther, stenogr, b 1314 12th.
Herrman Ezra A, barber 809 Clay, r same.
Herrman George, mach Stoll & Alexander, rms 371 10th.
Herrman Henry E, sausage mkr Fred Becker Co, r 516 6th.
Herrman John D, tailor, r 1314 12th.
Herrman Eliza (wid Richard), r w s Lincoln av 3 N Hopkins, Fruitvale.
Herrman Elizabeth A, instr Mills College, b same.
Herrman Frederick M, baker, r 3044 Capp, Fruitvale.
Herrmann Julius, baker, r 671 7th.
Herrmann Meta, seams, b w s Lincoln av 3 N Hopkins, Fruitvale.
Herrmann Oswald, mach, b w s Lincoln av 3 N Hopkins, Fruitvale.
Herrmann Otto R, pressman Progress Press, b ws Lincoln 3 N Hopkins, Fruitvale.

Hersch Hanna, b 810 28th.
Herschel Ernest, housesmith Parcells Safe Co, r 1802 25th av, Fruitvale.
Hersey Ezra H, clk P O, r s s Virginia 1 e Baker, Fitchburg.
Hersey Frederick H, r 316 22d.
Hersey James, chef 972 Bway, r S F.
Hersey Merrick O, clk, b 316 22d.
Hershiser Wm A, r 2259 Grove.
Herskind Andrew, real est, r 1040 53d.
Herskind Arnold, r 1040 53d.
Herskind Carl, auto repr, b 1040 53d.
Herskind Oscar C, agt Metropolitan Life Ins Co, r 1040 53d.
Herskovits Benjamin, r 735 Adeline.
Herspring Abraham, pedlar, r 168 5th.
Herspring H, student Heald-Dixon Coll, r Alameda.
Herspring Louis, pedlar, rms 406 8th.
Hertel Henry, bartndr, rms 805 Jackson.
Hertel Eleanor, bkbndr Tribune Pub Co, b 805 Jackson.
Herting Jacob R, meat cutter Fos & Rodrigues, rms 862 Henry.
Hertlin Henry, bartndr 1140 E 14th, r E 21st n w cor 23d av.
Hertle John G, mach, r 980 55th.
Hertoe John G, mach, r 980 55th.
Hertz Arthur, clk, b 1368 Webster.
Hertz Samuel, clk, r 1524½ Bway.
Hertzel Herman, barber Glen av 2 w Over, r same, Allendale.

WESTERN FUEL COMPANY
FIRST and MARKET STS.
General Selling Agents
Standard Portland Cement

Hertzberg Jacob, furs 535 13th, r 1125 Eden Park av, Fruitvale.
Hervatin Antone, waiter, r 1459 8th.
Hervey, see Harvey.
Hervieu Joseph, saloon 421 10th, r 3737 West.
Herz Emil, rms 23d nw cor San Pablo av.
Herzberg Herman, musician, rms 565 Jones.
Herzer Albert, gardener, r 935 40th.

HERZER GEORGE A,
Druggist 580 San Pablo av; Phone Oakland 3354, r 576 San Pablo av.

Herzer Walter, bkpr, rms 726 53d.
Herzo John, cook 843 Washn, b 1613 7th.
Herzog Charles, r 1031 Magnolia.
Herzog Louis, cabinet mkr, rms 1314 Bay av, Melrose.
Herzog Wm, clk S P Co, r 1020 Oak.
Hesemeyer Otto, artist Schmidt Lithographing Co, r Alameda.
Hesketh George, b 930 60th.
Heslitt H C, rms 1878 7th.
Hespich Andrew, clk, b 1270½ 7th.
Hespich Ferdinand A, brklyr, r 1270½ 7th.
Hess Augustus, meterman, r 1020 14th.
Hess B, agt Ehrman Bros & Co 1068 Bway.
Hess Charles A, mngr C I Water Proofing Co 1397 Bway.
Hess Delmar, tmstr Log Cabin Bakery, r 2143 Linden.
Hess Frederick E, meats 1121 13th av, r 1119 same.
Hess Nancie, clk, r 2143 Linden.
Hess Philip H, salsn, rms 1904 Tel av.
Hess Roy A, clk S P Co, r 1121 E 12th.

HESS SAMUEL,
Plumbing and Gas Fitting, Tinning and Repairing, all kinds of Roofs, also Leaders and Gutter Work 812 Franklin, Phone Oakland 3284, r same. (See adv in Contractors' Dept).

Hesse Bertha, b 302 Oakland av.
Hesse C, student Heald-Dixon Coll, b 467 22d.
Hesse Charles F, cabinet mkr Burnham-Standeford Co, r 467 22d.

HESSE ED E
(Palace Bakery & Restaurant), r 588 19th.

J. H. Macdonald & Company
REAL ESTATE
INSURANCE
PHONE OAKLAND 322 HOME A3322
1052 BROADWAY

SAY YOU
want your
Real Estate
in good hands
Collect Rents
Attend to Repairs
Pay Taxes
Insure
at a small monthly cost to you
Satisfied Clients my best reference
Bank References Besides
PERCY L BLISS
REAL ESTATE
468 11th St.
Bacon Building
Phone Oakland 335

DAVIS ELFEN
OPTICAL CO.
RELIABLE GLASS MAKERS
410 Fourteenth St., Oakland
Phone Oakland 8278 Elks Building

Dr. J. T. L. BOHANNON
BERKELEY

Gilt Edge Bourbon

WICHMAN, LUTGEN & CO., Inc.
Sole Proprietors
431-439 Clay - - San Francisco

STORAGE Your Furniture Stored in FIRE PROOF Warehouse---$1.50 per load and up. Cheap Insurance Call up F. F. PORTER, the Real Estate and Loan Broker, 466 Eighth Street. Either phone 1990

WESTERN BUILDING MATERIAL CO.
FIRST and MARKET STS.
BRICK, FIRE BRICK, ROOFING SLATE, CEMENT, LIME, PLASTER TERRA COTTA, SEWER PIPE, AND BUILDING MATERIAL

Hesse Elsa, b 467 22d.
Hesse Estelle, b 302 Oakland av.
Hesse Florence, b 302 Oakland av.
Hesse Frederick, gardener, b 2930 Fruitvale av.
Hesse Frederick G, r 302 Oakland av.
Hesse Harriet (wid Christian), r 966 5th.
Hesse Ira A, baker Palace Bakery, r 180 8th.
Hesse John H, mach O T Co, r 1027 59th.
Hesse Reinhold, r 678 21st.
Hesse Walter A, mach S P Co, r 1015 Santa Clara av, Alameda.
Hesse Walter J, bkpr Girard Piano Co, b 467 22d.
Hessel Eleanor, nurse Fabiola Hospital Training School, b same.
Hesseldenz Harry J, bkpr Singer Sewing Machine Co, b 620 Merrimac.
Hessey John, mach, r Nutley av s e cor Orion av, Fitchburg.
Hession John, r 806 Chester.
Hession Wm M, elec, b 806 Chester.
Hessler Amelia M, clk Wm Hessler, b 717 60th.
Hessler Charlotte, clk Smith Bros, r Alameda.
Hessler Wm, grocer 714 59th, r 717 60th.
Hessler Wm J, driver, b 717 60th.
Hesson Megum, lab, r 1430 3d.
Hesson Walter, clk, b 1430 3d.
Hetfield, see also Hatfield.
Hetfield Reed, driver, r 266 9th.
Hetfield Wm M, clk, rms 266 9th.
Hethrington Albert H, painter, r 5729 Dover.
Hethrington Clarence, bartndr, b 1267 12th av.
Hettich John, foreman W A Plummer, r S F.
Hethrington John, gardener St Joseph's Home, r same.
Hettich Thomas, eng W A Plummer, r S F.
Hettrich Eva, clk, b 1564 8th av.
Heubig Wm, gardener, r 541 Olive, Fruitvale.
Heuer Philip C, agt, r 560 E 28th.
Heuermann Alfred, bkpr, r 526 38th.
Heukel Wm, r 854 Alice.
Heureux Louis M, helper Jas Cahill & Co, r 605 17th.
Heusel Frederick G, baker, r 5978 Grove.
Heustis A E, clk, r 1066 10th.
Heverin Margaret, b 862 21st.

ARTHUR G. NASON & CO.
FIRE ACCIDENT HEALTH
INSURANCE
LIABILITY ELEVATOR PLATE GLASS
Third Floor First National Bank Bldg.
Junct. San Pablo Ave. & Broadway

Heverin Patrick, r 862 21st.
Heverin Theresa, b 862 21st.
Hewald Elfrida, stenogr, b 1424 Franklin.
Hewel A, pres Pittsburg Oil Co, r Modesto, Cal.
Hewelcke N G, carp, r 15 Watts.
Hewes, see Hughes.
Hewett H, rms Hotel Athens.
Hewett John N, tmstr, r 859 31st.
Hewett Moses D, died June 14th, '07, age 74.
Hewitson Alexander, plasterer, r 554 39th.
Hewitt Albert W, fireman S P Co, r 1626 11th.
Hewitt Arthur E, b 228 E 17th.
Hewitt Mrs Edith D, b 1369 6th av.
Hewitt E, colr S F O & S J Ry, r 509 49th.
Hewitt George C, clk S P Co, b 228 E 17th.
Hewitt John D, r 1007 San Pablo av.
Hewitt Leslie E, b 228 E 17th.
Hewitt Lorren G, eng S P Co, r 1752 9th.
Hewitt Mary C (wid Joseph), r 792 58th.
Hewitt Mathew C, carp, r Lake Shore av sw cor Prospect av.
Hewitt Mrs M E, housekpr Fabiola Hospital, b same.

HEWITT ROBERT E,
Attorney at Law and Notary Public, 855 Broadway, rooms 12 and 13, Phone Oakland 3400, r 918 34th.

Oakland Berkeley Country Properties
Insurance Renting Leasing Collecting
PHONE TEMPORARY 3871
JACQUES & THALER
REAL ESTATE
255 Montgomery Street
SAN FRANCISCO, CAL.

Hewitt Sarah M, r 228 E 17th.
Hewitt Thomas J, r 1007 San Pablo av.
Hewitt Wallace W, salsn, r n s Ohio 2 e Maple.
Hewitt Wm A, solr, b 228 E 17th.
Hewlett Edward, tel opr, rms 1115 Willow.
Hewlett Lewis, died July 13th, '07, age 60.
Hewlett Lucy C (wid Lewis), r 1116 8th av.
Hewson Frank M, civ eng, r 565 32d.
Hewson John, carp, b 565 32d.
Hexer Louise M, r 1470 5th.
Heydorn Harry G, local mngr L E Waterman, r Berkeley.
Heyer Annie, b 968 61st.
Heyer Charles, plumber, b 968 61st.
Heyer Hans L, porter, r 968 61st.
Heyer Wm C, r 581 29th.
Heylmann George, meats 963 E 14th, r 1352 13th av.
Heylmann Oneto D, clk, b 1352 13th av.
Heyman Harry R, lab S P Co, r 1716 8th.
Heymann Joseph J, gripman Idora Park, r 298 Oakland av.
Heymann Max, trav agt, b 298 Oakland av.
Heynemann Rosa, clk Kahn Bros, b 1717 Valdez.
Heywood Charles W, r 5029 Grove.
Heywood Mrs Mary, b 832 35th.

BYRON MAUZY
SAN FRANCISCO 1175 O'Farrell St.
OAKLAND 1069 Broadway
PIANOS—ORGANS—PIANO PLAYERS

BOOKS | 20% Discount from Publishers' Price | SMITH BROS. 462-464 Thirteenth St. Bet. Broadway and Washington Sts.

HOLCOMB REALTY CO. SEE PAGE THREE HOMES & RENTAL TERMS

Hi Fung & Co, saloon 815½ Webster.
Hiatt, see Hyatt.
Hibbard Carl, clk Emile Clot, r 571 William.
Hibbard Harry J, helper R Duncan Jr, b Eureka House.
Hibberd Edith A, curator Oakland Free Public Library, b 1435 Franklin.
Hibberd Mrs Harriet E, r 1435 Franklin.
Hibberd Isaac N, r 1305 27th av, Fruitvale.
Hibbs David J, rms 916 7th.
Hibbs E C, switchman S P Co, r 1123 Myrtle.
Hibbs Frank L, lab, rms 916 7th.
Hibler Clifton, driver Penn Oil Delivery, r 1760 23d.
Hice Hollie K, clk S P Co, rms 1462 8th.
Hichens J Robert, watchman Grayson-Owen Co, r 1251 Pearl, Alameda.
Hichens Stephen, plumber, b 156 8th.
Hick Annette, clk, b 1327 9th av.
Hick Fred G, lab, b 1327 9th av.
Hick Jane (wid Wm), r 1327 9th av.
Hickcox Wm A, painter, r 3016 Saunders.
Hickerson Charles, waiter O H S Boulevard Hotel, r 865 Union, Fitchburg.
Hickerson Charles E, clk E L Brown, r w s Bryant av 1 s Ellen, Fruitvale.
Hickerson J Wm, porter R W Edwards (Inc), b 956 Castro.
Hickey Edward T, agt, r 2285 13th av.

C. B. HODGES & CO.
Salary Loans
All Business Strictly Confidential
Room 77 Blake Block Phone Oakland 8314
1065 Washington St., Oakland, Cal.

Hickey Elizabeth (wid Thomas), b 828 37th.
Hickey Gladys, clk Ye Liberty Candy Co, b 1487 16th av.
Hickey John, master str Garden City.
Hickey Mary T, b 1033 Tel av.
Hickey Patrick, lab, r 1258 5th av.
Hickey Philip J, r 620 62d.
Hickey Philip J, mining, r 1487 16th av.
Hickey Philip J Jr, mining, b 1487 16th av.
Hickey P H, rms 1560 8th.
Hickey Susie, b 1487 16th av.
Hickey Thomas, plasterer, b 1258 5th av.
Hicklin Elbia, clk Hotel St Mark.
Hicklin George G, nurse Fabiola Hospital Training School, b same.
Hicklin John R, barber 1780 7th, r 853 Campbell.
Hickok George R, mngr Restura Company, r 1242 Myrtle.
Hickman Arthur G, bartndr 509 11th, b 657 7th.
Hickman C, cond O T Co, r 165 Claremont av.
Hickman George, carp, r c s Bargain nr Sutter, Allendale.
Hickman George, foreman E M Derby & Co, r Alameda.
Hickman K, hostler, rms 1782½ 7th.
Hickman R D, mason, r 659 7th.
Hickman Vincent J, clk W P Fuller & Co, r 865 Jackson.

TAYMANCE
REAL ESTATE COMPANY
REAL ESTATE AGENTS AND AUCTIONEERS
460 and 462 8TH St. Oakland, Cal.
TELEPHONE OAKLAND 328

Hickman Wm, mach S P Co, r 1503 7th.
Hickok Ada, b 826 33d.
Hickok Cora M, student, b 14th av nr E 28th.
Hickox Frank W, contr 826 33d, r same.
Hickok Guy N, student, b 14th av nr E 28th.
Hickok James L, cond, b 948 Adeline.
Hickox Louis M, mach, r 997 60th.
Hickox Milo E, clk, r 853 Myrtle.
Hickok Mina B, student, b 14th av, nr E 28th.
Hicks Arthur W T, r 674 E 25th.
Hicks Benjamin T, emp Cal Cotton Mills, r 908 E 15th.
Hicks Charles E, boiler mkr S P Co, r 3912 E 16th, Fruitvale.
Hicks Elton J, carp W F Lloyd, r 890
Hicks E S, meat cutter Lesser Bros Co, r 934 57th.
Hicks Frank H, carp, rms 1001 Jackson.
Hicks Fred, janitor Delger Bldg, r 1327 9th av.
Hicks Fred B, salsn White Sewing Mach Co, r 219 E 16th.
Hicks George, lab, rms 1120 10th av.
Hicks James, porter, rms 408 6th.
Hicks James N, clk W F & Co Exp, b 5873 Vallejo, Emeryville.
Hicks Jessie, milliner Miss Williams & Co, r Alameda.
Hicks John C, trav agt, r 5234 Grove.
Hicks Joseph T, carp, rms 514 4th.
Hicks Nathan P, mach S P Co, r 1010½ Washn.
Hicks Thomas, rms 1878 7th.
Hicks Victor, lab, b 655 Jackson.
Hicks Wallace, washer W B McCarley, rms 6 8th.
Hicks Wiley K, salsn F B Peterson Co, r 2157 Grove.
Hicks W, lino opr Oakland Enquirer Pub Co.
Hickson Samuel E, eng, r 879 Pine.
Hickson T E, fireman S P Co, r 829 Pine.
Hidecker Carver, pres Hidecker Lbr Co, r 1026 59th.
Hidecker Gerald, colr Hidecker Lbr Co, b 1026 59th.

HIDECKER LUMBER CO,
Carver Hidecker, Pres; Hugo D Keil, Vice Pres; John W Shattuck, Sec and Treas; 984 60th.

Quality Goes In Before the Name Plate Goes On
Coast Carriage Co. Vehicles
Cor. 12th and Jackson Sts.

MAKINS & WILL
Real Estate and Insurance
Renting, Collecting Loans
Plate Glass Insurance and Surety Bonds
428 Tenth St. Oakland
Phones: Oakland 4811 Home A1650

ANDREW WHELTON REAL ESTATE
Loans Negotiated - Insurance
Telephone Main 421 SAN LEANDRO CAL.

HOTEL AVALON
406
TELEGRAPH AVE
SEE PAGE 21

W. B. SCOTT'S EAST OAKLAND EXPRESS
Expressing to and from Oakland, Alameda, Berkeley and San Francisco
Phones { Oakland 6808 / Home A 1808
Office: 412 FIFTEENTH ST.
See under Transfer Companies.

W. M. CROWN CO. Ranches a Specialty
1056 Broadway, Oakland

FISHER LUMBER CO.
Dealers in PINE and REDWOOD LUMBER
Also does all kinds of Mill Work, Turning, Sanding and Band Sawing
Yards, THIRD and OAK Sts.
Tel. Oakland 2481 G W. FISHER, Mgr.

Hidinger Frank W, car opr, r 634 47th.
Hiem Herman, solr, r 1225 15th av.
Hierling Bessie B, bkpr Idora Park, r Alameda.
Hilstand Elizabeth, seams, b 1219 7th av.
Hiff F L, fireman S P Co, r 864 Chester.
Higara George W, driver Cape Ann Bakery, rms 1420 Castro.
Higby Charles B, printer, r 454 34th.
Higerson Wm, master mariner S P Co, r 605 63d.
Higgason John R, died June 5th '07, age 79.
Higgenbotham G Samuel, barber W W Morris, r 526 17th.
Higgins Albert E, carp S P Co.
Higgins Albert H, com mer, r 1505 Webster.
Higgins Arthur W, insptr S P Co, rms 953 Willow.
Higgins Charles, tmstr, b 367 E 12th.
Higgins Charles S, mach, r 1713 10th.
Higgins David H, r 4610 Grove.
Higgins Dennis, rms 620 E Valdez.
Higgins Edward, printer, rms 1006½ Webster.
Higgins Edward J, bkbndr Piedmont Press, r Berkeley.
Higgins Eugene L, contr, r 166 Miles av, Claremont.
Higgins George, salsn, rms 605 18th.
Higgins George L, carp, r 503 E 11th.
Higgins George M, clk, r 1652 26th av, Fruitvale.
Higgins Hubert E, painter O T Co, rms 916 Center.
Higgins Hugh, lab, b 1258 5th av.
Higgins James, b 763 17th.
Higgins James, b 4698 Tel av.
Higgins James B, bartndr, r 831 Clay.
Higgins James, blksmith, r 1510 3d.
Higgins James F, master mariner, r 1914 Tel av.
Higgins James H, b 1302 Jackson.
Higgins James L, clk C J Tully, b 4698 Tel av.
Higgins James W, lab, r 1415 E 10th.
Higgins Jesse, stenogr, b 159 5th.
Higgins John, plasterer, r e s Palo Vista av 6 s E 14th, Fitchburg.
Higgins John, lab, r 971 Pine.

THE TRIBUNE
EVERY EVENING
SUNDAY MORNING
LARGEST & BEST

Higgins John, well borer H Higgins, r 564 39th.
Higgins Joseph, porter Pullman Co, r 818 Lewis.
Higgins Joseph, rms 818 Lewis.
Higgins Josephine, nurse 1128 Chestnut, b same.
Higgins Katherine, r 1302 Jackson.
Higgins Louis K, barber Borg & Lundin, r 726 11th.
Higgins Louisa M, clk P O, b 1368 16th.
Higgins Margaret, dom 587 34th.
Higgins Martin V, phys, b 753 53d.
Higgins Mrs Mary, r 1602 8th.
Higgins Mary (wid Patrick), b 831 Clay.
Higgins Nellie, weaver, rms 620 E Valdez.
Higgins N, milliner Taft & Pennoyer, b 1302 Jackson.
Higgins Rufus M, phys 1004 Bway, r 1463 Castro.
Higgins Theodore S, pres Owl Dental Co, r S F.
Higgins Thomas R, agt Aetna Life Ins Co, r Alameda.
Higgins Wilfred S, butcher, r 1812 Grove.
Higgins Wm F, meats 1845 Grove, r 1812 same.
Higgins Wm J, died July 29th '07, age 32.
Higginson Wm H, master Str Transit, r 605 63d.
Higgison Mildred, b 4327 Montgomery.
Higgs Richard, clk M C Schulze, r w s Grant av 3 n E 14th, Fitcnburg.

Surgical Instruments
Hospital Supplies
A. B. RICHTER & CO.
402 Telegraph Ave. { Oakland 8820 / Home A 1703

High Ralph B, student, b 1432 Webster.

HIGH ST MARKET,
B Kaufmann Propr, Choice Beef, Mutton and Veal, Fresh Fish Every Friday, Vegetables and Fruit in Season 4307 E 14th nr High, Melrose. Phone Merritt 3483.

High School, James H Pond prin, 12th bet Grove and Jefferson.
High Walter H, mach J F Chick, r Berkeley.
High Wm H, r 1432 Webster.
High Wm H Jr, clk, b 1432 Webster.

HIGHAM ELIJAH,
Propr Pacific Window Shade Manufactory, 810 E 15th, r same.

Higham George H, student Heald-Dixon Coll, b 2151 Grove.
Higham John, mngr Pacific Fruit and Vaporizing Co, r 2151 Grove.
Higham Wm H, clk E Higham, rms 810 E 15th.
Highland Eleanor, clk, b 168 8th.
Highland Lake Mining Co, George H Reed, pres; Wm P Todd, sec; 905 Union Sav Bk Bldg.
Highland Gustavus, carp, r 913 18th.
Hight Hoyt H, plasterer, b 967 3d av.
Hight Morron, blksmith, r 967 3d av.
Hightower Annie M, tchr, b 612 51st.

THE MILLS CO., Inc. REAL ESTATE and INSURANCE
2183 Shattuck Ave., Berkeley Phone Berkeley 1548

C H A R L E S

HOFFMAN & CO.

IMPORTERS OF

HUMAN HAIR

¶ The Most Artistic Wig Makers—Also the Largest Stock of Curls, Switches and Pompadours in the West :: :: :: ::

TOUPEES FOR MEN A SPECIALTY

We Supply all the Leading Theatres on the Coast

1165½ Washington Street

Upstairs **Telephone Oakland 5806**

CHARLES

HOFFMAN & CO.

IMPORTERS OF

HUMAN HAIR

¶ The Most Artistic Wig Makers—Also the Largest Stock of Curls, Switches and Pompadours in the West :: :: :: ::

TOUPEES FOR MEN A SPECIALTY

We Supply all the Leading Theatres on the Coast

1165½ Washington Street

Upstairs Telephone Oakland 5806

Karl H. Nickel Co. Bacon Bldg. Suite 62 { Tel. Oakland 4552

REAL ESTATE—MINING—INSURANCE—INVESTMENTS and BUILDING

Hightower Callie E (wid Jesse D), r 612 51st.
Hightower Jessie D, nurse 612 51st, r same.
Hightower Lloyd M, b 612 51st.
Hightower Wade H, broker 777 Bacon Bldg, b 612 51st.
Highwarden Mrs S Julia, dressmkr 1062 Market, r same.
Higler Joseph, barber, r rear 565 11th.
Higson George, clk P O.
Higton Herbert, lab, r e s Palo Vista av 7 s E 14th, Fitchburg.
Higuera Anton, r 1507½ Market.
Higuera Ferdinand L, bailiff Superior Court, b 1885 Valdez.
Higuera George W, baker H Hamilton, b 1420 Castro.
Higuera Leandro, mngr C Cereghino, rms 3d nw cor Franklin.
Higuera Milton, painter, r 1221 Adeline.
Higuera Paul, lab, r e s Yoakum av 1 s Weld, Fitchburg.
Higuera Peter, painter, b 715 Clay.
Hilbish Edward J, cook S P Co, rms 916 7th.
Hilborn Alonzo M, r 978 E 16th.
Hilbourn Theodore O, trav agt, r 1427 8th av.
Hildebrand Calvin G, carp, r 1371 Irving av.
Hildebrand David, clk, b 814 13th.

RICHARD J. MONTGOMERY
REAL ESTATE—INSURANCE
NOTARY PUBLIC
4003 TELEGRAPH AVE.
Piedmont 2554 COR. 40TH Home A 2514
CENTRAL OAKLAND

Hildebrand Frederick J, salsn, r 686 62d.
Hildebrand George D, r 678 16th.
Hildebrand George M, pressman Schmidt Lithograph Co, r 688 38th.
Hildebrand George P, barber, b 172 13th.
Hildebrand G Herbert, adv mngr Dean & Humphrey Co, b 678 16th.
Hildebrand Henry, barber John Tisch Co, r Alameda.
Hildebrand Henry, sausagemkr Cal Co-Op Meat Co.
Hildebrand Nellie C, clk J D Ernst, r S F.
Hildebrand Newton F, mach, r 1303 23d.

HILDESLEY CHARLES,
Principal Hildesley Vocal Studio 1069 Broadway, r Rosslyn Apartments.

HILDESLEY VOCAL STUDIO,
Charles Hildesley Principal, room 12 1069 Broadway. (See adv opp.)

Hildren George, opr, r n s Ohio 3 e Laurel av, Fruitvale.
Hildreth Adelbert E, lab S P Co, b 1721 8th.
Hildreth L Clyde, bkpr Hodge Collins Lbr Co, b 1270 10th av.
Hile Charles, mngr Scenic Ry Idora Park, r 565 56th.

NOTARIES PUBLIC
WEIL & NORRIS
4 BACON BLOCK
OAKLAND, CAL.
REAL ESTATE

We will go on your BOND
Fidelity, Court
American Bonding Co.
FIRE Pennsylvania
Commercial Union
Shawnee, American
Bonding Co

Hile Harry, asst mngr Scenic Ry Idora Park, rms 6030 Tel av.
Hiles Clark B, letter carrier, r Allendale.
Hiles Elton W, letter carrier P O, r Liese av sw cor Flora.
Hiles Gail A, stenogr S P Co, r Liese av sw cor Flora.
Hiles Park B, letter carrier P O, r Liese av sw cor Flora.
Hilken Bessie C, bkpr, b 1306 Center.
Hilken Charles A, butcher, b 1306 Center.
Hilken Daniel H, eng S P Co, r 1306 Center.
Hilken Genevieve M, clk, b 1306 Center.
Hilken John J, clk Henderson Smith, b 1306 Center.
Hill Albert P, clk, b 2834 Peralta av, Fruitvale.
Hill Alcyone P (wid James), r 2834 Peralta av, Fruitvale.
Hill Alicia, student, b 1423 14th.
Hill Amy, clk Hale Bros, r Alameda.
Hill Anselm N, carp, r 1469 Grove.
Hill Arthur B, carp S P Co, r 909 Adeline.
Hill Asa, carp, rms 955 7th.
Hill Benjamin C, supt constr Century Elec Co, r 716 39th.
Hill Bertha, bkpr Thomas Hill, b 920 Union.
Hill Bertie, clk A Schlueter & Co, b 1359 Versailles.
Hill Catherine (wid Thomas), r 926 E 14th.
Hill Charles E, plasterer, r 1359 Peralta.
Hill Charles L, clk C I Crew, r 2124 Magnolia.
Hill Charles W, foreman, r 378 E 17th.
Hill Chris, butcher Cal Co-op Meat Co, r 1306 Harrison.
Hill Christian C, r 242 Ettie.
Hill Clark M, buttermkr, b 1758 9th av.
Hill Daisy, b 563 31st.
Hill Edward, flagman, rms 404 5th.
Hill Edward R, artist 405 26th av, Fruitvale, r same.
Hill Ella, stenogr Fred W Fry, b Howard cor Bowie, Piedmont.
Hill Emil, carp, r 1471 Grove.
Hill Ethel, b 5871 Marshall.
Hill E, brakeman S P Co, r 60th cor E 21st.
Hill E K, clk, r 266 E 10th.

H. B. BURLINGAME A. W. COLVER
MONTEREY COAL CO.
A Conservative and Profitable Investment. We are selling stock at par. See Ad. page 29
Office: 62 MACDONOUGH BLDG.
PHONE OAKLAND 3789

HOLCOMB REALTY CO. AVOID THE PAGE THREE QUILT EDGE INVESTMENTS

DEAN LAW and COLLECTION CO., Inc.
Telephones Oakland 1146 Home A1246
FINANCIAL RATINGS A SPECIALTY
WE COLLECT YOUR BILLS
Rooms 303 and 304 Bacon Block

FLAGS AND BURGEES
WHITE-WALLACE CO.
INCORPORATED
Phones { Oakland 194 Home A4194 1252 Webster

RIGNEY PRINTING CO.
TEL. OAK. 2979
217-7th St.

D. B. HUNTER, Pres. and Gen. Mgr.
Main Office and Yard
Shattuck Av. & Oregon St.
Berkeley, Cal.
Tel. Berkeley 8

Hunter Lumber Co.

INCORPORATED NOV. 14, 1902

VERE W. HUNTER, Secretary.
Wharf and Yard
South End of
Webster Street Bridge
Tel. Oakland 5292

WESTERN BUILDING MATERIAL CO.
FIRST and MARKET STS.
BRICK, FIRE BRICK, ROOFING SLATE, CEMENT, LIME, PLASTER, TERRA COTTA, SEWER PIPE, AND BUILDING MATERIAL

Hill E Stanhope, solr Pacific Manifolding Book Co, r Berkeley.
Hill Francis, died Feb 12th, '07, age 75.
Hill Frank, r 5871 Marshall.
Hill Frank B, died Dec 5th, '07, age 57.
Hill Mrs F B, r 556 30th.
Hill Galen L, r 292 Harwood av.
Hill George, exp, fuel and feed 4514 E 14th, r same, Melrose.
Hill George, emp Contra Costa Lndry.
Hill George B, clk P O, r 464 29th.
Hill George B, real est, r 1080½ 43d.
Hill George H, fireman S P Co, b 1128 Poplar.
Hill George W, carp, r 563 31st.
Hill George W, farmer, r 812 19th.
Hill Mrs Gertrude, curator N Oakland branch Oakland Free Pub Library, r 2203 Adeline.
Hill Hardy H, clk, r 10 8th.
Hill Mrs Harriet M, sub Oakland Free Pub Library, b 553 28th.
Hill Harry, student, b 242 Ettie.
Hill Hugh B, bkpr, b 5871 Marshall.
Hill Humphrey, r 518 E 24th.
Hill Jacob G, car apr O T Co, r 636a 47th.
Hill James, clk, b 835 30th.
Hill James, porter 468 11th, rms 8th and Harrison.
Hill James L, broker, b 592 Chetwood.
Hill Jane (wid Francis), b 1367 9th av.
Hill Jennie, treas Ebell Society, r Berkeley.
Hill John, b 714 5th.
Hill John, r 835 30th.
Hill John, plumber S F, rms 1073 59th.
Hill John Jr, tmstr, b 835 30th.
Hill John A (Hill & Seller), teas and coffees 859 Bway, r 1703 Tel av.

HILL JOHN C,
sec Holcomb Realty Co, r 1107 Alice.
Hill John G, mach, r 757 59th.
Hill Josephine, music tchr 1423 14th, b same.
Hill Katherine, student, b 835 30th.
Hill King B, waiter, r 764 Chestnut.
Hill Mrs Kittie F, r 318 Nicol av, Fruitvale.
Hill Lawrence V, salsn, r 1212 Pomona av, Fruitvale.
Hill Lena, bkpr, r 1167 Castro.

SUNSET PHONE OAK. 3585 HOME PHONE A1931
RUTLEDGE & WALLING
Fancy Groceries, Fruits, Vegetables, and Delicacies. Home Made Pies and Cakes Our Specialty. Prompt Delivery.
1470½ SEVENTH ST. OAKLAND, CAL.

Hill Lola, clk Hale Bros, b 5871 Marshall.
Hill Lottie, bkpr, b 920 Union.
Hill Lynn, lab, rms 818 Union.
Hill L H, rms 803 Clay.
Hill Mabel F, music tchr 1468 9th av, b same.
Hill Magnus P, r 161 Lester av.
Hill Margaret, notions 1425 14th, r 1423 14th.
Hill Maria (wid Walter), r 4105 Howe.
Hill Marquis E, r 660 E 21st.
Hill Martha, stenogr, b 242 Ettie.
Hill Mary D (wid Albert E), r 1143 Myrtle.
Hill Mary, stenogr, b 1066 E 16th.
Hill May, b 920 Union.
Hill Michael, tmstr, b 835 30th.
Hill Nellie, b 835 30th.
Hill Nellie, opr Sibbett Mnfg Co, r S F.
Hill Norman C, plumber, r 566 65th.
Hill N, rms 1878 7th.
Hill Mrs Octavia, b 164 Lester av.
Hill Ole, carp S P Co, r 1782 8th.
Hill Osman, ship carp S P Co, rms 1553 8th.
Hill Otto B, buyer H C Capwell Co, r Berkeley.
Hill Ralph W, student, b 2834 Peralta av, Fruitvale.
Hill Richard K, died Dec 12th, '07, age 61.

Go to the CAKERY for those delicious Home Made Cakes. We mix and bake before the public.
Birthday and Wedding Cakes made to Order
THE CAKERY
527 16th St., Oakland, Cal.
Home A 1461 —— Phones —— Sunset Oakland 2687

Hill Richmond, brklyr, r 920 Union.
Hill Robert E, painter, r 1354 Tyler, Melrose.
Hill Robert L (R L Hill & Son), r 553 Albion.
Hill Robert L Jr (R L Hill & Son), r 553 Albion.
Hill Robert W, carpet lyr, b 2036 Magnolia.
Hill R L & Son (Robert L and Robert L Jr), phys 1169 Bway.
Hill Samuel, carp, rms 3808 West.
Hill Simon, sign painter 1033 47th, r same.
Hill Smith J, r 431 Salem.
Hill S Chelton, agt New York Life Ins Co, b 562 31st.
Hill Thomas, artist, r 1704 19th av.

HILL THOMAS,
Wood, Coal, Hay and Grain, Express, Furniture and Piano Moving 1383 8th: Phones Oakland 924, Home A3924, r same.
Hill Thomas, tmstr, b 835 30th.
Hill Thomas R, notions 5985 Shattuck av, r same.
Hill Valentine L, r 1212 Pomona av, Fruitvale.
Hill Vernor, painter, rms 1068 3d.
Hill Wm, r 2036 Magnolia.
Hill Wm, lab New Cal Jockey Club, r Emeryville.

GARDEN HOSE
The Best on Earth
The Famous old "Double Diamond" Brand has stood the test for over Fifty Years
JOHN P. MAXWELL CO.
Agents for the City of Oakland
Manufactured by New York Belting and Packing Co., LTD. New York

EDWIN T. GORIE
Successor to OSGOOD & SON
Phones { Piedmont 544 / Home A4454
Wood, Coal, Hay and Grain and Poultry Supplies
1805 Telegraph Ave. COR. 34TH STREET Oakland

James P. Taylor Wholesale "HEBBURN" Best house coal Retail
459 TWELFTH ST. TELEPHONE OAKLAND 2428

HOLCOMB REALTY CO.
MONEY TALKS ON PAGE 3
LAND FOR THE LANDLESS MAN

Hill Wm, lab, rms 16 Chapman.
Hill Wm J, r 3996 Adeline.
Hill Wm M, waiter S P Co, rms 947 Pine.
Hill W Lair (Hill & Ryker).
Hill W T, evangelist 1813 7th.
Hill & Ryker (W Lair Hill, E G Ryker), lawyers 248 Bacon Bldg.
Hill & Seiler (John A Hill, Herbert F Seiler), crockery, teas and coffees Washn n e cor 9th.
Hillam Allen, plasterer, r e s Bryant av 1 s Congress av, Melrose.
Hillam Frances (wid James), r 1245 Center.
Hillam Fred, driver Standard Oil Co, b 1248 Center.
Hillard Adeline, b 562 8th.
Hillard Fred, salsn Idora Park, rms 562 8th.
Hillard Raymond, b 562 8th.
Hille L, emp Abrahamson Bros, r 923 Taylor av, Alameda.
Hillegass Elmire, b 877 Millbury.
Hillegass George W, phys 104 Bacon Bldg, r 877 Millbury.
Hillegass Louise, b 877 Millbury.
Hillegass Norma, b 877 Millbury.
Hiller Herman F, florist, r e s Seminary av 1 N Scenic way, Fitchburg.
Hillhouse Clarence, cashr, r 303 Orange.

Home B1439 —— PHONES —— Merritt 559
Jurgewitz Stucco Works
MANUFACTURERS OF
STAFF AND STUCCO WORK
Capitals, Mouldings, Brackets, Gables, Etc.
Wood Carving in all its branches
1316 20th Ave. E. Oakland Oakland 4194
807 Clay St. Oakland

Hillhouse Myrtle, b 303 Orange.
Hilling Adelaide G, tchr, b s s Lewis nr Fairmount av.
Hilling Eugene H, plumber, r 827 17th.
Hillman Fred, driver, r 1248 Center.
Hillman Grafton, colr r 1730 Wakefield av.
Hillman Henry, barber, r 966 West.
Hillman Isadore L, r 265 5th.
Hillman Lillie, bkpr R W Kinney Co, r S F.
Hillman Thomas, barber T Hayes, r 966 West.

HILLMANN ADOLPH,
Propr A Hillmann Tin & Roofing Co, r 506 E 12th (See Contractors' Dept).

HILLMANN A TIN AND ROOFING CO,
Adolph Hillmann Propr, 506 E 12th; Phone Merritt 450 (See Contractors' Dept).

Hillons Louis, b Altenheim.
Hills Austin H, r 33 Bella Vista av.
Hills Lottie A, b 1208 Adeline.
Hills L J, contr 3879 Gold, r same.
Hills Walter J, clk Denison News Co, b 1208 Adeline.
Hills Winfred G, bkpr, r 1208 Adeline.
Hillstrom Andrew F, driver, r 1101 E 24th.
Hillyard Minor, r 1320 Castro.

UNITED IRON WORKS
Pattern Work Foundry Work
Machine Work Boiler Work
Pulleys Shafting Hangers
2nd & Jefferson, Oakland, Cal. PHONE OAK. 342

Hillyer E E, cond O T Co, rms Elmhurst Hotel.
Hillyer F E, chief clk supt office S P Co, r Berkeley.
Hillyer M E, cashr New York Belting Co.
Hilman Carl, gardener 704 8th.
Hilpert Charles, iron molder, b 1035 54th.
Hilson David L, dry goods 1760 7th, r 1038 Peralta.
Hilton Anson, mngr The White Co, r 2800 Fruitvale av.
Hilton Charles, clk S P Co, r 575 37th.
Hilton Edward, r 609 63d.
Hilton George E, clk A N Gard, b 1608 High.
Hilton Goodwin, b 2800 Fruitvale av.
Hilton Harold, student, b 2800 Fruitvale av.
Hilton Henry R, grocer 4098 Grove, r same.
Hilton John, lab, b 1793 5th.
Hilton John W, clk, r 861 Merchant.
Hilton Mrs Julia M, r 1365 13th av.
Hilton Nadine, student, b 2800 Fruitvale av.
Hilton Thomas, elec, b 804 27th.
Hilton Wm, carp, r 1837 Grove.
Hilton Wm, silk mnfr 1212 San Pablo av, r same.
Hilton Winifred J, bkpr, b 1365 13th av.
Him Yick Lung Co, gen mdse 313 8th.
Himenberg Charles W, clk, r 508 45th.
Himes Howard H, plasterer, r 5864 Occidental.
Himmelstern Julius, bazaar 907 Washn, r S F.
Hinard Terese, ldrywkr J Loupy, rms 1085 7th.
Hinch Edward N, real est 878 Bway, rms 678 14th.
Hinch Joseph M, real est, r 857 Castro.
Hinch Sada E, nurse, b 1717 13th av.
Hincheliff Wm, cook S P Co, r 1111 Campbell.
Hinchliffe W B, comp Oakland Enquirer Pub Co.
Hinchlow John, lab The Burnham-Standeford Co, r 865 Madison.
Hinchman Albert A, clk, r 166 Santa Clara av.
Hinchman Albert A Jr, student, b 166 Santa Clar av.
Hinchman Cornelia A, b 166 Santa Clara av.

Zenith Mill & Lumber Co.
MILL WORK : SASH and DOORS : LUMBER
Phone Merritt 71 Home B1071
12th St. & 21st Av. E. OAKLAND

J. M. Perkins Co.
Real Estate and Insurance
1 Telegraph AVE. Oakland
Phones
Oakland 3500
Home A 3500

ALAMEDA RUG WORKS
RUGS MADE FROM OLD CARPETS
Carpets taken up, cleaned and relaid
2006 EVERETT STREET Phone Alameda 39 ALAMEDA

Go To JOSHUA HENDY IRON WORKS
75 FREMONT STREET, - SAN FRANCISCO, CAL.
FOR ANYTHING IN MACHINERY

See GEO. H. VOSE For Real Estate Insurance and Notary
968 Broadway Oakland
Phone Oakland 7516

STANDARD GAS ENGINE CO.
MARINE, STATIONARY, PUMPING and HOISTING ENGINES Etc.
Dennison and King Sts. East Oakland
At 23d Ave. Station Phone Merritt 140

Hinck Louis (Koenig & Hinck Co), r 1607 23d av.
Hinckley Daniel B, r Fruitvale av se cor Chicago av.
Hinckley Frederick G, student, b Fruitvale av se cor Chicago av.
Hinckley Harry G, dir Fulton Iron Wks, b Fruitvale av se cor Chicago av.
Hinckley Helen R, b sw cor 9th and Madison.
Hinckley Mrs Mary G, b sw cor 9th and Madison.
Hinderer Sophie (wid Karl), r 1420 Pomona av, Fruitvale.
Hindert E, iron wkr White Ornamental Iron Co, r 7 8th.
Hindle Wm, restaurant 558 San Pablo av, rms 562 same.
Hindman Nellie R, b 928 Union.
Hinds Alpheus, r 226 11th.
Hinds Calvin P, butcher, r 589 30th.
Hinds Charles B, r 5963 Shattuck av.
Hinds Cora (wid Wm), b 4320 Salem.
Hinds Elma, rms 5963 Shattuck av.
Hinds Francis P, cashr, r 2042 Bway.
Hinds George B, asst supt Metropolitan Life Ins Co, r Alameda.
Hinds Lucy (wid Wiley), r 1733 Myrtle.
Hine Lizzie, clk J M Pickett, b 1137 E 14th.
Hine Nicholas, died March 10th, '08, age 71.
Hines, see also Hynes.
Hines C F, mach, rms 875 Washn.
Hines Edgar, b 1302 Franklin.
Hines Ernest, lather, b 1450 42d av, Fruitvale.
Hines Florence, clk A Schleuter & Co, b 760 11th.
Hines George T, carp, r n s Congress 4 e Courtland av, Melrose.
Hines John, horse clipper, rms 626 17th.
Hines John M, eng, r 772 Tel av.
Hines John P, lab O T Co, b 5 St George's ct.
Hines Perry, chauffeur Roslyn Motor Car Co, rms 459 Grove.
Hines Thomas, pile driver, rms 1112 11th av.
Hines Vincent, r 4596 Grove.
Hiney Elmer F, lab, b s s Walter av 1 e Grant av Piedmont.
Hiney Leona S (wid Henry), r s s Walter av 1 e Grand av, Piedmont.

COOK-MORGAN STORAGE & MOVING CO.
Separate Locked Rooms
Office 503 14th Phone Oakland 3235

HINEY WM F,
President United Electro Plating and Metal Works, r w s Seminary av 2 s Mills, Fitchburg.

HING CHEONG & CO,
Merchant Tailors, Officers' Uniforms a Specialty, 564 San Pablo av.
Hing Wah, laundry 610 Franklin.
Hinkel Hulbert, elec, b 1137 Tel av.
Hinkle Edward B, colr, r n s Harmon 1 w Seminary av, Fitchburg.
Hinkle Elizabeth V, r 1504 Franklin.
Hinkle John L, eng H Gould Co, r 474 38th.
Hinkley A B, rms 570 19th.
Hinkley George, plumber, r 485 38th.
Hinkley Harry E, tmstr, r 3822 Tel av.
Hinkley John L, eng, r 474 38th.
Hinkley Wm L, carp, r 216 Locksley av.
Hinkson Hattie E, tchr Dewey School, b 1184 E 23d.
Hinman Albert F, clk Merchants' Express & Draying Co, r 460 10th.

HINMAN HENRY L,
(Hinman & Tuttle), Proprietors Merchants' Express & Drayage Co, r 547 Chetwood.
Hinman Joseph, b 547 Chetwood.
Hinman Joseph M, elec E C Wakeland, b 1162 5th.

Hinman Louis A, clk Louis Reis, r 511 E 16th.
Hinman Nettie L (wid Henry S), r 1162 5th.

HINMAN & TUTTLE
(H L Hinman, B T Tuttle), Proprs City Market, Dealers in Fruits, Produce, Poultry, Game, Etc, 521 13th. Phones Oakland 355, Home A1355 and 11th St Market 461 11th, Phone Oakland 3431.
Hinnegar Mrs Barbara, r 1735 King av.
Heinnenberg Charles W, car opr O T Co, r 508 45th.
Hinrichs August, r 950 Kirkham.
Hinrrichs Christ, driver, b 950 Kirkham.
Hinrichs Hans, student Concordia Coll, b same.
Hinrichs Julius G, r 1358 11th.
Hinrichsen Anton, dom, b 53 Montecito av.
Hinsdale Amos C, pur agt Pac Coast Borax Co, r 3050 Peralta av.
Hinsdale Mrs Belle, b 278 E 11th.
Hinsdale Norman, clk, b 278 E 11th.
Hinsley Joseph A, r 1963 Webster av.
Hinson Martin, lab Pac Tel & Tel Co, rms 568 5th.
Hinton Albert, driver, rms 2116 Elm.
Hintze, see also Heintze.
Hintze Christian F, painter, r 1102 Tevis, Fruitvale.

ATHENS GARAGE
W. A. TOWNS, Prop. Phone Piedmont 167
J. G. ESTABROOK, Machinist
STORING CARS A SPECIALTY
38th and Telegraph Ave. OAKLAND
Full Equipment For Expert Automobile Repair Work

SUNSET LUMBER COMPANY
Main Office and Yard
First and Oak Sts.
Oakland
Tel. Oakland 176
C. H. OLINGER, Manager
Branch Yard
E. 12th and 17th Ave.
East Oakland
Tel. Merritt 22

Hintze Christine, b 1102 Tevis, Fruitvale.
Hintze Emil F, clk, b 1102 Tevis, Fruitvale.
Hintze V A, fixture hngr Century Elec Co, rms 621 16th.
Hinz Frederick A, clk Bay City Flour Mill, b 688 31st.
Hinze Ernest A, blksmith, r 655 E 33d.
Hipkins Henry, dentist, b 560 25th.
Hipkins Ray L, tmstr, r 1448 Marion av, Melrose.
Hipkins Reginald H, photo engr, r 3034 Capp, Fruitvale.
Hipp On & Co, bazaar 316 2d.
Hippeli J W, salsn John Breuner Co, rms 322 11th.
Hippen Oliver A (Hyde & Hippen), rms 357 10th.
Hirase Mark porter Toggery, Cloak and Suit House, r 560 10th.
Hirato Isao, clk Owl Drug Co, rms 669 16th.
Hirsburg Julius, helper Rex Theater, r 1786 Dwinelle.
Hirsch Herman, cabinet mkr, r 2072 Market.
Hirsch Mabel, bkpr Worden-Meeker Co, b 3647 West.
Hirschfelder Harry T, clk W H Johnston, rms 308 13th.
Hirschfield Morris, clothing 923 Bway, r 375 Tel av.

Piedmont 1467 — Phones — Home A 4467
First Class Work. Estimates Furnished
T. JOHNSON
Patent Chimney Builder
All Kinds of Sheet Metal Work
2112 San Pablo Ave. Bet. 35th and 36th Sts.
OAKLAND, CAL.

Hirschmann Carl F, furniture 808 Tel av, r same.
Hirschmann E, student Heald-Dixon Coll, b 631 Merrimac.
Hirschmann James C, painter, r 327 24th.
Hirsh George, student, b 2072 Market.
Hirsh Wm, rms 803 Clay.
Hirshberg Alexander, cigars 970 Bway, r 524 28th.
Hirshberg Julius, clk A Hirshberg, rms 158 10th.
Hirshfeld Maurice, clk Abrahamson Bros, r 1348 Brush.
Hirshfeld Myrtle, b 2221 Bway.
Hirsning Henry, chemist, rms 1319 12th.
Hirshman Katie, b 418 3d.
Hiskey George M, salsn J M Perkins Co, r 812½ 22d.
Hirshman Mrs Minnie, r 418 3d.
Hirst Mary (wid Henry), rms 1266 23d av.
Hirth Leon J, clk, r 831 53d.
Hisen Joseph, musician Bell Theater.
Hiser Mrs Minnie, b 556 20th.
Hiskey Blanche, b 512 24th.
Hiskey Earl, clk, b 512 24th.
Hiskey George M, salsn Perkins Bromley Co, r 812½ 22d.
Hiskey Nellie (wid Thomas), r 512 24th.
Hislop, see also Hyslop.
Hislop James, lab, r 521 Park av.
Hislop John K, pressman, r e s Monticello av 1 n Bellevue av, Melrose.

WESTERN FUEL COMPANY
FIRST and MARKET STS.
General Selling Agents
Standard Portland Cement

Hitchcock Cecil E, policeman, r 120 Glenn av.
Hitchcock Elizabeth (wid Chester), b 3715 Piedmont av.
Hitchcock Elmer R, eng Western Carbonic Acid Gas Co, r 957 Jefferson.
Hitchcock Edward K, fireman S P Co, r 1657 11th.
Hitchcock Frank, driver Hellman-Hitchcock Co, rms 538 William.
Hitchcock Frank E (Hitchcock & Son), b 834 31st.
Hitchcock George C (Hitchcock & Son), r 834 31st.
Hitchcock George E, tray agt, r 678 32d.
Hitchcock John H, r 687 18th.
Hitchcock Luella, b 687 18th.
Hitchcock Mary E, instructor F S Prescott & Sons, r Berkeley.
Hitchcock Oliver B, clk R M S, r 1152 61st
Hitchcock Wm H, b 739 E 17th.
Hitchcock & Son (George C and Frank E), contrs 1226 Franklin.
Hitchfield John G, compass insptr S P Co, r 807 Oak.
Hitchings Grace M, tchr Garfield School, r 492 26th.
Hitchings John M, blksmith, r 718a 20th.
Hitchins Mrs Alice, r 609 16th.
Hite Frankie, student, b 617 13th.
Hite Wm E, carp, r 4054 Piedmont av.
Hite Wm F, real est, r 617 13th.
Hitschler Jacob, printer, b 1260 Grove.
Hittel Wm J, printer, r 38 Mead av.
Hittenberger Carl H, clk H H Hittenberger, b 711 Duncan.
Hittenberger Emma M, clk H H Hittenberger, b 711 Duncan.
Hittenberger Herman H, truss mnfr 439 San Pablo av, r 711 Duncan.
Hittle Sarah E, b 12 Orange av.
Hiznes Della (wid John), b 864 61st.
Hjul Christian H, r 4082 Bway.
Hoag Charles P, sec Alameda County Loan Association, r Berkeley.
Hoag Eugene A, plumber, r 3126 Belmont.
Hoag Horace W, r 659 31st.
Hoag Irwin W, clk, r 1378 14th.
Hoag Irma, clk Kahn Bros, b 1267 Cypress.
Hoag James, elev constr, r 953 53d.
Hoag James W, r 686 34th.

Phone Berkeley 4292 Res. Phone Berkeley 528
Res. 3033 DANA ST., Near Prince St.
F. C. FESLER
Real Estate and Insurance
3055 Telegraph Ave. BERKELEY

HOLCOMB REALTY CO.
HURRY TO PAGE 3
QUICK SALES OUR SPECIALTY

Floral Designs
Made and Delivered on short notice by the
OAKLAND SEED AND PLANT CO.
36th and Grove Sts.
A. G. Fleck, Pres. E. Fleck, Mgr.
Phones Home A154 Piedmont 119

J. TYRREL
C. A. TYRREL, NOTARY PUBLIC
REAL ESTATE — INSURANCE
SURETY BONDS
No. 5 Telegraph Avenue

PHONES
OAKLAND | HOME
2694 | A3694
Dr. Tom-Wai-Tong
CHINESE PHYSICIAN
583 CLAY ST.

GEO. FAKE WATCHMAKER and JEWELER
1113 Broadway, Oakland, Cal.
WATCH INSPECTOR FOR SOUTHERN PACIFIC AND SANTA FE RAILROADS PHONE OAKLAND 3739

WESTERN BUILDING MATERIAL CO.
BRICK, FIRE BRICK, ROOFING SLATE, CEMENT, LIME, PLASTER TERRA COTTA, SEWER PIPE, AND BUILDING MATERIAL
FIRST and MARKET STS.

Hoag Jesse G, r 280 E 8th.
Hoag John, marine eng S P Co, b 953 53d.
Hoag J C, rms 1010½ Washn.
Hoag Nannie F (wid Frank G), r 1066 10th.
Hoagg John K, r 2200 Bway.
Hoagland Charles, carp, r w s Grant av 7 n E 14th, Fitchburg.
Hoagland Clara M, tchr Lafayette Grammar School, b 1410 Filbert.
Hoagland Mary (wid Henry), r 1410 Filbert.
Hoagman Edward, bkpr, r 1025 Myrtle.
Hoags Edward, driver N Gallagher & Sons, b 59 Valley.
Hoar Charles, molder, rms 610 Adeline.
Hoar Wm, lab, b 564 William.
Hoard Jay H, eng, r 1315a Market.
Hoard Mrs S C, bkpr Wickham Havens, r 1315a Market.
Hoban P, b Industrial Home.
Hobart Amelia (wid Benjamin), r 426 E 15th.
Hobart Charles H, missionary, r 558 23d.
Hobart Electric Mnfg Co, Frank F Wear dist sales agt, 137-139 Tel av.
Hobart Harold N, bkpr, b 558 23d.
Hobart John, tmstr New Cal Jockey Club, Emeryville.
Hobart John R, surveyor, r 265 E 16th.
Hobart Lawrence E, student, b 558 23d.
Hobart Rhoda M (wid I N), b 196 John.
Hobbs Clarence L, clk, r 5899 Dover.
Hobbs Edith E, copyist Board of Supervisors, b 3647 West.
Hobbs John H, died Nov 29th '07, age 28.
Hobbs Leavitt E, pressman R S Kitchener, r 5899 Dover.
Hobbs Morton, musician, r 4510 Cherry.
Hobbs Scott, carp, r 243 James av.
Hobbs Wilson T, mngr Western Meat Co, b 1302 Franklin.
Hoberg C, eng S P Co, r 1717 Goss.
Hoberg Helen, walter 4922 Tel av, b 5726 same.
Hoberg Jesse H, barber E Pugh, r Jefferson cor 10th.
Hoblit Lillie F, b 1061 Grove.
Hobron Samuel H, eng S P Co, r 946 Union.

THE TRIBUNE
EVERY EVENING
SUNDAY MORNING
LARGEST & BEST

Hobson Arthur M, car opr S F O & S J Ry, r 4419 Tel av.
Hobson Daniel W, investments 1168 Bway, r Elks' Club.
Hobson Edythe E, clk E C Rogers, b 1267 26th.
Hobson John, car opr O T Co, r 509 49th.
Hobson Myra (wid Elmer), r 1267 26th.
Hochstrasser Albert, r 1840 14th av.
Hockersmith John F, hdryman, r 546a 20th.
Hockersmith Leslie G, lab, b 546a 20th.
Hockett I N, pianos 208 Bacon Blk, r Berkeley.
Hockin Wm, plasterer, r 2019 Minnesota av, Fruitvale.
Hocks Wm, rms end Holden nr race track, Emeryville.
Hodgdon Hartwell K, clk, b 503 E 14th.
Hodgdon Mary (wid John), r 503 E 14th.
Hodge Charles, cook, b 3405 Forest, Fruitvale.
Hodge G, clk H C Capwell Co, b 514 15th.
Hodge Jane, b 151 Lester av.
Hodge John, cooper, r 2146 Peralta.
Hodge John L, clk A T & S F Ry, b 1413 Market.
Hodge John R (Hodge & Collins Lumber Co), r 1369 16th av.
Hodge Mary J (wid Thomas), b 5801 Dover.

E. M. ARMSTRONG Phone Berkeley 3655
Parisian
Cleaning and Dyeing Works
Chemical and Steam Cleaning
Dry Cleaning for Dainty Garments
1520 Shattuck Ave. Berkeley, Cal.
Knocking Spots out of Garments is our Business

Hodge Thomas, helper S P Co, r 994 Willow.
Hodge Thomas, mach W A Boole & Son.
Hodge Walter A, saloon 1721 7th and cigars 1718 7th, r 1364 9th.

HODGE & COLLINS LUMBER CO
(John R Hodge, Everall S Collins), Lumber, Etc 869 E 12th.

Hodgeman L V, fireman S P Co, r 752 Harrison.
Hodges Albert, lab S P Co, b 1717 11th.
Hodges Alfred C, r 1037 Magnolia.
Hodges Almira, b 1106 E 21st.

HODGES C B & CO,
Mrs C B Rice, Pres and Mngr; Loans of All Kinds Rooms 77-78 1065 Washington, Phone Oakland 8314. (See right center cards and Mercantile Dept.)

Hodges Edgar W, clk O T Co, b 4091 Howe.
Hodges Harry, millman, b 1717 11th.
Hodges Henry, b Industrial Home.
Hodges James R, pipefitter U Eng Wks, r 1324 E 27th, Fruitvale.
Hodges Louis, eng, r E 14th sw cor 26th av.
Hodges Sadie L (wid George), r 1717 11th.
Hodges Vivian L, r 725 39th.
Hodges V, student Heald-Dixon Coll, b 768 11th.

Eilers Music Co.
The Largest Pacific Coast PIANO Dealers
Over 40 different makes of the world's best pianos to select from.
ALSO
the world renowned Peerless Electric Pianos
THE Genuine Autopiano
AND
Welte Orchestrions
and the wonderful Welte Mignon

Wm. B. DAVEY, Pres.
WALTER B. FAWCETT, Vice-Pres.
CHAS. T. PFEIFFER, Manager
CALIFORNIA MANTEL & TILE CO.
Successors to J. C. WILLS
MANTELS—GRATES—TILES—THE HAMILTON GAS GRATE
271 TWELFTH STREET PHONES { OAKLAND 2208 / HOME A2943 } OAKLAND

KODAKS Photo Supplies | DEVELOPING ENLARGING | SMITH BROS. 462-464 Thirteenth St. Bet. Broadway and Washington Sts.

HOLCOMB REALTY CO. READ PAGE THREE BIG GROUND FLOOR OFFICES

Hodges Wm, salsn White Sewing Mach Co, r 4091 Howe.
Hodges Wm, watchman, r 1106 E 21st.
Hodges Wm B, chf dep Co Tax Collector Court House, r Alameda.
Hodgins Susan (wid James), b 496 26th.
Hodgkin Celesta N (wid John W), b 859 60th.
Hodgkin Clarence R, student, b 1318 7th av.
Hodgkin Jessie G, r 1318 7th av.
Hodgkin Andrew L, mach, r 696 25th.
Hodgkins Armin C, mach, b 18 Nicol av, Fruitvale.
Hodgkins George M, elec, r 1514 West.
Hodgkins John A, r n s E 14th 3 w Seminary av, Fitchburg.
Hodgkins Mary R (wid Edwin), b 658 26th.
Hodgkins Minnie R, b 658 26th.
Hodgkins St Clair, detective police dept, r 554 24th.
Hodgkins Wilfred I, policeman, r 658 26th
Hodgkins Wm L, carp, r 18 Nicol av, Fruitvale.
Hodgman Henry, eng, r 310 7th.
Hodgson George P, cond, r 216 13th.
Hodkins Charles M, cutter M W Hodkins Co, b 1099 Adeline.
Hodkins Edwin C, sec M W Hodkins Co, b 1099 Adeline.

Geo. Trueblood
REAL ESTATE
INSURANCE LOANS
Phone Berkeley 1520
2136 CENTER ST. BERKELEY

Hodkins Frederick, cutter M W Hodkins Co, b 1099 Adeline.
Hodkins Louis A, vice pres M W Hodkins Co, r 1099 Adeline.
Hodkins M W Co, Charles Pangburn, pres; Louis A Hodkins, vice pres; Edwin C Hodkins, sec, glove mnfrs 1115 7th.
Hodowal Charles J, bkpr Central Bank, rms 763 13th.
Hodson, see also Hudson.

HODSON STUDIO THE,

F H Hanson Mngr, Photographers 1250 Clay. Phones Oakland 4350, Home A4350.
Hoecher Peter, baker Casper Michel, r Melrose.
Hoefer Edward H, mach Standard Gas Eng Co, r Fruitvale.
Hoenisch Alexander (A Hoenisch & Son), r 1924 Filbert.
Hoenisch A & Son (Alexander and Martin H), upholsterers 1641 Bway.
Hoenisch Charles A, upholstr A Hoenisch & Son, b 1924 Filbert.
Hoenisch Martin H (A Hoenisch & Son), b 1924 Filbert.
Hoensby Elma, propr The Pleasanton, r 1162 Washn.
Hoensen Morie (wid Neal), r 1054 18th.
Hoeper W E, waiter 1156 Bway, r 937 San Pablo av.

TAYMANCE
REAL ESTATE COMPANY
REAL ESTATE AGENTS AND AUCTIONEERS
460 and 462 8TH St. Oakland, Cal.
TELEPHONE OAKLAND 326

Hoepfner Gottlieb, b 1634 High, Fruitvale.
Hoepfner Hermann J, eng, r 1634 High, Fruitvale.
Hoermann Egon, lab, r 1123 High, Fruitvale.
Hoermann Hattie, seams J Johnson, r Alameda.
Hoerner Earl H, clk, r Brook sw cor Whittle av, Fruitvale.
Hoesch Henry F, mach 354-357 Albany Blk, r same.
Hoesley Anna S, nurse 1409 Franklin, r same.
Hoesley Eda L, nurse 1409 Franklin, r same.
Hoey David J, currier Eureka Tanning Co, b 1067 12th av.
Hoey Frank, clk, b 467 Chetwood.
Hoey Henry P, civ eng, r 142 Lester av.
Hoey John L, real est 957a Clay, r same.
Hoey J L, r 701 11th.
Hofer Joseph, lab, r 1109 E 24th.
Hoff John D, mining eng, r 1428 8th av.
Hoffelt Mrs Elizabeth, r 1517 Curtis.
Hoffelt Ethel, insptr, b 1517 Curtis.
Hoffelt John, meats 823 San Pablo av, r 1517 Curtis.
Hoffkines Mont O, tmstr, r 763 13th.
Hoffman, see also Huffman.
Hoffman Albert, mariner, r 1822 Goss.
Hoffman Alfred, boilermkr S P Co, r Tracy, Cal.
Hoffman Alma, student Heald-Dixon Coll, b 543 Sycamore.
Hoffman August, carp, r Central av ne cor Edgerley, Fitchburg.
Hoffman August W, carp, r 1308½ Wood.
Hoffman A George, clk, r 840 38th.
Hoffman Bert, lab S P Co, r Berkeley.
Hoffman Bert, wrapper Fred Becker Co, b 510 63d.
Hoffman Bert H, carp, r Grant av sw cor Flora, Fitchburg.
Hoffman Carl, b 518 27th.
Hoffman Charles, r 1054 24th av.
Hoffman Charles, clk F Colman, rms Globe House.
Hoffman Charles, cook, rms 404 5th.
Hoffman Charles, pipe layer O G L & H Co, r 846 Fallon.

Quality Goes In Before the Name Plate Goes On
Coast Carriage Co. Vehicles
Cor. 12th and Jackson Sts.

Benj. Curtaz & Son, Inc.
PIANOS, PLAYER PIANOS, ORGANS and MUSICAL MERCHANDISE
1321 Broadway
Phones { Oakland 2653 Home A 1414
B. I. Curtaz, Pres. W. C. Hizmer, Mgr.

STOVES, RANGES, FURNACES AND HEATERS
A. E. HALL & CO., INC.
—THE STOVE STORE—
12th & Clay St.

NOTARY REAL ESTATE
OLAF J. HANSSEN
SEE PAGE 6
GENERAL BROKER

WHITE STEAM CARS are sold in Oakland by a factory branch. Purchasers get factory treatment. : : :
THE WHITE COMPANY
538 Seventeenth St. : : Oakland

Oakland Conservatory of Music
Director ADOLF GREGORY
1170 Madison St., Bet. 13th and 14th
Sunset Oak. 4922 Home A2922
The largest and most thoroughly equipped School of Genuine Musical Instruction on the Pacific Coast.

HOFFMAN CHARLES & CO

(Charles A A Hoffman), Ladies' Hair Dressers and Wigmakers, Manufacturers of Wigs and All Kinds of Hair Goods, Toupees for Gents a Specialty. Room 15 1165 Washington. (See adv opp.)

Hoffman Charles A (Snow & Hoffman), r 712a Market.

Hoffman Charles A, blksmith, b 1113 Campbell.

HOFFMAN CHARLES A A

(Charles Hoffman & Co), r 1165½ Washington.
Washington. (ee opposite page).

Hoffman Charles F, adv agt, r 614 16th.

Hoffman Charlotte, tchr, b 518 27th.

Hoffman Conrad, cabinetmkr, r 1812 Goss.

Hoffman Daniel L, bowling alley 566 13th, r 349 49th.

Hoffman Edmund, moved to Berkeley.

Hoffman Edward J, carp, r 510 63d.

Hoffman Elizabeth, b Central av ne cor Edgerley, Fitchburg.

Hoffman Mrs Eva, furn rms 1014 Webster, r same.

Hoffman Fanny A, tel opr, b 1364 Tyler, Melrose.

Hoffman Ferdinand, b Central av ne cor Edgerley, Fitchburg.

Hoffman Frank, blksmith, rms 578 24th.

Hoffman Frank, eng, r 415 20th.

Hoffman Fred, r 2407 Bray av.

Hoffman Fred L, b 3750 Tel av.

Hoffman George, tailor, rms 578 24th.

Hoffman George, waiter, b 1364 Tyler, Melrose.

Hoffman George A, mach S P Co, b 1812 Goss.

HOFFMAN GRILL & CAFE CO,

W W Hopkins, Pres and Mngr, 418-420 7th.

Hoffman Harry B, lab, b 1364 Tyler, Melrose.

Hoffman Harry H, clk Louis Reis, r 407 Walsworth.

Hoffman Henry, mach, b 1054 24th av.

Hoffman Henry, mach S P Co, r 831 Willow.

Try WHITE DIAMOND WATER
FOR THE TABLE
5 Gals. Per Week Delivered $1.50
Per Mo. Single Bottles 50c.
PHONES: OAK. 3040 HOME A3060

Hoffman Henry K, clk, r 5301 Genoa.

Hoffman Henry T, bkpr, b 1223 Madison.

Hoffman Herman, mach, r 12 Maple.

Hoffman H K, floorwalker Kahn Bros, b 407 Walsworth av.

HOFFMAN JOHN,

Vice Pres West Coast Printing Co, r Alameda.

Hoffman John, waiter, rms 803 Clay.

Hoffman John M, brklyr, b 1439 Filbert.

Hoffman John M, photogr, r 1058 56th.

Hoffman Joseph J, driver Union Ice Co, r 1923 Linden.

Hoffman Lola, bkpr, b 1113 Campbell.

Hoffman Lottie (wid August), r 958 Union.

Hoffman Louis, meat cutter Fred Becker Co, r 1364 Tyler.

Hoffman Louis Jr, extraman Eng Co 3, rms 1135 Magnolia.

Hoffman Louis U, wood carver, r 1043 58th.

Hoffman Lulu, stenogr McKinlay-Perkins Co, r Alameda.

Hoffman Martin M (Martin M Hoffman Co), b 518 27th.

Hoffman Martin M Co (Martin M Hoffman), whol conf 511 17th and 1260 Bway.

Hoffman Max L, bowling alley 566 13th, r 493 49th.

Hoffman Nellie, stenogr, b 514 22d.

SHROUT-SHORTT REALTY COMPANY
1264 Broadway, Oakland, Calif.
Property Specialists
Correct Representations
City Property & Ranches

Hoffman Norma, waiter 972 Bway, r 834 Magnolia.

Hoffman Ralph W, solr Mrs C Arrouge, rms 572 12th.

Hoffman Regula (wid Carl), r 518 27th.

Hoffman Regula, b 518 27th.

Hoffman Richard, cabinet mkr, b 1812 Goss.

Hoffman Rudolph, tmstr Spool Cotton Co, r Berkeley.

Hoffman Wm F, insptr, r 1158¼ 7th.

Hoffman Wm F, student Heald-Dixon Coll, b 1774 10th.

Hoffmann August, watchman Bacon bldg.

Hoffmann August W, painter, b 1312 Vine, Melrose.

Hoffmann Charles, lab, b 21 7th.

Hoffmann Charles, lab, r 846 Fallon.

Hoffmann Charles F, mining eng, r 228 Perry.

Hoffmann Frank, finisher J F W Sohst, rms 578 24th.

Hoffmann Frank S, clk b 1043 58th.

Hoffmann George, moved to Alameda.

Hoffmann John D, mining eng, r 228 Perry.

Hoffmann Louis U, wood carver 1043 58th, r same.

Hoffmann Mrs Mary C, r 326 10th.

Hoffmann Otto, r 236 Lawton av.

Hoffmann Paul F, contr 1300 Tyler, Melrose, r same.

Ask us. We can tell you if he pays his bills, and if he does not we can make him.
WELLMAN-ROBBINS MERCANTILE AGENCY, 228-229 Bacon Building, TWELFTH AND WASHINGTON

NATIONAL ASSOCIATION OF MERCANTILE AGENCIES

BORAX

C H A R L E S

HOFFMAN & CO.

IMPORTERS OF

HUMAN HAIR

¶ The Most Artistic Wig Makers—Also the Largest Stock of Curls, Switches and Pompadours in the West :: :: :: ::

TOUPEES FOR MEN A SPECIALTY

We Supply all the Leading Theatres on the Coast

1165½ Washington Street

Upstairs **Telephone Oakland 5806**

C H A R L E S

HOFFMAN & CO.

IMPORTERS OF

HUMAN HAIR

¶ The Most Artistic Wig Makers—Also the Largest Stock of Curls, Switches and Pompadours in the West :: :: :: ::

TOUPEES FOR MEN A SPECIALTY

We Supply all the Leading Theatres on the Coast

1165½ Washington Street

Upstairs **Telephone Oakland 5806**

PHOENIX FLOUR
THE WHITEST THE BEST
ASK YOUR GROCER

HOLCOMB REALTY CO.
PAGE-BY-PAGE-TIMKEN
THE MONEY MAKERS

Hoffmann Paul R, bicycle repr, 3125 E 14th, r same.
Hoffmann Ross B, mining eng, r 228 Perry.
Hoffmeyer Academy, Henry G Seale mngr, 59th nr Ross.
Hoffner George, seaman, r e s Yoakum av 3 n E 14th, Fitchburg.
Hoffschneider Arthur, r 881 Millbury.
Hoffschneider Mrs Minnie, r 1222 Franklin.

HOFFSCHNEIDER WM,
Capitalist 90 Bacon Bldg, r 838 35th.
Hofman George, baker F C Hampel, r 1103 E 12th.
Hofmann John, r 1120 Stanley, Melrose.
Hofmann Joseph, carp, r 652 7th.
Hofmelster George, dyer and cleaner 1629 Grove, r 527½ 22d.
Hofmelster Gus, clk, b 527½ 22d.
Hofner Frank, porter Hotel Metropole.
Hofrichter Frances (wid Maurice), r 1316 Center.
Hofrichter Wm, glovefitter F H Busby, r 129 Louise.
Hofsas John C, butcher, r 208 8th.
Hofsas John C Jr, butcher, b 208 8th.
Hofstad Berll, dom 69 Santa Clara av.
Hofster Peter, mach S P Co.
Hoft Eugenia, dom 1211 5th av.
Hogan Augustus, b 2046 Union.
Hogan Miss A, clk Kahn Bros, b 523 20th.

KEYSTONE REALTY COMPANY
J. Walter Smith F. J. Morin
Real Estate Loans Rents
2103 Shattuck Ave., Berkeley, Cal.

Hogan Bartholomew J, mngr Okld Transfer Co, r 2048 Linden.
Hogan Carlton J, vet surg, b 481 25th.
Hogan Catherine, bkpr, b 562 8th.
Hogan Charles, elec, b 3723 E 14th, Fruitvale.
Hogan Cook, bkpr Wickham Havens, b 1161 1st av.
Hogan Edward W, r 703 Tel av.
Hogan Ella, b 1255 Oak.
Hogan Estelle, bkpr John Breuner Co, b 1161 st av.
Hogan Ethel, stenogr International Protective Assn, b 1780 Dwinelle.
Hogan Francis K, student, b 703 Tel av.
Hogan Gustave, notions 2046 Union, r same.
Hogan Harold R, clk Hogan Lbr Co, r 1255 Oak.
Hogan Hazel, student, b 1161 1st av.
Hogan Henry, barber 405½ 11th, r 1214 13th av.
Hogan Hugh, pres Hogan Lumber Co & Cal Mill & Mnfg Co, b 1255 Oak.
Hogan Hugh W, mngr Hogan Lumber Co, r 837 Aileen.
Hogan James T, rms 213 San Pablo av.
Hogan Jennie, b 517 19th.
Hogan Jessie Z, stenogr Geo W Johnson Co, b 529 23d.
Hogan John K, contr 529 23d, r same.
Hogan John T, salsn J Llewellyn Co, r 527 19th.

R. J. PAVERT
Practical Builder Expert Appraiser
Loans Homes Built and Sold on Easy Terms. RESIDENCE and OFFICE
40 CROSBY AVENUE
Phone Merritt 161 FRUITVALE, CAL.

Hogan Joseph M, pressman, r 1756 10th.
Hogan Joseph R, r 664 62d.
Hogan Josephine L, music tchr 1214 13th av, b same.
Hogan Julia (wid Michael), notions 2046 Union, r same.
Hogan Kate, press feeder, b 664 62d.
Hogan Katie L, b 481 25th.
Hogan Leonora, r 1161 1st av.

HOGAN LUMBER CO,
Hugh Hogan, Pres; Thomas P Hogan, Vice Pres; Hugh W Hogan, Mngr; 1st se cor Allce.

Hogan Marion E, lab, r 6156 Essex.
Hogan Mrs Mary, b 562 8th.
Hogan Mary A (wid Thomas), r 975 Pine.
Hogan Mary C, b 481 25th.
Hogan Michael A, master str Piedmont, r 1780 Dwinelle.
Hogan Nellie, clk, b 664 62d.
Hogan Thomas C, b 664 62d.
Hogan Thomas F, clk, b 664 62d.
Hogan Thomas P, vice pres Hogan Lumber Co, r 948 Oak.
Hogan Thomas P Jr, student, b 948 Oak.
Hogan Vincent A, student, b 1780 Dwinelle.
Hogan Wm, barber Henry Hogan, b 1214 13th av.
Hogan Wm H, r 481 25th.
Hogan Wm H, car insptr, r 3125 Washn, Fruitvale.
Hogan Wm R, salsn, b 1255 Oak.
Hogarty John J, vet surg, r 1717 Valdez.
Hogarty Wm E, plumber, r 616 E 17th.
Hogate Charles, fireman S P Co, rms 1704 8th.
Hogate Charles F, lab S P Co, rms Sherman House.
Hogberg John, carp, r 1488 Liese av, Fruitvale.
Hogebaum Robert P, horse shoer, r 1201a 7th.
Hoger Louis L, frame mkr E J Saake, r 5262 Bway.
Hogg Robert O, acct, b 1803 Tel av.
Hogg Thomas, clk A Samuel, b 1737 Myrtle.
Hogland Gilbert, salsn, r n s 65th 4 W Maple.
Hogle Frank D, mach, rms 278 11th.
Hogle Jessie L (wid Owen), r 1183 23d av.

The J. LLEWELLYN CO.
Dealers in Wall Paper and Paints
Painters and Decorators
OAKLAND STORE 1325 BROADWAY
SAN FRANCISCO STORE 406 KEARNY

FITZ COMPANY
Real Estate
WE SELL
Oakland
Alameda
Berkeley
Fruitvale
Los Gatos
and the
Santa Cruz Mountains
1313 BROADWAY
Opp. Postoffice
Oakland
California
Phone Oakland 7932
ASK FITZ ABOUT IT

A. L. PERALTA REAL ESTATE DEALER
LOANS - INSURANCE
RANCH PROPERTY A SPECIALTY SAN LEANDRO, CAL.

PUMPS
TANKS
GASOLINE
ENGINES
R. P. WADDELL
415-10TH ST.

Walter S. Mackay & Co.
CARPETS
FURNITURE
DRAPERIES
418 to 424 Fourteenth Street, Oakland, Cal.

Your Credit Is Good at
Breuner's
13th & Franklin Sts.
Furniture, Carpets, Stoves Etc.

Hogrefe Laurine, stenogr, b rear 1219 Magnolia.
Hogrefe Laurine, senogr, b rear 1219 Magnolia.
Hogue Charles L, sec California Optical Co, r Santa Clara av s e cor Oakland av
Hoguet George W, clk, b Piedmont Inn.
Hohman Hugo (Scheiding & Hohman), r 858 Oak.
Hohorst Albert, bartndr 879 Washn, rms 719 5th.
Holland Inez, student, b 1107 E 22d.
Holland Lovell D, bkpr, b 1107 E 22d.
Holland May E, comp, b 1107 E 22d.
Holland Olive, student, b 1107 E 22d.
Holland Peter L, contr 1107 E 22d, r same.
Hokanson Thomas, carp, r s s Harmon 1 e Nutley av, Fitchburg.
Hoke Annie M, b 1091 E 22d.
Hoke Clarence F, lino opr Tribune Pub Co, r Berkeley.
Hokenson Carl O, bkbndr, r w s Damon av 3 s E 14th, Fitchburg.
Holaday Charles W, switchman S P Co, r 1363 5th av.
Holaday E Roy, eng, r 1408 Olive av, Melrose.
Holbrook Albert, can mkr, r 5790 Vallejo.
Holbrook Charles, pres Holbrook, Merrill & Stetson, r S F.
Holbrook Fred L, sheet metal wkr, r 160 8th.
Holbrook H M, treas Holbrook, Merrill & Stetson, r S F.

HOLBROOK, MERRILL & STETSON,
Charles Holbrook, Pres; J F Merrill, Vice Pres; Wm Swarthy, Sec; H M Holbrook, Treas; Hardware and Plumbers' Supplies, Wood n e cor 17th.

Holbrook Raymond, rodman S P Co, r Alameda.
Holburn S Harris, eng S P Co, r 1120 Magnolia.
Holcampe Wm, mngr E E Ginsberg, r 871 Adeline.
Holcomb Emma E, r 2131 Adeline.
Holcomb Ethel, b 964 Chestnut.
Holcomb Ethel M, b 563 37th.

Join the
National Inventors' Co-operative Ass'n.
INC
Models, Inventors' Supplies, Etc.
WE SAVE YOU MONEY
304 First National Bank Building, Oakland

HOLCOMB HARRY L,
Pres Holcomb Realty Co, r 567 37th.
Holcomb Julia C (wid Wm B), r 563 37th

HOLCOMB REALTY CO,
Harry L Holcomb, Pres; John C Hill, Sec; Investors of Capital, Renting, General Insurance, Loans, Notaries Public 306 San Pablo av bet 17th and 18th; Phones Oakland 550, Home A3353; and 53 E 12th. (See right top circles and p 3).

Holcomb Walter E, r 737 54th.
Holcroft John, salsn Maxwell Hdw Co, rms 953 Clay.
Holcroft Mrs Martha, rms 953 Clay.
Hold Michael, carp, r n s E 14th 1 e Yoakum av, Fitchburg.
Holda Joshua, r 316 B.
Holdan Gustave, stevedore, r 118 Ettie.
Holdan Julia, stitcher Cahn, Nickelsburg & Co, b 118 Ettie.
Holdan Louisa, shoe fitter Cahn, Nickelsburg & Co, b 118 Ettie.
Holde James, painter, rms 528 E 12th.
Holden Charles F (T Holden & Sons), b 3209 Bona, Fruitvale.
Holden Elizabeth J (wid Wm), b 174 Glenn av.
Holden Ernest (T Holden & Sons), b 3209 Bona, Fruitvale.
Holden Eugene W, b 3791 West.

Bay City Well Works
Well Drilling, Boring and Pump Work
Warehouses and Shop 7th & Cedar Sts., Oakland; Park Ave. & Horton St., Emeryville
GEO. P. MARCUS, Proprietor
Phone Piedmont 2270 Res. 1046 54th St., OAKLAND

Holden James A, artist, b 3209 Bona, Fruitvale.
Holden Frank S, elec S P Co, r 2020 Mitchell av, Fruitvale.
Holden Jesse, lab, r 118 Ettie.
Holden Jesse G, clk Oakland Billiard Parlor, r 1741 Glenn av.
Holden Jesse M, architect, r 1627 9th av.
Holden Julia, clk, b 118 Ettie.
Holden Katherine, clk, b 1437 5th av.
Holden Louisa, clk, b 118 Ettie.
Holden Mary (wid James C), b 1437 5th av.
Holden Mary B (wid David H), b 1428 E 11th.
Holden Newton J, student, b 1627 9th av.
Holden Richard R, printer, rms 1074 8th.
Holden Thomas (Holden & Sons), r 3209 Bona, Fruitvale.
Holden Thomas L, towerman S P Co, r 3791 West.
Holden T & Sons (Thomas, Ernest and Charles F), decorators 3209 Bona, Fruitvale.
Holden T L, student Heald-Dixon Coll, b 3991 West.
Holden Virgil M, b 301 E 23d.
Holder Charles W, cond S P Co, r 1116 E 16th.
Holder F, paper hngr Wm W Tucker.
Holder Luther B, b 1253 Webster.
Holder Raymond L, clk, b 1116 E 16th.

A
Painters' and Paper Hangers' Outfits
Henderson Mfg. Co.
Ladders and Woodenware Specialties
East 14th St. and 14th Ave.
Oakland, Cal.
Phones:
Merritt 403
Home B1403

Pianos
WEBER
Pianola Pianos
Blasius & Sons
J. & C. Fischer
Kohler & Chase
Kohler & Campbell
1013-1015 Broadway, Oakland, Cal.
KOHLER & CHASE, Inc.
Music and Musical Merchandise
Established 1850 Telephone Oakland 1009

I. H. Clay & Co.

INSURANCE
Home of N. Y. Phoenix Westchester
466 Tenth Street, Oakland, Cal.

HOLCOMB REALTY CO.
SEE PAGE THREE
RICH FARM LAND CHEAP

Holdsworth Albert E, lab S P Co, r 1315 25th av.
Holdsworth Bennett, carp, r 1315 25th av.
Holdt Nils, carp, r w s Mary 4 s Rudsdale, Fruitvale.
Holenstein H, messr Taft & Pennoyer, b 528 11th.
Holewick Rosina (wid Paul), b 1518 23d av.
Holgin Paul, hod carrier, rms 829 Myrtle.
Holihan James W, r 48 Athol av.
Holladay, see also Holliday.
Holladay Charles W, switchman, r 1363 5th av.
Holladay Elmer N, switchman, r 953 Willow.
Holladay George, meat cutter Becker's City Market, r 945 4th av.
Holladay Iva, b 945 4th av.
Holladay Mary G, student, b 953 Willow.
Holladay Sherman E, dispatcher S P Co, b 514 16th.
Holladay Sophia, b 945 4th av.
Holland Anna E, bkpr C J Heeseman, b 1809 5th.
Holland Anna M, clk Timothy Dorgan, b 215 7th.

HOLLAND ARTHUR P,
Pres Stocker & Holland Abstract Co, r 1608 Telegraph av.

A. R. EATON & CO.
Dealers in WINDMILLS, PUMPS, TANKS
Wood and Steel Tank Structures Erected. Estimates Furnished
1012 FRANKLIN STREET
Phone Vernon 103 Oakland, Cal.

Holland Benjamin L, r 109 14th.
Holland Carl L, carpet cleaner 468 11th, r 811 Oak.
Holland Mrs Catherine M, b 1827 Tel av.
Holland Charles E, gatekpr Idora Park, r 430 65th.
Holland Clarence L, car opr, r 869 Filbert
Holland C L, cutter S N Wood & Co, r 460 12th.
Holland Daniel, fireman S P Co, r 1417 10th.
Holland Dennis, detective police dept, r 1827 Tel av.
Holland Edward F, deputy City Clerk City Hall, r 801½ Brush.
Holland Elizabeth S B (wid Henry P), r 546 Alcatraz av.
Holland Fannie (wid Wm), r 539 20th.
Holland's Hall, 36th n w cor San Pablo av.
Holland Henrietta M, photogr, b 546 Alcatraz av.

HOLLAND HOTEL,
C W Phillips Propr, 589 22d (See p 23).

Holland John, lab S P Co, r 1809 5th.
Holland John C, clk Hale Bros, r 2002 Minnesota av, Fruitvale.
Holland John M, florist, r 232 Walsworth av.
Holland J F, lab, b 101 5th.
Holland Margaret, cigar mkr Nelson & Co, r Alameda.

Home Insurance Company
New York
R. H. MAGILL, District Mg'r
916 Broadway Oakland, Cal.

Holland Marshall P, genl agt Western Gas & Power Co, r S F.
Holland Michael, lab Pac Tel & Tel Co, r S F.
Holland P, watchman Idora Park, r 1416 Peralta.
Holland Robert L, cond O T Co, r 5262 Tel av.
Holland Timothy J, dep Sheriff, r 1316 Center.
Holland Mrs Virginia, b 630 E 24th.
Holland Walter, waiter, rms 1103 Wood.
Hollander Tillie, dom 330 E 17th.
Hollborn Carl, b 1011 22d.
Hollcroft Elijah L, agt Polk-Husted Directory Co, rms 259 9th.
Hollenbeck Eleth L, b 270 E Oak.
Hollenbeck Emily A, b 270 E Oak.
Hollenbeck George B, mattressmkr, rms 1139 E 19th.
Hollenbeck John, real est, r 29 Lynde, Fruitvale.
Hollenbeck Rollin P, r 590 65th.
Hollenberg Charles, car opr, b 604 17th.
Hollenberg Oscar, lab, b 604 17th.
Holleran, see also Halleran, Halloran and Holloran.
Holleran Delia, stenogr, b 1433 Pomona av, Fruitvale.
Holleran Mary (wid Martin), b 1433 Pomona av, Fruitvale.
Holleran Thomas, lab S P Co, b 1433 Pomona av, Fruitvale.
Holless Mrs Catherine (wid Harry), r 853 Adeline.
Holliday, see also Halliday.
Holliday Albert, stenogr, b 5878 Vallejo.
Holliday Alfred M, carp, b 40 Athol av.
Holliday Edson B, shoemkr J H Sears, r 763 Jackson.
Holliday Emma (wid D H), nurse, r 205 Tel av.
Holliday George R, dentist, b 812 Brush.
Holliday Henry W, porter Pullman Co, b 814 Lewis.
Holliday Isidor, moved to S F.
Holliday Joel T, mach, r 812 Brush.
Holliday Wm G, butcher, r 718 39th.
Holliday W W, porter Pullman Co, r 814 Lewis.
Hollidge George H, gas surveyor O G L & H Co, r Alameda.
Hollidge Harry, r 1706 23d av.
Holligan James, barber, r 658 Adeline.
Hollinan James J, elec, b 841 Athens av.

F. J. BARTELME W. A. WOOD
WOOD & BARTELME
Drapers, Decorators, Manufacturers of Curtains, Curtains and Draperies Cleaned, Window Brass, Shades & Upholstery
1325 Broadway, Oakland, Cal.
Opp. Postoffice Phone Oakland 1108

OAKLAND COPYING EXCHANGE
Public Stenographers and Circular Letter Experts
MULTIGRAPHING
Private Dictation Room
MIMEOGRAPHING
Phone Oakland 6718
Rooms 37-38 Bacon Bldg.

ALBERT E. WILLIAMS CONVEYANCER—NOTARY PUBLIC
Appraiser, Loans, Leases, Rents, Mines
Deeds, Wills and all Legal Papers carefully drawn
Office, Albany Block, 1256 Broadway Oakland, Cal. Phones { Oakland 2250 / Home A2250

WESTERN STAGE APPLIANCE CO.
SEE PAGE 20

O. E. HOTLE & CO.
Realty, Bonds & Finance Co., Inc., Consolidated
Phones: Oakland 35. Home A2557
AUTOMOBILE SERVICE
1172 BROADWAY, Cor. 14th St
BONDS REAL ESTATE INSURANCE OAKLAND, CAL.

Real Estate and Exchanges

Houses to Rent
Sell You a Home
Money to Loan on Furniture and Jewelry

RANCHES and Small Farms all Sizes Exchange Your Property for a Ranch

J. H. EDSON
1068 BROADWAY
Cor. 12th St.
Phone Oakland 4282

NOTARY LOANS
NORMAN BROCKLEHURST
Real Estate -- Insurance
460 Thirteenth St. Phone Oak. 4556

Holling Wm, agt People's Express Co, b 1157 1st av.
Hollings P T, clk S P Co, r Alameda.
Hollingsbery R N, student Heald-Dixon Coll, r Alameda.
Hollingsworth Mrs May, b 2270 13th av.
Hollinshead Frank, gardener, r 1578 13th av.
Hollis Carmelita A, b 3665 Piedmont av.
Hollis Clayton W, r 3665 Piedmont av.
Hollis Oliver, clk Henderson Smith, r 853 Adeline.
Hollis Robert F, carp, r 2434 Bray av.
Hollis Walter E, r 526 25th.

HOLLISTER COAL CO,
M J McClure Mngr Oakland Office, Oakland Office 285 Bacon Bldg.

Holliway Wm C, salsn Frank K Mott Co, r 955 5th av.
Hollman Mary A, furn rms 1170 Webster.
Hollocher Gabe A, contr 311 Central Bk Bldg, b 559b Apgar.
Holloran, see also Halleran, Halloran and Holleran.
Holloran Joseph, r 716 Chester.
Holloway Harry, tile setter Oakland Mantel Co.
Holloway John T, architect 1430 Patterson av, Melrose, r same.
Holloway John T Jr, carp, b 1430 Patterson av, Melrose.
Hollowell Charles, pipefitter S P Co, rms 974 Center.
Hollowell H Lee, barber, b 1407 Castro.
Hollyund R, tile setter R Howden, r 1112 16th.
Hollywood Andrew, died June 26th '07, age 65.
Hollywood Inn, apts San Pablo av cor Mead av.
Hollywood J J, clk S P Co, r 440 Hobart.
Hollywood Martha E (wid Joseph), b 1521 13th av.
Hollywood Mary (wid Andrew), b 1670 12th.
Hollywood Mary, r 5886 Vallejo.
Holm Andrew, tailor J J Anderson, r Alameda.
Holm G W, clk Goldberg, Bowen & Co, b 700 High, Melrose.
Holm Nicholle H, saloon 700 High, Melrose, r same.

PUBLIC STENOGRAPHERS
SHORT HAND MIMEOGRAPHING
Private Dictation Rooms
Telephone Oakland 9505
Rooms 22 & 23 1015½ Broadway

HOLMAN EDWARD A.
Attorney at Law 231 Bacon Bldg, Phone Oakland 3620, r 1912 Broadway.

Holman James, r 1261 23d av.
Holman John, hostler, r 1717 Adeline.
Holman Michael B, carp, r 1461 Bay av, Melrose.
Holman Tate H, mach, rms 1052 Jackson.
Holman Wilson, cook S P Co, r 801 Willow.
Holmberg Ernest, policeman, r 670 22d.
Holmberg Ernest, r 984 Wood.
Holmberg Oscar, deckhand S P Co.
Holmblad Carl J, tailor, rms 858 West.
Holmdahl Edward, carp, r 1360 11th.
Holmdahl Emil, steamfitter, b 1360 11th.
Holmdahl Frank H, painter, r 531 9th.
Holmdahl Minnie, r 1360 11th.
Holmdahl Ray, chauffeur, b 1360 11th.
Holme Gerhard, clk Hennings Bros, b 813 Madison.
Holme Laide, b 813 Madison.
Holme Peter O, helper Doak Gas Engine Co, b 813 Madison.
Holmer Everett P, d e cond S P Co, r S F.
Holmes Alfred C, sec Riggers' and Stevedores' Assn, r 3986 Lusk.
Holmes Arthur S, insptr Fire Underwriters' Inspection Bureau, r Alameda.
Holmes Bernice, actor Idora Park, r Berkeley.

The Chief Business University of the West
POLYTECHNIC Business College
306 12th St. Oakland Cal
Leads the West
In Business Education
Inc. Cap. $100,000

Holmes Charles, iron wkr Judson Mnfg Co, b 1064 54th.
Holmes Charles, millwright, rms 1368 9th.
Holmes Charles T, carp S P Co.
Holmes Clara M, phys 359 Tel av, r same.
Holmes C C, clk H C Capwell Co, b 710 13th.

HOLMES DISAPPEARING BED CO,
Sterling W Smith Co Agents 224 Bacon Bldg, Oakland, and Monadnock Bldg, San Francisco.

Holmes Edward, seaman, r 1060 67th.
Holmes Floyd B, grocer 857 Franklin, b 852 Madison.
Holmes Frank P, carp, r s s Hopkins nr Winter.
Holmes Garfield, clk, b 1506 9th.
Holmes George, molder, b 1064 54th.
Holmes George, saws 1221 23d av, r same.
Holmes George A, pressman, b 1506 9th.
Holmes George L, tailor, r 1420 Bryant av, Melrose.
Holmes Grace A, b 1498 8th av.
Holmes Gustave, master mariner, r 1251 E 16th.
Holmes Mrs Hannah, b 578 61st.
Holmes Hans E, 1st officer str Piedmont.
Holmes Harry W (Holmes & Aaroe), r 661 31st.
Holmes Henry, plumber, rms Hotel Leroy

Howard Springs
Lake County, California Phone Piedmont 413
42 Mineral Springs, Hot Sulphur, Borax and Magnesia Baths. Cure all cases of Rheumatism, Stomach, Liver and Kidney Trouble.
Miss C. Wheeler, Proprietor
J. W. Wheeler, Manager
4916 Telegraph Ave.
Reference: Any guest for past Twenty Years

SUNSET LUMBER COMPANY
Main Office and Yard
First and Oak Sts.
Oakland
Tel. Oakland 176
C. H. OLINGER, Manager
Branch Yard
E. 12th and 17th Ave.
East Oakland
Tel. Merritt 22

Holmes Hugh R, opr W U Tel Co, r 1178 E 20th.
Holmes James, eng, r 1013 57th.
Holmes James P, b 1013 57th.
Holmes John, clk, r 3212 Palmetto, Fruitvale.
Holmes John E, carp, r 1832 Myrtle.
Holmes John H, lab, r 1068 26th av.
Holmes John M, solr Polk Husted Dy Co, rms 515 9th.
Holmes John M, clk O T Co, r 1013 57th.
Holmes John T, solr, rms 1009 Madison.
Holmes Joseph T, molder, r 1105 Dennison.
Holmes J A, salsn John Breuner Co, r S F.
Holmes Lena, rms 31 Hyde.
Holmes Lida, bkbndr Pac Manifolding Book Co, b 813 Madison.
Holmes Mrs Lizzie M, r 537 Jones.
Holmes Martin, carp, r 1116 Kirkham.
Holmes Mary (wid Melvin W), r 412 Hawthorne.
Holmes Mary E, r 2123 Peralta.
Holmes Matkins E, lab, r 22d s e cor Myrtle.
Holmes Percy W, clk, b 412 Hawthorne.
Holmes Raymond, r 3758 Silver.
Holmes Reginald D, r 367 E 14th.
Holmes Roy E, pile driver, r 1403 E 9th.
Holmes Samuel O, engr, r 1064 54th.
Holmes Samuel O Jr, engr, b 1064 54th.

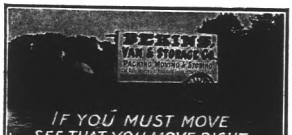

Holmes Sylvester, shoemkr w s Hopkins 2 W Fruitvale av, r same.
Holmes Thomas, r 1020 Fruitvale av.
Holmes Thomas, driver Domestic Lndry Co.
Holmes Thomas B, phys 1253 23d av. r same.
Holmes Wallace M, elec J A Rymer, b 2538 Fruitvale av.
Holmes Weymouth, carp, r n s Vicksburg, 1 e Bay av, Melrose.
Holmes Wm, foreman H C Kattenhorn Co, r Berkeley.
Holmes Wm D, boiler mkr S P Co, b 1316 10th.
Holmes Wm F, patternmkr Atlas Gas Engine Co, b 1105 Dennison.

HOLMES W HOWARD
(California Vulcanizing Rubber Works), r 1420½ Liese av, Fruitvale.
Holmes Zue, stenogr, b 1424 Franklin.
Holmes & Aaroe (H W Holmes, N Aaroe), grocers 1771 Grove.
Holmsberg Sven, deckhand S P Co.
Holstrom Anna (wid Edward), r 1935 Myrtle.
Holmstrom Arthur, baker, b 1935 Myrtle.
Holmstrom Olga, student Heald-Dixon Coll, b 1935 Myrtle.
Holroyd Richard H, clk, r 6389 School, Claremont.
Holsknecht Henry J, car opr O T Con, r Mt View av nr Chestnut.

WESTERN FUEL COMPANY
FIRST and MARKET STS.
General Selling Agents
Standard Portland Cement

Holst Arthur, trav agt, rms 312 10th.

HOLST AUGUSTA L,
Stationery, Cigars and Tobacco and Post Office Sub Station Number Nine, 1609 7th, r same; Phone Oakland 7461.
Holst Henry (Oatridge & Holst), rms 9th n w cor Broadway.
Holst Jennie (wid John), b 674 16th.
Holst John (California Carriage Works), r Berkeley.
Holst Peter M (P M Holst & Co), r n s Clarke 2 w Bay av, Melrose.
Holst P M & Co (P M Holst, K A Knudsen, Thomas Orloff), hay, etc E 14th and Bay av, Melrose.
Holst Wm F, gardener, r 1571 7th.
Holst Wm H, clk A Holst, r 1609 7th.
Holster George A, r 452 Moss av.
Holstrom Florence, stenogr Merchants' Protective Assn, b 2073 West.
Holstrom Frank, blksmith 1322 San Pablo av, r 2073 West.
Holstrom Oscar A, foreman Log Cabin Bakery, r 2018 Linden.
Holstrom Walter, b 2073 West.
Holt Arthur E, letter carrier P O, rms 612 18th.
Holt Charles H, acct, r 493 23d.
Holt David, clk, rms 733 Telegraph av.
Holt E J, vice pres Cal Bldg and Loan Assn, r Alameda.
Holt George H, harnessmkr, r 816 21st.
Holt Harry D, mngr S P Co restaurant Oakld Pier, r Berkeley.
Holt James, r 335 11th.
Holt Jennie M, b 934 Union.
Holt John C, brakeman S P Co, b 934 Union.
Holt Nellie R, stenogr O D Hamlin, b 934 Union.
Holt Randolph M, carp, r 934 Union.
Holt Wm J, carp, r 1320 Stanley, Melrose.
Holtham A B, fireman S P Co, r Tracy, Cal.
Holtkamp Mrs Laura, r 1017 San Pablo av.
Holtkamp Louis, ironwkr White Ornamentla Iron Co, r 508 E 16th.

HOLTKAMP WM,
(The Eagle Tailors), Dyeing, Cleaning and Pressing, r 419 San Pablo av.

J. H. Macdonald & Company
REAL ESTATE
INSURANCE
PHONE OAKLAND 322 HOME A3322
1052 BROADWAY

HOLCOMB REALTY CO.
READ PAGE THREE
BIG GROUND FLOOR OFFICES

PERCY L. BLISS REAL ESTATE
MY BUSINESS
Insurance
in Companies as good as the best
Real Estate
I Buy Sell Rent Collect Etc.
Notary Public
Legal Papers Drawn
Advise with me
PERCY L. BLISS REAL ESTATE
468 11th St.
Bacon Building
Phone Oakland 335

DAVIS & ELFEN OPTICAL CO.
RELIABLE GLASS MAKERS
410 Fourteenth St., Oakland
Phone Oakland 8278
Elks Building

Dr. T. L. BOHANNON
BERKELEY

GILT EDGE RYE
WICHMAN, LUTGEN & CO., Inc.
Sole Proprietors
431-439 CLAY, SAN FRANCISCO

WESTERN BUILDING MATERIAL CO.
FIRST and MARKET STS.
BRICK, FIRE BRICK, ROOFING SLATE, CEMENT, LIME, PLASTER, TERRA COTTA, SEWER PIPE, AND BUILDING MATERIAL

Holtog John T, brakeman S P Co, rms 1675 Atlantic.
Holton Ada (wid A Wm), r s s Ohio 1 E Maple.
Holton Charles A, carp, r 980 E 24th.
Holton Charles H, elec, b 666½ 21st.
Holton Frank A, b 666½ 21st.
Holton Mary A (wid Edward), r 666½ 21st.
Holton May, b 265 Lee.
Holton Mrs N L, r Roslyn Apts.

HOLTON WARREN F,
City Passenger and Ticket Agent S P Co, r Roslyn Apartments 19th and Telegraph av.

Holtum James R, clk, r 1058c 56th.
Holtum John, actor, r 2143 Adeline.
Holtz Amelia, clk Abrahamson Bros, b 3514 Fruitvale av.
Holtz Asher, lab New Cal Jockey Club, rms n s Park av nr Holden, Emeryville.
Holtz Herman, tmstr, b n s 65th bet Green and Maple, Emeryville.
Holtz Ottilia, stenogr Willard R Wright Realty Co, b 3514 Fruitvale av.
Holtz Tessie, pkr E Cardinet, b 1371½ 12th.
Holtz Wm F, carp, r 1371½ 12th.
Holtze Mary, b 44 8th.
Holub Wm, meats 1753 7th, r 1776 9th.
Holunzer Erwin, painter, r 2045 Chestnut.
Holy Innocents Mission, Shattuck av s e cor 52d.
Holzborn Charles H (Keystone Land Co), b 1012 Filbert.
Holzeol Hugo, stone cutter, b 422 49th.
Holzhauer Herrmann, b Altenheim.
Holzhausen Wm, baker, r 1710a Redwood av, Fruitvale.
Holzmann Philip, meats 505 San Pablo av, r 765 19th.
Homager Harry D, barber, r 741½ Lewis.
Homan Caroline (wid Thomas), r 1709 Broadway.
Homan Charles H, vet surg 1632 Grove, r 552 32d.
Homan Edward, propr Bell Theater, r 1374 Alice.
Homan Jennie, dressmkr, b 1709 Bway.
Homburg Adam F, mach S P Co, r 1211 10th.
Home Art Glass Works (Wm F and Mark J Taylor), 565 20th.
Home Club The, Nellie M Drake, curator, Cottage av nr 4th av.

R. S. YOUNG SUPPLY CO.
Brass Founders Brass, Copper, Zinc and Aluminum Castings. Sheet Brass, Copper and Aluminum. Brass Rods, Pipe, Tubing, Valves and Fittings
513-515 4th St. Oak'd Phones Home A2366 Oak. 2366

Home for Aged and Infirm Colored People, Beulah P O, Park Lane Station nr Beulah.
Home for Aged Women (Ladies Relief Society), Alice Neighbor, matron, 393 45th
Home for the Aged of the Little Sisters of the Poor, 1568 Webster.
Home Furnishing Co, D B Channell, pres; L M Babcock, sec and mngr; furniture 557 12th.

HOME INSURANCE CO,
of New York, R H Magill, District Manager, 916 Broadway; Phone Oakland 117. (See right top corner cards.)

HOME INVESTMENT CO
(Howatt & Lyon), 1922 Fruitvale av.

Home of Eternity Cemetery, terminus Piedmont av.
Home of Peace Cemetery (Jewish), n s Bellevue av bet Isabella and High, Melrose.
Home Real Estate Co, James V Jeffress mngr, 464 11th.

HOME TELEPHONE COMPANY OF ALAMEDA COUNTY,
Mark L Gerstle, Pres; G B Ocheltree, Sec; 1369 Franklin.

Oakland Berkeley Country Properties
Insurance Renting Leasing Collecting
PHONE TEMPORARY 3871
JACQUES & THALER
REAL ESTATE
255 Montgomery Street
SAN FRANCISCO, CAL.

HOMECRAFT STUDIO,
Miss Esther Wood Artist, Lessons Given in China Painting and Water Colors rm 2 1156 Washington.

Homen Manuel, lab, r 1413 Patterson av, Melrose.
Homend Frederick H, rms 490 25th.
Homeopathic Free Clinic, 555 8th.

HOMEOPATHIC PHARMACY,
Boericke & Runyon Co (Inc), 401 12th.

Homer Mrs Abbie M, clk H P Carlton, b 819 Mead av.
Homer Alfred, rms 452 Hobart.
Homer Fred, elev opr Bacon Bldg, r 941 Campbell.
Homer Mary, dom 734 61st.
Homey Oscar, coppersmith, b 916 Wood.
Homey Samuel, miner, r 3311 Putnam, Fruitvale.
Homeyer Frederick, gardener, r Brooklyn av nr 4th av.
Homeyer Otto C, comp Oakland Enquirer Pub Co, b Brooklyn av nr 4th.
Hominger Harry, barber, rms 741½ Lewis.
Homy Samuel, lab, r 3311 Putnam, Fruitvale.
Hone Patrick, rms 730 Chester.
Hong Duck Shing, barber 305½ 2d.
Hong H W, emp agt 837 Webster.

Real Estate
Insurance
Furniture
Stored
Loans
Surety Bonds
Notary
Business
Chances
Investments
466 8th St.
PHONES:
Oakland 1990
Home A1990
F. F. PORTER

BYRON MAUZY
SAN FRANCISCO 1175 O'Farrell St.
OAKLAND 1069 Broadway
PIANOS—ORGANS—PIANO PLAYERS

Correct Stationery

Engraved Cards, Weddings, Stamping

SMITH BROS.
462-464 Thirteenth St.
Bet. Broadway and Washington Sts.

Hong Sing & Co, produce 310 2d.
Hong Tai, restaurant 251 2d.
Hong Yan Tong Wing Kee Co, drugs 315 8th.
Hong Yuen & Co, gen mdse 803½ Webster.
Honigsberger Annie (wid Ignatz), furn rms 216 San Pablo av.
Honigsberger A, clk Pac Tel & Tel Co, b 216 San Pablo av.
Honigsberger Bertha, student Heald-Dixon Coll, b 216 San Pablo av.
Honigsberger M, clk Pac Tel & Tel Co, b 216 San Pablo av.
Honigsman John, lab r e s Damon av n Clay, Fitchburg.
Honn Frank L, expman, r 683 Sycamore.
Honn Gladys D, student, b 683 Sycamore.
Honn J I, mngr Castle Hall, r 377 12th.
Honn Laurence E, student, b 683 Sycamore.
Honn Mrs Lizzie, dancing tchr 377 12th, r same.

HONOLULU CITY AND HAWAIIAN TERRITORY DIRECTORY,
Polk-Husted Directory Co Publishers, Blake & Moffitt Bldg 906 Broadway, Honolulu Office room 4 Walty Bldg.

Honsberger John, tmstr, r 830 54th.
Hontas Peter, lab, b 732 Wood.

C. B. HODGES & CO.
Salary Loans
All Business Strictly Confidential
Room 77 Blake Block Phone Oakland 8314
1065 Washington St., Oakland, Cal.

Hood Anna, music tchr 44 Athol av, b same.
Hood Block, s s E 14th bet Blaine and Harrison, Melrose.
Hood Burnette, b 1329 Harrison av, Melrose.
Hood Charles B, clk, b 65 Valley.
Hood Charles E, r 4615 Shattuck av.
Hood Edmund B, r 44 Athol av.
Hood Emma, b 1010 25th av.
Hood Frank B, lawyer 969 Broadway, r 1044 47th, Emeryville.
Hood George D, plumber, b 65 Valley.
Hood Gilbert E, student, b 2406 Peralta av.
Hood Grace, clk Kahn Bros, b 65 Valley.
Hood Mrs Ida M, rms 722 Filbert.
Hood James, painter, r 1010 25th av.
Hood John, carp, r 1280 5th av.
Hood John F, mach S P Co, r 2406 Peralta av.
Hood Maggie, clk E P Charlton & Co, b 1280 5th av.
Hood Nathaniel, plumber, r 65 Valley.
Hood Theodore F, r 526 42d.
Hood Wm G, clk, b 823 40th.
Hood Wm H, lab, r 2156 Chestnut.
Hoog George, r 1267 Cypress.
Hoog Harold W, r 327 Grand av.
Hoogs Albert F, janitor, r 59 Valley.
Hoogs Charlotte, bkpr Charles Johnson, b 59 Valley.
Hoogs Edgar, clk, b 59 Valley.

LAYMANCE
REAL ESTATE COMPANY
REAL ESTATE AGENTS AND AUCTIONEERS
460 and 462 8th St. Oakland, Cal.
TELEPHONE OAKLAND 328

Hoogs Elbert J J, tmstr, b 59 Valley.
Hoogs Miss L, rms Vue du Lac Apts.
Hoogs Wm E, florist H M Sanborn, b 364 23d.
Hook, see also Huck.
Hook Bert, painter, b 1006 Market.

HOOK BROS & CO (Inc),
Wm P Hook, Pres; Henry P Hook, Vice Pres; Wm H McCutcheon, Sec and Treas; Furniture and Carpets 415-419 12th, Phone Oakland 16.

Hook B A, rms 1806 7th.
Hook Eleanor, student, b 961 Jackson.
Hook Henry P, clk, r 663 E 27th.
Hook Henry P, vice pres Hook Bros & Co and Hook Realty Co, r 3807 Howe.
Hook Realty Co, Wm P Hook, pres; Henry P Hook, vice pres; Wm H McCutcheon, sec and treas; 419 12th.
Hook Theodore, student, b 628 18th.
Hook Wm, student, b 961 Jackson.
Hook Wm P, pres Hook Bros & Co and Hook Realty Co, r 961 Jackson.
Hookham Ernest, plasterer, r 3220 Palmetto, Fruitvale.
Hooks Mrs Mary, rms 544 20th.
Hooley Cornelius, clk, r 2067 Market.
Hooley Josie G, seams G Mosbacher, r San Leandro.
Hooper Charles V, cashr Oakland Sash & Door Co, r 865 Laurel, Alameda.
Hooper Charlotte E (wid Calvin L), r 202 Santa Rosa av.
Hooper Conrad R, steward Clarendon Country Club, r 25th and San Pablo av.

HOOPER-DOMBRINK ART GLASS CO,
Charles J Schuler, Sec; Designers and Makers of Ornamental Glass 510 18th nr Telegraph av, Phone Oakland 189.

Hooper Fred A, trav freight agt S P Co, r 922 7th av.
Hooper Harry G, upholstr 1064 Market, r same.
Hooper James E, printer Tribune Pub Co, r 2325 13th av.
Hooper Joseph, clk, b 536 William.
Hooper Mathilda (wid Aaron), b 922 7th av.
Hooper Maude L, bkpr Sunset Paper Co, r Elmhurst.
Hooper Preston, driver Sunset Paper Co, r Elmhurst.

Quality Goes In Before the Name Plate Goes On
Coast Carriage Co. Vehicles
Cor. 12th and Jackson Sts.

MAKINS & WILL
Real Estate and Insurance
428 Tenth St. Oakland
Phones: Oakland 4811 Home A1650

JACKSON FURNITURE CO.
THE DIGNIFIED CREDIT STORE
519-525 12th St. Oakland, Cal.
Don't Wait 'Till Pay Day Buy Now

HOTEL AVALON
406
TELEGRAPH AVE
SEE PAGE 21

Examining the Eyes and Fitting Glasses Exclusively
C. A. MILLER
OPTOMETRIST
(2nd Floor) 1219 Broadway, Opp. Ye Liberty
Oakland's Only Optical Parlors
Phone Oakland 4352

FISHER LUMBER CO.
Dealers in PINE and REDWOOD LUMBER
Also does all kinds of Mill Work, Turning, Sanding and Band Sawing
Yards, THIRD and OAK Sts.
Tel. Oakland 2481 G W. FISHER, Mgr.

Hooper Samuel L, student, b 202 Santa Rosa av.
Hooper Theo, opr Cahn, Nickelsburg & Co, r S F.
Hooper Wm J, lab r 1738 King av.
Hooper Wm W, art glass wkr Trobock & Delacour, r Elmhurst.
Hoore Alma C, student Heald-Dixon Coll, r Hayward.
Hoos Carl, b 1311 Jefferson.
Hoos Henry M, eng, r 1674 12th.
Hoos Stephen T, vice pres Gates Livery Stable Co, r 1220 Webster.
Hooven Rollin O, grocer 3800 Piedmont av, r same.
Hoover Andrew, contr, r 1627 Bray av, Fruitvale.
Hoover Frederick W, r 216 Perkins.
Hoover George, timekpr, r 4106½ Howe.
Hoover George H, carp S P Co.
Hoover Jacob E, carp, b 636 12th.
Hoover J Leonard, carp, r 1631 Bray av, Fruitvale.
Hop Chong Jan, poultry 767 Webster.
Hop Tai Yuen, dry goods 765 Webster.
Hop Tuck & Co, cigars 320 7th.
Hop Wo Lung Shing Kee & Co, grocers 315 8th.
Hopcroft Wm W, saloon 1300 Fruitvale av, r 2024 Boulevard av, Fruitvale.
Hope Mrs Annie J, milliner Christianson & Jones, rms 359 12th.
Hope Bertrund D, clk, b 117 Eleth av.
Hope Francis, r 1372 13th av.
Hope Hazel, b 1372 13th av.
Hope Wm E, clk Merchants' Exp & Drying Co, r 59th and College av.
Hopers Miss C, buyer H C Capwell Co, r 2223 Alameda av.
Hopkins Albert, clk, b 1301 Center.
Hopkins Anna, dom 543 28th.
Hopkins Arthur H (Hopkins & Kelly), r 616½ 8th.
Hopkins Bate C, clk, b 401 65th, Claremont.
Hopkins Charles, b 401 65th, Claremont.
Hopkins Charles H, brakeman S P Co, b 1609 8th.
Hopkins Co The, John B Hopkins, pres; Ida E Hopkins, vice pres; Frank B Hopkins, sec and treas; grocers 1152 E 14th.

THE TRIBUNE
EVERY EVENING
SUNDAY MORNING
LARGEST & BEST

Hopkins Daniel L, asst supt Fire Alarm and Police Telegraph, b 1225 7th av.
Hopkins Emily A (wid W W), r 1259 Webster.
Hopkins Floyd, wire wkr Oakland Wire Wks, rms 851 Harrison.
Hopkins Frank B, carp, r 1066½ Kirkham.
Hopkins Frank R, sec and treas Hopkins Co, r 1024 Bassett, Fruitvale.
Hopkins Fred E, cook 1378 Alice.
Hopkins F J, mach U Eng Wks, r 757 Castro.
Hopkins George, sailor, r 1420 13th.
Hopkins George S, fireman S P Co, b 1057 12th av.
Hopkins Gould N, mach S P Co.
Hopkins George Wesley, moved to Los Angeles, Cal.
Hopkins G C, bkpr The Globe Mfg Co, r Hotel Metropole.
Hopkins Henry, plumber, b 1301 Center.
Hopkins Heary, wire wkr Oakland Wire Wks, rms 851 Harrison.
Hopkins Hugh A, eng, b 757 Castro.
Hopkins Ida E, vice pres The Hopkins Co, b 1184 E 19th.
Hopkins John, iron wkr, rms 315 14th.
Hopkins John, rms 860½ Filbert.
Hopkins John B, pres The Hopkins Co, r 1184 E 19th.
Hopkins John M, bkpr California Bank, r 401 65th, Claremont.

Surgical Instruments
A. B. RICHTER & CO.
402 Telegraph Ave. Oakland 8820 Home A 1703

Hopkins J M, switchman S P Co, r 1609 8th.
Hopkins Leslie C, b 1184 E 19th.
Hopkins Manley S, switchman S P Co, b 1609 8th
Hopkins Margaret (wid Thomas), r 757 Castro.
Hopkins Mary (wid Wm G), b 6518 Raymond.
Hopkins Mary G (wid A B), r 530 10th.
Hopkins Mary K (wid Albert), r 1301 Center
Hopkins May, b 3112 Lloyd av, Fruitvale.
Hopkins Mrs Meada, b 1300 Liese av, Fruitvale.
Hopkins Minnie, b 1301 Center.
Hopkins Newton C, solr The Hopkins Co, r 1184 E 19th.
Hopkins Oliver G, r 588 62d.
Hopkins Ollie, clk A Sutherland, r 16th cor Center.
Hopkins Robert J, r 252 Lee av.
Hopkins Sarah, artist Smith Bros, r Berkeley.
Hopkins Thomas J, mach, b 757 Castro.
Hopkins Vincent V, pharmacist Osgood Bros, r 676 32d.
Hopkins Wm H, tmstr, b Yoakum av opp Arthur.

HOPKINS WM W,
Pres and Mngr Hoffman Grill and Cafe Co, Restaurant 422 8th, r 57 8th.

List Your Country Properties with . . W. M. CROWN CO., 1056 BROADWAY Oakland, Cal.
Real Estate Bought and Sold on Commission
Phones: Home A4400 Oakland 4 00

Telephone Berkeley 1548
THE MILLS CO., Inc.
BERKELEY 2183 SHATTUCK Av.
The Liverpool and London and Globe Ins. Co.
Niagara of New York
New York Underwriters, of Hartford

Karl H. Nickel Co. Bacon Bldg. Suite 62 Tel. Oakland 4552

REAL ESTATE—MINING—INSURANCE—INVESTMENTS and BUILDING

Hopkins Wirt J, salsn H J Heinz Co, b 1146 Adeline.
Hopkins & Kelley (M G Kelley, A H Hopkins), furs 530 10th.
Hopkinson John R, driver Hunt, Hatch & Co, r 1109 Campbell.
Hopp Henry C, bkbndr, r 1026 63d.
Hoppas Jacob E, r 5507 Fremont.
Hoppe Adolph, r Redwood road cor Main, Allendale.
Hoppe Herbert, salsn, b 5905 Idaho.
Hoppe Joseph, r 2225 Broadway.
Hoppe Pauline, helper E A Wright, r 2133 Linden.
Hoppe Reinhold, r E 27th nr 23d av.
Hopper Emily C (wid P J), r 336 Alcatraz av.
Hoppe E D, barber John Tisch Co, r 526 10th.
Hopper Henry F, clk, r 336 Alcatraz av.
Hopper Joseph C, civ eng, b 541 22d.
Hopper Josephine E (wid Thomas B), r 1679 11th.
Hopper Mrs J, rms 528 11th.
Hopper Myron E, carp, r 4161 Glenn av.
Hopper Roy, pkr Chauche & Bon, r 864 Fallon.
Hopper Thomas B, lab, r 1204 E 11th.
Hopper W O, fireman S P Co, r Berkeley.
Hopple W H, switchman S P Co.

RICHARD J. MONTGOMERY
REAL ESTATE--INSURANCE
NOTARY PUBLIC
4003 TELEGRAPH AVE.
Piedmont 2554 COR. 40TH Home A 2514
CENTRAL OAKLAND

Hoppock Forrest E, carp, r 1798 E 25th av, Fruitvale.
Hopps Phebe, b 1657 14th.
Horan Patrick, lab, b 730 Chester.
Horcher Joseph, lab, r 816 Henry.
Hord Hiram M, r 1308 E 16th.
Hord Laura A, stenogr, b 1308 E 16th.
Horgan Mrs Alice, r 1353 Grove.
Horgan Andrew A, switchman S P Co, rms 1462 7th.
Horgan Annie M, clk L M Kimball, b 1670 9th.
Horgan Daniel, r 560 29th.
Horgan Daniel J, brakeman S P Co, r 1670 9th.
HORGAN EDWARD T,
Propr Del Monte Saloon 415 13th, b 560 29th.
Horgan F A, pharmacist Bowman & Co, r Avon House.
Horgan George F, fireman S P Co, rms 1670 9th.
Horgan Harold J, jeweler, r 5601 San Pablo av.
Horgan James J, car repr, b 1670 9th.
Horgan James J, druggist I Tobriner, r 677 Brockhurst.
Horgan Kitty C, clk Kahn Bros, b 1670 9th.
Horgan Mary S (wid Sylvester), r 1670 9th.
Horgan R Mae, clk G Mosbacher, b 1670 9th.

WEIL & NORRIS
REAL ESTATE INSURANCE
INVESTMENTS LOANS
NOTARIES PUBLIC
SURETY BONDS COURT BONDS
84 Bacon Block OAKLAND, CAL.
TELEPHONES: Home A2306 Sunset Oakland 2[illegible]6

Horgan Sylvester J, brakeman, b 1670 9th.
Horigan, see Horrigan.
Horine Mrs Carrie, dom 948 Adeline.
Horn Andrew G, printer, r 162 10th.
Horn Charles H, stevedore, r 1119 Pomona av, Fruitvale.
Horn Frank A, meatcutter B Kaufmann, r Alameda.
Horn, Frederick M, r 834 16th.
Horn Henry J, cabinetmkr, b 467 Fairmount av.
Horn John, lab, r 809 Center.
Horn John F, r 1652 13th av.
Horn John T, foreman S P Co, r 644 12th.
Horn Walter J, driver Fred Becker Co, r 891 Oak
Horn Walter J, clk United States Recruiting Office, r 1014 Broadway.
Horn Wm A, gen sec Y M C A, r 467 Fairmount av.
Hornaday Ray, chauffeur Auto Storage Renting & Mach Wks, r 219 Woodmen Blk.
Hornbrook Charles, r 683 38th.
Hornburg Frank, bkpr, r 755 54th.
Hornby Jane (wid Wm), r 550 35th.
Horne Mrs Bell, r 644 12th.
Horne Carmetter, r Dimon P O.
Horne Ernest W, draughtsman, r Dimon P O.
Horne Marie F, milliner, r Dimon P O.
Horne Plinney, lab, b 1255 Alice.
Horne Wm L, distiller, b 1255 Alice.
Horne Wm T, theatrical mngr, r 1255 Alice.
Hornef Simon C, dentist 1014 Broadway, r 4013 Adeline, Emeryville.
Horner Andrew G, clk, b 1257 Jackson.
Horner Andrew L, mining 292 Bacon Blk, b 1257 Jackson.
Horner Anna B (wid J M), r 1302 12th.
Horner Edward, carp, b 829 Telegraph av.
Horner Howard B, student, b 1302 12th.
Horner Mildred M, b 1302 12th.
Horner Ruth, r 1007 San Pablo av.
Horner Walter R, auto repr, r 310 23th.
Horner Wm C, eng, r 2024 West.
Hornick Mrs Nora H, tchr, r 914 10th.
Hornlein Emil G, r 812 58th.
Hornsby Elma, propr The Pleasanton, r 1162 Washington.
Hornung Frank I, lab Brooklyn Brewery, r 1180a Talcott av.
Hornung Jessie I, b 619 San Pablo av.
Hornung John H, trav agt, r 3031 Talcott av.

H. B. BURLINGAME A. W. COLVER
MONTEREY COAL CO.
A Conservative and Profitable Investment. We are selling stock at par. See Ad. page 29
Office: 62 MACDONOUGH BLDG.
PHONE OAKLAND 3789

HOLCOMB REALTY CO.
AVOID THE PAGE OF THREE GILT EDGE INVESTMENTS

DEAN LAW and COLLECTION CO., Inc.
Telephones Oakland 1146 Home A1246
FINANCIAL RATINGS A SPECIALTY
WE COLLECT YOUR BILLS
Rooms 303 and 304 Bacon Block

TENTS
WHITE-WALLACE CO.
INCORPORATED
Phones Oakland 194 Home A4194 1252 Webster

RIGNEY-PRINTING-CO.
-TEL-
-OAK-
-2979-
217-7TH ST.

D. B. HUNTER,
Pres. and Gen. Mgr.
Main Office and Yard
Shattuck Av. & Oregon St.
Berkeley, Cal.
Tel. Berkeley 8

Hunter Lumber Co.

INCORPORATED NOV. 14, 1902

VERE W. HUNTER,
Secretary.
Wharf and Yard
South End of
Webster Street Bridge
Tel. Oakland 5292

WESTERN BUILDING MATERIAL CO.
FIRST and MARKET STS.
BRICK, FIRE BRICK, ROOFING SLATE, CEMENT, LIME, PLASTER TERRA COTTA, SEWER PIPE, AND BUILDING MATERIAL

Hornung Rudolph F, pianos 619 San Pablo av, r same.
Horrell Mrs Annette, nurse 719 8th, b same.
Horrigan Catherine (wid Wm), r 230 Harlan.
Horrigan Charles W, r 821 38th.
Horrigan Wm J, driver, r 1065 62d.
Horrisberger Luvia R (Horrisberger & Hasse), b Alameda.
Horrisberger W Edwin (Horrisberger & Hasse), r Alameda.
Horrisberger & Hasse (W Edwin and L R Horrisberger, C Hasse), milliners 204 San Pablo av.
Horrocks Richard, longshoreman, r 703 Castro.
Horsford Clarence E, r 2713 Bray av, Fruitvale.
Horsford Myron B, r 3039 Peralta av.
Horsford Starr C, r Redwood av n e cor D, Fruitvale.
Horst A G, rms 554a Hobart.
Horst Rudolph, trav agt, r 1563 Franklin.
Horstcotter Edward H, car opr, b 480 58th, Claremont.
Horstman Henry, pedlar, r 719 44th.

HORSTMAN WM,
Mngr M A Sickels, r 1401 7th av.

Horstmann Charles W, trav agt, r 1805 Bray av.
Horswill Alfred I, clk S P Co, r 1236 Chestnut.
Horswill Frank H, b 1218 Chestnut.
Horswill Fred A, mining, b 1218 Chestnut.
Horswill Fred I, mining, r 1218 Chestnut.
Horswill Milton J, student, b 1218 Chestnut.
Horta Mrs Augusta J, millinery 1503 Grove, r same.
Horth Frank T (Horth & Crabbe), r 737 Howard.

HORTH & CRABBE
(F F Horth, E C S Crabbe), Real Estate Brokers 406 12th, Phone Oakland 5560.

Horthe Augusta, furn rms 1380 Broadway.
Hortman Elmer N, agt Metropolitan Life Ins Co, r 481 48th.

HORTON—THE HORTON SCHOOL,
Miss Sarah W Horton Principal, 12th n e cor Filbert, Phone Oakland 2380.

BYRON RUTLEY, INC.
Makers of Fine Garments
FOR MEN ONLY
1167 WASHINGTON, NEAR 14th
Phone Oakland 4630 OAKLAND, CAL.

Horton A E, b Hotel Metropole.
Horton Edward H, pres and mngr Remillard Brick Co, r Berkeley.
Horton Edward, bridge tndr, r 934 36th.
Horton Frank W, eng, b 917 Adeline.
Horton George, clk Zenith M & L Co, r 1166 E 23d.
Horton Hazel, b Hotel Metropole.
Horton Jessie, b Hotel Metropole.
Horton Johannah (wid Horace A), r 1820 13th av.
Horton John, real estate 1369 Brush, r same.
Horton John R, ins agt 148 Lester av, r same.
Horton Martha N, r 1127 E 24th.
Horton Mrs Olive, r 526 Telegraph av.
Horton Ralph E, real estate 906 Broadway, rms Brunswick Hotel.
Horton Richard, cabinetmkr J T Carrier & Sons, b 1812 Goss.
Horton Sarah W, prin Horton School, b 964 18th.
Horton Townsend R, r 1166 E 23d.
Horwege Edmund J, foreman Cal Leather Novelty Co, r 863 60th.
Horwege Paul, iron wkr Fraunedor Ornamental Iron Wks, r 864½ 26th.
Horwinski Co (Inc), Max Horwinski, pres; J B Whittemore, sec and treas; Edward Horwinski, vice pres; printers and publishers 3708 San Pablo av.

Go to the CAKERY for those delicious Home Made Cakes. We mix and bake before the public.
Birthday and Wedding Cakes made to Order
THE CAKERY
527 16th St., Oakland, Cal.
Home A 1461——Phones——Sunset Oakland 2687

Horwinski Edward, vice pres Horwinski Co, r Alameda.
Horwinski Max, pres Horwinski Co, r Alameda.
Horwinski Robert, printer Horwinski Co, r Alameda.
Hose Companies O F D (See miscellaneous information).
Hosford Clarence, mach, r 2713 Bray av, Fruitvale.
Hoskin Lizzie, dom 818 Broadway.
Hosking Martin, carp, r 1109 E 21st.
Hoskings Wm A, waiter 515 13th.
Hoskins Edward, hostler F H Prewett, rms 521 3d.
Hoskins Helen W, student, b 4212 Terrace.
Hoskins Homer L, toolpkr Union Eng Wks, rms 1115 E 22d.
Hoskins Philanna H (wid Wm L), b 889 61st.
Hoskins Richard O, miner, b 4212 Terrace.
Hosler John H, cement wkr, rms 1510 12th av.
Hosler Mrs L M, clk Hale Bros, b 203 Telegraph av.
Hosmer Abel, contr 949 Chestnut, r same.
Hosmer Edna, b 949 Chestnut.
Hosmer George W, acct, r 827 52d.
Hosmer James P, r 860 Harrison.
Hosmer Jennie, student, b 949 Chestnut.
Hoster Donald K, clk, b 1374 Franklin.
Hoster George W Jr, b 1374 Franklin.
Hostetter Blanche E, musician, b 1229 13th av.

RUBBER GOODS of all kinds
Rubber Belting
" Hose
" Packing
" Gaskets
" Valves
" Matting
" Specialties
Leather Belting
Oiled Clothing
New York Belting and Packing Co.
LTD.
East 11th St. and 3rd Ave.
E. Oakland
PHONES
Merritt 263
Home B1263

EDWIN T. GORIE
Successor to OSGOOD & SON
Phones { Piedmont 544 / Home A4454
Wood, Coal, Hay and Grain
and Poultry Supplies
1805 Telegraph Ave. COR. 34TH STREET Oakland

James P. Taylor
COAL
WHOLESALE and RETAIL
459 TWELFTH ST. TELEPHONE OAKLAND 2428

HOLCOMB REALTY CO.
"MONEY TALKS" ON PAGE 3
LAND-FOR-THE-LANDLESS-MAN

Hostetter Frank, r 1229 13th av.
Hostetter Grace M, tchr, b 1229 13th av.
Hostetter Mary, r 4321 Telegraph av.
Hostler Wm, carp, r 1814½ College av.
Hostrawser Blanche M, bkpr, b 1630 13th av.
Hostrawser George, carp, r 661 Sycamore.
Hostrawser John F, contr 1660 13th av, r same.
Hostrawser Minnie, cashr Wolfe & Hawley, b 661 Sycamore.
Hostrawser Walter, student, b 661 Sycamore.
Hotchkiss Cora L (wid George), b 624 Walsworth av.
Hotchkiss Lawrence S, cashr I H Clay & Co, b 1360 Franklin.

HOTCHKISS OLIVER E,
Real Estate Room 21 906 Broadway, Phone Oakland 3542, r 274 E 11th, Phone Merritt 2977.

Hotchkiss, Thaddeus S, r 664 11th.
Hotchkiss Wm J, died Jan 3d, 08, age 71.

HOTEL ADAMS,
Ernest Adams Propr, 560 12th, Phones Oakland 1389, Home A1561 (See p 20).

HOTEL ARCADE,
C W Phillips Propr, San Pablo av, 20th and Grove (See p 23).

McCOWN'S
ACADEMY OF DANCING
Central Hall, 419 12th St.
Socials Every Wednesday & Saturday Eveg's
Classes Every Monday Evening, 8 to 12
Private Lessons by Appointment
PHONE OAKLAND 4355

HOTEL ARLINGTON,
N A Harper Propr, 474 9th, Phone Oakland 3367.

Hotel Arlington Dining Room, John B Shay mngr, 474 9th.

HOTEL ATHENS,
John B Jordan Propr, 1304 Broadway, Phone Oakland 1487 (See p 19).

HOTEL AVALON,
Wm Harfst Propr, 406 Telegraph av cor 20th. (See left top circles and p 21.)

Hotel Avondale, M Jenkins propr 534 28th.
Hotel Brunswick, Mrs Emma Adams propr 953½ Washington.

HOTEL CRELLIN,
Fred A Jordan Propr Washington n w cor 10th, Phone Oakland 265 (See p 19).

Hotel de France, Batmale Bros proprs, 602 Franklin.

HOTEL GIBSON,
1016 Clay.

Hotel Hamilton, furn rms 504 15th.

HOTEL HOLLAND,
H W Wright and C W Phillips Proprs, 589 22d (See p 23).

Hotel Madison, Sidney Robertson propr, Madison s e cor 11th.

UNITED IRON WORKS
POWER TRANSMISSION and MINING MACHINERY
SUCTION DREDGERS PULLEYS SHAFTING HANGERS
2nd & Jefferson, Oakland, Cal. PHONE OAK. 342

HOTEL MERRITT,
M and E Williams Proprs, 404 12th nw cor Franklin, Phone Oakland 3560.

HOTEL METROPOLE,
Hotel Metropole Co Proprs, 13th nw cor Jefferson (See p 18).

HOTEL METROPOLE CO,
Richard M Briare, Pres; Proprs Hotel Metropole 13th n w cor Jefferson (See p 18).

HOTEL ST MARK,
Fred Dodd Propr, 12th ne cor Franklin.

HOTEL ST MARK'S BARBER SHOP,
August Niderost Propr, Basement Hotel St Mark, 12th ne cor Franklin.

HOTEL TOURAINE,
14th and Clay.

Hotel Vendome, F C Behrend propr, 510 9th.

HOTLE OWEN E,
President Realty Bonds and Finance Co and O E Hotle & Co, Consolidated, r Bonita cor Mountain av.

HOTLE O E & CO
(Formerly 1112 Broadway; Realty Bonds and Finance Co, Inc, and O E Hotle & Co, Consolidated) 1172 Broadway, Phone Oakland 35. (See left top lines.)

Hotop George H, lab O G L & H Co, r Berkeley.
Hottel A Katherine (wid David W), r 1080 67th.
Hottes John W, salsn Crane Co, r 1623 Myrtle.
Hottinger Rose I, tchr Lafayette Grammar School, b 1315 Webster.
Hotz Jacob, lab, r 1454 Whittier, Melrose.
Houck James K, paints and oils 1166 E 14th, r same.
Houette Constant, r 607 48th.
Hougaard Holm, eng, rms 472 23d.
Hough Arthur D, student Heald-Dixon Coll, b 1450 E 15th.
Hough Caroline (wid Walter), b 672 32d.
Hough Clark A, died Mar 29, '07, age 78.

Get Our Prices and Then Watch Us Grow
COLONIAL STATIONERY & ART CO.
INCORPORATED
Trunks, Leather Goods, Pictures, Picture Framing, Stationery and Office Supplies
222 San Pablo Av., nr. 16th St., Oakland, Cal.

Beautiful Homes
For Sale by
J. M. PERKINS COMPANY
Adams Point Property a Specialty
1 Telegraph Ave. Oakland
Phone Oakland Home A 3500

ALAMEDA RUG WORKS
RUGS MADE FROM OLD CARPETS
Carpets taken up, cleaned and relaid
2006 EVERETT STREET Phone Alameda 39 ALAMEDA

FOR MACHINERY GO TO JOSHUA HENDY IRON WORKS
MANUFACTURERS
75 FREMONT STREET, - SAN FRANCISCO, CAL.

See GEO. H. VOSE For Real Estate Insurance and Notary
968 Broadway
Oakland
Phone Oakland 7516

STANDARD GAS ENGINE CO.
MARINE, STATIONARY, PUMPING and HOISTING ENGINES Etc.
Dennison and King Sts. East Oakland
At 23d Ave. Station Phone Merritt 140

Hough Edward S, con eng, r 1450 E 15th.
Hough Eleanor B, clk Wm N Jenkins, b 2227 Elm.
Hough Ernest, died Mar 24, '07, age 34.

HOUGH FRANK B
(Wolcott-Hough Co), r 1900 11th av.

Hough Mary B (wid Clark A), r 2227 Elm.
Hough Rollo J, teller Okld Bank of Savings, r San Leandro.
Hough Walter C Jr, architect, r 672 32d.
Houghland George, salsn, b 6394 San Pablo av.
Houghton Adelbert A, eng, r 914 Henry.
Houghton Anna, fitter Halg Bros, b 658 7th.
Houghton Charles, mach R P Waddell, rms 1226 Bway.
Houghton Charles S, r 1215 Harrison.
Houghton Daniel C, dep Co Tax Colr, r 1319 6th av.
Houghton George, clk Dolliver & Bro, b 658 7th.
Houghton James, tmstr F Carnes & Co, r 6408 Salem, Emeryville.
Houghton John, eng, b 1314 Chestnut.
Houghton Leonore, tchr Upper Fruitvale School No 1, b 1319 6th av.
Houghton Lily, tel opr, rms 530 24th.
Houghton Mary, rms 530 24th.
Houghton Miles K, gardener, r 658 7th.
Houghton Mrs M S, r 265 Lee
Houghton Ruth, b 1215 Harrison
Houghton Shirley, clk, b 1215 Harrison.
Houghton The, 574 Sycamore.
Houghton Wm A, student, b 1319 6th av.
Houghton Wm, r 1426 Deering av, Melrose.
Houghton Wm S, longshoreman, r 1409 Marion av, Melrose.
Hourat Vincent, r 816 29th.
Hourcade G, driver French Bakeries Co, b 811 Clay.
Houriet Bertha (wid Wm), r 605a 18th.
Houriet Edward E, clk W C R Murray, r 605a 18th.
Hourtane Eugene, clk, b 5707 Marshall.
Hourtane Peter, cook, r 5707 Marshall.
House Artell L, salsn, r 1422 13th av.
House Charles, carp, b 452 Hobart.
House Charles B, pipefitter U Eng Wks, r 151 E 16th.

J. F. NOLAN, Prop. Phone Oakland 2931
Nolan's Cafe
Fancy Wines, Liquors and Cigars
Straight Kentucky Whiskey Our Specialty
1654 7th Street Oakland, Cal.

House Elmer E, eng S P Co, r 1372½ 9th.
House Frank G, foreman, r 1306 E 11th.
House Melvin T, clk Singer Sewing Machine Co, r 215 Bonita av, Piedmont.
House of God, 967 Webster.
House Mrs Susan E, housekpr C H Tuman, rms 530 13th.

HOUSEHOLD LOAN CO,
H T Birr Mngr, 3 Macdonough Bldg, Phone Oakland 6380.

Householder F, wheelwright Waterhouse & Lester, r Berkeley.
Houseman Ernest, lab, rms 781 7th.
Houser, see also Hauser.
Houser Edward, r 5281 Grove.
Houser Emma (wid James W), r 1059 Willow.
Houser Ernest, musician, r 1123 Fremont av, Fruitvale.
Houser Henry, painter Kiel & Evans Co.
Houser John T, r 1253 Clay.
Houser Mrs L, seams Kahn Bros, r 1253 Clay.
Housner Michael W, salsn, r 474 E 14th.
Houston, see also Huston.
Houston Barbara C (wid McAdoo), b n s Congress 12 e Courtland av, Melrose.
Houston Charles S, carp, b 1095 57th.
Houston Edward C, foreman, r n s Congress 12 e Courtland av, Melrose.
Houston Estelle, student, b 3621 Bway.

Houston Guy A, r 1754 9th.
Houston Harry H, elec, r 520 16th.
Houston John C, carp, r 1095 57th.
Houston Mrs Lena C, b 3621 Bway.
Houston Lillian L, b 1306 Brandon, Fruitvale.
Houston Oliver G, waiter 1734 7th, rms 816 Adeline.
Houston Ollie (wid Adam W), rms 36 Telegraph av.
Houston Sarah E (wid Joseph W), b 3033 E 23d.
Houston Thomas T, eng, r 902 61st.
Houston W Edward, carp, rms 1067 E 16th.
Houts Frank, dept mngr C J Heeseman, r 358 E 14th.
Houts Wallace A, r 162 E Moss av.
Houtz Wm, b 1277 Franklin.
Houvenen John P, seaman, r 220 Hollis.
Houx Mrs Nellie R, r 165 Newton av.

HOVENBERG ALFRED A,
Law Office 1352 Fruitvale av, r same.

Hover Justina R, b 2102 Grove.
Hovey A Lavern, tallyman, r 316 10th.
Hovey Charles E, carp, r rear 3039 Peralta av.
Hovey Ethel, b rear 3039 Peralta av.
Hovey Hall, 414 11th.
Hovey Wm L, dancing tchr 414 11th, r same.

ATHENS GARAGE
W. A. TOWNS, Prop. Phone Piedmont 167
J. G. ESTABROOK, Machinist
STORING CARS A SPECIALTY
38th and Telegraph Ave. OAKLAND
Full Equipment For Expert Automobile Repair Work

Howard Springs

¶ *42 Mineral Springs*

¶ *Hot Sulphur, Borax and Magnesia Baths*

¶ *Cure all cases of Rheumatism, Stomach Liver and Kidney Trouble.*

REFERENCE

Any guest for past Twenty Years

Lake County, - California

MISS C. WHEELER, Proprietor

J. W. WHEELER, Manager

4916 Telegraph Ave.

PHONE PIEDMONT 413

SUNSET LUMBER COMPANY
Main Office and Yard
First and Oak Sts.
Oakland
Tel. Oakland 176
C. H. OLINGER, Manager
Branch Yard
E. 12th and 17th Ave.
East Oakland
Tel. Merritt 22

HOLCOMB REALTY CO.
HURRY TO PAGE 3
QUICK SALES OUR SPECIALTY

Hovovich Joseph S, waiter 517 13th, rms 1538 Brush.
Howard Albert L, seaman, b 1080 E 19th.
Howard Alfred, mach S P Co, rms 1786 9th.
Howard Amos, waiter Palace Bakery, r 579 9th.
Howard Arthur D, carp, r n s Weld 2 e Yoakum, Fitchburg.
Howard Cary, lawyer 906 Bway, r 54 29th.
Howard Charles, gasfitter, b 1409 Castro.
Howard Charles K, b 5119 Genoa.

HOWARD CHARLES P,
Sec Howard Co, b 87 Vernon.

HOWARD CO,
John L Howard, Pres; C P Howard, Sec; Coal, Coke, Cement, Fire Brick and Clay Howard's Wharf ft Market, Phone 818.

Howard Cornelius, lab, r 1012 Fruitvale av.
Howard Cyrus J, janitor, r 3113 Champion.
Howard David L, painter S P Co.
Howard Douglas, clk, b 4126 Howe.
Howard Edward, b 1419 Myrtle.
Howard Edward A, lumber, r 371 Fairmount av.
Howard Edwin L, clk S C Howard, b 493½ Merrimac.

BERTIN'S
DRY CLEANERS
Phone Berkeley 3008
Addison and Milvia Sts., Berkeley

Howard Elbert J, salsn Great Western Realty Co, r 1229 Cleveland av, Melrose.
Howard Eva, r 460 5th.
Howard E J (Williams, Howard & Rosenthal), r 52d av, Melrose.
Howard Mrs Flora, b 1409 Castro.
Howard Frank J, lab, b 675 E 26th.
Howard Frank P, cigars 464 12th, r 2155 Linden.
Howard Frank R, clk Rochdale Co, r S F.
Howard Fred S, carp, b 1367 6th av.
Howard George F, porter Pullman Co, r 1618 Linden.
Howard George H, colr 419 12th, r Alameda.
Howard George W, r 821 22d.
Howard Harriet A (wid Duane), r 4126 Howe.
Howard Harry, driver Young Bros, b 314 Union.
Howard Harry M, blksmith, b 2026 Adeline.
Howard Henry E, elec Western Stage Appliance Co, r 712 19th.
Howard Hilda, student, b 54 29th.
Howard Horace M, r 2026 Adeline.
Howard H R, vice pres W A Boole & Son, r S F.
Howard H Elbert, stockkpr, r 4126 Howe.
Howard James H, blksmith Edmund Gates, r 823 39d.
Howard Lincoln, hairdresser V Diehl, b [illegible]

WESTERN FUEL COMPANY
FIRST and MARKET STS.
General Selling Agents
Standard Portland Cement

Howard Jeremiah M, foreman E L Blackman Co, r E 14th nr Patterson av, Fruitvale.
Howard John, r s s Ellen l e Courtland av.
Howard John, brklyr, b 720 14th.
Howard John, fireman S P Co.

HOWARD JOHN L,
Pres Howard Co and Western Fuel Co, r 87 Vernon.

HOWARD JOHN L JR,
Mngr Western Fuel Co, r Athens Hotel.

Howard J Mack, lab, r 4416 E 14th, Melrose.
Howard Mrs Lydania S, rms 1053 E 16th.
Howard Mabel E, stenogr W B Fielding, r Weld nr Yoakum, Fitchburg.
Howard Mrs Martha, b 1062 32d.
Howard Mary (wid Willis), r 729 17th.
Howard Mrs Mary, r 260 Hollis.
Howard Mary M (wid Jacob), r 1612 Bray av, Fruitvale.
Howard May, b 4416 E 14th, Melrose.
Howard Michael, blksmith, r 4577 Tel av.
Howard Michael, lab S P Co.
Howard Myra, colr Wiley B Allen Co, b 518 9th.
Howard N M, salsn White Sewing Mach Co, r 72 Lowell.
Howard Orilla (wid Sylvester), r 1367 5th av.
Howard Patrick F, sec Burns & Howard Co, r 22 Echo av.
Howard Patrick J, clk Burns & Howard Co, b 1379 Harrison.
Howard Mrs P, waiter 534 14th, rms 1409 Castro.
Howard Rose, dom 408 6th.
Howard Royal T, r 941 61st.
Howard Samuel J, tailor, rms 1171 7th.
Howard Sidney C, student, b 87 Vernon.
Howard Simon C, souvenirs 1251 Bway, r 493½ 28th.

HOWARD SPRINGS,
(Lake County, Cal), Miss C Wheeler, Proprietor; J W Wheeler, Manager; Office 4916 Telegraph av, Phone Piedmont 413. (See left bottom lines and p 22.)

Howard Thomas, cabinetmkr, r 675 E 26th.
Howard Thomas, roofer, r 1369 15th.

See SHAW & SHAW
For High Grade Photographs
Portraits and Views
PHONE OAKLAND 2386
1115 Broadway Oakland, Cal.

For Seeds that Grow and Plants that Flourish
Phones { Home A1547 / Piedmont 119 } try the OAKLAND SEED AND PLANT CO.
MAIN STORE
36th and Grove Sts.
A. G. Fleck, Pres.
E. Fleck, Mgr.

J. TYRREL
C. A. TYRREL, NOTARY PUBLIC
REAL ESTATE — INSURANCE
SURETY BONDS
No. 5 Telegraph Avenue

H. Z. JONES
REAL ESTATE OWNER
458 9th ST. OAK.

GEO. FAKE WATCHMAKER and JEWELER
1113 Broadway, Oakland, Cal.
WATCH INSPECTOR FOR SOUTHERN PACIFIC AND SANTA FE RAILROADS PHONE OAKLAND 3739

WESTERN BUILDING MATERIAL CO.
FIRST and MARKET STS.
BRICK, FIRE BRICK, ROOFING SLATE, CEMENT, LIME, PLASTER TERRA COTTA, SEWER PIPE, AND BUILDING MATERIAL

Howard Thomas H, driver E L Blackman Co, r 4416 E 14th, Melrose.
Howard Wm, painter, rms 856 Market.
Howard Wm O, artist, b 537 22d.
Howard Willis M, b 720 17th.
Howatt C, plumber R Dalziel Jr Co.
Howatt John A, blockmkr, r 669 54th.
Howatt Lawson (Howatt & Lyon), r 3226 Hopkins.
Howatt Scott, rodman S P Co, b 1826 Fruitvale av.
Howatt Thomas W, tallyman, r 1826 Fruitvale av.

HOWATT & LYON
(Lawson Howatt, B M Lyon), Proprs Home Investment Co 1922 Fruitvale av.

Howden Bessie, bkpr R Howden, b 1354 Webster.
Howden Robert, mantels 1059 Webster, r 1354 Webster.
Howden Robert Jr, salsn R Howden, b 1354 Webster.
Howden Wm C, clk, b 1354 Webster.
Howe, see also Howie.
Howe Albert, sec Pac Coast Mantle & Lighting Co, r 59th nr San Pablo av.
Howe Amy, instr Mills College, b same.
Howe Anna D, medicine mnfr 1061 7th av, r same.
Howe Annie M (wid Cranston), b 834 37th.
Howe Arthur, boilermkr S P Co.
Howe Benjamin M, oil driller, r 834 37th.
Howe Camille L, b 1703 Grove.
Howe Edward J, mngr Howe Undertaking & Mnfg Co, r 1012 22d.
Howe Mrs Eliza J, embalmer Howe Undertaking & Mnfg Co, r 1012 22d.
Howe Elmer, lab S P Co, r Tracy, Cal.
Howe Frank C (Howe & Winchester), r 114 Bonita av, Piedmont.
Howe John, farmer, r 1086 E 27th.
Howe John, porter Walter S Mackay & Co, r 449 37th.
Howe John M, foreman S P Co, r Beulah pk.
Howe Louise M (wid Benjamin), b 811 Pine.
Howe Mary, r 1256 Adeline.
Howe Oscar, propr Bay View Hotel, r 1823 Tel av.

THE TRIBUNE
EVERY EVENING
SUNDAY MORNING
LARGEST & BEST

Howe Pauline, b Industrial Home.
Howe Robert, bkpr, rms 1703 Grove.
Howe Rufus, clk Santa Fe, r 256 Harlan.
Howe R W, lab Cal Door Co, rms 811 Pine.
Howe Samuel, miner, r 4235 Montgomery.

HOWE UNDERTAKING & MNFG CO,
Edward J Howe, Mngr; Mrs E J Howe, Embalmer; Funeral Directors and Embalmers 1012 22d cor Filbert, Phone Oakland 1730.

Howe Walter C (Howe & Struckman), r 1383 Harrison.
Howe Walter C, civ eng, r 1931 Myrtle.
Howe Wm, r 2018 Crosby av, Fruitvale.
Howe & Struckman (Walter C Howe, Paul F Struckland), agts National Cash Register Co 232 San Pablo av.

HOWE & WINCHESTER
(Frank C Howe, George G Winchester), Harness and Saddlery 414 12th.

Howege Edward, foreman, r 861 60th.
Howell Albert, bkpr, r 1074 59th.
Howell Belle E, b 906 Wheeler av, Fruitvale.
Howell Bertha B, stenogr, b 1074 59th.
Howell Carrie, cook, r 1769 Goss.
Howell C, cond Pullman Co, r S F.

A. J. TAIT & CO.
REAL ESTATE and RENTALS
Fire Insurance and Notary Public

HOWELL - DOHRMANN CO (Inc),
F W Dohrmann, Pres; F W Dohrmann Jr, Sec; George W Howell, Vice Pres and Mngr; Pottery, Lamps, Glassware and Art Goods 485-489 14th, Phones Oakland 1725, Home A3125.

Howell Edith, b 1074 59th.
Howell Edna, milliner, b 1074 59th.
Howell Edward, rms 1056 3d.
Howell Elizabeth L, artist, b 176 9th.
Howell Emma (wid David), b 687 33d.
Howell Ervin, pressman, r rear 1056 E 16th.
Howell Gene, weaver, b 1069 E 15th.
Howell George A, millwright, b 1055 56th.
Howell George W, vice pres and mngr Howell-Dohrmann Co, r Highland av, Piedmont.
Howell Jane, b 1503 Goldman av, Fruitvale.
Howell Jeannette, b 1055 56th.
Howell John, carp, r s s Allendale av 2 w High, Allendale.
Howell Joseph L, r 1674 24th av.
Howell Margaret (wid Frederick), r 1503 Goldman av, Fruitvale.
Howell Myrtle M, tchr Cal College, b 706 Tel av.
Howell Newton F, paint mnfr 122 San Pablo av, r 706 Tel av.

Eilers Music Co.
The Largest Pacific Coast PIANO Dealers
Over 40 different makes of the world's best pianos to select from.
ALSO the world renowned Peerless Electric Pianos
THE Genuine Autopiano AND Welte Orchestrions and the wonderful Welte Mignon

DON'T FORGET US WHEN YOU NEED HELP
UNIVERSAL EMPLOYMENT AGENCY
527 9th St. Both Phones 2552

COMMERCIAL STATIONERS | PRINTING BOOKBINDING | SMITH BROS. 462-464 Thirteenth St. Bet. Broadway and Washington Sts.

Howell Philip H, b 198 Santa Clara av.
Howell Reuben H, carp, r 906 Wheeler av, Fruitvale.
Howell Roy, clk, b 1060 E 24th.
Howell Walter L, carp, b 906 Wheeler av, Fruitvale.
Howell Walter N, salsn, b 1503 Goldman av, Fruitvale.
Howell Wm E, mining 777 Bacon Blk, r Elmhurst.
Howendobler Lillian, b 1510 Curtis.
Howes Frank E (Hull & Howes), r 155 12th.
Howes Zoeth B, driver, r 1463 14th av.
Howie, see also Howe.
Howie Archie P, student, b 658 Sycamore.
Howie David G, salsn, b 658 Sycamore.
Howie Edith, waiter 972 Bway, rms 1006½ Webster.
Howie Mary A, b 658 Sycamore.
Howie Robert W, eng, rms 1006½ Webster.
Howie Thomas, eng, r 658 Sycamore.
Howland Andrew, carp, r 686 37th.
Howland Charles, driver J M Yore, b 686 37th.
Howland Charles J (Howland & Henas), mngr Melrose Realty Co, r 1126 E 14th.
Howland Edward, clk Henderson Smith, r 1265 West.
Howland Emma B, clk Henderson Smith, b 1265 West.

CLEANING PHONES: PIEDMONT 1581 HOME 1581 PRESSING
PIEDMONT RENOVATORY
DYEING 4109 PIEDMONT AVE REPAIRING

Howland Frank H, r 827 36th.
Howland Frank P, clk R M S, r 1212 12th.
Howland George T, painter, b 686 37th.
Howland Harry F, porter, b 1229 E 24th, Fruitvale.
Howland Henry, carp, r 1511 Fremont av, Fruitvale.
Howland Henry G, surveyor City Eng, b 686 37th.
Howland Irene, b 1348 26th av, Fruitvale.
Howland Loyce, bkpr Remington Typewriter Co, b 1212 12th.
Howland Mary C (wid Benjamin), b 2065 Grove.
Howland Roy N, carp, b 686 37th.
Howland Westley P, clk, r 812 36th.
Howland & Henas (Charles J Howland, Manuel Henas), real est 1115 23d av.
Howlett James, eng, r n s Bellevue av 2 w Isabella, Melrose.
Howlett Leonard T, carp S P Co.
Howlett Wm F, furniture, r 522 18th.
Howley Mrs Marguerite, r 864 Brush.
Hoxey John, miner, r 564 14th.
Hoxie Hannah C, b 1079 12th.
Hoxie Wm, student, rms 342 Tel av.
Hoy J L (Hoy & Stevenson), r 701 11th.
Hoy & Stevenson (J L Hoy, J Stevenson), proprs California Art Co 701 11th.
Hoyer Hansina, b 53 Montecito av.
Hoyle Annettie A (wid Robert), r 654 13th.

TAYMANCE REAL ESTATE COMPANY
REAL ESTATE AGENTS AND AUCTIONEERS
460 and 462 8th St. Oakland, Cal.
TELEPHONE OAKLAND 328

Hoyle Evans S, wrapper Calif Creamery Co, rms 654 13th.
Hoyle Nannie (wid Justin C), b 654 13th.
Hoyne Timothy, steward S F O & S J Ry, rms Key Route pier.
Hoyt Alice G, student, b 407 Fairmount av.
Hoyt Allen S, carp S P Co.
Hoyt Arthur J, painter S P Co.
Hoyt Charles M, b 253 13th.
Hoyt Emma R (wid Nathan B), b 3758 Silver.
Hoyt Frank B, r 1312 Webster.
Hoyt Howard, bkpr, b 1971 Grove.
Hoyt Howard, carp, r n s Bellevue av 1 w Montecito av, Melrose.
Hoyt Jessie D, eng S P Co, r 1032 Magnolia.
Hoyt John G, r 407 Fairmount av.
Hoyt Myra E, b 162 E Moss av.
Hoyt Norman, nurse Fabiola Hospital Training School, b same.
Hoyt Wm, salsn, b 1165 Jackson.
Hoyt Wm T S, architect, b 410 Edwards.
Hranuelli Nicholas, waiter 417 13th, rms 709 10th.
Hridalo Martin, cook 463 7th, rms 957 Grove.
Hruska Joseph, baker Snow Flake Bakery, rms 919 Center.

HUB CLOTHIERS THE,
A Jonas, Pres and Mngr; Irving Jonas, Sec; Milton L Jonas, Asst Mngr; Clothiers, Furnishers, Hatters, Boots and Shoes 1051-1055 Broadway cor 11th, Phone Oakland 4374.

Hubbard Agnes, b 351 10th.
Hubbard Albert H, carp, r 1332 Pomona, Fruitvale.
Hubbard Albert M, carp, b 1332 Pomona, Fruitvale.
Hubbard Albert M, r 3419 Putnam, Fruitvale.
Hubbard Anita G, tchr Tompkins School, b 754 10th.
Hubbard Ashbel B, mach, b 3419 Putnam, Fruitvale.
Hubbard A E, ironwkr White Ornamental Iron Co, b 1843 Myrtle.
Hubbard Bert S, r 586 Vernon.
Hubard Charles E, carp, b 1373 10th av.
Hubbard Charles H, carp, b 282 E 18th.

Quality Goes In Before the Name Plate Goes On
Coast Carriage Co. Vehicles
Cor. 12th and Jackson Sts.

HOLCOMB REALTY CO. READY PAGE THREE BIG GROUND FLOOR OFFICES

Benj. Curtaz & Son, Inc.
PIANOS, PLAYER PIANOS, ORGANS and MUSICAL MERCHANDISE
1321 Broadway
Phones Oakland 2653 Home A 1414
H. I. Curtaz, Pres. W. E. Fitzsimmons, Mgr.

House Wiring Bells Installed EAGLE ELECTRIC CO. Motor Work Estimates Furnished
Gas and Electric Fixtures — Electrical Supplies — Repair Work a Specialty
H. A. Kohlmyer, Manager, Phone Merritt 3926. 1206 13th Ave., Near 14th St., East Oakland Phone Merritt 45 Home B1531

NOTARY REAL ESTATE
OLAF J.
HANSSEN
SEE PAGE 6
GENERAL BROKER

WHITE STEAM CARS are ideal. They have won the most important hill climbs and reliability contests in the country.
THE WHITE COMPANY
538 Seventeenth St. : : Oakland

Oakland Conservatory of Music
The largest and most thoroughly equipped School of Genuine Musical Instruction on the Pacific Coast.
Director ADOLF GREGORY
1170 Madison St., Bet. 13th and 14th
Sunset Oak. 4922 Home A2922

Hubbard Charles P, clk, b 98 Montecito av.
Hubbard Frank, clk The J Llewellyn Co, b 630 16th.
Hubbard Frank W, porter Pullman Co, r 800 Wheeler av, Fruitvale.
Hubbard Franklin L, carp, b 1332 Pomona, Fruitvale.
Hubbard George C, printer, r 634 Merrimac.
Hubbard Herbert S, r 586 Vernon.
Hubbard H C, cond S P Co, r Alameda.
Hubbard James L, lab, r 1614 Goldman av, Fruitvale.
Hubbard J Norris, vice pres Union Lithograph Co, r 604 37th.
Hubbard Ludlow, mach S P Co, r 966 Center.
Hubbard Melvin W, carp, b 1332 Pomona, Fruitvale.
Hubbard Meridel, b 3419 Putnam, Fruitvale.
Hubbard Samuel, r 98 Montecito av.
Hubbard Samuel Jr, clk, b 98 Montecito av.
Hubbard Warren, b 1327 Chestnut.
Hubbard Wm B, r 964 6th av.
Hubbard Wm D, foreman, r 1373 10th av.
Hubbard Wilmer G, carp, b 1373 10th av.
Hubbell George A, moved to S F.
Hubbell Henry C, watchman, b 6155 Marshall.
Hubbell Henry L, lino opr Tribune Pub Co, b 152 Athol av.
Hubbell Mrs Maria L, millinery 1112 Jefferson, r same.
Hubbell Narcissa (wid Clark), r 624 9th.
Hubbell Samuel, plumber Busey & Reed Furn Co, b e s Charles nr Warren, Fitchburg.
Huber Anna (wid C O), r 673 33d.
Huber Charles, lab, r s s Lawrence 3 e Baker av, Melrose.
Huber Charles, driver D Scully, b 861 Willow.
Huber Harry F, colr Met Furn Co, r 706 31st.
Huber John, clk, rms 5800 Adeline.
Huber Joseph, switchman, r 1061 Willow.
Huber Katherine (wid Jacob), r 182 Vernon.
Huber Wm, salsn Jennings Realty Co, r Bay View Park.

W. T. HARRIS
Real Estate and Insurance
Loans 113 TELEGRAPH AVENUE
PHONES: OAK. 3040 HOME A3060

Hubert Charles, carp, r 557 6th.
Hubert Henry, seaman, r 1827 5th.
Hubert George, lab, b 557 6th.
Hubert George F, printer, r 1571 Chestnut.
Hubert Jennie, clk Hale Bros, b 1571 Chestnut.
Hubert Jeremiah, r 1451 Chestnut.
Hubert John F, bartndr, b 1451 Chestnut.
Hubert Mabel, clk Hale Bros, b 1216 Linden.
Hubert Marie, furn rms 557 6th, r same.
Hubert Mary (wid Edward), r 1937 Filbert.
Hubman Christian, r n s Delaware 4 e Laurel av, Fruitvale.
Hubner Albert A, car opr O T Co, r 1268 4th av.
Hubner Wm, rms 1163 Willow.
Hucheraft Emma C (wid Hiram E), r Spruce sw cor Excelsior av.
Huck, see also Hook.
Huck Ida B, tchr Upper Fruitvale School No 1, b 3063 Blossom.
Huck Jane E, b 3063 Blossom.
Huck Minnie C (wid John P M), r 3063 Blossom.
Huckett C J, switchman S P Co, r 1322 13th av.
Huckins John W, phys 1441 Bay av, Melrose, r same.
Huckins Wm P, chf eng str Berkeley, r 1355 Bway.

SHROUT-SHORTT REALTY COMPANY
1264 Broadway, Oakland, Calif.
Property Specialists
Correct Representations
City Property & Ranches

Hudnutt George D, civ eng, b 398 Edwards.
Hudson, see also Hodson.
Hudson Adam W, r 889 Cedar.
Hudson Alfred J, fireman S P Co, r 1618 11th.
Hudson Alice, stenogr Preferred Mutual Life Ins Co of California, r Niles Cal.
Hudson Andrew J, r 368 E 11th.
Hudson Andrew W, mill hand Cal Door Co, r 368 E 11th.
Hudson Benjamin, printer, b 764 Lydia.
Hudson Charles E, r 220 63d, Claremont.
Hudson Charles E, cond S P Co, r 1417 9th.
Hudson Charles E, eng S P Co, r 1019 Magnolia.
Hudson Charles O, printer, r 753 Brush.
Hudson Clara M, clk Abrahamson Bros, b 1618 11th.
Hudson Edna E, b 402 Edwards.
Hudson Elizabeth, r rear 1455 12th av.
Hudson Elizabeth P, tchr Tompkins School, b 680 34th.
Hudson Ernest, b 611 18th.
Hudson Flora, b 680 34th.
Hudson Mrs Frances I, furn rms 818 Bway.
Hudson Frank S, clk W F & Co Exp, b 1618 11th.
Hudson Frank W, pressman Pacific Manifolding Book Co, r 67 Vallecito pl.

Ask WELLMAN-ROBBINS MERCANTILE AGENCY for Credit Reports on individuals or firms. Prompt and reliable Collection Department. OFFICES: 228-229 BACON BUILDING 12th AND WASHINGTON STS.

NATIONAL ASSOCIATION OF MERCANTILE AGENCIES

OCCIDENTAL BUILDERS' SUPPLY CO. PHONE BERKELEY 3751
OFFICE AND WAREHOUSE
2840 Shattuck Ave. Berkeley
Brick, Lime, Cement and Plaster

PHOENIX FLOUR
THE WHITEST
THE BEST
ASK YOUR GROCER

Hudson Frederick, carp, r 680 34th.
Hudson Frederick Jr, carp, b 680 34th.
Hudson Harriet (wid Edward), r 774 11th.
Hudson Hartwell K, clk, r 503 E 14th.
Hudson Helen, clk, b 680 34th.
Hudson Henry, tailor, r 1657 14th av.
Hudson House, furn rms 1758 7th.
Hudson James A, carp, r 563 36th.
Hudson John, carp b 563 36th.
Hudson John, clk, r 1234 E 21st.
Hudson John, eng, r 945 Magnolia.
Hudson Leland, clk ticket office S P Co, rms 1210 Harrison.
Hudson Lindsey, b 220 63d, Claremont.
Hudson Mary (wid John), b 503 E 14th
Hudson Orville E, printer, r 2121 Chestnut.
Hudson Robert L, b 818 Bway.
Hudson Roy G, lawyer, r 88 Echo av.
Hudson Viola, wrapper Hale Bros, b 368 E 11th.
Hudson Walter A, lab Cal Door Co, b 368 E 11th.
Hudspeth Charles, grocer Maple av ne cor Georgia, r same.
Hudspeth C Ernest, prin Washington School, r 781 59th.
Hue Kai & Co, importers 307½ 8th.
Huebbe Edwin H, paper ruler 413 10th, b n s Park way 1 e Montecito av, Piedmont.
Huebner August, miner, b 3041 E 23d.
Huestis Cora, stenogr, r 666 29th.

MUNICH ART GLASS CO., Inc.
Designers and Makers of
STAINED GLASS WINDOWS
Hard Metal Work
510-512 TURK ST., Near Larkin
Phone Franklin 1588 SAN FRANCISCO

Hueter John, lab, rms 710 Peralta.
Huey Charles, brakeman S P Co, r 516 17th.
Huey Charles, elec, rms 562 15th.
Huey John, clk, b 1284 Alice.
Huff Benjamin R, lab S P Co.
Huff Charles C, sec California Paint Co, r Alameda.
Huff John, driver A Rittigstein & Co.
Huff Mary J (wid Lucian B), r 417 E 14th.
Huffaker E, lawyer, r Penniman av cor Wilson, Allendale.
Huffaker Patrick O, r 3147 Davis, Fruitvale
Huffman, see also Hoffman.
Huffman Albina B, b 459 Orchard.
Huffman James, b 100 Laurel av.
Huffman Wm, plasterer, rms 1217 Harrison.
Huffman Wm N, butcher, r 870 E 19th.
Hufford Martha, b 858 Fallon.
Hufschmidt Alfred F, plumber, r 1725 10th.
Hufschmidt Henry, real est, r 1664 10th.
Hufschmidt Henry A (Hufschmidt & Sons), rms 998 Wood.
Hufschmidt Henry F (Hufschmidt & Sons), r 1725 10th.
Hufschmidt Louis (Hufschmidt & Sons), r 998 Wood.
Hufschmidt Walter, b 1664 10th.
Hufschmidt & Sons (Louis, Henry A and Henry F), hardware 1737 7th.

R. J. PAVERT
Practical Builder Expert Appraiser
Loans Homes Built and Sold on Easy Terms. RESIDENCE and OFFICE
40 CROSBY AVENUE
Phone Merritt 161 FRUITVALE, CAL.

Hufses Cristopher J, meat cutter Fred Becker, r 208 8th.
Hug F B, stenogr Diamond Rubber Co, rms 362 Perry.
Hugbee Robert E, marine eng S P Co.
Hugel Harry H, lab S P Co, r 1462 7th.
Huggins Henri T, tallyman, r 861 Willow.
Huggins James, cook S P Co, rms 1166 7th.
Huggins Jessie J (wid Charles), b 726 10th.
Huggins John F, car opr O T Co, rms 104 E 12th.
Hughes, see also Huhs.
Hughes Alfred, student, b e s Birdsall av 1 n Pleasanton av, Melrose.
Hughes Alvin N, photogr, b 1527 Market.
Hughes Andrew S, carp 1020 San Pablo av, r same.
Hughes Ann E (wid John), r 1454 Castro.
Hughes Anna (wid Jeremiah), r 1527 Market.
Hughes Mrs Anna B, r 775 Apgar.
Hughes Annie (wid Wm), r 763 11th.
Hughes Arthur, clk, r 892 59th.
Hughes Arthur D, clk, r 887 59th.
Hughes Arthur J, janitor, r 1721 11th.
Hughes Beatrice, clk, b 220 B.
Hughes Mrs B, attndt R W Rule, r Berkeley.
Hughes Charles, waiter, rms 371 10th.
Hughes Charles, real est, b e s Birdsall av 1 n Pleasant av, Melrose.
Hughes Charles E, salsn J Tyrrel, r s s Orion 3 w Seminary av, Melrose.
Hughes Charles E, vice pres Pacific Coast Supply Co.
Hughes Charles S, chauffeur, b 474 Chetwood.
Hughes Charles W, carp, r 1015 Linden.
Hughes Daniel D, music tchr 1020 Myrtle, r same.
Hughes David, mngr Gas Consumers' Assn, r 798 46th.
Hughes David F, cond O T Co, r 537 29th.
Hughes David F Jr, b 537 29th.
Hughes David I, real est, r 682 32d.
Hughes David M, mach Bay City Iron Wks, r 551 23d.
Hughes Davis E, r 2105½ Filbert.
Hughes Denice V, b 561 Jones.
Hughes D Douglas, b 527 32d.
Hughes Mrs Eda, b 1067 Center.
Hughes Eddie, musician, rms 411 9th.

For North Berkeley
Properties See
H. J. SQUIRES CO.
2106 VINE TEL. BERK. 1031

HOLCOMB REALTY CO.
PASS BY PAGE THREE
THE MONEY MAKERS

FITZ
COMPANY
Real
Estate
WE SELL
Oakland
Alameda
Berkeley
Fruitvale
Los Gatos
and the
Santa Cruz
Mountains
1313
BROADWAY
Opp. Postoffice
Oakland
California
Phone Oakland 7932
ASK
FITZ
ABOUT
IT

RALEIGH BROS., 472 TENTH ST.
REAL ESTATE, INSURANCE AND
MONEY BROKERS
Phone Oakland 1919 Home Phone A2061

WHITE GARAGE
LOGAN & FRELLIZ
REPAIRING.

Walter S. Mackay & Co.
CARPETS FURNITURE DRAPERIES
418 to 424 Fourteenth Street, Oakland, Cal.

Your Credit Is Good at
Breuner's
13th & Franklin Sts.
Furniture, Carpets, Stoves Etc.

Hughes Edward F, fuel 902 Market, r 425 Orange.
Hughes Elizabeth A (wid John K), r 1454 Castro.
Hughes Mrs Ella H, r 474 Chetwood.
Hughes Ellis, r 3301 Peralta av, Fruitvale.
Hughes Elmer J, salns Hayden-Bright Co, r e s Birdsall av 1 n Pleasant av, Melrose.
Hughes Enoch, grocer 220 B, r same.
Hughes Ernst H, salsn Hook Bros & Co, r S F.
Hughes Ethel H, cashr Lesser Bros Co, r Alameda.
Hughes Eugene J, painter, r 530 Hobart.
Hughes E Lloyd, pipe fitter O G L & H Co, b 682 32d.
Hughes Florence, b 220 B.
Hughes Frances A, student, b 527 32d.
Hughes Frank, solr, r e s Franklin av 1 n Hopkins, Allendale.
Hughes Frank M, carp, r 860½ Filbert.
Hughes Frank W, elec, b 836 Jackson.
Hughes Garfield D, cond, rms 211 12th.
Hughes George, salsn, r 922½ Pine.
Hughes George A, solr Varney & Green, b 477 34th.
Hughes George F (Western Jewelry Co), r Alameda.
Hughes George H H, r Maybelle av nr Hopkins, Allendale.
Hughes George R, tallyman, r 1415 16th.
Hughes George W, clk S P Co, b 220 B.
Hughes George W, restaurant and poolroom 909 Broadway, r 570 66th.
Hughes Gertrude, student, b e s Birdsall av 1 n Pleasant av, Melrose.
Hughes Gertrude, b 767 18th.
Hughes Gladys M, student, b 527 32d.
Hughes Gordon J, comp Oakland Enquirer Pub Co, b 1527 Market.
Hughes Grant S, carp, r 1125 Willow.
Hughes Gwendolin (wid Wm), b 1320 Webster.
Hughes Harry H, patternmkr, r e s Holden nr Park av, Emeryville.
Hughes Henry, lab, r 1220 Kirkham.
Hughes Humphrey, chf eng str Transit, r 527 32d.
Hughes Humphrey, b 682 32d.
Hughes H M, car repr S P Co, r 1150 E 16th.
Hughes James, bartndr 4399 Piedmont av, r Pleasant Valley.

A. GABRIEL
Locksmith and Electrician
GENERAL REPAIR SHOP
465 8th St., Bet. Broadway & Washington
OAKLAND, CAL.
Phone Oak. 3424 Res. Phone Pied. 232

Hughes James E, clk, b 682 32d.
Hughes James N, r s s Walnut 1 w Seminary av, Fitchburg.
Hughes Jennie E, waiter 972 Bway, rms 537 29th.
Hughes Jesse, lab, r 730 Peralta.
Hughes John, clk Black's Package Store, rms Arlington Hotel.
Hughes John, eng, rms 1034 Peralta.
Hughes John, lab, b 216 7th.
Hughes John, salsn L P Degen Belting Co, r S F.
Hughes John H, contr 1729 12th av, r same.
Hughes John H, mining, r 561 Jones.
Hughes John H, ins agt, r 264 11th.
Hughes John J, carp United Iron Works, r 1374 West.
Hughes John J, tmstr, b 987 Center.
Hughes John S, waiter, rms 819 Chester.
Hughes John V, piano tuner 1235 Poplar, r same.
Hughes J M, b 474 9th.
Hughes Katherina, nurse 1519 Tel av, r same.
Hughes Lillian, emp Excelsior Lndry, b 220 B.
Hughes Llewellyn A, music tchr 1020 Myrtle, b same.
Hughes Lloyd S, insptr, b 767 18th.
Hughes Margaret A (wid G L), b 828 Athens.

Bay City Well Works
Well Drilling, Boring and Pump Work
Warehouses and Shop 7th & Cedar Sts., Oakland; Park Ave. & Horton St., Emeryville
GEO. P. MARCUS, Proprietor
Phone Piedmont 2270 Res. 1046 54th St., OAKLAND

Hughes Margaret M, stenogr, b 936 Willow.
Hughes Mark S, blksmith, r 915 3d.
Hughes Mary, clk Great Am Imp Tea Co, b 220 B.
Hughes Mary A (wid James), r e s Birdsall av 1 n Pleasant av, Melrose.
Hughes Mary E (wid Thomas), r 936 Willow.
Hughes Maude, matron Receiving Hospital, r same.
Hughes Maude (wid Wm), cashr Hale Bros, b 355 Tel av.
Hughes Morton H, r 833 Harrison.
Hughes Richard, saloon 5th ne cor Stanford av, Emeryville, r same.
Hughes Richard, oysterman Oakland Oyster Co, r 1710 Highland av.
Hughes Robert, paperhngr, rms 603½ 18th.
Hughes Robert M, clk, r 1011 Myrtle.
Hughes Robert M, clk, r 767 18th.
Hughes Robert S, bartndr 454 6th, r 575 7th.
Hughes Samuel, tmstr Western Meat Co.
Hughes Mrs Sarah B, r 1034 Peralta.
Hughes Sumner, chauffeur Wickham Havens (Inc), r 474 Chetwood.
Hughes Thomas, r 5355 Dover.

HUGHES THOMAS,
Mngr Independent Transfer Co 116 Telegraph av, r 2286 West.

Painters' and Paper Hangers' Outfits
Henderson Mfg. Co.
Ladders and Woodenware Specialties
East 14th St. and 14th Ave.
Oakland, Cal.
Phones:
Merritt 403
Home B1403

KOHLER & CHASE, Inc.
Established 1850
PIANOS WEBER, PIANOLA PIANOS, BLASIUS & SONS, J. & C. FISCHER, KOHLER & CHASE, KOHLER & CAMPBELL
MUSIC AND MUSICAL MERCHANDISE
1013-1015 Broadway, Oakland, Cal. — Telephone Oakland 1009 —

Melrose Lumber and Supply Co. Office, Yards and Mill: Opp. MELROSE Station, S.P.R.R.
C. N. HENDERSON, Manager Phone Merritt 251 E. 14th St., 45th and 46th Avs.

HOLCOMB REALTY CO. SEE PAGE THREE RICH FARM LAND CHEAP

Hughes Thomas A, printer, r 153 Athol av.
Hughes Thomas R, clk, r 658 30th.
Hughes V V, b 561 Jones.
Hughes Wilfred K, clk, b 474 Chetwood.
Hughes Wm, salsn F T Edwards Co, r 1342 Kirkham.
Hughes Wm, div supt O G L & H Co, r 571 32d.
Hughes Wm H, cond S P Co, r 1064 Kirkham.
Hughes Wm J, roadmaster S P Co, r 557 39th.
Hughes Wm J, carp, b s s Walnut 1 w Seminary av, Fitchburg.
Hughes Wm L, chipper Standard Brass Casting Co, r 768 Brush.
Hughes Woodbury B, r 477 34th.
Hughson Edna, dom 937 Adeline.
Hughson Mrs Kincaid A, r 1310 Harrison.
Hughson Wm L (Standard Gas Engine Co), r S F.
Huhnke Emma, dom 1064 14th.
Huhs, see also Hughes.
Huhs Annie A, b 1224 20th av.
Huhs Harry A, master mariner, r 1224 20th av.
Huhs Harry W, b 1224 20th av.
Huie Horace R, r 1329 11th av.
Huigi Matsada, dom 1289 Jackson.
Huken J, clk Henderson Smith, r 1306 Center.

California Vulcanizing and Rubber Works
176 Twelfth St.
Auto Tires and Tubes. Tire Repairing our Specialty
Oakland 3882 — Phones — Home A 4523

Hukill Clark S, elec, b 854 Alice.
Hukill Wm P, mach, r 854 Alice.
Hulbert Charles, boilermkr, r 672 25th.
Hulbert Charles C, moved to Hayward.
Hulbert Howard, car opr, r 1705 Grove.
Hulbert James H, copyist Hall of Records, r 1160 E 24th.
Hulbert Ray W, barber J F Johnson, rms 418 San Pablo av.
Huler John, blksmith W W Hamelin, r Alameda.
Hulett Stuart M, r 1062 10th av.
Hull A C (Hull & Howes), r 574 29th.
Hull Clarence K, shoes 1103 36th, r 2249 Chestnut.
Hull Frank, editor, r 1817 Chestnut.
Hull George W S, r 1107 36th.
Hull Henry A, lino opr Oakland Enquirer Pub Co, r 1428 Patterson av.
Hull Howard, salsn H B Hawkinson, r 1107 36th.
Hull Josephine E, b 1709 Goss.
Hull Leo C, lab, b w s Seminary av 2 n E 14th.
Hull Octavius C, r 545 61st.
Hull Renick W, baggageman Santa Fe, r 26 Watts, Emeryville.
Hull Wm C, engr 954 Broadway, r n s Boulevard av 5 e Bay av, Melrose.
Hull W L, opr Cahn, Nickelsburg & Co, r 1107 36th.
Hull & Howes (A C Hull, Frank E Howes), automobiles 155 12th.

H. D. IRWIN
Berkeley Real Estate
3264 Adeline Street
Phone Berkeley 1107 BERKELEY

Hullinger Frank, real est 290 24th, r same.
Hulsetien George, tailor, r 5744 Fremont.
Hulme Annie C, b 1103 12th.
HULME FREDERICK W W,
Physician and Surgeon 301-302 Union Savings Bank Bldg; Phone Oakland 6368; Office Hours 2 to 4 and 7 to 8 P M except Sundays; r 1103 12th, Phones Oakland 2363 and Home A2363.
Hulme Gerald C, clk, r 1103 12th.
Hulme Rev James, r 1103 12th.
Hulquist John, carp, b 1818 Atlantic.
Hulse Alonzo J, brakeman S P Co, b 1666 11th.
Hulse Edward, salsn, b 1443 Linden.
Hulse Frank G, carp, r 5742 Vincent, Claremont.
Hulse Mary, r 1666 11th.
Hulse Myra B, b 1666 11th.
Hulsman Samuel H, b 4408 Adeline.
Hult Gustav A, tailor, r 1419 Linden.
Hultberg Bros (Eric F and John W), dyers 812 Chestnut.
Hultberg Eric F (Hultberg Bros).
Hultberg John W (Hultberg Bros).
Humason Stanley H, carp, r e s Moulton nr 61st, Claremont.
Humason Wm G, propr Royal Stables, rms 2461 Prince.
Humbert John J, exp 1330 Adeline, r same.
Humbert Leon S, fuel 1817 Grove, r 655 27th.
Humble Harry R, b 486 28th.
Hume Charles E, r 107 Hillside av, Piedmont.
Hume Elizabeth C, b 4320 Piedmont av.
Hume George W, comn mer, r 4320 Piedmont av.
Hume Mrs J B, pres Ebell Society, r Berkeley.
Hume Mrs Olive, rms Vue du Lac apts.
Hume Miss O, reporter Oakland Enquirer Pub Co.
Hume Robert S, r Hillside av n e cor Blair av, Piedmont.
Hume Wm R, student, b 4320 Piedmont av.
Humes Charles, lather, rms 1170 Webster.
Humes Oscar F, r 1092 54th.
Humiston John N, b 672 14th.
Hummel George W, bkpr, r 310 Nicol av, Fruitvale.

GENERAL JOBBING Phone Berkeley 1712
NORTH BERKELEY PLUMBING CO.
Plumbing, Tinning and Gas Fitting
Sheet Metal Work
1504 Shattuck Ave. Berryman Station Berkeley

Century Electric and Fixture Co.
SUPPLIES, WIRING, REPAIRS, FIXTURES
1375-1377 Broadway
PHONES { SUNSET OAKLAND 911 HOME A2911

ESTERLY CONSTRUCTION CO.
CEMENT CONSTRUCTION
Sidewalks, Walls, Foundations
Berkeley Phone 57
Successors to
LINDGREN-HICKS CO.
Oregon and Adeline Sts.

WESTERN STAGE APPLIANCE CO.
SEE PAGE 42

O. E. HOTLE & CO.
Realty, Bonds & Finance Co., Inc., Consolidated
Phones: Oakland 35. Home A2557
AUTOMOBILE SERVICE
1172 BROADWAY, Cor. 14th St.
RENTING, BUYING, SELLING REAL ESTATE. LOANS & INSURANCE. OAKLAND, CAL.

Ringnalda Normal Institute, prepares Teachers for County Teachers' Examinations Room 288, Bacon Block

EAST SHORE LUMBER CO.
Main Office and Yard Phone Merch. 268
DeFREMERY WHARF

Hummel Hans N, b 305 Hillside av, Piedmont.
Hummel Robert E, artist 953 Franklin, r 1241 E 27th, Fruitvale.
Hummel Mrs Sarah C, r 18 Wayne av.
Hummer Charles M, contr, r 6675 Duncan, Claremont.
Hummer Lloyd A, brklyr, r 780 46th.
Humphford Frank V, plumber, r 1846 Myrtle.
Humphrey Mrs Carrie A, r 574 17th.
Humphrey Clara (wid Johnson), r 1674 8th.
Humphrey Frank, r 1846 Myrtle.
Humphrey George C, teller Central Bank, r 1374 Franklin.
Humphrey George L, dist agt Mutual Benefit Life Ins Co, b 546 Merrimac.
Humphrey Gertrude, b 1266 5th av.
Humphrey Lorrin H, carpet cleaner 1572 Broadway, r 2423 Piedmont av.
Humphrey Mabel G (wid George W), b 957 8th.
Humphrey Maria J, cook 34 Mead av.
Humphrey Mrs Minnie, b 963 Oak.
Humphrey Morton, r 1266 5th av.
Humphrey Myrtle, student Heald-Dixon Coll, r Berkeley.
Humphrey Mrs M, solr Randall, Trowbridge & Wright Co, r Fruitvale.
Humphreys Mrs Bella, r 908 E 25th.
Humphreys Charles L, trains dispr S P Co, b 1235 Chestnut.
Humpnreys Cora P, clk, b 1706 Comstock, Fruitvale.
Humphreys Evan G, tailor, b 831 38th.

M. J. Keller Co.

Humphreys Frank A, clk, r 1241 Chestnut.
Humphreys George W, switchman S P Co, r 918 Chester.
Humphreys Gertrude, stenogr, b 949 Campbell.
Humphreys James H, b 1235 Chestnut.
Humphreys Joseph, r 1706 Comstock av, Fruitvale.
Humphreys Joseph Jr, tmstr, b 1706 Comstock av, Fruitvale.
Humphreys Mae, hairdresser, b 949 Campbell.
Humphreys Martin, lab, b 949 Campbell.
Humphreys Mary (wid Henry), r 949 Campbell.

SCOTT'S EXPRESS
FREIGHT DISTRIBUTORS
Phone Oak. 6375 Temporary 2580

Humphreys Nathaniel L, stereo, b 1706 Comstock av, Fruitvale.
Humphreys Pearl, clk Hale Bros, b 1706 Comstock av, Fruitvale.
Humphries Belle (wid John), b Fairlawn Hotel.
Hundley Edgar A, millman, r 656 8th.
Hundley Eugene R, sec Burnham-Standeford Co, r 1326 Linden.
Hundley Mrs E C, r Park way cor Pala av.
Hundley Joseph, tmstr, rms 1034 7th.
Hundley Joseph, salsn, b 1607 9th av.
Hundley Percy W, tmstr, rms 1034 7th.
Huneke Henry, coast mngr National Biscuit Co, r Alameda.
Hunger Clara, clk Bowman & Co, b 917 Peralta.
Hunger Joseph, clk Theo Gier Wine Co, r 616 12th.
Hungerford John C, news agt Denison News Co, rms 1148 7th.
Hungerford Joseph P, news agt Denison News Co, rms 1148 7th.
Hunkins H J, switchman S P Co, rms 1667 8th.
Hunley Charles T, tel opr Police Dept, r 32 Mead av.
Hunn Benjamin, actor, rms 411 9th.
Hunsaker Ada (wid Walter), r 814 52d.
Hunsaker Clara L, b 473 37th.
Hunsaker Earl M, civ eng, b 1572 10th av.
Hunsaker Edward M, surveyor City Eng, r Jerome nr Oakland av.

The Business University of the West
POLYTECHNIC Business College
306 12th St. Oakland Cal.
Leads the West
In Business Education
(Inc.) Cap. $100,000

Hunsaker Emily (wid Joseph), b 1572 10th av.
Hunsaker Mabel M, tchr Melrose School, b 1572 10th av.
Hunsaker Mary J (wid Isaac), r 473 37th.
Hunsaker Silas E, carp, r 1101 Vine, Melrose.
Hunse Andrew, contr n s Fleming av 3 e High, Leona Heights, r same.
Hunt Abigail B (wid Jonathan), r 4208 Piedmont av.
Hunt Abner L, gardener, r 1575 8th av.
Hunt Adele E, tel opr, b 3114 Fruitvale av.
Hunt Adelia E (wid Clarence E), r 1636 8th.
Hunt Agnes C, tchr, b 1114 10th av.
Hunt Agnes R (wid A L), r 810 10th.
Hunt Andrew, contr 627 4th, r 584 25th.
Hunt A, brakeman S P Co, r 1735 7th.
Hunt Charles, b 1380 13th av.
Hunt Charles E, missionary, b 6 Miami ct nr Winter.
Hunt Charles P, clk Holbrook, Merrill & Stetson, b 811 12th.
Hunt Charles R, r e s Short nr Allendale av, Allendale.
Hunt Charles W (Hunt, Hatch & Co), r e s Monte av 1 s Park way, Piedmont.
Hunt Chester R, asst sec Oakland Stock and Bond Exchange, b 659 E 31st.

Howard Springs
Lake County, California Phone Piedmont 413
42 Mineral Springs, Hot Sulphur, Borax and Magnesia Baths. Cure all cases of Rheumatism, Stomach, Liver and Kidney Trouble.
Miss C. Wheeler, Proprietor
J. W. Wheeler, Manager
4916 Telegraph Ave.
Reference: Any guest for past Twenty Years

SUNSET LUMBER COMPANY
Main Office and Yard
First and Oak Sts.
Oakland
Tel. Oakland 176
C. H. OLINGER, Manager
Branch Yard
E. 12th and 17th Ave.
East Oakland
Tel. Merritt 22

HOLCOMB REALTY CO.
PAGE 3
MAGNETIZED SUBDIVISION EXPERTS

Hunt Clifford H (Hunt Realty Co), r 3110 E 14th, Fruitvale.
Hunt Edwin G, salsn, r 260 Perkins.
Hunt Elmer B, r 1423 Myrtle.
Hunt Ernest, car opr, rms 1364 9th av.
Hunt Ernest, colr, r 2903 Atwell av, Fruitvale.
Hunt Ernest, r Rhoda av sw cor Madeline, Fruitvale.
Hunt E E, eng O G L & H Co, r Dimond.
Hunt Frank G, driver Willcox & Gibbs S M Co, r 1838 Grove.
Hunt George, driver Model Creamery Co, b 1755 21st av.
Hunt George A, student, b 488 44th.
Hunt George C, spl agt U S General Land Office, r 1517 Brush.
Hunt George W, salsn, r 1024 59th.
Hunt Mrs Georgie P, r 488 44th.
Hunt Grant J, student, b Monte av cor Park way, Piedmont.
Hunt Harriet C (wid John W L), b 523 Hobart.
Hunt Harrison C, carp, r 911 Cedar.

HUNT, HATCH & CO

(George W Hatch, Wm M Wheeler, Charles W Hunt, Alfred Ginoux, Ferdinand Gay), Commission Merchants 302 11th.
Hunt, Hatch Transportation Co, A Ginoux gen mngr, ft Webster.
Hunt Hattie C (wid John W L), r 523 Hobart.

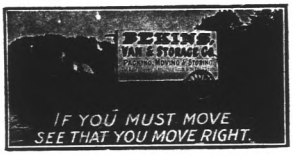

Hunt Helen M, copyist, b 810 10th.
Hunt Howard, student Heald-Dixon Coll, r Berkeley.
Hunt H B, salsn Brittain & Co, r Alameda.
Hunt Isabelle L, tchr Swett School, b 523 Hobart.
Hunt James E, r 625 38th.
Hunt James S, r 633 14th.
Hunt John, r 1838 Grove.
Hunt Joseph F, student, b Monte av cor Park way, Piedmont.
Hunt Joseph H, r 160 Lake.
Hunt Joseph L, salsn Hunt, Hatch & Co, r 681 Brockhurst.
Hunt Lena M, music tchr 1575 8th av, r same.
Hunt Leon V, elec eng, b 464 29th.
Hunt Mrs Maud, tchr, b 669 17th.
Hunt Milan E, student, b 1517 Brush.
Hunt Nannie, student, b 1838 Grove.
Hunt Oliver R, agt Met Life Ins Co, b 618 San Pablo av.
Hunt Orris, photogr E Belle-Oudry, r 1439 Linden.
Hunt Realty Co (C H Hunt, R F Fullington), real est 1238 Fruitvale av.
Hunt Russell, student Heald-Dixon Coll, r Berkeley.
Hunt Samuel, student, b 1517 Brush.
Hunt Symmes, insptr U S Customs, b 1354 8th av.

WESTERN FUEL COMPANY
FIRST and MARKET STS.
General Selling Agent
Standard Portland Cement

Hunt Therese, b Altenheim.
Hunt Thomas E, sec Oakland Stock and Bond Exchange, r 659 E 31st.
Hunt T J, cond S P Co, r 3258 Briggs av.
Hunt Ulric G, salsn Oakland Fruit and Produce Co, b n s Louise 1 e Grant av, Fitchburg.
Hunt Walter W, cashr Fisher Lumber Co, r 3704 Tel av.
Hunt Wm, b 1755 21st av.
Hunt Wm, r 4208 Piedmont av.
Hunt Wm D, carp, r 5303 Grove.
Hunt Wm H, b 588 Albion.
Hunte Allan L, cook, r 1669 10th.
Hunter Alexander, mach, r 1458 23d av.
Hunter Alexander Jr, b 1458 23d av.
Hunter Arthur, carp, b 5031 Grove.
Hunter Mrs A, r 393 42d.
Hunter Bert E, letter carrier P O, r 841 34th.
Hunter Bertha, musician, b 915 5th av.
Hunter Charles H, salsn Cal Poultry Co, r 1459 High, Fruitvale.
Hunter Charles P, brklyr, r 928 55th.
Hunter Cheldina, b 666 E 15th.
Hunter Cora, bkpr Pierce Grocery Co, r 1221 Talcott av.
Hunter Edgar S, clk, r w s Blaine 1 s 10th, Melrose.
Hunter Elmer A, clk S P Co, b 66 Lowell.
Hunter Elmer S, metalwkr, r 5031 Grove.
Hunter Frank W, r 1063 5th av.
Hunter Fred W, clk, b 217 8th.
Hunter George, rms 406 8th.
Hunter George A, mach, r 1420 Marion av, Melrose.
Hunter Giles E, rms 1148 7th.
Hunter Harriet C (wid James S), r 217 8th.
Hunter Henry A, contr 35 Linda av, r same.
Hunter Howard H, mach, r 1517½ Market.
Hunter H, cond Pullman Co, r S F.
Hunter H E, clk S P Co, r Berkeley.
Hunter James, waiter S P Co, r Oakland pier.
Hunter James S, moved to Lathrop, Cal.
Hunter Rev Jesse M, r 6612 Tremont.
Hunter John D, clk U S Customs, r 1363 23d av.
Hunter John, carp, r 969 E 23d.
Hunter John O, carp, r 5009 E 14th, Melrose.

J. H. Macdonald & Company
REAL ESTATE
INSURANCE
PHONE OAKLAND 322 HOME A3322
1052 BROADWAY

PERCY L. BLISS REAL ESTATE
Notary Public
Insurance that Insures
Reliable Companies
Michigan and Caledonian
PERCY L. BLISS REAL ESTATE
468 Eleventh St.
Bacon Building
Telephone Oakland 335

DAVIS & ELFEN OPTICAL CO.
RELIABLE GLASS MAKERS
410 Fourteenth St., Oakland
Phone Oakland 8278 Elks Building

Dr. T. L. BOHANNON
BERKELEY

Gilt Edge Bourbon
WICHMAN, LUTGEN & CO., Inc.
Sole Proprietors
431-439 Clay - - San Francisco

STOP Before looking further, call up F. F. PORTER for Real Estate, Insurance, Loans, Notary or Storage, at 466 8th Street. Either phone 1990

WESTERN BUILDING MATERIAL CO.
FIRST and MARKET STS.
BRICK, FIRE BRICK, ROOFING SLATE, CEMENT, LIME, PLASTER TERRA COTTA, SEWER PIPE, AND BUILDING MATERIAL

Hunter John R, clk, r 1332 Chestnut.
Hunter Joseph H, plumber 1351 E 23d, r same.
Hunter Lloyd M, adv agt, rms 1014 21st.
Hunter Martha, nurse Fabiola Hospital Training School, b same.
Hunter Olin R, dentist, b 535 25th.
Hunter Percy D, eng S P Co, r 1470 12th.
Hunter Reginald G, patternmkr, rms 1148 Chester.
Hunter Robert, mach S P Co, r 1202 5th.
Hunter Robert, mach, b 1458 23d av.
Hunter Robert, tmstr Carnegie Brick & Pottery Co, r 841 34th.
Hunter Robert A, clk, b 915 5th av.
Hunter Robert J, tray agt, r 686 Brockhurst.
Hunter Robert J, upholstr 532 Telegraph av, r E 14th cor 21st av.
Hunter Robert M, clk, r 915 5th av.
Hunter Rodney D (R D Hunter & Co), r 535 25th.
Hunter Roy, solr The Bulletin.

HUNTER R D & CO
(R D Hunter), Insurance 473 14th, Rooms 72 and 73, Phone Oakland 1050.

Hunter Susie, bkbndr Tribune Pub Co, b 1221 Talcott av.
Hunter Sydney, r 2720 Peralta av, Fruitvale.
Hunter Thomas, rms 1263 22d av.
Hunter Thomas, mining, r 3102 Fruitvale av.
Hunter Wm, carp, b 553 59th.
Hunter Wm, foreman Carnegie Brick & Pottery Co, r 666 E Lake.
Hunter Wm A, carp, r 66 Lowell.
Hunter Wm E, janitor Hall of Records, r 1221 Talcott av.
Huntington Elmira (wid Uriel), r 1730 8th.
Huntington Joseph W, chauffeur, r 980 Bway.
Huntington Leland W, student, b 902 Oakland av.
Huntington Robert D, student, b 562 Oakland av.

HUNTINGTON WM D,
Physician and Surgeon 74 Bacon Bldg, Phone Oakland 442, r Oakland av, cor Hillside av, Piedmont.

Huntley Dwight B, mining eng 3 Bella Vista av, r same.

ARTHUR G. NASON & CO.
Representing Continental Insurance Co.—Pennsylvania Casualty Co
Third Floor First National Bank Bldg.
Junction San Pablo Ave. & Broadway

Huntley Gertrude H (wid John M), b 293 63d.
Huntley W H, student Heald-Dixon Coll r Berkeley.
Huntly Arthur, master mariner, r n s Park av 1 e Hubbard, Emeryville.
Huntoon Edwin, carp, b 719 44th.
Huntsman Charles H, r 559 8th.
Hunziker Elise (wid Bernhardt), r 787 Hopkins.
Hupman J, cond O T Co, r 2220 Prince.
Huppert Charlotte L, clk Mesmer-Smith Co, r Alameda.
Hurd Algae, nurse East Bay Sanatorium, b same.
Hurd Charles, rms 1667 8th.
Hurd Egbert L, printer Carruth & Carruth Co, r Berkeley.
Hurd Frances, nurse 324 Grand av, rms same.
Hurd Frank M, clk, r 534 Sycamore.
Hurd Mrs F M, fin sec Ebell Society, r 534 Sycamore.
Hurd Grace, r 963 Center.
Hurd Josephine N (wid Charles), r 963 Center.
Hurd Roy N, driver, r 1315 Fremont.
Hurd Roy O, student, b 963 Center.
Hurlbert F B, steward, rms 1387 Franklin.
Hurlburt Howard A, car opr S F O & S J Ry, r 1705 Grove.

Oakland Berkeley Country Properties
Insurance Renting Leasing Collecting
PHONE TEMPORARY 3871
JACQUES & THALER
REAL ESTATE
255 Montgomery Street
SAN FRANCISCO, CAL.

Hurlburt Norwood W, b 1362 Jackson.
Hurlburt Wm B, clk, b 1705 Grove.
Hurlbut Charles B, clk, r 1631 25th av, Fruitvale.
Hurley Anna, seams, rms 916 Filbert.
Hurley Cornelius, lab, r 655 Madison.
Hurley Daniel, lab Standard Oil Co, r 1862 7th.
Hurley Daniel, carriage painter, r 565 William.
Hurley Daniel J, mngr P T Carroll, r 109 13th.
Hurley Dennis, lab, rms 1862 7th.
Hurley Frank J, bkpr, r 810 47th.
Hurley James, bartndr 622 Bway, r S F.
Hurley James (McHale & Hurley), rms 254 7th.
Hurley James J, painter, rms 1474 9th.
Hurley John, lab S P Co, b 1824 5th.
Hurley John J, rms 1474 9th.
Hurley Joseph F, salsn J F Moran, rms 416 17th.
Hurley Kate, dom 1380 8th.
Hurley Miss K, clk Kahn Bros, b 1053 62d.
Hurley May, stenogr, rms 916 Filbert.
Hurley M, emp Contra Costa Lndry.
Hurley Patrick, tmstr Harry G Williams Co.
Hurley Robert, eng Grayson-Owen Co, r S F.
Hurley Susan (wid Daniel), furn rms 569 6th.

BYRON MAUZY SAN FRANCISCO 1175 O'Farrell St. OAKLAND 1069 Broadway
PIANOS=ORGANS=PIANO PLAYERS

PICTURE FRAMING
Artists' and Architects' Supplies

SMITH BROS.
462-464 Thirteenth St.
Bet. Broadway and Washington Sts.

HOLCOMB REALTY CO.
SEE PAGE THREE
HOMES & RENTAL TERMS

Hurley Timothy T, lab, r 273 6th.
Hurley Ulysses G, car opr, r 2 Glen av, Fruitvale.
Hurlmann Alfred, clk Theo Gier Co, rms 1310 Grove.
Hurll Wm F (Hurll & Co), propr The Tavern, rms Hotel LeRoy.
HURLL & CO
(W F Hurll, H S Ryan), Fine Wines, Liquors and Cigars 801 Broadway. Phones Oakland 2602, Home A2602.
Hurrell E Holmes, colr L C Sheldon, r 818 Athens av.
Hurrle C J, sec Trans Bay Land Co, r Stockton, Cal.
Hurshander Abraham B, grocer 713 Bway, r same.
Hurst Charles W, expman 416 2d, r same.
Hurst John, farmer, r w s Damuth 4 e Fruitvale av.
Hurst Wm, farmer, r n s Damuth 4 e Fruitvale av.
Hurston Earl, messr John Breuner Co, b 568 San Pablo av.
Hurston Minnie (wid Turner), b 568 San Pablo av.
Hurt Edgar B, clk, b 549 27th .
Hurt Nathan, r 549 27th.
Hurting James, butcher, rms 862 Henry.
Hus Frank L M, asst sec Board of Public Works, r 1438 Adeline.

C. B. HODGES & CO.
Salary Loans
All Business Strictly Confidential
Room 77 Blake Block Phone Oakland 8314
1065 Washington St., Oakland, Cal.

Husband Charles, pmgr Elks' Club, r 28 Wayne av.
Husband John M, painter, b 28 Wayne av.
Husband Katherine E, tchr, b 3237 Laurel av, Fruitvale.
Husband Robert T, clk R S Wilson, b 28 Wayne av.
Husband Wm H, r 3237 Laurel av, Fruitvale.
Husekist Charles H, b 598 59th.
Hush Florence B, b 1340 E 14th, Fruitvale.
Hush Valentine G (Hush & Thorne), r 1340 E 14th, Fruitvale.
Hush Valentine G Jr, miner, b 1340 E 14th, Fruitvale.
Hush Walter F R, clk West End Consolidated Mining Co, b 1340 E 14th, Fruitvale.
Hush & Thorne (V G Hush, S R Thorne), brokers 218 Central Bank Bldg.
Husing Catherine (wid Dedrich), b 804 11th.
Husing Henry J, foreman, r 804 11th.
Hushion Joseph, salsn, r 1028 Chester.
Huske Frank E, musician, r 811 51st.
Huskowitz Joseph, tailor C J Heeseman, r 576 18th.
Huson Wm, salsn, rms 364½ 11th.
Huspring Lewis, candymkr Ye Liberty Candy Co, rms 810 Alice.
Hussard Reginald V, letter carrier P O, b 1108 22d.

TAYMANCE
REAL ESTATE COMPANY
REAL ESTATE AGENTS AND AUCTIONEERS
460 and 462 8TH St. Oakland, Cal.
TELEPHONE OAKLAND 328

Husse J C, rms 409 8th.
Hussey Alicia L, nurse 1324 E 27th, Fruitvale, r same.
Hussey Austin, student, b 971 Market.
Hussey Edward B, comp, r 1015 21st.
Hussey Ella C, nurse 1324 E 27th, Fruitvale, r same
Hussey Ellen (wid John), r 1324 E 27th, Fruitvale.
Hussey Evelyn, b 971 Market.
Hussey Horace, mining, r 971 Market.
Hussey Patrick, died Mar 27, 07, age 66.
Hussey Rose E, stenogr, b 1324 E 27th, Fruitvale.
Hussey Thomas, solr, rms 918 Pine.
Hussey Wallace M, clk The Realty Syndicate, r S F.
Hussey Walter, gateman S P Co, r 1120 10th av.
Hussing Henry, fireman S P Co.
Hussman Josephine, b 870 E 19th.
Hussman Wm, watchman, r 870 E 19th.
Hussman Wm Jr, lab, b 870 E 19th.
Hustadt Mrs Margaret, b Altenheim.
Husted Edith, b 562 37th.
HUSTED MRS F M,
Publisher Husted's Oakland, Alameda and Berkeley Directory, Room 43, 906 Broadway.
Husted Harry, student, b 1104 21st.
Huston, see also Houston.
Huston Alexander, cook, r rear 617 E 12th
Huston John, mining, b 664 18th.
Huston Wm H (Huston & Beaupre), rms n s Park av 2 e Hollis, Emeryville.
Huston W H, fireman S P Co, r 1728 9th.
Huston & Beaupre (W H Huston, E A Beaupre), tailors n s Park av 2 e Hollis, Emeryville.
Hustvedt Rev Sigvid B, pastor St Paul's Lutheran Church, r 927 34th.
Hutchens John P, clk Hinman & Tuttle, r 332 29th.
Hutchins Everett, r 4018 Tel av.
Hutchings Lawrence, news agt Denison News Co, rms 610½ Adeline.
Hutchings Mabel, student Heald-Dixon Coll, r S F.
Hutchings Marjorie (wid John), r 181 College av, Claremont.
Hutchings Thad S, saw filer, rms 1266 Franklin.
Hutchings & Lowe (E P Hutchings, R S Lowe), contrs 4018 Tel av.

Quality Goes In Before the Name Plate Goes On
Coast Carriage Co. Vehicles
Cor. 12th and Jackson Sts.

MAKINS & WILL
Real Estate and Insurance
Renting, Collecting Loans
Plate Glass Insurance and Surety Bonds
428 Tenth St. Oakland
Phones: Oakland 4811 Home A1650

ANDREW WHELTON
Telephone Main 421
REAL ESTATE
Loans Negotiated - Insurance
SAN LEANDRO CAL.

HOTEL AVALON
406
TELEGRAPH AVE
SEE PAGE 21

W. B. SCOTT'S EAST OAKLAND EXPRESS
Expressing to and from Oakland, Alameda, Berkeley and San Francisco
Phones { Oakland 6808 / Home A 1808
Office: 412 FIFTEENTH ST.
See under Transfer Companies.

FISHER LUMBER CO.
Dealers in PINE and REDWOOD LUMBER
Also does all kinds of Mill Work, Turning, Sanding and Band Sawing
Yards, THIRD and OAK Sts.
Tel. Oakland 2481 G W. FISHER, Mgr.

Hutchings Margaret (wid Richard), r 709 Adeline.
Hutchings Emma (wid Edward), b 812 36th.
Hutchings George N, nurse, r 1512 9th.
Hutchins John P, salsn, r 332 29th.
Hutchins Norman, clk S P Co, rms 1508 9th.
Hutchins Wm E, foreman Pac Tel & Tel Co, r 226 9th.
Hutchinson Arthur, trav agt Kennedy & Hyland, b 967 19th av.

HUTCHINSON CO,
T R Hutchinson, Pres; Dwight Hutchinson, Mngr; Hardy C Hutchinson, Sec; General Contractors, Grading, Macadamizing, Railroad Construction and Sewer Work 14th sw cor Franklin. Phones Oakland 390 and 976.

Hutchinson De Witt, stenogr, b 472 Crescent.
Hutchinson Doris E, b 15 Lynde, Fruitvale.
Hutchinson Dwight, mngr Hutchinson Co, b 447 Orange.
Hutchinson Edith, r 458½ 6th.
Hutchinson Edith, clk Lem Williams, b 4215 Montgomery.
Hutchinson Edward, lab, b 709 Adeline.
Hutchinson Ely C, dept mngr Union Iron Wks, r 1090 E 28th.
Hutchinson Ethel E, b 15 Lynde, Fruitvale.
Hutchinson Ethel M, seams Abrahamson Bros, b 1008 10th.
Hutchinson Francis A, treas Wells Paint & Roofing Co, r 1008 10th.
Hutchinson Frank, clk, b 879 Milton.
Hutchinson Frank L, student, b 1008 10th.
Hutchinson George A, bkpr A Rottigstein & Co, r 472 Crescent.
Hutchinson George L, insptr, r 15 Lynde, Fruitvale.
Hutchinson George R, miner, r 15 Lynde, Fruitvale.
Hutchinson Georgia, b 15 Lynde, Fruitvale.
Hutchinson G, brakeman S P Co, r Central House.
Hutchinson Hardy C, see Hutchinson Co, r 4530 Grove.

THE TRIBUNE
EVERY EVENING
SUNDAY MORNING
LARGEST & BEST

Hutchinson Ione C, b 15 Lynde, Fruitvale.
Hutchinson John, florist, r 1372 8th.
Hutchinson John, watchman S P Co.
Hutchinson Robert A, draughtsman C M MacGregor, b 540 Jones.
Hutchinson Robert F, carp, r 3301 Boston av.
Hutchinson Rose, milliner Abrahamson Bros, b 709 Adeline.
Hutchinson Roy, bkpr, b 472 Crescent.
Hutchinson Sarah A, r 1433 Bryant av, Melrose.
Hutchinson Talentyre R, pres Hutchinson Co, r 447 Orange.
Hutchison Alexander, mngr E C Ambrose Co, r 514 E 18th.
Hutchison Andrew M, eng, r 1210 West.
Hutchison Cassie L (wid John E), r 531 20th.
Hutchison Clay, r 768 9th.
Hutchison C Bertram, clk Baker & Hamilton, b 531 20th.
Hutchison Helen, clk, rms 518 24th.
Hutchison James E, bkpr, b 531 20th.
Hutchison Jessie R (wid James), r 540 Jones.
Hutchison John, florist H M Sanborn, r 4215 Montgomery.
Hutchison John R, press feeder, b 531 20th.
Hutchison John W (Hutchison & Montgomery), r 1261 6th av.

Surgical Instruments
Hospital Supplies
A. B. RICHTER & CO.
402 Telegraph Ave. { Oakland 8820 / Home A 1703

Hutchison Maybell L, tel opr O G L & H Co, b 1210 West.
Hutchison Robert A, architect, b 540 Jones.
Hutchison Sterling P, r 2662 Peralta av.
Hutchison & Montgomery (John W Hutchison and Wm E Montgomery), mnfg jewelers 1018 Washn.
Hutchisson Harry F, b 115 Hollis.
Hutt H J, cond, r 463 15th.
Huttleston Fred, shoemkr 1739 Grove, r 4806 Maple.
Huttleston Sarah (Wheeler & Huttleston), r 4806 Maple.
Huttman Dora (wid John), r w s Persimmon nr Glen av, Allendale.
Huttmann Hugo, driver John Schlichtman, Fruitvale.
Huttmann Julius, moved to Napa, Cal.
Hutto Wm C, kiln burner Winsor's Cal P & T C Co, rms 1113 Eden Park av, Fruitvale.
Hutton Charlotte A (wid Fred F), nurse 842 53d, rms same.
Hutton Clermont, elec, b 820 27th.
Hutton John, carp, b 1082 E 24th.
Hutton Joseph J, bkpr, b 820 27th.
Hutton Margaret, b 820 27th.
Hutton Sarah (wid Thomas), r 456 E 17th.
Hutton Thomas, died Oct 18, '07, age 43.
Hutton Wm H, trav agt, r 820 27th.

W. M. CROWN CO., Real Estate Brokers
INSURANCE, RENTING LOANS
Head Office 1056 BROADWAY, OAKLAND, CAL.
Branch Offices in all Large Eastern Cities

Telephone Berkeley 1548
THE MILLS CO., Inc.
BERKELEY 2183 SHATTUCK Av.
The Liverpool and London and Globe Ins. Co.
Niagara of New York
New York Underwriters, of Hartford

Karl H. Nickel Co. Bacon Bldg. Suite 62 Tel. Oakland 4552

REAL ESTATE—MINING—INSURANCE—INVESTMENTS and BUILDING

HUXLEY THOMAS C,
Lawyer 65 Bacon Bldg, r Centerville, Cal.
Huxsol H G, glazier Cal Door Co, b 1666 11th.
Huxtable Henry, car opr O T Co, r 464 Summer.
Hyatt Ethel, b 776 13th.
HYATT NILES G,
Adv Mngr Oakland Enquirer Pub Co, b 866 18th.
Hyatt Orange C, contr 1763 8th, r 1117 Willow.
Hyde Annette (wid Thomas J), b 660 19th.
Hyde Carey D, lab, r 518 6th.
Hyde Catherine (wid Morris), r 820 35th.
Hyde Catherine, b 820 35th.
Hyde Catherine, b 119 10th.
Hyde Charles G, director of sanitation Peoples Water Co, r Berkeley.
Hyde Charles R (Hyde & Hippen), rms 357 10th.
Hyde Clarence, clk Pedrini & Co, r 117 Miles av.
Hyde Eliza J (wid Isaac), r 604 8th.
Hyde Flora I (wid Andrew), r 323 19th.
Hyde Frederick, r 119 16th.
HYDE FREDERICK A,
Attorney at Law 1255 Broadway, Phone Oakland 8802, r 2512 Benvenue av, Berkeley, Phone Berkeley 2627.

RICHARD J. MONTGOMERY
REAL ESTATE--INSURANCE
NOTARY PUBLIC
4003 TELEGRAPH AVE.
Piedmont 2554 COR. 40TH Home A 2514
CENTRAL OAKLAND

Hyde Harold, gatekpr Idora Park, b 3505 Telegraph av.
Hyde Harry, lab, b 661 27th.
Hyde John W, r 2039 Grove.
Hyde Josephine M, b 604 8th.
Hyde Lawrence, salsn C H Smith, r 660 19th.
Hyde Mrs Lettie, rms 1255 Alice.
Hyde L M, seams Abrahamson Bros, b E 14th cor 13th av.
Hyde Marcus D, land atty 1256 Bway, r 119 10th.
Hyde Margaret, bkpr, b 820 35th.
Hyde Morris, carp, b 820 35th.
HYDE ORRA C,
Physician and Surgeon 532 8th, Phone Oakland 2517, Home A2421, r same.
Hyde Ralph C, r 1124 Myrtle.
Hyde Wallace E, contr 1529 7th av, r same.
Hyde Wm J, bartndr, r 1118 18th av.
Hyde & Hippen (Charles R Hyde, Oliver A Hippen), saloon 509 11th.
Hyden Edwin W, r 1618 25th av.
Hydrazine Mining, Milling & Reduction Co, C J Best mngr, 922 Webster.
Hyer Frank, shingler, b 631 Merrimac.
Hyer Hans L, porter, r 968 61st.
Hyerdall Perome E, clk, r 5861 Occidental.
Hygland Adolph, driver M C Schulze, r San Lorenzo.

NOTARIES PUBLIC
WEIL & NORRIS
4 BACON BLOCK
OAKLAND, CAL.
REAL ESTATE

We will go on your BOND
Fidelity, Court
American Bonding Co.
FIRE, Pennsylvania
Commercial Union
Shawnee, American
Bonding Co

Hyland Catherine (wid Michael C), b 496 24th.
Hyland Charles W (Kennedy & Hyland), b 1667 19th av.
Hyland Diana B (wid James), b 1667 19th av.
Hyland Edward W, salsn Rickey & Troughton, r 913 18th.
Hyland Eleanor, clk H C Capwell Co, b 165 8th.
Hyland James, lab City of Oakland, r 1017 7th.
Hyland John M, bkpr, r 737 53d.
Hyland Thomas, bartndr D C Graves, b s s Park av nr Hubbard, Emeryville.
Hyland Wm; b 1065 10th.
Hyland Wm T, helper, r 297 3d.
Hyle Lawrence D, carp, r 966 14th.
Hyle Wm, contr 1529 7th av, r same.
Hylt E M, cementwkr, r e s Franklin 2 n Hopkins, Allendale.
Hyman Alexander, mngr Oakland Jewelry Co, b 485 27th.
Hyman David, mngr Morley Jewelry & Optical Co (Inc), r 492 W Moss av.
Hyman Henry, rms 1148 Stanford av.
Hyman Joseph, cabinetmkr Goldman Bros, r 1125 Chestnut.
Hyman Leon, barber s s E 14th nr Mary, Fitchburg, r same.
Hyman Mattie M (wid Daniel), furn rms 1531 Franklin.
Hyman Samuel, baker, rms 1148 Stanford av.
Hynas Francis P, carp, r 2042 Bway.
Hynes, see also Hines.
Hynes Anna, tel opr, b 1721 8th.
Hynes Bertha, lieut, b 52 Oakland av.
Hynes Charles, salsn Gordon Syrup Co, r 2185 West.
Hynes John H, truckman O T Co, r 1356 12th av.
Hynes James, b 626 17th.
Hynes Martin F J, driver Excelsior Laundry, r 1779 Goss.
Hynes Patrick E, policeman, r 1415 37th.
Hynes Thomas F, ins agt, b 1356 12th av.
Hynes Timothy, lab, r 1768 7th.
Hynes Wm H L, asst dist atty Ala Co, r 57 Montecito av.
Hynjes Henry, bartndr Adeline ne cor 61st, r Emeryville.
Hyslop, see also Hislop.
Hyslop Mrs Fannie S, nurse, b 954 Center.

H. B. BURLINGAME A. W. COLVER
MONTEREY COAL CO.
A Conservative and Profitable Investment. We are selling stock at par. See Ad. page 29
Office: 62 MACDONOUGH BLDG.
PHONE OAKLAND 3789

DEAN LAW and COLLECTION CO., Inc.
Telephones Oakland 1146 Home A1246
FINANCIAL RATINGS A SPECIALTY
WE COLLECT YOUR BILLS
Rooms 303 and 304 Bacon Block

COVERS
WHITE-WALLACE CO., Inc.
1252 Webster
Phone Oakland 194 Home Phone A4194

RIGNEY-PRINTING-CO.
-TEL-
-OAK-
-2979-
217-7TH ST.

D. B. HUNTER,
Pres. and Gen. Mgr.
Main Office and Yard
Shattuck Av. & Oregon St.
Berkeley, Cal.
Tel. Berkeley 8

Hunter Lumber Co.

INCORPORATED NOV. 14, 1902

VERE W. HUNTER,
Secretary.
Wharf and Yard
South End of
Webster Street Bridge
Tel. Oakland 5292

WESTERN BUILDING MATERIAL CO.
FIRST and MARKET STS.
BRICK, FIRE BRICK, ROOFING SLATE, CEMENT, LIME, PLASTER, TERRA COTTA, SEWER PIPE, AND BUILDING MATERIAL

Hyslop James B, wheelwright Ransome Constr Co, r 657 10th.
Hyzen Travis S, eng S P Co.

I

I X L FURNITURE STORE,

Weider & Astley Proprs, New and Second-Hand Furniture 524 Telegraph av, Phone Oakland 9524.
Iaccheri Garibaldi, undertkr, r 548 Sycamore.
Iawa I, pres Market Lndry Co, r S F.
Ibach F, driver J Hansen, r Berkeley.
Iben Henry A, lab S P Co, b 2200 13th av.
Iberson Robert T, moved to S F.
Ibsen, see also Ipsen.
Ibsen Anton, gardener Mt View Cemetery, r 4419 Piedmont av.
Ibsen Hilmer, gravel and sand 962 28th, r same.
Ibsen House, Mrs Anna Simpson propr, Park av, Emeryville.
Ich M, lab S P Co.
Ichiki Hechi, shoes 5876 San Pablo av, r same.
Ichiyasu H, mngr Market Lndry Co, r S F.
Ickenroth Theodore H, ironwkr White Ornamental Iron Co, r 1038½ Chester.
Ide Alexander, bkpr West Oakland Bank & Trust Co, b 1460 9th.
Ide Welcome G, foreman S P Co, r 1468 9th.
Ideal Restaurant (I Akahoshi, E Tamura, J Watanabi), 1621 7th.
Idle Hour Hotel, P S de Luca propr, Park av nw cor Haven, Emeryville.

IDORA PARK,

Harry W Bishop, Propr; James Pilling, Mngr; Telegraph av bet 56th and 58th.
Idora Park Advertising Department, J J Scott and E P Norwood agts, 1218 Bway.
Igarashi Kachione M, shooting gallery 807 Bway, r same.
Ignocio Manuel, deckhand S P Co.
Ihuta R, lab, r 4082 Piedmont av.

SUNSET PHONE OAK. 3585 HOME PHONE A1931
RUTLEDGE & WALLING
Fancy Groceries, Fruits, Vegetables, and Delicacies. Home Made Pies and Cakes
Our Specialty. Prompt Delivery.
1470½ SEVENTH ST. OAKLAND, CAL.

Ijans Richard L, clk Diamond Rubber Co, b 1928 Chestnut.
Ikeda I, lab, r rear 562 7th.
Iken Arnold, artist, r 1071 Center.
Iken Mrs Ella, r 4104 Howe.
Ikin Arthur J, supt Cresote wks S P Co, r Alameda.
Iliohan Anthony H, tel opr, r 1043 55th.
Iliohan Henrica (wid Martin), r 1039 54th.
Illgen Martin, mach, r 1108 Olive, Melrose.
Illien John F, salsn Realty Loan & Insurance Co, r S F.
Illingworth John, roofer, r 250 62d.
Ilsen Emma R, embroidery 624 12th, b 1112 Grove.

ILSEN FREDERICK G.

Prin Oakland Shorthand Institute 1065 Washington, Phone Oakland 3397, r 1112 Grove.
Ilvander Axel, tailor, r 5804 Canning, Claremont.
Imandade de Espirito Sauto Halls, 1675 Pacific, 257 Hollis and 871 E 16th.
Imberg Hilda, lndrywkr White Star Lndry, b 1261 Campbell.
Imlay C, switchman S P Co, r 1705 7th.
Immos Lorenz (Studiger & Immos), r 1307 Putnam, Fruitvale.

IMPERIAL THE.

Mrs L B Alison Propr, Furnished Rooms, Permanent or Transient 416 8th, Phones Oakland 6307 and A1849.

Go to the CAKERY for those delicious Home Made Cakes. We mix and bake before the public.
Birthday and Wedding Cakes made to Order
THE CAKERY
527 16th St., Oakland, Cal.
Home A 1461 —— Phones —— Sunset Oakland 2687

IMPERIAL BAKERY,

T F Dorgan Propr, 539-541 11th.
Imperial Construction Co (Grant Skidmore and Edward L Smith), 92 Bacon Blk.
Imperial Ginger Ale and Soda Water Co, J F Gleason mngr, 683 37th.
Imperial Restaurant, 475 7th.
Imperial & Co, cigar mnfrs 317a 3d.
Inberg Charles M, r 957 Park way.
Inberg Richard, driver Chas Milles, b 957 Park way.
Ince John C, moved to Ross Valley, Cal.
Incel August, lab, b 25 Boehmer.
Incel Joseph, lab, b 25 Boehmer.
Incel Mary (wid Antone), r 25 Boehmer.
Independent Butchers Protective Benevolent and Aid Assn, W Rettig sec, 531 11th.

INDEPENDENT MESSENGER CO

(W W Brown, E Wilson), Messengers at all Hours, Prompt Service, 456 5th, Phones Oakland 8833, Home A2833.
I O O F Bldg, 557 E 12th.
I O O F Hall, Franklin nw cor 11th.
Independence Square bet E 16th and E 19th from 16th to 18th avs.

GARDEN HOSE
The Best on Earth
The Famous old "Double Diamond" Brand has stood the test for over Fifty Years
JOHN P. MAXWELL CO.
Agents for the City of Oakland
Manufactured by New York Belting and Packing Co., LTD. New York

EDWIN T. GORIE
Successor to OSGOOD & SON
Phones { Piedmont 544 / Home A4454
Wood, Coal, Hay and Grain and Poultry Supplies
1805 Telegraph Ave. COR. 34TH STREET Oakland

ALL THE BUILDING NEWS

of Alameda County

INDUSTRIAL NEWS

Issued Weekly, $3.00 Per Year

810 Broadway

Telephone Oakland 3185 — Oakland

DAILY PACIFIC BUILDER

Issued Daily, $1.00 Per Month

550 18th Street

Telephone Oakland 366 — Oakland

Positively the best mediums for advertising building materials--we reach the consumer

James P. Taylor Wholesale "HEBBURN" Best house coal Retail
459 TWELFTH ST. TELEPHONE OAKLAND 2428

HOLCOMB REALTY CO.
MONEY TALKS ON PAGE 3
LAND FOR THE LANDLESS MAN

INDEPENDENT TRANSFER CO,
T A Hughes Mngr, 116 Telegraph av, Phones Oakland 195, Home A1950. (See adv below.)

Phone Oak 195 Home A1950
INDEPENDENT TRANSFER CO.
T. A. HUGHES, Manager
Office 116 TELEGRAPH AVE.
Prompt Delivery of Baggage and Freight. Furniture Moved by Careful and Experienced Men. Baggage Delivered to and from all Railroad Depots Promptly.

Indig Max, waiter 463 7th, r Allendale.
Industrial Asbestos Co (D G Tubman), Railroad av bet 64th and 65th, Emeryville.

INDUSTRIAL BANK & TRUST CO,
Being Organized 221 Central Bank Bldg

Industrial Home for the Adult Blind, Joseph Sanders supt, 3601 Tel av.

INDUSTRIAL NEWS THE
(Weekly), P B Preble, Editor and Publisher, Devoted to the Building Industry, 810 Broadway, Phone Oakland 3185.

Home B1439 —— PHONES —— Merritt 559
Jurgewitz Stucco Works
MANUFACTURERS OF
STAFF AND STUCCO WORK
Capitals, Mouldings, Brackets, Gables, Etc.
Wood Carving in all its branches
1316 20th Ave. E. Oakland Oakland 4194
807 Clay St. Oakland

Inez J, lab Pullman Co.
Ing Alfred, plumber, rms 2539 Fruitvale av.
Ingalls Carl, helper, b 431 61st.
Ingalls Chester A, b Industrial Home.
Ingalls Henry A, salsn H M Cameron, r 431 61st, Claremont.
Ingalls J F, cond O T Co, r 1060 1st av.
Ingalls Oscar, student, b 1315 Oak.
Ingalls Willard H, broker, r 1315 Oak.
Ingargiolia Augustus, artist, r 11 Hyde, Fruitvale.
Ingebrigtsen Rikard, ship carp S P Co, b 3035 Saunders.
Ingels George W, dentist 1014 Bway, r 539 34th.
Ingemi Domenico, cook 835 Bway, rms 1580 same.
Inger Archie J, student, b 1249 Chestnut.
Inger Mrs Sephena, r 1159 16th.
Ingersoll Clarence G, cond, r 1784 8th.
Ingersoll Eva (wid Louis), r 1838 Valdez.
Ingersoll Frederick, clk, r 971 21st.
Ingersoll Gallard, clk, r 845 Mead av.
Ingersoll George G, cashr Oakland Meat & Pkg Co, r 845 Mead av.
Ingersoll J Harry, mngr S F branch Diamond Rubber Co, r 835 54th.
Ingerson Frank, carp, r 2280 West.
Ingham Charles, painter New Cal Jockey Club, r S F.
Ingham Charles H, clk G A Russell, b 564 Hobart.

UNITED IRON WORKS
CENTRIFUGAL and STEP PRESSURE PUMPS
WATER WHEELS PULLEYS SHAFTING HANGERS
2nd & Jefferson, Oakland, Cal. PHONE OAK. 342

Ingham Christian W, signal man S P Co, r Hayward.
Ingham Mrs Etta, r 564 Hobart.
Ingham Garrie M, watchman, b 1132 E 17th.
Ingham Thomas G, clk F B Cook, b 1132 E 17th.
Ingham Walter N, clk, b 1830 Fruitvale av.
Ingle Elbert Q, trav agt, b 3510 Putnam, Fruitvale.
Ingle Robert B, carp, r 3510 Putnam, Fruitvale.

INGLER CHARLES L,
Planing Mill, All Kinds of General Mill Work 507 4th, Phones Oakland 2461, Home A2461, r 490 34th.

Ingler Charles L Jr, asst mngr C L Ingler, b 490 34th.
Ingler Henry G, foreman C L Ingler, b 490 34th.
Inglesby Mrs Daisy, b 1512 Franklin.
Inglis John S, frt agt, b 513 9th.
Ingols E Parker, helper W P Fuller Co, r 817 Wood.
Ingols James E, fireman S P Co, b 565 35th.
Ingols Reba A, nurse, b 565 35th.
Ingols Rebecca J (wid James E), r 565 35th.
Ingraffia Frank, r 620 Adeline.
Ingraham George, lawyer 906 Bway, r 1603 Tyler, Melrose.
Ingraham James, tallyman, r 2126 Adeline.
Ingraham Wm L, engr, r 3210 Peralta av.
Ingram Anna, b 264 E 10th.
Ingram Arthur R, molder, r 1330 Adeline.
Ingram Benjamin H, eng, r 718½ Center.
Ingram Cena (wid Charles), b 1502 23d av.
Ingram Curtis, student, b 522 25th.
Ingram Edna, b 522 25th.
Ingram Edwin L, clk, b 732 52d.
Ingram Esther B, b 732 52d.
Ingram Frank S, chauffeur, b 1340 E 14th, Fruitvale.

INGRAM HARDWARE CO,
Wm Ingram, Pres; Wm McCaslin, Sec; Builders' Hardware, Gas and Electric Fixtures, Plumbing, Stoves and Kitchen Utensils 511-513 13th, Phones Oakland 231, Home A2231.

Zenith Mill & Lumber Co.
MILL WORK : SASH and DOORS : LUMBER
Phone Merritt 71 Home B1071
12th St. & 21st Av. E. OAKLAND

COSY BUNGALOWS
For Sale by
J. M. Perkins CO.
1 Telegraph AVENUE OAKLAND
PHONES
Oakland 3500
Home A3500

ALAMEDA RUG WORKS
RUGS MADE FROM OLD CARPETS
Carpets taken up, cleaned and relaid
2006 EVERETT STREET Phone Alameda 39 ALAMEDA

JOSHUA HENDY IRON WORKS
75 FREMONT STREET, - SAN FRANCISCO, CAL.
MANUFACTURERS of MACHINERY, BOILERS, ENGINES, Etc.

See GEO. H. VOSE For Real Estate Insurance and Notary
968 Broadway
Oakland
Phone Oakland 7516

STANDARD GAS ENGINE CO.
MARINE, STATIONARY, PUMPING and HOISTING ENGINES Etc.
Dennison and King Sts. East Oakland
At 23d Ave. Station Phone Merritt 140

INGRAM HENRY C,
Vice Pres Polytechnic Business College and College of Engineering, rms 562 Hobart.
Ingram James N, foreman Hunter Lbr Co, r 2126 Adeline.
Ingram Ralph H, watchman S P Co, r Berkeley.
Ingram Wm, pres Ingram Hardware Co, r 522 25th.
Ingram Winfield, foreman Lerri & Lester, r 765 Washn.
Initial Cottage, Fannie A Harcourt matron, Cottage av nr 4th av.

INLAID FLOOR CO,
Charles A Koenig Mngr, Artistic Wood Grilles, Weather Strips and Parquet Borders 265 12th.
Inlow Belle L, clk Kahn Bros, b 1738 12th av.
Inman Mrs A A, r 1478 Mitchell.
Inman Frank, lab P C Frederickson, b 1805 Bray av.
Inman Laurence E, r 526 17th.
Inman Samuel, cook S P Co, r 653 Adeline.
Innes Jeanette A, milliner Miss Williams & Co, b 204 E 8th.
Innes John, clk, r 671 60th.
Innes John C, bkpr, r 1017 Filbert.
Innis Con J, salsn, r 1704 Grove.
Innis Manuel, barber, r 810 Lewis.
Innocente Guglememo, cook 475 10th, rms 670 Bway.
Inskeep Leo B, painter, r 1177 E 16th.
Inskeep Lorenzo, tchr Polytechnic High School, r 1050 E 30th.
Interlocking Stone Co (Inc), F V Schiller, pres; D O Wallace vice pres; G A Peterson, supt; A Weimann, sec; building material 563 9th.

INTERNATIONAL CORRESPONDENCE SCHOOLS,
George J Ulrich, Div Supt, 475 11th. Phone Oakland 7644.
International Machinery Co, Herbert Alexander (Leeds, Eng), pres; Julian B Lindon, vice pres and genl mngr; S J Bell, sec; General Engineering Contractors First Natl Bank Bldg.

COOK-MORGAN STORAGE & MOVING CO.
Separate Locked Rooms
Office 503 14th Phone Oakland 3235

INTERNATIONAL PROTECTIVE ASSOCIATION (Inc),
D H Loyd, Dist Supt; Rufus J Silva, Mngr Collection Dept; Commercial Reports 39-40 Macdonough Bldg, 1115 Broadway.
Interurban Garage, 1920 Bway.

INTERURBAN MOTOR EXPRESS CO,
F B Signor, Manager; Trans-Bay Freight to and from San Francisco, Oakland, Alameda, Berkeley, Fruitvale and Haywards by Motor Trucks; S F Office S P Creek Route Dock, Oakland Office foot of Broadway, Phone Oakland 5392.
Inuka K, barber 910 Clay, r same.
Inwall Mrs Mirza I, r 914 Magnolia.
Ipsen, see also Ibsen.
Ipsen Bridget (wid Martin), r 825 34th.
Ipsen Mathias A, r 865 Henry.
Ireland Alexander S, r 968 E 27th.
Ireland Annie S (wid James), b 1016 E 26th.
Ireland B Clifford, broker, b 552 37th.
Ireland Elizabeth J, b 1016 E 26th.
Ireland F C, mngr North American Parents' Benevolent Assn, rms 408 15th
Ireland George H, saloon 3723 E 14th, r same, Fruitvale.

IF YOU MUST MOVE
SEE THAT YOU MOVE RIGHT.

Ireland George L, bartndr 3723 E 14th, Fruitvale, b same.
Ireland James, r 539 Merrimac.
Ireland James W, eng S P Co, r 556 E 11th.
Ireland Martin butcher, r 924 24th.
Ireland M, clk Abrahamson Bros, r Alameda.
Ireland Wm, r 1016 E 26th.
Irgens Louis S, dentist 409 Union Sav Bank Bldg, r 1374 Franklin.
Irish Charles M, foreman S P Co, b 1230 Chestnut.
Irish Clarence B, foreman S P Co.
Irish Cheon, caller S P Co, r Mendota.
Irish Clifford L, clk Tribune Pub Co, b 76 Hamilton pl.
Irish Mrs Elizabeth, r 510 20th.
Irish John P, r 1438 Adeline.
Irish John P Jr, b 1438 Adeline.
Irish Martha U (wid Stephen), r 1230 Chestnut.
Irish Spencer K, clk C H Smith, b 76 Hamilton pl.
Irish Stanford S, student, b 76 Hamilton pl.
Irmark Charles, blksmith, b 617 E Valdez

IRONE COMPANY,
W H Myers, Agt; Soda Water Manufacturers and Supplies 221 Bacon Bldg.
Ironmonger Wm C, cook 477 9th, r 1069 25th av.

ATHENS GARAGE
W. A. TOWNS, Prop. Phone Piedmont 167
J. G. ESTABROOK, Machinist
STORING CARS A SPEC'ALTY
38th and Telegraph Ave. OAKLAND
Full Equipment For Expert Automobile Repair Work

SUNSET LUMBER COMPANY
Main Office and Yard
First and Oak Sts.
Oakland
Tel. Oakland 176
C. H. OLINGER, Manager
Branch Yard
E. 12th and 17th Ave.
East Oakland
Tel. Merritt 22

HOLCOMB REALTY CO.
HURRY TO PAGE 3
QUICK SALES OUR SPECIALTY

Irons Mrs Lulu P, r 512 E 15th.
Irons Samuel L, r 512 E 15th.
Ironside Rev Henry A, r 1769 10th av.
Ironside Irving G, carp, r 11 Portland av.
Ironside Roger B, salsn Remington Typewriter Co, b 11 Portland av.
Ironside Stuart A, b 11 Portland av.
Irvin Frederick A, lab, r 1216 13th av.
Irvin Irene, waiter 464 9th, r Berkeley.
Irvine Alice M, nurse in chg Homeopathic Free Clinic, b 4165 Piedmont av.
Irvine A, mngr Irvine, Stanton Co, r Berkeley.
Irvine Emma (wid Herbert), r 1162 5th.
Irvine Joseph, molder, r 768 6th.
Irvine Robert, janitor, r 212 Lakeshore boul.
Irvine, Stanton Co, A Irvine mngr, whol grocers 303 12th.
Irving Albert, porter S P Co, r 1147 Adeline.
Irving Alexander, lab, b 711 5th.
Irving Andrew H, supt Paraffine Paint Co, r Berkeley.
Irving Charles E, tackmkr, r 2251 Market.
Irving Ethel, student, b 2251 Market.
Irving Fergus G, concretewkr r 5133 West.
Irving Frank E, clk Paraffine Paint Co, r Berkeley.
Irving George, plumber, r 4165 Piedmont av.

Piedmont 1467 — Phones — Home A 4467
First Class Work. Estimates Furnished
T. JOHNSON
Patent Chimney Builder
All Kinds of Sheet Metal Work
2112 San Pablo Ave. Bet. 35th and 36th Sts.
OAKLAND, CAL.

Irving Jennie B, stenogr Snook & Church, b 2251 Market.
Irving Mary (wid Wm), r 711 5th.
Irving Pauline, matron S P Co, b 1147 Adeline.
Irving Samuel C, genl mngr Paraffine Paint Co, r Berkeley.
Irving Samuel W, insptr, r 711½ 5th.
Irving Wm H (Jordan Printing Co), r 702 31st.
Irwin Mrs Alma, baker 840 33d, b same.
Irwin Anne, milliner, b 4810 Shattuck av.
Irwin Annie (wid James R), r 960 22d.
Irwin Charles, tmstr, r 364 Hudson.
Irwin Harvey J, ironwkr, r 815 20th.
Irwin Helen (wid Michael), r 4810 Shattuck av.
Irwin Isaac, architect, r 504 E 16th.
Irwin James E, optician Chinn-Beretta Optical Co, r 1465 West.
Irwin James G, painter, rms 856 Madison.
Irwin John C, gasmkr, b 763 Jefferson.
Irwin Mae I, bkpr Koenig & Kroll, r 1465 West.
Irwin Mary, grocer 1932 West, r same.
Irwin Oliver C, r 536 30th.
Irwin St Clair, cik, b 504 E 16th.
Irwin Stewart, tmstr, r 836 33d.
Irwin Stewart B, student, b 1465 West.
Irwin Stewart S, real est 1465 West, r same.

WESTERN FUEL COMPANY
FIRST and MARKET STS.
General Selling Agent:
Standard Portland Cement

Irwin Thomas, cond O T Co, r 4505 Shattuck av.
Irwin Vernon P, bkpr, r 434 65th.
Irwin Wm, tmstr, r 840 33d.
Irwin Wm C K, clk, r 668 39th.
Irwin Wm H, phys County Receiving Hospital and 31 Macdonough Bldg, r 1465 West.
Isaac Henrietta, fitter Cahn Nickelsburg & Co, b 1165 E 15th.
Isaac John, lab S P Co.
Isaac Louis, grocer w s Rhoda av 2 n Hopkins, Fruitvale, r same.
Isaac Louis, clk, b 543 33d.
Isaac Max, stitcher Cahn, Nickelsburg & Co, b 1165 E 15th.
Isaac Michael, lab Oakland Lndry, b 690 29th.
Isaac Wm, laster Cahn, Nickelsburg & Co, r 1165 E 15th.
Isaac Wm E, driver Merchants Exp & Draying Co, b 1165 E 15th.
Isaacs Albert, clk, b 757 8th.
Isaacs Caesar, propr Empire Shirt Co, r 951 Myrtle.
Isaacs Clair, bkpr, b 757 8th.
Isaacs Harry, clk W U Tel Co, r 258 7th.
Isaacs Henry, r 860 Athens av.
Isaacs H W, carp S P Co, r 1230 Talcott av.
Isaacs Jacob B, pedlar, r 207 8th.
Isaacs Louis F, clk J C King, r 1271 6th av.
Isaacs Morris, clothing 927 Bway, r 757 8th.
Isaacs Richard B, died June 29, '07, age 41.
Isaacs Sydney, asst opr Novelty Theatre, b 207 8th.
Isaacs Walter, mngr Oakland Clothing Co, b 757 8th.
Isaacson Augusta, dom 1527 Tel av.
Isaacson Emil (Boulevard Realty Co), r 1501 Mitchell.
Isaacson Eric, leverman, r 1311 10th.
Isaacson Isaac, lab, rms 216 Haven.
Isaacson Maurice, expman, r 1207 Market.
Isaacson Rose E, cashr Abrahamson Bros, b 1207 Market.
Isaksson Syvert T, fireman S P Co, r 1346 3d av.
Isanhart Louis, clk 912 Bway, r 4796 Telegraph av.

Phone Berkeley 4292 Res. Phone Berkeley 528
Res. 3033 DANA ST., Near Prince St.
F. C. FESLER
Real Estate and Insurance
3055 Telegraph Ave. BERKELEY

For Fruit Trees, Berry Plants, and Reliable Seeds
Oakland Seed and Plant Co.
Main Store 36th and Grove Sts.
Phones { Home A1547 Piedmont 119
A. G. Fleck, Pres.
E. Fleck, Mgr.

J. TYRREL
C. A. TYRREL, NOTARY PUBLIC
REAL ESTATE — INSURANCE
SURETY BONDS
No. 5 Telegraph Avenue

PHONES
OAKLAND 2694 | HOME A3694
Dr. TOM-WAI-TONG
CHINESE PHYSICIAN
483 CLAY ST.

GEO. FAKE WATCHMAKER and JEWELER
1113 Broadway, Oakland, Cal.
WATCH INSPECTOR FOR SOUTHERN PACIFIC AND SANTA FE RAILROADS PHONE OAKLAND 3739

Eilers Music Co.
The Largest Pacific Coast PIANO Dealers
Over 40 different makes of the world's best pianos to select from.
ALSO
the world renowned Peerless Electric Pianos
THE Genuine Autopiano AND Welte Orchestrions and the wonderful Welte Mignon

WESTERN BUILDING MATERIAL CO.
FIRST and MARKET STS.
BRICK, FIRE BRICK, ROOFING SLATE, CEMENT, LIME, PLASTER TERRA COTTA, SEWER PIPE, AND BUILDING MATERIAL

Isbell Henry E, carp, r 1915 Linden.
Isbell Orry T, baggageman, rms 1168 E 16th.
Isberg Carolina (wid Gustave), r 552 30th.
Isberg Emma, dressmkr, b 552 30th.
Isberg Jennie, dressmkr, b 552 30th.
Ischinger Fred, cabinetmkr, rms 535 24th.
Isele Julius, clk, rms 406 8th.
Iselin Albert, baker, r 4867 Crittenden, Melrose.
Isenamger Henry, lab, r 1756 9th.
Isenamger John, tmstr, r 1756 9th.
Isenamger Mary (wid Carl), r 1756 9th.
Isgrigg Esther, rms 561 59th.
Isgrigg Malese, rms 561 59th.
Ish Frank M, mining, r 1449 Harrison.
Isham Jennie (wid Andrew), bkpr R E Fletcher, r 725 44th.
Isham Lloyd, carp, b 1023 55th.
Ishii Toyojiro, tailor 413 7th, r same.
Ishikewh George, janitor Abrahamson Bros, b 767 15th.
Ishiwari T (Ishiwari & Sudzuki), r 312 Telegraph av.
Ishiwari & Sudzuki (T Ishiwari, G K Sudzuki), tailors 312 Telegraph av.
Iskiyan L, presser Abrahamson Bros, r 620 15th.
Islip Frederick T, clk Taft & Pennoyer, r 631 Merrimac.
Ismert Albert J, r 965 Jefferson.
Ismert Carl J, elec, b 965 Jefferson.
Ismert Edward J, miller Bay City Flour Mill, r 711 10th.
Ismert Wm H, student, b 711 10th.
Isoard M H, sec Pacific States Refineries, r 1409 Franklin.
Isola Felicita, lab, r 5913 Canning, Claremont.
Isom James W, marine eng, r 822 37th.
Isom John W, asst eng O T Co, r Berkeley.
Israel Louis A, bkpr, rms 1018½ Filbert.
Israelson Lydia, dom 1143 Filbert.

ITALIAN POPULAR BANK,
Guglielmo Ghiglieri Mngr. 878 Broadway cor 8th, Phone Oakland 6876. (See p 16.)

THE TRIBUNE
EVERY EVENING
SUNDAY MORNING
LARGEST & BEST

Ito Laundry, 323 6th.
Ito M, lab, b 1830 West.
Ito S, lndry 1255 7th.
Ito T, lab, r 1830 West.
Iversen Albert, lab Cal Fruit Canners' Assn.
Iversen Iver, lab, b 3128 Elmwood av, Fruitvale.
Iversen Jennie, clk Smith Bros, b 1463 Brush.
Iversen M C, student Heald-Dixon Coll, r Berkeley.
Iversen Nels, cementwkr, r 160 John.
Iversen Olaf, mach S P Co, r 317 E 12th.
Iversen Rasmus, died Dec 1, '07, age 55.
Iverson Christian, master mariner, r 811 E 15th.
Iverson C Arthur, bkpr, r 742 53d.
Iverson E, clk Diamond Rubber Co, b 76 Lewis.
Iverson Ivar, mach, r 76 Lewis.
Iverson Joseph, r 1463 Brush.
Iverson Thomas, mach U Eng Wks, r 1398 12th
Iverson T W foreman S P Co, r 915 Chester.
Iverson Valdemar, master mariner, r 1254 E 16th.
Ives H, clk S N Wood & Co, rms 570 11th.
Ives Joseph B, grocer 601 16th, r same.
Ivory Lloyd E, mach Athens Garage, b 3655 West.

E. M. ARMSTRONG Phone Berkeley 3355
Parisian
Cleaning and Dyeing Works
Chemical and Steam Cleaning
Dry Cleaning for Dainty Garments
1520 Shattuck Ave. Berkeley, Cal.
Knocking Spots out of Garments is our Business

Iwashige G, shoemkr 832 San Pablo av.

J

Jacinto Frank, harness 1136 E 14th, r 1124 23d av.
Jack Herman G, carp 2d St Planing Mill, r 2048 Bray av, Fruitvale.
Jack J, cond O T Co, r 502 48th.
Jackins Fred C, eng S P Co, r 861 Myrtle.
Jacklin Wm R, salsn J Hansen, r 884 26th.
Jacks Herbert A (Jacks & Rogers), r 961 Spring.
Jacks Victor C, clk, b s s Claremont av nr College av.

JACKS & ROGERS
(Bert Jacks, Joseph Rogers), House Movers, Houses Moved, Raised and Altered San Pablo and Lulu Avs, Emeryville, Phone Piedmont 3080. (See adv under House Movers.)

Jackson Ada E, clk O G L & H Co, rms 308 San Pablo av.
Jackson Alice, nurse 1424 Franklin, b same.
Jackson Alice, bkpr W A Rouse & Co, b 392 20th.

Wm. B. DAVEY, Pres.
WALTER B. FAWCETT, Vice-Pres.
CHAS. H. PFEIFFER, Manager
CALIFORNIA MANTEL & TILE CO.
Successors to J. C. WILLS
MANTELS—GRATES—TILES—THE HAMILTON GAS GRATE
271 TWELFTH STREET PHONES { OAKLAND 2208 / HOME A2943 } OAKLAND

Loose Leaf Books, Card Indexes
Typewriters and Supplies

SMITH BROS.
462-464 Thirteenth St.
Bet. Broadway and Washington Sts.

Jackson Alice, b 1515 19th av.
Jackson Andrew, lab, r 1463 5th.
Jackson Andrew I, carp, r 1158 E 22d.
Jackson Anna (wid Wm C), b 1803 7th.
Jackson Arthur E, clk Jackson Bros, 1615 Bway, b 716 10th.
Jackson Arthur J, colr, r 163 Hanover av.
Jackson Arthur L, clk, b 163 Hanover av.
Jackson Benjamin F, tmstr, r e s Nutley av 2 n Orion av, Fitchburg.

JACKSON BROS,
Chemists, Druggists and Stationery, E C Armand, Mngr; Specialties: Jackson Jersey Balm, the Most Exquisite Preparation Known for the Skin and Complexion, and Jackson Headache Powders 1173 Market Street, Phones Oakland 789 and Home A3789; Branch at Key Route Inn.

Jackson B, rms 867 Chester.
Jackson Caroline C, b 1379 8th av.
Jackson Carrie, b 1474 Liese av, Fruitvale.
Jackson Carrie L (wid Harry), r 710 15th.
Jackson Charles, blksmith, r 1474 Liese av, Fruitvale.
Jackson Charles A, carp, r 3023 Pleitner av.
Jackson Charles A, sec Fire Alarm and Police Tel, r 952 35th.

Geo. Trueblood
REAL ESTATE
INSURANCE LOANS
Phone Berkeley 1520
2136 CENTER ST. BERKELEY

Jackson Charles F, bartndr 771 Willow, r 1665 Atlantic.
Jackson Claude E, driver L E Bigelow, r Milton nr Market.
Jackson Clyde, clk, b 1158 E 22d.
Jackson Cyril W, glazier, r 4190 West.
Jackson C W, moved to S F.
Jackson David, trav agt, r s s E 14th, 2 w Palo Vista av, Fitchburg.
Jackson Della E, b 1215 Merrill av, Fruitvale.
Jackson Edward W, clk Julius Colman, r Fruitvale.
Jackson Edwin, messr Oakland Enquirer Pub Co.
Jackson Edwin R, b 1379 8th av.
Jackson Elisha G, car opr, r 2120 Elm.
Jackson Elizabeth (wid Warren), r 916 Center.
Jackson Emma (wid John W), r 1136 Poplar.
Jackson Ephraim, lab, r 1662 5th.
Jackson Ethel, student Heald-Dixon Coll, b 1867 Valdez.
Jackson Eugene H, clk B A Johnson, rms 2145 Market.
Jackson Mrs E C, helper White & Co, r 1253 Jefferson.
Jackson E N, dept mngr Maxwell Hdw Co, r S F.
Jackson Mrs Fannie, r 704 Tel av.
Jackson Frances E, salsn Kahn Bros, r Fruitvale.

TAYMANCE
REAL ESTATE COMPANY
REAL ESTATE AGENTS AND AUCTIONEERS
460 and 462 8TH St. Oakland, Cal.
TELEPHONE OAKLAND 328

Jackson Frances I, appr, b 1075 53d.
Jackson Francis, mech eng, r 1818 10th.
Jackson Francis P, waiter S P Co, b 968 5th.
Jackson Frank C, lab, b 628 17th.
Jackson Frank C, clk, b 377 7th av.

JACKSON FURNITURE CO,
H K Jackson, Pres; L W Jackson, Vice Pres; C F Thompson, Sec; 519-525 12th and 518-520 11th, Phones Oakland 886, Home A2886. (See right bottom lines.)

JACKSON DR F F,
Office 1171 Market, Phones Oakland 789 and Home A378, r 716 10th, Phone Oakland 4708.

Jackson George, car opr, r 2120 Elm.
Jackson George, driver, r 1331 Stuart, Melrose.
Jackson George E, lawyer, b 716 10th.
Jackson George S, bkpr State Sav Bank, b 566 19th.
Jackson George W, salsn A E Hall & Co, Inc, r 224 Galindo, Fruitvale.
Jackson Miss G M, stenogr Union Natl Bank, r Berkeley.
Jackson Harvey E, porter Pullman Co, r 1157 Center.
Jackson Henry, vet surg rear 1667 Bway, r same.
Jackson Henry, clk, b 3700 Market.
Jackson Henry C, cook S P Co, r 813 Union.
Jackson Henry K, pres Jackson Furniture Co, r Alameda.
Jackson Herbert, mach, r 2434 Peralta av.
Jackson Herbert H, b 163 Hanover av.
Jackson Hugh L, painter, r 1068 55th.
Jackson Isaac, cook, rms 933 Pine.
Jackson Jacob, b 1600 E 27th, Fruitvale.
Jackson James A, carp, r 1075 53d.
Jackson James D (J D Jackson & Hansen Bros), r n s E 14th 1 e Baker av, Fitchburg.
Jackson James E, r 1330 Bay av, Melrose.
Jackson James L, fireman S P Co, r 1215 Merrill av, Fruitvale.
Jackson James M, salsn, r 1705 Liese av, Fruitvale.
Jackson James S, r 1303 24th av.
Jackson James S, caulker, r 318 3d.

Quality Goes In Before the Name Plate Goes On
Coast Carriage Co. Vehicles
Cor. 12th and Jackson Sts.

Benj. Curtaz & Son, Inc.
PIANOS, PLAYER PIANOS, ORGANS and MUSICAL MERCHANDISE
1321 Broadway
Phones { Oakland 2653 / Home A 1414
B. J. Curtaz, Pres.
W. G. Fitzsimi, Mgr.

STOVES, RANGES, FURNACES AND HEATERS
A. E. HALL & CO., INC.
—THE STOVE STORE—
12th & Clay St.

NOTARY REAL ESTATE
OLAF J
HANSSEN
SEE PAGE 6
GENERAL BROKER

We can collect them. — What? Your bills. —We are doing it every day.
WELLMAN-ROBBINS MERCANTILE AGENCY, 228-229 Bacon Building, TWELFTH AND WASHINGTON

WHITE GARAGE
THE WHITE COMPANY
538 Seventeenth St. - Oakland

Best Machine Shop and Garage
REPAIRS
on all makes of Cars

Oakland Conservatory of Music
Director ADOLF GREGORY
1170 Madison St., Bet. 13th and 14th
Sunset Oak. 4922 Home A2922
The largest and most thoroughly equipped School of Genuine Musical Instruction on the Pacific Coast.

Jackson Jennie P, b 498 37th.
Jackson Jesse A (Phoenix Mill), r 1867 Valdez.
Jackson John, fireman, r 318 3d.
Jackson John, porter 1206 5th av.
Jackson John, deckhand S F O & S J Ry, r 765 59th.
Jackson John E, bartndr 653 Jackson, b 318 3d.
Jackson John R, brakeman S P Co, b 1252 7th.
Jackson John W, sec Ye Liberty Playhouse, r Alameda.
Jackson Julian A, dentist, r 1013 Myrtle.
Jackson J D & Hansen Bros (J D Jackson, Thomas and Johann Hansen), expman s s Orion 1 e Baker av, Fitchburg.
Jackson J P, switchman S P Co, r 861 Chester.
Jackson Leroy W, vice pres Jackson Furniture Co, r 615 E 23d.
Jackson Leslie J, plumber, b 1075 53d.
Jackson Lillian, student Heald-Dixon Coll, b 838 Isabella.
Jackson Lincoln G, clk, b rear 1667 Bway.
Jackson Lizzie (wid Warren), r 916 Center.
Jackson Louis, carp, r Redwood av bet C and D, Fruitvale.
Jackson L A, foreman The Globe Mnfg Co, r S F.
Jackson Malme M (wid Gallard), r 855 Myrtle.
Jackson Miley J, stenogr, rms 821 Adeline.
Jackson Margaret F, b 716 10th.
Jackson Mrs Mary S, b 719 51st.
Jackson Maude M, bkpr, b 1209 Wheeler av, Fruitvale.
Jackson May, bkpr Phoenix Planing Mill, r 1867 Valdez.
Jackson Mealeadus, elec Lyric Theatre, b 838 Isabelle.
Jackson Minnie, rms 519 Park av, E Oakland.
Jackson Oliver M, r 1052 Kirkham.
Jackson Oscar T, barber and cigars 211 Telegraph av, r same.
Jackson Peter, foreman Theo Gier Co, r 463 50th.
Jackson Peter, r 1379 8th av.
Jackson Peter W, miner, b 1127 E 24th.

Try WHITE DIAMOND WATER
FOR THE TABLE
5 Gals. Per Week Delivered $1.50
Per Mo. Single Bottles 50c.
PHONES: OAK. 3040 HOME A3060

Jackson Reba, dressmkr 308 San Pablo av, rms same.
Jackson Robert, mech, r 1818 10th.

JACKSON ROBERT A,

Sec J H Macdonald & Co, r 270 E Oak.
Jackson Robert F, r 30 Valley.
Jackson Robert M, blksmith, r e s Courtland av 3 s Congress av, Melrose.
Jackson Mrs Ruth, r 565 17th.

JACKSON SAMUEL,

Fire Insurance; Agt New Zealand Ins Co and Colonial Fire Underwriters 464 10th, Phones Oakland 209, Home A4209, r 400 Orange.
Jackson Samuel E, student, b 400 Orange.
Jackson Sarah M (wid Abraham L), r 1568 9th av.
Jackson Seymour H, clk, b 1362 12th av.
Jackson Shaw (wid Wm), r 566 19th.

JACKSON STANLEY H,

Lawyer S F, b Hotel Metropole.
Jackson Thomas E, clk, r 1045 55th.
Jackson Walter L, r 1175 Market.
Jackson Wm, phys 1168 Washn, r 511 Hobart.
Jackson Wm, lab, b Hopkins bet Prospect and Peralta av, Fruitvale.
Jackson Wm A, conf 1150½ 7th and 582 12th, r 1154 7th.

SHROUT-SHORTT
REALTY COMPANY
1264 Broadway, Oakland, Calif.
Property Specialists
Correct Representations
City Property & Ranches

Jackson Wm C, glazier W P Fuller & Co, r 4091 West.

JACKSON WM F

(Pacific Coast Real Estate and Employment Co), r 1447 Lake, S F.
Jackson Wm H, furniture 3909 Telegraph av, r 1303 24th av.
Jackson Wm J, b 2361 Mitchell.
Jackson Wm P, elec eng, r 1900 Adeline.
Jacob Andrew A, moved to S F.
Jacob Charles, b 1220 Linden.
Jacob David, mngr Ferndale Lithea Water Co, b 1220 Linden.
Jacob Frank, tailor, rms 371 5th.
Jacob Harry H, trav agt, r 81 Hamilton pl.
Jacob Henry R, moved to S F.
Jacob Jeffrey J, rms 727 7th.
Jacobi Joseph, mngr Charlands, b 22 8th
Jacobi Robert, sheet iron wkr W W Montague & Co.
Jacobin Raymond, mach S P Co, r 1167 8th.
Jacobovich Simon, junk, r 358 4th.
Jacobowitz Sigmund, real est, r 1424 Deering av, Melrose.
Jacobs Aaron, pres and mngr Elite Tailoring Co, r 1366 Harrison.
Jacobs Adam, r e s Allendale av cor Short, Allendale.
Jacobs Albert W, clk, r 1106 21st.

BORAX

PHOENIX FLOUR
THE WHITEST THE BEST
ASK YOUR GROCER

HOLCOMB REALTY CO.
PASS THIS PAGE THREE
THE MONEY MAKERS

Jacobs A, meterman O G L & H Co, r Redwood av nr E 14th, Fruitvale.
Jacobs Barney, pawnbroker 860 Bway, r 2101 Filbert.
Jacobs Charles T, carp, r 149 W Moss av
Jacobs Clara (wid Wm W), r 713 11th.
Jacobs Dora, tchr High School, b 33 Lester av.
Jacobs Edward, mill hand, b 724 21st.
Jacobs Edward B, cond S P Co, r 958 Park way, E Oakland.
Jacobs Emanuel, b 713 11th.
Jacobs Fannie, dept mngr Kahn Bros, b 272 B.

JACOBS FRANCIS O,
Manufacturer of Dental Alloys 43 Lester av, Phone Merritt 3887, r same. (See adv under Dental Alloys.)

Jacobs Frank, tailor Elite Tailoring Co, r 260 4th.
Jacobs Frank C, lab, r 3405 Putnam, Fruitvale.
Jacobs Fred, plumber, r 6405 Harmon.
Jacobs Fritz, cook, rms 1667 10th.
Jacobs Gabriel, clk B Jacobs, rms Vue du Lac Apts.
Jacobs George, cabinet mkr Jackson Furn Co, r 519 Olive.
Jacobs George, carp, r 1410 Bay av, Melrose.
Jacobs George B, mining eng, r 278 E 11th.

KEYSTONE REALTY COMPANY
J. Walter Smith F. J. Morin
Real Estate Loans Rents
2103 Shattuck Ave., Berkeley, Cal.

Jacobs George M, tmstr, r 519 Olive, Fruitvale.
Jacobs George P, salsn Kimball Clothing Co, r 1009 56th.
Jacobs George W, r 6019 Grove.
Jacobs Harry, rms Hotel Gibson.
Jacobs Henry G, barber James Washington, r 667 26th.
Jacobs Herman M, r 526 32d.
Jacobs H, helper Diamond Rubber Co, r Berkeley.
Jacobs Ione M, tchr, b 278 E 11th.
Jacobs Isaac, glazier, r 762 5th.
Jacobs Mrs J, solr Randall, Trowbridge & Wright Co, r Alameda.
Jacobs J A, cond S P Co, rms 1803 7th.
Jacobs Louis T, lab, b 822 Lewis.

JACOBS MARCUS,
Automobile Lamp and Radiator Repairing 558 San Pablo av, r 670 same.

Jacobs Maxwell M, sec Elite Tailoring Co, b 1366 Harrison.
Jacobs Millicent, clk, b 1389 Harrison.
Jacobs Nancy, rms Vue du Lac Apts.
Jacobs Nathan F, carp, rms 1019 8th.
Jacobs Neal, r 539 19th.
Jacobs Percy L, clk, r 1106 21st.
Jacobs Rawlin E, mngr Goodwin Pottery Co, r 754 18th.
Jacobs Reuben E, r 754 18th.
Jacobs Rosa (wid Isaac), r 272 B.

R. J. PAVERT
Practical Builder Expert Appraiser
Loans Homes Built and Sold on Easy Terms. RESIDENCE and OFFICE
40 CROSBY AVENUE
Phone Merritt 161 FRUITVALE, CAL.

Jacobs Selma, b 871 Filbert.
Jacobs Sydney, clk A S Davis, b 871 Filbert.
Jacobs T C, meterman O G L & H Co, r Alameda.
Jacobsen, see also Jacobson.
Jacobsen Adolph, carp, r 1467 Curtis.
Jacobsen Andrew, fireman S P Co.
Jacobsen Andrew, shoemkr 1120 Kirkham, r same.
Jacobsen Antone D, salsn, b 1075 32d.
Jacobsen August C, saloon 1336 Fruitvale av, r 1334 same.
Jacobsen Bertha, dom 2506 Fruitvale av.
Jacobsen Carl, carp, r 86 Summit av.
Jacobsen Carl, butcher, b 855 20th.
Jacobsen Charles H, bartndr A C Jacobsen, r w s Central av, nr E 14th, Melrose.
Jacobsen Emily H (wid Erick), r w s Central av 2 n E 14th, Melrose.
Jacobsen Fred F, carp, r 1251 27th av.
Jacobsen Dora (wid Christian), r 1600 Prospect av, Fruitvale.
Jacobsen Eric R, seaman, b w s Central av bet E 14th and O H S Boulevard, Melrose.
Jacobsen E, eng S P Co.
Jacobsen Ferdinand, carp O T Co, r 1251 27th av, Fruitvale.
Jacobsen Fred C, driver B Kaufmann, r Howard cor High.
Jacobsen Mrs Hermina E, r w s Central bet E 14th and O H S Boulevard, Melrose.
Jacobsen Helen, student Heald-Dixon Coll, r Hayward.
Jacobsen H P, acct Pac Steel & Wire Co, r Alameda.
Jacobsen Lars, rms 404 E 10th.
Jacobsen Lena (wid Theodore), r 855 20th.
Jacobsen Lillian, tchr Dewey School, b 855 20th.
Jacobsen Maria D (wid Matthias J), dressmkr 217 Hannah, r same.
Jacobsen Maxwell E, carp, b w s Central av 2 n E 14th, Melrose.
Jacobsen Niels, marine officer S F O & S J Ry, r Berkeley.
Jacobsen Richard E, master mariner, b w s Central av 2 n E 14th, Melrose.
Jacobsen Roy L, driver C T Peterson, r 1927 Filbert.

The J. LLEWELLYN CO.
Dealers in Wall Paper and Paints
Painters and Decorators
OAKLAND STORE 1325 BROADWAY
SAN FRANCISCO STORE 406 KEARNY

FITZ COMPANY
Real Estate
WE SELL
Oakland
Alameda
Berkeley
Fruitvale
Los Gatos
and the
Santa Cruz
Mountains
1313 BROADWAY
Opp. Postoffice
Oakland
California
Phone Oakland 7932
ASK FITZ ABOUT IT

A. L. PERALTA REAL ESTATE DEALER
LOANS - INSURANCE
RANCH PROPERTY A SPECIALTY SAN LEANDRO, CAL.

PUMPS
TANKS
GASOLINE
ENGINES
R. P. WADDELL
405-10 7th ST.

Walter S. Mackay & Co.
CARPETS
FURNITURE
DRAPERIES
418 to 424 Fourteenth Street, Oakland, Cal.

Your Credit Is Good at
Breuner's
13th & Franklin Sts.
Furniture, Carpets, Stoves Etc.

Painters' and Paper Hangers' Outfits
Henderson Mfg. Co.
Ladders and Woodenware Specialties
East 14th St. and 14th Ave.
Oakland, Cal.
Phones:
Merritt 403
Home B1403

Jacobsen Thomas L, carp, b 86 Summit av.
Jacobson Alberta (wid Peter), r 659 Poirier.
Jacobson Axel C, printer, r 2911 Atwell av, Fruitvale.
Jacobson Carl, r 598 42d.
Jacobson Carl J, moved to Fresno, Cal.
Jacobson Charles A, millman, r rear 1310 Filbert.
Jacobson Elmer, lab S P Co.
Jacobson F W, eng Okld Meat & Pkg Co, h Stockyards Hotel.
Jacobson Jacob, lab Okld Meat & Pkg Co, b Stockyards Hotel.
Jacobson Jacob, r 1233 Chestnut.
Jacobson John A, carp, r 1830 E 23d.
Jocobson John D, lab S P Co.
Jacobson Lena, student Heald-Dixon Coll, b 1830 23d av.
Jacobson Mary, student Heald-Dixon Coll, b 1830 E 23d.
Jacobson Oscar, baker Hotel Metropole, r 222 Locksley av.
Jacobson Victus C, clk Cal Co-Opr Meat Co, r 855 20th.
Jacobus Wilfred, tailor, b 1055 Poplar.
Jacobus Charles E, clk S P Co, r 1932 Union.
Jacobus Frank A, clk, b 63 Valley.
Jacobus George H, meat ctr O G Newhall & Co, r 63 Valley.
Jacob Harry E, clk Oakland Bank of Savings, r Berkeley.
Jacobus Helen, asst A F Merriman & Son, b 767 8th.
Jacobus J Edgar, messr Oakland Bank of Savings, r Berkeley.
Jacobus Lyman A, tray agt, r 6175 Tel av
Jacobus M Kitty, stenogr The Realty Syndicate, b 1167 8th.
Jacobus P Guy Jr, asst cashr Harbor Bank, r 3040 Grove.
Jacoby Carrie (wid Joseph), r 565 E 18th.
Jacoby Charles A, clk J M Maurer, b 565 E 18th.
Jacoby Harold, r 5326 Dover.
Jacoby Joseph, clk Scharlin Bros, r 22 8th
Jacoby Julius, cigar mkr Smith & Belden, r 1233 Chestnut.
Jacoby Lionel, student, b 565 E 18th.

NATIONAL
Inventor's Co-operative Ass'n, Inc.
Patents Secured and Marketed
PHONE HOME A2826
304 First National Bank Bldg, Oakland

Jacoby P, plumber R Dalziel Jr Co.
Jacoby Robert F, mach, r 3907 Talcott av, Fruitvale.
Jaconi Louis, gardener, b 1270 26th.
Jacopetto Edward, r 1066 26th av.
Jacque Helen, tchr, b 1742 11th av.
Jacque Mary, b 1109 E 15th.
Jacque Robert, bkpr Reliance Mill & Lumber Co, r 1742 11th av.
Jacques, see also Jaques.
Jacques Louis, helper Fabiola Hospital, b same.
Jacques Louis O, carp S P Co, r 518 23d.

JACQUES & THALER

(T J G Jacques, C H Thaler), Oakland, Berkeley and Country Properties, Insurance, Renting, Leasing and Collecting 255 Montgomery, San Francisco. (See left center cards.)

Jadenquist Rev John E, r 1024 18th.
Jadoon George (Jadoon & Bro), b 1676 4th.
Jadoon J, mngr Jadoon & Bro, r 1676 4th.
Jadoon M (Jadoon & Bro), b 1676 4th.
Jadoon & Bro (George and M), men's furnishings 1660 7th.
Jaeger Bernard, clk, r 362½ Chester.
Jaeger Lizzie, dom 480 Sherman.
Jaeger Louis, sergeant United States Recruiting Office, r Alameda.
Jager Julius, r 3406 Forest, Fruitvale.

Bay City Well Works
Well Drilling, Boring and Pump Work
Warehouses and Shop 7th & Cedar Sts., Oakland;
Park Ave. & Horton St., Emeryville
GEO. P. MARCUS, Proprietor
Phone Piedmont 2270 Res. 1046 54th St., OAKLAND

Jager Thomas, baker John Schlictman, r Fruitvale.
Jago Charles, r n s Lockwood 2 e Yoakum av, Fitchburg.
Jago Charles Jr, carp, b n s Lockwood 2 e of Yoakum av, Fitchburg.
Jagoe Wm E, painter, b 858 Jackson.
Jahn A M, costumer Idora Park, r 2535 Hilegas av.
Jahn John, foreman Brooklyn Brewery, rms 1216 19th av.
Jahnholtz Fred, watchman S P Co, r 5984 9th, Emeryville.
Jahnholtz John, electrotyper, b 5894 9th, Emeryville.
Jahnigen Adolph A, elec, r 595 Apgar.
Jahnke Albert, pres Oakland Trans-Continental Aerial Telephone and Power Co, r Hotel St Mark.
Jahnke Clara (wid Hugo), r 825 Market.
Jahns Gustav, salsn, r 3294 Forest, Fruitvale.
Jakinen Fred, lab S P Co.
Jaklich Michael, molder, r 569 Kennedy.
Jakulica Anna, b 1613 9th.
Jamba Michael, bootblk, r rear 760 5th.
James Benjamin, dairy e s High 8 Hopkins, Leona Heights, r same.
James Currie (wid Philip), r 1409 Brush.
James Charles A, tray agt, r 1440 9th av.
James Charles S, clk Smith Bros, r 1068 E 27th.

PIANOS
Weber
Pianola Pianos
Blasius & Sons
Established 1850
KOHLER & CHASE, Inc.
MUSIC AND MUSICAL MERCHANDISE
1013-1015 Broadway, Oakland, Cal.
PIANOS
J. & C. Fischer
Kohler & Chase
Kohler & Campbell
Telephone Oakland 1009

I. H. Clay & Co.

INSURANCE
Home of N. Y. Phoenix Westchester
466 Tenth Street, Oakland, Cal.

HOLCOMB REALTY CO.
PAGE 3
MAGNETIFIED SUBDIVISION EXPERTS

James David J, harnessmkr 621 E 12th, r 1311 26th av, Fruitvale.
James David W, bkpr, r 115 Hillside av, Piedmont.
James Edward S, chimney bldr T Johnson, b 1948 Union.

JAMES EDWIN P,
Dentist Paysicians' Bldg 1111 Washington, Phone Oakland 5448, r 2114 Central av, Alameda, Phone Alameda 657.

James Ethel, b 1409 Brush.
James Frank, mach, rms 1787 7th.
James F, rms 1823½ 7th.
James Griffith, r 1073 Peralta.
James Mrs H H, r 1312 Webster.
James Joseph, eng S P Co, r 1062½ Willow.
James Kathryn, b 1073 Peralta.
James Lewis R, dep Co Recorder, r 1164 E 24th, Fruitvale.
James Lillie M, b 588 Merrimac.
James L L, student Heald-Dixon Coll, r Alameda.
James Marian, b 914 Pine.
James Mary A (wid John), r 588 Merrimac.
James May, rms 670 22d.
James Michael, fireman S P Co, r rear 1628 High.
James M, janitor Pullman Co, r 2831 Ellsworth.

A. R. EATON & CO.
Dealers in WINDMILLS, PUMPS, TANKS
Wood and Steel Tank Structures Erected. Estimates Furnished
1012 FRANKLIN STREET
Phone Vernon 103 Oakland, Cal.

James Philip, b 1409 Brush.

JAMES RICHARD L,
Genl Mngr People's Express Co, b 259 9th.

James Robert D, contr 2718 26th av, Fruitvale, r same.
James Robert R, elec Tribune Pub Co, r Melrose.
James R, photo engr Tribune Pub Co, r S F.
James Sarah M (wid Wm E), r 3132 Fruitvale av.
James Warren H, bkpr H C Capwell Co, r 1128 Chestnut.
James Wm, eng S P Co, r 1111 Adeline.
James Wm, baker Oscar Ring, rms 3140 Talcott av.
James W B, steward, r 1387 Franklin.
James W F, porter, r Berkeley.
Jameson, see also Jamieson and Jamison.
Jameson George, tmstr Home Tel & Tel Co, b 1029 53d.
Jameson Lucy M (wid Henry), b 362 E 15th.
Jameson Wm O, tmstr, r 1029 53d.
Jamieson, see also Jameson and Jamison.
Jamieson Christian W, b 1367 10th av.
Jamieson Helen, b 4212 Terrace.
Jamieson Janet, b 1367 10th av.
Jamieson John C, clk S P Co, r 903 Filbert.

R. H. MAGILL
GENERAL FIRE INSURANCE
Telephone Oakland 117
916 Broadway, Oakland, Cal.

Jamieson Thomas, r 1367 10th av.
Jamieson Wm W, salsn, b 1155 Madison
Jamieson Willis P, musician, rms 1109 Alice.
Jamison, see also Jamieson, Jameson and Jemison.
Jamison C N, clk S P Co, r Alameda.

JAMISON H H,
Real Estate, Insurance and Loans 458 9th, Phone Oakland 3430, r 1703 24th av.

Jamison Wm C (Behrmann & Jamison), r 1626 Bray av, Fruitvale.
Jan Paul, furn rms 869 Washn.
Janes Frank, dairyman, r 1096 25th.
Janes Mrs F M, fitter Abrahamson Bros, r 1096 E 25th.
Janes Wm D, mach opr Cal Door Co, b 522 44th.
Janes Wm T, r 1105 E 24th.
Janin Charles, mining eng, b 1361 Madison.
Janis Jesse E, clk, r 414 19th.
Janne Guiseppe, digger Louis Lima & Co.
Jannigan Adolph, elec Ye Liberty Playhouse, r Berkeley.
Jansen, see also Janson, Janssen and Jensen.
Jansen Albin, trainman S P Co, rms 1381 8th.
Jansen Anna M, dressmkr, b 1114 E 19th.
Jansen Antone, carp, b 2311 Lawrence.
Jansen Bertha, b 567 E 23d.
Jansen Charles, miner, r 1114 E 19th.
Jansen E T, stenogr, r 545 36th.
Jensen Irene, clk Pac Tel & Tel Co, b 1562 60th.
Jansen Jens, cementwkr, r 963 E 23d.
Jansen John H, rancher, r 567 E 23d.
Jansen John H Jr, carp, b 567 E 23d.
Jansen Robert N, carp G A Kirk, r 1309 Vine.
Jansen Simon, deckhand, r 1306 Bay av, Melrose.
Jansen Teckle, lab P M Holst & Co, rms Clarke nr Bay av, Melrose.
Jansen Thorwald, cementwkr, b 1176 E 23d, Fruitvale.
Jansen Wm H, watchman S P Co.
Janson, see also Jansen and Janssen.
Janson Alfred, cementwkr, b 613 9th.
Janson Carl, billiards 6011 Adeline, r Berkeley.

F. J. BARTELME W. A. WOOD
WOOD & BARTELME
Drapers, Decorators, Manufacturers of Curtains, Curtains and Draperies Cleaned, Window Brass, Shades & Upholstery
1325 Broadway, Oakland, Cal.
Opp. Postoffice Phone Oakland 1108

OAKLAND COPYING EXCHANGE
Public Stenographers and Circular Letter Experts
MULTIGRAPHING MIMEOGRAPHING
Private Dictation Room
Phone Oakland 6718
Rooms 37-38 Bacon Bldg

ALBERT E. WILLIAMS CONVEYANCER—NOTARY PUBLIC
Appraiser, Loans, Leases, Rents, Mines
Deeds, Wills and all Legal Papers carefully drawn
Office, Albany Block, 1256 Broadway Oakland, Cal. Phones { Oakland 2250 / Home A2250

WESTERN STAGE APPLIANCE CO.
SEE PAGE 26

O. E. HOTLE & CO.
Realty, Bonds & Finance Co., Inc., Consolidated
Phones: Oakland 35. Home A2557
AUTOMOBILE SERVICE
1172 BROADWAY, Cor. 14th St.
CITY AND COUNTRY LANDS. LEASES, RENTS AND INSURANCE
OAKLAND, CAL.

Real Estate and Exchanges

Houses to Rent
Sell You a Home
Money to Loan
on Furniture and Jewelry

RANCHES
and Small Farms
all Sizes Exchange Your Property for a Ranch

J. H. EDSON
1068 BROADWAY
Cor. 12th St.
Phone Oakland 4282

NOTARY LOANS
NORMAN BROCKLEHURST
Real Estate -- Insurance
460 Thirteenth St. Phone Oak. 4556

Janson Charles, iron wks 6420 San Pablo av, r Berkeley.
Janson Chris N, carp, b 1658 26th av, Fruitvale.
Janssen, see also Jansen and Janson.
Janssen Arthur, clk S P Co, b 782 8th.
Janssen Diedrich M, mngr Butler, Schutze Co, r 1854 Tel av.
Janssen Elsie, stenogr J L Fine, b 782 8th.
Janssen E, clk W F & Co Exp, r 5876 9th, Golden Gate.
Janssen George A, butcher Cal Co-Op Mert Co, r 782 8th.
Janssen Gesine (wid Henry), b 782 8th.
Janssen Henry, butcher, b 782 8th.
Janssen Karl, cigarmkr, r 2821 Boehmer, Fruitvale.
Janssen Leontine C L, r 1971 Summit.
Janssen Robert F, chf eng, b 782 8th.
Janvier Matilda, dom, b e s Dimond av 1 n Hopkins, Fruitvale.
Janvrin Catherine, b 1311 Campbell.
Janvrin Edward J, r 1216 7th.
Janvrin George, clk, b 1311 Campbell.
Janvrin George M, mach, r 1311 Campbell.
Janvrin Joseph, clk Ohlea & Boyle, r 1311 Campbell.
Japanese American, Takeshita Shizuma propr, 282 8th.
Japanese Congregational Church, 721 19th.
Japanese M E South Mission, Rev Clarence F Reid supt, 767 15th.
Japanese Mission, 63 6th.
Japanese Rice Mill Co, 659 9th.
Japsen James, b Altenheim.
Jaques, see also Jacques.
Jaques D, cond O T Co, r 471 48th.
Jaracio Antonio, rms 1824 7th.
Jardin Anthony, lab S P Co, b 1071 26th av.
Jardin Mrs Augusta G, r 1071 26th av.
Jardin John, lab S P Co.
Jardin Florenzo C, lab, r 31 Boehmer.
Jardine Ephriam, foreman Standard Oil Co, r 203 13th.
Jardine Wm J, switchman S P Co, r 108 Tel av.
Jardon Frank, tailor J J Anderson, r 574 22d.
Jardone George, lab, r 1667 Atlantic.
Jaren Olga, stenogr, b 1159 10th.

Miss Ackerman
Public Stenographer
Telephone Oakland 9505
Rooms 22 & 23 1015½ Broadway

Jarl John, shoemkr 1162 7th, r same.
Jarnick Irene (wid Joseph), b 510 William.
Jarrell E, cond O T Co, r Chestnut bet Mt View and Bay View avs.
Jarrett Charles, eng, r 1088 65th.
Jarrett Marie (wid Jacques), r 1208 E 16th.
Jarrett Morris, lab Industrial Home for the Adult Blind, b same.
Jarvis Alden, clk Osgood Bros, b 660 6th.
Jarvis Alfred, r 567 36th.
Jarvis Bainbridge, lab, b 660 6th.
Jarvis Charles, mariner, r 1045a 55th.
JARVIS FITZ-HOWARD,
Dentist Room 2 1003½ Broadway. Phone Oakland 3496, r 472 Merrimac.
Jarvis Frank H, furn rms 660 6th.
Jarvis George, b 461 38th.
Jarvis Grace L, tel opr, b 1866 Valdez.
Jarvis John, druggist, r 660 6th.
Jarvis John A, r 567 36th.
Jarvis Maria R (wid Henry), b 1507 Franklin.
Jarvis Mariah, b 472 28th.
Jarvis Ronald B, clk, b 1866 Valdez.
Jarvis Thomas, furn polisher and pkr 910 Tel av, r 1866 Valdez.
Jarvis Wm P, civ eng, r 1387 Madison.
Jason Wm, r 3791 Howe.
Jasper Amelia, student, b e s Lincoln av 5 n Delmer, Fruitvale.

POLYTECHNIC
Business College
396 12th St. Oakland Cal.
Leads the West
In Business Education
Inc. Cap. $100,000

The Business University of the West

Jasper Ernest, driver Wm Breckenfelder, rms 1502 22d av, Fruitvale.
Jasper Frederick, expman, r e s Lincoln av 5 n Delmer, Fruitvale.
Jasper Harry, horseshoer H C Figge, b e s Lincoln av 5 n Delmer, Fruitvale.
Jasper John, lab, r 740 Willow.
Jasper Ruby, bkpr, b 1167 Castro.
Jasper Viola, b e s Lincoln av 5 n Delmer, Fruitvale.
Jaspersan Mary (wid Soran), r 1046 53d.
Jastizeb Anton, blksmith S P Co.
Jatho Rev Adolph, r 1322 Adeline.
Jaun Christ J, carp, r s s Virginia 1 e High, Fruitvale.
Java Manuel, lab, r 5889 Vallejo, Emeryville.
Jaycox David L, photogr 865 Bway, r same.
JAYCOX ORA W,
Manager Chicago Rubber Stamp Co, r 865 Broadway.
Jeanette August, lab, r 322 2d.
Jeanney Bernice, b 1115 West.
Jee Gam, interpreter, b 3850 Pearl.
Jefferies James, lab, b 1818 Atlantic.
Jefferies J, car opr, r 4629 Shattuck av.
Jefferis, see also Jeffrey, Jeffress, Jeffrey and Jeffries.
Jefferis George B, eng S P Co, r 1264 11th av.

Howard Springs
Lake County, California Phone Piedmont 413
42 Mineral Springs, Hot Sulphur, Borax and Magnesia Baths. Cure all cases of Rheumatism, Stomach, Liver and Kidney Trouble.
Miss C. Wheeler, Proprietor
J. W. Wheeler, Manager
4916 Telegraph Ave.
Reference: Any guest for past Twenty Years

SUNSET LUMBER COMPANY
Main Office and Yard
First and Oak Sts.
Oakland
Tel. Oakland 176
C. H. OLINGER, Manager
Branch Yard
E. 12th and 17th Ave.
East Oakland
Tel. Merritt 22

Jefferis Plummer E, b 560 Vernon.
Jeffers Charles A, contr 3109 Putnam, r 3019 E 23d, Fruitvale.
Jeffers Harriet (wid Frank), r 914 Brush
Jeffers Harriet, nurse 914 Brush, b same.
Jefferson Christopher, lab The Burnham-Standeford Co, r Fruitvale.
Jefferson Frederick, r 1458 Redwood av, Fruitvale.
Jefferson J B, porter Pullman Co, r 1458 Redwood av, Fruitvale.
Jefferson Square, bet 6th and 7th, Jefferson and Grove.
Jefferson Thomas, lab, r 1420 13th.
Jefferson Wm, waiter, rms 756 7th.
Jefferson Wm, watchman S P Co, r Suisun, Cal.
Jeffery, see also Jefferis, Jeffress, Jeffrey and Jeffries.
Jeffery Charles A, r 151 E 19th.
Jeffery George E, musician Key Route Inn, r 5812 Tel av.
Jeffery Harry B, mach Log Cabin Bakery, r 2071 West.
Jeffery Henry, clk, r 816 60th.
Jeffery John, patternmkr Judson Mnfg Co, r 1364 9th.
Jeffery Maj John B, journalist, r 226 Boulevard, E Oakland.
Jeffery Mary A C, r 686 28th.
Jeffery Richard E, r 28 Vernal av.
Jefford T H, cond S P Co, r 919 Center.
Jeffray Wm, carp, b 1008 21st.

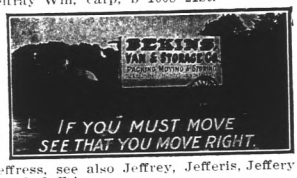

Jeffress, see also Jeffrey, Jefferis, Jeffery and Jeffries.
Jeffress Ernest E, civ eng, r 839 38th.
Jeffress George H, mngr N O Nelson Mnfg Co, r 1305 3d av.
Jeffress James T, mngr Home Real Est Co, r 446 36th.
Jeffress John K, clk, r 1221 12th.
Jeffress John T, salsn, b 1429 23d av.
Jeffress Melvin G, real est, b 446 Sherman.
Jeffress Thomas W, died June 3, 07, age 59.
Jeffress Wm H, r 1429 23d av.
Jeffrey, see also Jefferis, Jeffery, Jeffress and Jeffries.
Jeffrey Bernhard, rms Hotel Athens.
Jeffrey Joseph, grocer 1159 32d, r same.
Jeffries, see also Jefferis, Jeffrey, Jeffriss and Jeffrey.
Jeffries Edgar H, mining eng, b 560 Sycamore.
Jeffries E, mach opr Cal Door Co, r Niles, Cal.
Jeffs Harry J, tel opr, r 1229 Chestnut.
Jeffs Wm, mach, r 1163 36th.
Jekos John, baker M Kontogeans, b 1715 Goss.
Jelcia Michael, lab S P Co.
Jellett James M, r 1908 Summit.
Jellett Morgan W, r 1912 Summit.
Jemison, see also Jameson, Jamieson and Jamison.

WESTERN FUEL COMPANY
FIRST and MARKET STS.
General Selling Agents
Standard Portland Cement

Jemison Clifford, jeweler Snyder & Bolton, r Berkeley.
Jellison Wm, broker, rms 1390 Harrison.
Jencks, see also Jenks.
Jencks Emily A (wid Jared), r 1689 21st av.
Jencks Jared F, carp, b 1689 21st av.
Jendersen Carl, carp, rms 3853 E 18th, Fruitvale.
Jendral Clara, clk, b 1279 Alcatraz av.
Jendral Emma (wid John L), grocer 1279 Alcatraz av, r same.
Jendral Leopold J, clk, b 1279 Alcatraz av
Jenkin Albert, driver Jenkins Fixture Co, b 411 20th.
Jenkin Albert C, clk, b 1038 59th.
Jenkin Arthur T, fixture hngr Jenkin Fixture Co, b 411 20th.
Jenkin Belle C, cashr Holcomb Realty Co, b 411 20th.
Jenkin Fixture Co, Joseph H Jenkin, pres and mngr, gas and elec fixtures 411 20th.
Jenkin Frank H, fixture hngr Jenkin Fixture Co, b 411 20th.
Jenkin Frederick W, lab, b 3619 Grove.
Jenkin Joseph H, pres and mngr Jenkin Fixture Co, r 411 20th.
Jenken Joseph H, hostler, rms 1384 Bway
Jenkin J, agt Oakland Cold Storage Co, r Berkeley.
Jenkin J, bus agt 97 Bacon Bldg, r Berkeley.
Jenkin Mary (wid Joseph), r 411 20th.
Jenkin Wm C, messr, b 1038 59th.
Jenkin Wm R, carp W T Veitch & Bro, r 1038 59th.
Jenkins Arthur, gateman, b 1013 8th av.
Jenkins Benjamin F (Jenkins & Armstrong), r 517 24th.
Jenkins Charles H, see George S Bornormann Co, r Alameda.
Jenkins Clark N, b 120 Randwick av.
Jenkins Cora W, music tchr 120 Randwick av, r same.
Jenkins Elizabeth, coiler Coast Mnfg & Supply Co, b c s Baker av 1 n Virginia, Fitchburg.
Jenkins Mrs Emma L, music tchr 676 33d, r same.
Jenkins Fred, eng S P Co, r 861 Myrtle.

J. H. Macdonald & Company
REAL ESTATE
INSURANCE
PHONE OAKLAND 322 HOME A3322
1052 BROADWAY

HOLCOMB REALTY CO.
PAGE 3
MAGNETIZED SUBDIVISION EXPERTS!
PERCY L. BLISS REAL ESTATE
Insurance
Notary Public
PERCY L. BLISS REAL ESTATE
Rents Collected
Loans Made
PERCY L. BLISS REAL ESTATE
Homes Built Sold Bought
468 11th St.
Bacon Building
Phone Oakland 335

DAVIS ELFEN
OPTICAL CO.
RELIABLE GLASS MAKERS
410 Fourteenth St., Oakland
Phone Oakland 8278 Elks Building

Dr. T. L. BOHANNON
TREATS CANCER
BERKELEY

GILT EDGE RYE WICHMAN, LUTGEN & CO., Inc.
Sole Proprietors
431-439 CLAY, SAN FRANCISCO

GOLD Loaned on Real Estate or Diamonds at reasonable rates. Call up F. F. PORTER the Real Estate and Insurance Broker, at 466 8th St. Either phone 1990

WESTERN BUILDING MATERIAL CO.
FIRST and MARKET STS.
BRICK, FIRE BRICK, ROOFING SLATE, CEMENT, LIME, PLASTER TERRA COTTA, SEWER PIPE, AND BUILDING MATERIAL

Jenkins Gertrude L, student, b 3316 Boston av, Fruitvale.
Jenkins Harry R, clk, b 1017 Castro.
Jenkins Henry E, mill hand, r 188 Sherman.
Jenkins Herbert J, trav agt, r 676 33d.
Jenkins Howard, bootblk, rms 730 Peralta.
Jenkins James, lab O G L & H Co.
Jenkins James J, lndrywkr New Method Lndry, r 1648 Filbert.
Jenkins May J, tchr, b 534 28th.
Jenkins May M, propr Hotel Avondale, r 534 28th.
Jenkins Neva E, music tchr 120 Randwick av, b same.
Jenkins Perlee, student, b 676 33d.
Jenkins Philip, window cleaner, r 456 8th.
Jenkins Richard H, clk, b 820 9th.
Jenkins Thomas, lab, r e s Baker av 1 n Virginia, Fitchburg.
Jenkins Victor, rms 4401 Salem.
Jenkins Walter D, b 1157 Center.
Jenkins Wm, lab, r 3316 Boston av, Fruitvale.
Jenkins Wm H, chauffeur Boyer Motor Car Co.

JENKINS WM N,
Pres Progress Press and Jeweler 468 12th, r 390 Oakland av.

Jenkins Wm P, mach, b 3316 Boston av, Fruitvale.
Jenkins Wm R, bkpr r Berkeley.

M. J. Keller Co.

JENKINS & ARMSTRONG
(B F Jenkins, E M Armstrong), Carriage and Sign Painting; All Work Promptly Attended To and Neatly Done; 364 7th.

Jenks, see also Jencks.
Jenks Cleveland, chauffeur, b 814 13th.
Jenks Frank, sec, b Park av nw cor Harlan, Emeryville.
Jenks James S, r 567 Oakland av.
Jenks Rose A, b 1088 41st.
Jenks Sylvia (wid Hiram), r 1088 41st.
Jenks W R, trucknan O T Co, r 4515 Grove.

R. S. YOUNG SUPPLY CO.
Brass Founders Brass, Copper, Zinc and Aluminum Castings. Sheet Brass, Copper and Aluminum. Brass Rods, Pipe, Tubing, Valves and Fittings
513-515 4th St. Oak'd Phones Home A2366 Oak. 2366

Jenne Jacob, tailor F L J Boysen, b 68 Valley.
Jenne Theodore, bkpr, b 69 Valley.
Jenne Theodore J, bkpr, r 1316 Telegraph av.
Jenner Ernest, storekpr Claremont Country Club, b same.
Jenner Harry, waiter Palace Bakery, r 573 E 12th.
Jennery Emma (wid George), b 720 16th.
Jenney Mary, b 1144 12th.
Jennings Burr, r 4374 Howe.
Jennings Carton E, painter, b 4374 Howe.
Jennings Charles W, yardmaster S P Co, r 1469 Irving av.
Jennings Clarence B, janitor Piedmont School, r 156 John.
Jennings Clemence, b 918 Adeline.
Jennings C F, chf clk S P Co, b 1469 Irving av.
Jennings Delia, dom 1301 Harrison.
Jennings Ella C, searcher of records Ala Co Abstract Co, r 1014 7th av.
Jennings F, mach W A Boole & Son, r 1019 7th av.
Jennings George, clk Pierce Grocery Co, r 1019 7th av.
Jennings Harvey, bartndr, r 905 Alice.
Jennings Jennie, r 1314 E 11th.
Jennings John S, pres Jennings Realty Co, r Berkeley.
Jennings John F (A Mon Chateau Co), r cor Lind and Grand avs.

Oakland Berkeley Country Properties
Insurance Renting Leasing Collecting
PHONE TEMPORARY 3871
JACQUES & THALER
REAL ESTATE
255 Montgomery Street
SAN FRANCISCO, CAL.

Jennings Miss J, seams Taft & Pennoyer, b 1301 Harrison.
Jennings Mary C (wid R L), b 593 37th.
Jennings Minnie V, clk Co Recorder, b 1469 Irving av.
Jennings Nettie A, r 918 Adeline.
Jennings Rachael (wid Eli), b n s Park av 3 e Halleck.

JENNINGS REALTY CO
(John S Jennings, Wm F Huber), Real Estate, Loans and Insurance, Houses Built on Installments, Richmond Boulevard cor San Pablo av, Richmond, Cal. Branch Office San Pablo av and 40th. Phone Piedmont 53.

Jennings Roscoe L, sec California Cap Co and Dock Gas Eng Co, r 491 Sherman.
Jennings Thomas, treas Standard Gas Eng Co, r S F.
Jennings Walter B, rms 1208 Park av, Emeryville.
Jennings Wm, lab, rms 241 Hollis.
Jenny Louise, seams, b 615 18th.
Jenny Nancy M (wid Charles L), r 1312 6th av.
Jensen, see also Jansen, Janson and Janssen.
Jensen Abraham M, mach S P Co, r 1315 E 11th.
Jensen Agnes C (wid Robert), b 7 St George's ct.

BYRON MAUZY SAN FRANCISCO 1175 O'Farrell St. OAKLAND 1069 Broadway
PIANOS—ORGANS—PIANO PLAYERS

COMMERCIAL STATIONERS | PRINTING BOOKBINDING | SMITH BROS. 462-464 Thirteenth St. Bet. Broadway and Washington Sts.

HOLCOMB REALTY CO. SEE PAGE THREE HOMES & RENTAL TERMS

Jensen Albert, steward Palace Bakery, r 546 25th.
Jensen Albert H, nurse 1868 8th, r same.
Jensen Albin S, brakeman S P Co, r 1381 8th.
Jensen Alma C, student Heald-Dixon Coll, r Berkeley.
Jensen Amanda (wid Ole), r 126 Ettie.
Jensen Antonia G, stenogr G W Austin, b 820 36th.
Jensen Mrs Andrea, r 956 55th.
Jensen Andrew P, carp, r 1423 Patterson av, Melrose.
Jensen Anna, waiter 972 Bway, rms 1006½ Webster.
Jensen A L, clk Gardiner-Mitchell Co, r Berkeley.
Jensen Carl, carp, r 1620 15th.
Jensen Charles, eng, r 1115 Campbell.
Jensen Charles, clk, b 1830 Adeline.
Jensen Charles B, waiter, rms 1170 Webster.
Jensen Charles V, clk, b 933 Poplar.
Jensen Chris, car opr, r 5136 Maple, Claremont.
Jensen Chris J, ironwkr White Ornamental Iron Co, r 126 Ettie.
Jensen Christian P, tmstr P C Frederickson, r Moss av nr San Leandro rd.
Jensen Christopher, cabinetmkr The Burnham-Standeford Co, r Fruitvale.
Jensen Clarence, elev opr Union Savings Bank Bldg, b 126 Ettie.

C. B. HODGES & CO.
Salary Loans
All Business Strictly Confidential
Room 77 Blake Block Phone Oakland 8314
1065 Washington St., Oakland, Cal.

Jensen Edna, b 933 Poplar.
Jensen Ella, b 203 3d.
Jensen Elsie, stenogr Knights of the Maccabees, b 782 8th.
Jensen Emil (Jensen & Karlson), r S F.
Jensen Emma, stenogr, b 121 Ettie.
Jensen Estella, stenogr, b 545 36th.
Jensen George C, r 381 Palm av.
Jensen Hans P, b 983 56th.
Jensen Henry, appr Carl Doell & Co, r Hayward.
Jensen Henry M, driver, r Redwood av sw cor C, Fruitvale.
Jensen Herman, b 368 Walsworth av.
Jensen Hilda (wid Anton), r 820 36th.
Jensen Hobart, carp, r 1209 Vine.
Jensen Jacob, tailor Byron Rutley, r 1381 8th.
Jensen James, ironwkr White Ornamental Iron Co, b 236 Ettie.
Jensen James, bartndr 855 Adeline, rms 853 same.
Jensen James J, chimneybldr T Johnson, r 138 8th.
Jensen James L, r 1628 24th av.
Jensen James O, cabinetmkr, r 1830 Adeline.
Jensen Jens C, driver Kofod Bros, rms 1011 20th.
Jensen Jeppe, pipecutter S P Co, r 126 Ettie.
Jensen John, cook Palace Bakery, r 361 Orchard.

TAYMANCE
REAL ESTATE COMPANY
REAL ESTATE AGENTS AND AUCTIONEERS
460 and 462 8th St. Oakland, Cal.
TELEPHONE OAKLAND 328

Jensen John, mach S P Co, r 1261 Adeline.
Jensen John, lab, r e s Moss av 1 n Orchard, Elmhurst.
Jensen John B, cementwkr, r 514 24th.
Jensen J, rms 803 Clay.
Jensen Karen K (wid Hans), r 545 36th.
Jensen Katrina, b 408 A.
Jensen Laura A (wid Hans P), r 533 66th.
Jensen Lawrence (Waganet Agency), r 1672 24th av.
Jensen Leif, clk, b 1402 Franklin.
Jensen Lillian, b 533 66th.
Jensen Lillie, stenogr, b 121 Ettie.
Jensen L R, painter P N Kuss Co, rms 966 10th.
Jensen Martin, r 1636 Redwood av, Fruitvale.
Jensen Martin, porter, r 1029 26th av.
Jensen Mary, stenogr, b 121 Ettie.
Jensen Minert, waiter, rms 213 San Pablo av.
Jensen Nels, bartndr, r w s Hollis nr racetrack.
Jensen Newman, contr 1954 Grove, r same.
Jensen Niels C, carp Zenith M & L Co, b 1568 26th av.
Jensen Olga, stenogr, b 126 Ettie.
Jensen Otto, elec J L Black, r Hayward.
Jensen Peter, rms 1878 7th.
Jensen Peter, master mariner, r 125½ Ettie.
Jensen Peter T, r 236 Ettie.
Jensen Rodney, news agt Denison News Co, rms Galindo Hotel.
Jensen Rudolph P, clk P O, r Berkeley.
Jensen R, messr C J Heeseman, r 724 Hopkins.
Jensen Samuel B, longshoreman, r 203 3d.
Jensen Sophia, dom 480 Orchard.
Jensen Soren, tailor, r 933 Poplar.
Jensen S T, rms 1878 7th.
Jensen Thomas, contr 1441 E 18th, r same.
Jensen Thorwald, ship carp S P Co, r 1314 Merrill av, Fruitvale.
Jensen T, painter S P Co.
Jensen Wm, waiter A Machado, rms Oakland House.
Jensen Wm, eng, r 1115 Campbell.
Jensen Wm Jr, beveler, b 1115 Campbell.

Quality Goes In Before the Name Plate Goes On
Coast Carriage Co. Vehicles
Cor. 12th and Jackson Sts.

MAKINS & WILL
Real Estate and Insurance
428 Tenth St. Oakland
Phones: Oakland 4811 Home A1650

JACKSON FURNITURE CO.
THE DIGNIFIED CREDIT STORE
519-525 12th St. Oakland, Cal.
Don't Wait 'Till Pay Day Buy Now

HOTEL AVALON
406
TELEGRAPH AVE
SEE PAGE 21

Examining the Eyes and Fitting Glasses Exclusively
C. A. MILLER
OPTOMETRIST
(2nd Floor) 1219 Broadway, Opp. Ye Liberty
Oakland's Only Optical Parlors
Phone Oakland 4352

FISHER LUMBER CO.
Dealers in PINE and REDWOOD LUMBER
Also does all kinds of Mill Work, Turning, Sanding and Band Sawing
Yards, THIRD and OAK Sts.
Tel. Oakland 2481 G W. FISHER, Mgr.

Jensen Wm, cementwkr, r w s Liese av 2 n Carrington.
Jensen Wm B, carp, r Henry ne cor Galindo, Fruitvale.
Jensen & Karlson (E Jensen, Al Karlson), cigars 352 11th.
Jepsen Chris, carp, r 3313 Elm, Fruitvale.
Jepsen Daniel T, stock jitter Cahn, Nickelsburg & Co, r 623 Lincoln av.
Jepsen Peter M, ship carp W A Boole & Son, r 3115 Davis.

JEPSON CEMENTINE CO.
J C Jepson Manager, Manufacturers of Cementine 1787 10th Av s w cor E 28th. (See adv Contractors' Lepd.)
Jepson Fred, cementwkr, r 2234 Adeline.
Jepson George T (E C Ambrose & Co, Inc), r 865 Filbert.

JEPSON JOSEPH C
Structural Engineer, Manager Jepson Cementine Co, r 1787 10th av.
Jepson Louis, liveryman, r 4310 Howe.
Jepson Lucy, r 865 Filbert.
Jepson Margaret, stenogr John Breuner Co, b 1211 32d.
Jepson Martha, dom 1015 Oakland av, Piedmont.
Jepson Otto, expman 502 10th, r 1211 32d.
Jepson Paul, seaman, b 222 B.
Jerczywski, cutter Cahn, Nickelsburg & Co, r n s Ohio 3 e Maple, Fruitvale.
Jerden Nels C, carp S H Wilson & Son, r 75 Vallecito pl.
Jereza Augustin, student, b 14th av nr E 28th.
Jereza Jose, student, b 14th av nr E 28th.
Jericevic M, lab Pullman Co.
Jerome Antone, r 1724 Pacific.
Jerome Dutta, bartndr, r 7211 Putnam, Fruitvale.
Jerome James, r 666 Walsworth av.
Jerome John, lab, b 1647 17th.
Jerome Louis, foundryman, r 1076 59th.
Jerome Manuel, lab S P Co, rms 1661 Atlantic.
Jerome Manuel J, paper hngr Al Wood & Bro, r S2093½ 29th.
Jerome Marie (wid Antone), r 1724 Pacific.
Jerome W F, cond O T Co, r Bay View av bet 1st and 2d.
Jerosicvich Samuel, lab, rms 1449 5th.

THE TRIBUNE
EVERY EVENING
SUNDAY MORNING
LARGEST & BEST

Jerret Marie, b e s 28th av 2 n E 14th, Fruitvale.
Jerro Albert, lab, r 960 61st.
Jerro Joseph, gardener O H S Boulevard Hotel, r s s Todd 1 w Yoakum av, Fitchburg.

JERSEY MILK, CREAM AND BUTTER CO,
M Rosa Mngr, 1307 and 1751 Broadway, Phone Oakland 264.
Jervi Gabriel, carp, b 1033 47th.
Jeschien Carl, shoemkr 714 Tel av, r same.
Jeschien Mrs Christine, r 4102 Piedmont av.
Jeschien Olga, b 3738 Grove.
Jeske Reno, student Cal Concordia College, b 876 E 15th.
Jesmer R Lee, tool mkr, r 813 14th.
Jesperson Alice, student, b 1046 53d.
Jesperson Mary (wid Loren), r 1946 53d.
Jesperson Wm, carp, r 634 60th.
Jessen Christian, tmstr, r 507 Oakland av, Piedmont.
Jessen George H, cashr The Bank of Commerce, b 534 28th.
Jessen Jennie, nurse Fabiola Hospital, b same.
Jessen John, lab Ransome Constr Co, r 470 A.

Surgical Instruments
A. B. RICHTER & CO.
402 Telegraph Ave. Oakland 8820 Home A 1703

Jessen J Charles, barber 1781 7th, r 9th nr Wood.
Jessen Nellie, bkbndr Oakland Enquirer Pub Co, b 470 A.
Jessen Wm, tmstr, b 470 A.
Jesser Harvey H, elec, b 1778 Dwinelle.
Jessie Chester W, clk, b 722 E 14th.
Jessie James G, clk, r 722 E 14th.
Jessup Wm J, r 581 66th.
Jeter Thomas H, carp, r 437 49th.
Jett Genova E, stenogr Preferred Mutual Life Ins Co of California, b 1457 8th.
Jewell Charles C, r 473 38th.
Jewell Charles O, moved to S F.
Jewell Cordelia B (wid Wm), b 570a 62d.
Jewell Frank H (Lowman, Jewell, Dewar Co), r 1631 Bway.
Jewell Harry H, painter J F W Sohst, r 1253 Jefferson.
Jewell Harry M, clk F S Klinkner, r 630 61st.
Jewell Henry A, mining, r 4129 Howe.
Jewell Lizzie (wid Henry), r 1253 Jefferson.
Jewell Oscar, carp, rms 720 61st.
Jewell Victor, carp, rms 720 61st.
Jewett Clara E, solr, r n s Ellen 1 w Bryant av, Melrose.

JEWETT FRANK W,
Mngr Travelers' Life Ins Co r 1845 Vine, Berkeley, Phone Berkeley 4582.
Jewett F T, brakeman S P Co, r 916 Pine

REAL ESTATE
W. M. CROWN CO., 1056 Broadway, Oakland
Anywhere under the American Flag
We Buy " Sell " Lease or Exchange

THE MILLS CO., Inc.
2183 Shattuck Ave., Berkeley
REAL ESTATE and INSURANCE
Phone Berkeley 1548

Karl H. Nickel Co. Bacon Bldg. Suite 62 { Tel. Oakland 4552

REAL ESTATE—MINING—INSURANCE—INVESTMENTS and BUILDING

Jewett Harold W, ins agt, b 534 28th.
Jewett Perry L, clk H & S C Bercovich, b 1153 Jackson.
Jewett Walter, b s s Virginia 2 e Seminary av, Fitchburg.
Jewett Warren, gardener s s Virginia 2 e Seminary av, Fitchburg, r same.
Jewish Cemetery, see Home of Eternity Cemetery.
Jewish Synagogue, e s Harrison 3d to 4th.
Jiacometti Emma, dom 648 51st.
Jildea Anna M, r 1921 Tel av.
Jillson George A, elec, r 812 12th.
Jilson Clara E (wid Carlos D), r 2805 Boehmer, Fruitvale.
Jinker H, waiter Key Route Inn, r 308 14th.
Jirkowsky Julie, bkpr Burrell Bridge & Constr Co, b 88 Yosemite, Piedmont.
Jiudicie Giovanni B, stone cutter, r 1349 Stuart, Melrose.
Jiuffre George, barber G Principe, r 1159 32d.
Jo Michael, cement wkr, r 914 14th.
Joacum Jongues, lab, b 833 Wood.
Joanovich Peter, lab, rms 1663 5th.
Joanovich Theodore, lab S P Co.
Joaquin Anthony, lab Pacific Wire Co, b 1910 14th av.
Joaquin August, tmstr, r 161 2d.
Joaquin John, shoemkr, b 1910 14th av.
Joaquin Joseph, lab, rms 1561½ 5th.

RICHARD J. MONTGOMERY
REAL ESTATE -- INSURANCE
NOTARY PUBLIC
4003 TELEGRAPH AVE.
Piedmont 2554 COR. 40TH Home A 2514
CENTRAL OAKLAND

Joaquin Manuel, deckhand S P Co, r 1910 14th av.
Jobe Robert, b 1121 E 17th.
Jochem Fred, r 1710 10th.
Jochims Christian, lab, r 764 3d.
Jochin Hans, mach Atlas Gas Eng Co, r Alameda.
Jochner Bertha (wid Max), r 666 5th.
Jochner Frieda, milliner Abrahamson Bros, b 666 5th.
Jochner Max, comp R S Kitchener, r 666 5th.
Jodeau Lizzie, rms 463 W Moss av.
Joens C H, fireman S P Co, r 999 Chester
Joffee Isaac, bkpr Lesser Bros Co, r 819 36th.
Johanningmeier Amelia (wid Joseph), b 3205 Prospect, Fruitvale.
Johannsen, see also Johansen, Johanson, Johnson, Johnston, Johnstone and Jonsson.
Johannsen John, lab, r 1115 Peralta.
Johannsen Willatz, genl mdse 5530 Tel av, r 5532 same.
Johansen Adolf, lab Redwood Mnfrs Co, rms 180 7th.
Johansen Mrs B, shirt mkr, r 558 20th.

M. J. Keller Co

Johansen Charles H, dep Co Assessor, r 357 29th.

WEIL & NORRIS
REAL ESTATE INSURANCE
INVESTMENTS LOANS
NOTARIES PUBLIC
SURETY BONDS COURT BONDS
84 Bacon Block OAKLAND, CAL.
TELEPHONES: Home A2306 Sunset Oakland 2306

Johansen Chris, carp, rms 1112 Eden Park av, Fruitvale.
Johansen Edward, tinsmith T Johnson, r 1200 Peralta.
Johansen Edward A, fireman S P Co, r 917 Peralta.
Johansen Emma (wid Jacob), r 917 Peralta.
Johansen John B, deckhand S P Co.
Johansen Oscar, cement wkr, r 1453 25th av, Fruitvale.
Johansen Rene, mach, r 917 Peralta.
Johanson Augustine, dom 1038 Adeline.
Johanson A, lab U Eng Wks, r 850 Franklin.
Johanson Bothilda, dressmkr $26½ Linden, r same.
Johanson Hans T, deckhand S P Co.
Johanson Ingwal A, deckhand S P Co.
Johanson J, boxmkr Western Paper Box Co.
Johanson Otto, waiter 1069 Bway, r 943 26th.
John A B, salsn Kahn Bros, b 619 19th.
John Frank B, saloon 801 Brush, r 166 2d.
John Henry, floor lyr Inlaid Floor Co, r Berkeley.
John Jenkin B, salsn A J Snyder, r 647 Mariposa av.
John John, helper Brooklyn Brewery, r 1216 19th av.
Johns Charles H, r 3641 West.

JOHNS FRED,
Attorney at Law 259-260 Bacon Bldg; Phone Oakland 3843, b 606 Apgar.

Johns John J, rms 936 Filbert.
Johns Richard G, carp Laughland-Schmelly Co, r 3004 Fruitvale av.
Johns Robert L, r Park Way cor Pala av, Piedmont.
Johns R C, mach Doak Gas Engine Co, r 880 Milton.
Johns Wm, structural iron wkr, r 1441 Pomona av, Fruitvale.
Johnson, see also Johannsen, Johansen, Johanson, Johnston and Johnstone.
Johnson Ada J C, stenogr, b 1066 E 16th.
Johnson Adolph, eng Pac Carbonic Acid Gas Co, r 864 Washn.
Johnson Albert, sawyer, b 1415 Brush.
Johnson Albert, painter, r 849½ 32d.
Johnson Albert, r 1164 Alice.
Johnson Albert J, tailor, b 932 Chestnut.

H. B. BURLINGAME A. W. COLVER
MONTEREY COAL CO.
A Conservative and Profitable Investment. We are selling stock at par. See Ad. page 29
Office: 62 MACDONOUGH BLDG.
PHONE OAKLAND 3789

DEAN LAW and COLLECTION CO., Inc.
Telephones { Oakland 1146 Home A1246
FINANCIAL RATINGS A SPECIALTY
WE COLLECT YOUR BILLS
Rooms 303 and 304 Bacon Block

AWNINGS | **WHITE-WALLACE CO.**
INCORPORATED
Phones { Oakland 194 Home A4194 1252 Webster

FOLLOWING
PAGE(S)
MUTILATED

RIGNEY-PRINTING-CO.
-TEL-
-OAK-
-2979-
217-7TH ST.

D. B. HUNTER,
Pres. and Gen. Mgr.
Main Office and Yard
Shattuck Av. & Oregon St.
Berkeley, Cal.
Tel. Berkeley 8

Hunter Lumber Co.

INCORPORATED NOV. 14, 1902

VERE W. HUNTER,
Secretary
Wharf and Yard
South End of
Webster Street Bridge
Tel. Oakland 5292

WESTERN BUILDING MATERIAL CO.
FIRST and MARKET STS.
BRICK, FIRE BRICK, ROOFING SLATE, CEMENT, LIME, PLASTER, TERRA COTTA, SEWER PIPE, AND BUILDING MATERIAL

Johnson Albert L. cond S P Co, rms 1132 Poplar.
Johnson Albert W B, bkpr, b 923 6th av.
Johnson Albin R, daughtsman, b 861 Henry.
Johnson Alene, actress Ye Liberty Playhouse, r 1256 Bway.
Johnson Alexander, r 150 Louisa.
Johnson Alexander, chauffeur, b 1667½ Atlantic.
Johnson Alexander, salsn, r 2619 Bray av.
Johnson Alexander, painter S P Co, r 1429 14th.
Johnson Alexander, molder United Iron Works, r 1251 61th.
Johnson Alexander, r 842 Linden.
Johnson Alexander, contr 649 62d, r same.
Johnson Alexander W (Johnson & Nelson), r 3622 Grove.

JOHNSON ALFRED,

Mngr Piedmont Baths, r 992 Chetwood.
Johnson Alfred, coachman Bway sw cor Clifton.
Johnson Alfred J, carp, b 1011 14th.
Johnson Alice J, musician, b 378 E 15th.
Johnson Alice M, dipper F C Dober, b 1307 Peralta.
Johnson Allen, tray agt, b 1272 13th av.
Johnson Allie, clk H C Capwell Co, b 669 10th.
Johnson Alma, seaman, rms 312 5th.
Johnson Mrs Alma, cook, r 665 20th.
Johnson Alma V, b 378 E 15th.
Johnson Alonzo (Johnson & Morris), r Elmhurst.
Johnson Alvin, painter, r 5879 San Pablo av.
Johnson Amos W, plumber, b 926 E 12th.
Johnson Andrew, contr 676 41st, r same.
Johnson Andrew, rms 679 6th.
Johnson Andrew, ship carp, r 835 60th.
Johnson Andrew, lather, r 1307 Peralta.
Johnson Andrew, carp, rms 860 Henry.
Johnson Andrew, lab, r 1155 45th.
Johnson Andrew G, carp, r 1421 Linden.
Johnson Andrew G, upholstr, r 2462 Lawrence, Fruitvale.
Johnson Andrew J, 2d officer Str Oakland.
Johnson Andrew J, salsn, rms 265 12th.
Johnson Anna, b 1024 Chestnut.
Johnson Annie, dom 466 24th.
Johnson Annie, student, b Penniman av cor Viola, Allendale.

BYRON RUTLEY, INC.
Makers of Fine Garments
FOR MEN ONLY
1167 WASHINGTON, NEAR 14th
Phone Oakland 4630 OAKLAND, CAL.

Johnson Annie, seams, b 1272 13th av.
Johnson Annie, dom 1410 Webster.
Johnson Annie, r 150 Louise.
Johnson Annie, clk, b 1251 7th.
Johnson Annie, rms 738 Chester.
Johnson Annie M, r 591 18th.
Johnson Annie V (wid John S), r 378 E 15th.
Johnson Anton, carp, rms 1429 Chestnut.
Johnson Arthur, clk, b 476 51st.
Johnson August, letter carrier, b 1513 9th.
Johnson August, cabinetmkr S J M Coates, r 4103 Piedmont av.
Johnson August, molder, b 611 15th.
Johnson August, waiter, r 1375 13th.
Johnson August R, eng, r 965 Parkway, E Oakland.
Johnson Augusta (wid Frederick), r 1521 23d av.
Johnson Augustus, towerman S P Co, r 516 5th.
Johnson Augustus (Johnson & Carroll), r 830 38th.
Johnson Axel, mngr Johnson Mnfg Co, r 362 Vernon.
Johnson Axel, lab, r Rose av nr Alice, Leona Heights.
Johnson Axel A, carp, r 316 E 9th.
Johnson Axel J, boilermkr S P Co, r 1632 12th.
Johnson Axel R, bench hand Laughland-Schnebly Co, r 529 8th.

Go to the CAKERY for those delicious Home Made Cakes. We mix and bake before the public.
Birthday and Wedding Cakes made to Order
THE CAKERY
527 16th St., Oakland, Cal.
Home A 1461 —— Phones —— Sunset Oakland 2687

Johnson A Lawrence, student, b 663 11th.
Johnson Belle, r 1415 Brush.
Johnson Benjamin, r w s High 2 n Hopkins, Allendale.
Johnson Benjamin, carp, rms 409½ 12th.
Johnson Benjamin, inmate Home for Aged and Infirm Colored People.
Johnson Benjamin O, contr 1741 Myrtle, r same.
Johnson Bernt, b 4116 Adeline.
Johnson Bert T (Wenk & Johnson), r 849 32d.
Johnson Bertha, dom 1902 Tel av.
Johnson Bertha, b 662 52d.
Johnson Beverly A, restaurant New Cal Jockey Club, r 820 32d.
Johnson Caleb, clk, r 903 4th av.
Johnson Carl, carp, b 1619 9th av.
Johnson Carl, genl baggage agt North Western Pacific, r 669 52d.
Johnson Carl, ship carp, r e s Bay av 3 s Vicksburg, Melrose.
Johnson Carl, rms 865 Clay.
Johnson Carl, molder, b 932 Chestnut.
Johnson Carl, bkpr, b 1419 Linden.
Johnson Carl, deckhand S P Co.
Johnson Carl J, boltmkr S P Co, r 1220 E 22d.
Johnson Carl M, engr, r 96 Echo av.
Johnson Caroline, b 1362 Jackson.

RUBBER GOODS of all kinds
Rubber Belting
" Hose
" Packing
" Gaskets
" Valves
" Matting
" Specialties
Leather Belting
Oiled Clothing
New York Belting and Packing Co. LTD.
East 11th St. and 3rd Ave.
E. Oakland
PHONES
Merritt 263
Home B1263

EDWIN T. GORIE
Successor to OSGOOD & SON
Phones { Piedmont 544 / Home A4454
Wood, Coal, Hay and Grain and Poultry Supplies
1805 Telegraph Ave. COR. 34TH STREET Oakland

James P. Taylor
COAL
WHOLESALE and RETAIL
459 TWELFTH ST. TELEPHONE OAKLAND 2428

HOLCOMB REALTY CO.
"MONEY TALKS" ON PAGE 3
LAND FOR THE LANDLESS MAN

Johnson Carrie, student Heald-Dixon Coll, b 1920 Chestnut.
Johnson Cecelia, seams, b 1272 13th av.
Johnson Celestia, b 1316 8th.
Johnson Celia (wid Peter), b 1486 Liese av, Fruitvale.
Johnson Charles, tailor 970 Washn, r 571 Sycamore.
Johnson Charles, b 1018 6th av.
Johnson Charles, r 815 21st.
Johnson Charles, lab, r 763 E 14th.
Johnson Charles, lab, r 665 20th.
Johnson Charles, lab, r 620 Kennedy.
Johnson Charles, carp, r 763 E 14th.
Johnson Charles, carp, r 659 58th.
Johnson Charles, seaman, r 141 Hellen.
Johnson Charles, r 1202 Fremont av, Fruitvale.
Johnson Charles, blksmith, r 905 Filbert.
Johnson Charles, molder, r Penniman av cor Viola, Allendale.
Johnson Charles, ironwkr Judson Mnfg Co, r 1268 65th.
Johnson Charles, plasterer, b 127 Echo av
Johnson Charles, hostler Piedmont Stables, r 1730 Webster.
Johnson Charles, janitor 416 14th.
Johnson Charles A, lather, r 2823 Peralta av, Fruitvale.
Johnson Charles A, mech, r 2313 Mitchell.
Johnson Charles A, tmstr, r 1102 55th.

McCOWN'S
ACADEMY OF DANCING
Central Hall, 419 12th St.
Socials Every Wednesday & Saturday Eveg's
Classes Every Monday Evening, 8 to 12
Private Lessons by Appointment
PHONE OAKLAND 4355

Johnson Charles A, master mariner, b 1217 9th av.
Johnson Charles A, student, r 1975 West.
Johnson Charles E, storekpr, r 3220 Prospect.
Johnson Charles G, foreman Western Lbr Co, r 1309 Tyler, Melrose.
Johnson Charles H, contr s s D 2 e Redwood av, Fruitvale, r same.
Johnson Charles H, hostler Black Hawk Stables, r 828 San Pablo av.
Johnson Charles J, r 709 Jackson.
Johnson Charles L, salsn Wells Paint & Refining Co, rms 1226 Bway.
Johnson Charles O, tmstr, b 860 Henry.
Johnson Charles P, lab, b 1116 Alice.
Johnson Charles S, painter, b 2108 Elm.
Johnson Charles W, painter, r e s Bargain nr Sutter, Allendale.
Johnson Charlotte, stenogr Wellman-Robbins Merc Agcy, b 1621 21th av.
Johnson Chris, cement wkr, r 211 59th, Claremont.
Johnson Christ, deckhand S P Co.
Johnson Christ E, lab The Burnham-Standeford Co, r 1462 9th av.
Johnson Christian, lab S P Co, r 125 Ettie
Johnson Christian, cabinetmkr, r 1256 Franklin.
Johnson Christian, clk, b 1521 23d av.
Johnson Christine (wid August), r 1419 Linden.

UNITED IRON WORKS
Engines Boilers Ice and Refrigerating Machinery
Ammonia Valves & Fittings
2nd & Jefferson, Oakland, Cal. PHONE OAK. 342

Johnson Christopher, seaman, r 125 Ettie
Johnson Clarence, bkpr, r 1016 12th.
Johnson Clarence F, patternmkr, b 1220 E 22d.
Johnson Clarence L, clk A L Leber, r 560 3d.
Johnson Clarence L, supt Pacific Manifolding Book Co, r Berkeley.
Johnson Clarice, b 1362 Jackson.
Johnson Clifford, porter John Tisch Co.
Johnson Columbia C, clk, r 765 6th.
Johnson Conrad F, stevedore, r 814 Chester.
Johnson Constance V, b 1316 8th.
Johnson Constantine J, moved to S F.
Johnson Creed, printer, r 1611 13th av.
Johnson Crevia E, b 1316 8th.
Johnson Cynthia R (wid Truman), r 3134 Fruitvale av.
Johnson Daisy, clk Contra Costa Lndry, r 1307 Peralta.
Johnson Daniel A, brakeman S P Co, r 825 Chestnut.
Johnson David, lather, b 1307 Peralta.
Johnson Della, b 669 52d.
Johnson Delphos A, salsn, b 253 12th.
Johnson Dena, dom 1405 Webster.
Johnson Dennis, real est, r 1107 8th.
Johnson Donald M, lab, r 178 8th.
Johnson Mrs Dorothy, stenogr Financial Underwriters, r 2008 Crosby av, Fruitvale.
Johnson Earl S, rms 961 E 16th.
Johnson Mrs Edith E, b 844 54th.
Johnson Edith M, b 844 54th.
Johnson Edward, rms 1878 7th.
Johnson Edward, rms 929 Pine.
Johnson Edward, master mariner, r 810 36th.
Johnson Edward, master mariner, r 6127 Dover.
Johnson Edward, jockey, b 1081 60th.
Johnson Edward, mach The White Co, r Alameda.
Johnson Edward, chimney sweeper, r 673 37th.
Johnson Edward, deckhand S P Co.
Johnson Edward, locksmith T Schirrmacher, b 855 Clay.
Johnson Edward, clk, r 4382 Howe.
Johnson Edward, cook S P Co, r Clarendon House.

Get Our Prices and Then Watch Us Grow
COLONIAL STATIONERY & ART CO.
INCORPORATED
Trunks, Leather Goods, Pictures, Picture Framing, Stationery and Office Supplies
222 San Pablo Av., nr. 16th St., Oakland, Cal.

J. M. PERKINS CO.
REAL Estate
Adams Point Property a Specialty
1 Telegraph AVENUE OAKLAND
PHONES
Oakland 3500
Home A3500

ALAMEDA RUG WORKS
RUGS MADE FROM OLD CARPETS
Carpets taken up, cleaned and relaid
2006 EVERETT STREET Phone Alameda 39 ALAMEDA

FOR MACHINERY GO TO JOSHUA HENDY IRON WORKS MANUFACTURERS
75 FREMONT STREET. - SAN FRANCISCO, CAL.

See GEO. H. VOSE For Real Estate Insurance and Notary
968 Broadway Oakland
Phone Oakland 7516

STANDARD GAS ENGINE CO.
MARINE, STATIONARY, PUMPING and HOISTING ENGINES Etc.
Dennison and King Sts. East Oakland
At 23d Ave. Station Phone Merritt 140

Johnson Edward, carp, r 965 21st.
Johnson Edward A, 1st officer str Berkeley.
Johnson Edward C, meter repr O G L & H Co, r 573 10th.
Johnson Edward J, restaurant 408½ San Pablo av, r 911 34th.
Johnson Edward P, mach S P Co.
Johnson Edwin, tailor, r 861 Henry.
Johnson Edwin, brklyr, r 3774 Howe.
Johnson Edwin S, r 951 Magnolia.
Johnson Effie (wid Robert), rms 1361 16th av.
Johnson Eliza, dom 927 Magnolia.
Johnson Elizabeth, clk, b 908 Tel av.
Johnson Ella, dressmkr, r 908 Tel av.
Johnson Ellen (wid Adolph), r 1316 8th.
Johnson Ellen, dom 1297 Oak.
Johnson Ellen, dom 1965 Summit.
Johnson Ellen J (wid Robert J), r 424 E 17th.
Johnson Elmer, driver, b 4 St George's ct.
Johnson Elmer, b 735 14th.
Johnson Elmer D, bkpr, b 2009 Crosby av, Fruitvale.
Johnson Elmer E, clk Kohler & Chase, r Alameda.
Johnson Elmer H, r 877 55th.
Johnson Elmira M, seams, b 669 10th.
Johnson Elsie, r 617 9th.
Johnson Elsie, nurse St Anthony's Hospital, b same.
Johnson Emil, hodcarrier, r 866½ Filbert.
Johnson Emil, cond O T Co, rms 433 Avon.
Johnson Emil, carp, b 617 9th.
Johnson Emil C, phys 1207 San Pablo av, r same.
Johnson Emil T, clk, r 555 E 28th.
Johnson Emma C, dom 1206 5th av.
Johnson Erick K, lab S P Co, r rear 712 E 15th.
Johnson Ernest, lab S P Co.
Johnson Ernest, pressman, b 1016 12th.

JOHNSON ERNEST,
Manager Oakland Chimney Sweeping Co, 971 Broadway, r 673 37th.

Johnson Ernest G, carp, r w s Peralta av 5 n Hopkins, Fruitvale.
Johnson Ethel, student, b 908 Tel av.
Johnson Ethel A, student, b 375 E 14th.
Johnson Eugene, printer J M McCombs, r 216b 11th.
Johnson Eva (wid Alexander), r 1114 Campbell.

J. F. NOLAN, Prop. Phone Oakland 2931
Nolan's Cafe
Fancy Wines, Liquors and Cigars
Straight Kentucky Whiskey Our Specialty
1654 7th Street Oakland, Cal.

Johnson Evelyn L, b 833 Union.
Johnson E, r 810½ 36th.
Johnson Mrs E (Johnson & Ahlstrom), r 2307 Laurence, Fruitvale.
Johnson E C, tmckpr O G L & H Co, r 1368 12th.
Johnson E E, pharmacist Bowman & Co, r 1228 Franklin.
Johnson E G, eng S P Co, r 1418 Irving.
Johnson E G, eng S P Co, r 1065 12th.
Johnson E K, bridge tndr S F O & S J Ry, r Berkeley.
Johnson E R, ship carp W A Boole & Son.
Johnson Mrs E W, dressmkr 515 Tel av, r same.
Johnson Fay, boxmkr Western Paper Box Co.
Johnson Florence, emp Contra Costa Lndry, b 1307 Peralta.
Johnson Florence (wid Amos), r 1219 Webster.
Johnson Frances, b 917 5th.
Johnson Francis, clk, b 357 29th.
Johnson Francis W, letter carrier, r 825 33d.
Johnson Frank, lab, r 721½ Linden.
Johnson Frank, driver Orr & Breedlove, b 1913 Market.
Johnson Frank, brklyr, r 1165 16th.
Johnson Frank, switchman S P Co, r 950 Peralta.

BERING VAN & STORAGE CO.
IF YOU MUST MOVE SEE THAT YOU MOVE RIGHT.

Johnson Frank A, car opr O T Co, r 479 61st, Claremont.

JOHNSON FRANK B,
Baths 1722 7th. Phones Oakland 6687, Home A1373, and Mngr West Oakland Skating Rink 1721 7th, r 1729 same.

Johnson Frank D, dentist 203 12th, r same.
Johnson Frank H, r 1416 7th av.
Johnson Frank J, polisher Thomas Booth Co, b 1256 Franklin.
Johnson Frank L, coopr Pacific States Refineries (Inc), r 1440 High, Fruitvale.
Johnson Frank O, chauffeur H B Winter, b 5908 Genoa.
Johnson Fred, bootblk, b 1256 Cypress.
Johnson Fred, lab, b 1662 14th.

JOHNSON FRED J,
Manager Triumph Metal Works Co (Inc), r 1161 16th, Phone Oakland 8079.

Joanson Fred N, colr Oakland Chamber of Commerce, r 3716 Market.
Johnson Freda, dom 2065 Webster.
Johnson Frederick A, reporter S F Chronicle, r 684 33d.
Johnson Frederick E, gardener 672 11th, b same.
Johnson Frederick M, assayer, r 1443 Webster.
Johnson F A, draftsman U Eng Wks, r 1724 Linden.

ATHENS GARAGE
W. A. TOWNS, Prop. Phone Piedmont 167
J. G. ESTABROOK, Machinist
STORING CARS A SPECIALTY
38th and Telegraph Ave. OAKLAND
Full Equipment For Expert Automobile Repair Work

SUNSET LUMBER COMPANY
Main Office and Yard
First and Oak Sts.
Oakland
Tel. Oakland 176
C. H. OLINGER, Manager
Branch Yard
E. 12th and 17th Ave.
East Oakland
Tel. Merritt 22

HOLCOMB REALTY CO.
HURRY TO THE PAGE FOR QUICK SALES
SPECIALTY

Johnson Gardner W, boilermkr, r 1070 7th.
Johnson George, driver Kohler Bros, r 883 Milton.
Johnson George, tmstr, b 22 Watts.
Johnson George, butcher Grayson-Owen Co, r 1160 Ocean av, Emeryville.
Johnson George A, r 535 34th.
Johnson George C, tmstr, r 954 55th.
Johnson George B, slsn Goldberg, Bowen & Co, r 887 52d.
Johnson George C, clk, r 461 48th.
Johnson George C Jr, carp, r 954 55th.
Johnson George H, carp, r 5427 Vincent, Claremont.
Johnson George S, lab, r e s Loretz av 1 n E 14th, Fitchburg.
Johnson George T, mngr Great American Importing Tea Co, r S F.

JOHNSON GEORGE W,
Pres Geo W Johnson Co, r 585 33d.

Johnson George W, porter Pullman Co, r 1814 Goss.
Johnson George W, cook, rms 1662 5th.

JOHNSON GEO W CO THE (Inc).
G W Johnson, Pres; A A Busey, Vice Pres; Harry C Dukes, Sec; Real Estate and Insurance 1016 Broadway, Phones Oakland 8671, Home A1627. (See back cover and p 6).

BERTIN'S
DRY CLEANERS
Phone Berkeley 3008
Addison and Milvia Sts., Berkeley

Johnson Gertrude, stenogr Eby Mach Co, r Alameda.
Johnson Gladys, student, b 150 Louise.
Johnson Gladys, dom 917 5th.
Johnson Godfrey, salsn H B Hawkinson, r 2119 Chestnut.
Johnson Grace (wid E C), b 361 10th.
Johnson Grace E, bkpr Stoll & Alexander and notary public 413 10th, r 1161 16th.
Johnson Grace I, b 178 8th.
Johnson-Greenwood Co (Wm E Johnson), real est 232 San Pablo av.
Johnson Grover, pressman W G Hawes, rms 1173 E 16th.
Johnson Gus, lab, b 1259 Center.
Johnson Gustav, lab, r 3033 Barker.
Johnson Gustav, carp, rms 1122 Center.
Johnson Gustave, millman I & T Atkinson Co, r 856 Union.
Johnson Gustave, fireman S P Co, r 1375 16th.
Johnson G, emp Contra Costa Ldry.
Johnson Halmar, driver North Star Grocery Co, rms 2201 Adeline.
Johnson Hannah (wid Peter), b 1061 E 15th.
Johnson Hans, carp, r 1187 E 22d.
Johnson Hans P, lab, r 103 Park av, E Okld.
Johnson Hans P, painter, rms 1059 Lulu av.

WESTERN FUEL COMPANY
FIRST and MARKET STS.
General Selling Agents
Standard Portland Cement

Johnson Hans P, towerman S P Co, r 1055 48th.
Johnson Harriet (wid Ole), r w s 5th 4 n Stanford av, Emeryville.
Johnson Harry, r 584 55th.
Johnson Harry, driver J L Wetherbee, b 604 San Pablo av.
Johnson Harry, mech eng, r 6127 Champion.
Johnson Harry C, mngr B A Johnson, b 820 32d.
Johnson Harvey, tmstr, r 2709 Garden, Fruitvale.
Johnson Hays, janitor, b 915½ 7th.
Johnson Hazel A, student Heald-Dixon Coll, r Alameda.
Johnson Helen, dom 517 32d.
Johnson Helen M (wid Daniel C), b 2217 Bway.
Johnson Henrietta A, b 861 Henry.
Johnson Henry, tailor, r 4790 Tel av.
Johnson Henry, carp, r 1808 Prospect av, Fruitvale.
Johnson Henry R, waiter S P Co, r 736 Center.
Johnson Henry T, supt and eng, r 1448 24th av.
Johnson Herbert, flagman S P Co, r Alameda.
Johnson Herman, glass wkr, b 368 Walsworth av.
Johnson Hilda, dom 375 E 14th.
Johnson Hilda, dom 485 27th.
Johnson Hiram A, carp, r 659 Tuttle ct.
Johnson Hiram J, b 1117 Myrtle.
Johnson Horace G, teller Oakland Bank of Savings, b 3794 Piedmont av.
Johnson Horatio, eng, r 844 34th.
Johnson Howard L, carp, b 659 Tuttle ct.
Johnson Howell, with White Garage.
Johnson Hyal V, acct, b 844 54th.
Johnson H Albert, r 1431 Marion av, Melrose.
Johnson H B, supt Japanese M E Mission, r Berkeley.
Johnson H C W, furn rms 856 Washn.
Johnson H S, asst mngr Derison News Co, r 6104½ Adeline.
Johnson Ida, dom 643 Walsworth av.
Johnson Ida, waiter 524 14th, rms 1155 Market.
Johnson Ingwall, carp S P Co.
Johnson Irene F, student, b 1156 Oakland av nr Scenic av, Piedmont.

See SHAW & SHAW
For High Grade Photographs
Portraits and Views
PHONE OAKLAND 2386
1115 Broadway Oakland, Cal.

Phone Your Seed and Plant Orders to the
Oakland Seed and Plant Co.,
Main Store, 36th and Grove Streets
A. G. Fleck, Pres. E. Fleck, Mgr.
Phones { Home A15 7 Piedmont 119

J. TYRREL
C. A. TYRREL, NOTARY PUBLIC
REAL ESTATE — INSURANCE
SURETY BONDS
No. 5 Telegraph Avenue

H. Z. JONES REAL ESTATE OWNER 458 9TH ST. OAK.

GEO. FAKE WATCHMAKER and JEWELER
1113 Broadway, Oakland, Cal.
WATCH INSPECTOR FOR SOUTHERN PACIFIC AND SANTA FE RAILROADS PHONE OAKLAND 3739

WESTERN BUILDING MATERIAL CO.
FIRST and MARKET STS.
BRICK, FIRE BRICK, ROOFING SLATE, CEMENT, LIME, PLASTER TERRA COTTA, SEWER PIPE, AND BUILDING MATERIAL

Johnson Jacob, deckhand S P Co.
Johnson Jacob, bartndr 28 Tel av, rms 7th and Alice.
Johnson James, carp S P Co, b 1741 Myrtle.
Johnson James A, fireman Engine 5, O F D, r 1741 Myrtle.
Johnson James A (Johnson & Shaw), r 575 E 14th.
Johnson James C, steam fitter, r 1728 12th.
Johnson James F, student, b 1156 Oakland av, Piedmont.
Johnson James K, seaman, b 1251 25th av.
Johnson James M, r 1156 Oakland av, Piedmont.
Johnson James M, agt, r 6023 Dover.
Johnson Jay W, gateman S P Co, b 1065 12th av.
Johnson Janette, b 357 29th.
Johnson Jennie, dom 1925 Summit.
Johnson Jennie, student Heald-Dixon Coll, b 951 Arlington av.
Johnson Jennie, lndry wkr White Star Lndry, rms 1638 19th av.
Johnson Jennie L, matron 472 7th.
Johnson Jesse F, brass wkr Triumph Metal Mnfg Co, b 1161 16th.
Johnson Johann S, deckhand S P Co.
Johnson John, b 1662 14th.
Johnson John, r 839 Mead av.
Johnson John (Moore & Johnson), r 839 Mead.
Johnson John, tailor 3111 Putnam, r same, Fruitvale.
Johnson John, glasswkr Oakland Mirror & Glass Beveling Wks, r S F.
Johnson John, driver, r 828 Fallon.
Johnson John, woodwkr J S Hayes, r 5897 San Pablo av.
Johnson John, carp O T Co, r 152 B.
Johnson John, carp, b 684 33d.
Johnson John, plasterer, rms 866½ Filbert.
Johnson John, seaman, r w s Nutley av 1 s Vesta, Fitchburg.
Johnson John, lab, b 1259 Center.
Johnson John, porter, r 871 30th.
Johnson John, bootblk, rms 408 6th.

THE TRIBUNE
EVERY EVENING
SUNDAY MORNING
LARGEST & BEST

Johnson John A, r e s Jones 2 n Allendale av, Allendale.
Johnson John A, deckhand S F O & S J Ry, b 1167 32d.
Johnson John A, plumber 1075 Summer, r same.
Johnson John A, carp, rms 542 20th.
Johnson John A, cement wkr, r 613 9th.
Johnson John C, r 887 52d.
Johnson John C, watchman, r 1267 Campbell.
Johnson John C, flagman, r 618 San Pablo av.
Johnson John E, grocer E 14th se cor Rose, r same, Fitchburg.
Johnson John F, lab, r 1465 Grove.
Johnson John J (B H Welch & Co), rms 1405 11th av.
Johnson John J, clk, r 661 28th.
Johnson John M, deckhand S P Co.
Johnson John M r ws 5th 2 n Stanford av, Emeryville.
Johnson John M, r 1449 Deering av, Melrose.
Johnson John P, miner, r Leona Heights.
Johnson John T, expman 404 Park av, r same.
Johnson John W, deckhand S P Co.
Johnson John W, carp, r 1602 Comstock av, Fruitvale.
Johnson John W, fireman, r 824 Chester
Johnson John W, mech, b 2313 Mitchell.

A. J. TAIT & CO.
REAL ESTATE and RENTALS
Fire Insurance and Notary Public

Johnson John W, fireman, b 424 E 17th.
Johnson John W, seaman, r 131 Ettie
Johnson Joseph, lab, rms 915 7th.
Johnson Joseph, r 461 38th.
Johnson Joseph, janitor, r 63 Warder.
Johnson Joseph, millman, b 357 29th.
Johnson Joseph H, r 2146 Peralta.
Johnson Joseph H, carp, rms 1501¾ 8th.
Johnson Joseph J, clk, r 661 28th.
Johnson Joseph M, druggist, r 2117 Chestnut.
Johnson Josepha, stenogr, b 3127 Champion.
Johnson Mrs Josephine, r 620 Adeline.
Johnson Julia, dom 1210 10th.
Johnson Julia, clk Stocker & Holland, b 1424 Franklin.
Johnson J A, clk H C Capwell Co.
Johnson J B, car opr O T Co, b 120 Miles av, Claremont.
Johnson J E, switchman S P Co, r 1358 7th.
Johnson J Frank, barber 418 San Pablo av, rms 587 18th.
Johnson J H, switchman S P Co, r 950 Peralta.
Johnson Karl E, baggageman, r 712 E 15th.
Johnson Katherine J, student, b 663 11th.
Johnson Knute, watchman, r 1920 Chestnut.
Johnson Landon G, colr O T Co, r 684 33d.

HELP UNIVERSAL EMPLOYMENT AGENCY HELP
527 9th St. Both phones 2552 and we will help you

Eilers Music Co.
The Largest Pacific Coast PIANO Dealers
Over 40 different makes of the world's best pianos to select from.
ALSO the world renowned Peerless Electric Pianos
THE Genuine Autopiano AND Welte Orchestrions and the wonderful Welte Mignon

COMMERCIAL STATIONERS | PRINTING BOOKBINDING | SMITH BROS. 462-464 Thirteenth St. Bet. Broadway and Washington Sts.

Johnson Lars, lab, rms 15 12th.
Johnsen Lars, carp, r 3044 E 23d.
Johnson Laura, clk, b 1521 23d av.
Johnson Lawrence, cook, r 105 3d.
Johnson Leo, b 908 Tel av.
Johnson Leonard, longshoreman, r 1024 Chestnut.
Johnson Leonard P, clk J E Frazier, b 2201 Talcott av.
Johnson Leonora M, b 1102 55th.
Johnson Le Roy C, carp, r 3248 Davis, Fruitvale.
Johnson Lew, carp, rms 1625 Grove.
Johnson Lloyd, clk, b 1065 12th av.
Johnson Louis, carp, r 3304 Lloyd av, Fruitvale.
Johnson Luella, lndry wkr Excelsior Lndry, b 1501¾ 8th.
Johnson Lula (wid Wm), r 811 16th.
Johnson Lyde A (wid Horace), r 3794 Piedmont av.
Johnson L Eleanor, tchr High School, r 591 18th.
Johnson L M, eng S P Co, r 940 Willow.
Johnson Mabel, music tchr 150 Louise, b same.
Johnson Mabel F, music tchr 1741 Myrtle, b same.
Johnson Mamie, b 1272 13th av.
Johnson Manufacturing Co, A Johnson mngr, presses Railroad av s e cor Powell, Emeryville.

CLEANING PRESSING
PHONES PIEDMONT 151 HOME A2878
PIEDMONT RENOVATORY
DYEING REPAIRING
4109 PIEDMONT AVE.

Johnson Marguerita, b 1107 8th.
Johnson Mark V, cabinet mkr, rms 1461 9th.
Johnson Martha, dom 950 Linden.
Johnson Martha F, b 3134 Fruitvale av.
Johnson Martin, seaman, rms 322 2d.
Johnson Martin, deckhand S P Co.
Johnson Martin, tmstr, r 162 Lester av.
Johnson Martin, molder, rms 1058 7th.
Johnson Marvin A, barber Leonard Hauck, r 205 13th.
Johnson Mary (wid Charles), r 357 29th.
Johnson Mary A (wid George), b 207 Claremont av.
Johnson Mrs Mary A, b n s Bay av 4 e of Boulevard av, Melrose.
Johnson Matilda (wid Norman), r 669 10th.
Johnson Mary (wid Albert), r 663 11th.
Johnson May, student Heald-Dixon Col, b 835 60th.
Johnson Minnie (wid Benjamin), b 917 5th.
Johnson Minnie A, b 507 50th.
Johnson Morton C, brakeman S P Co, b 1217 9th av.
Johnson Murrey L, phys 1219 Bway, r 358 Vernon.
Johnson M, clk H C Capwell Co, b 804 E 14th.
Johnson Nells, carp, r 1637 Market.
Johnsen Nells P, seaman, r 3206 Putnam, Emeryville.

LAYMANCE REAL ESTATE COMPANY
REAL ESTATE AGENTS AND AUCTIONEERS
460 and 462 8TH St. Oakland, Cal.
TELEPHONE OAKLAND 328

Johnson Nels, driver Oakland Brew & Malt C, rms Chestnut se cor 26th.
Johnson Nels, lndry wkr White Star Lndry, r 448 21st.
Johnson Nels P, lndryman, r 448 Hobart.
Johnson Nelson, carp, r 1637 Market.
Johnson Nelson P, 1st officer Str Encinal, r 3206 Putnam, Fruitvale.
Johnson Nettie, r 4721 San Pablo av.
Johnson Nicholas, carp, rms 1100 Brandon, Fruitvale.
Johnson Nils P, tailor, r 1308 12th.
Johnson Nis N, mach, r 1272 13th av.
Johnson Octavia (wid Alexander), r 1667½ Atlantic.
Johnson Olaf P, contr 1425 8th av, r same
Johnson Oleo, carp, b 1011 14th.
Johnson Oscar, clk, b 1662 14th.
Johnson Oscar, carp, r 324 4th av, Claremont.
Johnson Oscar, driver Busch Transfer Co, rms 577 13th.
Johnsen Oscar, sailor, rms 2 Maple.
Johnson Oscar, mach, r 1440 Chestnut.
Johnson Oscar, carp, r 324 Manila av.
Johnson Oscar C, deckhand S P Co, r 1663 9th.
Johnson Otis F, clk Fisher Lumber Co, rms 205 13th.
Johnson Otto, waiter, r 942 26th.
Johnson Otto, mach S P Co, r 1408 10th.
Johnson Pasen A, stenogr coms dept S P Co, r Berkeley.
Johnson Paul G S White & Co, r 542 18th.
Johnson Pauline, b 714 Henry.
Johnson Pauline, dom 646 Oakland av.
Johnson Pehr, carp, rms 1122 Center.
Johnson Pernell, trav agt, r 167 Santa Clara av.
Johnson Perry, r 264 E 15th.
Johnson Perry L, r 1253 3d av.
Johnson Peter, carp, rms 588 65th.
Johnson Peter, tmstr P C Frederickson, r 1560 Fremont av.
Johnson Peter, carp, rms 1070 Jefferson.
Johnson Peter A, carp, r 2223 Chestnut.
Johnson Peter A, deckhand S P Co.
Johnson Peter F, carp, r 1186 Liese av, Fruitvale.
Johnson P B, office mngr John Breuner Co, r Berkeley.

Quality Goes In Before the Name Plate Goes On
Coast Carriage Co. Vehicles
Cor. 12th and Jackson Sts.

Benj. Curtaz & Son, Inc.
PIANOS, PLAYER PIANOS, ORGANS and MUSICAL MERCHANDISE
1321 Broadway
Phones { Oakland 2653 / Home A 1414
H. I. Curtaz, Pres. W. G. Fitzmier, Mgr.

House Wiring Bells Installed
EAGLE ELECTRIC CO.
Motor Work Estimates Furnished
Gas and Electric Fixtures — Electrical Supplies — Repair Work a Specialty
H. A. Kohlmyer, Manager, Phone Merritt 3926
1206 13th Ave., Near 14th St., East Oakland
Phone Merritt 45 Home B1531

NOTARY REAL ESTATE
OLAF J.
HANSSEN
SEE PAGE 6
GENERAL BROKER

WHITE GARAGE

THE WHITE COMPANY
538 Seventeenth St. - Oakland

A reinforced concrete building of 30,000 square feet affords unusually attractive accommodations for automobiles. Repair shop unexcelled for steam or gasoline cars.

Oakland Conservatory of Music

The largest and most thoroughly equipped School of Genuine Musical Instruction on the Pacific Coast.

Director ADOLF GREGORY
1170 Madison St., Bet. 13th and 14th
Sunset Oak. 4922 *Home A2922*

Johnson Ray, emp Yosemite Lndry.
Johnson Ray B (Lineker & Johnson), r 1065 12th av.
Johnson Reuben, caterer, rms 730 Peralta.
Johnson Reuben E, civ eng, r 1370 Franklin.
Johnson Richard B, shoemkr 607 14th, r 863 22d.
Johnson Robert, r e s Palo Vista av 1 s E 14th, Fitchburg.
Johnson Robert, gardener, r 65 Echo av.
Johnson Robert, bkpr, rms 1066 Oak.
Johnson Robert G, driver, r 1659 13th.
Johnson Robert P, mach S P Co, r 1865 5th.
Johnson Robert S, eng, b 424 E 17th.
Johnson Robert T, cook, r 824 Union.
Johnson Rodney L, clk, b 3794 Piedmont av.

JOHNSON ROOSEVELT,

Assistant Secretary The Realty Syndicate 1218 Broadway, Phone Oakland 33, r 306 Lee.

Johnsen Rudolph T, master mariner, r 1026 53d.
Johnson R, cond O T Co, r 567 17th.
Johnson R, clk S P Co, r 2162 Pine.
Johnson R, waiter 1734 7th, rms 815 Campbell.
Johnson R F, clk S P Co, r 1053 2d av.
Johnson R J, porter Pullman Co, rms 1754 9th.
Johnson Selma, tchr, b 1309 Oak.
Johnson Selma S, dom 2711 Fruitvale av.
Johnson Sena, stenogr, b 1272 13th av.

JOHNSON SERVICE CO,

Temperature Regulation, Pneumatic Clocks, Reducing Valves, Construction Dept 262 11th, Phone Oakland 5800, S F Office Monadnock Bldg.

Johnson Severin, lab, rms 322 2d.
Johnson Seward T (Johnson & Lowry), r 945 Grace av.
Johnson Sidney C, molder Empire Foundry Co, r 3516 Washn, Fruitvale.
Johnson Simon, deckhand S P Co.
Johnson Sina, dom 1363 6th av.
Johnson Sophia, b 475 W Moss av.
Johnson Sophie C, b 861 Henry.
Johnson Stephen, carp, r 2101 West.
Johnson Stephen, carp, r 2006 Linden.
Johnson Mrs Susan, rms 734 Henry.
Johnson Sven, emp Contra Costa Lndry, r 832 Union.
Johnsen Tandrup E, painter J K Houck, r 2713 Garden, Fruitvale.
Johnson Theodore A, driver Wm Floyd, r 1115 Fremont av, Fruitvale.
Johnson Theodore C, tmstr S H Wilson & Son, rms 971 Kirkham.
Johnson Theodore H, master mariner, r 919 36th.
Johnson Thomas, molder, b 611 15th.
Johnson Thomas W, brklyr, r 71 Pearl.
Johnson Thornton S, presser A Ashford, rms 714 Henry.
Johnson Tickla (wid Charles), r 1441 Myrtle.

JOHNSON T,

Patent Chimney Builder, Tinsmith and Jobbing 2112 San Pablo av, Phones Piedmont 1467, Home A4467, r Regents Park, Berkeley. (See right center cards and Contrs Dept.)

Johnson Varis L, b 1517 22d av.
Johnson Verie A, b 1517 22d av.
Johnson Victor, rms 1878 7th.
Johnson Walter, lab, r 1465 Grove.
Johnson Walter, waiter S P Co.
Johnson Walter W, chauffeur, b 1667½ Atlantic.

SHROUT-SHORTT REALTY COMPANY
1264 Broadway, Oakland, Calif.
Property Specialists
Correct Representations
City Property & Ranches

Johnson Warren, boilermkr S P Co, r 1070 7th.
Johnson Warren, clk R M S, r 861 52d.
Johnson Warren L, steward, r 818 34th.
Johnson Wm, r 1670 8th.
Johnson Wm, r 1362 Jackson.
Johnson Wm, r 1003 56th.
Johnson Wm, rms n s Park av 2 w Hollis, Emeryville.
Johnson Wm, journalist, r 1066 E 16th.
Johnson Wm, saloon s s E 14th 3 w Palo Vista av, Fitchburg, r same.
Johnson Wm, furn rms 1554½ 7th.
Johnson Wm, carp, rms 539 20th.
Johnson Wm, carp, b 631 46th.
Johnson Wm, carp, rms 150 Miles av, Claremont.
Johnson Wm, lab, b 1465 Grove.
Johnson Wm, lab, r w s Vale av n Bayo, Allendale.
Johnson Wm, lab, r 1050 65th.
Johnson Wm, clk Carsten Namanny, b 835 60th.
Johnson Wm, clk, r 714 Henry.
Johnson Wm, fireman, rms 366 9th.
Johnson Wm, master mariner, r 922 5th av.
Johnson Wm, painter, rms 802 Clay.
Johnson Wm, waiter, b 1608 5th.
Johnson Wm, porter Henning Bros, b 830 Campbell.
Johnson Wm A, carp, r 914 Myrtle.

W. T. HARRIS
Real Estate and Insurance
Loans 113 TELEGRAPH AVENUE
PHONES: OAK. 3040 HOME A3060

How about "Smith"? Is he good pay?—We can tell you how he paid the other fellows.
WELLMAN-ROBBINS MERCANTILE AGENCY, 228-229 Bacon Building TWELFTH AND WASHINGTON

NATIONAL ASSOCIATION OF RETAIL CREDIT MEN

OCCIDENTAL BUILDERS' SUPPLY CO. PHONE BERKELEY 3751
OFFICE AND WAREHOUSE
2843 Shattuck Ave. Berkeley
Brick, Lime, Cement and Plaster

PHOENIX FLOUR
THE WHITEST
THE BEST
ASK YOUR GROCER

Johnson Wm A, mach Standard Gas Eng Co, rms 1066 Oak.
Johnson Wm B, grocer 126 Miles av, Claremont, r same.
Johnson Wm D (Briglia & Johnson), r 860 Henry.
Johnson Wm E (Johnson-Greenwood Co), r 1328 Filbert.
Johnson Wm E, carp, r 867 Chester.
Johnson Wm E, student, b 375 E 14th.
Johnson Wm F, plumber R Dalziel Jr Co, r 5645 Vincent, Claremont.
Johnson Wm H R, clk, b 1066 E 16th.
Johnson Wm J, r 411 E 21st.
Johnson Wm J, carp, r 3223 School.
Johnson Wm J, brakeman, b 1065 12th av.
Johnson W L, lino opr Oakland Enquirer Pub Co.
Johnson & Ahlstrom (Mrs E Johnson, Mrs E Ahlstrom), delicatessen 1251 7th.
Johnson & Carroll (Augustus Johnson, Thomas J Carroll), real est San Pablo av and 40th.
Johnson & Lowry (S T Johnson, J Lowry), oil burners n s Herbert 1 w Yoakum av, Fitchburg.
Johnson & Morris (A Johnson, F J Morris), cigars 201 San Pablo av.
Johnson & Nelson (A W Johnson, T Nelson), fuel 3622 Grove.
Johnson & Shaw (James A Johnson, George M Shaw), lawyers 969 Bway.

MUNICH ART GLASS CO., Inc.
Designers and Makers of
STAINED GLASS WINDOWS
Hard Metal Work
510-512 TURK ST., Near Larkin
Phone Franklin 1588 SAN FRANCISCO

Johnston Albert B, carp, r 48 E Moss av.
Johnston Mrs Alice I, b 1049 54th.
Johnston Bernhardt, baker, rms 1216 Clay.
Johnston Beth, b 598 Jean.
Johnston Charles C, lab, r n s Spencer nr Charles, Fitchburg.
Johnston Dora E, student, b 1309 Bway.
Johnston Edward, textile wkr, r 1675 Sluey av.
Johnston Edward C, carp, b 1321 Tyler, Melrose.
Johnston Edward L, cement wkr, b 575 E 24th.
Johnston Edward O, r 550 22d.
Johnston Mrs Elizabeth, chiropodist 1309 Bway, r same.
Johnston Elma L, tel opr, b 1608 Prospect av, Fruitvale.
Johnston Frances H, dressmkr, r 1236 Chestnut.
Johnston Frank, lab Orr & Breedlove, b 1913 Market.
Johnston Frank, eng, b 1608 Prospect av, Fruitvale.
Johnston Frank E, salsn J Tyrrel, r San Jose, Cal.
Johnston George B, clk, b 1311 Jefferson.
Johnston Gertrude, b 545 Merrimac.
Johnston Gertrude C, b 575 E 24th.
Johnston Helen, student, b 598 Jean.
Johnston Helen J, clk, b 1243 Poplar.

R. J. PAVERT
Practical Builder Expert Appraiser
Loans Homes Built and Sold on Easy Terms. RESIDENCE and OFFICE
40 CROSBY AVENUE
Phone Merritt 161 FRUITVALE, CAL.

Johnston Henry, clk W H Johnston, b 541 23d.
Johnston Horace E, notary public and cashr Blake & Bilger Co, r 3762 Howe.
Johnston Ira S, carp, r 1676 13th av.
Johnston James C, contr 1243 Poplar, r same.
Johnston James D, clk, b 1406 Adeline.
Johnston John, car opr, b 127 Athol av.
Johnston John S, clk R Dalziel Jr Co, b 117 Tel av.
Johnston Joseph, plasterer, b 720 14th.
Johnston Joseph E, r 1773 7th.
Johnston Josephine A C, r 1354 8th av.
Johnston Julietta A (wid Wm H), r 1321 Tyler, Melrose.
Johnston Kate (wid W H), r 541 23d.
Johnston Laura M, clk, b 1321 Tyler, Melrose.
Johnston Madge, clk, b 1406 Adeline.
Johnston Martha (wid Noah R), r 1608 Prospect av, Fruitvale.
Johnston Mary E (wid Wm J), r 1316 8th av.
Johnston Maybelle M, b 1243 Poplar.
Johnston Minnie J, asst A L Cunningham, b 1447 Webster.
Johnston Noble H, driver Wm Breckenfelder, rms 992 Pine.
Johnston Oscar W, barber 817 Bway, rms 529 8th.
Johnston Robert, driver, r 1659 13th.
Johnston Robert, emp Cal Cotton Mills, r 1228 E 22d.

JOHNSTON ROBERT E,
Cement Contractor 356 9th, Phone Oakland 3954, r 575 E 24th. (See Contractors' Dept).

Johnston Mrs Roger W, comp Oakland Enquirer Pub Co, r 1016 12th.
Johnston Walter C, lab, b n s Spencer nr Charles, Fitchburg.
Johnston Wm, plasterer, r 4098 West.
Johnston Wm, b Industrial Home.
Johnston Wm B, carp, r n s Wilbur 1 e Lincoln, Fruitvale.
Johnston Wm D, painter S P Co, r 212 E 8th.
Johnston Wm H, news dlr narrow gauge depot 14th and Franklin, b 541 23d.
Johnston Wm J, carp, b 1243 Poplar.
Johnstone Albert, r 1005 22d.

H. J. SQUIRES CO.
Berkeley Real Estate and Insurance
TELEPHONE BERK. 1031
2106 VINE BERKELEY

FITZ
COMPANY
Real Estate
WE SELL
Oakland
Alameda
Berkeley
Fruitvale
Los Gatos
and the
Santa Cruz
Mountains
1313
BROADWAY
Opp. Postoffice
Oakland
California
Phone Oakland 7932
ASK
FITZ
ABOUT
IT

RALEIGH BROS., 472 TENTH ST.
REAL ESTATE, INSURANCE AND
MONEY BROKERS
Phone Oakland 1919 Home Phone A2061

119 TELEGRAPH AVE. PHONE OAK. 5760
LUGGAGE
WHITE GARAGE
FREIGHT
RENTING
REPAIRING.

Walter S. Mackay & Co.
CARPETS FURNITURE DRAPERIES
418 to 424 Fourteenth Street, Oakland, Cal.

Your Credit Is Good at Breuner's 13th & Franklin Sts. Furniture, Carpets, Stoves Etc.

Painters' and Paper Hangers' Outfits
Henderson Mfg. Co.
Ladders and Woodenware Specialties
East 14th St. and 14th Ave.
Oakland, Cal.
Phones: Merritt 403 Home B1403

JOHNSTONE ANDREW E, Chief Deputy County Clerk Hall of Records, b 1212 Linden.
Johnstone Floyd, b 3112 Lloyd av, Fruitvale.
Johnstone James, lab, r 8 Maple.
Johnstone Jean S, b 598 Jean.
Johnstone John C, ship carp S P Co, r 598 Jean.
Johnstone Mitchell, carp S P Co, r 1557 7th.
Johnstone Robert, shipwright, r 1212 Linden.
Johnstone R, cutter Cahn-Nickelburg & Co, r S F.
Johnstone Walter, clk, r 3112 Lloyd av, Fruitvale.
Joice Adeline M, b 364½ 10th.
Joiner John, lab, b 316 B.
Joiner Lucille, dom 1399 Jackson.
Jolimay Daniel P, pedlar, r 336 45th.
Jolimay George, student, r 336 32d.
Jolliff Allan M, driver Sunset Lbr Co, r 1279 5th av.
Jolliff Artemissia E, b 1279 5th av.
Jolliff Leslie A, carp, b 1279 5th av.
Jolliff Robert O, b 1279 5th av.
Jolly Wm, mach U Eng Wks, rms 1275 23d av.
Jollymour James, painter, r 523 Park av.
Jollymour Kate, bkpr J A Munro & Co, r Alameda.
Jolsted Christopher, lab, r 1429 14th.
Joly E Jessy, ins adjuster, r 502 Vernon.
Joly Stuart, student, b 502 Vernon.
Jonas Alfred, butcher, rms 215 E 17th.
Jonas A, pres and mngr The Hub Clothiers, and vice pres Bank of Germany, r 522 28th.
Jonas Rev Herman, pres Cal Concordia Coll E 15th nw cor 18th av, r same.
Jonas Irving, sec The Hub Clothiers, b 522 28th.
Jonas Milton L, asst mngr The Hub Clothiers, b 522 28th.
Jones Adeline, stenogr, b 1238 63d, Emeryville.
Jones Adrian H, painter, b 939 36th.
Jonas Agnes J (wid John D), r Montecita av nr Morgan rd, Piedmont.
Jones Albert, carp, b 735 14th.
Jones Albert, carp, rms 911 Peralta.

A. GABRIEL
Locksmith and Electrician
GENERAL REPAIR SHOP
465 8th St., Bet. Broadway & Washington
OAKLAND, CAL.
Phone Oak. 3424 Res. Phone Pied. 232

Jones Albert S, lab, b 1840 Myrtle.
Jones Alexander, carp, b w s Fruitvale av 2 n Brook.
Jones Alexander, janitor 416 14th, rms 1214 5th.
Jones Alexander, hostler, b 943 Grace av.
Jones Alexander, cabinet mkr Kulcher & Co, r Dimond.
Jones Alexander D, r 2046 Chestnut.
Jones Alexander M, architect, r 812 54th.
Jones Alfred H, sheet iron wkr W W Montague & Co, r 861 54th.
Jones Alfred W, pattern wkr, b 1334 Adeline.
Jones Alice B, instr Mills Coll, Leona Heights, b same.
Jones Ami B, stenogr, b 432 37th.
Jones Andrew W, waiter S P Co, r 1114 32d.
Jones Anna B, nurse 964 53d, b same.
Jones Annie, b 814 33d.
Jones Annie A, music tchr 1230 Magnolia, b same.
Jones Annie G (wid David), r 617 18th.
Jones Arthur A, waiter, rms 935 Pine.
Jones Arthur H (Jones & Jones), r 893 Milton.
Jones Augusta (wid Joel B), b 1133 Chestnut.
JONES AUTO CO, Wm P Jones, Propr; 401 Tel av, Phones Oakland 8764, Home 1764.

Bay City Well Works
Well Drilling, Boring and Pump Work
Warehouses and Shop 7th & Cedar Sts., Oakland; Park Ave. & Horton St., Emeryville
GEO. P. MARCUS, Proprietor
Phone Piedmont 2270 Res. 1046 54th St., OAKLAND

Jones A A, sec Douglas Social Club.
Jones Bazaar Co (D A Edwards, Richard Jones), stationers 534 San Pablo av.
Jones Mrs Belle, dom 926 32d.
Jones Belle A, propr The Glenwood, r 1057 Washn.
Jones Benjamin, r 410 E 18th.
Jones Benjamin, bartndr 413 12th, r Elmhurst.
Jones Bert H, sec Sunset Paper Co, r 518 E 24th.
Jones Bert M, clk O T Co, rms 516 24th.
Jones Bros (John J and Lyman), expmen 1069 34th.
Jones Carl N, eng, b 918 8th.
Jones Carrie P (wid Frank), b 528 E 16th.
Jones Catherine (wid Wm), r 1706 14th.
Jones Charles, rms 911 Peralta.
Jones Charles, porter Pullman Co, r 1605 5th.
Jones Charles, tmstr, r 677 26th.
Jones Charles H, salsn G W Johnson Co, r 3641 West.
Jones Charles P, butcher, b 563 Hobart.
Jones Charles W, grocer 6652 Tel av, r same.
Jones Charles W, eng, r 667 11th.
Jones Charmie, b 819 Chester.
Jones Mrs Cora E, b 111 8th.
Jones Mrs Clara, dressmkr 725 Henry, r same.
Jones Connie, mach, b 1315 Bay av, Melrose.
Jones Cora, b 829 38th.

MUSIC AND MUSICAL MERCHANDISE Pianos: WEBER Pianola Pianos Blasius & Sons J. & C. Fischer Kohler & Chase Kohler & Campbell
1013-1015 Broadway, Oakland, Cal. KOHLER & CHASE, Inc.
ESTABLISHED 1850 TELEPHONE OAKLAND 1009

Melrose Lumber and Supply Co. Office, Yards and Mill: Opp. MELROSE Station, S.P.R.R.
C. N. HENDERSON, Manager Phone Merritt 251 E. 14th St., 45th and 46th Avs.

HOLCOMB REALTY CO. SEE PAGE THREE RICH-FARM-LAND CHEAP

Jones Claudine M, student, b 638 12th.
Jones C H, clk S P Co, r 683 Sycamore.
Jones David, gardener Mt View cemetery, b 139 Linda av.
Jones David D, interpreter, r 1334 Adeline.
Jones David R, b 1440 E 18th.
Jones David R, bkpr, b 514 22d.
Jones David T, tailor 1116 Washn, r same.
Jones Mrs Dora, r 1069 Willow.
Jones Mrs Doretta, dressmkr 1013 Chestnut, r same.
Jones D Melvin, salsn, r n s Harrington 2 e Seminary av, Fitchburg.
Jones Edgar A, sales mngr Wickham Havens (Inc), r Ricardo av nr Arroyo av, Piedmont.
Jones Edward, plumber R Dalziel Jr Co, b 1238 63d, Emeryville.
Jones Edward, clk The Cakery, b 617 18th.
Jones Edward, tallyman Oakld Lbr Co, r 212 2d.
Jones Edward A M, eng, b 853 40th.
Jones Edward D, tmstr, r 617 18th.
Jones Edward M, appr Pac Tel & Tel Co, r 1838 Tel av.
Jones Edwin C, expman 457 6th, r 417 Tel av.
Jones Elias J B, driver W F & Co Exp, b 1515 8th.

California Vulcanizing and Rubber Works
176 Twelfth St.
Auto Tires and Tubes. Tire Repairing our Specialty
Oakland 3882 — Phones — Home A 4523

Jones Mrs Eliza, r 1097 3d.
Jones Elizabeth, stewardess S P Co.
Jones Elizabeth (wid Wm J), r Beulah park.
Jones Elizabeth L (wid M L), r 853 40th.
Jones Ellie, b 213 4th.
Jones Elmer A, solr, b 1334 Adeline.
Jones Emily, clk, b 1503 Market.
Jones Emily F (wid Thomas J), b 421 38th.
Jones Erastus S, r 1214 Webster.
Jones Escott L, b 372 Orchard.
Jones Estella, student Heald-Dixon Coll, b 920 63d.
Jones Ethel, stenogr, b ws Viola 2 n Allendale av, Allendale.
Jones Evan W, tailor Ben Baer, r 1456 Adeline.
Jones E, brakeman S P Co, r 933 Adeline.
Jones Flora (wid John Jr), r 432 37th.
Jones Florence, b 461 22d.
Jones Frank H, elec, b 505 Jones.
Jones Frank M, r 844 38th.
Jones Frank V, reporter, r 288 Harwood av.
Jones Fred G, contr 1113 Webster, b 852 Jefferson.
Jones Fred H, carp, b 845 38th.
Jones Fred T, mach opr Cal Door Co, r 421 B.
Jones Frederick S, iron wkr White Ornamental Iron Co, b 853 40th.

H. D. IRWIN
Berkeley Real Estate
3264 Adeline Street
Phone Berkeley 1107 BERKELEY

Jones F F, rodman S P Co, r Berkeley.
Jones F M, bicycles 74 San Pablo av, r Sacramento, Cal.
Jones F M, rms 407 12th.
Jones F T M, eng S P Co, r 820 Henry.
Jones Mrs Gainy, r 514 22d.
Jones George, cook Stockyards Hotel, rms 725 Henry.
Jones George, carp, b 40 Mead av.
Jones George, bottler, rms 668 37th.
Jones George J, rms 835 Market.
Jones George P R, iron wkr, b 853 40th.
Jones Gilbert, student, b 1306 27th av, Fruitvale.
Jones Giles, carp, r 1315 Bay av, Melrose
Jones Hannah H (wid John A), r E 28th ne cor 21st av.
Jones Harriet (wid James) b 6456 Essex.
Jones Harry, porter, r 1717 12th.
Jones Harry, chauffeur H B Winter.
Jones Harry, clk, rms 215 E 17th.
Jones Harry, clk A Schlueter & Co, b 558½ 7th.
Jones Harry, caller S P Co, r Berkeley.
Jones Harry A, watchman, r 494 25th.
Jones Harry H V, insptr U S Customs, rms 638 Chestnut.

JONES HARRY O,
Vice Pres White Ornamental Iron Co, r S F.

Jones Helen, student, b 40 Mead av.
Jones Helen (wid John), b 61 E 12th.
Jones Mrs Henrietta (Christianson & Jones), r 359 12th.

JONES HENRY I,
Eye, Ear, Nose and Throat; (Formerly Starr King Bldg S F); Office First National Bank Bldg; Hours 10 A M to 4:30 P M, r 228 E 16th; Phone Merritt 627.

Jones Henry W, mens furn 1724 7th, r 1560 same.

JONES HENRY Z,
Real Estate Owner, Insurance, Loans 458 9th nr Broadway; Phones Oakland 3430 and Home A3430; r Dutton av cor San Leandro rd; Phone Black 151, San Leandro. (See left top circles and p 5.)

Jones Hilliard M, r 1165½ Washn.
Jones Hiram A, salsn, r Redwood av 3 s Den av, Fruitvale.

GENERAL JOBBING Phone Berkeley 1712
NORTH BERKELEY PLUMBING CO.
Plumbing, Tinning and Gas Fitting
Sheet Metal Work
1504 Shattuck Ave. Berryman Station Berkeley

Century Electric and Fixture Co.
SUPPLIES, WIRING, REPAIRS, FIXTURES
1375-1377 Broadway
PHONES { SUNSET OAKLAND 911 HOME A2911

ESTERLY CONSTRUCTION CO.
CEMENT CONSTRUCTION
Sidewalks, Walls, Foundations
Berkeley Phone 57
Successors to
LINDGREN-HICKS CO.
Oregon and Adeline Sts.

WESTERN STAGE APPLIANCE CO.
SEE PAGE 20

Ringnalda Normal Institute, prepares Teachers for County Teachers' Examinations Room 288, Bacon Block

O. E. HOTLE & CO.
Realty, Bonds & Finance Co., Inc., Consolidated
REAL ESTATE INVESTMENTS
Phones: Oakland 35. Home A2557
AUTOMOBILE SERVICE
1172 BROADWAY, Cor. 14th St.
OAKLAND, CAL.

EAST SHORE LUMBER CO.
Main Office and Yard
Phone Merch 268
DeFREMERY WHARF

Jones Hiram D, janitor, r 113 Hannah.
Jones Hiram R, eng, r 810 12th.
Jones Howard F, salsn Bishop & Co, r Berkeley.
Jones Hugh E, agt Golden Gate Compressed Yeast Co, r 165 Mead av.
Jones Humphrey J, died April 9th, '07, age 50.
Jones H, printer, rms 406 8th.
Jones H, eng S P Co, r 1053 Campbell.
Jones H P, cll S P Co, r San Leandro.
Jones Jacob R L, mach hand Henderson Mnfg Co, r 1451 12th av.
Jones James A, bkpr Home Furnishing Co, r es Seminary av 2 s Noble av.
Jones James A, locksmith 375 10th, r same.
Jones James A, carp, r 1329 Tyler, Melrose.
Jones James L, cond O T Co, rms 103 E 14th.
Jones James R C, tailor 908 Harrison, r same.
Jones James W, clk, r 3224 Chicago av.
Jones Jefferson D, carp, r 2016 Mitchell, Fruitvale.
Jones Jennie, bkbndr Pac Manifolding Book Co, b 523 14th.
Jones Jennie D (wid C C), r 948 Union.
Jones Jessie, nurse Fabiola Hospital Training School, b same.
Jones John, porter Wm Cluff Co, r 839 Jackson.
Jones John, truckman O T Co, r 568 33d.
Jones John, molder, b 260 Hollis.
Jones John, lab, rms 37 Louise.
Jones John, lab, b Randlett House.
Jones John, brklyr, rms 213 San Pablo av.
Jones John A, real est, b 1306 27th av, Fruitvale.
Jones John A, baggageman, r 806 11th.
Jones John E, cond S P Co, rms 661 E 14th.
Jones John C, r s s Redwood rd nr Allendale av, Allendale.
Jones John G, salsn, r 2047 Linden.
Jones John H, r 895 52d.
Jones John H, r 1118 Santa Fe av.
Jones John H M, salsn A Schlueter & Co, r 558½ 7th.
Jones John J (Jones Bros), r 2047 Linden.

SCOTT'S EXPRESS
FREIGHT DISTRIBUTORS
Phone Oak. 6375 Temporary 2580

Jones John M, r 840 17th.
Jones John P, lab, r 664 31st.
Jones John P, janitor, b 410 E 18th.
Jones John P, eng, r 754 60th.
Jones John T, clk, r w s Viola 2 n Allendale av, Allendale.
Jones John T, master mariner, r 1140 E 18th.
Jones John W, r 692 60th.
Jones Joseph, horse trainer r 1020 59th.
Jones Joseph, cooper, r 1238 63d, Emeryville.
Jones Mrs Josephine, r 473 4th.
Jones Joshua, clk Central Oakland Mercantile Co, rms 489 Sumner.
Jones Julia R, b 372 Orchard.
Jones Kate (wid Henry), b 1158 Campbell.
Jones Katherine D, asst curator Oakland Free Public Library, b 948 Union.
Jones Kenneth, tel opr, rms 918 Adeline.
Jones Laura, stewardess S P Co.
Jones Lee M, cook S P Co.
Jones Lelah M, clk F B Estrado, b 2016 Mitchell, Fruitvale.
Jones Leon L, b 964 Market.
Jones Leon M, salsn, r 2005 Richmond Boulevard.
Jones Mrs Leonard L, furn rms 1165½ Washn.
Jones Leslie L, mining, rms 1165½ Washn.
Jones Lewis, tailor 460 13th, rms 620 12th.

The Business University of the West
POLYTECHNIC Business College
306 17th St. Oakland Cal
Leads the West
In Business Education
Inc. Cap. $100,000

Jones Lewis H, civ eng, r E 28th cor 22d av.
Jones Lillian U, milliner, b 853 40th.
Jones Lionel P, driver E Charles, r 465 20th.
Jones Mrs Lina, actress, rms 1845 7th.
Jones Lloyd, car opr, rms 103 E 14th.
Jones Lyman (Jones Bros), r 2047 Linden.
Jones Lyman B, salsn Braley-Grote Furn Co, b 2047 Linden.
Jones L, pantryman 1734 7th, rms Pullman Hotel.
Jones L C, elec, r 1819 Grove.
Jones Mack, cook S P Co, rms 819 Chester.
Jones Manuel, painter, r 372 Orchard.
Jones Marcus, r 638 12th.
Jones Margaret (wid Wm), b 1529 9th av.
Jones Margaret (wid Wm H), b 522 35th.
Jones Mrs Margaret J, rms 638 Chestnut.
Jones Maria, dom 411 Market.
Jones Marion, art wkr, b 918 8th.
Jones Marion A, bkpr Met Furn Co, b 518 Olive, Fruitvale.
Jones Martha, stewardess S P Co.
Jones Martha (wid Squire), r 817½ Chester.
Jones Mary (wid John), rms 835 7th.
Jones Mary (wid John), r 1024 26th av.
Jones Mary (wid Joseph) r 835 Market.

Howard Springs
Lake County, California Phone Piedmont 413
42 Mineral Springs, Hot Sulphur, Borax and Magnesia Baths. Cure all cases of Rheumatism, Stomach, Liver and Kidney Trouble.
Miss C. Wheeler, Proprietor
J. W. Wheeler, Manager
4916 Telegraph Ave.
Reference: Any guest for past Twenty Years

SUNSET LUMBER COMPANY
Main Office and Yard
First and Oak Sts.
Oakland
Tel. Oakland 176
C. HOLINGER, Manager
Branch Yard
E. 12th and 17th Ave.
East Oakland
Tel. Merritt 22

HOLCOMB REALTY CO.

Jones Mary, r 1503 Market.
Jones Mary, dom 1259 27th av, Fruitvale.
Jones Mary A (wid Humphrey J), r e s Holden nr Park av, Emeryville.
Jones Mrs Mary C, b 895 52d.
Jones Mary E (wid Henry), b 325 3d av.
Jones Mary L (wid Charles A), b 836 Oak.
Jones Maude R, stenogr Smith Bros, r 2016 Mitchell, Fruitvale.
Jones May C, b 644 Merrimac.
Jones Melvin, clk E P Charlton, r Fruitvale.
Jones Michael, elev opr John Breuner Co, b 1840 Myrtle.
Jones Michael, r rear 565 11th.
Jones Mollie, r 1161 Peralta.
Jones Mollie B, dressmkr 1061 Clay, r same.
Jones M M, clk, b 1522 Franklin.
Jones Mrs Nancy, r 865 Madison.
Jones Nannie (wid George), b 1622 13th.
Jones Nathan, messr John Breuner Co, b 1840 Myrtle.
Jones Nathan H, carp, r e s Isabella 3 n Bellevue av, Melrose.
Jones Nathaniel A, mach S P Co, r 1632 8th.
Jones Nellie V, tchr, b 964 18th.
Jones Nelson H, rms 486 Hawthorne.
Jones Oliver, student, b 1632 8th.

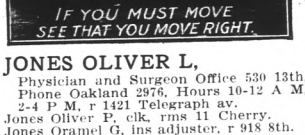

JONES OLIVER L,
Physician and Surgeon Office 530 13th, Phone Oakland 2976, Hours 10-12 A M, 2-4 P M, r 1421 Telegraph av.
Jones Oliver P, clk, rms 11 Cherry.
Jones Oramel G, ins adjuster, r 918 8th.
Jones Rev Otho E, moved to Kansas City, Mo.
Jones Owen, salsn, r 920 63d.
Jones Mrs O A ,clk Abrahamson Bros, r 528 22d.
Jones Paul A, brklyr, r 1557 7th.
Jones Paul M, salsn, r 284 Harwood av.
Jones Peter, clk, rms Ibsen House.
Jones Richard, gardener Mt View Cemetery.
Jones Richard, propr Bellevue Hotel 4101 Piedmont av, r same.
Jones Richard (Jones Bazaar Co), r Berkeley.
Jones Richard, lab Taylor & Co, r 932 14th.
Jones Richard H, r 65 Pearl.
Jones Robert, chauffeur, r rear 545 27th.
Jones Robert D, clk Mesmer-Smith Co, rms 663 11th.
Jones Robert V, r 486 Hawthorne.
Jones Rodney L, clk, b w s Viola 2 n Allendale av, Allendale.
Jones Roscoe D (Montgomery, Jones & Co), and sec Standard Warehouse Co, b 425 Sherman.

WESTERN FUEL COMPANY
FIRST and MARKET STS.
General Selling Agents
Standard Portland Cement

Jones Rowland, gardener, r 681 23d.
Jones Ruby E, student, b 1789 12th av.
Jones R C, mach S P Co, r 1166 11th.
Jones Sadie L, stenogr R A Leet & Co, r 40 Mead av.
Jones Samuel, cutter Cahn, Nickelsburg & Co, r S F.
Jones Samuel, whitewashing, r 1840 Myrtle.
Jones Samuel, contr 1746 Valdez, r same.
Jones Sarah (wid Vernon), r 480 Orchard.
Jones Mrs Sera, died Sept 7th '07, age 84.
Jones Shedrick H, porter Pullman Co, r 664 E 19th.
Jones Simeon, carp, b 1128 Poplar.
Jones Stanley, millman, r 1013 Chestnut.
Jones Stanley, b 1215½ Cypress.
Jones Stephen W, contr 925 36th, r same.
Jones Stuart, car opr, b 1227 3d av.
Jones Sulie F (wid Caleb V), b 3759 Piedmont av.
Jones Susan (wid Charles), rms 801 Campbell.
Jones Theresa, student, rms 835 Market.
Jones Thomas, b 597 18th.
Jones Thomas, lab, b Park av nr Railroad av, Emeryville.
Jones Thomas, lab Judson Mnfg Co, r 829 38th.
Jones Thomas, lab, r 31½ Hollen.
Jones Thomas, molder, r rear 583 24th.
Jones Thomas F, eng, b 820 Henry.
Jones Thomas W, bkpr, r 964 53d.
Jones Tolly B, metal wkr, b 2016 Mitchell, Fruitvale.
Jones Vera C, b 432 37th.
Jones Mrs Victoria, r 530 10th.
Jones Vivian, mach Oakland Mach Wks, b 514 22d.
Jones Walter, clk, b 1063 9th av.
Jones Walter W, clk, r 779 12th.
Jones Wm, carp, b 735 14th.
Jones Wm, mach S P Co.
Jones Wm, foreman Judson Mnfg Co, r 845 38th.
Jones Wm B, clk, b 1515 8th.
Jones Wm D, carp, rms 878 E 15th.
Jones Wm E, barber, b 1015 Castro.
Jones Wm E, colr Met Furn Co, r 518 Olive, Fruitvale.
Jones Wm E Jr, clk Met Furn Co, b 518 Olive, Fruitvale.

J. H. Macdonald & Company
REAL ESTATE
INSURANCE
PHONE OAKLAND 322 HOME A3322
1052 BROADWAY

SAY YOU want your Real Estate in good hands
Collect Rents
Attend to Repairs
Pay Taxes
Insure
at a small monthly cost to you
Satisfied Clients my best reference
Bank References Besides
PERCY L. BLISS REAL ESTATE
468 11th St.
Bacon Building
Phone Oakland 335

DAVIS & ELFEN OPTICAL CO.

RELIABLE GLASS MAKERS
410 Fourteenth St., Oakland
Phone Oakland 8278 Elks Building

Dr. T. L. BOMANNON

STORAGE Your Furniture Stored in FIRE PROOF Warehouse---$1.50 per load and up. Cheap Insurance Call up F. F. PORTER, the Real Estate and Loan Broker, 466 Eighth Street. Either phone 1990

Gilt Edge Bourbon

WICHMAN, LUTGEN & CO., Inc.
Sole Proprietors
431-439 Clay - - San Francisco

WESTERN BUILDING MATERIAL CO.
BRICK, FIRE BRICK, ROOFING SLATE, CEMENT, LIME, PLASTER TERRA COTTA, SEWER PIPE, AND BUILDING MATERIAL
FIRST and MARKET STS.

Jones Wm G, painter, r 491 22d.
Jones Wm H, driver W E Farno, rms 1177 E 16th.
Jones Wm H, carp, b 845 38th.
Jones Wm H, brklyr, r 819 Union.
Jones Wm H, policeman S P Co, r 581 65th.
Jones W J, cook, r 527 45th.

JONES WM L
(Reliable Auto Repair Co), r 444 61st, Claremont.

Jones Wm P, propr Jones Auto Co, r 533 27th.
Jones Wm R, carp, r 416 Shuey av, Fruitvale.
Jones Wm R, policeman, r 493 49th.
Jones Wm S (Jones & Jones), r 1230 Magnolia.
Jones Wm S, clk, r 1076 63d.
Jones W J, clk S P Co, r Alameda.
Jones W Wade, tmstr, rms 546 Alcatraz av.
Jones Zelinda, student, b 3641 West.
Jones & Jones (Wm S and Arthur H) tailors 604 14th.
Jones & Wheeler (Wm P Jones, Leon M Wheeler), proprs Avenue Fruit and Poultry Market 405 Tel av.
Joneto Jose, lab, b 208 Hannah.
Jonsson Edwin, r 5876 9th, Emeryville.
Joost Henry, r 1541 Fruitvale av.
Joost Maria A, b 1541 Frauitvale av.
Jope Elmer P (Jope & Chapman), r 582 35th.

JOPE & CHAPMAN
(E P Jope, J H Chapman), Artistic Wooden Window Fixtures 3856 Grove, Phone Home A3442.

Jordan Alice C, tchr Piedmont School, b 2540 College av.
Jordan Anne (wid James), grocer 1701 Adeline, r same.
Jordan Anthony, structural iron wkr, r 662 E 33d.
Jordan Antone, lab S P Co.
Jordan Arthur, paperhngr, r Mill bet Seminary and Baker avs, Fitchburg.
Jordan Charles C, barber John Tisch Co, r 174 10th.
Jordan Charles W, clk Santa Fe, r 340 45th.
Jordan Clara M, milliner, b 174 8th.

ARTHUR G. NASON & CO.
FIRE ACCIDENT HEALTH INSURANCE LIABILITY ELEVATOR PLATE GLASS
Third Floor First National Bank Bldg.
Junct. San Pablo Ave. & Broadway

Jordan Daphne, b 115 E Moss av.

JORDAN EARL F,
Cashier Union National Bank, r 3766 Howe.

Jordan Edward, b 705 17th.
Jordan Edward, seaman, r 8 Galindo.
Jordan Edward B, salsn Braley-Grote Furn Co, r 470 Edwards.
Jordan Edward B, bkpr H C Churchill, r 3601 Bway.
Jordan Elliott, carp, r 823 17th.
Jordan Elma, rms 1169 E 15th.
Jordan Mrs Emma, r 772 10th.
Jordan E V, brakeman S P Co, r 1772 7th.
Jordan Frank, clk Koenig & Hinck Co, r 662 Grant.

JORDAN FRANK L,
Mngr Eilers Music Co 1075-1077 Clay, r 464 Moss av.

Jordan Frank T, fireman S P Co, r 1000 Peralta.
Jordan Fred L, carp, r 17 Cherry.

JORDAN FREDERICK A,
Propr Hotel Crellin, Washington nw cor 10th, r same. (See p 19.)

Jordan F A, eng S P Co, r 872 Willow.
Jordan F Randall, phys 202 First National Bank Bldg, r 315 Orange.
Jordan George, b 705 17th.
Jordan George, clk, r 662 E 33d.
Jordan George W, clk, b 480 E 14th.

Oakland Berkeley Country Properties
Insurance Renting Leasing Collecting
PHONE TEMPORARY 3871
JACQUES & THALER
REAL ESTATE
255 Montgomery Street
SAN FRANCISCO, CAL.

Jordan Harriet W (wid John C), b 3027 Bridge.
Jordan Henry S, r 174 8th.
Jordan Herbert G, letter carrier Alden sta, r 504 55th.
Jordan Isaiah, eng S P Co, r 1000 Peralta.
Jordan Isaiah Jr, fireman S P Co, b 1000 Peralta.
Jordan James, molder, b 1701 Adeline.
Jordan Jane (wid Edward), r rear 1159 7th.
Jordan Jennie L (wid J T), furn rms 856 Bway.
Jordan John, lab Oakland Art Pottery Co, r 843 Kennedy.
Jordan John Jr, molder Judson Mnfg Co, b 1701 Adeline.
Jordan John A, r 705 17th.

JORDAN JOHN B,
Propr Hotel Athens, r 1304 Broadway. (See p 19.)

Jordan John C, clk O G L & H Co, b 480 E 14th.
Jordan Joseph, r 662 E 33d.
Jordan Laura W (wid Wm W), b 483 Orchard.
Jordan Leonard G, acct, r 1652 Webster.
Jordan Lillian J, b 174 8th.
Jordan Mac, carp, r w s Baker av bet Harrington and Lawrence, Fitchburg.

BYRON MAUZY SAN FRANCISCO 1175 O'Farrell St. OAKLAND 1069 Broadway
PIANOS—ORGANS—PIANO PLAYERS

BOOKS | 20% Discount from Publishers' Price | SMITH BROS. 462-464 Thirteenth St. Bet. Broadway and Washington Sts.

HOLCOMB REALTY CO. SEE PAGE THREE HOMES & RENTAL TERMS

C. B. HODGES & CO.
Salary Loans
All Business Strictly Confidential
Room 77 Blake Block Phone Oakland 8314
1065 Washington St., Oakland, Cal.

LAYMANCE
REAL ESTATE COMPANY
REAL ESTATE AGENTS AND AUCTIONEERS
460 and 462 8TH St. Oakland, Cal.
TELEPHONE OAKLAND 328

Jordan Manuel, tmstr Hall Warehouse Co, r 671 Clinton av.
Jordan Maria (wid Michael), r 1582 17th av.
Jordan Mary F (wid Wm H), b 562 23d.
Jordan Maxwell I, vice pres Shasta Kennet Copper Co, b 115 E Moss av.
Jordan Patrick F, driver, r 480 E 14th.
Jordan Printing Co (A A Long, W H Irving), 411 10th.
Jordan Robert, painter, b 1701 Adeline.
Jordan R Howard, carp, r 3027 Bridge.
Jordan Thomas, carp S P Co.
Jordan Thomas L, lineman, rms 856 Bway
Jordan Wm A, bkpr, rms 762a Jefferson.

JORDAN WM H,
Correspondent S F Call, r 4022 Tel av.

Jordan Wm H, lab, b rear 1159 7th.
Jordan Wm T G, bkpr Dodge-Sweeny Co, r 1409 Fremont av, Fruitvale.
Jorgensen, see also Jurgensen.

JORGENSEN ALFRED TH,
Dealer in High Grade Coffees, Teas, Spices, etc 138 Helen, North Oakland, Phones Piedmont 1889 Home A2058, r same. (See adv).

Jorgensen George, deckhand, r 1113 Peralta.
Jorgensen Hans, carp, b 212 8th.
Jorgensen Hansen, lab, r 110 Ettie.
Jorgensen Henry, iron wkr White Ornamental Iron Co, r 210 E 8th.
Jorgensen James, clk R M S, b 865 Madison.
Jorgenson John, deckhand S P Co, b 818 15th.
Jorgensen Jorgen H, mach S P Co, r 118
Jorgensen Jorgen H, mach S P Co, r 118 Ettie.
Jorgensen J, tmstr Remillard Brick Co, rms 803 Clay.
Jorgensen J C, mach U Eng Wks, r Piedmont.
Jorgensen Ole, master mariner, r 2019 Peralta av.
Jorgensen Rose L, milliner Mrs J Wright, r Berkeley.
Jorgensen Sutan, tailor 3835 Tel av, r same.
Jorgensen W A, mach U Eng Wks, rms 869 Washn.

Phone Piedmont 1889 Phone Home A2058

ALFRED TH. JORGENSEN

Dealer in High Grade Coffees, Teas, Spices and Flavoring Extracts, Butter and Eggs, All Kinds of Scandinavian Delicatessen

DEPOT:
138 HELEN STREET NORTH OAKLAND

Jorgenson Catherine, stenogr Pac Coast Borax Co, b 1761 9th av.
Jorgensen Charles F, policeman, r 398 Moss av.
Jorgensen Christian, cement wkr, r 1258 28th.
Jorgensen Christian, shoemkr H J Osther, r 1565 23d av.
Jorgensen Christian, iron wkr White Ornamental Iron Co, b 110 Ettie.
Jorgensen Christian Jr, lab, r 1210 Peralta.
Jorgensen Edward C, painter Cal Paint Co, r Berkeley.
Jorgensen Ejnar, mach, b 138 Hellen.
Jorgenson Fred T, deckhand S F O & S J Ry, r Berkeley.

Jorss Henry R, lithogr, rms 948 Union.
Jory Edward E, pressman, r 537 34th.
Jory J Alfred, farmer, r 1444 E 18th.
Jory Ella, clk George Fake, r 1444 E 18th.
Jose Chester, trav agt, b 891 52d.

Quality Goes In Before the Name Plate Goes On
Coast Carriage Co. Vehicles
Cor. 12th and Jackson Sts.

MAKINS & WILL
Real Estate and Insurance
Renting, Collecting Loans
Plate Glass Insurance and Surety Bonds
428 Tenth St. Oakland
Phones: Oakland 4811 Home A1650

ANDREW WHELTON REAL ESTATE Loans Negotiated - Insurance
Telephone Main 421 SAN LEANDRO CAL.

HOTEL AVALON
406
TELEGRAPH AVE
SEE PAGE 21

W. B. SCOTT'S EAST OAKLAND EXPRESS
Expressing to and from Oakland, Alameda, Berkeley and San Francisco
Phones { Oakland 6808 / Home A 1808
Office: 412 FIFTEENTH ST.
See under Transfer Companies.

W. M. CROWN CO. Ranches a Specialty
1056 Broadway, Oakland

FISHER LUMBER CO.
Dealers in PINE and REDWOOD LUMBER
Also does all kinds of Mill Work, Turning, Sanding and Band Sawing
Yards, THIRD and OAK Sts.
Tel. Oakland 2481 G W. FISHER, Mgr.

Jose Edward, carp, b 891 52d.
Jose E, janitor, r 561 7th.
Jose Frank, clk, b 891 52d.
Jose Leslie, b 891 52d.
Jose Mary E (wid Edward), r 891 52d.
Jose Olive, b 891 52d.
Joseay Joseph, pilr Taylor & Co, r 1837 Grove.
Joseph Aloysius, student, b 828 Franklin.
Joseph Bernard, lab Samuel Lichtenstein, rms rear 216 2d.
Joseph David, solr Met Furn Co, r 1235 Poplar.
Joseph Edward B, b 828 Franklin.
Joseph Mrs Ella M, b 823 Chester.
Joseph Emma, b 1837 Grove.
Joseph Frank, lab S P Co.
Joseph Frank, b 130 4th.
Joseph Frank, r 805 Aileen.
Joseph Frank, lab, r 1394 12th.
Joseph Frank, salsn, r 5 Hannah.
Joseph Frank, helper A Machado, rms 3 Bway.
Joseph Frank A, drayage 358 11th, r 1406 Linden.
Joseph George, waiter, rms 1097½ 3d.
Joseph Henry F, clk, b 66 Spring.
Joseph Jackson F, treas S F Produce Co, r 221 8th.
Joseph Jesse, lab, r 1021 E 22d.
Joseph Joseph, r 566 24th.
Joseph Joseph, pedlar, b 162 3d.
Joseph Joseph, tmstr, r 130 4th.
Joseph Joseph, agt Met Life Ins Co, r Elmhurst.
Joseph Joseph, b 1837 Grove.
Joseph Joseph, tmstr, rms Hotel Leroy.
Joseph Joseph S (M L & J S Joseph), r 1267 6th av.
Joseph Julius, mdse broker, b 150 E 18th.
Joseph Manuel, lab Judson Mnfg Co.
Joseph Manuel, lab, b 1394 12th.
Joseph Manuel, lab, r 821 E 12th.
Joseph Manuel, seaman, r 755 Campbell.
Joseph Manuel F, drayman 1267 6th av, r same.
Joseph Manuel L (M L & J S Joseph), r 1267 6th av.
Joseph Manuel L, carp, r 676 E 32d.
Joseph Mary, b 953 62d.
Joseph Mary E (wid Wm M), r 1837½ Grove.

THE TRIBUNE
EVERY EVENING
SUNDAY MORNING
LARGEST & BEST

JOSEPH M L & J S
Draying and Hauling 1267 6th av bet 15th and 16th, Phones Merritt 2930, Home B1548.
Joseph Oscar, millhand, r 709 20th.
Joseph Susie, lndry wks Allendale Ldry Co, rms 821 E 12th.
Joseph Wm B, supt Union Savings Bank Bldg, r 2127 Chestnut.
Joseph Wm F, installer Pac Tel & Tel Co, rms 1837 Grove.
Josephine Cottage, Mrs Kathryn A Clinton matron, Cottage av, nr 4th av.
Josephs Antone, woodwkr Kiel & Evans Co.
Josephs Frank, mach, r 828 Franklin.
Josephs Frank A (Josephs & Viera), b 828 Franklin.
Josephs Harry A, clk Empire Const Co, r 1272 Webster.
Josephs Virginia G (wid Frank B), r 828 Franklin.
Josephs & Viera (Frank A Josephs, Frank Viera), saloon 820 Franklin.
Josephson Frederick, r 318 E 20th.
Joslin Anna V, asst to supt elec dept O G L & H Co, rms 1021 Magnolia.
Joslin Bessie, dom 1263 27th av, Fruitvale.
Joslyn Fred C, sec Central Labor Council, rms 179 9th.
Josselyn Irma, clk H C Capwell Co, b 1023 63d.

Surgical Instruments
Hospital Supplies
A. B. RICHTER & CO.
402 Telegraph Ave. { Oakland 8820 / Home A 1703

Josselyn Joel S, counsellor Financial Underwriters, r Berkeley.
Jost Amelia (wid John), r 1227 30th.
Jost Edward N, b Altenheim.
Jost Frederick, lab S P Co, r 914 Poplar.
Jost Wm, real est, r 1467 Fremont av.
Joste Edward T, colr, r 1933 Filbert.
Joubert Leon P (V Wehe & Co), r 34 Tel av.
Joubert Louis, bartndr, b 1012½ 5th.
Jourdain Louis, photogr, r e s High 2 n of St Charles.
Jourdenais Lucien, hostler Remillard Brick Co, rms 659 Clay.
Jourdenais Marie M, lndry wkr Palace Lndry, b 612 4th.
Jourdenais Narcisse, tmstr Remillard Brick Co, rms 612 4th.
Jourdipi Paladini, pipe mkr, r n s Pine 2 w Vine, Melrose.
Jounard Philip P, cement wkr, b 4401 Grove.
Journal Philip S, barber 1068 Bway and 412 12th, r 4401 Grove.
Journett R D D, chf clk Santa Fe, r 1048 53d.
Jouvenal Emil, pressman, b 1596 17th av.
Jouvenal Eugene, solr M C Schulze, r 1536 17th av.
Jouvenal Hugo G, r 1596 17th av.
Jouvenal Hugo G Jr, pressman, b 1596 17th av.

THE MILLS CO., Inc.
REAL ESTATE and INSURANCE
2183 Shattuck Ave., Berkeley
Phone Berkeley 1548

Karl H. Nickel Co. Bacon Bldg. Suite 62 Tel. Oakland 4552

REAL ESTATE—MINING—INSURANCE—INVESTMENTS and BUILDING

Jouvenal Lottie, cashr M C Schulze, b 1596 17th av.
Jovancvich George, lab, rms 1145 5th.
Jovanovich Sparoje, lab, rms 1445 5th.
Jovich George, lab S P Co.
Joy Alexander, clk, rms 1124 13th av.
Joy Charles H, fuel n s E 14th 2 e Baker av, r same, Fitchburg.
Joy Frank, carp, r 1045 47th.
Joy Mrs Nellie M, lodgings 1124 13th av.
Joy Robert, mech, b 1017 Castro.
Joy Thaddeus R, carp, r 819 53d.

JOY WM S
(Lace Curtain Renovatory), r 1083 7th.
Joyce Catherine (wid Thomas), r 1641 Filbert.
Joyce Charles C, floorwalker, b 819 14th.
Joyce Harry H, cond, r 674 E 33d.
Joyce James, clk J A Joyce, b 1641 Filbert.
Joyce James A, dry gds 955 Washn, r 819 14th.
Joyce Jennie, waiter Piedmont Inn.
Joyce John, foreman S P Co, r 1666 Atlantic.
Joyce John, clk J A Joyce, b 1641 Filbert.
Joyce Maggie, glove mkr, b 1674 Pacific.
Joyce Martin, lab S P Co, r 1674 Pacific.
Joyce Mary, emp Contra Costa Lndry.
Joyce Michael L, clk F Anderson Co, b 1641 Filbert.

RICHARD J. MONTGOMERY
REAL ESTATE—INSURANCE
NOTARY PUBLIC
4003 TELEGRAPH AVE.
Piedmont 2554 COR. 40TH Home A 2514
CENTRAL OAKLAND

Joyce Patrick, hodcarrier, b 833 Campbell.
Joyce P, mach S P Co, r 1756 5th.
Joyce Thomas F, mngr J A Joyce, b 857 Grove.
Joyce Thomas H, canmkr, r n s Galindo nr Redwood av.
Joyce Wm, clk G Mosbacher, r 1641 Filbert.
Jeremic Christ, lab S P Co.
Juanita Bldg, San Pablo av se cor 18th.
Juanita Hotel, F A Woodman propr, 322 San Pablo av.

JUANITA STABLE CO,
John F Wohlhuter Pres, Livery 496-498 25th. (See p 21.)
Juckett C E, b Industrial Home.
Judd George R, supt Cahn, Nickelsburg & Co, r 1352 Brush.
Judd George R Jr, shoemkr Cahn, Nickelsburg & Co, b 1352 Brush.
Judd J J, eng S P Co, r 1426 16th.
Judd Owen K, clk O T Co, b 1762 24th av.
Judelevitch Selig W, junk, r 161 3d.
Judell Oscar, trav agt, r 878 52d.
Judge Annie (wid John P), r 483 58th, Claremont.
Judge Arthony, salsn The Hub, r 557 39th.
Judge Barney, plasterer, r 172 Howard.
Judge Erma L, student, b 172 Howard.
Judge Frank, plasterer, b 172 Howard.
Judge Laura V, stenogr Co Dist Atty, b 172 Howard.
Judge Mary, b 829 17th.

NOTARIES PUBLIC
WEIL & NORRIS
4 BACON BLOCK
OAKLAND, CAL.
REAL ESTATE

We will go on your BOND
Fidelity, Court
American Bonding Co.
FIRE Pennsylvania
Commercial Union
Shawnee, American
Bonding Co

Judge Stephen, r 1076 56th.
Judge T F, b Hotel Crellin.
Judge Wm B, clk, b 517 Oakland av.
Judge Wm R, steward, r 991 Campbell.
Judges John, rms 832 Franklin.
Judie, see also Judy.
Judie Benjamin Z, r 576 Jones.
Judie Helen B, b 576 Jones.
Judino Manuel, lab S P Co.
Judis John, shoemkr 971½ 3d, r same.
Judkins Thomas C, lawyer, r San Pablo av se cor 4th.
Judnic John, lab, r 1111 Dennison.
Judeocvich Nicholas, lab, r 1672 Atlantic.
Judson Aaron Q, solr, rms 1356 Harrison.
Judson J W, b Industrial Home.
Judson Mnfg Co (S F), H E Bathin, pres; F D Parsons, mngr; iron wks ft Park av, Emeryville.
Judson Martha F (wid Henry), furn rms 730 8th, r same.
Judy, see also Judie.
Judy Lydia C (wid Abraham), r 717 5th.
Jugovich N, car repr S P Co, r 740 Willow
Juillerat Adolphe, r 946 61st.
Juillerat Edward A, clk, b 946 61st.
Juillerat Ida, tchr Bay Public School, b 946 61st.
Julien Edward, 2d hand furniture, 4162 Tel av, r 493 42d.
Julien James, cook, rms 947 Pine.
Julien Louis, carp O T Co, r 1308 Stuart, Melrose.
Julien Louis N, r s s Harwood 1 e Cherry
Julio Anthony C, clk Crane Co, r 1020 Oak.
Jumber George E, decorator, r 1035 47th.
Jump Mrs Carrie B, phys 3412 Fruitvale av, r same.
Jump Robert L, phys 3412 Fruitvale av, b same.
Junard J, mach, rms 3300 Putnam, Fruitvale.
Junck Mary B (wid Conrad), r 554 E 16th.
Jund Adolph E (Jund Electric Co), b 660 47th.
Jund Electric Co (H W Garretson, A E Jund), 217 Tel av.
Jund George, meat cutter H Jund, b 660 47th.
Jund George, saloon 4501 Shattuck av, r same.
Jund Henry, meats 4575 Tel av, r 660 47th.
Jund John, partndr 4501 Shattuck av, r same.
Jung Anna, b Altenheim.

H. B. BURLINGAME A. W. COLVER
MONTEREY COAL CO.
A Conservative and Profitable Investment. We are selling stock at par. See Ad. page 29
Office: 62 MACDONOUGH BLDG.
PHONE OAKLAND 3789

HOLCOMB REALTY CO. AVOID A FAILURE BUILT 1906 INVESTMENTS

DEAN LAW and COLLECTION CO., Inc.
Telephones Oakland 1146 Home A1246
FINANCIAL RATINGS A SPECIALTY
WE COLLECT YOUR BILLS
Rooms 303 and 304 Bacon Block

FLAGS AND BURGEES
WHITE-WALLACE CO.
INCORPORATED
Phones Oakland 194 Home A4194 1252 Webster

RIGNEY-PRINTING-CO.
-TEL-
-OAK-
-2979-
217-7th St.

D. B. HUNTER,
Pres. and Gen. Mgr.
Main Office and Yard
Shattuck Av. & Oregon St.
Berkeley, Cal.
Tel. Berkeley 8

Hunter Lumber Co.

INCORPORATED NOV. 14, 1902

VERE W. HUNTER,
Secretary.
Wharf and Yard
South End of
Webster Street Bridge
Tel. Oakland 5292

WESTERN BUILDING MATERIAL CO.
FIRST and MARKET STS.
BRICK, FIRE BRICK, ROOFING SLATE, CEMENT, LIME, PLASTER TERRA COTTA, SEWER PIPE, AND BUILDING MATERIAL

Jung Bros Co, dry gds 1239 Bway.
Jung Gottlieb, news agt, r 417 38th.
Jung Suey, Chinese interpreter Central Bank, rms 854 Harrison.
Jung Woon, Chinese clk First Natl Bank, r 515 14th.
Junge Adolph J, clk, r 543 E 20th.
Jurfol Manuel, lab, r 1256 28th.
Junker August (Mickel & Junker), r 902 E 14th
Junker Herman O, eng S P Co, r 958 Campbell.
Junnes Nicholas, driver, r 1504 Bway.
Juno Laury, foreman Paraffine Paint Co, r 1256 28th
Jurach John J, waiter 436 San Pablo av, r Grove nr 44th.
Juraskovich Mokola, pantryman 455 9th.
Jurgens Bertha, b 930 Adeline.
Jurgens Charles, pres Winedale Co, r 930 Adeline.
Jurgens Charles H, dentist 1116 Bway, b 930 Adeline.
Jurgens Wm C, sec The Winedale Co, r 202 E 12th.
Jurgensen, see also Jorgensen.
Jurgensen Mrs Adeline C, r 1156 23d av.
Jurgensen Johannes, bartndr 1103 E 12th, b same.
Jurgenson John A, r 1821 Myrtle.

JURGEWITZ FRED,
Prop Jurgewitz Stucco Works, r rear 1015 E 17th.
Jurgewitz John, r 1132 E 12th.
Jurgewitz Mary, twister, b 1132 E 12th.

JURGEWITZ STUCCO WORKS,
Fred Jurgewitz Propr, Mnfrs of Staff and Stucco Work, Artistic Wood Carving in All Its Branches 1316 20th av, Phones Merritt 559 and Home B1439; Branch 807 Clay, Phone Oakland 4194. (See right center cards and Classified Staff and Stucco Work.)

Jurgewitz Wm foreman Diamond Rubber Co, b 1132 E 12th.
Jurich B, lab Pullman Co.
Jurich J, lab S P Co, r 802 Wood.
Jurkins James, lab O G L & H Co.
Jurkovich D, lab Pullman Co.
Jurkovich Peter, lab, r 1802 5th.
Jury Arthur, wiper S F O & S J Ry, r 628 46th

SUNSET PHONE OAK. 3585 HOME PHONE A1931
RUTLEDGE & WALLING
Fancy Groceries, Fruits, Vegetables, and Delicacies. Home Made Pies and Cakes
Our Specialty. Prompt Delivery.
1470½ SEVENTH ST. OAKLAND, CAL.

Justi Anthony J, pedlar, r 1255 Center.
Justi Frank, pedlar, r 1517 3d.
Justice James M, painter, r 4831 Maple.
Justice of the Peace Brooklyn Township, 307 E 12th.
Justice of the Peace Oakland Township, James G Quinn, 876 Bway, rms 1758 7th.
Justin Eris, emp Union Pac Lndry, b 842 28th.
Justin J A, mach S P Co.
Justin Mary, b 162 E 11th.
Justiniani Roque, student, b 14th av nr E 28th.
Justus F O, switchman S P Co, r S F.
Justuss Z T, r 963 Harrison.
Juvenile Matilda, clk Pacific Cream Depot, r Fruitvale.

K

K D CO OF OAKLAND,
Wholesale and Retail Leather, Shoe Findings and Shoe Store Supplies 571 9th, Phone Vernon 25.

K I Photograph Studio, 803 Washn.
Kaaber Daniel, porter Owens & Starr, rms 1072 22d.
Kaas Albert, b 1509 12th av.
Kaas Charles A, ship carp, b 1509 12th av

Go to the CAKERY for those delicious Home Made Cakes. We mix and bake before the public.
Birthday and Wedding Cakes made to Order
THE CAKERY
527 16th St., Oakland, Cal.
Home A 1461 —— Phones —— Sunset Oakland 2687

Kaas George A, salsn, r 1798 Bray av, Fruitvale.
Kaas Hans P, gilder, r 1509 12th av.
Kaas Philip, b 1509 12th av.
Kabisius Charles, artist, b 3914 E 15th, Fruitvale.
Kabisius Ernst, coppersmith S P Co, r 3914 E 15th, Fruitvale.
Kabisius Minnie, b 3914 E 15th, Fruitvale.
Kabisius Wm C, plumber, r 1321 6th av.
Kabitschke Frank, housesmith Parcells Safe Co, r S F.
Kabler Henry, waiter e s Holden nr Park av, Emeryville, b same.
Kachlein Mildred, student Heald-Dixon Coll, r Berkeley.
Kachlein Nina, student Heald-Dixon Coll, r Berkeley.
Kadell James W, bkpr W G Manuel, r 520 25th.
Kadner Adolph L, real est, r 3411 Washn, Fruitvale.
Kadow F N, cond O T Co.
Kady Edward, foreman Kiel & Evans Co, b 677 33d.
Kady Wm, clk, b 677 33d.
Kady Winnefred, stenogr City Atty, b 677 33d.
Kaelin Joseph R, appraiser West Oakland Bank & Trust Co, r 1320 8th.
Kaer Mary (wid George), r 277 19th.
Kaerr Sadie, nurse, rms 517 23d.

GARDEN HOSE
The Best on Earth
The Famous old "Double Diamond" Brand has stood the test for over Fifty Years
JOHN P. MAXWELL CO.
Agents for the City of Oakland
Manufactured by New York Belting and Packing Co., LTD. New York

EDWIN T. GORIE
Successor to OSGOOD & SON
Phones { Piedmont 544 / Home A4454
Wood, Coal, Hay and Grain and Poultry Supplies
1805 Telegraph Ave. COR. 34TH STREET Oakland

James P. Taylor
"HEBBURN"
Best house coal
459 TWELFTH ST TELEPHONE OAKLAND 2428

HOLCOMB REALTY CO.
"MONEY TALKS" ON PAGE 3
LAND FOR THE LANDLESS MAN

Kafford Michael, lab S P Co.
Kafoury Peter, lab S P Co.
Kahinke Fritz, porter, rms 472 7th.
Kahl John, lab S P Co.
Kahler, see also Kailer and Kaler.
Kahler Charles (Hansen & Kahler), r 844 Jackson.
Kahn, see also Cahn, Cohen and Cohn.
Kahn Alma, student, b 72 Santa Clara av.

KAHN BROS,
Solomon Kahn, Pres; Frederick Kahn, Vice Pres; Dry Goods, Millinery, Shoes and Crockery Washington ne cor 12th; Phone Oakland 4469.

Kahn Emil, clk, rms 158 10th.
Kahn Mrs Frances, notions 820½ 18th, r same.
Kahn Frederick, vice pres Kahn Bros, r 673 Walsworth av.
Kahn Henry, died Aug 24th, '07, age 53.
Kahn Irving, student, b 669 Oakland av.
Kahn Lillian (wid Henry), r 72 Santa Clara av.
Kahn Mary A, r 1345 Alice.
Kahn Sarah, b 72 Santa Clara av.
Kahn Simon, clk, b 669 Oakland av.
Kahn Solomon, pres Kahn Bros, r 669 Oakland av.
Kahn Solomon, b Altenheim.
Kahrs John, finisher Henry D Durham Co, r Berkeley.

Home B1439 —— PHONES —— Merritt 559
Jurgewitz Stucco Works
MANUFACTURERS OF
STAFF AND STUCCO WORK
Capitals, Mouldings, Brackets, Gables, Etc.
Wood Carving in all its branches
1316 20th Ave. E. Oakland — Oakland 4194 — 807 Clay St. Oakland

KAHRS CORNICE WORKS,
Louis D Kahrs, Manager; Tinning and all kinds of Sheet Metal Work; Skylights a Specialty 1415 13th av; Phone Home B1346.

Kahrs Louis D, mngr Kahrs Cornice Works, r 1415 13th av.
Kahrs Wm A, plumber, b 1415 13th av.
Kaighan Benjamin F, special policeman, b 932 Magnolia.
Kaighan John, eng, b 932 Magnolia.
Kailer, see also Kahler and Kaler.
Kailer Thomas, rms 252 3d.
Kain, see also Kane and Cain.
Kain John W, housesmith, rms 1167 E 15th.
Kain Wm, barber, rms 1205 Campbell.
Kaindl Joseph, cooper Oakland Brew & Malt Co, r 1311 19th av.
Kaiser, see also Kayser, Keyser and Kiser.
KaiserAlbert M, moved to S F.
Kaiser Antone, janitor, r 834 Cedar.
Kaiser August, r 21 Cypress, Fruitvale.
Kaiser Augusta, b 834 Cedar.
Kaiser Frank, ydman The Burnham-Standeford Co, r rear 1572 Linden.
Kaiser Frank M, contr, r 1563 Myrtle.
Kaiser Fred, student, b 21 Cypress, Fruitvale.
Kaiser F T, switchman S P Co, r 1358 8th.

UNITED IRON WORKS
Pattern Work Foundry Work
Machine Work Boiler Work
Pulleys Shafting Hangers
2nd & Jefferson, Oakland, Cal. PHONE OAK. 342

Kaiser George H, decorator, r 560 16th.
Kaiser Georgie, usher Ye Liberty Playhouse, r 560 16th.
Kaiser Gustav A, r 2918 Fruitvale av.
Kaiser Henry, carp, r 5229 Pine.
Kaiser Henry A, r 2924 Fruitvale av.
Kaiser Henry C, r 612 58th.
Kaiser Herman, mach Oakland Mach Wks, rms 1016 10th.
Kaiser Hermione, b 2918 Fruitvale av.
Kaiser John, rms 1735 7th.
Kaiser-Lippman Co (R L Kaiser, Jack Lippman), real est 969 Bway.
Kaiser Ralph L (Kaiser-Lippman Co), r S F.
Kaiser Rehart F, lab S P Co, rms 834 Cedar.
Kaiser Ruth E, stenogr, rms 560 16th.
Kaiser Thomas F, ydman S P Co, rms 1358 8th.
Kakaviza Kosto, pantryman 455 9th.
Kakis Mapolis, lab S P Co.
Kaler, see also Kahler and Kailer.
Kaler Henry, mining, r 966 10th.
Kales Arthur F, b 176 Lake.
Kales Frank, student, b 176 Lake.
Kales Martin W, broker, r 176 Lake.
Kales Rose, student, b 176 Lake.
Kales Ruth, b 176 Lake.
Kales Spencer, stenogr, b 176 Lake.
Kalin Gustavus r 1668 5th.
Kalisch Charles lab 240 Harlan.
Kalleher Mollie, seams, rms 713 Franklin.
Kamayatsu H, tailor 1460 7th.
Kambara K, clk, b 615 10th.
Kamena Joseph, pressman, r 2239 Adeline
Kamikawa S, shooting gallery 826 Washn, r 509 6th.
Kamitani Kaugi, dom 1317 Jackson.
Kamiya George, porter John Breuner Co r 67 6th.
Kammerer John, brklyr, r 29 Hellen.
Kamonsky Ovid, bartndr, b 218 12th.
Kamrath Gottfried, r s s Vesta 1 w Nutley av, Melrose.
Kan Hung & Co, genl mdse 363 8th.
Kanable Dollie M, supt Womans Exchange, b 3758 Howe.
Kanable Fanny M (wid Michael), r 3758 Howe.
Kanable Gertrude D, b 3758 Howe.

Zenith Mill & Lumber Co.
MILL WORK : SASH and DOORS : LUMBER
Phone Merritt 71 Home B1071
12th St. & 21st Av. E. OAKLAND

J. M. Perkins Co.
Real Estate and Insurance
1 Telegraph AVE. Oakland
Phones
Oakland 3500
Home A 3500

ALAMEDA RUG WORKS
RUGS MADE FROM OLD CARPETS
Carpets taken up, cleaned and relaid
2006 EVERETT STREET Phone Alameda 39 ALAMEDA

Go To JOSHUA HENDY IRON WORKS
75 FREMONT STREET, - SAN FRANCISCO, CAL.
FOR ANYTHING IN MACHINERY

See GEO. H. VOSE For Real Estate Insurance and Notary
968 Broadway
Oakland
Phone Oakland 7516

STANDARD GAS ENGINE CO.
MARINE, STATIONARY, PUMPING and HOISTING ENGINES Etc.
Dennison and King Sts. East Oakland
At 23d Ave. Station Phone Merritt 140

Kanarr Joshua H, collar mkr, r 1629½ Market.
Kanazawa J, tailor 1754½ 7th, r same.
Kandle Morgan P, carp, b 951 Magnolia.
Kane Alexander W, clk M A Gunst & Co, rms 873 18th.
Kane Alice (wid Edward C), r 873 18th.
Kane Carrie, b 584 E 16th
Kane Christopher, boilermkr, b 1420 10th.
Kane Cornelius, cond, r 1338 Filbert.
Kane Dennis, r 612 5th.
Kane Ellen H (wid Christopher), r 1420 10th.
Kane Emma G, tchr, b 584 E 16th.
Kane F P, colr S P Co, r Berkeley.
Kane George W, plumber, b 1621 13th av.
Kane James (Madden & Kane), r 4829 Cherry.
Kane James, mach S P Co.
Kane James, insptr, b 103 E 14th.
Kane John, trav agt, b 575 7th.
Kane John M, phys 1380 8th, r same.
Kane Joseph J, b 484 27th.
Kane Martin, cement wkr G W Slater & Son, b 824 36th.
Kane Martin J, installer Pac Tel & Tel Co, rms 1368 Grove.
Kane Mary A (wid John J), rms 1672 Grove.
Kane Mary A, tchr, r 584 E 16th.
Kane Michael, lab S P Co.
Kane Morton J, elec, rms 1368 Grove.
Kane Patrick, lab, r 970 61st.
Kane Ramona, student Heald-Dixon Coll, b 873 18th.
Kane Robert E, stenogr W F & Co, r S F.
Kane Rose (wid Joseph), r 484 27th.
Kane R, gardener, rms 213 San Pablo av.
Kane Thomas E, blksmith 569 E 14th, r 1217 10th av.
Kane Wm, saloon, 454 6th, r 846 Jefferson.
Kane Wm (Kane & Daly), r 322 21st.
Kane Wm, r 1030 45th.
Kane Wm F, mining, r 461 45th.

KANE & DALY
(Wm Kane, John E Daly), Livery, Boarding and Sales Stable 14th nw cor Webster; Phone Oakland 130.

Kaneen W, cond, r 764 Tel av

COOK-MORGAN STORAGE & MOVING CO.
Separate Locked Rooms
Office 503 14th Phone Oakland 3235

Kanein Edward C, tailor, r 1640 26th av, Fruitvale.
Kanein Minnie, hairdresser, b 1640 26th av, Fruitvale.
Kanelakis Charles, rms 834 Bway.
Kaney Mamie, ticket agt S P Co, r Alameda.
Kanitz Otto, bartndr 412 8th.
Kanna James F, tmstr, r 133 Hannah.
Kannady Edwin H, marine eng 871 55th.
Kannard Thomas, miner, r 1733 Market.
Kans Alma C, stenogr, b 1927 Grove.
Kanstrup Belle, stenogr, rms 732 62d.

KANTSTOOP BRACE CO (Inc),
John Guest, Pres; Grace Guest Sec and Treas; Mnfrs Shoulder Braces 476-478 24th.

Kantz Frank J, tmstr, rms 1620 7th.
Kapantich Peter, waiter, rms 1617 9th.
Kapetanich M, lab, r 867 Cedar.
Kaphan George, meats 825 Washn, r 551 24th.
Kaphan Irwin, meat cutter G Kaphan, b 551 24th.
Kapka Julius, blksmith, r Allendale av cor Over, Allendale.
Kaplan Amelia, b 1671 9th.
Kaplan Pauline, opr Sibbett Mnfg Co, b 834 Athens.

Kaplansky David, r n s Oakland av 3 e Mountain av.
Kaplin M, bcxmkr Western Paper Box Co.
Kapp James F, real est 968 Bway, b 1061 Poplar.
Kapp Wm, tailor 506 Tel av, r same.
Kappenmann Attilan, r 2021 Linden.
Kappenmann Lily, bkbndr Horwinski Co, b 2021 Linden.
Kappler Edward L, eng, b 1716 Bryant av, Melrose.
Kappler Harvey G, ydman Winsor's Cal Pottery and Terra Cotta Wks, b 1716 Bryant av, Melrose.
Kappler Sophia (wid Wm), r 1716 Bryant av, Melrose.
Kappler Wm J, clk, r 1716 Bryant av, Melrose.
Kapsch Andrew, lab, r 1216 E 11th.
Karas J, lab Pullman Co.
Kardeises Charles (Tesses & Kardeises), r 1771 16th.
Kardis James, lab S P Co.
Kardoza Joseph R, mngr Morris Isaacs, r San Leandro.
Karewski Henry, b 568 33d.
Karidas Nicholas, painter O T Co, rms 412 7th.
Karkampas Andrew, restaurant 836½ Bway, rms 821 Grove.
Karkmeyer Henry, baker, b 1049 58th.
Karislake Frank, elec, r 928 7th av.

ATHENS GARAGE
W. A. TOWNS, Prop. Phone Piedmont 167
J. G. ESTABROOK, Machinist
STORING CARS A SPECIALTY
38th and Telegraph Ave. OAKLAND
Full Equipment For Expert Automobile Repair Work

SUNSET LUMBER COMPANY
Main Office and Yard
First and Oak Sts.
Oakland
Tel. Oakland 176
C. H. OLINGER, Manager
Branch Yard
E. 12th and 17th Ave.
East Oakland
Tel. Merritt 22

Karlson Al (Jensen & Karlson), r 660 25th.
Karlson May, bkbndr Horwinski Co, r 1641 Fairview.
Karlson Michael R, ship carp, r 1057 47th
Karman Albert C, b 1370 Brush.
Karman Andrew I, tailor 1521 7th, r same.
Karman Edna, b 1370 Brush.
Karman John R, student, b 1370 Brush.
Karman Neal, piano repr R F Hornung, b 1370 Brush.
Karman Nicholas, mill hand, r 1370 Brush.
Karner Al, candy mkr, b 59 6th.
Karns E M, tuner Kohler & Chase.
Karoles Peter, lab S P Co.
Karoly Agnes, dom 1936 Summit.
Karoly Dennis, cabinet mkr Kulcher & Co, r 689 26th.
Karoly George, cabinet mkr Kulcher & Co, r 689 26th.
Karp Max, baker Oscar Ring, rms E 14th cor Bray av.
Karpet John, cutter W A Plummer, r 364 4th.
Karpin Hugo, brklyr, r 278 9th.
Karr Edwin T, brakeman S P Co, r 1109 Poplar.
Karr John R, brakeman S P Co, rms 1312 8th.
Karstensen John, rms 579 E 12th.

Piedmont 1467 — Phones — Home A 4467
First Class Work. Estimates Furnished
T. JOHNSON
Patent Chimney Builder
All Kinds of Sheet Metal Work
2112 San Pablo Ave. Bet. 35th and 36th Sts.
OAKLAND, CAL.

Karstensen Soren, propr East Oakland Hotel 579 E 12th, r same.
Kartell Charles, vet surg, b 1280 E 23d, Fruitvale.
Kartell Charles P, r 1280 E 23d, Fruitvale.
Kartell Ida, b 1280 E 23d, Fruitvale.
Kasch Harry J, carp, r e s Railroad 1 n Talcott av.
Kaselau Bertha, b Altenheim.
Kasovia Nicholas, lab S P Co.
Kasserman Barbara R (wid John F), medium 1532 Bway, r same.
Kastens Frank H, brakeman, rms 1222 12th av.
Kastens Henry E, eng Gordon Syrup Co, r 1363 West.
Kastens T H, gatetndr S P Co, r 732 Adeline.
Kaster Walter, rms n s Park av 2 w Hollis, Emeryville.
Kater George W, tmstr, b 211 Louise.
Kater Henry E, elec, b 211 Louise.
Kater Leonora A (wid Zachariah T), r 211 Louise.
Kater Zachariah T, iron wkr, b 211 Louise
Kather Merwin E, lab S P Co, r 1821 10th.
Kathriner Robert N, mach S P Co, r 1380 9th.
Katich John, waiter 529 16th, b 4461 Grove.
Katich John W, lab S P Co.

WESTERN FUEL COMPANY
FIRST and MARKET STS.
General Selling Agent:
Standard Portland Cement

Katich Martin, restaurant 529 16th, r 576 30th.
Kating August T, mariner, r w s Palo Vista av 3 s E 14th, Fitchburg.
Kato Oscar, expman e s Bay 1 s O H S boulevard, r same, Melrose.
Katon Joseph, barber, r 248 Harlan.
Katon Wm, student, b 248 Harlan.
Katsacer M, lab S P Co, r 168 16th.
Katsenbach Henry J, solr, r 464 Fairmount av.
Kattenhorn Herman C, pres H C Kattenhorn Co, r 517 Sycamore.
Kattenhorn H C Co, H C Kattenhorn, pres; George Petersen, sec; agts Olympia beer, 815 Cypress.
Kattinger Rosalind, tchr Lincoln school, r 523 20th.
Katz Abram B (A Katz Co), r 385 Orange.
Katz A Co (A B Katz), jewelers 925 Bway.
Katz Benjamin, clk A Katz Co, b 385 Orange.
Katz Harry T, junk 423 1st, r 259 4th.
Katz Herman, clk A Katz Co, b 385 Orange.
Katz Rose, clk A Katz Co, b 385 Orange.
Katzenbach Charles A, carp, w s Jean 3 s Santa Rosa av.
Katzenbach Elizabeth, musician, b 1303 7th av.
Katzenberg Alice, clk Abrahamson Bros, b 66 Linda av, Piedmont.
Katzenberg George W, metal wkr City Cornice Wks, r 66 Linda av, Piedmont.
Katzenberg Laurence J, eng S P Co, r 66 Linda av, Piedmont.
Katzenberg Rosa (wid Frank), r 66 Linda av, Piedmont.
Katzer Stephen M, r 1323 Blaine av, Melrose.
Kauffman John, lab, rms 804 Webster.
Kauffmann Charles, mach Thomas Booth Co, rms 458 22d.
Kauffmann Henry A, farmer, r 1620 Vicksburg, Melrose.
Kaufman Alexander, r 1087 41st.
Kaufman Charles L, elec, b 513 18th.
Kaufman Clarice L, milliner Lem Williams, r 668 16th.
Kaufman Harry N, chair mkr John Breuner Co, r Berkeley.

Phone Berkeley 4292 Res. Phone Berkeley 528
Res. 3033 DANA ST., Near Prince St.
F. C. FESLER
Real Estate and Insurance
3055 Telegraph Ave. BERKELEY

HOLCOMB REALTY CO.
HURRY UP
PAGE A
QUICK SALE
SPECIALTY
Floral Designs
A. G. Fleck, Pres. E. Fleck, Mgr.
Made and Delivered on short notice by the
OAKLAND SEED AND PLANT CO.
36th and Grove Sts.
Phones { Home A1547 Piedmont 119

J. TYRREL
C. A. TYRREL NOTARY PUBLIC
REAL ESTATE — INSURANCE
SURETY BONDS
No. 5 Telegraph Avenue

PHONES
PRIVATE 2694 | HOME 43694
Dr. TOM-WAI-TONG
CHINESE PHYSICIAN
583 CLAY ST.

GEO. FAKE WATCHMAKER and JEWELER
1113 Broadway, Oakland, Cal.
WATCH INSPECTOR FOR SOUTHERN PACIFIC AND SANTA FE RAILROADS PHONE OAKLAND 3739

WESTERN BUILDING MATERIAL CO.
FIRST and MARKET STS.
BRICK, FIRE BRICK, ROOFING SLATE, CEMENT, LIME, PLASTER TERRA COTTA, SEWER PIPE, AND BUILDING MATERIAL

Kaufman John, carp, r 1007 San Pablo av.
Kaufman Philip, clk John Breuner Co, r Alameda.
Kaufman Walter, bartndr Pabst Cafe Co, r Alameda.

KAUFMANN BENJAMIN,
Meats 4307 E 14th, Phone Merritt 3483, r 4309 same, Melrose.

Kaufmann Carl, meat cutter Jonas Kaufmann, r Alameda.
Kaufmann Elkan, meat cutter Jonas Kaufmann, r Alameda.
Kaufmann Henry, clk, r 678 31st.
Kaufmann John, propr East Oakland Creamery, r 460 E 12th.
Kaufmann Jonas, meats 654 Bway, r Alameda.
Kaufmann Joseph H, clk W P Fuller & Co, r 415 19th.
Kaulfuss Reinhold, b 1033 Bassett, Fruitvale.
Kaune Robert, bkpr, r 438 Walsworth av.
Kaus Gustave, cement wkr, r s Allendale av cor Over, Allendale.
Kavacevich John, lab, rms 867 Cedar.
Kavacevich Joseph, waiter, r 1538 Brush.
Kavalevzky Harris, tailor, r 1224 Bassett, Fruitvale.
Kavanagh, see also Cavanagh and Cavanaugh.
Kavanagh John F, comp Oakland Enquirer Pub Co, b 1073 56th.
Kavanagh John M, towerman S P Co, r 1073 56th.
Kavanagh Matthew C, printer, b 1073 56th.
Kavanaugh Mary, waiter 534 14th, rms 122 Webster.
Kavey Thomas, restaurant 465 8th, r S F.
Kawalkowski Peter, china decorator 614 12th, r Berkeley.
Kawczaw Stanislaw, r 1069 27th.
Kay Geary H, insptr, r 530 58th.
Kay Geary H Jr, shoemkr, b 530 58th.
Kay John S, lab, rms 472 7th.
Kay Richard, rms 1242 13th av.
Kay Tena, clk Hale Bros, b 1255 College av.

THE TRIBUNE
EVERY EVENING
SUNDAY MORNING
LARGEST & BEST

Kay Victor, painter 826 Tel av, r same.
Kayne George O, clk Goldberg, Bowen & Co, b 3914 E 17th, Fruitvale.
Kayser, see also Kaiser, Keyser and Kiser.
Kayser Albert, ins agt 327 Grand av, r same.
Kayser John, meat cutter Phillips & Leisz, b 310 5th.
Kayser Minnie (wid John), r 310 5th.
Kayser Theresa, dressmkr, b 310 5th.
Keady Michael, foreman O T Co, r 1202 Liese av, Fruitvale.
Keafer Wm, millman, r 569 45th.
Kealey Patrick, car repr, rms 987 Campbell.
Kean, see also Keen and Keene.
Kean Mary (wid Joseph), r 635 Kennedy.
Kear Harry, saloon 410 12th, rms 1385 Franklin.
Kearney Alfred, driver Oakland Parcel Delivery, r 1576 Filbert.
Kearney Andrew, lab S P Co.
Kearney Bartholomew, died Dec 21st, '07, age 26.
Kearney Daniel A, r 507 50th.
Kearney Edward C, tmstr, b 507 50th.
Kearney Elizabeth, b 1313 Brush.
Kearney Ella, clk Hale Bros, r Alameda.
Kearney John, lab, b 1540 Brush.
Kearney John, gasmkr O G L & H Co, r 813 27th.

E. M. ARMSTRONG Phone Berkeley 3055
Parisian
Cleaning and Dyeing Works
Chemical and Steam Cleaning
Dry Cleaning for Dainty Garments
1520 Shattuck Ave. Berkeley, Cal.
Knocking Spots out of Garments is our Business

Kearney John F (Hazelwood-Kearney Co), r 573 Tel av.
Kearney John R, shoemkr Thomas Kearney, b 507 50th.
Kearney Mary, b 690 26th.
Kearney Patrick, lab S P Co, r 1376 10th.
Kearney Thomas, shoes 4961 Tel av, r 507 50th.
Kearney Thomas J, tmstr, b 507 50th.
Kearns Bridget (wid Timothy), r 1018 3d.

KEARNS JOHN,
Division Superintendent Pacific Telephone and Telegraph Co, r 172 E 14th.

Kearns Patrick, b 828 33d.
Keating Mrs Abbie, r 568 San Pablo av.
Keating Alfred E, b 322 Tel av.
Keating Anna (wid James), b 222 7th.
Keating Bernard E, clk S P Co, rms 308 San Pablo av.
Keating Catherine M (wid James), r 1459 Castro.
Keating Delia, b 528 22d.
Keating Frank, blksmith 322 Tel av, r same.
Keating James, carp, r 2617 Bray av.
Keating John B, carp 1368 16th.
Keating Joseph, molder, b 590 22d.
Keating Julia (wid John), r 590 22d.
Keating Lawrence C (Keating & Flood), r 928 5th av.
Keating Mary (wid Thomas), rms 1422 14th.

Eilers Music Co.
The Largest Pacific Coast PIANO Dealers
Over 40 different makes of the world's best pianos to select from.
ALSO
the world renowned Peerless Electric Pianos
THE Genuine Autopiano
AND Welte Orchestrions
and the wonderful Welte Mignon

Wm. B. DAVEY, Pres.
WALTER D. FAWCETT, Vice-Pres.
CHAS. J. PFEIFFER, Manager
CALIFORNIA MANTEL & TILE CO.
Successors to J. C. WILLS
MANTELS—GRATES—TILES—THE HAMILTON GAS GRATE
271 TWELFTH STREET PHONES OAKLAND 2208 HOME A2943 OAKLAND

KODAKS Photo Supplies | **DEVELOPING ENLARGING** | **SMITH BROS.** 462-464 Thirteenth St. Bet. Broadway and Washington Sts.

Keating Otto, student, b 529 66th.
Keating Patrick B, r 322 Tel av.
Keating Thomas E, restaurant Park av nr Hollis, r same, Emeryville.
Keating Thomas H, died April 8th, '07, age 44.
Keating Wm J, mngr Oakland Realty & Investment Co, r 1453 Castro.
Keating & Flood (L C Keating, Daniel Flood), proprs Columbia Theater 470 10th.
Keay Kate, b 419 Park av, E Okld.
Keay Wm, mach, r 1165 E 17th.
Keay Wm, eng, r 419 Park av, East Oakland.
Keay Wm Jr, mach, b 419 Park av, East Oakland.
Kech Jacob, b 3764 Piedmont av.
Keck Charles L, foreman Lyon Storage and Moving Co, r 5205 E 14th.
Keck Frank, clk, r 1452 25th av, Fruitvale
Keck Joseph C, lab S P Co, r 1322 Tyler.

KEE C & CO,
Melrose.
Wholesale Potatoes 667-669 Webster, Phone Oakland 6865.

Keefe Anna (wid John), furn rms 7 Tel av.
Keefe Augustus, cond, r 1675 Atlantic.
Keefe Cornelius J, policeman, r 660 33d.
Keate Daniel J, r 865 18th.
Keefe Edward, boxmkr, r 807 Castro.
Keefe Frank A, bkpr, b 654 13th.

Geo. Trueblood
REAL ESTATE
INSURANCE LOANS
Phone Berkeley 1520
2136 CENTER ST. BERKELEY

Keefe George J, b 677 26th.
Keefe John, switchman S P Co, rms 1508 9th.
Keefe Mary, clk A Merriam, b 865 18th.
Keefe Mary (wid John), r 677 26th.
Keefe Mrs Virginia, b 1093 55th.
Keefe Wallace, cond, b 1675 Atlantic.
Keefer, see also Keifer and Kiefer.
Keefer Alice F, tchr, b 830 Myrtle.
Keefer Claude R, stenogr, b 597 Newton av.
Keefer George, carp, r 1400 Ocean av, Emeryville.
Keefer Hugh O, elec, r 404 65th.
Keefer James R, r 597 Newton av.
Keefer Jesse R, bkpr, b 830 Myrtle.
Keefer John A, clk Holbrook, Merrill & Stetson, r 506 63d.
Keefer John W, r 672 56th.
Keefer Joseph, lab, b 772 17th.
Keefer Julia, clk R W Edwards Inc, b 496 34th.
Keefer Kenneth H, stenogr, b 597 Newton av.
Keefer Maud, musician, b 1110 Jefferson.
Keefer Ray F, clk, b 597 Newton av.
Keefer Robert S, died Nov 3d '07, age 40.
Keefer Violet (wid Robert S), r 1110 Jefferson.
Keeffe Charles A, bkbndr, rms 1639 Alcatraz av.
Keeffe Eleanore E, stenogr, rms 1639 Alcatraz av.
Keeffe Katherine (wid John), rms 1639 Alcatraz av.

TAYMANCE
REAL ESTATE COMPANY
REAL ESTATE AGENTS AND AUCTIONEERS
460 and 462 8th St. Oakland, Cal.
TELEPHONE OAKLAND 326

Keegan James W, moved to S F.
Keegan J B, salsn White Sewing Mach Co, r San Anselmo.
Keegan Margaret, b 1719 Adeline.
Keegan Mary (wid Simon), r 1719 Adeline.
Keegan Michael J, horseshoer, r 964 55th.
Keehn Richard E, silversmith, r w s Whittier 2 s Vicksburg, Melrose.
Keel, see also Keil and Kiel.
Keel James H, cond S P Co, rms 919 Center.
Keeler Almarion L, painter 679 32d, r same.
Keeler Etha, b 679 32d.
Keeler George, clk, b 679 32d.
Keeler George W, undertaker, r 542 34th.
Keeler John, clk Goldberg, Bowen & Co, b 679 32d.
Keeley Addie, seams Busey & Reed Furn Co, b 564 25th.
Keeley Horace C, r 24 Lynde, Fruitvale.
Keeley John M, clk, r 1617 8th.
Keeley Patrick, marine eng S P Co.
Keeley Patrick J, emp W F & Co Exp, r 1712 8th.
Keely Charles, blksmith White Ornamental Iron Co, r 365 A.
Keen, see also Keene and Keane.
Keen Frederick H, carp, r Portland sw cor Nutley av, Fitchburg.
Keen Lizzie, dom Touraine Hotel.
Keenan Ada I, b 207 13th.
Keenan Mrs Anna L, r 207 13th.
Keenan Charles O, clk, r 659 20th.
Keenan Clair V, pharmacist Bowman & Co, b 207 13th.
Keenan Joseph W, b 207 13th.
Keenan Josephine W, b 207 13th.
Keenan Margaret, r 573 6th.
Keenan Mary, b 318 Walsworth av.
Keenan Owen, helper Standard Gas Eng Co, r 1058 E 17th.
Keenath Oscar, b Altenheim.
Keene, see also Keen and Keane.
Keene Anton, lab, b 1112 20th av.
Keene Charles (Keene & Burns), r 1462 9th.
Keene George, florist 4499 Piedmont av, r same.
Keene Henry J, tmstr Remillard Brick Co, r 363 Orchard.
Keene Ira H, garage mngr Roslyn Motor Car Co, rms Roslyn Apts.
Keene John O, r 1007 San Pablo av.

Quality Goes In Before the Name Plate Goes On
Coast Carriage Co. Vehicles
Cor. 12th and Jackson Sts.

STOVES, RANGES, FURNACES AND HEATERS
A. E. HALL & CO., INC.
—THE STOVE STORE—
12th & Clay St.

HOTCOMB REALTY CO. READY PAGE THREE BIG GROUND FLOOR OFFICES

Benj. Curtaz & Son, Inc.
PIANOS, PLAYER PIANOS, ORGANS and MUSICAL MERCHANDISE
1321 Broadway
Phones { Oakland 2653 / Home A 1414
B. I. Curtaz, Pres.
W. E. Fitzmier, Mgr.

NOTARY REAL ESTATE
OLAF J
HANSSEN
SEE PAGE 6
GENERAL BROKER

WHITE STEAM CARS are sold in Oakland by a factory branch. Purchasers get factory treatment. : : :
THE WHITE COMPANY
538 Seventeenth St. : : Oakland

Ask us. We can tell you if he pays his bills, and if he does not we can make him.
WELLMAN-ROBBINS MERCANTILE AGENCY, 228-229 Bacon Building, TWELFTH AND WASHINGTON

Oakland Conservatory of Music
The largest and most thoroughly equipped School of Genuine Musical Instruction on the Pacific Coast.
Director ADOLF GREGORY
1170 Madison St., Bet. 13th and 14th
Sunset Oak. 4922 Home A2922

Keene Philip R, editor Weekly Topic, r 2205 Lawrence.
Keene & Burns (Charles Keene, F C Burns) grocers 1207 7th.
Keeney Daisy L, b 969 54th.
Keeney Kate (wid Patrick), r 1025 Chester
Keeney K, emp Contra Costa Lndry.
Keeney M, emp Contra Costa Lndry.
Keep Josiah, instr Mills College, r same.
Keep Neagle adv mngr A Schlueter & Co, r 1028 Filbert.
Keep Winthrop L, r Mills College.
Keeran Mrs Rachael, r 533 32d.
Keesing Florence, student, b 517 27th.
Keesing Mrs Hannah, r 517 27th.
Keesing John B, lawyer, b 517 27th.
Keetley Ella, b 1024 Filbert.
Keetley George F, elec, b 1024 Filbert.
Keetley Sarah (wid Harry), r 1024 Filbert.
Kegg George, asst curator Piedmont Art Gallery, r same.
Kegley Charles H, moved to Los Angeles.
Kehaly Margaret, b 848 54th.
Kehaly Neil, elec, r 848 54th.
Kehoe Annie (wid Lawrence), r 859 20th.
Kehoe Christopher L, b 859 20th.
Kehoe Edward, iron wkr Judson Mnfg Co, b s s Park av nr Railroad av, Emeryville.
Kehoe John, barber T Hayes, rms 457 4th.
Kehoe John W, bartndr, r 1552 Carroll.
Kehoe Kate, milliner, b 536 32d.
Kehoe Louise M, b 859 20th.
Kehoe Marguerite E, b 859 20th.
Kehoe Mary, dom 218 Hollis.
Kehoe Mrs Mary A, r 536 32d.
Kehoe May, b 536 32d.
Kehoe Patrick, lab, r 218 Hollis.
Kehoe Thomas, lab, r 620 Magnolia.
Kehoe Wm, clk, rms 1032 Myrtle.
Kehoe Wm E (Kehoe & Glasby), r 770 13th.
Kehoe & Glasby (W E Kehoe, James Glasby), electroplaters 774 7th.
Keifer, see also Keefer and Kiefer.
Keifer Anna, b 496 34th.
Keifer Harry E, clk, r 534 32d.
Keifer M, clk Kahn Bros, b 1358 11th.
Keifer Robert, died Oct 16th '07, age 77.
Keifer Wm H, contr 496 34th, b same.
Keiffer George, student Heald-Dixon Coll, b 1514 Lawrence.
Keil, see also Keel and Kiel.
Keil Hugo D, vice pres Hidecker Lumber Co, r S F.

Try WHITE DIAMOND WATER
FOR THE TABLE
5 Gals. Per Week Delivered $1.50 Per Mo. Single Bottles 50c.
PHONES: OAK. 3040 HOME A3060

Keilbar Alice B, student Heald-Dixon Coll, b 611½ 18th.
Keilbar Florence, curtainmkr The Curtain Store, b 611½ 18th.
Keilbar Ida M, r 611½ 18th.
Keilbar Olive V, r 611½ 18th.
Keily David J (Phoenix Photo Engraving Co), b 1605 13th av.
Keily Wm P, lab, rms 1308 13th av.
Keim Benjamin F, trav agt, r 718 18th.
Keim Mrs Eliza A, r 718 18th.
Keim Robert B, clk W G Keim, b 718 18th
Keim Wm G, grocer 1200 Adeline and 1468 Myrtle, r 1204 Adeline.
Keitel Henry S (Oakland Mirror and Glass Beveling Works), r 78 Valley.
Keith Charles, painter H P Fry.
Keith Charles W, salsn H M Cameron, r 1771 21st av.
Keith Dana B, b 1025 7th av.
Keith Edward J, waiter S P Co, rms 811 Center.
Keith John, millman Pioneer Planing Mill, r 520 5th.
Keith Nina H, b 1771 21st av.
Keith Roy A, carp, b 1771 21st av.
Keith Wm H, r 1242 13th av.
Keiber George F, mach, r 906 E 20th.
Keleher George F, mach Standard Gas Eng Co, r 906 E 20th.
Keleher Grace (wid James), r 772 37th.
Keleher Josephine, nurse 1213 E 22d, b same.
Kelleher John, lab, r 730 Chester.

SHROUT-SHORTT REALTY COMPANY
1264 Broadway, Oakland, Calif.
Property Specialists
Correct Representations
City Property & Ranches

Kelleher Joseph J, switchman S P Co, b 229 3d.
Kelleher Timothy P, carp S P Co, r 1356 16th.
Kelleher Wm, marine eng, r 524 58th.
Kelleher Wm J A (W J A Kelleher Co), r 1111 Pomona av, Fruitvale.

KELLEHER W J A CO
(W J A Kelleher, I H Lutz), Wall Paper 412 14th; Phones Oakland 1036 and Home A1036.

Keller Albert J, clk b 674 E 27th.

M. J. Keller Co.

Keller Alma, b 2222 Andover.
Keller Alvina C, clk, b 3290 Forest, Fruitvale.
Keller Anna, b 408 E 21st.
Keller Candy Co, E M Keller pres, Mary C Keller sec 373 12th.
Keller Mrs Carrie, r 954 Union.
Keller Cecile A, dom 390 Oakland av.
Keller Conrad, lab H Ibsen, r 962 28th
Keller Cornelius, clk r 514½ 20th.

M. J. Keller Co.

Keller Corwin, paper cutter, b 954 Union.
Keller C Elmer, salsn Central Tea and Coffee Co, r 2222 Andover.

BORAX

PHOENIX FLOUR THE WHITEST THE BEST ASK YOUR GROCER

HOLCOMB REALTY CO. PASS THE PAGE TIMKEE THE MONEY MAKERS

Keller Edward M, pres Keller Candy Co, rms 407 12th.
Keller Edwin, clk A Schlueter & Co, b 620 17th.
Keller Frederick, housesmith Parcelis Safe Co, r Fruitvale.
Keller Frederick W, blksmith, b 3290 Forrest, Fruitvale.
Keller George M, cashr b 674 E 27th. M J Keller C.
Keller Grace, student Heald-Dixon Coll, b 596 E 28th.
Keller Harry W, agt Nat Biscuit Co, r 2027 Richmond Boul.
Keller Jacob, musician, r 862 Campbell.
Keller James (Keller & Fitzgerald), r 766 16th.
Keller John F, frt clk S P Co, r 1682 11th.
Keller Joseph, r 3290 Forrest, Fruitvale.
Keller Joseph (Keller & Meuer), r 579 24th.
Keller Lenora M, b 408 E 21st.
Keller Leonard R, jeweler, r s s Henry 1 w Bryant av, Melrose.
Keller Louisa S, dressmkr, b 3290 Forrest, Fruitvale.
Keller Margaret, cashr Novelty Theatre, b 3822 Piedmont av.

KEYSTONE REALTY COMPANY
J. Walter Smith F. J. Morin
Real Estate Loans Rents
2103 Shattuck Ave., Berkeley, Cal.

Keller Mary C, sec Keller Candy Co, b b 1312 Grove.
Keller May, buyer H C Capwell Co, b 3822 Piedmont av.
Keller M A, rms 213 San Pablo av.

KELLER M J, M J Keller C.
Pres
r 674 E 27th.

KELLER M J CO,
M J Keller, Pres; Mens and Boys Clothing, Furnishings, Hats, Shoes, Men's Tailoring, Ladies' Tailoring, Shirt Making, Trunks and Suit Cases 1157-1159 Washington; Phones Oakland 374, Home A1374.
Keller Nellie G, stenogr R N Burgess & Co, r Berkeley.
Keller Patrick, florist, r 3822 Piedmont av.
Keller Ralph G, car opr, b 408 E 21st.
Keller Richard, contr, r 2223 Andover.
Keller Rose, clk, b 3822 Piedmont av.
Keller Wm, bkpr, r 1510 26th av, Fruitvale.
Keller Wm, clk, b 476 51st.
Keller Wm F, boilermkr S P Co.
Keller & Fitzgerald (James Keller, E J Fitzgerald), men's furnishings 1001 Bway.

R. J. PAVERT
Practical Builder Expert Appraiser
Loans Homes Built and Sold on Easy Terms. RESIDENCE and OFFICE
40 CROSBY AVENUE
Phone Merritt 161 FRUITVALE, CAL.

Keller & Meuer (Joseph Keller, Wm Meuer), saloon 1551 Bway.
Kellerhals Wm, carp, r 1056 E 16th.
Kellett Harry, waiter, rms 512 6th.
Kelley, see also Kelly.
Kelley Agnes, waiter Hotel Athens, rms 1304 Bway.
Kelley Ann (wid John), r 265 9th.
Kelley Anna (wid Cornelius), r 214 Ettie
Kelley Arthur, student, b 4204 Piedmont av.
Kelley C Gus, clk, b 762 9th.
Kelley Della, clk S N Wood & Co, b 1033 Adeline.
Kelley Dickson, steamfitter, r ws Persimmon nr School, Allendale.
Kelley Edith, rms 524½ 16th.
Kelley Edna M, stenogr A E Hall & Co Inc, b 1062 32d.
Kelley Edward, horseshoer 651 Franklin, r 128 Randwick av.
Kelley Edward J, painter 1042 53d, r same.
Kelley Edward T, salsn, r 5303 Grove.
Kelley Ellen C (wid Thomas H), r 21 7th.
Kelley Ethel, b 1126 E 16th.
Kelley Everett O, cond O T Co, r Seminary av nr E 14th.
Kelley Mrs Flora (wid John), r 808 10th.
Kelley Frank S, surveyor, r 461 20th.
Kelley Frederick, painter, b 1042 53d.
Kelley George H, r 829 17th.
Kelley George W, r 4204 Piedmont av.
Kelley George W, fireman S P Co, r 2108 Elm.
Kelley George W, lndry wkr White Star Lndry Co, r 461 20th.
Kelley Guy, mach, rms 948 Campbell.
Kelley G Arthur, pres Piedmont Press, r 778 Summit.
Kelley James, plumber, r 2044 Union.
Kelley James, tmstr, rms 856 Market.
Kelley James C, r w s Persimmon nr School, Allendale.
Kelley James J, box mkr, r 762 9th.
Kelley James P, lab, r 609½ 17th.
Kelley Jephta M, tmstr H Gould Co, r Berkeley.
Kelley John, mill hand, r 677½ 6th.
Kelley John, porter St Anthonys Hospital.
Kelley John J, millwright, r 1126 E 16th.

The J. LLEWELLYN CO.
Dealers in Wall Paper and Paints
Painters and Decorators
OAKLAND STORE 1325 BROADWAY
SAN FRANCISCO STORE 406 KEARNY

FITZ COMPANY Real Estate
WE SELL Oakland Alameda Berkeley Fruitvale Los Gatos and the Santa Cruz Mountains
1313 BROADWAY
Opp. Postoffice
Oakland California
Phone Oakland 7932
ASK FITZ ABOUT IT

A. L. PERALTA REAL ESTATE DEALER LOANS - INSURANCE
RANCH PROPERTY A SPECIALTY SAN LEANDRO, CAL.

PUMPS
TANKS
GASOLINE
ENGINES
R. P. WADDELL
415-10TH ST.

Walter S. Mackay & Co.
CARPETS
FURNITURE
DRAPERIES
418 to 424 Fourteenth Street, Oakland, Cal.

Your Credit Is Good at
Breuner's
13th & Franklin Sts.
Furniture, Carpets, Stoves Etc.

Kelley John P, printer, r 114 Laurel.
Kelley Joseph, real est, b 826 Franklin.

KELLEY JOSEPH M
(Yosemite Laundry), Supervisor 3d District, r 1414 Harrison.

Kelley J W, cond Pullman Co, r 1611 13th av.
Kelley Kathleen, nurse, b 826 Franklin.
Kelley Lorette, b 826 Franklin.
Kelley Maggie, dom 1255 Oak.
Kelley Mary, r 826 Franklin.
Kelley Mrs Mary G (Hopkins & Kelley), r 530 10th.
Kelley Michael, watchman, r n s Glen 3 e Redwood rd, Allendale.
Kelley Muriel, b 4204 Piedmont av.
Kelley Philip, longshoreman, r tent 3d s w cor Market.
Kelley Ren C, tmstr H Gould Co, r Berkeley.
Kelley Rosman E, r 1315 10th.
Kelley Samuel, driver Oakland Parcel Del, r 1119½ 12th.
Kelley Walter T, tmstr H Gould Co, r 35th cor San Pablo av.
Kelley Wm, plumber 511 6th, r same.
Kelley Wm, lab, rms 472 24th.
Kelliger Mrs, clk Hale Bros, b Crellin Hotel.
Kellner Antoine, b Altenheim.
Kellner David, barber, r 1125 Chestnut.
Kellogg Abbie, b 1253 Grove.
Kellogg Albert C, vice pres Owl Dental Co, r S F.
Kellogg Bessie I, supt St Anthony's Hospital, b same.
Kellogg Charles E, painter, r 1158 E 16th
Kellogg Charles W, r 1253 Grove.
Kellogg Edward C, fixture lngr Artistic Metal and Chandelier Co, rms Vue du Lac Apts.
Kellogg Ernest J, clk S P Co, r Berkeley.
Kellogg Glenn, mach appr S P Co, r 1215 Peralta.
Kellogg Harvey, trav agt, r 1709 San Pablo av.
Kellogg James N, mnfrs agt, r 250 63d.
Kellogg Mrs Jean P, r 726 16th.
Kellogg John J, r 955 Adeline.
Kellogg Louise, b 1253 Grove.
Kellogg Mrs Nellie, r 123 7th.

Join the
National Inventors' Co-operative Ass'n.
INC.
Models, Inventors' Supplies, Etc.
WE SAVE YOU MONEY
304 First National Bank Building, Oakland

Kellogg O M, contr agt A T & S F Ry, r 1232 Hearst av.
Kellogg Sheldon I Jr, r 99 E 11th.
Kellogg Walter T, mngr Oakland Gas & Electric Appliance Co, r 1352 Franklin.
Kelly, see also Kelley.
Kelly Ada (wid Everett), r 1531 Curtis.
Kelly Agnes (wid Joseph F), r 729 7th.

KELLY ALEXANDER S,
Physician and Surgeon 74 Bacon Bldg; Phone Oakland 442, r 4396 Tel av.

Kelly Alice, b 1221 21st av.
Kelly Alicia (Miss Williams & Co) b 767 20th.
Kelly Anne (wid John), r 1839 Myrtle.
Kelly Anne W (wid John B), r 1062 32d.
Kelly Bernard, horseshoer, r 779 47th.
Kelly Bernard, mariner, b 962 41st.
Kelly Cecil C, boatbldr, b w s Seminary av 2 n E 14th, Fitchburg.
Kelly Charles, chauffeur, rms 1070 Jefferson.
Kelly Charles, lab, rms 972 26th av.
Kelly Charles K, carp, r 591 29th.
Kelly Charles R, clk, r 962 Market.
Kelly Charles T, cond, b 3823 Piedmont av.
Kelly Clara, dom 1360 Madison.
Kelly Daniel, car opr, r 865 20th.

Bay City Well Works
Well Drilling, Boring and Pump Work
Warehouses and Shop 7th & Cedar Sts., Oakland;
Park Ave. & Horton St., Emeryville
GEO. P. MARCUS, Proprietor
Phone Piedmont 2270 Res. 1046 54th St., OAKLAND

Kelly Daniel, blksmith, r Watt nw cor Peralta.
Kelly David, baker, r 662 33d.
Kelly David S, r 1133 Myrtle.
Kelly Edward, wire wkr, r 5809 Vallejo, Emeryville.
Kelly Edward E, bartndr 800 San Pablo av, rms same.
Kelly Edward F, sticker hand Oakland Planing Mill, r 519 8th.
Kelly Edward O, cond, b w s Seminary av 2 n E 14th, Fitchburg.
Kelly Edward R, bottler Oakland Bottling Co, b Brooklyn Hotel.
Kelly Edwin F, lab The Burnham-Standeford Co, r 407 San Pablo av.
Kelly Elizabeth (wid John), r 759 Market.
Kelly Elliott, dept mngr Pierce Hardware Co, r Piedmont.
Kelly Emma W, b 1327 10th av.
Kelly Esther M, b 590 Albion.
Kelly Eulogia, b 808 16th.
Kelly Eva, clk, b 835 Clay.
Kelly Evelyn, clk, b 729 7th.
Kelly E, rms 488 23d.
Kelly E E, sawyer, rms 804 Webster.
Kelly Frances R, stenogr Frank K Mott Co, rms 488 23d.
Kelly Francis, r 3823 Piedmont av.
Kelly Frank, clk, rms 433 Edwards.
Kelly Frank L, student, b 1327 10th av.
Kelly Frederick J, plumber, b 4396 Tel av.
Kelly Frederick S, bartndr 28 San Pablo av, r 682 E 27th.

Painters' and Paper Hangers' Outfits
Henderson Mfg. Co.
Ladders and Woodenware Specialties
East 14th St. and 14th Ave.
Oakland, Cal.
Phones:
Merritt 403
Home B1403

Pianos
WEBER
Pianola Pianos
Blasius & Sons
J. & C. Fischer
Kohler & Chase
Kohler & Campbell
1013-1015 Broadway, Oakland, Cal.
KOHLER & CHASE, Inc.
Music and Musical Merchandise
Established 1850 Telephone Oakland 1009

I. H. Clay & Co.
INSURANCE
Home of N. Y. Phoenix Westchester
466 Tenth Street, Oakland, Cal.

HOLCOMB REALTY CO.
SEE PAGE THREE
RICH FARMLAND CHEAP

Kelly F, car opr O T Co, r Merchant bet 1st and 2d.
Kelly George E, ins agt, rms 1266 4th av.
Kelly George F, clk Taft & Pennoyer, rms 613 14th.
Kelly Guy W, lab S P Co.
Kelly Helen L (Helen L Kelly Co), r 1147 Jackson.
Kelly Helen L Co (Helen L Kelly), real est 257-258 Bacon Bldg.
Kelly Herbert, eng, rms 1362 12th.
Kelly Hilda G, b 1221 21st av.
Kelly Hugh, lab, r 404 45th.
Kelly Hugh, lab, r 5711 McCall.
Kelly Hugh C, fireman S P Co, b 718 Jackson.
Kelly H, emp Contra Costa Lndry.
Kelly James (Kelly & Kelly), r 630 60th.
Kelly James F, steamfitter, r 832 22d.
Kelly James J, lab S P Co, r 1455 Filbert.
Kelly James W, cond Pullman Co, b 1611 13th av.
Kelly John, lab, r 484 Hardy.
Kelly John, lab, r 1376 16th.
Kelly John, watchman New Cal Jockey Club, r Emeryville.
Kelly John, wharfinger S P Co, r 1376 16th
Kelly John D, plumber, r 832 22d.
Kelly John F, rms 912 Wood.
Kelly John F, paperhngr Jas Cahill & Co, r 759 Market.
Kelly John J (Leffler & Kelly), r 588 58th.
Kelly John M, student, b 590 Albion.

A. R. EATON & CO.
Dealers in WINDMILLS, PUMPS, TANKS
Wood and Steel Tank Structures Erected. Estimates Furnished
1012 FRANKLIN STREET
Phone Vernon 103 Oakland, Cal.

KELLY JOHN R,
Book and Job Printing 663-665 9th. Phones Oakland 3292, Home A3292, r same. (See adv in Classified Printers.)

Kelly John T, clk, r 718 Jackson.
Kelly John W, contr, b 961 Market.
Kelly Joseph, furn rms 856 Market.
Kelly Joseph, pipe fitter S P Co.
Kelly Joseph, tmstr Harry G Williams Co.
Kelly Julia, b 808 10th.
Kelly J E, salsn Maxwell Hdw Co, r 558 29th.
Kelly J F Co, I A Cooke mngr, mantels 723-731 7th.
Kelly Kurney, wireman O T Co, rms 775½ E 12th.
Kelly Kate, dom 402 34th.
Kelly Laura (wid John), r 590 Albion.
Kelly Laura R, b 590 Albion.
Kelly Laura T, b 767 20th.
Kelly Lena (wid Thomas W), r 767 20th.
Kelly Mrs Lillian, rms 954 Bway.
Kelly Louis E, phys 1169 Clay, r 1327 10th av.
Kelly Lyman E, student, b 1327 10th av.
Kelly Margaret, cook, rms 569 7th.
Kelly Margaret C, b 21 7th.
Kelly Mary, b 3117 Fruitvale av.
Kelly Mary (wid Hugh), r 5711 McCall.
Kelly May, tel opr, b 718 Madison.
Kelly Michael (Kelly & Kelly), r 582 58th.

Home Insurance Company
New York
R. H. MAGILL, District M'g'r
916 Broadway Oakland, Cal.

Kelly Michael, eng Eureka Tanning Co, b 1 e. E 12th.
Kelly Michael, lab, b 5711 McCall.

KELLY MICHAEL J,
County Treasurer Hall of Records, r 911 Myrtle.

Kelly Nellie (wid Bernard), r 835 Clay.
Kelly Patrick, b 1309 Brandon, Fruitvale.
Kelly Patrick, r 690 58th.
Kelly Patrick lab, r 833 Campbell.
Kelly Patrick, watchman, b Park Exchange Hotel.
Kelly Patrick J, policeman, r 4621 Shattuck av.
Kelly Patrick J, real est 812 Bway, r same.
Kelly Richard A, carp, r rear 3119 Lloyd av, Fruitvale.
Kelly Roady, r 1221 21st av.
Kelly Robert J, switchman S P Co, r 1309 Brandon, Fruitvale.
Kelly Sarah M, b 1065 Oak.
Kelly Theresa, dressmkr 3823 Piedmont av, r same.
Kelly Thomas, lab, r 1117 San Pablo av.
Kelly Thomas, hostler Piedmont stables, r Melrose.
Kelly Thomas, porter Leonard Hauck, r 767 Willow.
Kelly Thomas, cement wkr, r 255 Hellen.
Kelly Thomas, clk, rms 517 9th.
Kelly Thomas, eng S P Co, rms 999 Chester.
Kelly Thomas, restaurant 561 11th, r 527 same.
Kelly Thomas F, r 1339 Stuart, Melrose.
Kelly Thomas J, clk, b 762 9th.
Kelly Thomas P, switchman S P Co, b 718 Jackson.
Kelly Thomas W, mngr Pictorial Review Co, rms 704 25th.

KELLY THOMAS W,
Superintendent St Mary's Cemetery, r same.

Kelly Walter, bkpr Sunset L&r Co, b 808 10th.
Kelly Walter B, stock cutter, r 835 Clay.
Kelly Walter L, barber 505 14th, r 617 15th.
Kelly Wm (Held & Kelly), b 841 35th.
Kelly Wm C, blksmith, r 6665 Shattuck av.
Kelly Wm E, clk, r 769 8th.

F. J. BARTELME W. A. WOOD
WOOD & BARTELME
Drapers, Decorators, Manufacturers of Curtains, Curtains and Draperies Cleaned, Window Brass, Shades & Upholstery
1325 Broadway, Oakland, Cal.
Opp. Postoffice Phone Oakland 1108

OAKLAND COPYING EXCHANGE
Public Stenographers and Circular Letter Experts
MULTIGRAPHING
Private Dictation Room
MIMEOGRAPHING
Phone Oakland 6718
Rooms 37-38 Bacon Bldg.

ALBERT E. WILLIAMS
CONVEYANCER=NOTARY PUBLIC
Appraiser, Loans, Leases, Rents, Mines
Deeds, Wills and all Legal Papers carefully drawn
Office, Albany Block, 1256 Broadway Oakland, Cal.
Phones Oakland 2259 / Home A2250

WESTERN STAGE APPLIANCE CO.
SEE PAGE 20

O. E. HOTLE & CO.
Realty, Bonds & Finance Co., Inc., Consolidated
Phones: Oakland 35. Home A2557
AUTOMOBILE SERVICE
1172 BROADWAY, Cor. 14th St
BONDS REAL ESTATE INSURANCE OAKLAND, CAL.

Real Estate and Exchanges

Houses to Rent
Sell You a Home
Money to Loan on Furniture and Jewelry

RANCHES and Small Farms all Sizes Exchange Your Property for a Ranch

J. H. EDSON
1068 BROADWAY
Cor. 12th St.
Phone Oakland 4282

NOTARY LOANS
NORMAN BROCKLEHURST
Real Estate -- Insurance
460 Thirteenth St. Phone Oak. 4556

Kelly Wm H, driver Bishop & Co, b 835 Clay.
Kelly Wm J, asst mngr Orpheum Theater, r rear 5740 Vincent, Claremont.
Kelly Wm (Held & Kelly), r 841 35th.
Kelly Willis F, 2d vice pres and mngr Oakland Traction Co and genl mngr San Francisco, Oakland and San Jose Consolidated Ry, r 246 Perry.
Kelly Winifred R, b 767 20th.
Kelly W T, firemen S P Co, r 857 Milton.
Kelly & Kelly (Michael and James), saloon 66 San Pablo av.
Kellyer Mrs E, rms Vue du Lac Apts.
Kellyer Horace, rms Vue du Lac Apts.
Kelsch Augusta E, nurse, b 842 Alice.
Kelsey Bryant, real est, r 518 39th.
Kelsey E E, student Heald-Dixon Coll, r Hayward.
Kelsey House, 535 24th.
Kelsey Ida C, b 518 39th.
Kelsey Mark, dentist, rms 695 23d.
Kelso Mrs M, rms Vue du Lac Apts.
Kelting Elsie, student, b 1501 Bray av, Fruitvale.
Kelting Herman, tinner S P Co, r 1412 10th.
Kelting Wm J, salsn, r 1501 Bray av, Fruitvale.
Kelton Charles L, mach, r 960 Grove.
Kelton Edward A, moved to San Diego, Cal.
Kelton Frank C, elec, b 960 Grove.
Kelton Genevieve, student, b 960 Grove.
Kelton G E, mariner, rms 570 19th.
Kelton Harry K, div supt O T Co, r 1920 Linden.
Kelton Mrs Jane, actress Ye Liberty Playhouse, r 559 10th.
Kelty Miss A, clk Taft & Pennoyer, r Alameda.
Kemble David, mach, r 1416 E 9th.
Kemleo Frank, student, b 265 12th.
Kemlin F, eng Oakland Brew & Malt Co, r Alameda.
Kemme Henry D, painter S P Co.
Kemmler Earl, b 1366 18th.
Kemnitzer Mrs Ellen, cclr Master Bldrs Exch, r Alameda.
Kemnitzer Jacob D, sec Master Builders' Exch, r Alameda.
Kemp Alexander N, banker, r 630 Mariposa av.
Kemp Alfred, r 61 E 12th.

PUBLIC STENOGRAPHERS
SHORT HAND MIMEOGRAPHING
Private Dictation Rooms
Telephone Oakland 9505
Rooms 22 & 23 1015½ Broadway

Kemp Charles, b 1836 7th.
Kemp Charles G, carp, r e s Loma Vista av 2 n E 14th.
Kemp Mrs Charles G, music tchr Loma Vista av 2 n E 14th, Melrose, r same.
Kemp George, bkpr, rms 1201 Alice.
Kemp Gladys, b 61 E 12th.
Kemp Hannah, dom 106 Hillside av, Piedmont.
Kemp Henry A, civ eng, b 1402 Franklin.

KEMP HERBERT L,
Pres Oakland Furniture Co, r 1260 E 15th; Phones Merritt 2822, Home B1822.

Kemp James, clk Hall Warehouse Co, rms 1035 Chester.
Kemp Linda, sub Oakland Free Public Library, b 61 E 12th.
Kemp Peter M, clk, r 120 E 14th.
Kemp Richard A, chauffeur Great Western Realty Co, r Berkeley.
Kemp Robert G, bkpr, b 120 E 14th.
Kempe Hans, clk, rms 373 6th.
Kempe Max V, propr Burnette Dental Co, r 963 Jefferson.
Kemper Joseph B, bartndr 622 Broadway, rms 576 Hobart.

KEMPF H A,
Architect; Rooms 3 and 4, 460 13th; Phones Oakland 9550, Home A1955; r 1201 11th av; Phones Merritt 756, Home B1526.

The Business University of the West
Oakland

POLYTECHNIC
Business College
306 12th St. Oakland Cal.
Leads the West
In Business Education
Inc. Cap. $100,000

Kempkey Agustus Jr, eng Peoples Water Co, r 581 53d.
Kempkey Augustus F K (Kempkey-Hayden Co), r Mountain av, Piedmont.
Kempkey Edwin K, student, b Mountain av, Piedmont.
Kempkey-Hayden Co (A F K Kempkey, H M Hayden), mnfrs agts 210 Bacon Bldg.
Kempner Edward, sheet metalwkr, b 5011 E 14th, Melrose.
Kempner Mark, r 5011 E 14th, Melrose.
Kempner Philip, sheet metalwkr, b 5011 E 14th, Melrose.
Kempner Tillie, clk, b 5011 E 14th, Melrose.
Kenake Lavinia A (wid Louis), r 454 E 12th.
Kenatas G, lab S P Co, r 1024½ Wood.
Kendall Alpheus, pres and gen mngr Pac Coast Mill & Lbr Co, r 1497 Telegraph av.
Kendall Clara (wid Adolph), seams Taft & Pennoyer, rms 456 24th.
Kendall Elizabeth (wid David), b 1162 10th.
Kendall Mrs Eura, r e s Whittle av 2 n Wilbur, Fruitvale.
Kendall Harry G (Western Lumber Co), r 532 Hobart.
Kendall Herbert, contr 471 9th, b same.
Kendall Isabelle, r 690 37th.

Howard Springs
Lake County, California Phone Piedmont 413
42 Mineral Springs, Hot Sulphur, Borax and Magnesia Baths. Cure all cases of Rheumatism, Stomach, Liver and Kidney Trouble.
Miss C. Wheeler, Proprietor
J. W. Wheeler, Manager
4916 Telegraph Ave.
Reference: Any guest for past Twenty Years

SUNSET LUMBER COMPANY
Main Office and Yard
First and Oak Sts.
Oakland
Tel. Oakland 176
C. H. OLINGER, Manager
Branch Yard
E. 12th and 17th Ave.
East Oakland
Tel. Merritt 22

KENDALL JAMES H,
Mining 95 Bacon Bldg, r Berkeley.
Kendall Jeannette, stenogr, rms 819 54th.
Kendall John A, mining 95 Bacon Bldg, r Berkeley.
Kendall Joseph R, rms 572 12th.
Kendall Maude M, stenogr Zellerbach Paper Co, r Berkeley.
Kendall Nellie, b 690 37th.
Kendall Noah C (Western Lumber Co), r 1210 Jackson.
Kendall Mrs Rebecca, b 4109 Hillside av.
Kendall Samuel A, city marshal Piedmont, b Jerome av nr Oakland av, Piedmont.
Kendall Thomas A, contr e s Whittle av 2 n Wilbur, Fruitvale, r same.
Kendall Thomas M, boats 12th and Lake Merritt, r same.
Kendall Timothy C, chauffeur Wickham Havens (Inc), b Jerome av nr Oakland av, Piedmont.
Kendall United Gold Mines, H Kendall, pres; J A Kendall, vice pres; Frank Herman, sec; 98 Bacon Bldg.
Kendall Wm, truckman O T Co, r Alameda.
Kendell Louisa J (wid Imelius), cook G J Scannell, r 1019 57th.
Kendell L H, clk S P Co, r 820 Henry.
Kendig Daniel, wheelwright, r 109 Chase.

Kendig Isaac L, eng O G L & H Co, r 107 5th.
Kendrick John, cabinetmkr, r 3026 Capp, Fruitvale.
Kenealy M, cashr Taft & Pennoyer, r S F.
Kenela Samuel, mach, rms 604 San Pablo av.
Kenfield Adele S, dressmkr, b 265 Perry.
Kenine Oscar, glazier, b 433 W Moss av.
Keniston Mark H, r w s Rhoda av 8 n Hopkins, Fruitvale.
Kenna James F, tmstr, r 133 Hannah.
Kenna James R, r 515 Oakland av.
Kenna Patrick J, ins agt, r 12th av s e cor E 21st.
Kenna Richard, eng Eng Co 3 O F D, r 487 W Moss av.
Kennan Owen, rms 1058 E 17th.
Kennard, see also Kinard.
Kennard Edna, b 578 13th.
Kennard John, brklyr, b 1043 62d.
Kennard Mary (wid Samuel), r 578 13th.
Kenne Anna G, b 766 4th.
Kenneally Mary (wid Michael), b 1376 11th.
Kenneally Maurice J, b 1376 11th.
Kenneally Patrick R, foreman, b 1376 11th.
Kenneally Thomas C, clk Osgood Bros, b 1376 11th.
Kennedy Albert, tmstr, r 1923 Filbert.

WESTERN FUEL COMPANY
FIRST and MARKET STS
General Selling Agents
Standard Portland Cement

Kennedy Albert E, acct Overland Lbr Co, b 408 Oakland.
Kennedy Albert W, r 679 E 27th.
Kennedy Alexander, appr mach S P Co, r 1473 8th.
Kennedy Alexander L, supt, r 56 Bella Vista av.
Kennedy Alexander R, mach S P Co, b 919 6th av.
Kennedy Rev Alfred J, pastor Shattuck av M E Church, r 570 63d.
Kennedy Annie, b 819 22d.
Kennedy Annie, clk G Mosbacher, b 724 Henry.
Kennedy Bailey E, farmer, r 589 63d.
Kennedy Bertha L (wid Benjamin), r 2716 Bray av, Fruitvale.
Kennedy Bertram, brakeman, rms 1215 8th.
Kennedy Carrie P (wid Philip), stenogr Official Reporters, Court House, b 1575 Webster.
Kennedy Catherine (wid John), r 819 22d.
Kennedy Catherine (wid Wm), rms 1184 E 12th.
Kennedy Charles, bartndr 28 San Pablo av, r 1272 Webster.
Kennedy Charles, watchman, r 1467 9th av.
Kennedy Charles C, student, b 1467 9th av.
Kennedy Clyde K, clk, b 957 54th.
Kennedy David L, stoker, b 69 Hannah.
Kennedy Duncan C, r w Whittier 1 n E O H S Boulevard.
Kennedy Edward H, mach, r 1338 25th av, Fruitvale.
Kennedy Edwin A, carp S P Co.
Kennedy Mrs Elizabeth C, r 530 35th.
Kennedy Emi H, contr 946 Oak, b same.
Kennedy E H, lamp repr, b 802 Madison.
Kennedy Fanny L (wid James A), b 1057 12th av.
Kennedy Frances, dom 1387 Madison.
Kennedy Frank, waiter, r 1939 Filbert.
Kennedy Frank A, tmstr, r 205 3d.
Kennedy Frank H, solr, b 215 13th.
Kennedy Frank T, contr, r 2141 Linden.
Kennedy George E, salsn Standard Oil Co, b 2029 Bray av, Fruitvale.
Kennedy George G, glazier L N Cobbledick Glass Co, r 813 Madison.
Kennedy Gertrude (wid Charles L), r 1159 Castro.

J. H. Macdonald & Company
REAL ESTATE
INSURANCE
PHONE OAKLAND 322 HOME A3322
1052 BROADWAY

PERCY L. BLISS REAL ESTATE
MY BUSINESS
Insurance
in Companies as good as the best
Real Estate
I Buy Sell Rent Collect Etc.
Notary Public
Legal Papers Drawn
Advise with me
PERCY L. BLISS REAL ESTATE
468 11th St.
Bacon Building
Phone Oakland 335

DAVIS & ELFEN OPTICAL CO.
RELIABLE GLASS MAKERS
410 Fourteenth St., Oakland
Phone Oakland 8278 Elks Building

Dr. T. L. BOMANNON
DENTIST
BERKELEY

GILT EDGE RYE
WICHMAN, LUTGEN & CO., Inc.
Sole Proprietors
431-439 CLAY, SAN FRANCISCO

WESTERN BUILDING MATERIAL CO.
FIRST and MARKET STS.
BRICK, FIRE BRICK, ROOFING SLATE, CEMENT, LIME, PLASTER TERRA COTTA, SEWER PIPE, AND BUILDING MATERIAL

Kennedy G Amelia (wid James P), r 481 Hobart.
Kennedy Harry M, bartndr 5598 Tel av, r 615 48th.
Kennedy Harry M, clk, r 863 Alice.
Kennedy Howard A, marine eng, b 1057 12th av.
Kennedy H C, brakeman S P Co, r 1215 8th.
Kennedy James, b 530 35th.
Kennedy James, carp, rms 1358 8th.
Kennedy James, r 1441 5th av.
Kennedy James, glazier, b 718 Filbert.
Kennedy James F, melter, r 1151 Poplar.
Kennedy Jam s G, contr, r 3212 Champion.
Kennedy Jennie, rms 955 7th.
Kennedy John J, fuel 1214 Market, r 1209 same.
Kennedy John J, salsn J T Moran, r 819 22d.
Kennedy John J, tmstr, r rear 3412 Washington, Fruitvale.
Kennedy John T, lab, r 836 Clay.
Kennedy Joseph A, lawyer 856 Broadway, b 69 Hannah.
Kennedy Josephine C, b 1460 23d av.
Kennedy Laura A (wid James), r 1517 Fruitvale av.
Kennedy Louis J, asst eng S P Co, r 752 Harrison.

KENNEDY LOUIS J,

Deputy City Assessor City Hall, b 1151 Poplar.

Kennedy Lucius H, actor, rms 217 12th.
Kennedy Mrs Margaret, r 1460 23d av.
Kennedy Margaret, nurse Oakland Central Hospital, b 524 William.
Kennedy Margaret A, b 1517 Fruitvale av.
Kennedy Margaret M, tchr Lafayette Grammar School, r 1159 Castro.
Kennedy Marie D, b 1667 19th av.
Kennedy Mary A, b 1640 Bray av.
Kennedy Mary E, b 34 Hannah.
Kennedy Maurice, clk, b 1441 5th av.
Kennedy Michael, lab, r 718 Filbert.
Kennedy Nellie M, b 2200 Bway.
Kennedy Oliver G, r 767 16th.
Kennedy Orrin H, cond, b 952 Myrtle.
Kennedy Patrick, millhand, b 718 Filbert
Kennedy Robert D, mach, b 919 6th av.
Kennedy Robert L, lab S P Co, r 923 Pine

R. S. YOUNG SUPPLY CO.
Brass Founders Brass, Copper, Zinc and Aluminum Castings. Sheet Brass, Copper and Aluminum. Brass Rods, Pipe, Tubing, Valves and Fittings
513-515 4th St. Oak'd Phones Home A2366 / Oak. 2366

Kennedy Robert S, boilermkr S P Co, r 919 6th av.
Kennedy Samuel A (Kennedy & Hyland), r 1667 19th av.
Kennedy Thomas, r 69 Hannah.
Kennedy Thomas, lab, r 724 Henry.
Kennedy Rev Thomas A, asst rector St Mary's Church, r 851 Jefferson.
Kennedy Thomas J, malster Washn B & M Co, r 823 Kirkham.
Kennedy Vincent A, clk C J Heeseman, r Saunders cor Rutherford.
Kennedy Walter B, paying teller State Sav Bank, r 1515 Fruitvale av.
Kennedy Wm, foreman, r 667 35th.
Kennedy Wm, mach S P Co.
Kennedy Wm, tmstr, b 530 35th.
Kennedy Wm G, bartndr 601 Webster, rms 354 1st.
Kennedy Wm M, porter Pullman Co, r 1224 8th.
Kennedy Wm S, painter, r 316 13th.
Kennedy Wm V, carp W T Vetch & Bro, r 1640 Bray av.
Kennedy W W, r 957 54th.

KENNEDY & HYLAND

(Samuel A Kennedy, Charles W Hyland), Pacific Coast Agents Southwestern Broom Mufg Co, Evansville, Ind, 982 E 14th. Phone Merritt 101.

Kennent James, rancher, b 520 Walsworth av.

Oakland Berkeley Country Properties
Insurance Renting Leasing Collecting
PHONE TEMPORARY 3871
JACQUES & THALER
REAL ESTATE
255 Montgomery Street
SAN FRANCISCO, CAL.

Kennerson Wm J, foreman, r 673 Alice.
Kenneth R L, salsn, rms 491 28th.
Kenney, see also Kenny and Kinney.
Kenney Andrew A, fireman S P Co.
Kenney Annie T, dom 704 8th.
Kenney Arthur E, car opr, r 3445 Forest, Fruitvale.
Kenney Bros (J G, F T and George), carriage and wagon mkrs 321 8th.
Kenney David M, clk Taylor Drug Co, r 398 San Pablo av.
Kenney Edward, seaman, r 825 Merrill av, Fruitvale.
Kenney Edward, motorman, r 3445 Forest, Fruitvale.
Kenney Francis J, towerman S P Co, b 722 Peralta.
Kenney Frank T (Kenney Bros), b 574 35th.
Kenney F, fireman S P Co, r Alameda.
Kenney George (Kenney Bros), b 574 35th.
Kenney George M, b 2134 Peralta.
Kenney Irene, stenogr S P Co, b 722 Peralta.
Kenney James, r 574 35th.
Kenney Jesse S, plumber 1841 Tel av, r same.
Kenney John, asst steward 1011 Bway.
Kenney John, watchman, b Race Track Hotel.
Kenney John F, bkpr Cahn, Nickelsburg & Co, r S F.
Kenney John G (Kenney Bros), b 574 35th.

Real Estate
Insurance
Furniture
Stored
Loans
Surety Bonds
Notary
Business
Chances
Investments
466 8th St.
PHONES:
Oakland 1990
Home A1990
F. F. PORTER

BYRON MAUZY
SAN FRANCISCO 1175 O'Farrell St.
OAKLAND 1069 Broadway
PIANOS—ORGANS—PIANO PLAYERS

Correct Stationery

Engraved Cards, Weddings, Stamping

SMITH BROS.
462-464 Thirteenth St.
Bet. Broadway and Washington Sts.

HOLCOMB REALTY CO.
REMOVAL
SEE PAGE THREE
HOMES & RENTAL TERMS

Kenney John J, carpet layer, r 463 58th, Claremont.
Kenney John L, marine eng S P Co, r 722 Peralta.
Kenney John M, bkpr, b 2134 Peralta.
Kenney Joseph F, letter carrier P O, r 1216 Campbell.
Kenney J, eng S P Co, r 1758 7th.
Kenney Kate, waiter 972 Bway, r 834 Magnolia.
Kenney Martin, lab S P Co, r 2134 Peralta.
Kenney M, clk, b 1144 Filbert.
Kenney Mrs M, b 570 35th.
Kenney Richard T, plumber, b 570 35th.
Kenney Russell, driver H Martin, r 574 35th.
Kenney Thomas S, blksmith, b 574 35th.
Kenney Walter A, sec White Diamond Water Co, b 1362 Jackson.
Kenney Wm J, bkpr, b 2134 Peralta.
Kenning Jennie E, book agt, b 1122 Liese av, Fruitvale.
Kennison Edgar M, ins 1560 11th av.
Kennison J Fred, acct, r 1269 Brush.
Kennison Vina, b 1269 Brush.
Kenniwick Orrin, painter, b 933 Adeline.
Kenny, see also Kenney.
Kenny Alfred J, bkpr Cosgrave's (Inc), b 1144 Filbert.
Kenny John, lab St Mary's Cemetery, r Emeryville.
Kenny Nora, dom 1216 Brush.
Kenny R E, brakeman S P Co, r 7th nw cor Adeline.

C. B. HODGES & CO.
Salary Loans
All Business Strictly Confidential
Room 77 Blake Block Phone Oakland 8314
1065 Washington St., Oakland, Cal.

Kent Alexander H, sign painter, r 574 29th.
Kent Elizabeth, b 832 Oak.
Kent Gertrude E, student, b 290 Prospect av.
Kent Harry H, solr Oakland Transfer Co, b 1410 Adeline.
Kent Harry S, r 1410 Adeline.

KENT HENRY E,
Pres People's Express Co, r 1157 1st av.

Kent Lloyd M, clk S P Co, r 1410 Adeline.
Kent Richard B, r 578 58th.
Kent Sadie E, b 942 Myrtle.
Kent Thomas E, shirtmkr, r 832 Oak.
Kent Walter B, ship carp S P Co, b 578 58th.
Kent Wm E, mach opr, b 290 Prospect av.

KENT WM M,
Wines and Liquors 457 12th, Phone Oakland 845, r 555 24th.

Kentra Antone, cook 436 San Pablo av, r 1613 7th.
Kenville Philip S, carp, r 970 7th av.
Kenworthy S J, vice pres The Globe Mnfg Co, r 826 13th.
Kenyon Frank E, miner, r 1564 25th av.
Kenyon F F, brakeman S P Co, r 1454½ 7th.
Kenyon Helen M (wid Oscar A), b 865 38th.

LAYMANCE
REAL ESTATE COMPANY
REAL ESTATE AGENTS AND AUCTIONEERS
460 and 462 8th St. Oakland, Cal.
TELEPHONE OAKLAND 326

Kenyon Oscar A (General Reclaiming Co), mngr Waste Products Co, r 865 38th.
Kenyon Wm R, clk G P Moore, r 219 18th av.
Keogh Daniel, brklyr, r 1937 Magnolia.
Keoske Martin, lab, r s s Union nr R. R Track, Emeryville.
Kepford Clyde L, lab S P Co.
Kepford David F, lab S P Co.
Kepka Frank, watchmkr J Treager, rms Grove cor 25th.
Keplar Gustave, miner, rms 416 3d.
Keplogle John S, foreman S P Co.
Keplow August J, waiter, rms 1097 3d.
Keppel Rose (wid Edmund), r 1424 Olive av, Melrose.
Kerber Isabel, student Heald-Dixon Coll, r Berkeley.
Kergan Frank K, clk, rms 916 Myrtle.
Kergan Henry S, phys 1124 8th, r same.
Kergan John T, student, b 957 8th.

KERGAN WM W,
Physician and Surgeon Physicians' Bldg 1111 Washington; Hours 3 to 5 P M Daily Except Sunday and 7 to 8 P M Tuesday, Thursday and Saturday, Phone Oakland 4323, r 957 8th, Phone Oakland 41.

Kergan Wm W Jr, student, b 957 8th.
Kerin Mary K, b 561 39th.
Kerin Thomas, supt O T Co, r 561 39th.
Kerin Thomas D F, civ eng, b 561 39th.
Kerlinger Austin H (Cavasso & Co), r 818 Adeline.
Kern Albert E, r Dormidera av, Piedmont.
Kern Conrad E, musician Idora Park, r 555 Jones.
Kern Frank C, elec, b 956 Myrtle.
Kern James M, elec, r 414 20th.
Kern Rodrigo E, music tchr 1009 Richmond boul, r same.
Kernan Robert, bookbinder, b 427 65th, Claremont.
Kernel James, b 546 William.
Kernick George A, r 1904 Summit.
Kerns Charles, plasterer, b 3805 West.
Kerns John T, plasterer, r 3805 West.
Kerns Martin, emp American Rubber Mnfg Co, r Palm Garden, Emeryville.
Kerr Al T, clk W A Hodge, b 1364 9th.
Kerr Alexander J (Kerr & Tate), r 871 51th.

Quality Goes In Before the Name Plate Goes On
Coast Carriage Co. Vehicles
Cor. 12th and Jackson Sts.

MAKINS & WILL
Real Estate and Insurance
428 Tenth St. Oakland
Phones: Oakland 4811 Home A1650

JACKSON FURNITURE CO.
THE DIGNIFIED CREDIT STORE
519-525 12th St. Oakland, Cal.
Don't Wait 'Till Pay Day Buy Now

HOTEL AVALON
406
TELEGRAPH AVE
SEE PAGE 21

Examining the Eyes and Fitting Glasses Exclusively
C. A. MILLER
OPTOMETRIST
(2nd Floor) 1219 Broadway, Opp. Ye Liberty
Oakland's Only Optical Parlors
Phone Oakland 4352

List Your Country Properties with . .
W. M. CROWN CO., 1056 BROADWAY Oakland, Cal.
Real Estate
Bought and Sold on Commission
Phones: Home A4400 Oakland 4 00

FISHER LUMBER CO.
Dealers in PINE and REDWOOD LUMBER
Also does all kinds of Mill Work, Turning, Sanding and Band Sawing
Yards, THIRD and OAK Sts.
Tel. Oakland 2481 G W. FISHER, Mgr.

Kerr Andrew, carp S P Co, r Buelah Park.
Kerr Archie F (A F Kerr & Co), r 557 27th.
Kerr Arthur L, bkpr Maxwell Hdw Co, r 938 57th.

KERR A F & CO
(A F Kerr), Life, Fire and Accident Insurance Agents and Underwriting Agents Travelers' Life Ins Co of Hartford, Conn. See Us on Life Insurance 236 Bacon Bldg, Phone Oakland 4483.

Kerr Mrs Barbara (wid John), r 938 57th.
Kerr Charles E, delicatessen 812 Tel av, r same.
Kerr Duncan B, lawyer, rms 1169 Alice.
Kerr Eugene V, boilermkr, b 806 Lewis.
Kerr Fulton H, trav agt, rms 939 Myrtle.
Kerr Hannah, r 1531 Bray av, Fruitvale.
Kerr Hans J, emp W F & Co Exp, b 1714 King av.
Kerr James, lawyer, r Rhoda nw cor Carmel, Fruitvale.
Kerr Mrs Jessie, cashr H C Capwell Co, r 129 San Pablo av.
Kerr John, eng str Piedmont.
Kerr John M, iron wkr, rms 129 San Pablo av.
Kerr Kenneth A (Kerr & McCandlish), r 1423 13th av.
Kerr Lazarus J, solr, b 1759½ 7th.
Ken Lorin, r Beulah Park.
Kerr L C, eng S P Co.
Kerr Marjorie, clk Key Route News Stand, r Berkeley.
Kerr Myrtle, milliner Newman Cohn, b 938 57th.
Kerr M, agt S F O & S J Ry, rms 222 Tel av.
Kerr Ralph N, blksmith, rms 2019 Peralta av.
Kerr Ross, painter, b 546 27th.
Kerr S, clk H C Capwell Co, rms 606 12th.
Kerr Walter S, mining, r 3022 Capp, Fruitvale.
Kerr Wm, carp, r Buelah Park.
Kerr Wm, tmstr J P Taylor, r 614 2d.

THE TRIBUNE
EVERY EVENING
SUNDAY MORNING
LARGEST & BEST

KERR & McCANDLISH
(K A Kerr, E H McCandlish), Real Estate and Insurance 236 Bacon Bldg, Phone Oakland 4483.

Kerr & Tate (R J Tate, A J Kerr), grocers Lowell sw cor 55th.
Kerri Manuel, lab, r Clinton nr Spring.
Kerrick Fred B, asst supt West Coast Life Ins Co, r Alameda.
Kerrigan John, lab, r 1069 21st.
Kerrigan John, real est, r 30 Hannah.
Kerrigan Joseph, mach, b 4099 Lusk.
Kerrigan Patrick, b 4099 Lusk.
Kerrigan Wm, gas fitter, r 113 Shafter av.
Kershaw George, waiter, rms 6123½ E 12th
Kersher Annie (wid Wm), r 1360 14th.
Kertcher Albert E, r s s Pacific av june Oakland av, Piedmont.
Kertell Charles E, clk Manhattan Food Co, b 1280 E 23d, Fruitvale.
Kertell Charles P, pres Manhattan Food Co, r 1280 E 23d, Fruitvale.
Kertell Emil, vice pres Manhattan Food Co, r 1410 E 20th, Fruitvale.
Kervan James, painter Jas Cahill & Co.
Keser Frank, clk, b 1477 6th av.
Kesler James W, b 116 E 12th.
Kesovia John, lab, r 1877 5th.
Kesseler Frank A, marble setter, r 1104 Wheeler av, Fruitvale.
Kessing Emma E, millinery 5926 San Pablo av, r same.

Surgical Instruments
A. B. RICHTER & CO.
402 Telegraph Ave. Oakland 8820 Home A 1703

Kessing Florence, b 517 27th.
Kessing Hannah (wid B), b 517 27th.
Kessing John, lawyer, r 517 27th.
Kessing John J, phys 46 Mead av, r same
Kessler August, bkpr, r 836 53d.
Kessler Edward A, salsn A U Morse & Co, r 1020 Jackson.
Kessler Frank J, tel opr Pac Tel & Tel Co, b 449 Moss av.
Kessler Harry, tailor 3791 Bway, r same.
Kessler Isaac, draughtsman S P Co, b 3791 Bway.
Kessler James P, baker Mandler's Catering Co, rms 1461 9th av.
Kessler Nathan, student, b 3791 Bway.
Kessler Richard H, mnfrs' agt, r 251 Santa Rosa av.

KESSLER RICHARD T,
Manager Pabst Cafe Co (Inc), r Roslyn Apts.

Kessler Samuel, b 3791 Bway.
Kessling Lester G, shoe mkr De Lancey, Espejo & Co, b 715 12th.
Ketcham Burns D, cond S F O & S J Ry, b 936 36th.
Ketchum Louis N, ins agt, r 688 56th.
Ketchum Edward M, carp, r 3241 Palmetto, Fruitvale.
Ketchum Ezra, agt, b 6659 Shattuck av.
Ketchum Justus G, bkpr H Peterson, b 1216 Adeline.

Telephone Berkeley 1548
THE MILLS CO., Inc.
BERKELEY 2183 SHATTUCK Av.
The Liverpool and London and Globe Ins. Co.
Niagara of New York
New York Underwriters, of Hartford

Karl H. Nickel Co. Bacon Bldg. Suite 62 Tel. Oakland 4552

REAL ESTATE—MINING—INSURANCE—INVESTMENTS and BUILDING

Ketchum Preston H, agt Polk-Husted Directory Co, b 658 9th.
Ketels Martin C, clk, r 1330 Pomona, Fruitvale.
Ketscher Gustav, mach, r 960 Union.
Kettle Thomas, plasterer, r 5303 Grove.
Kettlewell Joseph A, salsn G E Fairchild, r 435 Walsworth av.
Ketton Wm S, died June 9, 67, age 52.
Ketwell Nellie, stenogr Wellman-Robbins Merc Agcy, r Berkeley.
Keuter Charles, helper Palace Bakery, r 814 Willow.
Kevan Frank, barber E Pugh.
Kevan Mark, barber John Tisch Co, r Elmhurst.
Kewell Fred W, pres and mngr Western Paper Box Co, r 1213 12th.
Key Chong & Co, watchmkrs 357 9th.

KEY ROUTE CLOTHES CLEANING WORKS.
M Furuta Propr, First Class Work, Low Price, Work Called For and Delivered, 669 22d, Phone Home A4663.

Key Route Depot, 22d nr San Pablo av.

KEY ROUTE INN,
N S Mullan Mngr, 1609-1629 Broadway. (See p 24.)

RICHARD J. MONTGOMERY
REAL ESTATE—INSURANCE
NOTARY PUBLIC
4003 TELEGRAPH AVE.
Piedmont 2554 COR. 40TH Home A 2514
CENTRAL OAKLAND

KEY ROUTE INN PHARMACY,
Jackson Bros, Proprs; T M Parry, Mngr; Specialties: Jackson's Jersey Balsam, the Most Exquisite Preparation known for the Skin and Complexion, and Jackson's Headache Powders; 1615 Broadway. Phone Oakland 464.

Key Route Waiting Room, News Stand and Confectionery, 22d and Bway.
Key Wm, lab U Eng Wks, r Overland House.
Keyer John E, eng, r 2229 Andover.
Keyer Marie, clk Osgood Bros, rms 2207 Adeline.
Keyes Charles E, prin Lafayette Grammar School, r 468 Oakland av.
Keyes Charles E Jr, mining eng, b 468 Oakland av.
Keyes George P, messr Security Bank & Trust Co, b 468 Oakland av.
Keyes Hannah (wid John), r 1010 14th.
Keyes Mary, b 1010 14th.
Keyes Mary C, student, b 468 Oakland av
Keyes Robert H, elec, r 3032 Pleitner av, Fruitvale.
Keyes Wm J, cond S P Co, rms 912 Wood.
Keyes Wm R, student, b 418 Oakland av.
Keyes W, porter, rms 1806 7th.
Keyley, see Kelly.
Keys Andrew D, cigars Bacon Bldg Arcade, rms 1055½ Washn.

WEIL & NORRIS
REAL ESTATE INSURANCE
INVESTMENTS LOANS
NOTARIES PUBLIC
SURETY BONDS COURT BONDS
84 Bacon B'ock OAKLAND, CAL.
TELEPHONES: Home A2306 Sunset Oakland 2[illegible]6

Keys Banjamin P, paper ruler, r 639 61st.
Keys Harvey A, salsn, r 2137 Elm.
Keys James B, carp, b 564 Sycamore.
Keys Wm, lab, r 917 Jefferson.
Keyser see also Kaiser, Kayser and Kiser.
Keyser John H, eng, r 1726a 13th.
Keystone Fireproof Cement Co, warehouse 17th cor Wood.
Keystone Land Co (J B Bartlett, C H Holzborn), 460 13th.

KEYSTONE MOTOR CAR CO,
Henry S Russ, Pres; J A Stoner, Vice Pres and Mngr; 644-646 Telegraph av, Phones Oakland 6496 and Home A1886.

Keystone Press, Adolph E Lucas, propr, 1014 Bway.
Keystone Tea Co (C W Heatley), 327 12th
Kiapos Henry, lab S P Co.
Kibbe Ernest, painter, r 1428 Whittier, Melrose.
Kibbe Sarah A, r 660 25th.
Kibbish Carl J (F J Kibbish & Son), r Allendale av cor Viola, Allendale.
Kibbish Constantine, bartndr, r w s Bargain nr Allendale, Allendale.
Kibbish C J, tailor 4522 E 14th, Melrose, r same.
Kibbish Frank J (F J Kibbish & Sons), r Allendale av cor Viola, Allendale.
Kibbish F J & Son (Frank J and Carl J), bakers Allendale cor Viola, Allendale.
Kick Mrs Alice M, cashr, b 1113 E 23d.
Kick Francis, barber, r 3312 Davis, Fruitvale.
Kick Gerhard, shingler, b 3312 Davis, Fruitvale.
Kick John F, lino opr Oakland Enquirer Pub Co, rms 367 10th.
Kick Paul L, shingler, b 3312 Davis.
Kidd Bertha I, stenogr Dean Law & Collection Co, r Hayward.
Kidd Helen (wid Wm L), r 40 Rose av.
Kidd James, rms 1203½ 23d av.
Kidd Mabel, cashr, rms 858 Chestnut.
Kidd Opal, student Heald-Dixon Coll, r Hayward.
Kidd Peter, eng, r 1670 12th.
Kidd Walter, carp, b 165 7th.
Kiddoo Frank, salsn, b 5812 Telegraph av, Claremont.
Kidwell Grace, student, b 1117 Myrtle.
Kidwell John W (Kidwell & Johnson), r 1117 Myrtle.

H. B. BURLINGAME. A. W. COLVER
MONTEREY COAL CO.
A Conservative and Profitable Investment. We are selling stock at par. See Ad. page 29
Office: 62 MACDONOUGH BLDG.
PHONE OAKLAND 3789

DEAN LAW and COLLECTION CO., Inc.
Telephones Oakland 1146 Home A1246
FINANCIAL RATINGS A SPECIALTY
WE COLLECT YOUR BILLS
Rooms 303 and 304 Bacon Block

TENTS
WHITE-WALLACE CO.
INCORPORATED
Phones Oakland 194 Home A4194 1252 Webster

RIGNEY-PRINTING-CO.
-TEL-
-OAK-
-2979-
217-7th St.

D. B. HUNTER,
Pres. and Gen. Mgr.
Main Office and Yard
Shattuck Av. & Oregon St.
Berkeley, Cal.
Tel. Berkeley 8

Hunter Lumber Co.

INCORPORATED NOV. 14, 1902

VERE W. HUNTER,
Secretary.
Wharf and Yard
South End of
Webster Street Bridge
Tel. Oakland 5292

WESTERN BUILDING MATERIAL CO.
FIRST and MARKET STS.
BRICK, FIRE BRICK, ROOFING SLATE, CEMENT, LIME, PLASTER, TERRA COTTA, SEWER PIPE, AND BUILDING MATERIAL

Kidwell & Johnson, J W Kidwell, H Johnson), meats Adeline nr 34th.
Kiefer, see Keifer and Keefer.
Kiefer Edward P, clk P O, r 1376 11th av.
Kiefer Francis J, elec, b 1358 11th av.
Kiefer Kathleen, r 1358 11th av.
Kiefer Lilie M, b 1358 11th av.
Kiefer Lottie, nurse Oakland Central Hospital, b 524 William.
Kiefer Margaret C, b 1358 11th av.
Kiefer Minnie, clk, b 1358 11th av.
Kiefer Wm E, watchman George Fake, r 1376 11th av.
Kieferdorf B Gertrude, b 264 7th.
Kieferdorf Gertrude (wid John W), r 264 7th.
Kieferdorf John W, b 264 7th.
Kieferdorf Lena T, bkpr, b 264 7th.
Kieferdorf Wm J, b 264 7th.
Kieger Frank, carp, r 28 Valdez.
Kiehl Emil R, mach, r 1121 E 21st.
Kiel, see also Keel and Keil.
Kiel Arthur W, vice pres Kiel & Evans Co, b 582 Albion.
Kiel Christian P, pres Kiel & Evans Co, r 582 Albion.
Kiel Harry L, salsn Kiel & Evans Co, b 582 Albion.
Kiel Helen, b 582 Albion.
Kiel Henry, died July 16, '07, age 50.
Kiel Lena (wid Creston P), b 582 Albion.
Kiel Marie, b 582 Albion.
Kiel Martha, b 582 Albion.
Kiel Mary, b 582 Albion.
Kiel Pauline, b 582 Albion.
Kiel Raymond C, salsn Kiel & Evans Co, b 582 Albion.
Kiel Ruth, b 582 Albion.
Kiel Stella, b 582 Albion.

KIEL & EVANS CO.
C P Kiel, Pres; Art W Kiel, Vice Pres; P C Rahn, Sec; Importers and Mnfrs Buggies, Wagons, Harness, Etc, Franklin se cor 4th, Phone Oakland 517.

Kielley John F, with Western Stage Appliance Co, r 512 20th.
Kien John, piano tuner, rms 3114 Washn, Fruitvale.
Kienle Anna (wid Charles), r 761 14th.
Kienle Clifford, b 1069 Grove.
Kiernan Charles, bartndr J H Rourke, b Park av cor Railroad av.

BYRON RUTLEY, INC.
Makers of Fine Garments
FOR MEN ONLY
1167 WASHINGTON, NEAR 14th
Phone Oakland 4630 OAKLAND, CAL.

Kiersted Waiter, rms 359 10th.
Kiesel Elizabeth (wid Prosper), r 1716 Redwood av, Fruitvale.
Kiesel Matilda, b 1716 Redwood av, Fruitvale.
Kieso Adolph G (Beckert & Kieso), r 810 Jackson.
Kightlinger Walter L, real est 354 Bway, r same.
Kihlmeyer Louis, paperhngr Jas Cahill & Co, r Alameda.
Kii Co The, stationery 307 7th.
Kikos Louis, lab, rms 954 Wood.
Kilborn Harry A, mach S P Co.
Kilborn James, lab, r 514 45th.
Kilbourn Charles M, stock broker 71 Bacon Bldg, r 645 Chetwood.
Kilcullen John, lab S P Co, rms 1823½ 7th.
Kildey Thomas, lab S P Co.
Kilduff Thomas, lab U M Slater.

KILER WM H,
Attorney at Law 231 Bacon Building, Phone Oakland 3620; Hours 9-12 A M and 2-5 P M, r 636 12th, Phone Oakland 2963.

Kiley Annie M (wid David), b 952 53d.
Kiley Bridget (wid Thomas), r 1308 7th.
Kiley David S, chauffeur, b 952 53d.
Kiley Edward T, lab, r 52 Valley.
Kiley Eva, dom 254 Haven.
Kiley J C, bkpr, r 1458 8th.

Go to the CAKERY for those delicious Home Made Cakes. We mix and bake before the public.
Birthday and Wedding Cakes made to Order
THE CAKERY
527 16th St., Oakland, Cal.
Home A 1461——Phones——Sunset Oakland 2687

Kiley Mrs Olive, r 264 E 8th.
Kiley Thomas E, miner, r 463 23d.
Kilgallon John, died Apr 28, '07, age 34.
Kilgallon Philip, pipefitter S P Co, b 967 Cypress.
Kilgariff Thomas, contr 5851 Occidental, r same.
Kilgore Alson R, student, r s s Lyon av nr High, Fruitvale.
Kilgore Thomas, statistician Pac Manifolding Book Co, r s s Lyon av nr High, Fruitvale.
Killam John S, clk Union Sav Bank, r Alameda.
Killam L C, salsn Schmidt Lithograph Co, r Alameda.
Killarney Patrick, waiter Hotel Metropole.
Killeen John F, brakeman S P Co, r 1007½ E 14th.
Killeger Wm, salsn, b 127 Newton av.
Killian Bernard, tailor, r 493 25th.
Killian Cleve W, mngr 483 7th, rms same.
Killian Edward, presser David Goldberg, b 493 25th.
Killian James T, clk P O, b 461 E 14th.
Killian John J, tailor J T Moran, b 493 25th.
Killian Louise (wid Edward), r 1212 32d.
Killian Mary (wid James), b 661 28th.
Killips Wm G, eng, r 1666 21st av.
Killop E F, miner, rms 406 8th.
Kilmartin Patrick, car opr, b 1456 4th av.

EDWIN T. GORIE
Successor to OSGOOD & SON
Phones { Piedmont 544 / Home A4454
Wood, Coal, Hay and Grain
and Poultry Supplies
1805 Telegraph Ave. COR. 34TH STREET Oakland

RUBBER GOODS
of all kinds
Rubber Belting
" Hose
" Packing
" Gaskets
" Valves
" Matting
" Specialties
Leather Belting
Oiled Clothing
New York Belting and Packing Co.
LTD.
East 11th St. and 3rd Ave.
E. Oakland
PHONES
Merritt 263
Home B1263

James P. Taylor
COAL
WHOLESALE and RETAIL
459 TWELFTH ST TELEPHONE OAKLAND 2428

HOLCOMB REALTY CO.
"MONEY TALKS" ON PAGE 3
LAND FOR THE LANDLESS MAN

Kilpatrick James F, cond S P Co, r 817 33d.
Kilram J, brakeman S P Co, r 915 Wood.
Kilsby Frank F, clk Smith Bros, b 809 22d.
Kilsby John S, optician, r 809 22d.
Kimball Mrs Celina H, r 644 40th.
Kimball Charles, r 1417 6th av.
Kimball Charles E, cond S P Co, b 863 Henry.

KIMBALL CLOTHING CO
(Frank P Kimball), 900 Broadway, Tel Home A4516.

Kimball Ellis A, bkpr, b e s Seminary av 2 n Virginia, Fitchburg.
Kimball Mrs Flora D, r 1009 56th.
Kimball Frank P (Kimball Clothing Co), r 1009 56th.
Kimball Fred E, farmer, b e s Seminary av 2 n Virginia, Fitchburg.
Kimball Harry C, b 644 40th.
Kimball Harry C, packer, r 863 Henry.
Kimball Herbert L, mngr, r n s Shafter av 1 e College, Claremont.
Kimball Herman, r 969 Grove.
Kimball Hugh A, b 644 40th.

KIMBALL HUGH W,
Sec and Mngr Coast Elec Co, r 710 39th.

Kimball Mrs H A, clk O G L & H Co, r 969 Grove.

McCOWN'S
ACADEMY OF DANCING
Central Hall, 419 12th St.
Socials Every Wednesday & Saturday Eveg's
Classes Every Monday Evening, 8 to 12
Private Lessons by Appointment
PHONE OAKLAND 4355

Kimball L M, grocery 953½ Campbell, r same.
Kimball Martha V (wid Wm H), b 710 39th.
Kimball Miranda, r e s Seminary av 2 n Virginia, Fitchburg.
Kimball Philip R, salsn Frank K Mott Co, r Hayward.
Kimball Ray, clk S P Co, b 863 Henry.
Kimball Raymond C, clk J C Cobdrn, b 644 40th.
Kimball Roy E, contr, r 1315 Brandon, Fruitvale.
Kimball Thomas, carp S P Co.
Kimball Thomas L, eng, r 835 Grove.
Kimber Herbert G, emp Cal Cotton Mills, r 1325 25th av.
Kimble Charles, metalwkr, b 1028 59th.
Kimharat Claude, ice creammkr Ye Liberty Candy Co, b 416 17th.
Kimic Charles R, fireman S P Co, r 1709 Goss.
Kimmel Emanuel A, policeman, r 1079 53d.
Kimmell Kathryn G (wid Wm), b 575 8th.
Kimmer John E, r 327 Grand av.
Kimmons Alfred, phys, r 640 12th.
Kimpfel Alexander, upholstr John Breuner Co, b 486 22d.
Kinard, see also Kennard.

UNITED IRON WORKS
POWER TRANSMISSION and MINING MACHINERY
SUCTION DREDGERS PULLEYS SHAFTING HANGERS
2nd & Jefferson, Oakland, Cal. PHONE OAK. 342

Kinard Charles E, lawyer, r 4109 Hillside av.
Kinard Charles E Jr, b 4109 Hillside av.

KINARD EDNA B,
Reporter S F Call, b 4109 Hillside av.

Kinard Lala G, bkpr Baker & Williamson, b 4109 Hillside av.
Kinard Percy H, acct, r 3025 Champion, Fruitvale.
Kincade Joseph C, carp, r 6518 Wheeler.
Kincaid Herbert, watchmkr S Samuels, r 1335 Chestnut.
Kincaid Mrs Isabel, b 117 13th.
Kincaid Minnie (wid Wm), b 1333 Chestnut.
Kincaid Wales B, salsn, r 672 38th.
Kincaid Wm, traffic agt, r 469 Sherman.
Kincaid W B, salsn John Breuner Co, r 185 Vernon Ter.
Kindelon James C, r 890 59th.
Kindgren Karl O, tallyman, rms 944 60th.
Kindle Edward A, mach, b 507 8th.
Kindle Frank J, baker, b 507 8th.
Kindle Gertrude M L, bkpr J Pierotte & Sons Co, b 507 8th.
Kindle Joseph, r 507 8th.
Kindlen Elizabeth A, bkpr Sperry, Hutchinson Co, r Alameda.
Kindred Harry D, waiter 1156 Bway, r 1557 West.
Kinemann Elizabeth (wid George), b 5309 E 14th, Melrose.
Kinevan Mamie, proofreader, rms 683 25th.
King Alice (wid Wm), r 2161 14th av.
King Alvin A, plumber, b 939 61st.
King Anderson M, porter, r 1076 32d.
King Anna, tchr, b 1454 Castro.
King Antone, lab, r 1107 Olive, Melrose.
King Augusta H, tchr Dewey School, b 1614 Bray av, Fruitvale.
King A D, porter Pullman Co, r 2105 Market.
King Bridget (wid Frank), b 36 Hellen.
King Bros, Wm F King mngr, barbers 627 E 12th.
King Carrie E (wid Charles K), r 1267 12th av.
King Celia, seams, b 877 Jackson.
King Charles, driver Kirchner & Mante Co, rms 5th ne cor Webster.
King Charles, lab, b 875 Jackson.
King Charles H, r 1029 6th av.

Get Our Prices and Then Watch Us Grow
COLONIAL STATIONERY & ART CO.
INCORPORATED
Trunks, Leather Goods, Pictures, Picture Framing, Stationery and Office Supplies
222 San Pablo Av., nr. 16th St., Oakland, Cal.

Beautiful Homes
For Sale by
J. M. PERKINS COMPANY

Adams Point Property a Specialty
1 Telegraph Ave. Oakland
Phone Oakland Home A 3500

ALAMEDA RUG WORKS
RUGS MADE FROM OLD CARPETS
Carpets taken up, cleaned and relaid
2006 EVERETT STREET Phone Alameda 39 ALAMEDA

FOR MACHINERY GO TO JOSHUA HENDY IRON WORKS MANUFACTURERS
75 FREMONT STREET, - SAN FRANCISCO, CAL.

See GEO. H. VOSE For Real Estate Insurance and Notary
968 Broadway Oakland
Phone Oakland 7516

STANDARD GAS ENGINE CO.
MARINE, STATIONARY, PUMPING and HOISTING ENGINES Etc.
Dennison and King Sts. East Oakland
At 23d Ave. Station Phone Merritt 140

King Charles H Jr, b 1029 6th av.
King Charles M, gunsmith 609 10th, r 823 30th.
King Charles M, restaurant 4089 San Pablo av, r same.
King Charles N, pilot, r 816 54th.
King Charles S, policeman, r 1710 12th.
King Charles S, salsn, r 1634 Goldman av, Fruitvale.
King Charles W, pressman Tribune Pub Co, r Alameda.
King Chong, tailor 771 Harrison.
King Claribel, student, b 864 34th.
King Dade R, salsn Wm Cluff Co, b 1753 12th av.

KING'S DAUGHTERS HOME THE,
Mrs Matilda Brown Pres, 3900 Broadway, Phone Piedmont 1095.

King Edith S, student, b 1853 13th av.
King Edward E, mach White Ornamental Iron Co, b 1028 Adeline.
King Edward L, agt Aetna Life Ins Co, r Alameda.
King Edward M, foreman Cahn, Nickelsburg & Co, b 1008 Market.
King Edward R, b 1029 6th av.

KING'S ELECTRICAL WORKS,
George J King, Propr; Electricians and Electrical Supplies 1395 Broadway, Phones Oakland 2675, Home A2675.

King Emil R, watchmkr E M Lipka, rms 5th nw cor Franklin.
King Emma K, music tchr 1454 Castro, b same.
Kink Frank, b Industrial Home.
King Frank, lather, rms 364½ 11th.
King F, r 541 19th.
King F, warehouseman John Breuner Co, r 322 San Pablo av.
King F Leroy, carpetlyr, r 310 Bond.
King George, r 5406 E 12th, Melrose.
King George, elec, b 1221 Bassett, Fruitvale.
King George, eng Grayson-Owen Co.
King George, molder Standard Brass Casting Co.
King George, towerman S P Co, r 5844 San Pablo av.

J. F. NOLAN, Prop. Phone Oakland 2931
Nolan's Cafe
Fancy Wines, Liquors and Cigars
Straight Kentucky Whiskey Our Specialty
1654 7th Street Oakland, Cal.

King George A, r 1514 9th.
King George A, b 477 45th.
King George B, opr Postal Tel & Tel Co, b 1464 7th.
King George E, draughtsman, r 1464 7th av.

KING GEORGE J,
Propr King's Electrical Works, r 863 38th.

King George M, mngr Rental Dept A J Snyder, r 3770 Howe.
King Grace, nurse Fabiola Hospital Training School.
King G, cond O T Co.
King Harry, foreman Pac Tel & Tel Co, rms 226 9th.
King Harry D, carp, r 3017 Talcott av, Fruitvale.
King Harry I, driver, r 1219 Stanley, Melrose.
King Helen, dom 864 Washn.
King Mrs Henrietta, nurse, r 1046½ 53d.
King Henry M, carp, rms 271 10th.
King Henry S, steamfitter, rms 515 6th.
King Howard L, gateman, r 1603 Redwood av, Fruitvale.
King H, cond O T Co, rms Orchard nr Sunnyside av.
King James, r 2029 Grove.
King James, painter, rms 1162½ E 14th.
King James, policeman S P Co, r 1411 10th.

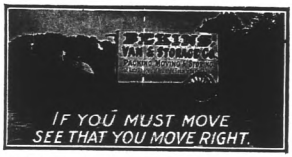

King James A, clk, b 442 37th.
King James B, lineman, b 122 12th.
King James H, r 4810 Maple.
King Jefferson D, plumber, r 939 61st.
King Jesse, trav agt, r 5124 West.
King John, rms 1506½ 7th.
King John, porter 1751 7th, b Campbell nr Pacific.
King John B, clk B I Stone, r 1302 San Pablo av.
King John C, grocer 182 7th and 232 12th, r 232 12th.
King John F, dentist 619 13th, r same.
King John H, bkpr, b 2029 Grove.
King John J, b 1004 E 22d.
King John W, agt, r 1004 E 22d.
King Joseph, r 807 Wood.
King Joseph, lab U Eng Wks, r 469 11th.
King Joseph, sailmkr W A Plummer, r Emeryville.
King Joseph C, lab, b 1401 8th av.
King Joseph H, mngr W H Campbell Co, b 1029 6th av.

KING J N,
Real Estate, Loans and Insurance, Notary Public, Agent for Garden City Pottery Co, San Jose, 4524 14th av, Melrose, r 1266 23d av.

King Kathleen, tel opr, b 1004 E 22d.
King Lee, died Feb 22 '07, age 30.
King Leondas A, dentist 1215 Adeline, r same.

ATHENS GARAGE
W. A. TOWNS, Prop. Phone Piedmont 166
J. G. ESTABROOK, Machinist
STORING CARS A SPECIALTY
38th and Telegraph Ave. OAKLAND
Full Equipment For Expert Automobile Repair Work

SUNSET LUMBER COMPANY
Main Office and Yard
First and Oak Sts.
Oakland
Tel. Oakland 176
C. H. OLINGER, Manager
Branch Yard
E. 12th and 17th Ave.
East Oakland
Tel. Merritt 22

King Louis N, insptr, b 2023 Grove.
King Lyman T, foreman W T Veitch & Bro, r 110 Laurel av.
King Mabel (wid Wm), b 1108 Market.
King Mabel, bkpr, b 823 30th.
King Manuel, lab, r 1081 67th.
King Manuel F, printer, r 1617 5th.
King Manuel J, letter carrier, r 1071 13th av.
King Manuel J, barber 627 E 12th, r 1071 13th av.
King Marcella, bkpr, b 2029 Grove.
King Marcus L, r rear 1008 7th.
King Mark, driver Yosemite Lndry, rms 700 Telegraph av.
King Margaret (wid Joseph), b Home for the Aged.
King Margaret, clk, b 1219 Stanley, Melrose.
King Margaret R (wid George W), r 1028 Bassett, Fruitvale.
King Maria (wid Manuel), b 1475 21st av.
King Mary, stenogr, b 1004 E 22d.
King Mary, student, b 2161 14th av.
King Mary F (wid James), b 1415 12th av.
King Mary J (wid John), r 1753 12th av.
King Michael, hostler Gates Livery Stable Co.
King Milo F, elec, b 1603 Redwood av, Fruitvale.
King N H, student Heald-Dixon Coll, r Allendale.

BERTIN'S
DRY CLEANERS
Phone Berkeley 3008
Addison and Milvia Sts., Berkeley

King Owyang, Chinese Vice-Consul, r 621 40th.
King Peter A, clk Goldberg, Bowen & Co, r 1004 E 22d.
King Refining Co, S G O King sec, oils 294 Bacon Blk.
King Robert, clk J A Joyce, b 918 Fallon.
King Robert, elec G J King, b 863 38th.
King Robert C, carp, b 442 37th.
King Roy, lather, b 875 Jackson.
King Russell P, pkr Wm Cluff Co, b 1753 12th av.
King Samuel C B, painter 864 34th, r same.
King Mrs Sarah J, r 700 Tel av.
King Solomon, tailor, r 852 Alice.
King Stanley L, student, b 110 Laurel av.
King Stephen G O, sec King Refining Co, r 671 E 25th.
King Thomas, ironwkr Judson Mnfg Co, r 151 Hannah.
King Thomas H, plater White Ornamental Co, r 1028 Adeline.
King Walter, elec G J King, b 863 38th.
King Walter B, plasterer, r 3409 Chicago av, Fruitvale.
King Walter C, pressman Tribune Pub Co, r Alameda.
King Walter J, clk, b 3017 Talcott av, Fruitvale.
King Walter M, plasterer, r 1324 8th av.
King Walter S, solsn, r 1853 13th av.

WESTERN FUEL COMPANY
FIRST and MARKET STS.
General Selling Agents
Standard Portland Cement

King Wm, foreman S P Co, b 101 8th.
King Wm, meat ctr O G Newhall & Co, b 821 28th.
King Wm F, r 832a 22d.
King Wm F, barber M J King, b 240 Hollis.
King Wm H, ship joiner S P Co, b 914 Union.
King Wm J, eng O G L & H Co, r 693 31st.
King Wm L, chauffeur, b 832a 22d.
King Wm R, r 1054 E 15th.
King Wm R, eng S P Co, r 1421 9th.
King W T, r 204 Bond.
King Zeno A, adv solr Oakland Examiner, r 2161 14th.
Kingdon Frank R, civ eng, r 1204 Fremont av, Fruitvale.
Kingrea Joseph T, cement wkr, r 579 66th
Kings Frank A, rms 537 Jones.
Kingsbury Adelbert, porter, r rear 477 24th.
Kingsbury Hubert M, boxmkr, r 1367 8th av.
Kingsbury John H, barber F P Henry, r 815 Center.
Kingsland Olivia (wid James E C), r 674 E 26th.
Kingsley, see also Kinsley.
Kingsley Cecilia H, bakery 935 San Pablo av, r same.
Kingsley Edward S, carp S P Co.
Kingsley Joseph W, clk, r 1031 59th.
Kingsley Samuel, lab, r s s Lyon av nr High, Fruitvale.
Kingston George P, lab S P Co, b 733 Center.
Kingston John F, carp, r E 14th se cor George, Fitchburg.
Kingston Joseph, stenogr, b 733 Center.
Kingston Paul, clk, b 574 34th.
Kingston Richard, well borer 1008 5th, r same.
Kingston Richard, lab, r 733 Center.
Kinkade John T, salsn S Anderson, r S F.
Kinkel George, butcher, r 1537 4th av.
Kinkle Lawrence, bartndr Martin & McDonald, r 975 42d.
Kinley George, tailor E G Conway, r 1058 Alice.
Kinley Mrs G, fitter Abrahamson Bros, r 1058 Alice.

See SHAW & SHAW
For High Grade Photographs
Portraits and Views
PHONE OAKLAND 2386
1115 Broadway Oakland, Cal.

HOLCOMB REALTY CO.
For Seeds that Grow and Plants that Flourish
Phones { Home A1547 / Piedmont 119
try the OAKLAND SEED AND PLANT CO.
MAIN STORE
36th and Grove Sts.
A. G. Fleck, Pres.
E. Fleck, Mgr.

J. TYRREL
C. A. TYRREL NOTARY PUBLIC
REAL ESTATE --- INSURANCE
SURETY BONDS
No. 5 Telegraph Avenue

H. Z. JONES
REAL ESTATE OWNER
458 9-ST. OAK.

GEO. FAKE
WATCHMAKER and JEWELER
1113 Broadway, Oakland, Cal.
WATCH INSPECTOR FOR SOUTHERN PACIFIC AND SANTA FE RAILROADS PHONE OAKLAND 3739

WESTERN BUILDING MATERIAL CO.
FIRST and MARKET STS.
BRICK, FIRE BRICK, ROOFING SLATE, CEMENT, LIME, PLASTER, TERRA COTTA, SEWER PIPE, AND BUILDING MATERIAL

Kinnaird Wm R, draughtsman Standard Gas Eng Co, r S F.
Kinne George H, painter, r 3413 Washn, Fruitvale.
Kinne Julia E (wid Orlen A), r 3601 Talcott av, Fruitvale.
Kinne Maurice, carp, r 3601 Talcott av, Fruitvale.
Kinne Vine F, painter, rms 3601 Talcott av, Fruitvale.
Kinnear Edith, cashr Taft & Pennoyer, b 78 Hamilton pl.
Kinnear Emery, b 1809 West.
Kinnear Emma R (wid John S), r 78 Hamilton pl.
Kinnear Mary, r 1809 West.
Kinnear Phoebe, b 1809 West.
Kinnear Samuel C, carp, r 838 37th.
Kinney Greta, clk Cosgrove Bros, b 1379½ 5th av.
Kinney Horace R, printer, b 168 9th.
Kinney John, b 1003 22d.
Kinney Lorine, b Athol av, cor Avon pl.
Kinney Ralph W, pres R W Kinney Co, r Athol av cor Avon pl.
Kinney R W Co, R W Kinney, pres; J H Wright, sec and treas; plumbers' supplies 950 Franklin.
Kinns Frederick J, colr S F O & S J Ry, rms 635 55th.
Kinowgo Guyatno, foundry wkr, r 1265 Center.
Kinsel Arthur F, engr R W Edwards, Inc, r 396 Oakland av.

KINSELL DUDLEY,
Attorney-at-Law Oakland Bank of Savings Bldg, Broadway ne cor 12th, Phone Oakland 1534, r 615 Walsworth av.

Kinsell Edward, min eng, r 806 Brush.
Kinsella Mary (wid Edward), r 806 Brush
Kinsey Charles W, pres Kinsey Furniture Co, r Santa Clara av bet Vernon and Chetwood.
Kinsey C Frank, bkpr Kinsey Furn Co, r 68 Monte Vista av.

KINSEY FURNITURE CO,
C W Kinsey, Pres and Mngr; Houses Furnished Complete 527-529 12th, Phone Oakland 1715.

THE TRIBUNE
EVERY EVENING
SUNDAY MORNING
LARGEST & BEST

Kinsey H Merrill, stenogr Standard Oil Co, b Santa Clara av bet Vernon and Chetwood.
Kinsey James, bartndr, r 1413 Fremont av, Fruitvale.
Kinsley Martin, horseshoer, r 877 Jackson
Kinsman George, printer, b 515 Apgar.
Kinsman John, r 515 Apgar.
Kinsman Richard, pres Street Mining Co, r 1002 60th.
Kisro Andre, lab S P Co.
Klosterud Hans G, r 3116 Champion, Fruitvale.
Klosterud Julia, student, b 3116 Champion, Fruitvale.
Klosterud Ruth, student, b 3116 Champion, Fruitvale.
Kious John F, bkpr, r 676 17th.
Kipke Adolphina (wid Charles), r 428 San Pablo av.
Kipke Bertha, bkpr, b 428 San Pablo av.
Kipke Charles, tmstr, b 428 San Pablo av.
Kipke Della E, bkpr Winedale Co, b 428 San Pablo av.
Kipke Otto H, fireman S P Co, b 428 San Pablo av.
Kipke Paul, extra Eng Co No 2 O F D, rms 561½ 6th.
Kipke Theodore, lather, b 428 San Pablo av.
Kirby Emily, student Heald-Dixon Coll, b 355 Hobart.

A. J. TAIT & CO.
REAL ESTATE and RENTALS
Fire Insurance and Notary Public

Kirby Harry H, b 425 Orange av.
Kirby John J, plasterer, r 1112 21st.
Kirby John T, clk Taft & Pennoyer, r 1756 9th av.
Kirby J M, salsn White Sewing Mach Co, b Hotel Crellin.
Kirby Mary, stenogr, b 993 Center.
Kirby Thomas, emp S P Co, r 993 Center.
Kirby Virginia, b 993 Center.
Kirby W, stenogr First Natl Bank, r S F.
Kircher Frank, paper hngr Al Wood & Bro, r 3473 Forest, Fruitvale
Kircher Henry W, horseshoer W F Rutherford, r 949½ 36th.
Kirchner Fred, barber, rms 5899 San Pablo av.
Kirchner George, treas Kirchner & Mante Co, r 224 4th.
Kirchner Mrs Lena, b 224 4th.

KIRCHNER & MANTE CO,
Ferdinand Mante, Pres; George Kirchner, Treas; Agts Rainier Beer, Jackson sw cor 1st.

Kirk Aubrey A, carp, r 151 Locksley av.
Kirk Clement P, plumber 305 E 12th, r 907 5th av.
Kirk Edward L, b 951 5th av.
Kirk Eugene M, mining, b 1110 14th.
Kirk Eva B, waiter 534 14th, rms 880 Milton.
Kirk Fred B, clk M N Schneider, r 619 19th.

DON'T FORGET US WHEN YOU NEED HELP
UNIVERSAL EMPLOYMENT AGENCY
527 9th St. Both Phones 2552

Eilers Music Co.
The Largest Pacific Coast PIANO Dealers
Over 40 different makes of the world's best pianos to select from.
ALSO the world renowned Peerless Electric Pianos
THE Genuine Autopiano AND Welte Orchestrions and the wonderful Welte Mignon

COMMERCIAL STATIONERS | PRINTING BOOKBINDING | SMITH BROS. 462-464 Thirteenth St. Bet. Broadway and Washington Sts.

HOLCOMB REALTY CO. READY PAGE THREE BIG GROUND FLOOR OFFICES

Kirk George, supt street dept O G L & H Co, r 762 14th.
Kirk George A, contr 408 10th, r 1921a Myrtle.
Kirk George B, carp Claremont Country Club, r Piedmont.
Kirk Hugh, nurseryman C C Morse & Co, rms Bellevue Hotel.
Kirk James, rms 711½ 6th.
Kirk James N, r 1424 Chestnut.
Kirk Joaquin, mill hand, r 15 Warder.
Kirk John W, carp, r 1684 26th av, Fruitvale.
Kirk Joseph A, dep City Assessor, r 951 5th av.
Kirk Joseph W, solr, rms 1326 13th av.
Kirk Kathryn G, b 951 5th av.
Kirk Loretto, b 951 5th av.
Kirk Mary T (wid Wm), r 1110 14th.

KIRK O C & CO,
Clement P Kirk, Manager, Mnfrs of Riveted Sheet Iron and Steel Water Pipe and Well Casing, Tinning, Plumbing and Gas Fitting, Oil Well Pipe 305 E 12th, Phone Merritt 430.

Kirk Thomas J, horseman, r 1761 Grove.
Kirkalele Alfred, bartndr, rms 826 Webster.
Kirkhoff Clay (Kirkhoff & Sindlar), r 1820 25th av, Fruitvale.
Kirkhoff & Sindlar (Clay Kirkhoff, Charles H Sindler), bakers 770 E 12th.

CLEANING PRESSING PIEDMONT RENOVATORY DYEING REPAIRING 4109 PIEDMONT AVE

Kirkland Alexander W, pres Sunset Grocery Co, r Berkeley.
Kirkland A D, car opr O T Co, rms Walnut cor Mt View av.
Kirkland D W, pres Owl Drug Co, r Los Angeles.
Kirkman Ella, bkpr, b 710 34th.
Kirkpatrick Clyde, agt, b 166 E 15th.
Kirkpatrick, Morton H, carp, b 961 Market.
Kirkrud Anton ,lab, rms 997 58th.
Kirner Blanche, stenogr S F, b 1173 E 16th.
Kirner Elsa I, b 1173 E 16th.
Kirner Joseph, r 1173 E 16th.
Kirri Robert J, r w s Persimmon nr Forest, Allendale.
Kirschbaum Katherine (wid Frederick), r 5653 Fremont.
Kirschbaum Peter, restaurant 857 Pine, r same.
Kirsten Ernst, r 552 45th.
Kiselich August (Mikulich & Kiselich), r Alameda.
Kiser, see also Kaiser, Kayser and Keyser.
Kiser James M, carp, r w s Stanley av 1 s Noble av, Fitchburg.
Kiser Josephine, stenogr Wm Cluff Co, r Alameda.

LAYMANCE REAL ESTATE COMPANY REAL ESTATE AGENTS AND AUCTIONEERS 460 and 462 8th St. Oakland, Cal. TELEPHONE OAKLAND 328

Kish Albert, tmstr, r n s Delaware 3 e Laurel av, Fruitvale.

KISICH PASQUAL,
Propr Saddle Rock Restaurant, 412 13th, r 548 William.

Kisner Percy E, car opr, r 1360 8th av.
Kispert Frank, helper R Howden, b w s Dimond av 2 n Hopkins, Fruitvale.
Kispert John, candymkr F C Dober, b w s Dimond av 2 n Hopkins, Fruitvale.
Kissane Wm, clk H C Lueddeke, b 770 10th.
Kitakami Itsutaro, restaurant 517½ 7th, r same.
Kitchen Albert W, bkpr, r 1382 11th.
Kitchen Andrew H, b 885 59th.
Kitchen D Hartley, mach, b 885 59th.
Kitchen Ellis S, reporter, r 1279 22d av.
Kitchen John, furn mnfr, r 885 59th.
Kitchen John, ins agt, b 1382 11th.
Kitchen Wm, bridgebldr, r 4800 Cherry.
Kitchener Balles, waiter S P Co.
Kitchener Building, 956 Clay.
Kitchener Fred, clk, b 1012 10th.

KITCHENER RAYMOND S,
Printer, Publisher, Bookbinder and Engraver 954-956 Clay, Phone Oakland 444, r 1012 10th.

Kitching Ruth, b 1409 9th.
Kitels Effie (wid Martin), r 1330 Pomona, Fruitvale.
Kitt Alfred, lab, r 1056 24th av.
Kitt Charles W, tchr, r 592 36th.
Kitt Joseph, lab, b 1056 24th av.
Kittle A H, switchman S P Co, r 562 8th.
Kittle C H, asst ydmstr S P Co, r 562 8th.
Kitto Edward O, student, b 365 Lee.
Kitto Elizabeth (wid Orlando), r 854 Hellen.
Kitto George, roller Judson Mnfg Co, r 2153 West.
Kitto Jennie A, cook 1170 23d av, b same.
Kitto Mabel E, student, b 365 Lee.
Kitto Orlando, roller Judson Mnfg Co, r 916 Apgar.

KITTO SAMUEL H,
Asst Cashr First National Bank, r Berkeley.
Kitto Wm J, foreman Judson Mnfg Co, r 365 Lee.

Quality Goes In Before the Name Plate Goes On
Coast Carriage Co. Vehicles
Cor. 12th and Jackson Sts.

Benj. Curtaz & Son, Inc.
PIANOS, PLAYER PIANOS, ORGANS and MUSICAL MERCHANDISE
1321 Broadway
Phones { Oakland 2653 / Home A 1414
B. J. Curtaz, Pres. W. E. Fitzmaurice, Mgr.

House Wiring Bells Installed EAGLE ELECTRIC CO. Motor Work Estimates Furnished
Gas and Electric Fixtures — Electrical Supplies — Repair Work a Specialty
H. A. Kohlmyer, Manager, Phone Merritt 3926 1206 13th Ave., Near 14th St., East Oakland Phone Merritt 45 Home B1531

NOTARY REAL ESTATE
OLAF J
HANSSEN
SEE PAGE 6
GENERAL BROKER

WHITE STEAM CARS are ideal. They have won the most important hill climbs and reliability contests in the country.
THE WHITE COMPANY
538 Seventeenth St. : : Oakland

Oakland Conservatory of Music
The largest and most thoroughly equipped School of Genuine Musical Instruction on the Pacific Coast.
Director ADOLF GREGORY
1170 Madison St., Bet. 13th and 14th
Sunset Oak. 4922 Home A2922

Ask WELLMAN-ROBBINS MERCANTILE AGENCY for Credit Reports on individuals or firms. Prompt and reliable Collection Department. OFFICES: 228-229 BACON BUILDING 12th AND WASHINGTON STS.

KITTREDGE EDWARD H,
Pres California Door Co, r S F.
Kittredge M C, optician 538 14th, r Berkeley.
Kittrelle Reginald W, salsn Realty Bonds & Finance Co, r Berkeley.
Kitts Earl, clk, rms 952 54th.
Kitts Herbert S, notary E 20th cor 11th av, r 1149 E 20th.
Kitts Lisle E, stenogr, r 1149 E 20th.
Kitts J M, clk, rms 952 54th.
Kitzmiller S J (Murdoch Mercantile Co), r 404 12th.
Kiuspe Frederick, printer, b c s Courtland av 3 s Bellevue av, Melrose.
Kiya Tana, dom 1386 Alice.
Kjeldsen Julius, lab S P Co, r 975 Cypress.
Kjeldsen J, mach S P Co, r 813 12th.
Kjellsson Anna, dom 1017 Tel av.
Kjellstrom Charles G, stairbldr 668 Webster, rms 765 Grove.
Kjer Leonhard, lab, r 460 Sherman.
Klahn Alfred, bkpr, b 805 11th.
Klare Margaret, cook West Oakland Home, r 973 Campbell.
Klahr Charles C, grocer 1578 13th av, r 624 E 22d.
Klaich Charles, waiter Cal Rest, r 966 Jefferson.
Klambt Charles B, sausagemkr Fred Becker Co, r 922 41st.
Klare Asmus, mach S P Co.
Klare Conrad E W, piano tuner, r 2036 Bray av.
Klare Emilie L (wid Conrad), b 2036 Bray av.
Klare Philip, lab The Burnham-Standeford Co, r 14½ Mead av.
Klarnet Semon L, cashr Goldberg, Bowen & Co, r 1151 1st av.
Klari Andrew, tailor, r 471 59th, Claremont.
Klass Herbert, clk, r 930 E 24th.
Klatt Henry, cook, r 1101 Olive, Melrose.
Klatt Wm, rms 1656 25th av, Fruitvale.
Klaus George, sausagemkr Fred Becker Co, r rear 273 6th.
Klauenberg Henry F, rattan furn 12 Rutherford, r same.
Klear Mrs Fannie, rms 962 7th.

W. T. HARRIS
Real Estate and Insurance
Loans 113 TELEGRAPH AVENUE
PHONES: OAK. 3040 HOME A3060

Klear Leroy L, clk S W Tallaferro, b Gregory Blk.
Kleckner Frank, lab, b 359 B.
Kleckner Mary, rms 1017 Madison.
Klee Cora, b 5717 San Pablo av.
Klee J Henry, saloon 5717 San Pablo av, r same.
Kleebauer Freda, b 515 Park av, E Oakland.
Kleebauer H, upholstr 1815 7th av, r same.
Kleebauer Lizette (wid Frederick), r 515 Park av.
Kleeman Frank C, dentist 278 Bacon Blk, b 1387 Madison.
Kleeman George E, phys 278 Bacon Blk, r 1387 Madison.
Kleeman Hugo J, civ eng, r 112 Eleth av.
Kleeman Wm N, r 1387 Madison.
Kleffler Carl A, mnfg jeweler, r 951 Myrtle.
Klehn Helena, b 517 Apgar.
Klehn Henry, r 517 Apgar.
Klein, see also Kline and Cline.
Klein Adolph, mngr Lesser Bros Co, r 961 10th.
Klein Charles, foreman Pac Manifolding Book Co, r Alameda.
Klein Christ, poultry 1649 Vicksburg, Melrose, r same.
Klein David A, clk Julius Oppenheim, rms 306 10th.

SHROUT-SHORTT REALTY COMPANY
1264 Broadway, Oakland, Calif.
Property Specialists
Correct Representations
City Property & Ranches

KLEIN-DUTTON CATERING & GRILL,
George J Dutton Mngr, Caters for All Kinds of Parties, Large or Small, Receptions, Dinners, Luncheons, Special Attention Given to Weddings 410 Telegraph av, Phones Oakland 2184, Home A2450. (See adv in Mercantile Dept.)
Klein Edward A, elec, r 426 Sherman.
Klein Edward T, meatctr Young Bros, r 1172 7th.
Klein Emma V, dressmkr, b 882 53d.
Klein Frank R, printer, r 741 Market.
Klein George, mach, r 712 Brush.
Klein Harry M, vice pres Vogue Tailoring Co, rms Hotel St Mark.
Klein Hermann, paperhngr, r 1723 Comstock av, Fruitvale.
Klein Jacob, mach United Iron Wks, r 764 4th.
Klein John, hats 221 San Pablo av, rms 566 16th.
Klein Josephine, caterer 399 22d, r same.
Klein Lottie, seams S P Co.
Klein Martin, elec, r 882 53d.
Klein Morris, lab, rms 1671 9th.
Klein Sigmund, pres Vogue Tailoring Co, r Hotel St Mark.
Klein Thomas A, lab Pac Tel & Tel Co, rms 835½ San Pablo av.
Kleine Charles H, mach S P Co.

OCCIDENTAL BUILDERS' SUPPLY CO. PHONE BERKELEY 3751
OFFICE AND WAREHOUSE
2840 Shattuck Ave. Berkeley
Brick, Lime, Cement and Plaster

PHOENIX FLOUR
THE WHITEST
THE BEST
ASK YOUR GROCER

Kleinenbroich H Wm, jeweler 1056 Washn, r 810 28th.
Kleinenbroich Irma, b 810 28th.
Kleiner Elise V, dom 3777 Gold.
Kleinhammer Wm R, clk James Maclise, b 767 13th.
Kleinlein George H, bkpr, r 470 24th.
Kleinman Morris, shoemkr S Dorman, rms 684 25th.
Kleis Henrietta, student, b 967 4th av.
Kleis John R, ice cream mkr, r 967 4th av.
Klekas Gust, restaurant 418 8th, rms 416 same.
Klekas John, cashr Gust Klekas, rms 418 8th.
Klemm Henry, cigarmkr, b 1016 Tevis, Fruitvale.
Klemm Henry F, soletacker Cahn, Nickelsburg & Co, r 1015 Fruitvale av.
Klemm Jacob, b Altenheim.
Klemm Minnie, dom, b 1016 Tevis, Fruitvale.
Klemm Susan (wid Frederick), r 1016 Tevis, Fruitvale.
Klemmer Conrad, student Concordia Coll, b same.
Klemmick Alfred H, fireman S P Co, r Allendale av nr Redwood rd, Allendale.
Klemner Conrad, student Cal Concordia College, b 876 E 15th.
Klenck Augusta G, stenogr, r 3126 Bellevue.

MUNICH ART GLASS CO., Inc.
Designers and Makers of
STAINED GLASS WINDOWS
Hard Metal Work
510-512 TURK ST., Near Larkin
Phone Franklin 1588 SAN FRANCISCO

Klenck Frederica E, stenogr, b 3126 Bellevue.
Klenck John F, tchr, b 3126 Bellevue.
Klenck Virginia N, tchr, b 3126 Bellevue.
Klentzos Diamantes, restaurant 1100 23d av, r same.
Klenzendorf Carl, lab, r 3319 Lloyd av, Fruitvale.
Klepfer Fred A, lab, r 1220 9th av.
Klette Mary E, r 1379 Harrison.
Kletz Charles, salsn, b 715 18th.
Kletz Joseph J, cashr Western Meat Co, b 715 18th.
Kletz Mary, b 715 18th.
Kletz Rebecca, b 715 18th.
Kletz Samuel, expman, r 715 18th.
Kletzker Charles H, artist, b 59 Bella Vista av.
Kletzker Edward A, pressman R S Kitchener, b 53 Bella Vista av.
Kletzker Henry A, printer Tribune Pub Co, r 59 Belle Vista av.
Kleupfer J Henry, driver Penn Oil Delivery, b 67 E 12th.
Klew George, mach United Iron Wks, r 712 Brush.
Klewisch John W, extracts, r 1618 8th.
Kley Christian, carp, r 1017 Kirkham.
Kley Christian Jr, lithogr, b 1017 Kirkham.
Kley Frederick, carp, r 858 Milton.
Kley Robert, ironwkr White Ornamental Iron Co, b 1017 Kirkham.

R. J. PAVERT
Practical Builder—Expert Appraiser
Loans—Homes Built and Sold on Easy Terms. RESIDENCE and OFFICE
40 CROSBY AVENUE
Phone Merritt 151 FRUITVALE, CAL.

Kley Wm, appr Union Mach Wks, b 1017 Kirkham.
Kliegel Mrs Anna, cigars 252 B, r same.
Kliegel Benjamin, r 1301 Peralta.
Kliegel Joseph, candymkr, b 252 B.
Kliegel Joseph F, meatctr H C W Steinbeck, r 701 31st.
Kliegel Lena, seams, b 252 B.
Klier Frank, r 1428 3d.
Klier Oddilia, student Heald-Dixon Coll, b 1428 3d.
Klimo Antonio (Stoicich & Klimo), rms e s Piedmont av nr Moss av.
Klimovich Antone M, propr, r Piedmont ne cor Moss av.
Klimovich Gustave (Deretich & Klimovich), b 1206 7th.
Klimovich John, cook California Restaurant, r 1771 10th.
Klimovich Louis (Klimovich & Klimovich), rms 1010 Webster.
Klimovich Peter (Klimovich & Klimovich), rms 1019 Harrison.
Klimovich & Klimovich (Louis and Peter), restaurant 337 11th.
Klinax Joseph W, tailor, r w s Salisbury 3 n Redwood av, Fruitvale.
Klindt Henry H, clk M A Gunst & Co, r 1066½ 24th.
Klindt Louis, clk, b 1066½ 24th.
Kline, see also Klein and Cline.
Kline A, butcher, b 924 Grove.
Kline Brady, clk Burroughs Adding Machines, b 919 Union.
Kline Charlotte F (wid N), r 573 33d.
Kline Daniel, stableman Juanita Stable Co.
Kline Della A, clk Smith Bros, b 919 Union.
Kline Dollie, emp White Star Lndry, b 360 4th.
Kline Freda, clk Abrahamson Bros, b 764 4th.
Kline Frederick, b 360 4th.
Kline George W F, meatctr Cal Co-Op Meat Co, b 360 4th.
Kline Henry G, painter, rms 565 10th.
Kline Maggie T (wid Chris), r 5115 E 12th, Melrose.
Kline Mary C (wid Wm F), r 360 4th.
Kline Wm, hostler Kane & Daly.
Kliner Carrie, waiter lunchroom Hale Bros, r Fruitvale.

For North Berkeley Properties See
H. J. SQUIRES CO.
2106 VINE TEL. BERK. 1031

HOLCOMB REALTY CO.
PASS THIS PAGE THREE
THE MONEY MAKERS

FITZ
COMPANY
Real Estate
WE SELL
Oakland
Alameda
Berkeley
Fruitvale
Los Gatos
and the
Santa Cruz
Mountains
1313
BROADWAY
Opp. Postoffice
Oakland
California
Phone Oakland 7932
ASK
FITZ
ABOUT
IT

RALEIGH BROS., 472 TENTH ST.
REAL ESTATE, INSURANCE AND
MONEY BROKERS
Phone Oakland 1919 Home Phone A2061

WHITE GARAGE
LIGHT HEATING
RENTING REPAIRING.

Walter S. Mackay & Co.
CARPETS FURNITURE DRAPERIES
418 to 424 Fourteenth Street, Oakland, Cal.

Your Credit Is Good at
Breuner's
13th & Franklin Sts.
Furniture, Carpets, Stoves Etc.

Kling Mrs Cora, r 727 14th.
Kling Edwin R, stenogr Aermotor Co, b 1354 11th av.
Kling Harold B, colr, b 727 14th.
Kling L, gateman S P Co, r 713 Castro.
Kling Susanna, solr, b 579 28th.

KLINGBEIL ADA R
(Klingbeil & Doll), rms 33 Blake Blk.

KLINGBEIL & DOLL
(Ada R Klingbeil, Gladys Doll), Ladies' Tailoring Room 33 Blake Blk, Phone Oakland 3680. (See adv under Ladies' Tailors.)

Klingbell Mrs Mary, tailor, b 614 15th.
Klingeberg Frederick, saloon 900 7th, r 948 Myrtle.
Klingelhofer Louis, carp, r 1416 San Pablo av.
Klingelhofer Louise S, student Heald-Dixon Coll, b 1416 San Pablo av.
Klinger Joseph A, r 1220 2d av.
Klingman I L, proofreader Tribune Pub Co, r 309 Clay.
Klinick D, b 335 11th.
Klink Christopher, clk, b 818 21st.
Klink George F, cond S P Co, r 2127 Blake.
Klink Mrs Margaret, r 818 21st.
Klink Thomas J, salsn C J Heeseman, b 818 21st.
Klinke Fred W, carp S P Co, r 5310 E 14th, Melrose.
Klinker Henry, lab Judson Mnfg Co, r 575 22d.
Klinker Alma I, student, b 5882 San Pablo av.
Klinkner Building, 5906 San Pablo av.
Klinkner Cora V, b 5882 San Pablo av.

KLINKNER FREDERICK S,
Drugs 5902 San Pablo av, b 5882 same.

Klinkner Hall, 5906 San Pablo av.
Klinkner Harriet K, b 5882 San Pablo av.
Klinkner Harry D, elec, b 5882 San Pablo av.
Klinkner Herman P, clk, b 5882 San Pablo av.
Klinkner Katherine V (wid Charles A), r 5882 San Pablo av.
Klipstein Mary E, emp Contra Costa Lndry, b 1408 15th.
Kloch Christian, died Nov 1, '07, age 49.

A. GABRIEL
Locksmith and Electrician
GENERAL REPAIR SHOP
465 8th St., Bet. Broadway & Washington
OAKLAND, CAL.
Phone Oak. 3424 Res. Phone Pied. 232

Kloch Harry, clk Bernhard & Erickson, r 1057 55th.
Kloch Marie (wid Christian), r 1057 55th.
Kloeber Louis E, mngr Boyer Motor Car Co, r 179 9th.
Kloos Wm J, carp, r 1812 Market.
Klopp George W, salsn, r 147 Kempton av.
Klopp Ira, cond, rms 1116 Bway.
Kloppenberg Lucie, b Altenheim.
Klose Christian A, r 969 5th av.
Klose Wienand, mach Standard Gas Eng Co, r 1763 Bray av.
Klotz Louis A, musician Idora Park, r 3813 Tel av.
Kluegel Ferdinand, died Apr 13, '07, age 91.
Klummer Wm, mach, b 660 6th.
Klumpp Fred, blksmith, b 1060 3d av.
Klumpp Herman, engr Rothschild & Hadenfeldt, r S F.
Klusman Henry, b 805 11th.
Kluss Fred, carp, r 444 Moss av.

KNABBE DIEDRICH,
Propr The Cave Saloon, r 1148 Union.

Knapik Peter P, picture frames, r 1215 West.
Knapp Andrew J, b 2511 Bray av.
Knapp Caroline (wid Sewell), r 1382 Webster.
Knapp Charles, draughtsman, rms 268 9th.

Bay City Well Works
Well Drilling, Boring and Pump Work
Warehouses and Shop 7th & Cedar Sts., Oakland; Park Ave. & Horton St., Emeryville
GEO. P. MARCUS, Proprietor
Phone Piedmont 2270 Res. 1046 54th St., OAKLAND

Knapp Clarence W, mach S P Co, r n s Clay nr Charles, Fitchburg.

KNAPP DANIEL A,
Attorney and Counsellor at Law Suites 419-420 First National Bank Bldg, Phone Oakland 8047, r 1713 Allston Way, Phone Berkeley 3430.

Knapp D W, tel opr, rms 1823½ 7th.
Knapp Etelka A, bkpr E L Sargeant, rms 955 7th.
Knapp Frank, miner, r 778 Tel av.
Knapp Frank W, mach S P Co, r 1654½ 7th.
Knapp Gertrude, b Altenheim.
Knapp Grace, b 778 Tel av.
Knapp Harold V, r 1519 24th av.
Knapp Harvey, watchman The Burnham-Standeford Co, r Fruitvale.
Knapp Henry S, paints 1214 23d av, r 1519 24th av.
Knapp Irving, lab, b 1185 19th.
Knapp John B Jr, clk Union Carbide Co, rms 1515 Franklin.
Knapp John F, bridge tender, r 3122 Lynde, Fruitvale.
Knapp Leila, tchr West Okld Free Kindergarten, r 719 14th.
Knapp Loretta, student, b 1519 24th av.
Knapp Margaret, sec Osborn Conservatory of Music 1069 Bway, r S F.
Knapp Mrs Mary B, b 1122 3d av.

KOHLER & CHASE, Inc.
PIANOS WEBER
Established 1850
PIANOLA PIANOS
HALLETT & DAVIS
J. & C. FISCHER
KOHLER & CHASE
KOHLER & CAMPBELL
MUSIC AND MUSICAL MERCHANDISE
1013-1015 Broadway, Oakland, Cal. — Telephone Oakland 1009 —

A
Painters' and Paper Hangers' Outfits
Henderson Mfg. Co.
Ladders and Woodenware Specialties
East 14th St. and 14th Ave.
Oakland, Cal.
Phones:
Merritt 403
Home B1403

Melrose Lumber and Supply Co. Office, Yards and Mill: Opp. MELROSE Station, S.P.R.R.
C. N. HENDERSON, Manager Phone Merritt 251 E. 14th St., 45th and 46th Avs.

Knapp M, indrywkr, rms 670 22d.
Knapp Osborne T, clk, b 1800 Grove.
Knapp Ralph A, salsn Henry S Knapp, b 1519 24th av.

KNAPP SEWELL A,
Mines and Mining (Nevada and California) 464 11th, Phone Oakland 8532, r 2821 Woolsey, Berkeley, Phone Berkeley 564.

Knapp Wilbur F, trav agt, b 3122 Lynde, Fruitvale.
Knapp Willfred J, plumber, b 162 7th.
Knapp Wm, helper Willis B George & Co.
Knapp Wm, pres Wm Knapp & Co, Inc, r 3101 Champion, Fruitvale.

KNAPP WM & CO, INC,
Wm Knapp, Pres; B O Burkhardt, Sec; Importers and Mnfrs Agts Bottlers' Supplies, Cigar Bands and Labels, Art Calendars, Advertising Novelties, Etc, 809 Montgomery, San Francisco, Phone Kearney 2236; Also 3101 Champion, Fruitvale, Phone Merritt 3073.

Knapp Wm L, clk, b 1519 24th av.
Kneale Joseph S, carp, r 457 50th.
Knecht Samuel A, cond, rms 1113 1st av.
Kneeling Andrew, leatherwkr Cal Leather Novelty Co, r 5778 Adeline.
Kneen James, plumber, rms 490 24th.
Knego Frank, waiter 463 7th, rms 529 8th.

California Vulcanizing and Rubber Works
176 Twelfth St.
Auto Tires and Tubes. Tire Repairing our Specialty
Oakland 3882 — Phones — Home A 4523

Kneib Frederick, bartndr, rms 562 San Pablo av.
Kneier Frederick, piano tuner, r 3114 Washn, Fruitvale.
Knell Frederick G, musician, r 3041 Capp, Fruitvale.
Knerovic Michael, lab, b 867½ Willow.
Knewing Herbert C, carp, b 914 8th.
Knickerbocker Ralph, reporter, b 486 38th.
Knickerbocker Wm W, salsn, r 486 38th.
Knifsun Anna (wid Matthew), b 1449 Deering av, Melrose.
Knight Anna M (wid Ezekiel), b 510 E 12th.
Knight Arthur, elec, b 715a 20th.
Knight Bernard, seaman, r 6089 Fremont.
Knight Burt, b 715a 20th.
Knight Charles, plumber, r 2214 Chestnut.
Knight Charles, mining, r 5697 Park.
Knight Clara B (wid Frederick), b 242 Vernon.
Knight Clarence, clk, r w s Nutley av 1 e O H S Boul, Fitchburg.
Knight Daniel S, rms 565 11th.
Knight Frank J, helper Jackson Furn Co, r 715a 20th.
Knight Frank L, carp, b 543 22d.
Knight Frederick W, engr, b 3800 Market.

H. D. IRWIN
Berkeley Real Estate
3264 Adeline Street
Phone Berkeley 1107 BERKELEY

Knight Gustave B, mariner, r 510 E 12th.
Knight Harriet H, b 336 Lee.
Knight Harry, eng Yerba Buena Power Sta, r 3800 Market.
Knight Harry C, carp, b 3800 Market.
Knight James W, eng, r 411 Tel av.
Knight Joseph, car bldr, b 4217 E 14th, Melrose.
Knight Joseph H, lab, b 1412 Deering av, Melrose.
Knight Mrs Lydia A, r 543 22d.
Knight Martin M, painter, r 939 36th.
Knight Mary (wid Clay), rms 1108 13th av.
Knight Mary type setter, rms 1256 23d av.
Knight Mary E (Knight & Norcross), r 565 11th.
Knight Monroe M, painter, r 939 36th.
Knight Ralph F, carp, b 534 22d.

KNIGHT ROBERT S,
Asst Cashr Security Bank & Trust Co, r 1297 Oak.

Knight Wallace D, glazier, r 1129 E 15th.
Knight Wm A, r 336 Lee.
Knight Wm J, eng, r 411 Tel av.
Knight & Norcross (Mary E Knight, Florence Norcross), furn rms 565 11th.
Knightly Frank P, tel opr S P Co, b 1060 Dennison.
Knights of the Maccabees of the World, Sherman W Hall Great Commander, 814 Union Sav Bank Bldg.
Knistrom Charles, clk, rms 2297 West.
Knitzan Edmond, painter S P Co.
Knno Edward, box mnfr, r 807 Castro.
Knoblock Edna, b 499 Edwards.
Knoblock Andrew J, salsn, r 1314 Wheeler av, Fruitvale.
Knoblock Christian, lab, r 1661 Pacific.
Knoch August H (Knoch & McMullen), r 1066 12th av.
Knoch Clara S b 1066 12th av.

KNOCH & McMULLEN
(August H Knoch, Paul L McMullen), Plumbing and Tinning, Hot Water, Hot Air and Steam Heating 310 12th, Phones Oakland 931, Home A2931.

Knoepfle Joseph, dairy n s Walnut 1 e Central av, Fitchburg, r same.

GENERAL JOBBING Phone Berkeley 1712
NORTH BERKELEY PLUMBING CO.
Plumbing, Tinning and Gas Fitting
Sheet Metal Work
1504 Shattuck Ave. Berryman Station Berkeley

HOLCOMB REALTY CO. SEE PAGE THREE RICH-FAIRMLAND CHEAP

Century Electric and Fixture Co.
SUPPLIES, WIRING, REPAIRS, FIXTURES
1375-1377 Broadway
PHONES SUNSET OAKLAND 911 HOME A2911

ESTERLY CONSTRUCTION CO.
CEMENT CONSTRUCTION
Sidewalks, Walls, Foundations
Berkeley Phone 57
Successors to
LINDGREN-HICKS CO.
Oregon and Adeline Sts.

WESTERN STAGE APPLIANCE CO.

Ringnalda Normal Institute, prepares Teachers for County Teachers' Examinations Room 288, Bacon Block

O. E. HOTLE & CO.
Realty, Bonds & Finance Co., Inc., Consolidated
RENTING, BUYING, SELLING REAL ESTATE. LOANS & INSURANCE.
Phones: Oakland 35. Home A2557
AUTOMOBILE SERVICE
1172 BROADWAY, Cor. 14th St.
OAKLAND, CAL.

EAST SHORE LUMBER CO.
Main Office and Yard Phone Merrit 288
DeFREMERY WHARF

Knoell Gustave, barber, rms 970 Jefferson.
Knollmann Henry J, clk United Cigar Stores, r Berkeley.
Knopf Charles, salsn, r 284 Oakland av.
Knopf Gottlieb T, r Pala ne cor Mesa av
Knopf Herbert, elec S P Co, r 1208 Fremont av.
Knopp Otto A, elec eng, r 864 Milton.
Knox G F, furn repr F Kinsey Furn Co, r 1428½ 10th.
Knott James A, painter, b 927 Linden.
Knott James E, emp S P Co, r 927 Linden.
Knott Karl T, lather, b 927 Linden.
Knott Viola L, b 927 Linden.
Knott Zeb, painter, r 150 Miles av, Claremont.
Knowland Berard, contr 1924 Linden, r same.

KNOWLAND HON JOSEPH R

Congressman Third Congressional Dist, Office 969 Broadway, r Alameda.

Knowles Alice, r 79 E Moss av.
Knowles Arthur W, r 5781½ 20th.
Knowles Edwin I, clk, r 668 23d.
Knowles Fannie M, b 1112 2d av.
Knowles Fred E, contr 954 12th, r same.
Knowles Harry J, sec Claremont Country Club, r 1167 Oak.
Knowles Irving, bkpr, b 954 12th.
Knowles John, clk Henry Albright, b 1949 Union.
Knowles John, solr, rms 404 5th.
Knowles J B, pres Bay Point Real Estate Co, rms 1904 Tel av.
Knowles Mary (wid Josiah), b 216 E 9th.
Knowles Oscar L, blksmith 1626 Grove, r 1624 same.
Knowles Robert, died May 9, 07, age 67.
Knowles Ruth W, b 79 E Moss av.
Knowles Samuel W, r 5861 Fremont.
Knowles Thomas E, salsn Realty Bonds & Finance Co, b 79 Moss av.
Knowles Wm, architect 604 Union Savings Bank Bldg, r 703 Summit av.
Knowlton Catharine C, r 479 38th.
Knowlton George K, r 562 6th.
Knowlton James J, chemist, r 562 23d.
Knowlton Maud, supt, r 66 6th.
Knox Albert, fireman S F O & S J Ry, r Alameda.

SCOTT'S EXPRESS
FREIGHT DISTRIBUTORS
Phone Oak. 6375 Temporary 2580

Knox Arthur A, agt S F O & S J Ry, r 701 Summit av.
Knox Bertha D (wid Richard F), tchr Oakland High School, b 524 23d.
Knox Claude, porter, r 1428½ 10th.
Knox Colinia L (wid Henry E), r 593 37th.
Knox Emma T (wid Wm), r 1008 21st.
Knox Ernest W, solr, r 1008 21st.
Knox George, moved to Seattle, Wash.
Knox G Floyd, cabinet mkr Kinsey Furn Co, r 1428½ 10th.
Knox Henry B, dentist 291 Bacon Blk, r 589 37th.
Knox Henry J, r 1638 Filbert.
Knox James, r 701 Summit av.
Knox John, brklyr, r 3317 Boston av, Fruitvale.
Knox John J, bkpr, b 3317 Boston av, Fruitvale.
Knox Lucy R, tchr Garfield School, r Berkeley.

KNOX MYRA, M D,

Physician and Surgeon 958 14th, r same, Phone Oakland 145.

Knox Robert, contr 1218 Cypress, r same.
Knox Sarah R (wid Charles H), r 524 23d.
Knox Wm H, tmstr, rms 831 Willow.
Knuchel Lucien, steward Hotel St Mark.
Knudson A, tmstr Western Meat Co.

The Business University of the West

POLYTECHNIC
Business College
306 12th St., Oakland Cal
Leads the West
In Business Education
Inc. Cap. $100,000

Knudsen Bertha, janitor Harrison School, r 668 7th.
Knudsen Charles A, painter, b 952 55th.
Knudsen Christian, lab R Dalziel Jr Co, r 123 Elite av.
Knudsen Frederick L, elec, r 1422 Patterson av.
Knudsen Hans C, painter 952 55th, r same.
Knudsen John H, painter, b 952 55th.
Knudsen Knud A (P M Holst & Co), r 1444 Bryant av, Melrose.
Knudsen Lauritz, seaman, r 1216 Talcott av.
Knudson G, emp Contra Costa Lndry.
Knudson Jacob, agt, rms 1129 E 15th.
Knudson James, r 1421 15th.
Knudson John, meat ctr F W Schneider, r Elmhurst.
Knudson Karl, lab August Schilling, rms Elm car Stanley.
Knudson Otto F, painter James Cahill & Co, b 952 55th.
Knudtsen Margaret, clk G Keene, r Alameda.
Knustrom M J, lab U Eng Wks.
Knuth Alexander, mach opr, r 1404 10th.
Knuth Peter, frt hndlr S P Co, b 1404 10th.
Knuth S A, cond Pullman Co, r 1113 1st av.
Knutsen Caroline (wid Carl), b 673 63d.

Howard Springs
Lake County, California Phone Piedmont 413
42 Mi eral Springs, Hot Sulphur, Borax and Magnesia Baths. Cure all cases of Rheumatism, Stomach, Liver and Kidney Trouble
Miss C. Wheeler, Proprietor
J. W. Wheeler, Manager
4916 Telegraph Ave.
Reference: Any guest for past Twenty Years

SUNSET LUMBER COMPANY
Main Office and Yard
First and Oak Sts.
Oakland
Tel. Oakland 176
C. H. OLINGER, Manager
Branch Yard
E. 12th and 17th Ave.
East Oakland
Tel. Merritt 22

HOLCOMB REALTY CO.
PAGE 3
MANAGEMENT
SUPERVISION
EXPERTS

Knutti Fred, car opr O T Co, b 1941 Filbert.
Knutti Marie, clk H C Capwell Co, b 1941 Filbert.
Knutti Samuel, flagman, r 1941 Filbert.
Knutti Samuel Jr, baker, b 1941 Filbert.
Kobayashi Ginzo, student, r 613 10th.
Kober M, shirt ctr, r 857 Mead av.

M. J. Keller Co.

Koberle Albert, r 5303 Genoa.
Kobrida Joseph, carp S P Co, r n s Boulevard av 1 w Bryant av.
Koboldt Selma (wid Charles), r rear 2017 Fruitvale av.
Koch August, carp, r 3043 Peralta.
Koch Bernard, carp, b 3603 School, Allendale.
Koch Charles A, lino opr Oakland Enquirer Pub Co.
Koch Charles F, miller H Gould Co, r 3767 Ruby.
Koch Conrad, bottler Oakland Brew & Malt Co, r 712 Market.
Koch Frederick J, foreman, r 629 46th.
Koch Harry, clk S P Co, rms 901 Filbert.
Koch Henry, cook, r 677½ 6th.
Koch Katherine, rms 4501 Shattuck av.
Koch Lawrence, pedlar, r 2133 Adeline.
Koch Louis, lab, rms 1068 E 14th.

Koch Peter, lab O T Co, r 971 E 14th.
Koch Rudolph W (R W Koch & Co), r 1447 E 16th, Fruitvale.
Koch R W & Co (R W Koch), teas and coffees 911 Clay.
Koch Wm, ironwkr, r 2127 Adeline.
Kochendorfer Ernest F, sawyer C L Ingler, r 1012 24th.
Koekler Herman, meatctr Fred Becker Co, r 715 Castro.
Koekores John, conf 901 Washn, r same.
Kocour Adolph (Schuster, Kocour & Armstrong), b 2133 Chestnut.
Koehler, see also Kohler.
Koehler Bartholomew, seaman, r 531 E 14th.
Koehler Mrs Della, milliner 603 14th, r 1555 Market.
Koehler John T, caller S P Co, r Tracy.
Koehler Paul H, bkpr Oak Pioneer Soda Water Co, rms 972 Webster.
Koehler Philip, druggist, rms 1355 Market.
Koehn Herman, blksmith, r 3058 Pleitner av, Fruitvale.
Koempel Herman C, ins adjuster, r 3241 Chicago av, Fruitvale.
Koen Len, fireman Western Carbonic Acid Gas Co, r 5608 Vallejo.
Koenecke Henry, r 1204 San Pablo av.
Koenfield Edith, clk Hale Bros, b 970 18th.

WESTERN FUEL COMPANY
FIRST and MARKET STS.
General Selling Agents
Standard Portland Cement

Koenicke Henry, r 1204 San Pablo av.
Koenig Antone, r 2502 Peralta av.
Koenig Arnold, notary 464 11th, r 167 same.
Koenig Charles, driver, r 1736 13th.
Koenig Charles, saloon 561 Park av, r same.
Koenig Charles A, mngr Inlaid Floor Co, r 1012 E 20th.
Koenig Charles H, fireman S P Co, b 1725 Goss.
Koenig Claus H, painter Wm W Tucker, r 1528 Curtis.
Koenig Edward J (Koenig & Hinck Co), r 1138 E 14th.
Koenig Ernest, salsn, r 990 61st.
Koenig Fred G, mngr, rms 970 Jefferson.
Koenig Frederick, r 1676 13th.
Koenig George, planer, b Flora ne cor Lyon av, Fruitvale.
Koenig Hans, musician Idora Park, rms 4980 Dover.
Koenig Henry, civ eng S P Co, b 1676 13th.
Koenig Herman, carp, r 125 Linda av.
Koenig Ludwig, r Flora ne cor Lyon av, Fruitvale.
Koenig Max W (Koenig & Kroll), sec Greater Oakland Co, r 948 Fallon.

KOENIG & HINCK CO,

Edward J Koenig, Pres; Louis Hinck, Sec and Treas; Wines and Liquors 1140 E 14th.

KOENIG & KROLL

(Max W Koenig, W F Kroll), Real Estate, Investments and Loans, Notaries Public 878 Broadway, Phones Oakland 258 and Home A3258.

Koeninge John, asst eng Fabiola Hospital, b same.
Koeppe Carl A, student, b 834 34th.
Koeppe Sophie (wid Carl A), r 834 34th.
Koeppel Edward, died Feb 17, '07, age 43.
Koeppel Mrs Rose, emp Ruediger, Loesch & Zinkand, r 1424 52d, Fruitvale.
Koerner Charles, butcher, b 857½ San Pablo av.
Koerner Charles, ironwkr White Ornamental Iron Co, r 563 E 16th.
Koerner Gus, clk M G Stevenson, b 546 William.

PERCY L. BLISS REAL ESTATE
Notary Public
Insurance that Insures
Reliable Companies
Michigan and Caledonian

J. H. Macdonald & Company
REAL ESTATE
INSURANCE
PHONE OAKLAND 322 HOME A3322
1052 BROADWAY

PERCY L. BLISS REAL ESTATE
468 Eleventh St.
Bacon Building
Telephone
Oakland 335

DAVIS & ELFEN
OPTICAL CO.

RELIABLE GLASS MAKERS
410 Fourteenth St., Oakland
Phone Oakland 8278 Elks Building

DR. T. L. BOHANNON
TREATS CANCERS
BERKELEY

Gilt Edge Bourbon

WICHMAN, LUTGEN & CO., Inc.
Sole Proprietors
431-439 Clay - - San Francisco

STOP Before looking further, call up F. F. PORTER for Real Estate, Insurance, Loans, Notary or Storage, at 466 8th Street. Either phone 1990

WESTERN BUILDING MATERIAL CO.
FIRST and MARKET STS.
BRICK, FIRE BRICK, ROOFING SLATE, CEMENT, LIME, PLASTER TERRA COTTA, SEWER PIPE, AND BUILDING MATERIAL

Koerner Philip C, elec S P Co.
Koernig Frederick, grocer 1793 Grove, r same.
Koerper Charles H, baker, r 826 32d.
Koesel George, grocer n s E 14th 1 w Seminary av, Fitchburg, r same.
Koesel L T, contr 1506 7th, r 935 Poplar.
Koetitz Karl F, clk, r 70 Spring.
Kofeloff Samuel, peanuts, rms 220 12th.
Koff Reinholdt, carp, r 38 Hellen.
Kofford A, mach opr Cal Door Co, rms 942 Chestnut.
Kofoed Carl, lab S P Co.
Kofod Bros (J P and H C), bakers 1479 21st av.
Kofod Hans C (Kofod Bros), r 1479 21st av.
Kofod John P (Kofod Bros), r S F.
Koford Charles A, biologist People's Water Co, r Berkeley.

KOFORD HENNING,

Physician and Surgeon 1103 Broadway, Office Hours 2 to 4, 7 to 8 P M, Sundays 1 to 2 P M, Phone Oakland 5163, r 1057 Market, Phone Oakland 2667.

Koford Joseph S, clk McElroy & Stetson, rms 1057 Market.
Koga G, shooting gallery 505 7th, r same.
Kogich Nicholas, lab, r 712 Peralta.
Kogler Fred V, lab Oakland B & M Co, rms 1714 Linden.
Kogler Joseph F, brewmaster Oakland B & M Co, r 1714 Linden.
Kohake Gottfried, mariner, r 1705 Redwood av, Fruitvale.
Kohane Thomas, lab, r 648 46th.
Kohansky Edward, instr, r 1821 7th.
Kohf Benjamin, cigarmkr Smith & Belden, r Elmhurst.

KOHL BROS (Inc),

C W Kohl, Pres; H A Kohl, Vice Pres and Sec; Proprs The Rathskeller, Broadway ne cor 8th.

Kohl Charles W, pres Kohl Bros (Inc), r 816 11th.
Kohl Harry A, vice pres and sec Kohl Bros (Inc), r 816 11th.
Kohl John S, lab The Burnham-Standeford Co, r Alameda.
Kohl Rose, dom 1901 Whittier.

ARTHUR G. NASON & CO.
Representing Continental Insurance Co.—Pennsylvania Casualty Co.
Third Floor First National Bank Bldg.
Junction San Pablo Ave. & Broadway

Kohler, see also Koehler.
Kohler Bremo, wringer Yosemite Lndry, rms 361 44th.
Kohler Bros (H H and F W), meats 810 Telegraph av.
Kohler Charles H, mach, r 2106 Peralta av.
Kohler Eugene, clk, b 1353 12th av.
Kohler Frederick, r 1721 Linden.
Kohler Frederick, mach, r 1839 Adeline.
Kohler Frederick W (Kohler Bros), r 351 Oakland av.
Kohler Gretchen, bkpr Kohler Bros, b 816a Tel av.
Kohler Henry, r 615 4th.
Kohler Henry A, r 1353 12th av.
Kohler Henry H (Kohler Bros), r 810a Tel av.
Kohler John, coremkr United Iron Wks, r 684 29th.
Kohler Joseph G, barber John Tisch Co, r Alameda.
Kohler Karl, engr, rms 1143 Myrtle.
Kohler Louisa (wid Wm), r 1060 Summer.
Koeler Mae, r 2102 Grove.
Kohler Matilda (wid Ernst), b 810a Telegraph av.
Kohler Minna (wid Wm), r w s Diamond av 2 n Hopkins, Fruitvale.
Kohler Wm, clk, b 1060 Summer.
Kohler Wm T, policeman, rms 1112 2d av.

Oakland Berkeley Country Properties
Insurance Renting Leasing Collecting
PHONE TEMPORARY 3871
JACQUES & THALER
REAL ESTATE
255 Montgomery Street
SAN FRANCISCO, CAL.

KOHLER & CHASE (Inc),

Quincy A Chase, Pres; George Q Chase, Vice Pres; T P Winter, Sec; S J Bruce, Mngr Oakland Store; Pianos, Organs, Talking Machines and Musical Merchandise 1013-1015 Broadway, Phone Oakland 1009. (See left bottom lines and opp.)

Kohlhoff Wm, waiter Key Route Inn, r 472 7th.
Kohlman Grace, copyholder Tribune Pub Co, b 1664 Webster.

KOHLMOOS HENRY, M D,

Specialist Eye, Ear, Nose, Throat 1155 Broadway, Hours 10-12 A M, 3-5 P M, Phone Oakland 2638, r 913 14th, Phone Oakland 8315.

KOHLMYER HENRY A,

Mngr Eagle Electric Co, 1206 13th av, b 980 E 28th.

Kohlmyer Johanna (wid Charles F), r 980 E 28th.
Kohlstaedt Henry, r 1168 E 16th.
Kohn Bernard, baker, r 912 Wheeler av, Fruitvale.
Kohn Rudolph, caterer 474 61st, r same.
Kohn Violet, stenogr, b 1144 Filbert.
Kokeritz Ingrid, nurse, b 196 Chicago av.
Kokjohn Albert J, mach, rms 859 Kirkham.

BYRON MAUZY SAN FRANCISCO 1175 O'Farrell St. OAKLAND 1069 Broadway
PIANOS=ORGANS=PIANO PLAYERS

PIANOS

WEBER

PIANOLA PIANOS

BLASIUS & SONS

J. & C. FISCHER

KOHLER & CHASE

KOHLER & CAMPBELL

PHONE OAKLAND 1009

KOHLER & CHASE, Inc.

Established 1850

Music and Musical Merchandise

1013-1015 Broadway, Oakland, Cal.

PICTURE FRAMING
Artists' and Architects' Supplies

SMITH BROS.
462-464 Thirteenth St.
Bet. Broadway and Washington Sts.

HOLCOMB REALTY CO.
SEE PAGE THREE
HOMES & RENTAL TERMS

Kokores George, conf 4703 E 14th, Melrose, r same.
Kokosky Frederick, floorwalker S N Wood & Co, r 864 Market.
Kokowsky Ernest F, furn 864-866 Market, r same.
Kolb Bernard Raymond, b 808 10th.
Kolbe Henry, carp, r 463 38th.
Kolberg L, switchman S P Co, r 1515 8th.
Kolby Inez, b 569 35th.
Kolby Lewis, cabinetmkr, b 569 35th.
Kolich Mrs Lulu, r 1447 Chestnut.
Kolich Peter J (Neal & Kolich), r 1447 Chestnut.
Koll J H, salsn, r 3898 Ruby.
Kolling Charles F W, foreman J P Taylor, r 757 Grove.
Kollmer A, salsn Kahn Bros, b 2811 Stuart.
Kolmanich Joseph, deckhand S P Co.
Kolmodin Harry C, carp, r e s Baker av 2 s O H S Boul, Fitchburg.
Kolodzy Ferdinand, tailor, r 1068 25th av.
Kolter Annie K (wid Wm), r 228 Galindo, Fruitvale.
Komai & Arai, photogrs 319 6th.
Konig George (Batten & Konig), r 1327 E 27th.
Konigsberg Gabriel, furrier 531 16th, r same.
Konigsberg Joseph, news agt Denison News Co, r Berkeley.

C. B. HODGES & CO.
Salary Loans
All Business Strictly Confidential
Room 77 Blake Block Phone Oakland 8314
1065 Washington St., Oakland, Cal.

Koning Benjamin, brklyr, r 1760 W 9th.
Konjanin H, lab Cal Door Co, r 943 Willow
Konrad, see also Conrad.
Konrad Ernest, farmer, r Penniman av nr Redwood rd, Allendale.
Konrick Hannah H, bkbndr, b 114 5th.
Konrick Reuben, expman, r 114 5th.
Konrick Samuel M, lab, b 114 5th.
Konrick Paulina (wid Louis), b 114 5th.
Kontogenes Antonio, baker M Kontogenes, b 1715 Goss.
Kontogenes Mack, baker 1715½ Goss, r 1715 Same.
Koong Yet & Co, gen mdse 351 8th.

KOONS JOSEPH F,
Eye Specialist, Office Hours 9-12 A M, 1-4 P M, 1219 Broadway, Phones Oakland 5869 and Home A3869, r 1002 E 30th.

Koonya Eva, b 365 A.
Koonya Mary (wid Antonio), r 365 A.
Kooreman Lester, plumber James Rankin & Sons.
Koot Selma, hairdresser, b 1424 Franklin.
Kooyman Cornelius, clk Julius Seulberger, rms 403 E 18th.
Koper Max, foreman, r 857 Mead av.
Kopian Joseph, bench hand S H Wilson & Son.
Koponen John H, lab S P Co.

TAYMANCE
REAL ESTATE COMPANY
REAL ESTATE AGENTS AND AUCTIONEERS
460 and 462 8TH St. Oakland, Cal.
TELEPHONE OAKLAND 328

Kopp Carl, grocer 926 24th, r same.
Kopp Loren H, lather, rms 870 Chester.
Koppel Moses, trav agt, r 2074 West.
Koppen August, carp, r 5878 Vallejo.
Koppen Max, marine fireman, r 5878 Vallejo.
Koppenhoefer Walter, agt, r 842½ Alice.
Kopperud Andrew H, contr 3941 Talcott av, Fruitvale, r same.
Koppikus Douglas W, agt S P Co E Oakland Dist, r 1220 12th av.
Koppitz Mrs Hermina, b 1216 E 22d.
Koprian Joseph, carp, r 1025 E 26th.
Koprivich John, cook 529 16th.
Kopsky Kate, dom 252 Euclid av.
Korber August, r 156 Claremont av.
Korean & Chinese House Cleaning Co, 364 10th.
Korf Claude, glazier, b 813 Madison.
Koril Antone, emp Cal Cotton Mills, r 28 Ward.
Koril Joseph, emp Cal Cotton Mills, r 811 E 16th av.
Koril Manuel, emp Cal Cotton Mills, r 25 Water.
Kork Louis A, photogr, r 810 11th.
Korn Andrew, rms 265 12th.
Korn Ann T (wid Benjamin), b 590 E 28th.
Korn Isaac (Newman & Korn), r Warren av nr Bway.
Korn Johanna, b 7 Thomas.
Korn Max, tmstr, b 7 Thomas.
Korn Pauline (wid Aaron), r 7 Thomas.
Kornakrens Greta (G Kornakrens & Co), r 3638 Grove.
Kornakrens G & Co (Greta and H L Kornakrens), grocers 3640 Grove.
Kornakrens Henry L (G Kornakrens & Co), r 3638 Grove.
Kornakrens Jacob (J Kornakrens & Co), b 3638 Grove.
Kornakrens J & Co (Jacob Kornakrens), grocer 737 San Pablo av.
Kornell Josephine, b Jerome av nr Oakland av.
Korner Max, b Altenheim.
Kornfield Edith, clk, b 970 18th.
Korth Selma, hairdresser Mrs L C Marvin.
Kosch Theodore, restaurant 3115 E 14th, r 3501 Putnam, Fruitvale.
Koscinski Gustave, letter carrier P O, r 3017 Capp, Fruitvale.

Quality Goes In Before the Name Plate Goes On
Coast Carriage Co. Vehicles
Cor. 12th and Jackson Sts.

MAKINS & WILL
Real Estate and Insurance
Renting, Collecting Loans
Plate Glass Insurance and Surety Bonds
428 Tenth St. Oakland
Phones: Oakland 4811 Home A1650

ANDREW WHELTON REAL ESTATE
Loans Negotiated - Insurance
Telephone Main 421 SAN LEANDRO CAL.

HOTEL AVALON
406
TELEGRAPH AVE
SEE PAGE 21

W. B. SCOTT'S EAST OAKLAND EXPRESS
Expressing to and from Oakland, Alameda, Berkeley and San Francisco
Phones { Oakland 6808 / Home A 1808
Office: 412 FIFTEENTH ST.
See under Transfer Companies.

W. M. CROWN CO., INSURANCE, RENTING LOANS
Real Estate Brokers
Head Office 1056 BROADWAY, OAKLAND, CAL.
Branch Offices in all Large Eastern Cities

FISHER LUMBER CO.
Dealers in PINE and REDWOOD LUMBER
Also does all kinds of Mill Work, Turning, Sanding and Band Sawing
Yards, THIRD and OAK Sts.
Tel. Oakland 2481 G W. FISHER, Mgr.

Koser Newton A, vice pres Bowman & Co, r 1523 Webster.
Koski Waino O, tailor A L Frosterus, r 1522 Franklin.
Koskinen Sven, watchmkr, r 1100 Brandon, Fruitvale.
Kosky Frank, hostler Oakland B & M Co, rms 26th cor Chestnut.
Kosta Jesse, tmstr R Brown, b 922 E 14th.
Koster August D (Koster Bros), r 1150½ Union.
Koster Bros (A D and F D), saloon 1160 7th.
Koster Frank W, trav agt, r 527 20th.
Koster Fritz P (Koster Bros), r 1156¼ 7th.
Koster James, mach S P Co, r 1622 24th av.
Koster John P, brakeman S P Co, r 1743 5th.
Koster Wm H, trav agt, b 1552 Carroll.
Kostos Wm, fruits 926b 7th, r same.
Kotchevar Joseph J, clk, rms 1473 8th.
Koto K, mngr Tokio Dye Wks, r 1385 Bway.
Kotta Wm, barber, r 1264 E 14th.
Kottinger Edward W, tchr, r 523 20th.
Kottinger Lilly N, nurse 523 20th, b same.
Kottinger Rosalind, tchr, b 523 20th.
Kotz Harry, junk 423 1st, r 259 4th.
Kotzum Antonio, plumber, r 1067 E 23d.
Koudelka Frank, cigarmkr, r 2213 Chestnut.
Koulouvodes John, fruits 950 Bway, r same.
Kouper M, b Industrial Home.
Kovarik Alois, ladies' tailor 1117 Washn, r 1505 Liese av, Fruitvale.
Koves Louis, mach, r 2915 Atwell av, Fruitvale.
Kowal John, lab, r 1439 E 19th.
Kowalski Leon, musician, r 153 E 12th.
Kowalsky Dorothy, milliner, b 509 25th.
Kowalsky Isaac, produce, r 509 25th.
Kower Hermann, prof, r 601 Cambridge.
Kowtuvich Stephen, lab, b 752 Wood.
Kozlowski Albert, tailor, r e s Viola nr Allendale av, Allendale.
Kraetsch Frederick, b 920 36th.

THE TRIBUNE
EVERY EVENING
SUNDAY MORNING
LARGEST & BEST

Kraetsch Gretchen, clk, b 920 36th.
Kraetsch Theodore, foreman, r 920 36th.
Kraft Adele, dom 945 Adeline.
Kraft Anna E (wid George F), b 822 Myrtle.
Kraft Blanche, dom 1325 Jackson.
Kraft Elizabeth (wid Herbert), r 1001 Tel av.
Kraft George H, vice pres Henderson-Tapscott Co, r 228 E 12th.
Kraft Herbert, r 1001 Tel av.
Kraft John, waiter Palace Bakery, b Victoria Hotel.
Kraft Meyer, bkbndr California Bookbindery, r 810 Webster.
Kraft Mrs Nettie, rms 1569½ Bway.
Kraft Sarah, dom 589 22d.
Krahn Wm F (Nielsen & Krahn), r Berkeley.
Krail Antone, lab, r 28 Warder.
Krail Frank, appr, b 28 Warder.
Krail Manuel, lab, r 25 Warder.
Krambeck Herman, b 600 Park av.
Krambs Fred C, upholstr, b 770 Madison.
Krambs Fred G, r 770 Madison.
Kramer A R, mngr, rms Hotel Athens.
Kramer Mrs Barbara, r 1696 26th av, Fruitvale.
Kramer Bert G, tmstr, r 1679 9th.
Kramer Charles J, clk C Solomon Jr, r 1024 Brandon, Fruitvale.
Kramer Christian, carp, r 1680 26th av, Fruitvale.

Surgical Instruments
Hospital Supplies
A. B. RICHTER & CO.
402 Telegraph Ave. { Oakland 8820 / Home A 1793

Kramer Christopher S, lab, b 1679 9th.
Kramer Delma J, clk, b 1679 9th.
Kramer Ernest, tmstr, rms 977 7th av.
Kramer Frederick, clk, r 6583 Herzog.
Kramer Henry, carp, r Shuey av nr E 27th.
Kramer Leah A (wid Samuel), r 1679 9th.
Kramer Maria L (wid Joseph L), grocer 274 5th, r same.
Kramer Mrs Mary, r Shuey av nr E 27th.
Kramer Max, junk 1444 Adeline, r same.
Kramer Ollie A, mngr Osborn Conservatory of Music, r 626 12th.
Kramer Ralph, b 948 Fallon.
Kramer Susie T, clk, b 1696 26th av, Fruitvale.
Kramer Wm F, mach, b 1696 26th av, Fruitvale.
KRAMM JOSEPH W,
Mngr Anchor Brewery, r 5099 Shattuck av.
Krans Alma S, stenogr Diamond Rubber Co, rms 1927 Grove.
Krantz Charles E, framemkr Rabjohn & Morcom, r 715 16th.
Krantz Charles F H, designer Christian Krueger, rms 1481 27th av, Fruitvale.
Krantz G, messr Oakland Enquirer Pub Co.
Krantz J, mach U Eng Wks, r 660 E 15th.

Telephone Berkeley 1548
THE MILLS CO., Inc.
BERKELEY 2183 SHATTUCK Av.
The Liverpool and London and Globe Ins. Co.
Niagara of New York
New York Underwriters, of Hartford

Karl H. Nickel Co. Bacon Bldg. Suite 62 Tel. Oakland 4552

REAL ESTATE—MINING—INSURANCE—INVESTMENTS and BUILDING

Krantzberger Walter, framemkr, r 1711 Filbert.
Kraskey D, b Industrial Home.
Krasky John, supt Western Furn Mnfg Co, r 1001 63d.
Kratschman Charles, rigger S P Co.
Kratt John, painter, r 6394 San Pablo av.
Krattiger George J, clk, b 2215 Fruitvale av.
Krattiger John J, mach, b 2215 Fruitvale av.
Krattiger Mary (wid Jacob), r 2215 Fruitvale av.
Krattiger Sara B, stenogr, b 2215 Fruitvale av.
Krattiger Sophia M, stenogr Cal Elec Wks, b 2215 Fruitvale av.
Kratz Celestine, rms 716 4th.
Kratz Charles, mach, rms 893 Filbert.
Kratz Lambert, miller, r 2828 Peralta av, Fruitvale.
Kraus Gustave, butcher Warren M Pitts, r 2222 Market.
Kraus John, baker, r 720 E 14th.
Krausch Charles, foreman Hansen & Kahler, r Berkeley.
Krause Augustus, cond, rms 1060 Oak.
Krause Charles, mining, b 852 18th.
Krause Florence L, tchr, b 1840 14th av.
Krause Frederick W, clk Goldberg, Bowen & Co, rms 399 22d.
Krause George W C, waiter Pabst Cafe Co, rms 399 22d.

RICHARD J. MONTGOMERY
REAL ESTATE--INSURANCE
NOTARY PUBLIC
4003 TELEGRAPH AVE.
Piedmont 2554 COR. 40TH Home A 2514
CENTRAL OAKLAND

Krause Henry, driver Richard Boysen, b 694 26th.
Krause Orra J (wid Frederic L), r 1840 14th av.
Krause Paul, mach United Iron Wks, r 1622 Lombard.
Krauss Carl A, carp, b 117 8th.
Krauss Fred B, cigars 1154 Washn, r 1060 Oak.
Krauss Martha, nurse, r 408 Oakland av.
Krautter Caroline, b 5872 Fremont.
Krautter Louisa, b 5872 Fremont.
Krayenhagen Delia (wid Edward), r 222 7th.
Krebs Aaron, tailor 1304 San Pablo av, r same.
Krebs Charles H, b 1690 Webster.
Kree Robert, tray agt, rms 265 12th.
Kreeley John M, clk P O, r 1453½ Bway.
Kregg John, porter, r 2152 Chestnut.
Kreider Edward J, bkpr, r 5709 Dover.
Kreider Frank W, lab S P Co.
Kreider G A, rms 803 Clay.
Kreider J Thomas, janitor, r 264 4th.
Kreigh Robert E, salsn F B Dallam Co, Inc, rms 265 12th.
Kreil Frank R, news agt Denison News Co, r 1370 16th.
Kreiss Albert L, salsn Wickham, Havens, Incorporated, r 55th sw cor Genoa.
Kreiss Henry G, painter G F Neece & Co, r 1163 E 24th.

NOTARIES PUBLIC
WEIL & NORRIS
4 BACON BLOCK
OAKLAND, CAL.
REAL ESTATE
We will go on your BOND
Fidelity, Court
American Bonding Co.
FIRE Pennsylvania
Commercial Union
Shawnee, American
Bonding Co

Kreiss Wm M, chauffeur, r 415 Van Buren av.
Krekeler Carl, fireman S P Co, r 938 Poplar.
Krekeler Wm, died July 15, '07, age 73.
Kreling Carl, painter, r w s Redwood rd n Main, Allendale.
Kreling Joseph, scenic artist, b w s Redwood rd n Main, Allendale.
Krell Hermann, barber John Tisch Co, rms 693 26th.
Krell Robert L, carp, b 1768 Dwinelle.
Krell Samuel H, contr 1768 Dwinelle, r same.
Krell Wm R, carp, b 1768 Dwinelle.
Krelle Herman, salsn, b 1318 Jackson.
Kremer Jacques, r 652 38th.
Kremer Jacques, sheet metalwkr, b 882 59th.
Kremer Nicholas J, molder, b 882 59th.
Kremer Nicholas R, molder, r 882 59th.
Kremm Wm, r 2539 Fruitvale av.
Krenkel Albert G, mach S P Co, r 3201 School.
Krenkel John F, atty Household Loan Co, r Alameda.
Krepper Phillipe, locksmith 1301½ Bway, r 2230 Elm.
Kress Augustus, clk, b 1303 7th av.
Kreischmer Hildebert, barber Wm J Fonte, r 1049 E 14th.
Kretz Anthony, agt, r 1351 19th av.
Kretz Anthony C, mach S P Co, b 1351 19th av.
Kretz Charles V, lab, b 1351 19th av.
Kretz Ellevina L (wid Antonio), rms 1154 Santa Fe av.
Kretz George H, porter S P Co, b 1351 19th av.
Kretz May E, b 1351 19th av.
Kretz Philip, helper Brooklyn Brewery, rms 1351 19th av.
Kreuder Edna (wid Philip L), b 5864 Occidental.
Kreuter Oscar, bartndr, r 411 E 17th.
Kreutzberg Alma, seams Abrahamson Bros, b 2220 Adeline.
Kreutzberg Johanna, helper E A Wright, r 2220 Adeline.
Kreutzberg Otto W, stonectr, r 2220 Adeline.
Kreutzfeldt Charles B, bartndr 1719 Bway, rms 406 8th.
Kreutzfeldt Emil, messr, rms 265 12th.
Kreutzfeldt Emma (wid Claus), r 766 Willow.

H. B. BURLINGAME A. W. COLVER
MONTEREY COAL CO.
A Conservative and Profitable Investment. We are selling stock at par. See Ad. page 29
Office: 62 MACDONOUGH BLDG.
PHONE OAKLAND 3789

HOLCOMB REALTY CO.
AVOID A PAGE
THREE GILT EDGE INVESTMENTS

DEAN LAW and COLLECTION CO., Inc.
Telephones Oakland 1146 Home A1246
FINANCIAL RATINGS A SPECIALTY
WE COLLECT YOUR BILLS
Rooms 303 and 304 Bacon Block

COVERS
WHITE-WALLACE CO., Inc.
1252 Webster
Phone Oakland 194 Home Phone A4194

RIGNEY PRINTING CO.
TEL OAK 2979
217-7th St.

D. B. HUNTER, Pres. and Gen. Mgr.
Main Office and Yard
Shattuck Av. & Oregon St.
Berkeley, Cal.
Tel. Berkeley 8

Hunter Lumber Co.

INCORPORATED NOV. 14, 1902

VERE W. HUNTER, Secretary.
Wharf and Yard
South End of Webster Street Bridge
Tel. Oakland 5292

GARDEN HOSE
The Best on Earth
The Famous old "Double Diamond" Brand has stood the test for over Fifty Years
JOHN P. MAXWELL CO.
Agents for the City of Oakland
Manufactured by New York Belting and Packing Co., LTD. New York

WESTERN BUILDING MATERIAL CO.
FIRST and MARKET STS.
BRICK, FIRE BRICK, ROOFING SLATE, CEMENT, LIME, PLASTER, TERRA COTTA, SEWER PIPE, AND BUILDING MATERIAL

Kreutzfeldt Mrs Gertrude, bkpr A Schlueter & Co, r 1735 Valdez.
Kreutzfeldt Mrs Mamie, r 16 8th.
Kreutzfeldt Wm, salsn W A Rouse & Co, b 766 Willow.
Kreuzberger Felix, carp, b 675 E 24th.
Kreuzberger Lorenz, carp, r 675 E 24th.
Kreye Albert (Helmond & Kreye), r Alameda.
Kribbs Mrs Maud, cashr Idora Park, b 1124 E 17th.
Krieg Anna M, clk Smith Bros, b 3317 Forest, Fruitvale.
Krieg Frederick L (F L Krieg & Co), b 3317 Forest, Fruitvale.
Krieg F L & Co (F L Krieg, G L Taylor), plumbers 4600 E 14th, Melrose.
Krieg Lewis F, carp, r 3317 Forest, Fruitvale.
Krieg Lucy A, dressmkr, b 3317 Forest, Fruitvale.

KRIEGER BROS

(Herman C, Charles H), Proprs Acme Bakery, 1557 Broadway, Phones Oakland 5723, Home A1243. (See opp p 126.)

Krieger Charles A, b 925 24th.

KRIEGER CHARLES H

(Krieger Bros), r 1557 Broadway.
Krieger Frank, carp O G L & H Co, r 28 Valley.
Krieger Frank J, r 925 24th.

KRIEGER HERMAN C

(Krieger Bros), r 1557 Broadway.
Kriemler C C, cashr Standard Gas Eng Co, r Belvedere.
Krigbaum Wilfred, r 549 20th.
Krill H, watchman O G L & H Co, r Alameda.
Kristensen Frank W, lab S P Co.
Kristenson Rudolph, deckhand S P Co, rms 999 Chester.

KRISTIANSEN CARL

(Sundby, Linnes & Kristiansen), r 887 26th.
Krivokapich Arada, waiter, rms 814 Willow.
Kroan Aaron, r 1611 3d.
Krober ——, gardener, rms 970 10th.
Krobitzsch Rudolph W, r 2265 Grove.
Kroesa Edwin, cabinetmkr, rms 1553 8th.

SUNSET PHONE OAK. 3585 HOME PHONE A1931
RUTLEDGE & WALLING
Fancy Groceries, Fruits, Vegetables, and Delicacies. Home Made Pies and Cakes Our Specialty. Prompt Delivery.
1470½ SEVENTH ST. OAKLAND, CAL.

Kroeber Lamartine G, brakeman, r 950 Peralta.
Kroeger Charles, plumber Pierce Hardware Co.
Kroeger Claus, sec, r 198 Perry.
Kroenke Meta (wid Henry), b 966 Cypress.
Krogh Cecelia, bkpr, b 1315b Market.
Krogh Frederick, housesmith Parcells Safe Co, b 1315b Market.
Krogh Hans, lab, r 1315b Market.
Krogh Henry, blksmith, b 1315b Market.
Krogh John, clk, b 1315b Market.
Krohn Fred A, r 73 7th.

KROHN LOUIS,

Plumbing and Gas Fitting, Sewing Machines, Oil Stoves Repaired, Key Fitting, General Repairing 907 San Pablo av, r same, Phone Home A4404. (See adv in Contractors Dept.)

Krohn Luer, coppersmith S P Co.
Krohn Minnie E, b 73 7th.
Kroll Carl L, fireman S P Co, b 1152 Union.
Kroll Effie E, b 1157 12th.
Kroll Frederick W, student, b 1157 12th.
Kroll Howard A, cond, b 1152 Union.
Kroll Louisa (wid Louis), r 1152 Union.
Kroll Wm F (Koenig & Kroll), r 1157 12th.
Kroman Hans H (Kroman & Gabrielsen), r 2209 Adeline.
Kroman Hans P, tailor, r 1508 11th av.

Go to the CAKERY for those delicious Home Made Cakes. We mix and bake before the public.
Birthday and Wedding Cakes made to Order
THE CAKERY
527 16th St., Oakland, Cal.
Home A 1461 —— Phones —— Sunset Oakland 2687

Kroman Mads P (Comstock Exchange), rms 529 8th.

KROMAN & GABRIELSEN

(Hans H Kroman, Christian Gabrielsen), Wines, Liquors and Cigars 853 Webster, Phone Oakland 1283.

Kron Frank, lab, b 214 3d.

KRONE CARL RUDOLPH, M D,

Physician and Surgeon Rooms 314 and 313 Central Bank Bldg, 14th and Broadway, Phone Oakland 6699. Hours 2 to 4 and Monday, Wednesday and Friday 7 to 8 P M, r 1506 Telegraph av, Phone Piedmont 1165.

Krone Caroline, b 1506 Tel av.
Krone Helen, nurse East Bay Sanatorium, r 1506 Tel av.
Kronenberg Harry P, student, b 809 Oak.
Kronenberg Mrs John L, b 809 Oak.
Kronenberg Joseph, r 1252 E 15th.
Kronenberg Peter J, clk Neppach Bros, r 1224 23d av.
Kronenberg Rudolph F, clk, b 1252 E 15th.
Kronich Hannah, bkbndr Pac Manifolding Book Co, b 114 5th.
Kroning Peter, b 3829 Opal.
Kroning Wm H, lawyer 64 Bacon Bldg, r 288 24th.

EDWIN T. GORIE
Successor to OSGOOD & SON
Phones { Piedmont 544 / Home A4454
Wood, Coal, Hay and Grain and Poultry Supplies
1805 Telegraph Ave. COR. 34TH STREET Oakland

James P. Taylor
459 TWELFTH ST.
Wholesale "HEBBURN" Best house coal Retail
TELEPHONE OAKLAND 2428

HOLCOMB REALTY CO.
MONEY TALKS ON PAGE 3
LAND FOR THE LANDLESS MAN

Kronke Richard A, iron wkr, r 1019 57th.
Krook Morris L, r 718½ E 14th.
Kroos Cornelia, dom 1414 Webster.
Krowse Henry, musician, r 694 26th.
Krucar Joseph, r 955 E 14th.
Kruckeberg E W, clk Sherman Clay & Co, r Alameda.
Krueckel Andrew (Andrew Krueckel & Co), r 846 29th.

KRUECKEL ANDREW & CO
(Andrew and W C Krueckel), Fine Wines, Liquors and Cigars 1154 Washington, Phones Oakland 1614, Home A1614.

Krueckel Anna, b 846 29th.
Krueckel Vera, student Heald-Dixon Coll, b 846 29th.
Krueckel Wm C (Andrew Krueckel & Co), r 563 39th.
Kruecket E, student Heald-Dixon Coll, b 846 29th.
Krueger Annie, bkbndr Pacific Manifolding Book Co, b Maple bet 65th and 66th, Emeryville.
Krueger August C, carp, r Maple bet 65th and 66th, Emeryville.
Krueger Christian, trunk mnfr 2623 Talcott av, r 1467 27th av, Fruitvale.
Krueger Frank H, tentmkr, rms 901 Wood.
Krueger Hattie A F, b 1467 27th av, Fruitvale.

Home B1439 —— PHONES —— Merritt 559
Jurgewitz Stucco Works
MANUFACTURERS OF
STAFF AND STUCCO WORK
Capitals, Mouldings, Brackets, Gables, Etc.
Wood Carving in all its branches
1316 20th Ave. E. Oakland Oakland 4194
807 Clay St. Oakland

Krueger Max A, r 575 33d.
Krueger N, bkbndr Pacific Manifolding Book Co, b Maple bet 65th and 66th, Emeryville.
Krueger Walter C, satchel mkr Christian Krueger, b 1467 27th av, Fruitvale.
Kruetzfeldt Charles, elec, r 526 53d.
Kruger Bertha, milliner, b 780 58th.
Kruger Charles, blksmith, r Milton s e cor Lincoln av, Fruitvale.
Kruger Charles H, fireman S P Co, r 780 58th.
Kruger Hermine L, asst sec Alameda County Loan Assn, r Alameda.
Kruger John W, car opr S F O & S J Ry, r 968 Spring.
Kruger Mary (wid Frederick), b 821 Magnolia.
Kruger Wm J, acct, r 630 53d.
Krumb Justus E (Krumb & Mierson), b 600 17th.
Krumb & Mierson (J E Krumb, James Mierson), cigars 907 Bway.
Krumbein Mrs Janet, nurse Fabiola Hospital Training School, b same.
Kruschke Loyd, piano repr Eilers Music Co, r Berkeley.
Kruse Adolph W, painter, r 193 Howard.
Kruse Frank H, clk L D Voice, r 421 38th
Kruse Job, seaman, b 222 B.
Kruse M, clk Taft & Pennoyer, b 674 41st.

UNITED IRON WORKS
CENTRIFUGAL and STEP PRESSURE PUMPS
WATER WHEELS PULLEYS SHAFTING HANGERS
2nd & Jefferson, Oakland, Cal. PHONE OAK. 342

Kruse M, contr 222 B, b same.
Krusevich Stephen, waiter California Restaurant, r 520 9th.
Kruslock Hulda, clk L J Tesio, b 2521 Benvenue av.
Kruspe Fred, feeder R S Kitchener, b Courtland cor Congress.
Krutsner Michael, carp, b 5617 9th, Emeryville.
Kruze Albert, lab, rms 272 4th.
Kryer John, musician, rms 118 11th.
Kryer, see also Cryer.
Kryer Wm W, musician, r 118 11th.
Krygell Max, trav agt, rms Lyon av nr High, Fruitvale.
Kryster Charles Jr, died Mar 8, 09, age 44.
Kryster Elizabeth (wid Charles), r 1016 Jefferson.
Kryster Elizabeth (wid John), b 1202 8th.
Kubik Charles J, plasterer, rms 1222 12th av.
Kubo S, restaurant 421 8th, r same.
Kubota Frank, cook 644 Merrimac.
Kuch Joseph, yeast mkr Consumers Yeast & Vinegar Wks, b 3512 Washn, Fruitvale.
Kuchel Charles J, lab S P Co.
Kucher Stephen, waiter 805 Clay, r 1678 9th.
Kuchin F, waiter Key Route Inn, r Melrose.
Kuchinski Felix, clk, r 5217 E 12th, Melrose.
Kuchler Joseph, bartndr 401 E 12th, rms same.
Kucks Charles H, r 1017 Myrtle.
Kucks Charles H Jr, mining, b 1017 Myrtle.
Kuda M, tailor, b 719 14th.
Kuebbe Edwin H, bkbndr 413 10th, r Park way, Montecito av.
Kuebler Katherine, dom 1718 Fruitvale av.
Kuebler Louis, barber John Tisch Co, rms 642 53d.
Kuebler Louis, dom 3797 Tel av.
Kuech Ernst, salsn, r 864 Oak.
Kueffer John, cabinetmkr Braley-Grote Furn Co, r 1312 Bonita.
Kuehl C, cond, r 5007 Cherry.
Kuehls Joseph, vice pres Standard Warehouse Co, r 320 24th.

Zenith Mill & Lumber Co.
MILL WORK : SASH and DOORS : LUMBER
Phone Merritt 71 Home B1071
12th St. & 21st Av. E. OAKLAND

COSY BUNGALOWS
For Sale by
J. M. Perkins CO.
1 Telegraph AVENUE OAKLAND
PHONES
Oakland 3500
Home A3500

ALAMEDA RUG WORKS
RUGS MADE FROM OLD CARPETS
Carpets taken up, cleaned and relaid
2006 EVERETT STREET Phone Alameda 39 ALAMEDA

JOSHUA HENDY IRON WORKS
75 FREMONT STREET, - SAN FRANCISCO, CAL.
MANUFACTURERS of MACHINERY, BOILERS, ENGINES, Etc.

See
GEO. H. VOSE
For
Real Estate
Insurance
and
Notary
968
Broadway
Oakland
Phone
Oakland
7516

STANDARD GAS ENGINE CO.
MARINE, STATIONARY, PUMPING
and HOISTING ENGINES Etc.
Dennison and King Sts. East Oakland
At 23d Ave. Station Phone Merritt 140

Kuehn Max, acct, b 5407 Dover.
Kuehne Charles (F Kuehne & Son), b 921 37th.
Kuehne Frederick (F Kuehne & Son), r 921 37th.
Kuehne Frederick Q, clk, b 107 13th.
Kuehne F & Son (Frederick and Charles), refrigerators 2d cor Market.
Kuehne Ludwig, photogr, r 615 17th.
Kuehne Henry, bottler H C Kattenhorn Co, r 1805 Daly av, Fruitvale.
Kuerzel A, clk Bank of Germany, b 613 15th.
Kuerzel Gretchen, b 613 15th.
Kuerzel Otto C, with Robert Kuerzel, b 613 15th.
KUERZEL ROBERT,
Wholesale and Retail Dealer in Cigars, Tobacco and Smokers Articles 875 Broadway, Phone Oakland 3422, r 613 15th.
Kuester Elsie A, clk Pac Tel & Tel Co, b 11 Tel av.
Kuester Henry C, hair specialist 11 Tel av, r same.
Kuester Herman, barber Philip Journal, r 18th cor 3d av.
Kuester Herman H, driver G A Russell, r 5 St George's ct.
Kuester Julius C, b 11 Tel av.
Kuester Maud, cashr C J Heeseman, b 11 Tel av.
Kugan Thomas L, lab S P Co.
Kuhl Frederick, elec, r 1709 High, Allendale.
Kuhl Henry, janitor Union Sav Bank, r 808 Jackson.
Kuhl John, civ eng, r 1219 E 24th, Fruitvale.
Kuhn Adolph, baker, b 2038 Union.
Kuhn Alibert, fireman Capital Refining Co, b Eagle Hotel, Emeryville.
Kuhn Amelia (wid Ludwig), r w s Dimond av 10 n Hopkins, Fruitvale.
Kuhn Charles, mach, r w s Redwood rd cor Glen av, Allendale.
Kuhn Edward A, picture framer, r 957 56th.
Kuhn Henry, well borer, r 808 Jackson.
Kuhn Henry Jr, tmstr, b 808 Jackson.
Kuhn Max, seaman, b w s Dimond av 10 n Hopkins, Fruitvale.
Kuhn Robert M, carp, b 1019 Magnolia.

COOK-MORGAN
STORAGE & MOVING CO.
Separate Locked Rooms
Office 503 14th Phone Oakland 3235

Kuhnel Rudolph, molder, r 803c Grove.
Kuhnhardt A, salsn, b 949 37th.
Kuhnhardt Claude, clk, b 949 37th.
Kuhnhardt Lena, clk, b 949 37th.
Kuhnhardt Rose (wid Fabian), r 949 37th
Kuhnhardt Rose, clk, b 949 37th.
Kuhnhardt Zepherus, salsn, b 949 37th.
Kuhnle Edward, b 667 19th.
Kuhnle Freda, b 667 19th.
Kuhnle Frederick, meats 3807 Grove, r 667 19th.
Kuhnle Frederick W, clk, b 122 9th.
Kuhnle Henry C, bartndr 907 Bway, rms 122 9th.
Kuhnle Wilhelmine, b 122 9th.
Kuhnle Wm, saloon 907 Bway, r 122 9th.
Kuhnle Wm F, butcher F Kuhnle, b 667 19th.
Kuhnlein Duisie, nurse Fabiola Hospital Training School, b same.
Kuihni Charles, carp, r 921 37th.
Kuihni Frederick, carp, b 921 37th.
Kuikle George, meat ctr Fred Becker Co, r 1537 4th av.
Kujachich N (Kujachich & Goicovich), r 838 Market.
Kujachich & Goicovich (N Kujachich, M Goicovich), restaurant 838-844 Market.
Kukaviza Jovo E, waiter 455 9th, b 965 Grove.
Kulchar Stephen (Kulchar & Co), r w s Fruitvale av 2 n Brook.

BEKINS VAN & STORAGE CO.
IF YOU MUST MOVE
SEE THAT YOU MOVE RIGHT.

Kulchar & Co (Stephan Kulchar), office fixtures 2d ne cor Franklin.
Kules George, lab, rms 954 Wood.
Kulik Paul, bakery 1060 Market, r 950 Myrtle.
Kulisse George, lab S P Co.
Kull John H, carp, r 4811 E 12th.
Kullman Augusta, coiler Coast Mnfg & Supply Co, r Fitchburg.
Kullman George, gardener, b 672 Walsworth av.
Kulo August, tailor, rms 858 West.
Kulosich George, lab, rms 705 Henry.
Kuls John, helper Reliance Mill & Lumber Co, r 15 Warder.
Kun Sadie, clk H C Capwell Co, r Alameda.
Kundert John, carp, r 1613 25th av, Fruitvale.
Kune Frank, baker Log Cabin Bakery, r Berkeley.
Kunert August, bottler Tacoma Beer Co, r 562 E 11th.
Kunhardt Zephyrus F, clk Wm Smith, b 416 17th.
Kunlich Theodore, lab, rms 1710 11th.
Kunkel Julius R, ship carp S P Co.
Kunkel Wm, clk S P Co, b 105 5th.
Kunnuson John, supt, r n s Kansas 2 e Laurel av.
Kunstrom Mary, dom 475 26th.
Kunz Arthur, driver Oakl'd Bottling Co, r 491 26th.

ATHENS GARAGE
W. A. TOWNS, Prop. Phone Piedmont 167
J. G. ESTABROOK, Machinist
STORING CARS A SPECIALTY
38th and Telegraph Ave.
OAKLAND
Full Equipment For Expert Automobile Repair Work

SUNSET LUMBER COMPANY
Main Office and Yard
First and Oak Sts.
Oakland
Tel. Oakland 176
C. H. OLINGER, Manager
Branch Yard
E. 12th and 17th Ave.
East Oakland
Tel. Merritt 22

Kunz Harry A, bkpr First Natl Bank, r 1310 Adeline.
Kunze Aida C, b 559d Apgar.
Kunze Hildegard, bkpr, b 551 Park av.
Kunze Oscar, lab, b 551 Park av.
Kunze Otto, brushmkr, r 551 Park av.
Kunze Theodore T, carp, r 559d Apgar.
Kunzel Mrs Barbara, r 801 36th.
Kunzel Gustav A, died Nov 21st, '07, age 20.
Kunzelman J, musician Idora Park, r Berkeley.
Kuong Hing Lung, cigar mnfr 811 Franklin.
Kuper J H, eng S P Co, r 1726 13th av.
Kuppers John, lab, r 660 Magnolia.
Kuranaga Takashi, pastor Japanese M E Mission, r 970 West.
Kurman Nathan A, tel opr Pac Tel & Tel Co, r 1420 11th.
Kurtz Adolph, carp, b 696 31st.
Kurtz Benjamin P, prof, b 60 Santa Clara av.
Kurtz Catherine (wid Adolph), r 696 31st.
Kurtz Charles, civ eng, b 1305 Alice.
Kurtz Henrietta, b 696 31st.
Kurtz Mary D (wid Benjamin C), b 60 Santa Clara av.
Kurtz Otto, plumber R Dalziel Jr Co, r 2262 Grove.
Kurtz Mrs Sadie, conf 1342 Fruitvale av, r same.

Piedmont 1467 — Phones — Home A 4467
First Class Work. Estimates Furnished
T. JOHNSON
Patent Chimney Builder
All Kinds of Sheet Metal Work
2112 San Pablo Ave. Bet. 35th and 36th Sts.
OAKLAND, CAL.

Kurtz Wm, carp, r e s Franklin av 12 n Hopkins, Allendale.
Kurtz Wm, elec, r 4139 Gilbert.
Kurtzweil Chauncey A, woodwkr, r 550 Hobart.
Kurz Henry J (Gault & Kurz), rms 1055 Franklin.
Kurzner Robert, driver Sanitary Cleaning Co.
Kurzy Henry, stillman Paraffine Paint Co.
Kuss Edward, b 532 31st.
Kuss Henry J, painter P N Kuss Co, r 664½ 26th.
Kuss Mabel, bkpr P N Kuss Co, b 532 31st.

KUSS PETER N
(P N Kuss Co), r 532 31st.

KUSS P N CO,
(P N Kuss), Paints, Oils, Glass, Varnishes, Brushes, Dry Colors, Wall Paper; Distributors Patton's Sun Proof Paints 1235 Broadway; Phone Oakland 4598 (See Contractors' Dept.)

KUSS P N & CO,
(Contracting Department; P N Kuss, N M McDonald) 1235 Broadway; Phone Oakland 4598; also Builders' Exchange 226 Oak, San Francisco (See Contractors' Dept.)

WESTERN FUEL COMPANY
FIRST and MARKET STS.
General Selling Agents
Standard Portland Cement

Kuster Ida L, clk O G L & H Co, b 966 Market.
Kuster Mathias, sawyer, r 966 Market.
Kutsch Wm, mach, rms 1555 5th.
Kuttner Elizabeth, b Altenheim.
Kuttruff Josephine (wid John), r 821 56th
Kutz Charles C, student, b 160 Santa Clara av.
Kutz Frederick R, student Heald-Dixon Coll, b 160 Santa Clara av.
Kutz George F, r 160 Santa Clara av.
Kutz Katherine C, b 160 Santa Clara av.
Kuyachich Nicholas (Goicovich & Kuyachich, r 844 Market.
Kuykendall James, porter Pullman Co, r 1727 Atlantic.
Kuykendall Luke H, clk, r 820 Henry.
Kuykendall Wm T, dyer 547 Park av, r same.
Kuzich Theodore, lab, rms 1710 11th.
Kuzina Stephen L, lab S P Co.
Kuzmoski Joseph, lab Oakl'd Meat & Packing Co.
Kwock Won Yat Po, printers 313 8th.
Kwong Hi Lung Hong Hing, cigar mnfr 612½ Franklin.
Kwong On Wo & Co, gen mdse 369 8th.
Kwong Sing Cheong, grocer 712 Webster.
Kydd, see also Kidd.
Kydd Rose M (wid Charles), r 1445 Chestnut.
Kyer Charles J, painter 964 26th av, r same.
Kyer George, signs 622 16th, r 562 11th.
Kyer John, painter, r 760 Market.
Kyer Robert A, plumber, r 986½ Willow.
Kylander Edgar, mach S C Myers.
Kyle Anna A, r 1375 6th av.
Kyle Charles A, clk Hotel Gibson, rms same.
Kyle Hugh C, asst mngr Hotel Adams, r same.
Kyle Jacob, lab Jackson Furn Co, r 2040 Magnolia.
Kyle Robert B, acct 305 Union Sav Bank Bldg, r 1375 6th av.
Kyle Wm, r 1130 E 15th.
Kyle Wm F, policeman, r 1163 E 22d.
Kyle W, rms 1878 7th.
Kyler Claude W, bkpr, b 101 Hannah.
Kyles Elizabeth (wid Wm), r 865 Campbell.
Kyles Isabella, laundress, b 865 Campbell

Phone Berkeley 4292 Res. Phone Berkeley 528
Res. 3013 DANA ST., Near Prince St.
F. C. FESLER
Real Estate and Insurance
3055 Telegraph Ave. BERKELEY

HOLCOMB REALTY CO.
HURRY TO THE PAGE 15 QUICK SALES SPECIALTY

For Fruit Trees, Berry Plants, and Reliable Seeds
Oakland Seed and Plant Co.
Main Store
36th and Grove Sts.
Phones { Home A1547 Piedmont 119
A. G. Fleck, Pres.
E. Fleck, Mgr.

J. TYRREL
C. A. TYRREL, NOTARY PUBLIC
REAL ESTATE — INSURANCE
SURETY BONDS
No. 5 Telegraph Avenue

PHONES
OAKLAND | HOME
2694 | A3694
Dr. TOM-WAI-TONG
CHINESE PHYSICIAN
OB & GYNAYST.

GEO. FAKE WATCHMAKER and JEWELER
1113 Broadway, Oakland, Cal.
WATCH INSPECTOR FOR SOUTHERN PACIFIC AND SANTA FE RAILROADS PHONE OAKLAND 3739

WESTERN BUILDING MATERIAL CO.
FIRST and MARKET STS.
BRICK, FIRE BRICK, ROOFING SLATE, CEMENT, LIME, PLASTER TERRA COTTA, SEWER PIPE, AND BUILDING MATERIAL

Kyne Charles D, clk H C Capwell Co, rms 775 8th.
Kyne James J, painter, r 759 Franklin.
Kynoch Albert, weigher Grayson-Owen Co, r Alameda.
Kynoch Estelle, bkbndr Pac Manifolding Book Co, r Alameda.
Kyselr John R, driver Occidental Meat Co, r 310 5th.
Kyte Mrs Elizabeth, seams, r rear 819 Union.
Kyte George J D, saloon 811 Bway, r 816 35th.

L

L M D CIGAR CO

(Edward C Longsdorf, Charles Dunn), Manufacturers of La Tianita and El Carmel Cigars 716 Telegraph av; Phone Home A3025.

Laba L, lab E L Blackman, r Allendale.
Labadie Wm, carp, r 1422 Myrtle.
Laballatte Louis, lab Cal Fruit Canners' Assn.
La Barce Wm H, dentist 1002 Union Sav Bank Bldg, r 2201 Glen av, Berkeley.
Labarte Frank, butcher Oakl'd Meat & Packing Co, b Eagle Hotel, Emeryville.
Labarthe Peter (Parisian Laundry), r 3847 West.
Labat John, laundry 1105 13th av, r same.
Label Jacob, lab, r 1459 Filbert.
La Belle Arsene, fireman S P Co, r 1291 55th, Emeryville.
Labelle Laura M, stenogr American Rubber Mnfg Co, b 1291 55th, Emeryville.
Labenthal Minnie, b 264 B.
Labl Piene, baker French Bakeries Co, b 811 Clay.
Labic Anton, lab S P Co.
La Blanc John, r 972 Jackson.
La Blanc Thomas, trav agt, b 526 12d.

THE TRIBUNE
EVERY EVENING
SUNDAY MORNING
LARGEST & BEST

La Bocuf Francis, molder, r 522 10th.
Laborde Jean, cellarman White & Landregan, b 421 22d.
Laborde Joseph, lndrywkr Mme Coin's lndry, r 421 22d.
Laborde Peter, lndrywkr, b 616 Franklin.
Laborde Samuel, lab Bayle, Lacoste & Co, b ft 63d, Emeryville.
Labree Jean (wid Louis), r 617 16th.
Labrone Clement, cook French Bakeries, b 811 Clay.
Labrone Emile, driver French Bakeries Co, b 811 Clay.
Labrovich Nicholas, porter 463 7th, rms 1655 same.
La Bout John A, paperhngr, r e s Maybelle av n Hopkins, Allendale.
Lacari John, bottler Chauche & Bout, b 62d nr Vallejo.
Lacayo Maurique, bartndr, rms 870 Chester.
Lacazette Blanche, b Laurel nw cor Delaware.
Lacazette Eugene, florist 2714 Fruitvale av, r rear same.
Lacazette Eugene Jr, florist, b rear 2714 Fruitvale av.
Lacazette Josephine, b Laurel nw cor Delaware.
Lacazette Paul L, signalman S P Co, rms 265 10th.

E. M. ARMSTRONG Phone Berkeley 3255
Parisian
Cleaning and Dyeing Works
Chemical and Steam Cleaning
Dry Cleaning for Dainty Garments
1520 Shattuck Ave. Berkeley, Cal.
Knocking Spots out of Garments is our Business

LACE CURTAIN RENOVATORY

(W S Joy, Mrs A L Tingley), Fine Laces a Specialty 474 Rose Street; Phone Piedmont 520 (See adv under Curtain Renovatories).

LACE HOUSE

(H C Capwell Co), Department Store, Washington sw cor 12th; Phones Oakland 4740, Home A2740.

Lacey, see also Lacy.
Lacey Annie R, clk, b 1808 13th av.

LACEY F A

Osteopathic Physician St Paul Building 12th cor Clay; Phone Oakland 3463, r Berkeley.

Lacey Joseph P, surveyor, b 1808 13th av
Lacey Mary L, stenogr A Galli Fruit Co, b 1808 13th av.
Lacey Thomas, lab, rms 517 9th.
Lacey Thomas, shingler, rms 954 Bway.
Lacey Thomas J, boilermkr S P Co, r 1808 13th av.
Lack Henrietta (wid Samuel), r 768 60th.
Lack Samuel, printer, b 768 60th.
Lack Simon, foreman E E Erbe & Co, r 768 60th.
Lackenback Fannie (wid Charles), r 1368 West.

Eilers Music Co.
The Largest Pacific Coast PIANO Dealers
Over 40 different makes of the world's best pianos to select from.
ALSO
the world renowned
Peerless Electric Pianos
THE
Genuine Autopiano
AND
Welte Orchestrions
and the wonderful Welte Mignon

Wm. D. DAVEY, Pres.
WALTER D. FAWCETT, Vice-Pres.
CHAS. H. PFEIFFER, Manager
CALIFORNIA MANTEL & TILE CO.
Successors to J. C. WILLS
MANTELS—GRATES—TILES—THE HAMILTON GAS GRATE
271 TWELFTH STREET PHONES OAKLAND 2208 HOME A2943 OAKLAND

Loose Leaf Books, Card Indexes
Typewriters and Supplies

SMITH BROS.
462-464 Thirteenth St.
Bet. Broadway and Washington Sts.

HOLCOMB REALTY CO.
SEE PAGE THREE
RICH FARM LAND CHEAP

Lackenback J, clk Taft & Pennoyer, b 1368 West.
Lackey Mrs Almira (wid Albert), r 560 34th.
Lackey Howard J, phys 106 Woodmen Bk, r 552 34th.
Lackey Ida, b 560 34th.
Lackie George S, paying teller Union Natl Bank and sec Amador Marble Co, r 119 Hillside av, Piedmont.
Laclerque Jean B, bakery 810 Myrtle, r 918 5th.
Lacloppe Eugene, lather, rms 763 Clay.
Lacolla George, shoemkr W C Orcutt.
Lacome Julius, cook 1019 Franklin, rms same.
La Conte Fred, helper 1878 7th, rms 1880 same.
Lacoste Alfred, student, b 1024 60th.
La Coste Bernard, tchr, r 3031 Saunders.
Lacoste John B, pres Bayle-Lacoste & Co, r 1024 60th, Emeryville.
Lacoste Justine, dressmkr, rms 1208 E 16th.
Lacouts Mary, ironer Pierre Grandere, rms 1214 7th.
La Cunha A A, car opr O T Co, r Jones av nr Hawthorne.
Lacy, see Lacey.
Lacy Isabelle B, r w s Central av 1 n Birdsall av, Fitchburg.
Lacy Lloyd T, b 1167 Jackson.

Geo. Trueblood
REAL ESTATE
INSURANCE LOANS
Phone Berkeley 1520
2136 CENTER ST. BERKELEY

Lada Bronislaw, r 5215 Bway.
Lada Edward B, r 5215 Bway.
Ladarre Delphin, bartndr, 1149 Stanford av, b same.
Ladarre Jean M, bartndr 951 Franklin.
Ladd Frank B, vice pres East Side Hardware & Tool Co, and clk in charge P O Sta 2, r Berkeley.
Ladd Fred, barber R Merel, r 858 3d.
Ladenburger Gallus, clk Frank Franz, b 3242 E 14th, Fruitvale.
Laders Ida, b Altenheim.
Ladewig Arthur E, real est, r 3788 Howe.
Ladies' Relief Society, Matilda Brown, pres; Mrs Maury, vice pres; Miss A E Miner, treas; Mrs Spencer Brown, sec; 393 45th.
Ladner Thomas E, r 1440 Chestnut.
La Due Joseph, salsn, rms 971 10th.
Laeger George W, bkpr G R Scholz, b 518 7th.
Lafaille Peter, lndrywkr Union French Lndry, b 857 Isabella.
Lafargue Gabriel, waiter S P Co.
Lafayette Grammar School, West bet 17th and 18th.
Lafferty Agnes, bkpr Taft & Pennoyer, b 1424 Franklin.
Lafferty Electa S (wid Robert M.) b 170 9th.
Lafferty Eugene, butcher Phillips & Leisz, r 581 22d.

LAYMANCE
REAL ESTATE COMPANY
REAL ESTATE AGENTS AND AUCTIONEERS
460 and 462 8th St. Oakland, Cal.
TELEPHONE OAKLAND 328

Lafferty Hiram P, mngr Okld Parcel Delivery, r 922 Grove.
Lafferty Hazel, stenogr Grayson-Owen Co, b 922 Grove.
Lafferty J A, brakeman S P Co, r 1524 8th.
Lafferty Lota, b 922 Grove.
Laffy Thomas, lab, b 840 21st.
Lafloche Maria (wid George), r 655 Chetwood.
La Fleur Adelbert A, bartndr E 12th nw cor 13th av, b 271 E 17th.
La Fleur Arthur G, salsn L N Cobbledick Glass Co, b 666 32d.
La Fleur Ernest A, tray agt, b 666 32d.
La Fleur Julius J, clk Henry Cammas, rms 855 Washn.
La Fleur Mary M, r 666 32d.
La Fleur Walter C, b 666 32d.
Lafon Ernest, grocer 1151 7th, r same.
Lafon Henry, lndrywkr Union French Lndry, b 857 Isabella.

LA FORTUNE DANIEL W,
Real Estate, Loans, Insurance, Etc, 21-906 Broadway, Phone Oakland 3512, r 1796 12th av, Phone Merritt 3395.

La France, furn rms 967 Washn.
La France Charles J, brklyr, r William ne cor Louise, Fitchburg.
La Frenlere Henry W, moved to Klamath Falls, Ore.
Lagailp Hugh, carp, rms 819 Castro.
Lagarde A, b 534 25th.
Lagarde Louis, furn rms 915½ Washn.
Lagasa John B, carp, r w s Monticello av 1 n of Bellevue av, Melrose.
Lagerquist Amanda (wid Gustave), r 613 9th.
Lagerquist G Arthur, plumber, b 613 9th.
Lagerquist Hulda J, milliner Mrs M L Hubbell, b 613 9th.
Lagerson Bertha, b 1220 11th.
Lagerson Walter H, coppersmith S P Co, r 1220 11th.
Lagerstrom Carl F, lab S P Co, r 1017 Kirkham.
Laggittimo Antone, lab, rms 211 2d.
Lagomarsino Joseph, scavenger, r 1426 3d.
Lagoria Amelia, buyer H C Capwell Co, r Alameda.
Lagoria James E, foreman L W Lagoria, r 1420 Fremont av, Fruitvale.

Quality Goes In Before the Name Plate Goes On
Coast Carriage Co. Vehicles
Cor. 12th and Jackson Sts.

Benj. Curtaz & Son, Inc.
PIANOS, PLAYER PIANOS, ORGANS and MUSICAL MERCHANDISE
1321 Broadway
Phones { Oakland 2653 / Home A 1414
B. J. Curtaz, Pres.
W. E. Fitzmier, Mgr.

STOVES, RANGES, FURNACES AND HEATERS
A. E. HALL & CO., INC.
—THE STOVE STORE—
12th & Clay St.

NOTARY REAL ESTATE
OLAF J. HANSSEN
SEE PAGE 6
GENERAL BROKER

WHITE GARAGE
THE WHITE COMPANY
538 Seventeenth St. - Oakland

Best Machine Shop and Garage
REPAIRS
on all makes of Cars

Oakland Conservatory of Music
Director ADOLF GREGORY
1170 Madison St., Bet. 13th and 14th
Sunset Oak. 4922 Home A2922
The largest and most thoroughly equipped School of Genuine Musical Instruction on the Pacific Coast.

Lagoria John, r 432 45th.
Lagoria Louis P, student, b 1011 Harrison
Lagoria Louis W, fish 519 13th, r 1011 Harrison.
Lagorio A (San Francisco Window Cleaning Co), r 1372 17th.
Lagorio N (San Francisco Window Cleaning Co), r 1372 17th.
Lagorri Angela, r rear 1166 Center.
Lagrave Charles, plumber, rms 440 San Pablo av.
Lagrave Frank, butcher F Camis & Co, b Stockyards Hotel, Emeryville.
Lagrave Jean, indrywkr J Loupez, rms 1085 7th.
Lahaelerne B, baker, rms 608 Franklin.
Lahalo Anton, lab O G L & H Co, b 1726 14th.
Lahey Thomas, lab, r 64 2d.
Lahnum Tillie, tel opt, b 106 Eleth av.
Lahon Louis H, clk Taft & Pennoyer, b 654 13th.
Lahon Mrs S, indry 558 16th, r same.
Lahorgne Pierre, driver French Bakeries, b 811 Clay.
Lahr George, died Apr 18th, '07, age 44.
Lahr Wm, helper H W Dinsmore, b 720 35th.
Lahti Edward, baker Kofod Bros, rms 1067 E 17th.
Laidlaw Charles R, mach Continental Mach Wks, r S Olive av, Piedmont.
Laidlaw Frank, vice pres Western Wire Mattress Co, r 1182 E 19th.
Laidlaw Hiram, lab, b 947 Magnolia.
Laidlaw Murray, treas Western Wire Mattress Co, r 1182 E 19th.
Laidlaw Wm P, carp, b 266 11th.
Leighton Guy L, lab, rms 1712 8th.
Laine, see also Lane.
Laine August Y, carp, r 3917 Opal.
Laine Caspar, seaman, b 3917 Opal.
Laine C L, eng S P Co, r 567 17th.
Laing, see also Lang.
Laing John, bkpr, r 572 Kennedy.
Laingor Ida, stenogr, b 1418 Castro.
Laingor Idelle C, b 1418 Castro.
Laingor John, elec, b 1418 Castro.
Laingor Josephine (wid John), r 1418 Castro.
Laingor Lloyd, clk Abrahamson Bros, b 1418 Castro.

Try WHITE DIAMOND WATER
FOR THE TABLE
5 Gals. Per Week Delivered $1.50
Per Mo. Single Bottles 50c.
PHONES: OAK. 3040 HOME A3060

Lalais Michael, rms 834 Franklin.
Laird Elsie E, bkpr Howell-Dohrmann Co, b 1364 Grove.
Laird Frances B, stenogr, b 318 E 17th.
Laird Hazel G, clk Taft & Pennoyer, b 1301 Grove.
Laird Josephine, nurse Oakland Central Hospital, b 524 Williams.
Laird Mrs J E, stenogr W L Achard Co, b 1279 23d av.
Laird Stella M, cashr H C Capwell Co, b 1364 Grove.
Laird Wm B, painter, r 1364 Grove.
Laiselle Joseph, fireman S P Co, r 1711 7th.
Laist Otto, chemist, r 1315 16th.
Laithmann Della, waiter 534 14th, r Diamond.
Laja Simon, lab Bayle, Lacoste & Co, r ft 63d, Stockyards, Emeryville.
Lake Allen H, stoves and tinware 1463 7th, r same.
Lake Annie, clk G Mosbacher, r 133 12th.
Lake Edward H, contr 671½ 23r, r same.
Lake Fred W, lawyer 909 Linden, r same.
Lake F H, student Heald-Dixon Coll, r Hayward.
Lake Martha (wid Nicholas H), b 168 9th.
Lake Melvin A, cook, r 1525 Myrtle.
Lake Samuel, r w s 5th 2 n Stanford av, Emeryville.

SHROUT-SHORTT
REALTY COMPANY
1264 Broadway, Oakland, Calif.
Property Specialists
Correct Representations
City Property & Ranches

Lake Mrs Viola, b 1110 Dennison.
Lake Wm, brakeman, b 1064 E 14th.
Lake Wm, carp, b 541 20th.
Lake Wm F, carp, b 671½ 23d.
Lakeman J W, helper Theatorium, rms 810b Tilig av.
Laker W A, switchman S P Co, r 941 Peralta.
Lakeunesse Fred M, rectifier, r 1123 3d av.
Laking Mat A, driver Sunset Lbr Co, r Winter nr Hopkins, Dimond.
Lalanne John V, elec, r 821 60th.
Lally Martin A, painter, b 950 Oak.
Lalose Josephine (wid Alexander), r 461 19th.
Lalor Thomas F, carp, r 557 28th.
Lamaitse F, rms 406 8th.
Lamar Charles, expman, r 1009½ 5th.
La Mar John L, lumberman, r 2023 Chestnut.
La Marr Paul, r 852 53d.
Lamarre Charles, expman, r 1009½ 5th.
Laymance Mrs Nettie, b 160 10th.
Lamb Albert, waiter 457 8th, rms 1687 7th.
Lamb Anne P (wid James H), r 1611 Myrtle.
Lamb Mrs A C, seams S P Co.
Lamb Catherine (wid John), r 760 E 14th.
Lamb Charles, driver Eng Co 3, r 1106 Peralta.

We can collect them. — What? Your bills. — We are doing it every day.
WELLMAN-ROBBINS MERCANTILE AGENCY, 228-229 Bacon Building, TWELFTH AND WASHINGTON

NATIONAL ASSOCIATION OF MERCANTILE AGENCIES

BORAX

PHOENIX FLOUR
THE WHITEST
THE BEST
ASK YOUR GROCER

HOLCOMB REALTY CO.
PASS
BYE
PAGE
THREE
THE MONEY MAKERS

Lamb Charles P, waiter 1012 Washn, r 564 9th.
Lamb Charles S, sales mngr Sunset Lumber Co, r 3609 West.
Lamb Edward R, painter, r 1410 9th.
Lamb Elizabeth, nurse Fabiola Hospital Training School, b same.
Lamb Ellen E, r 1235 Union.
Lamb George, painter, b 1106 Peralta.
Lamb Harry, b 1353 Castro.
Lamb Harry, carp, rms 803 Clay.
Lamb H B, b 813 14th.
Lamb Joseph H, clk Wm Smith, r 1250 Franklin.
Lamb Josie, dressmkr, b 760 E 14th.
Lamb Mary A, r 760 E 14th.
Lamb Patrick, lab S P Co, r Stockton.
Lamb Peter, painter, r 972 E 21st.
Lamb Pierce A, switchman S P Co, rms 1506½ 7th.
Lamb Richard, solr Goldberg, Bowen & Co, r 1106 Peralta.
Lamb West F, lineman, rms 833 Myrtle.
Lamb Willis, marine eng, r 1449 Filbert.
Lambert Mrs Agnes, propr The Majestic, r 411 15th.
Lambert Bartlett, photogr W H Arrowsmith, r 537 Hobart.
Lambert Benjamin F, paperhngr, r 411 15th.
Lambert Carey W, plasterer, r 617 54th.

KEYSTONE REALTY COMPANY
J. Walter Smith — F. J. Morin
Real Estate — Loans Rents
2103 Shattuck Ave., Berkeley, Cal.

Lambert Carlton, appr S P Co, b 1502 5th.
Lambert Cash M, painter, r 1020 59th.
Lambert Cassius M, miner, r 635 Merrimac.
Lambert Elizabeth S (wid Charles), r 1402 8th av.
Lambert Ernest D, tmstr J C Rohan, rms 800 Washn.
Lambert Frank H, printer, r 860 Alice.
Lambert George, painter, b 1512 Curtis.
Lambert Georgia, clk P O, r 2819 Bochmer, Fruitvale.
Lambert Gilman, clk New Cal Jockey Club, r S F.
Lambert Gussie, clk, b 869 22d.
Lambert Harry, printer Tribune Pub Co, r 807 16th.
Lambert James, carp, r 2825 Ruby.
Lambert Louis A, contr 932 14th, b same.
Lambert Mary, b 541 22d.
Lambert Mary M (wid Alexander), b 1658 12th.
Lambert Mollie, dom 1209 Jackson.
Lambert Olander M, carp, r 869 22d.
Lambie Charles K, moved to S F.
Lambing Charles E, real est 561 12th, r 72 Lowell av.
Lambing Howard, salsn, b 72 Lowell av.
Lamboglia Salvatore, bootblk 10th se cor Hway, r 22 Tel av.

R. J. PAVERT
Practical Builder - Expert Appraiser
Loans Homes Built and Sold on Easy Terms. RESIDENCE and OFFICE
40 CROSBY AVENUE
Phone Merritt 161 FRUITVALE, CAL.

Lambourne Arthur F, elec, r 1007 San Pablo av.
Lamey George B, died Jan 11th, '08, age 63.
Lamite Micaro, lab, r 1059 Poplar.
Lamky Albert, coachman 150 Lake.

LAMMERS - BENNETT CO THE
(Sanford Bennett, Dr G C Lammers), Specialists for Skin and Hair, (Toilet Accessories) 569 13th; Phone Oakland 3705.

Lammers Gustave C (Lammers-Bennett Co), r 518 9th.
Lamon James F A, mach S P Co, b 1836 7th.

LAMOND MALCOLM,
Supt of Parks, City Hall, b 1759 12th av

Lamont Hugh H, mach, r 4426 West.
Lamont John, carp, b 631 46th.
Lamont Rose, stenogr, b 4426 West.
Lamont Violet, stenogr, b 4426 West.
Lamont Wm, carp, r 631 46th.
La Montagne John, barber F J Phillips, r Adeline nw cor 37th.
Lamontagne Joseph D, saloon 203 San Pablo av, r 481 26th.
Lamore Alphonso, waiter Claremont Country Club, b same.
Lamoreaux Theodore, trav agt, b 829 Oak.
La Mott Alfred, broom mkr, b 3601 Tel av
Lamott Mrs N J, b 1830 7th.
Lamoure Eugene, clk P Verdier, r 581 5th.
Lamoure Joseph, laundry 770 7th, r same
Lamoure Josephine, lndry wkr Joseph Lamoure, b 770 7th.
Lamoureaux A, cond O T Co, r Jones av.
Lamoureaux Eugene, iron wkr Judson Mnfg Co.
Lamoureaux Eva R, b 2152 Grove.
Lamoureaux Judith (wid Phillas H), r 2152 Grove.
Lamoureaux Laura J, student, b 2152 Grove.
Lamous Wm R, eng, r 427 38th.
Lamp Caroline (wid Ernest), r 2027 Bray av.
Lamp Christian W, driver, r 1235 E 22d.

The J. LLEWELLYN CO.
Dealers in Wall Paper and Paints
Painters and Decorators
OAKLAND STORE 1325 BROADWAY
SAN FRANCISCO STORE 406 KEARNY

FITZ
COMPANY
Real Estate
WE SELL
Oakland
Alameda
Berkeley
Fruitvale
Los Gatos
and the
Santa Cruz
Mountains
1313
BROADWAY
Opp. Postoffice
Oakland
California
Phone Oakland 7932
ASK
FITZ
ABOUT
IT

A. L. PERALTA
REAL ESTATE DEALER
LOANS - INSURANCE
RANCH PROPERTY A SPECIALTY
SAN LEANDRO, CAL.

PUMPS TANKS GASOLINE ENGINES
R. P. WADDELL
405-407 SF

Walter S. Mackay & Co.
CARPETS FURNITURE DRAPERIES
418 to 424 Fourteenth Street, Oakland, Cal.

Your Credit Is Good at
Breuner's
13th & Franklin Sts.
Furniture, Carpets, Stoves Etc.

Lamp Emma M, stenogr S O Co, b 2027 Bray av.
Lamp Ernst, r 2060 Redwood av, Fruitvale.
Lamp Linda, stenogr, b 2027 Bray av.
Lamp Russell, r 1660 12th.
Lampart Joseph, car opr, rms 911 Alice.
Lampe E, porter Holbrook, Merrill & Stetson.
Lamphere Frank E, tel opr S P Co, r 1140 Magnolia.
Lampihler Charles, car opr O T Co, r 609 48th.
Lamping Frederick A, candy mkr, r 1725 9th.
Lamping Hazel M, student, b 582 Jones.
Lamping James J, supt Central Bank Bldg, r 582 Jones.
Lamping Lillian G, student, b 582 Jones.
Lamping Mary F, student, b 582 Jones.
Lampkin Clyde C, solr, b 1803 Market.
Lampkin Marellus, janitor, r 262 8th.
Lamprell Louis, r 1016 26th av.
Lamrow Mrs Mary, rms 1204 12th.
Lanam C E, truckman O T Co, r 813 28th
Lanata G B, cook 4999 Tel av, b same.
Lancaster Charles, clk R Dalziel Jr Co, rms 335 11th.

LANCASTER CLARENCE H

(Lancaster & Lancaster), r 487 23d.
Lancaster Ellen L (wid Henry K), r 1012 West.
Lancaster Eugene, driver, rms 335 11th.
Lancaster E, salsn Maxwell Hdw Co, r S F.
Lancaster George, bartndr 868 Bway, rms 168 8th.
Lancaster Harold H, trav agt, b 851 19th

LANCASTER JOSEPH

(Lancaster & Rehor), r 483 23d.
Lancaster Joseph, pres Excelsior Laundry Co, r 1386 Webster.
Lancaster Mary E, r 1662 Webster.
Lancaster Ralph E, salsn Lloyd & Stein Co, b 173 Santa Rosa av.
Lancaster Wm, can mkr, rms 945 Pine.

LANCASTER WM J

(Lancaster & Lancaster), r 776 10th.
Lancaster Zenas, cigars 483 7th, rms 512 30th.

NATIONAL
Inventor's Co-operative Ass'n, Inc.
Patents Secured and Marketed
PHONE HOME A2826
304 First National Bank Bldg, Oakland

LANCASTER & LANCASTER

(Wm J and Clarence H), Sporting Goods and Tents, Cutlery, etc 109 San Pablo av; Phone Oakland 1858.

LANCASTER & REHOR

(Joseph Lancaster, Ernest Rehor), Merchant Tailors 966 Washington, Phones Oakland 1120, Home A4120. (See Mercantile Dept.)
Lance R S, cond S P Co, r 554 E 11th.
Land Bessie (wid James), r 489 Sherman.
Land George B, salsn S N Wood & Co, b 1141 Linden.
Land Hazel, student, b 1141 Linden.
Land Howard B, bkpr Alpha Dining Rooms, r 1141 Linden.
Land Patrick, b 489 Sherman.
Land Robert, installer Pac Tel & Tel Co, b 1141 Linden.
Land Walter, b 1141 Linden.
Landall Ellis, r 1907 Market.
Lande Catherine, ironer Parisian Lndry, b 3847 West.
Landecker Isaac, emp Contra Costa Lndry, r 1422 15th.
Landen E B, moved to Fish Ranch, Cal.
Landers Flora D (wid John), b 519 27th.
Landers James T, lab, b 1284 Alice.
Landers Kittie, b 458½ 6th.
Landers Sarah C (wid Richard), r 676 10th.

Bay City Well Works
Well Drilling, Boring and Pump Work
Warehouses and Shop 7th & Cedar Sts., Oakland; Park Ave. & Horton St., Emeryville
GEO. P. MARCUS, Proprietor
Phone Piedmont 2270 Res. 1946 54th St., OAKLAND

Landershut Reginald J, dentist, r 1345 Stuart.
Landess Chester K, clk H Tum Suden Mercantile Co, rms 1222 12th av.
Landgraff Theodore W, switchman S P Co, r 1721 14th.
Landis C B, brakeman S P Co, r 1783 5th.
Landis Walter, clk Oakland Billiard Parlor, r ns 11th nr Grove.
Lando Harris, r 1332 Linden.
Lando Henry, r 583 31st.
Landon Helen, b 862 Adeline.
Landon Jasper N, brakeman S P Co, r 862 Adeline.
Landon Luella, b 862 Adeline.
Landon Wm W, bkpr J P Taylor, b 563 Jones.
Landregan James T (White & Landregan), r 1122 Delaware.
Landregan Lola, nurse, b 1557 7th.
Landregan Thomas C, real est 5854 San Pablo av, r 6357 same.
Landregan & White (James T Landregan Albert White), liquors Adeline ne cor 61st.
Landresse Henry C, r High nr Leona, Allendale.
Landry Charles, carp, rms 507 8th.
Landsman Alois, broom mkr, r 978 56th.
Landucci Albert, clk S F News Co, r 608 46th.

Painters' and Paper Hangers' Outfits
Henderson Mfg. Co.
Ladders and Woodenware Specialties
East 14th St. and 14th Ave.
Oakland, Cal.
Phones: Merritt 403 Home B1403

PIANOS Weber Pianola Pianos Bishop & Sons Established 1850
KOHLER & CHASE, Inc.
MUSIC AND MUSICAL MERCHANDISE
1013 1015 Broadway, Oakland, Cal.
PIANOS J. & C. Fischer Kohler & Chase Kohler & Campbell
Telephone Oakland 1009

I. H. Clay & Co.

INSURANCE
Home of N. Y. Phoenix Westchester
466 Tenth Street, Oakland, Cal.

HOLCOMB REALTY CO. PAGE 3 MAGNETIZED SUBDIVISION EXPERTS

Landucci Arthur, lab S P Co.
Landucci Fred, r 3921 Opal.
Landucci Guglielmo, blksmith J Pierotte & Sons Co, rms 706 Franklin.
Landucci Martin, r 6412 Salem.
Landucci Michael, saloon 1501 5th, r 1456 same.
Landum George, butcher, r 888 Cedar.
Landwehr Harry, painter W W Tucker, r S F.
Landy Salinda (wid James), r 1502 3d.
Lane, see also Laine.
Lane Clara L, tchr, b 1047 54th.
Lane Albert W, solr, r 308 22d.
Lane Albert W, millman, b 2269 West.
Lane Alpha R, b 1013 8th av.
Lane Benjamin R, pres The Lane Co, r 2269 West.
Lane Charles, ship carp, rms 1009½ 5th.
Lane Charles A, letter carrier P O, b 2269 West.
Lane Charles J, bartndr 473 11th, rms 1150 Union.
Lane Charles W, r 4101 Glenn av, Piedmont.
Lane Clara L, b 1047 54th.
Lane Co, B R Lane, pres; real est 3906 San Pablo av.
Lane Edward, carp, r 1449 High, Fruitvale.
Lane Edward C, ironwkr, b 1047 54th.
Lane E K, brakeman S P Co.

A. R. EATON & CO.
Dealers in WINDMILLS, PUMPS, TANKS
Wood and Steel Tank Structures
Erected. Estimates Furnished
1012 FRANKLIN STREET
Phone Vernon 103 Oakland, Cal.

Lane George, lab, b 212 8th.
Lane George A (Martin, Albrecht & Co), r e s Grant av 2s Flora, Fitchburg.
Lane Gertrude, tchr Bay Public School, b 2269 West.
Lane Grace L, clk P O, b 605 Merrimac.
Lane Harry, lab Cal Door Co, rms 560 3d.
Lane John H, clk, b 440 Walsworth av.
Lane John L, truckman O T Co, r Elmhurst.
Lane Joseph H, carp, r 1013 8th av.
Lane Lillian M (wid Wm J), b 1019 Castro.
Lane Mae J, bkpr Phoenix Mill, b 1867½ Valdez.
Lane Martin L, carp, b 1706 23d av.
Lane Mary, dom 1402 Franklin.
Lane Mrs Mary A, inmate Home for Aged and Infirm Colored People.
Lane Mary C (wid Alexander), b 440 Walsworth av.
Lane Mary J (wid Wm), r 605 Merrimac.
Lane May C, stenogr, b 1067 Oak.
Lane Minnie S (wid Edwin R), b 676 33d.
Lane Morris H, constable Oakland township, r Park av cor Emery, Emeryville.
Lane Myra, bkpr, b 2269 West.
Lane Nellie C (wid Jacob C), r 1369 20th av.

R. H. MAGILL
GENERAL FIRE INSURANCE
Telephone Oakland 117
916 Broadway, Oakland, Cal.

Lane Oscar W, elec Calif Elec Wks, r Berkeley.
Lane Patrick, car, opr, rms 1220 2d av.
Lane P A, switchman S P Co, r 1666 8th.
Lane Sherwood G, r 3623 School, Allendale.
Lane Sophia D, tchr High school, r S F.
Lane Thomas W, gardener, r 4111 Glen av.
Lane Thompson, carp, r 1047 54th.
Lane Warren, carp, b 1451 Adeline.
Lane Wm, hostler D C Myers, b 939 43d.
Lane Wm T, eng, r 906 63d.
Lanella Joseph (Cordano & Lanella), r 1601 Market.

LANEY JOSEPH C,
City Editor Oakland Enquirer Pub Co, rms 14 Central Bank Bldg.
Lanfear George C, letter carrier, r e s Stanley av 1 n Lawrence, Fitchburg.
Lang, see also Laing and Lange.
Lang Adele, bkbndr Horwinski Co, b 217 Ettie.
Lang Alexander, dyer, r 1348 E 16th, Fruitvale.
Lang A J, clk Diamond Rubber Co, rms Roslyn Apts.
Lang Charles B (Sanders & Lang), r 432 San Pablo av.
Lang Charles F, driver, b 432 San Pablo av.
Lang David L, cook, r 527 36th.
Lang Eliza (wid Thomas), r 956 Grove.
Lang Ernest, r 5006 Pine, Melrose.
Lang Fred, barber, r 958 3d.
Lang Fred C, druggist, r 956 Grove.
Lang George R, contr, 612 E 14th, r same
Lang Henry, farmer, b 4904 Merchant av, Melrose.
Lang Henry, sausagemkr, b 432 San Pablo av.
Lang Herbert, mining eng, r 489 29th.
Lang H M, printer, rms 406 8th.
Lang Leon M, salsn Sherman-Clay & Co, b 543 33d.
Lang Louise, dressmkr 1748 Market, r same.
Lang Moses, watchman S P Co, r Suisun, Cal.
Lang Peter, carp, r St Charles nw cor Bryant av, Melrose.

F. J. BARTELME W. A. WOOD
WOOD & BARTELME
Drapers, Decorators, Manufacturers of Curtains, Curtains and Draperies Cleaned, Window Brass, Shades & Upholstery
1325 Broadway, Oakland, Cal.
Opp. Postoffice Phone Oakland 1108

OAKLAND COPYING EXCHANGE
Public Stenographers and Circular Letter Experts
MULTIGRAPHING
Private Dictation Room
MIMEOGRAPHING
Phone Oakland 6718
Rooms 37-38 Bacon Bldg.

ALBERT E. WILLIAMS CONVEYANCER—NOTARY PUBLIC
Appraiser, Loans, Leases, Rents, Mines
Deeds, Wills and all Legal Papers carefully drawn
Office, Albany Block, 1256 Broadway Oakland, Cal. Phones { Oakland 2250 Home A2250

WESTERN STAGE APPLIANCE CO.
SEE PAGE 20

O. E. HOTLE & CO.
Realty, Bonds & Finance Co., Inc., Consolidated
CITY AND COUNTRY LANDS. LEASES, RENTS AND INSURANCE
Phones: Oakland 35. Home A2557
AUTOMOBILE SERVICE
1172 BROADWAY, Cor. 14th St.
OAKLAND, CAL.

Real Estate and Exchanges

Houses to Rent
Sell You a Home
Money to Loan on Furniture and Jewelry

RANCHES and Small Farms all Sizes Exchange Your Property for a Ranch

J. H. EDSON
1068 BROADWAY
Cor. 12th St.
Phone Oakland 4282

NOTARY LOANS
NORMAN BROCKLEHURST
Real Estate -- Insurance
460 Thirteenth St. Phone Oak. 4556

Lang Veronica, bkbndr Horwinski Co, b 217 Ettie.
Lang Wm, treas and mngr Oakland Pioneer Soda Water Co, r 126 10th.
Lang Wm Jr, pres Pacific States Refineries (Inc), r 1412 10th av.
Lang Wm A, lab S P Co.
Lang Wm H, clk, b 956 Grove.
Langa P, truckman O T Co, r 16th and Tel av.
Langan George W (Langan & Mendenhall), r 454 Fairmount av.
Langan & Mendenhall (G W Langan, Asa V Mendenhall), lawyers 202 Bacon Blk.
Langbehn Annie, dom 1356 Madison.
Langane A, rms 514 15th.
Langbehn Mrs Katherine, r 1653 Summer.
Langdon Clarence E, carp, r 980 E 24th.
Langdon Fred W, brakeman S P Co, r Alameda.
Langdon Harry J, see Encinal Mining Co, r 121 Wayne av.
Langdon Teresa, dom 957 Linden.
Langdon Walter G, r 1601 8th av.
Langdon Ward E, eng, b 937 Adeline.
Lange, see also Lang.
Lange Fred W, r 1031 Adeline.
Lange Frederick, b Altenheim.
Lange Frederick W Jr, b 1028 Chester.
Lange Harry R, fireman, rms 665 E 12th.
Lange Henry H, lab, r 665 E 12th.
Lange Henry W, r 609 4th.
Lange Herman F, mining 473 14th, r Berkeley.
Lange John H (J H Lange & Co), r 328 Warwick av.
Lange John L, teller Union National Bank, r 532 Merrimac.
Lange J H & Co (J H Lange, D J Alberg), biscuits 617 Chestnut.
Lange Milton H, drayman, b 494 34th.
Lange Otto H, bartndr 967 Bway, r 649 51st.
Lange Philip, storekpr Alpha Dining Room, r 804 12th.
Lange Wm, r 1412 10th av.
Lange Wm H, salsn American Biscuit Co, r 879 55th.
Lange W C, clk Taft & Pennoyer, r 463 Edwards.

Miss Ackerman
Public Stenographer
Telephone Oakland 9505
Rooms 22 & 23 1015½ Broadway

Langenberger Fred, jeweler, b 1264 E 11th.
Langer Robert, artist, r 1374 8th.
Langermann C Fred A, r 1744 King av.
Langevin Mabel F, tchr Lafayette Grammar School, b 429 Vernon.
Langevin Philleas, baggageman, rms 1485 27th av, Fruitvale.
Langfield James, b 1620 7th.
Langfield Louis, painter, b 1620 7th.
Langford Isabel (wid George), r 5857 Marshall.
Langhorne John D, r 719 51st.
Langley Mrs Abbie, r 834 35th.
Langley Alice, b 834 35th.
Langley Allen, mach, b 124 Glen av.
Langley Claude L, concessioner Idora Park, b 5770 Tel av.
Langley Gertrude, dom 403 E 14th.
Langley Harry, plasterer, r 768 9th.
Langley May O, dentist 582 E 12th, r same.
Langley Pauline, dom 68 11th.
Langley Sarah A (wid Edward), r 124 Glen av.
Langley Selwyn, b 834 35th.
Langley Wirt B, clk P O, r 6110 Fremont, Emeryville.
Langlois Gustave, rms 698 26th.
Langlotz Albert L, carp, r 2312 25th av, Fruitvale
Langmaid Percy, shipwright, b 316 10th.
Langronet Nicholas, lab Judson Mfg Co.

POLYTECHNIC
Business College
306 12th St., Oakland Cal.
Leads the West
In Business Education
Inc. Cap. $100,000

Langstaff Christopher, elec, rms 983 Willow.
Langstaff Wm, contr 660 24th, r same.
Langster Eugene, clk, b 335 11th.
Langstroth John A, acct, r w s Grand av 2 n of Euclid av.
Langtry, see also Lanktree and Langtry.
Langtry Frank, grocer 777 22d, r 823 16th.
Langtry Fred, meterman O G L & H Co, r 811 28th.
Langtry George H, draftsman, rms 919 Linden.
Langtry John H, carp, r 709 Filbert.
Langtry Joseph, molder United Iron Wks, b 823 16th.
Langtry Leon F, solr, rms 1201 Alice.
Langtry Richard, carp, r 823 16th.
Langtry Wm, r 709 Filbert.
Langtry Wm, carp, b 823 16th.
Langwell N G, brakeman S P Co, r 815 Pine.
Langworthy Linden F, cancer Hellmann-Hitchcock Co, r 267 E 19th.
Lanigan Wm, lab, r 667 57th.
Lankenau John, r 3414 Fruitvale av.
Lanktree, see also Langtry and Lantry.
Lanktree Joseph B, agt U S Fidelity & Guaranty Co 808 Bway, r Alameda.
Lannagan L, actor Idora Park, r 6029 Tel av.
Lanner Corrie U, tchr Upper Fruitvale School No. 1, r 3616 Champion.

Howard Springs
Lake County, California Phone Piedmont 413
42 Mineral Springs, Hot Sulphur, Borax and Magnesia Baths. Cure all cases of Rheumatism, Stomach, Liver and Kidney Trouble.
Miss C. Wheeler, Proprietor
J. W. Wheeler, Manager
4916 Telegraph Ave.
Reference: Any guest for past Twenty Years

SUNSET LUMBER COMPANY
Main Office and Yard
First and Oak Sts.
Oakland
Tel. Oakland 176
C. H. OLINGER, Manager
Branch Yard
E. 12th and 17th Ave.
East Oakland
Tel. Merritt 22

Lannigan Patrick W, lather, rms 1074 8th
Lannons Charles, foreman The Burnham-Standeford Co, r 663 11th.
Lannowe Earl H M, bkpr The Bank of Commerce, r 18 8th.
Lanowgivere Prosper, lab, r 1280 61st, Emeryville.
Lanpear George C, letter carrier P O.
Lansdale Leon E, musician, b 844 San Pablo av.
Lansdale Nellie H (wid Robert K), r 250 41st.
Lansdale Wm R, meat cutter Lesser Bros Co, r 844 San Pablo av.
Lanterman Dallas B, brakeman S P Co, b 767 19th.
Lantis Mrs Kate, r 3104 Hopkins.
Lantry, see also Langtry and Lanktree.
Lantry Frederick B, clk, b 814 28th.
Lantry James R, carp, r 814 28th.
Lanyon Beulah, tchr, b 1132 Chestnut.
Lanyon Byron, watchmkr B Lissner, r 1132 Chestnut.
Lanyon Grace M (wid Joseph H), r 1657 Webster.
Lanyon James, r 31 Fairmount av.
Lanz, see also Lenz.
Lanz Louis, soap mnfr 1064 3d av, b 1068 same.
Lanz Paul, phys 1111 Washn, r 1068 3d av.
Lanz Philip, saloon 362 7th, r 531½ 34th.

Lanze Charles, barber 513 11th, b 1370e 7th.
Lapariat Alvina J (wid Blaise), bakery n s Hopkins 1 w Fruitvale av, r same.
Laperle Edward, eng, r 371 4th.
Laperle George, eng, b 371 4th.
La Perle Horace, eng, r 1320 Fremont, Fruitvale.
La Perle Wm, driver Hose Co 4, b 371 4th.
Lapham Carrie, ticket agt, rms 1156 E 12th.
Lapham Edith, music tchr 1764 23d av, r same.
Lapham Edward T, meat cutter Fred Becker Co, r Elmhurst.
Lapham Wm J, salsn, r 1764 23d av.
Laplerre Z Arthur, photogr 1234 E 27th, Fruitvale, r same
Laplace Alexander (Laplace & Cazet), r 833 Clay.
Laplace Jose, candymkr Laplace & Cazet, r 1060 Grove.

LAPLACE & CAZET

(Alexander Laplace, Leon Cazet), Proprietors The Vauban, the Only French Confectionery in Oakland 464 9th, Phone Oakland 6336.

Laplante Frank E, carp S P Co.
Lapont Frank, ironwkr Judson Mnfg Co, r 212 Haven.

WESTERN FUEL COMPANY
FIRST and MARKET STS.
General Selling Agents
Standard Portland Cement

Lapont Frank, lab, b 233 Harlan.
Lapont Manuel, ironwkr Judson Mnfg Co, r 24 Hannah.
Lapont Manuel, lab, r 233 Harlan.
La Porte Otis C, lab Empire Foundry Co, b 1154 Brush.
La Pratt Sidney, musician, rms 1364 9th.
Laquilhom John, lndrywkr Union French Lndry, b 857 Isabella.
Lara Joseph, mach U Eng Wks, r Berkeley.
Larey Harry, sander Cal Standard Plan Mill Co, r 911 4th av.
Lardenberger Annie (wid Ludwig), r 1703 Redwood av.
Lardue Antone, b 941 Adeline.
Lare George P, insptr, r 1261 8th.
Lares Robert A, cond O T Co, b 4843 Maple.
Laressiere Ely, lndrywkr Union French Lndry, b 857 Isabella.
Laressiere Emily, lndrywkr Union French Lndry, b 857 Isabella.
Laressiere Frank, lndrywkr Union French Lndry, b 857 Isabella.
Laressiere Marie, helper Union French Lndry, b 841 Isabella.
Larger Emil, carriagemkr 1561 Bway, r 698 24th.
Largerson Fred, mining, b 1220 10th.
Largerson Walter H, coppersmith, r 1220 10th.
Laricks Mrs Annie, clk, b 3023 Peralta av.
La Rien Edmund A, brakeman S P Co, r 960 8th.
Larimer John, supt Atlas Gas Eng Co, r 1111 10th av.
Larimer Walter J, barber, r s s Florida nr Redwood rd, Allendale.
La Riviere Wilburn E, carp, r s s Jones 1 w Porter.
Lark Cyrus E, lab, r rear 820 Isabella.
Lark Frank, mach, b 502 Park av.

LARKEY ALONZO S,

Physician and Surgeon, Office Hours 1-4 P M Except Sundays, Tuesday and Friday Evenings 7-8 P M, 1168 Washington, Phone Oakland 14; r 1602 Webster.

Larkey Martha E (wid John), b 525 29th.

J. H. Macdonald & Company
REAL ESTATE
INSURANCE
PHONE OAKLAND 322 HOME A3322
1052 BROADWAY

HOLCOMB REALTY CO.
PAGE 3
MAGNIFICENT SUBDIVISION EXPERTS

PERCY L. BLISS REAL ESTATE
Insurance
Notary Public

PERCY L. BLISS REAL ESTATE
Rents Collected
Loans Made

PERCY L. BLISS REAL ESTATE
Homes Built Sold Bought
468 11th St.
Bacon Building
Phone Oakland 335

DAVIS & ELFEN
OPTICAL CO.
RELIABLE GLASS MAKERS
410 Fourteenth St., Oakland
Phone Oakland 8278 Elks Building

DR. T. L. BOMANNON
TREATS CANCERS
OFFICE-ROOM 1 FIRST
ONE-TO-FOUR-P.M.
BERKELEY.

GOLD Loaned on Real Estate or Diamonds at reasonable rates. Call up F. F. PORTER the Real Estate and Insurance Broker, at 466 8th St. Either phone 1990

GILT EDGE RYE WICHMAN, LUTGEN & CO., Inc. Sole Proprietors 431-439 CLAY, SAN FRANCISCO

WESTERN BUILDING MATERIAL CO. FIRST and MARKET STS. BRICK, FIRE BRICK, ROOFING SLATE, CEMENT, LIME, PLASTER AND TERRA COTTA, SEWER PIPE, BUILDING MATERIAL

Larkin Benjamin, painter S P Co, r 3820 Howe.
Larkin Benjamin R, cond O T Co, r 479 23d.
Larkin Edward E, meat cutter H C W Steinbeck, r 703 Sycamore.
Larkin Edward R, shademkr, b 719 10th.
Larkin Hattie C, tchr, r 4118 Adeline.
Larkin James H, mach, b 3700 Putnam, Fruitvale.
Larkin John A, switchman S P Co, rms 1711½ 12th.
Larkin Martha B (wid Timothy), r 1018½ Filbert.
Larkin Ralph W, clk Mesmer-Smith Co, r 551 33d.
Larkin Rine J, lab S P Co, b 3820 Howe.
Larkins Charles E, train dispatcher, r 2020 Chestnut.
Larman Edward, porter, rms 1171 7th.
Larmee Manuel, lab, rms 1716 Pacific.
Larmer Edward W, contr 631 Poirier, r same.
Larmer Frank B, dep co assessor, r 1003 Washn.
Larmer Gustave, carp, r 954 3d.
Larmour Walter, lab S P Co.
Laroche Elizabeth (wid Charles), r 1006 E 32d.
La Roche Eugene, r 519 39th.
La Roche George, painter, b 68 12th.
La Rocque Peter (Lowry & La Rocque), r 2181 West.
Larono Amina, nurse, 6th av s e cor E 26th, b same.
La Rosa V Joseph, lab, r 1018 5th.
Larot Rosa (wid Lachie), r 714½ 11th.
Larrabee Albert E, clk, r 226 Hannah.
Larrabee Mrs Frances, dressmkr 566 15th, r same.
Larrabee George C, salsn E D Williams, r Elmhurst.
Larrabee George H, trav agt, r 1626 8th av.
Larrabee George T, carp, r 769 Jefferson.
Larrabee Henry F, contr 566 15th, r same.
Larrabee James O, pres Oakland Electrical Co, r 545 22d.
Larrabee Mary M (wid Charles E), b 226 Hannah.
Larrabee Wm F, music tchr 1697 Bway, r same.

R. S. YOUNG SUPPLY CO.
Brass Founders Brass, Copper, Zinc and Aluminum Castings. Sheet Brass, Copper and Aluminum. Brass Rods, Pipe, Tubing, Valves and Fittings
513-515 4th St. Oak'd Phones Home A2366 Oak. 2366

Larrain Charles A, salsn, r 646 54th.
Larreau Hippolite, driver Okld Lndry Co, r 708 29th.
Larregla Peter, hostler Union French Lndry, b 857 Isabella.
Larrimore Mrs Mary G, dressmkr 568 25th, r same.
Larripa Jennie, clk, b 1065 14th.
Larripa Marian, clk, b 1065 14th.
Larripa Marie, tel opr S P Co, r 1364 11th.
Larsen, see also Lassen, Laursen and Lawson.
Larsen Agatha (wid Ole), r n s Main nr Redwood rd, Allendale.
Larsen Albertina (wid Peter), r 2 Lapori's ct.
Larson Alex E, student, rms 25th sw cor Harrison.
Larson Alfred, lab, r 1362 17th.
Larson Alfred, mining, r 20th sw cor Harrison.
Larsen Andrew, painter, r 818 15th.
Larson Andrew G, carp, r 1366 7th av.
Larsen Andrew J, janitor, r 1218 11th av.
Larson Anna C, clk Lem Williams, b 968 61st.
Larsen Anna M (wid Frederick), r 820 33d.
Larson Anton, bodcarrier, r 3037 Saunders.

Oakland Berkeley Country Properties
Insurance Renting Leasing Collecting
PHONE TEMPORARY 3871
JACQUES & THALER
REAL ESTATE
255 Montgomery Street
SAN FRANCISCO, CAL.

Larsen Antone L, policeman, r 701 Sycamore.
Larsen Arthur, mach S P Co.
Larson August, foreman S H Wilson & Son, r 686 36th.
Larson A, student Heald-Dixon Coll, r Berkeley.
Larson Bernhard, carp, rms 1131 E 17th.
Larsen Bessie (wid John), dom 1206 Alice.
Larsen Bjorn, master mariner, r 997 58th.
Larson Carl A, chauffeur, r 3314 Champion.
Larson Carl J, shoes 467 10th, rms same.
Larson Charles, r 1449 Myrtle.
Larson Charles, 1st officer str Oakland, r S F.
Larson Charles A, carp S P Co.
Larsen Christian M, seaman, r 63 Loma Vista av, Fitchburg.
Larson Clarence, messr S N Wood & Co, r Fruitvale.
Larson C, switchman S P Co, r 1701½ 8th.
Larson D, carp, rms 913 Chester.
Larsen Elias, carp, r 454 Alcatraz av, Claremont.
Larsen Ferdinand, carp, rms 1553 8th.
Larson Frank J, carp S P Co.
Larsen Fred, ironwkr, b 370 E 16th.
Larsen George, cigars 904 Bway, r 953 Clay.
Larsen George, plasterer, b 1725 14th av.

BYRON MAUZY SAN FRANCISCO 1175 O'Farrell St. OAKLAND 1069 Broadway
PIANOS—ORGANS—PIANO PLAYERS

COMMERCIAL STATIONERS | PRINTING BOOKBINDING | SMITH BROS. 462-464 Thirteenth St. Bet. Broadway and Washington Sts.

HOLCOMB REALTY CO. SEE PAGE THREE HOMES & RENTAL TERMS

Larson Gottfried, painter The J Llewellyn Co, r S F.
Larson Gunner, deckhand S P Co.
Larsen Gustav, propr Reno House, r 568 5th.

LARSEN GUSTAVE,
Foreman Bindery Tribune Pub Co, r Central av nw cor Stuart av, Fruitvale
Larson G, carp, rms 913 Chester.

LARSEN HENRY,
Produce and Commission Merchant 353 11th, Phone Oakland 2217; rms 266 9th.
Larsen Henry, pedlar, r 710 Lewis.
Larsen Hilda, bkpr, b 956 Union.
Larson Jewell, bkpr C J Heeseman, b 686 36th.
Larson John, carp, rms 1265 8th.
Larson John, lab, r 625 Chestnut.
Larson John, tailor, r 1817 Myrtle.
Larson John A, carp, r 1806 Grove.
Larson Julia A T, hairdresser Mrs L C Marvin, b 1817 Myrtle.
Larson Julius, clk Oakland Bank of Savings, r Dimond.
Larsen Julius, rigger, r 1011 63d.
Larson Kittie, dom 913 Magnolia.
Larsen Lars, chauffeur, rms 257a 12th.
Larson Lars, mach Crane Co, r 1427 Fremont av, Fruitvale.
Larsen Lars V, carp, r 1312 Liese av, Fruitvale.

C. B. HODGES & CO.
Salary Loans
All Business Strictly Confidential
Room 77 Blake Block Phone Oakland 8314
1065 Washington St., Oakland, Cal.

Larsen Leona, dom 3855 Grove.
Larsen Louis, lab, r 1613 14th.
Larson Louis J, contr 1231 Chestnut, r same.
Larson Louis S, cigar mnfr 592 63d, r same.
Larsen Lulu E, bkpr Lyon Storage & M Co, b 3815 Grove.
Larsen Marie, dom 3134 Fruitvale av.
Larson Martin, deckhand S P Co, rms 714 E 15th.
Larson Martin, mach, r 1415 Chestnut.
Larsen Martin, house mover, r 1524 11th av.
Larsen Martin C, carp, r 1038 58th.
Larsen Mary (wid O F), r 956 Union.
Larsen Mary J (wid Joseph), r 913 7th.
Larson M F, clk C J Heeseman, r 686 36th.
Larsen Niels, tailor E G Conway, r 3815 Grove.
Larson O C, gardener Mt View Cemetery r 4132 Hillside av.
Larsen Otto, rms 869 Washn.
Larsen Paul, blksmith, r 1453 Myrtle.
Larsen Pauline (wid Charles), r 634 18th.
Larsen Peter, coachman Athol av cor Avon pl.
Larsen Peter, waiter, rms 827 61st.
Larson Robert, carp, r 981 Willow.
Larson Rudolph, fireman S P Co.

TAYMANCE
REAL ESTATE COMPANY
REAL ESTATE AGENTS AND AUCTIONEERS
460 and 462 8TH St. Oakland. Cal.
TELEPHONE OAKLAND 326

Larsen Tatus (Snow Flake Bakery), r 1474 9th.
Larsen Walter, carp S P Co, r 513 Olive.
Larsen Walter E, cutter White-Wallace Co, r 63 Loma Vista av.
Larseneur Catherine (wid Dominick), r 815 Wood.
Larsh Adelaide, b 1020 Chestnut.
Larsh Frank C, b 1020 Chestnut.
Larsh Julius A, mach, b 1020 Chestnut.
Larsh Mary (wid Frank), r 1020 Chestnut.
Larsh Toliver O, brass polisher, r es Vicksburg 2 n Boulevard av, Melrose.
Larst Edward, letter carrier P O, r 1217 15th av.
Larter Estella, b 830 Adeline.
Larter Harry D, mach, b 830 Adeline.
Larter Wm, solr, r 830 Adeline.
La Rue John M, r 664 Apgar.
La Rue Louis, shade mkr Cahill & Co r 605 17th.
La Rue Lydia A (wid James), b 1423 13th av.
La Rue Thomas L, r 681 62d.
Lasalle Louise, ironer Parisian Lndry, b 3847 West.
Lasalle Mary, ironer Parisian Lndry, b 3847 West.
Lasalle Romain (Parisian Laundry), r 3847 West.
Lascheur Herman, ironwkr, b Park Exchange Hotel.
Lascurettes Joseph (Segalas & Lascurettes), r 480 Park av.
Lascurettes Marcel, driver Segalas & Lascurettes, b 480 Park av.
Lascurettes Peter, driver Union French Lndry, b 841 Isabella.
Laselve Frederick, walter 1734 7th, b 769 21st.
Laselve James L, barber C A Danis, r 769 21st.
La Selve Melvin, bartndr 416 14th, r 769 21st.
Laselve Walter M, pantryman 1734 7th, b 769 21st.
La Shells Wm S, moved to Berkeley.
Lashus Sylvester W, insptr S P Co, r 1678 9th.
Lass Henry F, plumber ws Whittier 1 n O H S Boulevard, r same.
Lassagne Mrs Zoe L, furn rms 960 Webster.

Quality Goes In Before the Name Plate Goes On
Coast Carriage Co. Vehicles
Cor. 12th and Jackson Sts.

MAKINS & WILL
Real Estate and Insurance
428 Tenth St. Oakland
Phones: Oakland 4811 Home A1650

JACKSON FURNITURE CO.
THE DIGNIFIED CREDIT STORE
519-525 12th St. Oakland, Cal.
Don't Wait 'Till Pay Day Buy Now

HOTEL AVALON
406
TELEGRAPH AVE
SEE PAGE 21

Examining the Eyes and Fitting Glasses Exclusively
C. A. MILLER
OPTOMETRIST
(2nd Floor) 1219 Broadway, Opp. Ye Liberty
Oakland's Only Optical Parlors
Phone Oakland 4352

FISHER LUMBER CO.
Dealers in PINE and REDWOOD LUMBER
Also does all kinds of Mill Work, Turning, Sanding and Band Sawing
Yards, THIRD and OAK Sts.
Tel. Oakland 2481 G W. FISHER, Mgr.

Lassalle James, saloon 401 7th, r 546 18th
Lassalle Joseph, bartndr 434 San Pablo av, rms 440 same.
Lassalle Joseph, lab Oakland Lndry, b 690 29th.
Lassalle Peter, saloon 434 San Pablo av, r 440 same.
Lasselle Carrie (wid Frank), r s s Lawrence 1 w Baker av, Fitchburg.
Lassen, see Larson and Lawson.
Lassen Benjamin, comp Pac Manifolding Book Co, b 936 43d.
Lassen Carl E, carp, r 1412 Brush.
Lassen Charles, appr E G Arps, b 4835 Shafter av.
Lassen Christopher M, shingler, b 4835 Shafter av.
Lassen George, cigars 904 Bway, r 953 Clay.
Lassen George, lab Pac Manifolding Book Co, b 936 43d.
Lassen Hans, eng Consumers Yeast & Vinegar Wks, r 936 43d.
Lassen Harry, student, b 4835 Shafter av.
Lassen John H, yeastmkr, r 1204 Peralta.
Lassen Mrs Mary, r 443 48th.
Lassen Peter C, miner, r 4835 Shafter av.
Lasswell Charles H, plumber, rms 1506 8th.
Lasswell Claude C, signalman S P Co, b 1677 12th.
Lasswell Wm J, gateman S P Co, r 959 Park way.
Last Days The (Monthly), Thomas Wilson pub, rear 856 E 20th.
Last Malte, elec Schmidt Lithogr Co, r 1074 E 15th.
Lasthon G, clk Taft & Pennoyer, b 1690 8th.
Lastein Anna, finisher Christian Kruger, r 1580 8th av.
Lasti Avard, baker, r 1067 E 17th.
Lastop A, phys, r 317 Vernal av, Piedmont.
Lataple Leon, ludrywkr, b 1016 5th.
Lataple Mary (wid Joseph), laundry 1016 5th, r 1012½ same.
Latham, see also Laytham.
Latham Anna, r 1260 Franklin.
Latham Wm N, brakeman S P Co, r 1512½ 9th.

THE TRIBUNE
EVERY EVENING
SUNDAY MORNING
LARGEST & BEST

Lathrop George, carp, r 1747 Filbert.
Lathrop Joseph E, mach S P Co, r 1213 14th.
Lathrop Olive S (wid Rev Henry D), b 3117 Fruitvale av.
Lathrop Sobrina P (wid George A), b 1364 Franklin.
Lathrop Solomon, optician 1014 Washn, b 365 29th.
Latimer Charles H, roofer The Mackenzie Roof Co, b 18 Warden.
Latimer G M, trav agt Natl Pharmacy Co, r 17th and Wood.
Latimer Henry, colr, b 3780 Latimer.
Latimer J T & Co (Richard J Latimer, John H Harding), grocers 1274 Market.
Latimer Lafayette J, driver New Method Lndry, b 571 William.
Latimer Laurence H, marker Excelsior Lndry, r 724 21st.
Latimer Paul J, roofer The Mackenzie Roof Co, b 18 Warder.
Latimer Richard J (J T Latimer & Co), r 1270 Market.
Latimer Rosa A (wid Peter D), r 1209½ 7th.
Latimer Thomas M, ship joiner, r 18 Warder.
Latimer Wm G, fireman O T Co, b 18 Warder.
Latimer Wm G, contr 571 William, r same.

Surgical Instruments
A. B. RICHTER & CO.
402 Telegraph Ave. Oakland 8820 Home A 1703

Latimer Wm G Jr, sec Excelsior Lndry Co, r 571 William.
La Tourett Anna C (wid Joseph R), r 941 Poplar.
Latter H A, auditor Hotel St Mark, r same.
Lattimore Fanny McH (wid Daniel J S), b 1726 Prospect av, Fruitvale.
Lattimore Mary H, b 1726 Prospect av, Fruitvale.
Latts Henrietta (wid Charles), r ws Prospect av nr 17th, Fruitvale.
Laubenheimer Charles, barber 817 Bway, r Alameda.
Lauer George, expman 5600 Marshall, r same.

LAUFER FREDERICK W,
Refracting and Dispensing Optician (Wishart's Drug Store) 1001 Washington, Phone Oakland 434; r 205 E 12th, Phone Merritt 2523.

Laufer Henry, lather, r 3415 Washington, Fruitvale.
Lauffer Ida E, b 868 Chester.
Lauffer Josiah B, r 868 Chester.
Lauffer J Garnet, messr Oakland Bank of Savings, b 868 Chester.
Laughan John, brakeman, r 1179 19th.
Laughery Mrs Ellen, b 1318 Tel av.
Laughery E C, irorwkr Judson Mnfg Co.
Laughland Elizabeth (wid Wm), r 416 20th.

REAL ESTATE
Anywhere under the American Flag
W. M. CROWN CO., 1056 Broadway, Oakland
We Buy Sell Lease or Exchange

THE MILLS CO., Inc.
REAL ESTATE and INSURANCE
2183 Shattuck Ave., Berkeley
Phone Berkeley 1548

Karl H. Nickel Co.

Bacon Bldg. Suite 62 | Tel. Oakland 4552

REAL ESTATE—MINING—INSURANCE—INVESTMENTS and BUILDING

Laughland Frank, painter Laughland Schnebly Co, b 416 20th.
Laughland John (Laughland Schnebly Co), r 1451 Franklin.

LAUGHLAND-SCHNEBLY CO
(John Laughland, H W Schnebly, N N Braun), Contractors and Builders, Office and Store Fixtures 1443-1449 Broadway; Phones Oakland 8226, Home A1226.

Laughland Wm, carp, b 416 20th.
Laughlin Blanche, student, b 443 51st.
Laughlin Harry, r 523½ 33d.
Laughlin John, coachman, r 443 51st.
Laughlin Rev John, supt Presbyterian Chinese Mission, r 3817 West.
Laughlin Robert, carp U Eng Wks.
Laumeister Fredericka (wid Dulon), b 1242 Linden.
Launtz John A, eng S P Co, r S F.
Laur Carrie, r 1120 7th.
Laurance Delmas tile setter, rms 901 Filbert.
Laurence, see also Lawrence and Lorenz.
Laurence Anna R (wid Wm), r 5745 Fremont.
Laurence Antone, lab, r 244 Harlan.
Laurence Hugo, bartndr, b 617 9th.
Laurence Joseph, painter S P Co.
Laurence Joseph C, driver, r 1259 7th.

RICHARD J. MONTGOMERY
REAL ESTATE--INSURANCE
NOTARY PUBLIC
4003 TELEGRAPH AVE.
Piedmont 2554 COR. 40TH Home A 2514
CENTRAL OAKLAND

Laurey Loreta, clk Hill & Seiler, b 721 Jefferson.
Lauriana George J (Overlin & Lauriana), rms 268 11th.
Lauricella Ralph, lab, r 710 Jefferson.
Lauredsen Peter, contr 391 Lee, r same.
Lauritzen Asta, b 1328 Pomona av, Fruitvale.
Lauritzen A L F, b 1328 Pomona av, Fruitvale.
Lauritzen Edward, blksmith M E Lauritzen, r 1334 Pomona av, Fruitvale.
Lauritzen E, clk Kahn Bros, b 1311 Pomona av, Fruitvale.
Lauritzen Gabriel K, contr 1570 23d av, r same.
Lauritzen Mathias E, blksmith 3901 E 14th, r 1328 Pomona av, Fruitvale.
Laurscella Joseph, hostler, r 63 6th.
Laursen, see also Larsen and Lawson.
Laursen Carl, cementwkr, r 329 3d av.
Laursen Charles, salsn, rms 364½ 11th.
Laursen Elizabeth (wid Michael A), r 1163 3d.
Lause John, lab, r 972 E 32d.
Lausten Christian M, colr Pierce Hdwr Co, b 1727 Myrtle.
Lausten Herman M, tailor 1146 Stanford av, r 1077 59th.
Lausten John, notions 5121 E 14th, r 5119 same, Melrose.
Lauterbach, see also Louderback.

WEIL & NORRIS
REAL ESTATE INSURANCE
INVESTMENTS LOANS
NOTARIES PUBLIC
SURETY BONDS COURT BONDS
84 Bacon B'ock OAKLAND, CAL.
TELEPHONES: Home A2306 Sunset Oakland 2[illegible]6

Lauterbach Charles T, cigarmkr Nelson & Co, b 954 Brush.
Lauterbach Conrad, cigarmkr Nelson & Co, r 954 Brush.
Lauterbach Edward, propr Atlas Novelty Co, r 2042 Emerson.
Lauteren Antone J, foreman S P Co, r 1021 Magnolia.
Lauteren R J, switchman S P Co, b 1021 Magnolia.
Lavaggie Louis A, concretewkr, b 725 Clinton.
Lavallee Eleanor I, tchr Lafayette Grammar School, r Hayward.
La Vallei A, salsn H C Capwell Co, r 1111 34th.
La Valliere Edith N, b 932 Peralta.
La Valliere Hamilton, civ eng, b 932 Peralta.
La Valliere Hannah (wid Robert R), r 932 Peralta.
Lavander John, car opr, rms 1065 Peralta.
Lave S P, brakeman S P Co, r 1665 12th.
Laveau Louis A, meat cutter Fox & Rodrigues, r 861 Campbell.
La Vell John J, architect, r 1230 Cypress.
Lavelle James, fireman O T Co, rms 539 19th.
Lavelle John, chauffeur Ye Liberty Playhouse, r Howard av nr Linda av.
Lavender George R, r 17 Rutherford.
Lavender Marcious W, driver Oakland Cream Depot, b 17 Rutherford.
Lavender Winifred S, student, b 17 Rutherford.
Lavene John, clk, r 4161 Piedmont av.
Lavenson Albert S, sec H C Capwell Co, r 657 Walsworth av.
Lavenson Sarah, b 673 Walsworth av.
Lavenson George H (Lavenson & Renwick), r 516 Oakland av.

LAVENSON & RENWICK
(George H Lavenson, Wm H Renwick), Gloves, Umbrellas and Corsets 459 13th.

LA VERITE SUNSHINE HAIRDRESSING PARLORS
Mrs L J Wheelock, Proprietor, Junction of Broadway and Telegraph av nr 16th st. Entrance 10 Telegraph av. Phone Oakland 7744. (See adv under Hairdressers).

H. B. BURLINGAME A. W. COLVER
MONTEREY COAL CO.
A Conservative and Profitable Investment. We are selling stock at par. See Ad. page 29
Office: 62 MACDONOUGH BLDG.
PHONE OAKLAND 3789

DEAN LAW and COLLECTION CO., Inc.
Telephones Oakland 1146 Home A1246
FINANCIAL RATINGS A SPECIALTY
WE COLLECT YOUR BILLS
Rooms 303 and 304 Bacon Block

AWNINGS
WHITE-WALLACE CO.
INCORPORATED
Phones Oakland 194 Home A6194 1252 Webster

RIGNEY-PRINTING-CO.
-TEL-
-OAK-
-2979-
217-7th St.

D. B. HUNTER,
Pres. and Gen. Mgr.
Main Office and Yard
Shattuck Av. & Oregon St.
Berkeley, Cal.
Tel. Berkeley 8

Hunter Lumber Co.

INCORPORATED NOV. 14, 1902

VERE W. HUNTER,
Secretary.
Wharf and Yard
South End of
Webster Street Bridge
Tel. Oakland 5292

WESTERN BUILDING MATERIAL CO.
FIRST and MARKET STS.
BRICK, FIRE BRICK, ROOFING SLATE, CEMENT, LIME, PLASTER AND BUILDING MATERIAL
TERRA COTTA, SEWER PIPE,

Lavery Anna M (wid Nordenholtz), grocer w s Lowell 2 s 55th, r same.
Lavery Robert J, shipwright, r 1665 13th.
Lavia John, patternmkr U Eng Wks, r S F.
La Vier Duall, cabinetmkr, r 114 Louise.
La Vier Grace, student, b 114 Louise.
Lavigetti Della, clk Kahn Bros, b 1676 16th.
Lavigne Firmin, meat cutter Lavigne & Dore.
Lavigne George, salsn, b 272 11th.
Lavigne Joseph M (Lavigne & Dore), pres Occidental Meat Co (Inc), r 721 36th.
Lavigne Martin, barber, r 947 Campbell.
Lavigne & Dore (Joseph M Lavigne and Joseph Dore), meats 1436 San Pablo av.
Laville Saturnin, lndrywkr, r Maple ne cor Kansas, Fruitvale.
Lavin, see also Levin.
Lavin A, rms 803 Clay.
Lavin Carl G, carp, r 538 Olive, Fruitvale.
Lavin Charles V, r 1269 Clay.
Lavin Ida, clk, rms 315 5th.
Lavine Edward, r Hopkins 2 w Maybelle av, Allendale.
Laviolette Alfred E, elec, r 3112 Talcott av.
La Violette Frank L, mngr National Vulcanizing Co and Fruitvale Garage Co, r 3320 E 14th.
Lavoggi E, cementwkr, rms 803 Clay.
Lavorel Anastasia (wid Peter), r 866 Linden.
Lavorel Cecil M, b 866 Linden.
Lavorel Eugene P, saloon 653 Wash'n, r 764 Jefferson.
Lavorel Gabrielle L, b 866 Linden.
Lavorel Joseph P, bartndr 653 Washn, b 866 Linden.
Lavoy Frank A, millman, r w s Franklin 16 n Hopkins, Allendale.
Law Ellen W (wid Wm), r 4101 Howe.
Law Harry V, artist 578 16th, b same.
Law Jane A (wid Robert E), r 658 14th.
Law Library, Courthouse, Bway bet 4th and 5th.
Law Prentice, cond S F O & S J Ry, r 1067 32d.
Law Prentice J Jr, mach, b 1067 32d.
Law Richard W, contr 1416 Brush, r same.

BYRON RUTLEY, INC.
Makers of Fine Garments
FOR MEN ONLY
1167 WASHINGTON, NEAR 14th
Phone Oakland 4630 OAKLAND, CAL.

Law Thomas R, contr, 527 18th, r same.
Lawler Edward, usher Bijou Dream, b 1154 Brush.
Lawler Frank C, r 712 39th.
Lawler Gerald, clk, r 886 26th.
Lawler Joseph, lndryman Domestic Lndry Co, b 506½ Tel av.
Lawler Orry W, mach Aerocar Co, r Point Richmond.
Lawler Thomas, elec, b 886 26th.
Lawler Wm, tmstr, rms 1506 8th.
Lawlor Daniel, died Oct 22d, '07, age 70.
Lawlor Emma L (wid Wm B), music tchr 130 Tel av, r same.
Lawlor Estelle, clk, b 130 Tel av.
Lawlor H A, salsn Kahn Bros, r Alameda.
Lawlor John, lab, r 339 Manila av.
Lawlor John Jr, eng, b 339 Manila av.
Lawlor Thomas, r 280 Whitmore.
Lawlor Thomas J, stage hand Ye Liberty Playhouse, b 886 26th.
Lawrence, see also Laurence and Lorenz.
Lawrence Adelbert W, clk, b 1110 34th.
Lawrence Albert, expman n s Kansas 3 w Laurel av, Fruitvale, r same.
Lawrence Albert D, rms 919 5th.
Lawrence Andrew, r Watts nr Park av.
Lawrence Annie, stenogr Oakland Adjusting Co, r Hayward.
Lawrence Anthony J, lab, r 966 E 21st.
Lawrence Antone, lab, r 244 Harlan.

Go to the CAKERY for those delicious Home Made Cakes. We mix and bake before the public.
Birthday and Wedding Cakes made to Order
THE CAKERY
527 16th St., Oakland, Cal.
Home A 1461 —— Phones —— Sunset Oakland 2687

Lawrence Antone, emp Cal Cotton Mills, rms 865 E 20th.
Lawrence Antone, lab Hunt, Hatch & Co, rms 714 Center.
Lawrence Benjamin, salsn C J Heeseman, r 2038 Grove.
Lawrence Caroline, b 865 E 20th.
Lawrence Carrie, clk, rms 1255 Alice.
Lawrence Charles F, carp, r 3472 Forest, Fruitvale.
Lawrence Charles L, phys 312 Union Sav Bk Bldg, r e s Spring cor Millbury.
Lawrence Daniel M, musician, r 4311 Gilbert.
Lawrence Edward, b 426 E 15th.
Lawrence Edward H, cond S P Co, r 967 Myrtle.
Lawrence Edwin L, tallyman Hidecker Lbr Co, r 1001 61st.
Lawrence Emeline E, tchr, b e s Spring cor Millbury.
Lawrence Enos, lab, r 1408 11th.
Lawrence Ernest E, mngr Arper Transportation Co, r S F.
Lawrence Everett, rms 426 E 15th.
Lawrence Fernandez G, bartndr, r 1685 5th.
Lawrence Flossie, stenogr King Refining Co, b 1408 11th.
Lawrence Frank, r 537 Kennedy.
Lawrence Frank, deckhand S P Co, r 976 E 22d.

RUBBER GOODS of all kinds
Rubber Belting
" Hose
" Packing
" Gaskets
" Valves
" Matting
" Specialties
Leather Belting
Oiled Clothing
New York Belting and Packing Co.
LTD.
East 11th St. and 3rd Ave.
E. Oakland
PHONES
Merritt 263
Home B1263

EDWIN T. GORIE
Successor to OSGOOD & SON
Phones { Piedmont 544 / Home A4454
Wood, Coal, Hay and Grain and Poultry Supplies
1805 Telegraph Ave. COR. 34TH STREET Oakland

James P. Taylor
COAL
WHOLESALE and RETAIL
459 TWELFTH ST. TELEPHONE OAKLAND 2428

HOLCOMB REALTY CO.
MONEY TALKS ON PAGE 3
LAND FOR THE LANDLESS "MAN"

Lawrence Frank J, lab Cal Door Co, r 950 New.
Lawrence George, lab S P Co, r 1515 8th.
Lawrence George, clk, b 104 7th.
Lawrence Godfrey S, r 320a Tel av.
Lawrence Harry M, clk Oakland Bank of Savings, b 552 25th.
Lawrence Henry T, barber John Tisch Co, r 1614 15th.
Lawrence Ida, clk, rms 409 8th.
Lawrence Ida B (wid Frank G), r 2038 Grove.
Lawrence James W, r 650 56th.
Lawrence John C, carp, b 806½ 11th.
Lawrence John E, butcher L W Alden, r 1092 65th.
Lawrence John J, tmstr, r 952 New.
Lawrence John L, waiter Palace Bakery, rms 1255 Alice.
Lawrence Joseph, clk Diamond Rubber Co, r Hayward.
Lawrence Joseph, driver H Rathyen, rms 1058 13th av.
Lawrence Joseph, lab, r 1589 63d, Emeryville.
Lawrence Joseph G, lab, r 950 New.
Lawrence Jules, lab S P Co.
Lawrence Julie, cashr J A Hill, b 552 25th.
Lawrence Mrs J, r 393 42d.
Lawrence K P, clk, rms 569 7th.

McCOWN'S
ACADEMY OF DANCING
Central Hall, 419 12th St.
Socials Every Wednesday & Saturday Eveg's
Classes Every Monday Evening, 8 to 12
Private Lessons by Appointment
PHONE OAKLAND 4355

Lawrence Manuel, emp Cal Cotton Mills, r 537 Kennedy.
Lawrence Margaret (wid Albert), r 972½ 59th.
Lawrence Mark E, clk, b 314 E 16th.
Lawrence Mary, stenogr, b 244 Harlan.
Lawrence Mary G (Lawrence & Ellingwood), r Kansas bet Laurel and Maple.
Lawrence Mary J (wid Gardner S), b es Spring cor Millbury.
Lawrence Myron C, salsn C J Heeseman, b 2038 Grove.
Lawrence O R, cementwkr, b 3907 Gold.
Lawrence Peter, lab, r 1340 Stanley, Melrose.
Lawrence Peter, tmstr Remillard Brick Co, rms 761 Clay.
Lawrence Peter J, r 966 E 21st.
Lawrence Peter J, lab Standard Oil Co, b 865 E 20th.
Lawrence Philip, car insptr, r 814 Campbell.
Lawrence S G, pressman Pac Manifolding Book Co, b 320a Tel av.
Lawrence Walter J, painter, b 972½ 59th.
Lawrence Walter W, bartndr 457 12th, r 1573 Franklin.
Lawrence Wm G, gas fitter, r 905 63d.
Lawrence Wm H, r 305 Vernal av, Piedmont.
Lawrence Wm H, dentist 1194 23d av, r Alameda.
Lawrence Wm J, carp, rms 715 8th.

UNITED IRON WORKS
Engines Boilers Ice and Refrigerating Machinery
Ammonia Valves & Fittings
2nd & Jefferson, Oakland, Cal. PHONE OAK. 342

Lawrence & Ellingwood (M G Lawrence and B G Ellingwood), real est 1408 Fruitvale av.
Lawrenson Charles, seaman, r 140 Hannah.
Lawrey B, clk Taft & Pennoyer, b 29th and Bway.
Lawrey Frank E, meats 836 14th, r same.
Lawry, see also Lawery, Loughery and Lowery.
Lawry Wm J, painter, r 1459 5th av.
Laws Ella F (wid Joshua G), r 454 E 18th.
Lawson, see Lassen, Larsen, Lausen and Lausten.
Lawson Alice V (wid John R), r 1030 5th av.
Lawson Bros & Co, tailors 672 Bway.
Lawson Cuthbert, artist 1221 Myrtle, rms same.
Lawson Edwin R, r 108 E 14th T
Lawson Elizabeth (wid Michael), r 1163 3d.
Lawson Ernest L, carp, r Glen av 2 w of High, Allendale.
Lawson Frank, ironwkr, rms 1009 Franklin.
Lawson George T, mach, r 1062 55th.
Lawson George V, clk, b 118 12th.
Lawson George W, clk, b 1305 Madison.
Lawson H H, brakeman S P Co, r 1772 7th.
Lawson James, printer, b 838 Isabella.
Lawson James, ticket seller New Cal Jockey Club.
Lawson Jennie E, b 108 E 14th.
Lawson John G, bkpr, b 109 14th.
Lawson John M, clk, b 672½ 31st.
Lawson Mary (wid A B), r 726 11th.
Lawson Oliver L, b 528 34th.
Lawson Sidney F, lndry wkr, rms 856 Madison.
Lawson T A, supt S P Co, Oakland Pier, r Athens Hotel.
Lawson Walter B, ins agt, r 1365 5th av.
Lawson Wm, plumber, rms 265 12th.
Lawson Wm, insptr, b 1611 12th.
Lawson Wm W, b 820 22d.
Lawton Charles, carp, r 843 34th.
Lawton Charles H, cond S P Co, r 1223 Adeline.

Get Our Prices and Then Watch Us Grow
COLONIAL STATIONERY & ART CO.
INCORPORATED
Trunks, Leather Goods, Pictures, Picture Framing, Stationery and Office Supplies
222 San Pablo Av., nr. 16th St., Oakland, Cal.

J. M. PERKINS CO.
REAL Estate
Adams Point Property a Specialty
1 Telegraph AVENUE OAKLAND
PHONES
Oakland 3500
Home A3500

ALAMEDA RUG WORKS
RUGS MADE FROM OLD CARPETS
Carpets taken up, cleaned and relaid
2006 EVERETT STREET Phone Alameda 59 ALAMEDA

FOR MACHINERY GO TO JOSHUA HENDY IRON WORKS MANUFACTURERS
75 FREMONT STREET, - SAN FRANCISCO, CAL.

See GEO. H. VOSE For Real Estate Insurance and Notary
968 Broadway Oakland
Phone Oakland 7516

STANDARD GAS ENGINE CO.
MARINE, STATIONARY, PUMPING and HOISTING ENGINES Etc.
Dennison and King Sts. East Oakland
At 23d Ave. Station Phone Merritt 140

Lawton George W, carriagemkr H P Fry, rms 567 16th.
Lawton Howard M, paperhngr, r 665 33d.
Lawton James, emp Contro Costa Lndry, rms 1422 15th.
Lawton Kenneth A paper hanger, r 806 36th.
Lawton Leland, student, b 843 34th.
Lawton Pearl E, bkpr, b 843 34th.
Lawton Robert C, clk, r 668b 25th.
Lawton Wm A, b 933 Adeline.
Lax Carl J, toolmkr B W Norton, b 918 Adeline.
Lax Newark, bkpr, b 2025 Grove.
Lax Robert N, bkpr Western Lbr Co, r 2025 Grove.
Lay Henry, foreman Parcells Safe Co, r S F.
Laycock Allan, painter S P Co.
Laymance Adeline D (wid Elijah M), b 101 13th.

LAYMANCE EDWARD E,
Salesman City Real Estate Dept Laymance Real Estate Co, r 217 E 14th; Phone Merritt 3386.

Laymance Gerald, b 101 13th.
Laymance J Walter, real est 905 Bway & pres Howard Spring Co, r 101 13th.

LAYMANCE MILLARD J,
Pres Laymance Real Estate Co 460-462 8th, r 980 5th av; Phone Merritt 2567.

LAYMANCE MILLINERY PARLORS,
Frank H Pollard Propr, Millinery, Cloaks and Suits 473 12th, Phones Oakland 3494, Home A4494.

Laymance Mrs Nettie, b Santa Clara av cor Vernon.

LAYMANCE REAL ESTATE CO,
Millard J Laymance, Pres; Wm J Laymance, Sec; General Real Estate Agents and Auctioneers; Insurance Agents 460-462 8th; Phones Oakland 3615, Home A3328. (See front cover and right top corner cards.)

LAYMANCE WM J,
Sec Laymance Real Estate Co 460-462 8th, r 101 13th; Phone Oakland 5694.

J. F. NOLAN, Prop. Phone Oakland 2931
Nolan's Cafe
Fancy Wines, Liquors and Cigars
Straight Kentucky Whiskey Our Specialty
1654 7th Street Oakland, Cal.

Layne Mrs O, clk Kahn Bros, r Richmond
Layrac Charles, clk, rms 473 7th.
Laytham, see also Latham.
Laytham Lee, cond S F O & S J Ry, b 3825 Ruby.
Layton, see also Leighton.
Layton Charles A, lab, r 568 15th.
Layton Charles G, car opr, b 816 36th.
Layton Harry R, clk H N Gard, r 690 31st.
Layton Wm J, driver Central Creamery Co, r 211 6th.
Lazansky Simon, colr, r 577 65th.
Lazar Peter, rms 706½ Peralta.
Lazaridis Nicholas, interpreter, r 1771 16th.
Lazarus Joseph, b 853 Alice.
Lazarvich Michael, cook 209 San Pablo av, rms 665 30th.
Lazarvich Nicholas, cook 209 San Pablo av, rms 665 30th.
Lazo Peter, lab S P Co.
Lazwell J W, towerman, S P Co, r 1677 12th.
Lazzari Frank S, waiter, r 1455 Deering, Melrose.
Lazzaroni Samuel, pedlar, r 727 Filbert.
Lazzereri Anton, pedlar, r Yoakum av s w cor Bissell, Fitchburg.
Lea, see also Lee.
Lea, Albert D, mach, rms 117 13th.
Lea Annie (wid Emil), r 970 Madison.

Lea Edgar W, lather, b 1034 Chestnut.
Lea Ernest E, b 1034 Chestnut.
Lea Ernest L P, r 1034 Chestnut.
Lea Frederick J, r 543 14th.
Lea Jessie A, r 1520 8th.
Leach, see also Leech and Leich.

LEACH ABE P,
Lawyer 1112-1115 Union Savings Bank Bldg, Phone Oakland 1669; r 2126 Grove

Leach Albert D, car opr O T Co, r 910 35th.
Leach A E, clk S P Co, b 983 Center.
Leach Charles B, carp, r Nina ne cor Spencer, Fitchburg.
Leach Earl, clk S P Co, b 983 Center.
Leach Earl, b 541 Hobart.
Leach Edward tmstr Pierce Hardware Co.
Leach Edward E, clk, b 1525 10th av.
Leach Elizabeth (wid Frank), r 983 Center.
Leach Florence D, b 1185 E 14th.
Leach Frank A, r 541 Hobart.

LEACH FRANK A JR,
Manager O G L & H Co and Pres Oakland Chamber of Commerce, r 117 Hillside av, Piedmont.

Leach Fred A, washing machines 1185 E 14th, r same.
Leach George E, elec, b 621 13th.

ATHENS GARAGE
W. A. TOWNS, Prop. Phone Piedmont 167
J. G. ESTABROOK, Machinist
STORING CARS A SPEC ALTY
38th and Telegraph Ave. OAKLAND
Full Equipment For Expert Automobile Repair Work

SUNSET LUMBER COMPANY

Main Office and Yard
First and Oak Sts.
Oakland
Tel. Oakland 176

C. H. OLINGER, Manager

Branch Yard
E. 12th and 17th Ave.
East Oakland
Tel. Merritt 22

Leach George E, time kpr Oakl'd Meat & Pkg Co, r 993 58th.
Leach Harriet M (wid H A), clk Taft & Pennoyer, r 89 Hamilton pl.
Leach Harry E, b 541 Hobart.
Leach Harvey W, elec eng, b 1525 10th av.
Leach Helen M, tchr Piedmont School, b 89 Hamilton pl.
Leach James, bkpr, rms rear 937 Myrtle.
Leach John, propr Randlett House, Hollis and Park av, Emeryville, r same.
Leach Mrs Nellie, hairdresser, b 580½ 20th.
Leach Wm, gardener, b 3117 Fruitvale av.
Leach Wm, r 1525 10th av.
Leader F, stenogr, rms 535 24th.
Leadly Edna, stenogr, b 5851 Genoa.
Leadly Grace, stenogr, b 5851 Genoa.
Leadly Phoebe A (wid Frederick H), b 5851 Genoa.
Leadly Raymond E, bkpr, b 5851 Genoa.
Leadrich John N, cabinetmkr, rms 1017 2d av.
Leaf Charles A, carp, rms 1070 Jefferson.
Leahy Dennis, clk S P Co, rms 630 E 12th.
Leahy Fred, bartndr 473 9th, rms 1010½ Washn.
Leahy Wm, switchman, rms 812 Filbert.

BERTIN'S
DRY CLEANERS
Phone Berkeley 3008
Addison and Milvia Sts., Berkeley

LEAK'S BITTERS CO (Inc),
Mrs Clara F Sunol, Pres; Celia A Sunol, Sec; Joseph D Sunol, Mngr; 830 E 15th. (See Mercantile Dept).

Leak E J, detective, r 1120 7th.
Leak Herbert N, student, b 14th av nr E 28th.
Leake John, pkr Pacific Manifolding Book Co, b 839 Jackson.
Leal Antone P, fruits 1043 7th, r same.
Leal G, fireman S P Co, r 1758 7th.
Leal John, hotel Peralta ne cor 34th, r same.
Leal Joseph, lab, rms 1716 Pacific.
Leal Leo, r 353 10th.
Leal Manuel, lab, r 1035 26th av.
Leale Carl, lab, r 634 46th.
Leale John, master str Newark, r S F.
Leaman Emma J (wid Richard W), b 1458 Liese av, Fruitvale.
Leandrean John, lab S P Co.
Leaner Charles H, barber 1698 7th, r 734 Chester.
Lear Silas, hostler, rms 738 Myrtle.
Leard Reuben S, carp, r 824 55th.
Learn Charles L, mngr Lavinson & Renwick, b 1066 7th av.
Learn Eliza A (wid Reuben), r 1066 7th av.
Learned Alfred M, clk, b 1457 Myrtle.
Learner Wendel, cigars 915 Bway, r 778 Harrison.

WESTERN FUEL COMPANY
FIRST and MARKET STS.
General Selling Agents
Standard Portland Cement

Leary, see also Lerri and O'Leary.
Leary Andrew, eng S P Co, b 1622 11th.
Leary Archie H, clk Gardiner-Mitchell Co, r Palo Vista av off E 14th.
Leary Daniel F, dept mngr A Schleuter & Co, r 861 Lydia.
Leary Edmond, tmstr, r 1814 9th.
Leary John, lab S P Co, r 992 Willow.
Leary Joseph, train dispr S P Co, r 1213 Campbell.
Leary Mamie, bkpr White Sewing Mach Co, b 1622 11th.
Leary Mary (wid Joseph), r 1622 11th.
Leary Patrick, lab S P Co, rms 1862 7th.
Leaser John, furn rms 404 5th, r same.
Leasure Wm H, r n s Pleasant way 1 e Seminary av, Fitchburg.
Leath Marie M, asst O S Dean, r 1217 Boehmer, Fruitvale.
Leavens Grace, b Rhoda av nw cor Madeline, Fruitvale.
Leavens Peter, carp, r Rhoda av nw cor Madeline, Fruitvale.
Leavens W, floor walker Kahn Bros, b 1707 Grant av.
Leaver Charles T, ropemkr, r 907 E 14th.
Leavers John R, contr E 29th 2 e Central av, Fruitvale, r same.
Leavers Richard, eng, r 1301 E 29th Fruitvale.
Leaves Wm E, letter carrier P O, r 914 Peralta.
Leavitt Claude B, printer Borland-Nilson Press, b 561 17th.
Leavitt Emma (wid Wm), b 928 Linden.
Leavitt Frank W, printer, r 928 Linden.

LEAVITT GEORGE,
Mngr Oakland Paper Co, r 1541 Verdi, Alameda.

Leavitt Harry E, tmstr, rms 1052 Jackson.
Leavitt James B, pres Borland-Nilson Press, r 833 Isabella.
Leavitt J N, bartndr 822 Washn, r 827 Castro.

LEAVITT J W & CO,
A R Theisen, Mngr; Wholesale Automobile and Bicycle Supplies 5th sw cor Cypress, Phone Oakland 3518.

Leavitt Ray A, colr White Sewing Mach Co, r 1424 8th av.
Leavitt Willis J, carp, r 1424 8th av.

See SHAW & SHAW
For High Grade Photographs
Portraits and Views
PHONE OAKLAND 2386
1115 Broadway Oakland, Cal.

HOLCOMB REALTY CO.
HURRY UP
PAGE 5
QUICK SALES
SPECIALS

Phone Your Seed and Plant Orders to the
Oakland Seed and Plant Co.,
Main Store, 36th and Grove Streets
A. G. Fleck, Pres. E. Fleck, Mgr.
Phones { Home A15 7
Piedmont 119

J. TYRREL
C. A. TYRREL, NOTARY PUBLIC
REAL ESTATE --- INSURANCE
SURETY BONDS
No. 5 Telegraph Avenue

H. L. JONES REAL ESTATE OWNER 458 9TH ST. OAK.

GEO. FAKE WATCHMAKER and JEWELER

1113 Broadway, Oakland, Cal.

WATCH INSPECTOR FOR SOUTHERN PACIFIC AND SANTA FE RAILROADS PHONE OAKLAND 3739

WESTERN BUILDING MATERIAL CO. FIRST and MARKET STS.

BRICK, FIRE BRICK, ROOFING SLATE, CEMENT, LIME, PLASTER TERRA COTTA, SEWER PIPE, AND BUILDING MATERIAL

Leavy, see also Levy.
Leavy Archibald W, clk, r w s Palo Vista av 4 s E 14th, Fitchburg.
Leavy Benjamin E, eng, r 17 McClure.
Leavy Mary A (wid Bernard J), r 614 17th.

LE BALLISTER-DUNCAN CO

(Fred W Le Ballister, Alexander Duncan, I F Chapman), Real Estate and Insurance 1253 Broadway, Phone Oakland 1937.

Le Ballister Fred W (Le Ballister-Duncan Co), r 462 E 12th.
Le Ballister Homer L, clk, b 462 E 12th.
Le Ballister Milton, plumber, r 318 Nicol av, Fruitvale.
Le Ballister Thomas W, blksmith 1169 E 11th, r 462 E 12th.
Le Bars Peter, propr Ridley Hotel, r 1836 7th.

LEBER ALBERT L,

Druggist and Chemist 932 7th, Phone Oakland 591, r 918 10th.

Leber Charles H, carp, b 660 E 18th.
Leber George A, student, b 918 10th.
Leber Henry, letter carrier P O, b 660 E 18th.
Leber Margaret A (wid Louis), r 660 E 18th.
Leber Ralph E, student, b 465 45th.
Leber Wm E, mngr Hinman & Tuttle, r 465 45th.
Le Beuf Adrien, cashr Hale Bros, b 911 Adeline.
Le Beuf Andre J, mngr Hansen & Kahler, r 914 Adeline.
Lebowsky Louis H, cond O T Co, r 1214 42d av.
Lebowsky Martin T, b 1214 42d av.
Lebracht Adolph, r 1214 Linden.
Le Cam Mrs Pauline, clk Dorsch & Renner, b 1420 Pomona av.
Le Cante Johanne, b Altenheim.
Lecca Joseph, lab S P Co.
Lechner Emma, student Heald-Dixon Coll, r Alameda.

THE TRIBUNE EVERY EVENING SUNDAY MORNING LARGEST & BEST

LECKIE-ABRAHAM TITLE CO THE (Inc),

Robert S Leckie, Pres; W P Woolsey, Vice Pres; Ira Abraham, Sec and Manager; Certificates of Title and Abstracts Rooms 4-5-6 906 Broadway, Phones Oakland 8367 and Oakland 241.

Leckie Robert S, pres Leckie-Abraham Title Co, r 1320 4th av.
Le Clair Louis, clk Kohler & Chase, r 1072 32d.
Le Clair Peter, tmstr Kohler & Chase, r 1940 Union.
Le Clair Theodore P, drayman, r 2135 Adeline.
Leclerc Mary (wid John), dressmkr 5867 Marshall, r same.
Le Clert Thomas E, brakeman S P Co, r 170 15th.
Lecointh Leon, r w s Jones nr Allendale av, Allendale.
Lecount Joseph L, colr, b 549 36th.
Leddy Wm J, brklyr, r 1451 Chestnut.
Ledeme Martha A, clk Taft & Pennoyer, r Alameda.
Ledford Frank, lab, r 1774 Atlantic.
Ledford G R, fireman S P Co, r 1775 5th.
Ledgerwood Joseph M, salsn Eastside Hardware & Tool Co, b 1171 E 17th.
Ledgett Charles H, clk, r 3810 West.

A. J. TAIT & CO. REAL ESTATE and RENTALS Fire Insurance and Notary Public

Ledgett Frank A, fireman S P Co, r 1405 11th.
Ledgett George W, lab, r 1096 Lulu av.
Ledgett John W, fuel 711-13 4th, r 1420 Chestnut.
Ledgett Richard D, r 1112 Santa Fe av.
Ledgett Thomas, r 1405 11th.
Ledgett Thomas J, fireman S P Co, b 1405 11th.
Leduce Louis, jeweler 405 9th, r same.
Lee, see also Lea.
Lee Adolph B, baker, r 550 25th.
Lee Albert, lab, r 369 A.
Lee Alexander T, brakeman, b 523 E 11th
Lee Anna J (wid Stephen T), rms 1129 E 19th.
Lee Anthony, porter 411 8th, r Alameda.
Lee Bridget (wid Patrick), b 1609 Adeline
Lee Charles B, r ss Pala av 1 s of Vernal av.
Lee Charles F (George H Lee & Son), r 1406 E 14th, Fruitvale.
Lee Charles G, dentist 329½ 9th, r same.
Lee Chong, laundry High ne cor 12th, Melrose.
Lee Christopher, colr, b 1727 Myrtle.
Lee Claude, porter S P Co, b 1114 Willow.
Lee Claude E, mach, r 1222 Bassett av, Fruitvale.
Lee Clayton D, r 214 E 12th.

HELP UNIVERSAL EMPLOYMENT AGENCY HELP
527 9th St. Both phones 2552 and we will help you

Eilers Music Co.
The Largest Pacific Coast PIANO Dealers
Over 40 different makes of the world's best pianos to select from.
ALSO the world renowned Peerless Electric Pianos
THE Genuine Autopiano AND Welte Orchestrions and the wonderful Welte Mignon

COMMERCIAL STATIONERS | PRINTING BOOKBINDING | SMITH BROS. 462-464 Thirteenth St. Bet. Broadway and Washington Sts.

Lee C B, fireman S P Co, r 1055 Campbell.
Lee Delia, laundrywkr, r 1373 15th.
Lee De Loss W, fireman S P Co, r 45th nr San Pablo av.
Lee Earl, mach S P Co.
Lee Edward H, rms 1170 Webster.
Lee Ellen T (wid Daniel) b 1048 47th.
Lee Mrs Elvira, phys 218 11th, r same.
Lee Emilie, clk Hale Bros, b 233 Louisa.
Lee Emma F (wid Joseph), r rear 977 63d.
Lee Ernest, lab California Jockey Club, b 45th nr San Pablo av.
Lee Ernest W, brakeman S P Co, r 45th nr San Pablo.
Lee Mrs Eva M, r 4320 Glen av.
Lee Frank, elec Century Elec Co.
Lee Frederick, elec Paraffine Paint Co.
Lee Frederick A, mnfrs' agt 269 Bacon Bldg, r Alameda.
Lee F C, painter, b 802 Madison.
Lee George, carp, r 1727 Myrtle.
Lee George H (George H Lee & Son), r 1 Orange av cor E 24th, Fruitvale.
Lee George H Jr, student, b 1406 E 14th, Fruitvale.

LEE GEORGE H & SON
(George H and Charles F), Real Estate 1304 Fruitvale av; Phone Merritt 479.

Lee George W, driver Excelsior Lndry, r 1738 Valdez.

CLEANING PRESSING
PIEDMONT RENOVATORY
DYEING REPAIRING
4109 PIEDMONT AVE
• PHONES •
PIEDMONT 1511 HOME 4258

Lee Gregory A, salsn Zellerbach Paper Co, b 870 Adeline.
Lee Hang & Co, Chinese mdse 963 Webster.
Lee Harry, bkpr, rms 709 8th.
Lee Harry Jr, sec and treas Carlile Club, b 815 Henry.
Lee Harry D, clk Pierce Hardware Co, r 501 E 12th.
Lee Henry C, colr, r 965 Myrtle.
Lee Herbert, waiter, rms 908 Pine.
Lee James, waiter S P Co.
Lee James F, elec, b 1953 Myrtle.
Lee James R, painter, r 1724 10th.
Lee Jesse A, brakeman S P Co, r 514 E 12th.
Lee John, deckhand S P Co, r 233 Louise.
Lee Joseph, shoemkr 777 7th, r 836½ Brush.
Lee Julia T, instr Mills Coll, Leona Heights, b same.
Lee J, rms 803 Clay.
Lee Leon, porter Pullman Co, r 706 Market.
Lee Louise, b 977 63d.
Lee Mae, stenogr, rms 471 20th.
Lee Margaret (wid Edward), b 853 40th.
Lee Marshall M, decorator, r 515 20th.
Lee Martin, mach Am Plumbers Supply Co, r 1438 Bay av, Melrose.
Lee Mary, clk, b 1373 15th.

TAYMANCE
REAL ESTATE COMPANY
REAL ESTATE AGENTS AND AUCTIONEERS
460 and 462 8th St. Oakland, Cal.
TELEPHONE OAKLAND 328

Lee Mon, laundry 609 E 12th.
Lee M & Co, tailor 930 Tel av.
Lee Nellie, dom Spruce cor McKinley av.
Lee Oscar E, bartndr 1701 Pacific, r 1706 Market.
Lee Owen, lab, rms 252 8th.
Lee O E, brakeman S P Co, r 1367 12th.
Lee Pearl L, b 1724 10th.
Lee Percy, lab S P Co, r 1613 Magnolia.
Lee Ralph, mngr Belmont Liquor Co, r 1218 14th.
Lee Ralph K, r 255 Ridgeway av.
Lee Robert M, decorator, r 515 20th.
Lee Rose, rms Vue du Lac Apts.
Lee Ruby H, b 1724 10th.
Lee Simon, r rear 2020 Chestnut.
Lee Thomas, millman, r 2121 Adeline.
Lee Thomas, contr 1609 Adeline, r same.
Lee Tsai Leong, photogr 845 Harrison.
Lee Wm, contr 1609 Adeline, b same.
Lee Wm, roofer, b 233 Louise.
Lee Wm C, carp, b 1327 9th.
Lee Wm E, carp, r 1411 Adeline.
Lee Wm H, contr 1613 Magnolia, r same.
Lee Wm R, salsn Kahn Bros, r 678 38th.
Lee Willis P, clk, r 1084a 56th.
Leech, see also Leach.
Leech Mrs Caroline, b 3617 School, Allendale.
Leech Leonard F, eng S P Co, r 5650 Marshall.
Leeds Walter E, jockey, rms St Julian Hotel.
Leeflang Jacob, carp, rms 1470 25th av, Fruitvale.
Leeks Rebecca (wid Charles F), seams, r 1639 Myrtle.
Leeland Otto, bartndr 1227 Bway, r Park way and Bonita av, Piedmont.
Leeman Henry, clk Union Sav Bank, r S F.
Leeper Josephine (wid Alsine G), r es Redwood rd n Allendale av, Allendale.
Leeper Rachael E, tchr Fruitvale School b e s Redwood av nr Allendale av.
Leeper Wm M, clk National Pharmacy Co, b 674 16th.
Lees Douglas N, colr, b 1086½ 43d.
Lees Osborn, baker, r 1176 Santa Fe av.
Leese Abraham L, furn rms 1252 7th, r same.

Quality Goes In Before the Name Plate Goes On
Coast Carriage Co. Vehicles
Cor. 12th and Jackson Sts.

HOLCOMB REALTY CO. READ PAGE THREE BIG GROUND FLOOR OFFICES

Benj. Curtaz & Son, Inc. 1321 Broadway
PIANOS, PLAYER PIANOS, ORGANS and MUSICAL MERCHANDISE
Phones { Oakland 2653 Home A 1414
B. J. Curtaz, Pres. W. E. Fitzsimmons, Mgr.

House Wiring Bells Installed EAGLE ELECTRIC CO. Motor Work Estimates Furnished
Gas and Electric Fixtures — Electrical Supplies — Repair Work a Specialty
H. A. Kohlmyer, Manager Phone Merritt 3926 1206 13th Ave., Near 14th St., East Oakland Phone Merritt 45 Home B1531

NOTARY REAL ESTATE
OLAF J. HANSSEN
SEE PAGE 6
GENERAL BROKER

WHITE GARAGE
THE WHITE COMPANY
538 Seventeenth St. - Oakland

A reinforced concrete building of 30,000 square feet affords unusually attractive accommodations for automobiles. Repair shop unexcelled for steam or gasoline cars.

Oakland Conservatory of Music
Director ADOLF GREGORY
1170 Madison St., Bet. 13th and 14th
Sunset Oak. 4922 Home A2922
The largest and most thoroughly equipped School of Genuine Musical Instruction on the Pacific Coast.

Leese Howard, clk, b 1252 7th.
Leese Kenneth, clk, r 1252 7th.
Leeser, see also Leiser.
Leeser Ardell T, fireman S P Co, r Alameda.
Leeser Wm, r 772 11th.
Leet Cynthia P, tchr, b 1136 Chestnut.

LEET LEWIS C,
Attorney at Law 56 Bacon Bldg, Phone Oakland 2922; r 1136 Chestnut.

Leet Robert A, see Bowman & Co, r 31 Athol av.

LEET R A & CO (Inc),
Seth R Talcott, Pres; E L Smith, Vice Pres; Photo Supplies, Amateurs' Finishing; Fine Stationery and Engraving 1111 Broadway; Phone Oakland 338.

Leete Wm M, mining eng, r 1225 Webster.
Leets Jacob, lab, r 2018 Union.
Lefebvre Annie (wid Leopold), music tchr 578 37th, b same.
Le Fevre Anton, musician, b 1305 Madison.
Lefevre Celia, r 1211 5th.
Lefevre Charles A, insptr Board of Health, b 1933 Linden.
Lefevre Clara J, r 1933 Linden.
Lefevre Dolores, student, b 1800½ 5th.
Lefevre Eugene J, mngr P Lefevre & Co, r 720 Magnolia.
Lefevre George, lab O T Co, r 260 Hollis.
Lefevre Louis A, trav agt, b 1933 Linden.
Le Fevre Mary (wid John B), r 1475 27th av, Fruitvale.
Lefevre Peter P (Lefevre & Co), r 1211 5th.
Lefevre Peter M, bkpr P Lefevre & Co, r 1216 7th.
Lefevre P & Co (Peter Lefevre), draymen 820 Bway.
Le Fevre Ruth E, student, b 1925 Grove.
Leffingwell Georgia, student, r 212 12th.
Leffingwell Mark, salsn, r 212 12th.
Leffler, see also Loeffler.
Leffler Albert C (Leffler & Kelly), r 14½ Meade av.
Leffler George E, bkpr, r 109 13th.
Leffler & Kelly (Albert C Leffler, John J Kelly), saloon 844 Franklin.

W. T. HARRIS
Real Estate and Insurance
Loans 113 TELEGRAPH AVENUE
PHONES: OAK. 3040 HOME A3060

LEFFMAN HENRY,
Special Agt The Union Central Life Ins Co (of Cincinnati) and Preferred Accident Ins Co (of N Y) with I H Clay & Co 466 10th; Phone Oakland 4189.

Leffmann Alma, stenogr, b 1305 Stanley, Melrose.
Leffmann Minnie (wid Henry), r 1305 Stanley.
Leffmann Minnie, tel opr, b 1305 Stanley, Melrose.

LE FORT ALBERT J,
Wines, Liquors and Cigars 401 8th, r 409 same.

Le Fort Peter W, cigars 401 8th, rms 911 Myrtle.
LeFort Thomas J, meter repr O G L & H Co, r 1148 Magnolia.
Lefti Joseph, lab, b 616 Kennedy.
Lefti Martin, lab, r 616 Kennedy.
Lefurgey Osborn B, b Metropole Hotel.
Legal Service Co, Harold Everhart, pres; Charles Quayle, vice pres; J W Darrow, sec; lawyers 217 Bacon Bldg.
Legallet Blanche A, student, b 2527 Fruitvale av.
Legallet Eugene J, r 2527 Fruitvale av.
Legallet Paul A, student Heald-Dixon Coll, b 2527 Fruitvale av.
Le Gare Napoleon, signalman S P Co, r Stockton, Cal.

SHROUT-SHORTT
REALTY COMPANY
1264 Broadway, Oakland, Calif.
Property Specialists
Correct Representations
City Property & Ranches

Legault Alfred, contr 3999 West, r same.
Legault Joseph W, phys 1219 Bway, r 2251 Grove.
Legault Oliver, contr 2072 West, r same.
Legay Jean A, eng 2d st Planing Mill, r 2825 Boehmer, Fruitvale.

LEGER ANDREW A,
Merchant Tailor; Fine Workmanship our Motto; Satisfaction Guaranteed; Room 17 1014 Broadway and 427 11th; Phone Oakland 8870.

Leggett Mrs Ollie, r 1455 Bway.
Leghice Louis, lab, r Market se cor 22d.
Legleiter Robert, comp Oakland Enquirer Pub Co, rms 265 12th.
Legler Henry, phys, b 1147 Poplar.
Legori Jasper, brklyr, r 2712 Peralta av, Fruitvale.
Le Grand Thomas, cashr S F O & S J Ry, rms Key route pier.
Legrande Hugh, concretewkr, b ss Park av at S P R R, Emeryville.
Legris Charles F (Legris & Son) r 664 56th.
Legris Charles F Jr (Legris & Son) r 658 56th.
Legris & Son (Charles F and Charles F Jr), contrs 664 56th.
Le Grow Clifford C, civ eng, r 574 17th.
Leheney Arthur, clk S P Co, r Alameda.
Lehman Andrew J, mech, rms 962 26th av.

How about "Smith"? Is he good pay?—We can tell you how he paid the other fellows.
WELLMAN-ROBBINS MERCANTILE AGENCY, 228-229 Bacon Building TWELFTH AND WASHINGTON

OCCIDENTAL BUILDERS' SUPPLY CO.
PHONE BERKELEY 3751
OFFICE AND WAREHOUSE
2840 Shattuck Ave. Berkeley
Brick, Lime, Cement and Plaster

PHOENIX FLOUR
THE WHITEST
THE BEST
ASK YOUR GROCER

HOLCOMB REALTY CO.
PASS
MY
PAGE
FREE
THE MONEY MAKERS

Lehman Arthur, painter, b 2135 Adeline.
Lehman Ellen (wid Solomon), r 513 10th.
Lehman John, carp, b 935 Apgar.
Lehman Manuel F, lab Cal Paint Co, r 1862 Short.
Lehman Max, saloon n end Holden nr race track, Emeryville, r same.
Lehman Max D, junk es Rose nr Rudsdale, Fitchburg, r same.
Lehman Wm, tmstr, r 2043 Linden.
Lehmann Ernest, cutter Schmidt Lithogr Co, rms 1428 E 10th.
Lehmann Leona, rms 1428 E 10th.
Lehmann Max, driver, r 460 45th.
Lehmann Theodore P, jeweler, r 1013 54th.
Lehmann Thomas P, polisher Rothschild & Hordenfeldt, b 1013 54th.
Lehner Fred W, r 923 53d.
Lehner George, artist, r 921 53d.
Lehner George, furn rms 3902 San Pablo av, r same.
Lehnhardt, see also Lenhardt.
Lehnhardt Edna, b 1103 Tel av.

LEHNHARDT EMIL,
Candy and Ice Cream Manufacturing 1159 Broadway, Phone Oakland 497, r 1103 Telegraph av.

Lehnhardt Henry, r 541 31st.
Lehnhardt Otillie, b 541 31st.

MUNICH ART GLASS CO., Inc.
Designers and Makers of
STAINED GLASS WINDOWS
Hard Metal Work
510-512 TURK ST., Near Larkin
Phone Franklin 1588 SAN FRANCISCO

Lehnig D W, clk Taft & Pennoyer, r S F.
Lehnus Ludwig, mach, r 1616 25th av.
Lehnus Lucy, b 1616 25th av.
Lehnus Lydia, b 1616 25th av.
Lehon Louise, clk, b 1429 Franklin.
Lehre Arthur J, sec A Schlueter & Co, r 1306 Brush.
Lehre Frederick A, contr 1661 Webster, r same.
Lehre George, clk Pac Steel & Wire Co, b 1661 Webster.
Lehrittel John, barber, r 463 26th.
Lehrittel Susie T, rms 416 20th.
Leidecker, see also Leydecker.
Leidecker Christian, propr Fruitvale Progress 1411 Goldman av, r 1415 same
Leidig Alice M, helper Rutledge & Walling, rms 1462 7th.
Leidig Donald S, eng, r 867 Chester.
Leidig Isabella L (wid George F), cook Rutledge & Walling, rms 1462 7th.
Leidsen Gerhard (Burman & Leidsen), r 1764 11th av.
Leidy George, painter, r 1323 9th av.
Leigan George A, letter carrier P O, r 673 30th.
Leighou Weimer W, salsn G E Fairchild, b 462 Crescent.
Leightner Wm L, porter, r 814 Lewis.
Leighton, see also Layton.

R. J. PAVERT
Practical Builder Expert Appraiser
Loans Homes Built and Sold on Easy Terms. RESIDENCE and OFFICE
40 CROSBY AVENUE
Phone Merritt 161 FRUITVALE, CAL.

Leighton Mrs C A, milliner H Leighton, r 1316 Castro.
Leighton G L, clk W F & Co Exp, r 1712 8th.
Leighton Hubert, dry goods 107 San Pablo av, r 1316 Castro.
Leimar Manuel F, molder, r 1862 Short.
Leimar Manuel K, stickerman, b 1862 Short.
Leimert Anna V, b 274 23d.
Leimert Arthur L, clk F Y Chapin, r 274 23d.
Leimert Harry E, salsn Wickham Havens (Inc), b 274 23d.
Leimert Louis, r 274 23d.
Leimert Louis O, salsn Wickham Havens (Inc), r 80 Frisbie pl.

LEIMERT WALTER H,
Vice Pres Wickham Havens, Incorporated, 1212 Broadway, Phone Oakland 926, r Piedmont.

Leimert Wm, clk, b 274 23d.
Leininger Louis L, carp, r e s Bryant av 3 s Henry, Melrose.
Leininger Mrs Lucretia P, b 1080 63d.
Leinog August, lab S P Co.
Leipsic Julia (wid Lyon), r 260 Walsworth av.
Leirmann Leonard W, blksmith, r 617 17th.
Leischman Frank, mach, rms 1124 23d av.
Leiser, see also Leeser.
Leiser Harriet, seams S P Co.
Leisering Edward P, solr The Bulletin, rms 416 17th.
Leishman Wm, molder, r 1249 63d, Emeryville.
Leisner Martin, clk, r 511 Park av, E Oakland.
Leist Clifford S, bklyr, r 660 Tel av.
Leistide Guibi, blksmith, r 663 Grove.
Leisz George W (Phillips & Leisz), r 1228 E 26th, Fruitvale.
Leitas Julio (Leitas & Dutra), r 757½ Willow.
Leitao & Dutra (J Leitao, A Dutra), saloon 751 Willow.
Leiter Charles, carp, b 3615 West.
Leiter Edward T, contr 3615 West, r same.
Leiter Elizabeth (wid John W), r 3617 West.

H. J. SQUIRES CO.
Berkeley Real Estate
and Insurance TELEPHONE BERK. 1031
2106 VINE BERKELEY

FITZ
COMPANY
Real
Estate
WE SELL
Oakland
Alameda
Berkeley
Fruitvale
Los Gatos
and the
Santa Cruz
Mountains
1313
BROADWAY
Opp. Postoffice
Oakland
California
Phone Oakland 7932
ASK
FITZ
ABOUT
IT

RALEIGH BROS., 472 TENTH ST.
REAL ESTATE, INSURANCE AND
MONEY BROKERS
Phone Oakland 1919 Home Phone A2061

WHITE GARAGE
LOCKSMITHS FORGING
WELDING REPAIRING

Walter S. Mackay & Co.
CARPETS FURNITURE DRAPERIES
418 to 424 Fourteenth Street, Oakland, Cal.

Your Credit Is Good at
Breuner's
13th & Franklin Sts.
Furniture, Carpets, Stoves Etc.

Leiter George A, salsn Linen Thread Co, r s s Estella av 2 e Ramona, Piedmont.
Leiter George L, contr 3700 West, r same
Leiter Joseph W, carp, r 3610 West.
Leith Hutchison, boilermkr, r 63 Boehmer, Fruitvale.
Leith Mary, asst O S Dean, b 63 Boehmer, Fruitvale.
Leithman Arthur L, bkpr, b 1523 7th.
Leithman Frederick C, grocer 1523 7th, r same.
Leithman Phillip H, grocer 3111 Lloyd av, Fruitvale, r same
Leithmann Jacob A, carp, r e s Peralta av 1 n Madeline.
Leithoff Annie M (wid Ludwig), r 717 Center.
Leitner, see also Lightner.
Leitner Edward J, bkpr, b 883 38th.
Leitner Fred, eng, b 883 38th.
Leitner George, b 883 38th.
Leitner John, tailor, r 883 38th.
Leitner Joseph, clk Boltz, Clymer Co, b 883 38th.
Leitz Edward, driver, rms 362 9th.
Lekas James M, conf 965 Bway, rms 422 10th.
Lekas John L, clk J M Lekas, rms 422 10th.
Lekas Philip M, clk J M Lekas, rms 422 10th.
Leland Elma, b 1165 1st av.
Leland Wm H, b 6175 Racine.
Leles Nick, lunch wagon 7th nw cor Wood, rms 9th and Peralta.
Lelievcr Wm, car opr, r 619 39th.
Le Roy Fred, mach opr Cal Door Co, rms 683 24th.

LE LYONNAIS FRENCH DYEING AND CLEANING WORKS,

Joseph Martin Propr, Office and Works 474 25th. Phones Oakland 1154, Home A4154. (See adv Classified Dyers.)
Lem D, Chinese herbs 870 Franklin.
Lema Antonio sailmkr, r 1113 Merrill av, Fruitvale.
Lema Mariana P, barber 368 12th, r 218 Henry.

A. GABRIEL
Locksmith and Electrician
GENERAL REPAIR SHOP
465 8th St., Bet. Broadway & Washington
OAKLAND, CAL.
Phone Oak. 3424 Res. Phone Pied. 232

Le Maistre George, carp, r 538 39th.
Lemar Manuel, bartndr 1601 5th, rms same.
Lemcke A G, clk L C Sheldon, r Alameda.
Lemen Belle, dom 1913 Tel av.
Lemer, see also Lemmer.
Lemer Julia, dressmkr, r 1015 Wood.
Lemer Louis, driver Union French Lndry, b 841 Isabella.
Lemer Marcel (Lemer & Porte), r 855 Isabella.
Lemer Veronique, helper Union French Lndry, b 855 Isabella.
Lemer Zephirin, lndrywkr Union French Lndry, b 857 Isabella.

LEMER & PORTE

(Marcel Lemer, John B Porte), Proprs Union French Lndry 841 Isabella.
Lemery Mrs Dora, b 1053 Campbell.
Lemery Fred A, eng S P Co, r 1053 Campbell.
Lemery R E, fireman S P Co, b 1053 Campbell.
Lemes Joseph, lab, r 1130 Vine, Melrose.
Lemieux Antoinette B, stenogr L Williams, b n s E 14th 2 w Seminary av, Fitchburg.
Lemieux Charles, carp, b n s E 14th 2 w Seminary av, Fitchburg.
Lemieux Edward T, clk, r 2017 Mitchell, Fruitvale.

Bay City Well Works
Well Drilling, Boring and Pump Work
Warehouses and Shop 7th & Cedar Sts., Oakland;
Park Ave. & Horton St., Emeryville
GEO. P. MARCUS, Proprietor
Phone Piedmont 2270 Res. 1046 54th St., OAKLAND

Lemieux Jennie, clk Lace House, b n s E 14th 2 w Seminary av, Fitchburg
Lemieux O Charles, saloon n s E 14th 2 w Seminary av, Fitchburg, r same.
Lemkau Henry, propr Lemkau's Market, r 1238 Linden.
Lemkau Margaret (wid A), r 743 8th.

LEMKAU'S MARKET,

Henry Lemkau, Propr; Choicest Grade of Meats 1466 Myrtle. Phones Oakland 4137, Home A 4137.
Lemley Clyde, clk American Rubber Mnfg Co, r Berkeley.
Lemme Agnes (wid Charles), r 1447 Harrison.
Lemme Alice, rms 23d nw cor San Pablo av.
Lemmer, see also Lemer.
Lemmer Julia, b 1015 Wood.
Lemmer Merrill, pedlar, r 1224 18th.
Lemmle George, pedlar, r 1827 Adeline.
Lemmon James, clk, r 3700 Market.
Lemmon John F, clk, r 659 31st.
Lemmon John G, botanist 5985 Telegraph av, r same.
Lemmon Margaret (wid Wm), r 1059 E 16th.
Lemmon Wm, rms 559 17th.
Le Moigne, see also Le Moyne.
Le Moigne Stanislaus, photogr, r 535 24th.

Painters' and Paper Hangers' Outfits
Henderson Mfg. Co.
Ladders and Woodenware Specialties
East 14th St. and 14th Ave.
Oakland, Cal.
Phones:
Merritt 403
Home B1403

MUSIC AND MUSICAL MERCHANDISE
Pianos: WEBER, Pianola Pianos, Blasius & Sons; J. & C. Fischer, Kohler & Chase, Kohler & Campbell
1013-1015 Broadway, Oakland, Cal.
KOHLER & CHASE, Inc.
ESTABLISHED 1850 TELEPHONE OAKLAND 1009

Melrose Lumber and Supply Co. Office, Yards and Mill: Opp. MELROSE Station, S.P.R.R.
C. N. HENDERSON, Manager Phone Merritt 251 E. 14th St., 45th and 46th Avs.

HOLCOMB REALTY CO. SEE PAGE THREE RICH-FARM-LAND CHEAP

Lemon Alice F, nurse 1433 Myrtle.
Lemon Alice L (wid Charles), r 1433 Myrtle.
Lemon Charles L, cigarmkr, b 861 28th.
Lemon Earl S, towerman S P Co, b 861 28th.
Lemon Erving, painter, b 861 28th.
Lemon George A, cigarmkr, b 861 28th.
Lemon James M, student, b 1433 Myrtle.
Lemon John, produce 861 28th, r same.
Lemon John, student, b 1433 Myrtle.
Lemon Joseph F (Borland & Lemon), b 1168 West.
Lemon Josephine, tchr Lafayette Grammar School, b 1433 Myrtle.
Lemon Mabel J, stenogr, b 861 28th.
Lemon Margaret C, b 1433 Myrtle.
Lemon Marian R (wid J M), r 1335 Myrtle.
Lemon Melta, b 861 28th.
Lemon Wm T, saddlery 820 Bway, r 176 8th.
Lemos Angelica G (wid Manuel), r 1777 9th.
Lemos Mrs Anna, seams Pullman Co, r 1779 9th.
Lemos Annie, b 668 27th.
Lemos Annie, b 818 30th.
Lemos Antone S (Lemos & Sequeira), r 810 Campbell.
Lemos Anthony J, grocer 558 E 14th, r same.

California Vulcanizing and Rubber Works
176 Twelfth St.
Auto Tires and Tubes. Tire Repairing our Specialty
Oakland 3882 — Phones — Home A 4523

Lemos Frank (Lemos Illustrating Co), r 1430 Myrtle.
Lemos Frank I, shoemkr, b 1430 Myrtle.
Lemos Illustrating Co (Frank, Pedro and John Lemos), artists and engravers 824 Athens av.
Lemos John (Lemos Illustrating Co), r 1430 Myrtle.
Lemos Mrs Mary, r 818 30th.
Lemos Mary E, b 818 30th.
Lemos Pedro (Lemos Illustrating Co), r 363 Perry.
Lemos & Sequeira (Antone S Lemos, Joseph P Sequeira), barbers 1774 7th.
Lemosney Mary (wid Thomas), b 834 Myrtle.
Lemous John C, cond O T Co, rms 660 Telegraph av.
Le Moyne, see also Le Moigne.
Le Moyne Roy L, plumber, b 670 38th.
Lemser Henry, clk C E Noyes & Co, b 552 24th.
Lenahan Joseph P, mngr P F Collier & Son, r S F.
Lenane Helen, clk Log Cabin Bakery, b 682 27th.
Lenane Mamie, b 682 27th.
Lenane Patrick, b 682 27th.
Lenane Susie, student Heald-Dixon Coll, b 682 27th.
Lenane Wm, contr 682 27th, r same.
Lenane Wm F Jr, salsn Lloyd & Stein Co, b 682 27th.

H. D. IRWIN
Berkeley Real Estate
3264 Adeline Street
Phone Berkeley 1107 BERKELEY

Lenard Martha, b 1800 Prospect av, Fruitvale.
Lenark M, lab Okld Meat & Pkg Co.
Lenarsh Manuel, lab, r rear 668 E 16th.
Lenberg Emile, carp, r 1368 7th av.
Lenci Lucy (wid Pilade), r 887 56th.
Lendell Anton, tailor, b 1561 Franklin.
Lendick Nicholas, lab O G L & H Co, r 1697 8th.
Lendis Antonio, lab, b 867½ Willow.
Lendis John, b 867½ Willow.
Lenehan W J, fireman S P Co, r Alameda.
Leneir Charles H, barber, rms 738 Chester.
Lenhardt, see also Lehnhardt.
Lenhardt Fred, driver, rms 5899 San Pablo av.
Lenhart Kate, lndrywkr White Star Lndry, b 1102 Chestnut.
Lenicioni Peter, fisherman, r 729 Chester.
Lenicioni Robert, pedlar, b 729 Chester.
Lennan Patrick, gardener, r 473 25th.
Lennefelt Mrs A M, r 1726 5th.
Lennefelt Wm, tailor, b 1726 5th.
Lennfeld John, tilesetter W J Rigney.
Lennle George, pedlar, r 1827 Adeline.
Lennon John C (Great Western Realty Co), r 4509 E 14th, Melrose.
Lennon Mark, cashr Wm Cluff Co, b 1402 Franklin.
Lennon Ralph H, stenogr, rms 1390 Harrison.
Lennon Roger, b 1402 Franklin.
Lennox James W, carp, r e s Bay av 1 s Vicksburg, Melrose.
Le Noir Alice M, milliner Lem Williams, b 813 Brush.
Lenoir Charles J, student, b 1518 Brush.
Le Noir Flora M, musician, b 813 Brush.
Le Noir Mary J (wid Nathaniel), r 813 Brush.
Le Noir Oliver N, b 813 Brush.
Lenord John D, r 701 27th.
Lenos August, carp, r 1768 Sunnyside av, Fruitvale.
Lenox John R, furniture 1656 7th, r 823 E 16th.
Lent Mary A (wid Silas), r 411 E 16th.
Lent Wm J, r 673 61st.
Lentz Bros (Frank and Frederick), painters 1464 Myrtle.
Lentz Frank (Lentz Bros), r 1464 Myrtle.
Lentz Frederick (Lentz Bros), b 1464 Myrtle.

GENERAL JOBBING Phone Berkeley 1712
NORTH BERKELEY PLUMBING CO.
Plumbing, Tinning and Gas Fitting
Sheet Metal Work
1504 Shattuck Ave. Berryman Station Berkeley

Century Electric and Fixture Co.
SUPPLIES, WIRING, REPAIRS, FIXTURES
1375-1377 Broadway
PHONES { SUNSET OAKLAND 911 HOME A 2911

ESTERLY CONSTRUCTION CO.
CEMENT CONSTRUCTION
Sidewalks, Walls, Foundations
Berkeley Phone 57
Successors to
LINDGREN-HICKS CO.
Oregon and Adeline Sts.

WESTERN STAGE APPLIANCE CO.
SEE PAGE 20

O. E. HOTLE & CO.
Realty, Bonds & Finance Co., Inc., Consolidated
REAL ESTATE INVESTMENTS
Phones: Oakland 35. Home A2557
AUTOMOBILE SERVICE
1172 BROADWAY, Cor. 14th St.
OAKLAND, CAL.

Ringnalda Normal Institute, prepares Teachers for County Teachers' Examinations Room 288, Bacon Block

EAST SHORE LUMBER CO.
Main Office and Yard Phone Merritt 268
DeFREMERY WHARF

Lentz Mrs Ora, b 368 E 11th.
Lenz, see also Lanz.
Lenz Richard L, see Theo Gier Co and vice pres S T S Oil Co, r 679 33d.
Lenz Wilhelmina (wid Wm), r 671 Adeline.
Lenz Wm, pipefitter U Eng Wks, r n s Henry 1 e Courtland av, Fruitvale.
Leo Gregorio, barber, r 1826 Goss.
Leoffler Jennie, b 921 24th.
Leoffler Johanna (wid Albrecht), r 921 24th.
Leon Antone, pressman, b 656 Webster.
Leon George, oysterman Oakland Oyster Co, rms 1710 Highland av.
Leon George T, r 1144 E 19th.
Leon Jacob L, clothing 823 Bway, r 712 6th.
Leon Pasquale, cook, r 656 Webster.
Leon Paul, r 569 Kennedy.
Leonard Annie, clk Kahn Bros, b 2029 West.
LEONARD ARTHUR A,
Stock Broker 777 Bacon Bldg, r 3718 B, Fruitvale, Phone Merritt 453.
Leonard August, lab George Giblin Jr, b 716 High, Melrose.
Leonard Charles E, cond, r 1124 23d av.
Leonard Edward H, plumber, rms 1110 Alice.
Leonard Edward S, bkpr, r 474 27th.
Leonard Elizabeth (wid Frederick W), r 69 Bay.
Leonard Eva, b 715 13th.
Leonard George M, driver Oscar Ring, rms 1735 King av.
Leonard Grace, student, b 2147 Market.
Leonard Harriet W (wid George L), r 824 Magnolia.
Leonard Harvey H, clk O G L & H Co, b 160 Hanover av.
Leonard Hugh, lab, r 2029 West.
Leonard Hugh J, bkpr, r 811 31st.
Leonard James, brklyr, r 2147 Market.
Leonard James, hodcarrier, r 229 Haven.
Leonard Jennie M (wid George), r 715 13th.
Leonard John, b 3714 B, Fruitvale.
Leonard John, lab, r 816 31st.
Leonard John, plasterer, b 2029 West.
Leonard John F, letter carrier P O, r 2021 Grove.

SCOTT'S EXPRESS
FREIGHT DISTRIBUTORS
Phone Oak. 6375 Temporary 2580

Leonard John T, watchman New Cal Jockey Club, r 1397 55th, Emeryville.
Leonard Joseph, b 1119 3d.
Leonard Joseph, carp, r 1113 Olive, Melrose.
Leonard Joseph H, pkr, r 2021 Magnolia.
Leonard Leo, cond O T Co, r 584 55th.
Leonard Lisle G, piano tuner, r 889 61st.
Leonard Margaret, dom 1453 Brush.
Leonard Mariana, r 1113 3d.
Leonard Marion, lab Judson Mnfg Co.
Leonard Mary (wid Thomas), rms 1725 Atlantic.
Leonard Mary A, b 2029 West.
Leonard Mrs Nancy E, delicatessen 1012 7th, r same.
Leonard Ralph, phys, r 121 Pearl.
Leonard Raymond J, student, b 121 Pearl.
Leonard Richard, janitor, r 701 27th.
Leonard Roger H, foreman Standard Brass Casting Co, r 2398 Tel av.
Leonardi Con, lndrywkr Madame Coin's Lndry, b 421 22d.
Leonardi Quiglulino, lab, b 615 47th.
Leonardine Claude, messr J A Compiano, b 611 47th.
Leonardini G Baptiste, scavenger, r 422 Summer, Claremont.
Leonardini Joseph, scavenger, r 611 47th.
Leondini Peter, lab, r 419 Summer, Claremont.
Leong Faith, dentist 303½ 8th, r same.
Leong Gus G, moved to S F.

The Business University of the West
POLYTECHNIC
Business College
306 12th St. Oakland Cal.
Leads the West
In Business Education
Inc. Cap. $100,000

Leonhard Elizabeth (wid Frederick W), r 69 Bay.
Leonhard Fred, bartndr 1720 7th, b 69 Bay.
Leonhardt Edwin E, cblr Al Wood & Bro, r 4120 Adeline.
Leonhardt Fred, mach, r 401 Fairmount av.
Leonhardt John R, tmstr, r 990 56th.
Leonhardt Meta (wid Henry), r 916 Kirkham.
Leonhart Otto B, trav agt, rms 1234 Telegraph av.
Leonzo Richard, porter Santa Fe, rms 40th and San Pablo av.
Leopold, see also Lippold.
Leopold Albert, died Apr 3, '07, age 46.
Leopold Alvin, shirtctr, r 3038 Peralta av, Fruitvale.
Leopold Delia F (wid James H), r 1769½ 10th.
Leopold G T, fireman S P Co, b 1769½ 10th.
Leopold Jacob, tailor, r 70 11th.
Leopold James H, lab S P Co, r 1731 5th.
Leopold James H Jr, fireman S P Co, b 1769½ 10th.
Leopold Janiver, glassblower, r 969 E 24th.
Leopold Louise (wid Albert), r 941 26th.
Leov Gregorio, barber, r 1826 Goss.
Le Perle Felix P, blksmith 4535 Shattuck av, r 4585 same.

Howard Springs
Lake County, California Phone Piedmont 413
42 Mineral Springs, Hot Sulphur, Borax and Magnesia Baths. Cure all cases of Rheumatism, Stomach, Liver and Kidney Trouble.
Miss C. Wheeler, Proprietor
J. W. Wheeler, Manager
4916 Telegraph Ave.
Reference: Any guest for past Twenty Years

SUNSET LUMBER COMPANY
Main Office and Yard
First and Oak Sts.
Oakland
Tel. Oakland 176
C. H. OLINGER, Manager
Branch Yard
E. 12th and 17th Ave.
East Oakland
Tel. Merritt 22

HOLCOMB REALTY CO.

Lepkey Tillie, dom 276 E 14th.
Leporí Constantino, r 1698 26th av, Fruitvale.
Le Port Alexine, b 86 Hamilton pl.
Le Port Anannias, b 86 Hamilton pl.
Lepos Isabelle, b 314 E 16th.
Le Prince Daisy M, copylst, b 508 49th.
Le Prince Mrs Josephine, fitter S N Wood & Co, r 571 13th.
Le Prince Julia G (wid Pierre), r 508 49th.
Le Protti Emil, saloon 4900 Bway, r 559 16th.
Le Protti Mrs Gulglielmina, lndry 4900 Bway, r same.
Le Protti John, bartndr 4900 Bway, b same.
Le Protti Louis F, mngr George Mosbacher, r 1674 Valdez.
Lercher Frances (wid Joseph), music tchr 573 17th, r same.
Lercher Max, musician, r 1542 Brush.
Lercher Otto J, musician, rms 573 17th.
Le Richelieu, furn rms 156 E 12th.
Lernhart Marie (wid Conrad), r 1262 Franklin.
Lerond Theodore Jr, trav agt, r e s High s Virginia, Leona Heights.
Le Ross Thomas, painter, r 621a E 15th.
Lerouk A, driver Central Creamery Co, r 917 Jefferson.
Leroux Jeanne E, tchr Lincoln School, r 254 24th.

Leroy Alfred D, carp, r 761 41st.
Leroy Bella, b 761 41st.
Leroy Christopher, blksmith, b 761 41st.
Leroy Eugene, brakeman, b 761 41st.
Le Roy Frank, carp S H Wilson & Son, r 428 48th.
Le Roy F, rms Franklin nw cor 7th.
Leroy Henry, lab, b 761 41st.
Le Roy James M, mach, r 1125 Filbert.
Leroy Jesse, lab S P Co, r 825 East.
Leroy John, rms 1183 23d av.
Leroy Joseph, foundryman O T Co, b 761 41st.
Lerri, see also Leary and O'Leary.

LERRI MRS J J,
Propr Alameda County Steam Carpet Cleaning and Renovating Works 612 2d, Phones Oakland 2034, Home A3611, r 756 Market. Res Phone Oakland 5278. (See adv Classified Carpet Cleaners.)

LERRI VINCENT,
Mngr Alameda County Steam Carpet Cleaning and Renovating Works, r 756 Market.

Lerry Elsie M, clk Mesmer-Smith Co, b 809 27th.
Lerton John H, clk, r 3704 Linden.
Lerveo Montaigne, lab, r 1413 13th.
Lervik Otillie (wid John), r 452 38th.
Lervik Roghnill, student, b 452 38th.

WESTERN FUEL COMPANY
FIRST and MARKET STS.
General Selling Agents
Standard Portland Cement

Leschinsky Anna F, bkpr Crosby & Leschinsky, b w s Whittier 1 n Ygnacio.
Leschinsky Emil L (Crosby & Leschinsky), r 25 Rutherford av.
Leschot Arnold, mach Standard Gas Eng Co, r Alameda.
Leser Galia, lab, r 1361 13th.
Lesh Jacob W, baker, r 254 Hollis.
Le Shandra Joseph, lab S P Co.
Lesli Jacob, foreman Log Cabin Bakery, r 254 Hollis.
Leslie, see also Lessley.
Leslie Cordelia (wid John), r 1268 7th av.
Leslie Frank, oiler, b 1210 8th.
Leslie George, lab, b 962 41st.
Leslie Ira W, colr Okld Lbr Co, r 233 Bay pl.
Leslie James, r Market se cor 22d.
Leslie Joseph, fireman, b 1210 8th.
Leslie May E (wid Charles H), r 2900 Hopkins.
Leslie Walter, actor Idora Park, b 5854 Dover.
Lesperance Frank, ship carp, rms 306 13th.
Less Alfred, barber A Mazziotte, b 22d and Market.
Lessa Joseph, lab S P Co.
Lessa Manuel, lab S P Co.
Lesser, see also Loeser.
Lesser Asriel M, pres Lesser Bros Co, r San Jose.
Lesser Bros Co (Inc), Asriel M Lesser, pres; Jacob H Lesser, sec and treas; meats 919 Washn.
Lesser Flora, b 1560 West.
Lesser Henrietta (wid Isaac), r 1560 West.
Lesser Jacob H, sec and treas Lesser Bros Co, r 819 36th.
Lesser John, lab S P Co.
Lesser Julius, mining, r 464 Alcatraz av, Claremont.
Lesser Minnie, b 1560 West.
Lesser Morris M, salsn Kahn Bros, r 1560 West.
Lesser Samuel, messr Cal Spec Messr Service, rms 480 5th.
Lesser Wm (California Special Messenger Service), rms 811½ Bway.
Lessig Charles H (Lessig & Mason), r Alameda.
Lessig & Mason (Charles H Lessig, Paul W Mason), real est 1234 Bway.

J. H. Macdonald & Company
REAL ESTATE
INSURANCE
PHONE OAKLAND 322 HOME A3322
1052 BROADWAY

SAY YOU
want your
Real Estate
in good hands
Collect Rents
Attend to Repairs
Pay Taxes
Insure
at a small monthly cost to you
Satisfied Clients my best reference
Bank References Besides
PERCY L. BLISS REAL ESTATE
468 11th St.
Bacon Building
Phone Oakland 335

DAVIS & ELFEN OPTICAL CO.
RELIABLE GLASS MAKERS
410 Fourteenth St., Oakland
Phone Oakland 8278 Elks Building

Dr. T. L. BOHANNON
TREATS CANCER
BERKELEY.

Gilt Edge Bourbon

WICHMAN, LUTGEN & CO., Inc.
Sole Proprietors
431-439 Clay - - San Francisco

STORAGE
Your Furniture Stored in FIRE PROOF Warehouse--$1.50 per load and up. Cheap Insurance
Call up F. F. PORTER, the Real Estate and Loan Broker, 466 Eighth Street. Either phone 1990

WESTERN BUILDING MATERIAL CO.
FIRST and MARKET STS.
BRICK, FIRE BRICK, ROOFING SLATE, CEMENT, LIME, PLASTER, TERRA COTTA, SEWER PIPE, AND BUILDING MATERIAL

Lessley, see also Lesne.
Lessley Catherine C, bkpr, b 1226 Bassett, Fruitvale.
Lessley James, constable, r 1226 Bassett, Fruitvale.
Lessley Jessie I, student, b 1226 Bassett, Fruitvale.
Lessley Nellie F, cashr, b 1226 Bassett, Fruitvale.
Lessley Richard H, bkpr, b 1226 Bassett, Fruitvale.
Lessman Mrs Margaret, fitter Kahn Bros, rms 458 22d.
Lessow Paul J, r 470 Moss av.
Lesswing Frank J, moved to S F.
Lestel Frank, rms 255 6th.
Lester, see also Lister.

LESTER ABRAHAM,
Propr Lester's Carpet House, r 666 6th.

LESTER'S CARPET HOUSE,
Abraham Lester, Propr Steam Carpet Cleaning, Carpets, Linoleums and Mattings 856 Clay near 7th, Phones Oakland 4184, Home A4184. (See adv in Classified Carpet Cleaners.)

Lester Clifford, tmstr, b 972 3d.
Lester George C, plasterer, r 807 Peralta.
Lester George H, tmstr, r 972 3d.
Lester Lee, clk, rms 818 Bway.
Lester Philip F, asst bkpr Atlas Gas Engine Co, r 1749 11th av.
Lester Roy, salsn A Lester, rms 666 6th.
Lester Warner A, carp, b 1226 Bay av, Melrose.
Lester Wm T, driver Hugh White, b 455 34th.
Le Suer Seth C, carp, r 459 45th.
Letcher Beverly W, student, b 695 31st.
Letcher James, pipefitter O G L & H Co, rms 970 Cypress.
Letford Ethel, opr Sibbett Mnfg Co, b 1774 Atlantic.
Leth Adena F, seams, rms 1578 24th av.
Leth Amanda J, student, rms 1578 24th av.
Leth Mildred D, milliner, rms 1578 24th av.
Letica Daniel, porter Owens & Starr, rms 918 17th.
Letroadec Julian L, salsn John Breuner Co, r Alameda.
Lett Ida (wid John W), rms 1001 Adeline.
Lett Wm A (Lett & Fisher), rms 1667 10th.

ARTHUR G. NASON & CO.
FIRE ACCIDENT HEALTH
INSURANCE
LIABILITY ELEVATOR PLATE GLASS
Third Floor First National Bank Bldg.
Junct. San Pablo Ave. & Broadway

Lett & Fisher (W A Lett, G L Fisher), saloon 1708 7th.
Letterine Wm, cutter W A Plummer, r S F.

LETTS HARRY J
(Letts-Love), r 4146 Piedmont av, Phone Piedmont 1405.

LETTS-LOVE
(H J Letts, S K Love), Proprietors Piedmont Floral & Seed Co 1302 Broadway, Phones Oakland 603, Home A3603.

Letts Oliver Investment Co (Inc), Wm Letts Oliver, pres; Wm H Lowden, vice pres; Roland L Oliver, sec; investments 88 Bacon Bldg.
Leuckmann Wm, driver John Breuner Co, r 826 Fallon.
Leva Frank, lab S P Co.

LEVAGGI ANTONE
(Garibaldi Bros & Co), r 468 Kirkham.

Levaggi Guido B, r 726 62d.
Levaggi Joseph A, concretely, r 725 Clinton.
Levasiere Frank, car repr, r 1257 Center.
Levasiere Lulu, tchr, b 1257 Center.
Levay Bella G (wid Walter H), r 497 38th.
Leve Marcus S, draughtsman Interlocking Stone Co, r 1310 Fruitvale av.
Le Veau Charles, clk F W Diehl, r 754 Jefferson.

Oakland Berkeley Country Properties
Insurance Renting Leasing Collecting
PHONE TEMPORARY 3871
JACQUES & THALER
REAL ESTATE
255 Montgomery Street
SAN FRANCISCO, CAL.

Le Veau Jean L, sculptor, r 1216 12th.
Leveira Richard R, grocer 1847 Grove, r 657 28th.
Levenberg K, tailor C J Heeseman, r 920 41st.
Levene A, salsn Kahn Bros, r Alameda.
Levensaler Raymond L, ins, r 663 Oakland av.
Leverich, see also Loverich.
Leverich Wm C, real est, r 2017 West.
Leveroos John, carp, r 1838 Market.
Levers Frederick, r 5754 Fremont.
Levey Harvey S, acct, r 1248 Filbert.
Levey Leo, waiter S P Co, r 915 7th.
Levi Burdette C, eng S P Co, r 862 Adeline.
Levi Charles E, hostler S P Co, r 1815 8th.
Levi H B, driver Goldberg, Bowen & Co, r Berkeley.
Levi Jacob (Cook & Levi), r 5806 Tel av.
Levi Louis, porter, r 915 7th.
Levi Sarah H (wid Hannis), r 1066 7th.
Levin, see also Lavin.
Levin Ellis S, trav agt Scharlin Bros, r S F.
Levin Harry, waiter Morgan's Park Hotel, b 3814 E 14th, Fruitvale.
Levin Ida, clk Abrahamson Bros, b 313 5th.
Levin Karl, carp, r 538 Olive, Fruitvale.
Levin Leonard F, jeweler Hutchison & Montgomery, r Elmhurst.

BYRON MAUZY
SAN FRANCISCO 1175 O'Farrell St.
OAKLAND 1069 Broadway
PIANOS—ORGANS—PIANO PLAYERS

BOOKS | 20% Discount from Publishers' Price | SMITH BROS. 462-464 Thirteenth St. Bet. Broadway and Washington Sts.

HOLCOMB REALTY CO. SEE PAGE THREE HOMES & RENTAL TERMS

Levin Marie, b 814 10th.
Levin Morris L, 2d hand clothing 1710½ 7th, r same.
Levingston The, furn rms 937 San Pablo av.
Levinson Albert, r 657 Walsworth av.
Levis Anton, lab, r w s Mary nr Rudsdale, Fitchburg.
Levison Thomas, rms 469 10th.
Leviston Frank E, dentist 921 Bway, r n s Delaware 4 Laurel av, Fruitvale.
Levitt James B, printer, r 833 Isabella.
Levsen Richard J, painter S P Co.
Levy, see also Leavy.
Levy Alexander J, clk, r 560 28th.
Levy Aaron, tailor, b 863 Milton.

LEVY ALFRED I,
Mngr John F Snow Dyeing and Cleaning Works, 47th and Grove.

Levy Arthur, salsn, b 936 Magnolia.
Levy Arthur S, clk Dean & Humphrey Co, r 831 57th.
Levy Benjamin, trav agt, r 515 Vernon.
Levy Bertha (wid Samuel), r 2148 Grove.
Levy Charles, bartndr 9th and Bway, b 1242 Myrtle.
Levy Mrs Clarence, b 815 21st.
Levy Edgar W, waiter 416 14th, r 1220 19th av.
Levy Edward E, brakeman S P Co, b 1071 13th av.

C. B. HODGES & CO.
Salary Loans
All Business Strictly Confidential
Room 77 Blake Block Phone Oakland 8314
1065 Washington St., Oakland, Cal.

Levy Elias, clk M Glickman, rms 569 5th.
Levy Etta, b 819 32d.
Levy Eugene, meatctr, r n s 65th 3 e Green.
Levy Gertrude, boxmkr Western Paper Box Co.
Levy Gustav, vice consul Mexico, r 1153 45th.
Levy Harry, clk, b 5423 Dover.
Levy Harry, salsn, b 936 Magnolia.
Levy Harry M, mngr A Schleuter & Co, r 620 17th.
Levy Henry R, r 819 32d.
Levy Irwine, clk, b 620 17th.
Levy Isaac, tailor, b 1008 32d.
Levy Isaac L, r Redwood rd cor Davis, Allendale.
Levy Isidore I, salsn, b 936 Magnolia.
Levy Joseph, clk, b 560 28th.
Levy Joseph O, bkpr, b 805 11th.
Levy Julius, r 936 Magnolia.
Levy Lazare, butcher, r 805 11th.
Levy Leopold (M Levy & Co), r 654 8th.
Levy Leopold, porter, r 915 7th.
Levy Louis, r 562 33d.
Levy Louis, contr, r 5609 Dover.
Levy Louis, watchmkr Voss & Rich, b 569 5th.
Levy Louis O, lineman, b 5423 Dover.
Levy Mandel, clk A Schlueter & Co, b 654 8th.
Levy Meyer (M Levy & Co), r 383 Lee.

LAYMANCE
REAL ESTATE COMPANY
REAL ESTATE AGENTS AND AUCTIONEERS
460 and 462 8TH St. Oakland, Cal.
TELEPHONE OAKLAND 328

Levy Milton, clk, b 819 32d.
Levy Morris, pawnbroker 477 7th, r same.
Levy Morse S, salsn, b 562 33d.
Levy M & Co (Meyer and Leopold Levy), pawnbrokers 864 Bway.
Levy Oscar J (Levy & Wheeler), rms 1575 Webster.
Levy Otto S, clk, b 831 57th.
Levy P Louis, tailor 831 57th, r same.
Levy Ralph L, clk, r 1516 Franklin.
Levy Rudolph, engr R W Edwards (Inc), r S P.
Levy Sadie (wid Henry), r 1066 7th.
Levy Samuel, cleaner Morris Hopp, r rear 847 Grove.
Levy Samuel J, b 847 Grove.
Levy Wm, tmstr, b 3648 West.

LEVY & WHEELER
(O J Levy, Warren P Wheeler), Proprs Red Cross Drug Store, 460 7th.

Lew Hing, pres and mngr Pacific Coast Canning Co, r 265 8th.
Lewars Refining Co, Paul W Pulzman mngr, Stockyards.
Lewek Henry, trav agt, r 578 20th.
Lewellyn, see also Llewellyn.
Lewellyn Frank, carp, rms 523 9th.
Lewenthal H, clk Wm Smith, r 350 Walsworth av.
Lewes A W, eng S P Co, r 1021 Wood.
Lewin David H, clk, b 916 5th.
Lewin Franklin S, barber 1220 13th av, r same.
Lewin Isidore, b 1280 13th av.
Lewin Jacob, b 1280 13th av.
Lewin Leopold, clk, b 1280 13th av.
Lewin Louis, pedlar, b 1280 13th av.
Lewin Max, barber J C Jessen, r 947 Campbell.
Lewin Mrs Rosie, grocer 1280 13th av, r same.
Lewis, see also Louis and Luis.
Lewis Ada, salsn Cosgrave's (Inc), rms 277 10th.
Lewis Ada M, dom 1362 Jackson.
Lewis Albert, boilermkr, b 1621 Magnolia.
Lewis Albert G, car opr O T Co, r 473 50th.
Lewis Alfred J, b 960 Kirkham.
Lewis Albin G, blksmith O G L & H Co, r w s George 1 s E 14th, Fitchburg.

Quality Goes In Before the Name Plate Goes On
Coast Carriage Co. Vehicles
Cor. 12th and Jackson Sts.

MAKINS & WILL
Real Estate and Insurance
Renting, Collecting Loans
Plate Glass Insurance and Surety Bonds
428 Tenth St. Oakland
Phones: Oakland 4811 Home A1650

ANDREW WHELTON REAL ESTATE
Loans Negotiated - Insurance
Telephone Main 421 SAN LEANDRO CAL.

HOTEL AVALON
406
TELEGRAPH AVE
SEE PAGE 21

W. B. SCOTT'S EAST OAKLAND EXPRESS
Expressing to and from Oakland, Alameda, Berkeley and San Francisco
Phones { Oakland 6808 / Home A 1808
Office: 412 FIFTEENTH ST.
See under Transfer Companies.

W. M. CROWN CO. Ranches a Specialty
1056 Broadway, Oakland

FISHER LUMBER CO.
Dealers in PINE and REDWOOD LUMBER
Also does all kinds of Mill Work, Turning, Sanding and Band Sawing
Yards, THIRD and OAK Sts.
Tel. Oakland 2481 G W. FISHER, Mgr.

Lewis Amelice, dom 215 Louise.
Lewis Mrs Annie G, r 1020 Jefferson.
Lewis Anthony B, clk Taft & Pennoyer, r San Leandro.
Lewis Anthony F, salsn F J Lewis & Co, r 686 25th.
Lewis Antone, barber, r 771 Lydia.
Lewis Antone, cook, r 967 E 25th.
Lewis Antone, lab, rms 668 E 16th.
Lewis Antone, lab S P Co, r 634 Chestnut.
Lewis Antone, lab Winsor's Cal D & T C Co, r 990 E 22d.
Lewis Antone, lab, r 118 Hannah.
Lewis Antone H, farmer, b 973 E 25th.
Lewis Antone S, r 1020 Jefferson.
Lewis Arthur W, eng, b 1724 11th.
Lewis Aubrey S, student, b 1128 Filbert.
Lewis Austen, lawyer 906 Bway, r 2061 E Summit.
Lewis Azro N, pres Encinal Mining Co, r Alameda.
Lewis A N pres East Side Hardware & Tool Co, r 1625 Central av.
Lewis Benjamin F, r 923 6th av.
Lewis Bertha, b 782 Apgar.
Lewis Burnard A (Williams Co), r S F.
Lewis Carrie, curtainmkr Taft & Pennoyer, r San Leandro.
Lewis Carrie R, messr Newman Cohn, b 842 Union.
Lewis Charles, r 716 20th.
Lewis Charles, clk, r 1477 5th.
Lewis Charles, driver Wm Lewis, rms 3860 Tel av.
Lewis Charles, salsn East Side Hardware & Tool Co.
Lewis Charles A, b 539 29th.
Lewis Charles E, b 560 E 16th.
Lewis Charles F, b 3858 Tel av.
Lewis Charles F, letter carrier P O, r E 22d nr 23d av.
Lewis Charles H, carp, r 1428 Fremont av, Fruitvale.
Lewis Charles L, blksmith helper O G L & H Co, b 473 7th.
Lewis Christina (wid Walter), r 1370 5th.
Lewis Clarence E, switchman S P Co, r 864 Campbell.
Lewis Clarence H, plumber, b 272 11th.

THE TRIBUNE
EVERY EVENING
SUNDAY MORNING
LARGEST & BEST

Lewis Clarence H, asst mngr Maxwell Hdw Co, b 480 Edwards.
Lewis Clyde S, b 634 47th.
Lewis Columbus R, r 1453 Brush.
Lewis C W, rms 1878 7th.
Lewis Daniel, cook, b 1775 Goss.
Lewis David B, signalman S P Co, r 1081 23d.
Lewis David J, printer, r 925 Union.
Lewis Edward, painter, rms 807 Market.
Lewis Edward, tmstr, b 1020 Jefferson.
Lewis Edward M, buttermkr American Creamery, b 714 Myrtle.
Lewis Emma, b 1026 E 21st.
Lewis Mrs Emma J, r 1128 Filbert.
Lewis Flora E, dressmkr Maybelle av nr Hopkins, Allendale, r same.
Lewis Frank, b 1756 King.
Lewis Frank, hostler Okld Parcel Del, r 666 9th.
Lewis Frank, lab S P Co, r 720 Peralta.
Lewis Frank F, jeweler 474 7th, r 653½ 10th.
Lewis Frank H, patternmkr, rms 1219 Adeline.
Lewis Frank J (F J Lewis & Co), r 401 Fairmount av.
Lewis Frank P, driver Wm Petersen, r 1054 12th av.
Lewis Frank S, tmstr, r 1322 Bay av, Melrose.
Lewis Frank W, trav agt, b 531 35th.
Lewis Fred N, salsn, b 531 35th.

Surgical Instruments
Hospital Supplies
A. B. RICHTER & CO.
402 Telegraph Ave. { Oakland 8820 / Home A 1703

Lewis Frederick A, salsn, r 531 35th.
Lewis Frederick W, insptr customs, b 536 William.

LEWIS F J & CO
(F J Lewis), Furnishers and Decorators 412 14th, Phones Oakland 1036 and Home A1036.

Lewis George, r 559 28th.
Lewis George A, salsn Frank K Mott Co, r 534 25th.
Lewis George P, currier Eureka Tanning Co, r 720½ 14th.
Lewis George R, porter, r 1363 15th.
Lewis Gertrude, clk W Simmons, b 911 Center.
Lewis Hannah, dom 355 Tel av.
Lewis Harry, r 507 Jones.
Lewis Harry W, bkpr, r 938 Chestnut.
Lewis Harvey B, wireman O T Co, r San Leandro.
Lewis Hazel R, student, b 5899 San Pablo av.
Lewis Hiram J, lab, r 1214 E 23d, Fruitvale.
Lewis Ida, b 1721 10th.
Lewis Inez H, b 960 Kirkham.
Lewis Irving C, vice pres Grayson-Owen Co, r 977 6th av.
Lewis Jesse, driver Coupe Ambulance Co, rms 351 10th.
Lewis Jessie E, bkpr Delucchi Bros, b 1724 11th.

THE MILLS CO., Inc. REAL ESTATE and INSURANCE
2183 Shattuck Ave., Berkeley Phone Berkeley 1548

Karl H. Nickel Co. Bacon Bldg. Suite 62 { Tel. Oakland 4552

REAL ESTATE—MINING—INSURANCE—INVESTMENTS and BUILDING

Lewis Jessie M, stenogr A U Morse & Co, b 226 9th.
Lewis Jewell B, gateman, b 923 6th av.
Lewis Joaquin, moved to Hayward.
Lewis John, lab S P Co.
Lewis John, lab, b 1062½ 26th av.
Lewis John, lab Judson Mnfg Co.
Lewis John, master mariner S F O & S J Ry, r 960 Kirkham.
Lewis John, towerman S P Co, r 891 Pine.
Lewis John A, brakeman S P Co, r 1557 7th.
Lewis John A, driver Independent Transfer Co, r 1707 15th.
Lewis John M, lawyer, r 977 6th av.
Lewis John W, blksmith w s High 5 n Hopkins, Allendale, r same.
Lewis Joseph, b 1756 King av.
Lewis Joseph, carp, rms 364½ 11th.
Lewis Joseph, ironwkr, r 215 Louise.
Lewis Joseph, lab, r 118 Hannah.
Lewis Joseph Jr, lab, b 215 Louise.
Lewis Joseph, tmstr, r n s Penniman av nr Redwood rd, Allendale.
Lewis Joseph Jr, tmstr, r w s Penniman av nr Redwood rd, Allendale.
Lewis Joseph, tmstr, r 5305 E 12th, Melrose.
Lewis Joseph F, salsn, r 558 29th.
Lewis Joseph G, foreman Gill's Nursery, r 1748 Filbert.

RICHARD J. MONTGOMERY
REAL ESTATE—INSURANCE
NOTARY PUBLIC
4003 TELEGRAPH AVE.
Piedmont 2554 COR. 40TH Home A 2514
CENTRAL OAKLAND

Lewis Josephine, b 1214 E 23d, Fruitvale.
Lewis Josiah, r 55 7th.
Lewis Julia, lndrywkr New Method Lndry, r 215 Louisa.
Lewis Julian R, messr, b 1214 E 23d, Fruitvale.
Lewis J, carp, rms 529 8th.
Lewis J B, brakeman S P Co.
Lewis Mrs Lena, r 1370 5th.
Lewis Lillian, dom 720 14th.
Lewis Luella I, milliner L Maison, b 1350 3d av.
Lewis Manuel, r 1756 King av.
Lewis Manuel, lab, b 1062½ 26th av.
Lewis Manuel D, lab, r 693 27th.
Lewis Margaret L, clk H C Capwell Co, b 119 7th.
Lewis Marion, r 705 Castro.
Lewis Martha A (wid Edbert), bakery 5879 San Pablo av, r same.
Lewis Martha J (wid Frank), r 1074 8th.
Lewis Mary, student, b 1011 Filbert.
Lewis Mrs Mary, dom 364½ 11th.
Lewis Mary (wid Antone), rms 1687 12th.
Lewis Mrs Mary, r 720½ E 14th.
Lewis Maud A, clk, b 1370 5th.
Lewis Mary B, b 1020 Jefferson.
Lewis Max, tailor, b 162 3d.
Lewis Michael E, lab, b 658 Madison.
Lewis Milton E, comp Harrington, McInnis & Co, r 1261 Brush.
Lewis Minnie, b 534 Hobart.
Lewis Mrs Ollie E, hairdresser, r 1773 Chase.

NOTARIES PUBLIC
WEIL & NORRIS
4 BACON BLOCK
OAKLAND, CAL.
REAL ESTATE

We will go on your BOND
Fidelity, Court
American Bonding Co.
FIRE Pennsylvania
Commercial Union
Shawnee, American
Bonding Co

Lewis Orland H, ins agt, r 948 Magnolia.
Lewis Orrin K, salsn, b 1305 Madison.
Lewis Percy, student, b 59 7th.
Lewis Phillip G, student, r 977 6th av.
Lewis Reuben, jeweler, r 823 Filbert.
Lewis Richard E, watchman S P Co, r San Ramon, Cal.
Lewis Richard F, lawyer, r 1850 Dwinelle.
Lewis Robert E, rms 916 7th.
Lewis Robert W, tinner, r 948 Adeline.
Lewis Rose, tchr, r 813 60th.
Lewis Samuel, grocer 5901 Adeline, r same.
Lewis Samuel, clk, rms 1017 Kirkham.
Lewis S, agt S F O & S J Ry, rms 104 Laurel.
Lewis Thomas, civ eng, r 3031 Pleitner av, Fruitvale.
Lewis Undine, b 558 29th.
Lewis Vincent, signal opr S P Co, r 1711 11th.
Lewis Vivian, trav agt, r 2179 West.
Lewis Walter, mach S P Co, b 1711 11th.
Lewis Walter J, salsn C J Heeseman, b 1214 E 23d.
Lewis Warren P, colr, r 473 45th.
Lewis Wm, lab S P Co, r 720 Peralta.
Lewis Wm, painter S P Co.

LEWIS WM C,
Propr Eagle Hotel and Saloon 63d sw cor Green, Stockyards, Emeryville, r same.
Lewis W F, r 977 6th av.
Lewis Wm G, candymkr, b 1020 Jefferson.
Lewis Wm G, meats 3903 Telegraph av, r 3917 Ruby.
Lewis Wm M, waiter, r 954 5th.
Lewis Wm T, master mariner, b 938 Chestnut.
Lewis Wm W, millman, r 1724 11th.
Lewis W, lab S P Co, r 1711 11th.
Lewis W E, fireman S P Co, r 1470 7th.
Lewis W F, fireman S P Co, r 720 Peralta.
Lewthwaite Frank W, carp, r 1714 19th av.
Lex Antone, r 1260 E 27th, Fruitvale.
Lex Charles M, r 569 Merrimac.
Leydecker, see also Leidecker.
Leydecker E, clk H C Capwell Co, r Alameda.
Leykum John, waiter, rms 773 11th.

H. B. BURLINGAME A. W. COLVER
MONTEREY COAL CO.
A Conservative and Profitable Investment. We are selling stock at par. See Ad. page 29
Office: 62 MACDONOUGH BLDG.
PHONE OAKLAND 3789

FOLLOW REALTY CO. AVOID FIVE PAGE THREE GILT EDGE INVESTMENTS

DEAN LAW and COLLECTION CO., Inc.
Telephones Oakland 1146 Home A1246
FINANCIAL RATINGS A SPECIALTY
WE COLLECT YOUR BILLS
Rooms 303 and 304 Bacon Block

FLAGS AND BURGEES
WHITE-WALLACE CO.
INCORPORATED
Phones { Oakland 194 Home A4194 1252 Webster

RIGNEY PRINTING CO.
TEL. OAK. 2979
217-7TH ST.

D. B. HUNTER,
Pres. and Gen. Mgr.
Main Office and Yard
Shattuck Av. & Oregon St.
Berkeley, Cal.
Tel. Berkeley 6

Hunter Lumber Co.

INCORPORATED NOV. 14, 1902

VERE W. HUNTER,
Secretary.
Wharf and Yard
South End of
Webster Street Bridge
Tel. Oakland 5292

WESTERN BUILDING MATERIAL CO.
FIRST and MARKET STS.
BRICK, FIRE BRICK, ROOFING SLATE, CEMENT, LIME, PLASTER TERRA COTTA, SEWER PIPE, AND BUILDING MATERIAL

L'Heureux Antone L, paperhngr, b 1116 11th av.
L'Heureux Charles O, waiter, r n s Allendale av nr Over, Allendale.
L'Heureux Frank P, driver, r 1116 11th av.
L'Heureux Louis M, sec James Cahill Co, r 605 27th.
L'Heureux Maymie J, bkpr E Lehnhardt, b 1116 11th av.
L'Heureux Wm J, salsn Hellmann-Hitchcock Co, rms 1116 11th av.
L'Hommedieu James H, mngr C W Dickey, r 525 Oakland av.
Lianas H, florist Gregory Symacopulos, rms 1010½ Franklin.
Libby Adeline E, student, b 2992 Fruitvale av.
Libby Albert H, brakeman S P Co, rms 1469 8th.
Libby Charles H, r 1068 10th av.
Libby Daniel B, mining, r 2992 Fruitvale av.
Libby Daniel B Jr, mining, b 2992 Fruitvale av.
Libby Frank C, fixture hngr Coast Elec Co, r Berkeley.
Libby Fred M, clk, b 638 Fairmount av.
Libby Harriet L, r 393 42d.
Libby Ruby M, b 1068 10th av.
Libby W Percy, clk S P Co, b 1068 10th av.
Liberty Theater, see Ye Liberty Playhouse.
Licht Edward, grocer 967 14th, r 1150 Filbert.
Licht Marcus, jeweler 1150 Filbert, r same.
Lichtenberg Julius, pawnbroker 813 Bway, r S F.
Lichtenstein Joy, r 580 66th.
Lichtenstein Lesser, barber, b 80 6th.

LICHTENSTEIN SAMUEL,
Propr Pioneer Bottle Yard, 408 3d, r 162 6th. (See adv in Classified Bottle Dealer.)

Lichtig Abraham J, salsn B Lichtig, b 834 Clay.

LICHTIG B,
Importer Notions, Fancy Goods, Hosiery, Suspenders and Stationery 561 6th, Phones Oakland 4290, Home A4035; r 834 Clay.

SUNSET PHONE OAK. 3585 HOME PHONE A1931
RUTLEDGE & WALLING
Fancy Groceries, Fruits, Vegetables, and Delicacies. Home Made Pies and Cakes Our Specialty. Prompt Delivery.
1470½ SEVENTH ST. OAKLAND, CAL.

Lichtig Mrs Sarah (M J Shoenfeld & Co), r 834 Clay.
Lickerson Roy R, carp, r 1041 65th.
Lickner Benjamin, carp S P Co.
Liddell Ethel M, b 1669 Bway.
Liddell Florence M, clk Lem Williams, b 1669 Bway.
Liddell Mary S, nurse, b 486 28th.
Liddle Ethel, cashr Becker's City Market, r 463 Rose.
Lide T Pelham, salsn C J Heeseman, b 2038 Grove.
Lidwell Emma J (wid James), b 928 5th av.
Lidyard Warrick E, driver, b 2099 Elm.
Lieber Wm A, salsn, r 177 Santa Clara av.
Liebert Louis, pedlar, b 167 3d.
Liebert Philip, pedlar, r 167 3d.
Lieberts Raymond, bkbndr Pacific Manifolding Book Co, b 167 3d.
Liebes Johanna, seams, rms 927 Myrtle.
Liebhauser Christina, clk Wm Bohnet, r 535 24th.
Liebhauser Mrs Edna, rms 535 24th.
Liebhauser Harry, driver, b 535 24th.
Liebhauser Wm, tmstr, b 535 24th.
Liebig Anna H (wid Fred), r 1317 16th av.
Lieckner George B, gateman, rms 579 E 12th.
Liedberg Frederick, restaurant 539 16th, rms 609 16th.

Go to the CAKERY for those delicious Home Made Cakes. We mix and bake before the public.
Birthday and Wedding Cakes made to Order
THE CAKERY
527 16th St., Oakland, Cal.
Home A 1461——Phones——Sunset Oakland 2687

Liedig Alice, b 1462 7th.
Liedig D T, eng S P Co, r 867 Chester.
Liemert Louis O, r 80 Lewis.
Liepk Harry, gen mdse 711 Bway, r same.
Lierman Elizabeth, r n s Boulevard av 2 e Bay av, Melrose.
Liermann Leonard W (Liermann & McGuire), r 617 17th.
Liermann & McGuire (L W Liermann, W P McGuire), blksmiths 1632 Grove.
Liese Arthur H, bailiff Superior Court, r 1113 12th av.
Liese Harold A, shademkr, b 1113 12th av.
Liewald Frederick R, grocer 600 Park av, r same.
Liewald Frederick W, carp, b 600 Park av.
Ligda Alexander, b 675 33d.
Ligda Emily (wid Victor N), r 675 33d.
Ligda Peter V, b 675 33d.
Ligda Valentina, b 675 33d.
Liggett Joseph O, mngr Heine Piano Co, r 417 Tel av.
Liggins Leona, b 1070 63d.
Liggins Sanford A, lab Judson Mnfg Co, r 1070 63d.
Light Walter, watchman S P Co, r Benecia, Cal.
Lightfoot Charles B, carp, r 509 55th.

GARDEN HOSE
The Best on Earth
The Famous old "Double Diamond" Brand has stood the test for over Fifty Years
JOHN P. MAXWELL CO.
Agents for the City of Oakland
Manufactured by New York Belting and Packing Co., LTD. New York

EDWIN T. GORIE
Successor to OSGOOD & SON
Phones { Piedmont 544 / Home A4454
Wood, Coal, Hay and Grain and Poultry Supplies
1805 Telegraph Ave. COR. 34TH STREET Oakland

James P. Taylor Wholesale "HEBBURN" Best house coal Retail
459 TWELFTH ST. TELEPHONE OAKLAND 2428

Lightfoot James, porter Pullman Co, r 1563 5th.
Lightfoot John, clk S F News Co, r 642 33d.
Lightfoot Wm, porter, rms 1666 Pacific.
Lighthall A C, clk Holbrook, Merrill & Stetson, b 1227 Myrtle.
Lighthouse John C, clk, r 1529 Franklin.
Lightner, see also Leitner.
Lightner Alfred H, fireman S P Co, r 974 Center.
Lightner Estelle M, b 914 Chester.
Lightner Julia E (wid Henry P), r 914 Chester.
Lightner Roger F, clk, b 914 Chester.
Lightner Wm, porter, r 814 Lewis.
Lignell August, waiter, r e s Maybelle av nr Hopkins, Allendale.
Liguori Jasper, brklyr, r 2712 Peralta av, Fruitvale.
Likens Albert, tmstr Phoenix Mill, rms Washn sw cor 4th.
Likens Andrew B, livery stables 1121 Center, r same.
Lila Cottage, Mrs Mary E Black matron, Cottage av nr 4th av.
Lile M, student Heald-Dixon Coll, b 564 14th.

LILIENCRANTZ AUGUST,
Physician 359 Telegraph av, b 1397 Alice.

Home B1439 —— PHONES —— Merritt 559
Jurgewitz Stucco Works
MANUFACTURERS OF
STAFF AND STUCCO WORK
Capitals, Mouldings, Brackets, Gables, Etc.
Wood Carving in all its branches
1316 20th Ave. E. Oakland — Oakland 4194 — 807 Clay St. Oakland

LILIENCRANTZ GUY H,
Physician 359 Telegraph av, r 1397 Alice.
Lilienthal Charles J, car opr, rms 367 E 18th.
Lilienthal Frederick W, r 530 18th.
Lilienthal Henry, clk, b 807 61st.
Lilienthal Herman, carp, r w s Redwood rd 3 s School, Allendale.
Lilienthal Julius, r 807 61st.
Lilienthal Martha, b 1565 23d av.
Lilja Carl W, clk Sherman Clay & Co, r Berkeley.
Lilja Daisy, nurse Fabiola Hospital Training School, b same.
Liljenberg Frank O, cutter, b 830 Linden.

M. J. Keller Co.

Liljevall Carl, shoemkr J Jarl, rms 1453 16th.
Liljholm Oscar, millman, r 593 66th.
Lille Alexandria, meatctr Savigne & Son
Lilley George E, carp, r 901 Wood.
Lilley John F, phys, r 519 27th.
Lilley J S, rms 915 Wood.
Lilley Simmons, car insptr, r 912½ Pine.
Lilly Andrew L, gilder Rabjohn & Marcom, rms 1529 Franklin.
Lim Ben, dry goods 535 11th, r same.
Lim Fong, laundry 1710 San Pablo av, r same.

UNITED IRON WORKS
Pattern Work Foundry Work
Machine Work Boiler Work
Pulleys Shafting Hangers
2nd & Jefferson, Oakland, Cal. PHONE OAK. 342

LIM GEE,
Interpreter for Dr Tom Wai Tong 813 Clay.
Lim Isaac H, mach S P Co.
Lim Sing, lndry 1133 E 14th.
Lim Tong, cigars 309 7th.
Lima Antone, deckhand S P Co, rms 701 Campbell.
Lima Antone F, lab, r 1113 Merrill av, Fruitvale.
Lima Frank, b 1425 Patterson av, Melrose.
Lima Frank S, lab, r 1425 Patterson av, Melrose.
Lima Joseph, carp, b 1425 Patterson av, Melrose.
Lima Louis, b 1425 Patterson av, Melrose.

LIMA LOUIS
(Louis Lima & Co), r 30 Chapman.

LIMA LOUIS & CO
(Louis Lima, Ricardo A S Encarnacao), Main and Side Sewer Contractors 34 Telegraph av, Phone Oakland 1461. (See Contractors Dept.)
Lima Manuel, carp, b 1425 Patterson av, Melrose.
Lima Manuel, yardman J P Taylor, b 623 Bway.
Limas Joseph, lab S P Co.
Limback George F, r 1015 Castro.
Limbaugh J Marion, sec and mngr Roslyn Motor Car Co, rms Roslyn Apts.
Limoce P, waiter 460 9th, r same.
Limousin Charles, glove mkr, r w s Dimond av 7 n Hopkins, Fruitvale.
Linane Thomas, r 1112 Dennison.
Linaweaver Rev Penrose G, pastor Church of the Nazarene, r rear 4335 Howe.
Linbach Arthur E, dept mngr C J Heeseman, r 1212 West.
Limback George, clk, r 1015 Castro.
Lence Albin, b 748 61st.
Lence Louisin, lndry wkr Madame Coin's, b 421 22d.
Linck Carrie B (wid Wm T), b 2019 Grove.
Linck Charles F, bkpr Washington B & M Co, r 1032 Chester.
Lincoln Charles, dist supt Pullman Co, r 352 E 15th.

Zenith Mill & Lumber Co.
MILL WORK : SASH and DOORS : LUMBER
Phone Merritt 71 Home B1071
12th St. & 21st Av. E. OAKLAND

HOLCOMB REALTY CO.
MONEY TALKS ON PAGE 3
LAND FOR THE LANDLESS MAN

J. M. Perkins Co.
Real Estate and Insurance
1 Telegraph AVE. Oakland
Phones Oakland 3500 Home A 3500

ALAMEDA RUG WORKS
RUGS MADE FROM OLD CARPETS
Carpets taken up, cleaned and relaid
2006 EVERETT STREET Phone Alameda 39 ALAMEDA

Go To JOSHUA HENDY IRON WORKS
75 FREMONT STREET, - SAN FRANCISCO, CAL.
FOR ANYTHING IN MACHINERY

See GEO. H. VOSE For Real Estate Insurance and Notary
968 Broadway
Oakland
Phone Oakland 7516

STANDARD GAS ENGINE CO.
MARINE, STATIONARY, PUMPING and HOISTING ENGINES Etc.
Dennison and King Sts. East Oakland
At 23d Ave. Station Phone Merritt 140

Lincoln Charles S, student, b 352 E 15th.
Lincoln Edward E, mach shop 2d sw cor Castro, r 1378 8th.
Lincoln Lewis, plumber, r w s Palo Vista av 8 s E 14th, Fitchburg.
Lincoln Park, bet 10th and 11th, Harrison and Alice.
Lincoln School, cor 10th and Alice.
Lincoln Wm S, waiter Ruediger, Loesch & Zinkand, r 562 9th.
Lind, see also Lindh, Lynd.
Lind Arthur J, carp, r 989 Willow.
Lind Axel, blksmith, r 2038 Union.
Lind Ayetta, clk Hale Bros, r Elmhurst.
Lind Carl A, saloon E 14th se cor High, Melrose, r 1221 High.
Lind Carl A Jr, mach hand Southeastern Mnfg Co, b 1448 47th av, Melrose.
Lind Charles, saloon Park av ne cor Holden, Emeryville, r same.
Lind Clemans H, clk, b 1218 10th av.
Lind Frank M, shingler, rms 1679 14th av.
Lind Fred, b 1218 10th av.
Lind John G H, meterman Oakland G L & H Co, b 1218 10th av.
Lind Julius F C, carp, r 1218 10th av.
Lind Louise M C, stenogr Gibson & Woolner, b 1218 10th av.
Lind Neils A, r Redwood av 3 n Galindo, Fruitvale.
Lind Oscar W, dry goods 4427 E 14th, Melrose, r same.
Lind Wm, carp S P Co.
Lind Wm G, foreman, b 870 Center.
Linda Park Station, E 14th se cor Stanley, Melrose.
Linda Vista Oil Co, Daniel C Breed sec, 1060 Bway.
Lindabe Nathaniel, bench hand McCully & Bridgman.
Lindahl Matilda (wid Edward), r 660 Magnolia.
Lindamon Carl, carp, b 160 E 8th.
Lindbech A I, cond O T Co, r Walnut av.
LINDBERG OTTO F (Chisholm & Lindberg), r 484 Edwards.
Lindbladh Carl M, r 1668 3d.
Lindblom Eric, b 984 56th.
Linde Charles, eng U Eng Wks, r 1819 Webster.
Lindeblad Peter (T Dahl & Co), r 1060 1st av.

COOK-MORGAN STORAGE & MOVING CO.
Separate Locked Rooms
Office 503 14th Phone Oakland 3235

Lindeblade Ernest C, switchman S P Co, rms 1605 7th.
Lindedahl Charles E, tailor 219 Albany Blk, rms same.
Lindehurst John S, salsn, r 741 Jones.
Lindell Anselm, ship carp, r n s Merchant av 2 e Vicksburg, Melrose.
Lindemann Caroline, clk Taft & Pennoyer, r Alameda.
Lindemann Dina (wid Wm), b 861 Adeline.
Lindemann Eda, bkpr, b 861 Adeline.
Lindemann Ferdinand, tuner Sherman, Clay & Co (S F), r Alameda.
Lindemann Mrs Florence, r 51 Valley.
Lindemann Marie, b 861 Adeline.
Lindemer Frederick, meatctr M Lindemer, b 1473 High.
Lindemer Minna (wid Mathias), meats 562 E 14th, r 1473 High.
Linden Blue Print Co, Wm D Coffeyminqr, 270 Bacon Bldg.
Linden Charles, mach opr Laughland, Schnebly Co, r 376 Walsworth av.
Linden Emma, clk Hale Bros, b 1781 Goss.
Linden Harry, bagmkr Christian Krueger, r 2508 Central av, Alameda.
Linden Marie, dom E 24th cor 7th av.
Linden Mary, dom 917 Adeline.
Linden Peter A, b 63 Hamilton pl.
Lindenbaum Isaac, furniture 461 8th, r 1019 Castro.

IF YOU MUST MOVE
SEE THAT YOU MOVE RIGHT.

Lindenbaum M (wid Meyer), rms 408 5th.
Linder Emma, clk, b 1781 Goss.
Linderman Alice, clk, b 3915 E 17th, Fruitvale.
Linderman Edna H, b 3915 E 17th, Fruitvale.
Linderman Ernest, painter, b 3915 E 17th.
Linderman M, clk Taft & Pennoyer, r Alameda.
Linderman Wm M, painter, r 3915 E 17th, Fruitvale.
Lindermyer A, clk S P Co, r 129 San Pablo av.
Lindgren, see also Lundgren.
Lindgren Carl W, cutter, r 1523 22d av.
Lindgren Ellen, dom 318 Grand av.
Lindgren J, truckman O T Co, r S E.
Lindgren Nelson G, eng Bay City Flour Mill, r 547½ 22d.
Lindgren Vera, student Heald-Dixon Coll, r Berkeley.
Lindh, see also Lind, Lynd.
Lindh Carl, broommkr, b 1448 Bryant av, Melrose.
Lindh Gustav, b 1448 Bryant av, Melrose.
Lindh Mrs Hilda, r 1448 Bryant av, Melrose.
Lindh Hilding, b 1448 Bryant av, Melrose.
Lindh Oscar F, carp, r 1185 E 23d.
Lindhurst C C, clk S P Co, r 541 Jones.
Lindley Alfred, carp, r 1343 Linden.

ATHENS GARAGE
W. A. TOWNS, Prop. Phone Piedmont 167
J. G. ESTABROOK, Machinist
STORING CARS A SPECIALTY
38th and Telegraph Ave. OAKLAND
Full Equipment For Expert Automobile Repair Work

SUNSET LUMBER COMPANY
Main Office and Yard
First and Oak Sts.
Oakland
Tel. Oakland 176
C. H. OLINGER, Manager
Branch Yard
E. 12th and 17th Ave.
East Oakland.
Tel. Merritt 22

Lindley Flora A, stenogr, b 1268 8th av.
Lindley Fred B, student Heald-Dixon Coll, b 921 Kirkham.
Lindley Fred A, b 1268 8th av.
Lindley Morton, pres Shasta Kennet Copper Co, r 1441 E 16th.
Lindmark C E, carp, rms 271 10th.
Lindner Bertha, tel opr, b 520 43d.
Lindner Charles T, r 520 43d.
Lindner Margaret, seams Kahn Bros, b 520 43d.
Lindon Julian B, vice pres and genl mngr International Machinery Co, b Luxor Hotel.
Lindquist, see also Lundquist.
Lindquist Frank L, carp, r 450 Edwards.
Lindquist Henry S, gatekpr Idora Park, b 1044 54th.
Lindquist Paul S, r 4133 Gilbert.
Lindregen Leonora, clk Royal Creamery, r 3601 San Pablo av.
Lindrum Mrs Annie J, b 1463 Castro.
Lindsay Agnes (wid George), r 690 35th.
Lindsay Anna C (wid Harry J), groceries 218 11th, r same.
Lindsay Charles M, dentist 12 Blake Blk, rms same.
Lindsay Edmund G, carp, r 582 65th.
Lindsay Elbert W, r 503 Jones.
Lindsay Flora, stenogr, b 690 35th.

LINDSAY HARVEY B,
Sec and Treas Karl H Nickel Co, r 1011 Oakland av, Piedmont.

Piedmont 1467 —— Phones —— Home A 4467
First Class Work. Estimates Furnished
T. JOHNSON
Patent Chimney Builder
All Kinds of Sheet Metal Work
2112 San Pablo Ave, Bet. 35th and 36th Sts.
OAKLAND, CAL.

Lindsay Hiram T, lab, r 212 11th.
Lindsay Maud, clk Hale Bros, b 671 4th.
Lindsay Thomas, cashr W P Fuller & Co, r 854 34th.
Lindsey Anna (wid Frederick), r High sw cor Leona, Allendale.
Lindsey Frank P, lab, rms 905 Alice.
Lindsey Wm E, miner, r 12 Orange.
Lindsley Albert W, r 503 Jones.
Lindsten Edwin A, pkr, rms 820 Union.
Lindstrom, see also Lundstrom.
Lindstrom Carl A, carp, r rear 9 Prentiss av.
Lindstrom Charlotte (wid Charles), r 559c Apgar.
Lindstrom Mrs Johanna, seams S P Co.
Lindstrom John, molder, r 961 Chester.
Lindtke Herman, r 5869 9th, Emeryville.
Lineham Elizabeth L, ticket agt S F O & S J Ry, b 699 28th.
Lineham Joseph N, r 699 28th.
Linehan Daniel J, mach Standard Gas Eng Co, r 1213 22d av.
Lineker Anna, dressmkr 1255 West, r same.
Lineker Caroline E (wid Thomas), b 2161 Grove.
Lineker Charles W, phys 2161 Grove, r same.
Lineker Frederick V (Lineker & Johnson), b 2161 Grove.
Lineker & Johnson (F V Lineker, A B Johnson), window shades 1737 Grove.

WESTERN FUEL COMPANY
FIRST and MARKET STS
General Selling Agents
Standard Portland Cement

Linen Thread Co, W A Barbour mngr, Magnolia nw cor 3d.
Linesba E J, treas Ye Liberty Playhouse, r 1775 Grove.
Linet Manuel, lab S P Co.
Linford James, bartndr 403 14th.
Linforth Edward W (French & Linforth), r Berkeley.
Ling Lee, salsn Wing Lee, r 905 Webster.
Linge, see also Lyng.
Linge Charles W, clk, b 4101 Piedmont av.
Lingenfelser Joseph, marine eng S P Co, r 5905 Fremont.
Linggi Bernhard, driver Oakland Brew & Malt Co, r 1010 24th.
Linglser Justin, metalwkr, r 3553 School, Fruitvale.
Lingstrom Amelia, b 776 18th.
Linhares Bento, lab, r 65th 2 e Groen, Emeryville.
Link Emil, sausagemkr R Vincent, rms 1454 Myrtle.
Link Wm E, fireman Alameda Water Wks, b ft George, Fitchburg.
Linke Louis, carp, r n s Main nr Redwood av, Allendale.
Linko Julius, clothing 828 Washn, rms same.
Linn, see also Lynn.
Linn James L, pkr, r 1414 Deering av, Melrose.
Linn Jennie S (wid Amos S), r 556 3d.
Linnell Anna (wid Henry), b 215 Santa Clara av.
Linnell Henry H, died Sept 28, '07, age 67.
Linnell Henry S, bkpr Oakland Bank of Savings, r 276 E 8th.

LINNES AXEL M
(Sundby, Linnes & Kristiansen), r 887 26th.
Linnstedt Wm, lab, r e s Loma Vista av 8 n E 14th, Fitchburg.
Linquist Gustav, carp, b 1055 Poplar.
Linquist Paul S, r 4133 Gilbert.
Linsey Cecil, lndrywkr Allendale Lndry Co, r 752 E 12th.
Linsley Earle G, tchr Cal Coll, b 571 Lowell.
Linteo Bernard, r 610 46th.
Linteo John, tmstr, b 610 46th.

Phone Berkeley 4292 Res. Phone Berkeley 528
Res. 3033 DANA ST., Near Prince St.
F. C. FESLER
Real Estate and Insurance
3055 Telegraph Ave. BERKELEY

HOLCOMB REALTY CO.
HURRY TO PAGE 3 QUICK SALES OUR SPECIALTY
Floral Designs
Made and Delivered on short notice by the
OAKLAND SEED AND PLANT CO.
36th and Grove Sts.
A. G. Fleck, Pres. E. Fleck, Mgr.
Phones { Home A1567 Piedmont 119

J. TYRREL
C. A. TYRREL, NOTARY PUBLIC
REAL ESTATE — INSURANCE
SURETY BONDS
No. 5 Telegraph Avenue

PHONES
OAKLAND | HOME
2694 | A2694
Dr. TOM-WAI-TONG
CHINESE PHYSICIAN
813 CLAY ST.

GEO. FAKE WATCHMAKER and JEWELER
1113 Broadway, Oakland, Cal.
WATCH INSPECTOR FOR SOUTHERN PACIFIC AND SANTA FE RAILROADS PHONE OAKLAND 3739

WESTERN BUILDING MATERIAL CO.
FIRST and MARKET STS.
BRICK, FIRE BRICK, ROOFING SLATE, CEMENT, LIME, PLASTER TERRA COTTA, SEWER PIPE, AND BUILDING MATERIAL

Linteo Louise, b 610 46th.
Linteo Matilda, lndrywkr, b 610 46th.
Linto Louis, tmstr P Lefebre & Co, r Elmhurst.
Linton Edward, driver Oakland Brew & Malt Co, rms 1743 Filbert.
Lintrup Charles L, lab, r 1011 Tevis, Fruitvale.
Lipanovich R, lab Pullman Co, r 1666 Pacific.
Lipe Henry, lab, r 1401 8th av.
Lipka Aaron, clk, b 701 Castro.
Lipka Edward S, clk, r 701 Castro.
Lipka Elkan M, jeweler 862 Washn, r same.
Lipka Mrs Emily M, r 701 Castro.
Lipka Harry, gen mdse 711 Bway, r same.
Lipp Edward, lab, b 556 3d.
Lippert Charlotte, clk, b 162 5th.
Lippert Frederick, lab S P Co.
Lippi Alexander W, sign painter 1270 64th, Emeryville, r same.
Lippit Theophilia D (wid Max), b Mesa av bet Park way and Moraga rd, Piedmont.
Lippman Jack (Kaiser-Lippman Co), r Los Angeles, Cal.
Lippold, see also Leopold.
Lippold Wm R, carp, r 805 E 21st.
Lipps Fred W, painter, r W s Over 2 n Allendale av, Allendale.
Lipps John J, real est, b 1160¼ 7th.
Lipsey James E, cond, r 1101 22d.
Lipton S, rms 1878 7th.
Lisbon Albert E, carp, b 588 25th.
Lisbon Frank, civ eng, b 588 25th.
Lisbon Gustave, carp, b 588 25th.
Lisbon Julius E, student, b 588 25th.
Lisbon Louis, carp, r 588 25th.
Lisbon Louise, tchr, b 588 25th.
Lisdell Mrs Katherine F, notions 834 Webster, r same.
Lise Peter, waiter 1801 7th, b 915 Wood.
Lishman Edward S, acct, r 425 E 20th.
Lishman Harold, civ eng, b 425 E 20th.
Lishman Norman, salsn, r 1404 8th av.
Lisker August A, miner, r 618 E 16th.
Lisker Caroline, b 618 E 16th.
Lisle E Good, adjuster Pac Tel & Tel Co, r 1821 Tel av.

THE TRIBUNE
EVERY EVENING
SUNDAY MORNING
LARGEST & BEST

Lisle John, waiter 1801 7th, b 1803 7th.
Lison Isidore, baker, r 952½ 5th.
Lisser Louis, instr Mills College, r S F.
Lissner Berthold, jeweler 1103 Washn, r 1146 12th.
Lisson Matilda (wid Joseph), r 1431 Myrtle.
Lisson Matilda C, tchr Lafayette Grammar School, b 1431 Myrtle.
Lisson Richard, waiter Mrs Nellie Sullivan, b north end Holden nr racetrack, Emeryville.
Lister, see also Lester.
Lister Archie, cdrr S P Co, r Alameda.
Lister Charles G, bkpr, rms 1068 E 16th.
Liston George K, clk, b 1210 Adeline.
Liston John J, eng, r 1210 Adeline.
Liston Lila B, stenogr, b 1210 Adeline.
Liston Mary, student, b 1210 Adeline.
Litchenstine Mrs Rachael, b 1731 14th.
Litchfield Howard, mach, rms 1786 9th.
Litchman Jacob, junkman, r 1656 Shuey av, Fruitvale.
Litle Bertram K, clk, b 1759 21st av.
Litle Harvey B, clk, b 1759 21st av.
Litle Joseph H, cond, r 1759 21st av.
Littell Cornelius, rms 1006 E 32d.
Littell Harrison C, clk, r 2101 14th av.
Litterell, see also Littrell.
Litterell Winfield S, paperhngr, r 1260 21st av.
Little, see also Lytle.

E. M. ARMSTRONG Phone Berkeley 3655
Parisian
Cleaning and Dyeing Works
Chemical and Steam Cleaning
Dry Cleaning for Dainty Garments
1520 Shattuck Ave. Berkeley, Cal.
Knocking Spots out of Garments is our Business

Little Albert N, mach, r Helen sw cor Redwood av, Fruitvale.
Little Andrew J, b 1055 5th av.
Little Augusta A (wid Samuel), b 265 Perry.

LITTLE BROILER THE,
A S Hamblin Propr, Meals at All Hours 1010 Franklin, Phone Home A4043.

Little Charles R, r 1350 Tyler, Melrose.
Little Chester R, shingler, r 1506 Deering av, Melrose.
Little Earl C, foreman Western Fuel Co, r 488 Chetwood.
Little Edward P (Little & Eubanks), r 560 15th.
Little Edward, clk Sherman, Clay & Co (S F), r 608 37th.
Little Ethel E, clk W F Rickman, b 3802 Piedmont av.
Little George, watchman, r 433 49th.
Little George C, r 1088 59th.
Little George C Jr, salsn, b 1088 59th.
Little G C, clk S P Co, r S F.
Little Harry B, helper S P Co.
Little James, carp, r 2204 Market.
Little John C, r 1221 Market.
Little John E, plumber R Dalziel Jr Co.
Little John M, clk R M S, rms 753 4th.
Little Joseph H, cond S P Co, r 1759 21st av.

Eilers Music Co.
The Largest Pacific Coast PIANO Dealers
Over 40 different makes of the world's best pianos to select from.
ALSO
the world renowned Peerless Electric Pianos
THE Genuine Autopiano AND Welte Orchestrions and the wonderful Welte Mignon

Wm. B. DAVEY, Pres.
WALTER B. FAWCETT, Vice-Pres.
CHAS. T. PFEIFFER, Manager
CALIFORNIA MANTEL & TILE CO.
Successors to J. C. WILLS
MANTELS—GRATES—TILES—THE HAMILTON GAS GRATE
271 TWELFTH STREET PHONES OAKLAND 2208 HOME A2943 OAKLAND

KODAKS Photo Supplies | DEVELOPING ENLARGING | SMITH BROS. 462-464 Thirteenth St. Bet. Broadway and Washington Sts.

Little J Edward, bkpr Natl Ice & Cold Stor Co, r Berkeley.
Little Mabel, nurse N H Chamberlain, b 433 49th.
Little Margaret (wid Denmark), b w s Nutley av 2 e O H S Boulevard, Fitchburg.
Little Rose, stenogr, b 864 61st.
Little Sarah A (wid Francis), r 2202 Market.
Little Thomas, molder Judson Mnfg Co, r 864 61st.
Little Thomas F, clk, b 585 41st.
Little Weare C, r 3621 Bway.
Little Wm, r 530 13th.
Little Wm T, clk Osgood Bros, r Allendale.
Little W C, student Heald-Dixon Coll, b 355 Hobart.
Little & Eubanks (E P Little, J W Eubanks), restaurant 522½ 16th.
Littlefall John, car opr, r 228 Ettie.
Littlefield Edwin P, r 1227 Myrtle.
Littlefield James M, bkpr, rms 1408 9th.
Littlefield Joshua A, b 258 E 17th.
Littlehales Norman, driver, b w s Date 2 n Elm av, Melrose.
Littlejohn Edward H, eng S P Co, r 1721 10th av.
Littlejohn E, waiter 534 14th, r 576 Kennedy.
Littlejohn Helen, helper Pillsbury Picture Co, b 1721 10th av.

Geo. Trueblood
REAL ESTATE
INSURANCE LOANS
Phone Berkeley 1520
2136 CENTER ST. BERKELEY

Littlejohn Herbert E, eng S P Co, r 1220 14th.
Littlejohn Robert B, lab, r 576 Kennedy.
Littler Bessie (wid Charles D), clk P O, b 726 17th.
Littler Wm D, salsn Wickham Havens Incorporated, b 726 17th.
Littleton Frederick N, stenogr, r 1077 57th.
Littlewood Albert, porter S P Co, r n s Idaho 1 e Maple av, Allendale.
Littlewood Horatio W, searcher of records, r 1020 Wood.
Litton Roy B, carp, r 1626 26th av, Fruitvale.
Littrell, see also Litterell.
Littrell Andrew G, bartndr San Pablo av opp 37th, b same.
Littrell John J, saloon San Pablo av opp 37th, r same.
Litzenstein Benjamin, barber, r 766 5th.
Litzenstein C, window trimmer Kahn Bros, b 766 5th.
Litzenstein Jacob J, floorwalker Abrahamson Bros, b 766 5th.
Livan Andrew, tailor Morris Vshenk, b 633 26th.
Lively Frank V, mach hand S P Co, rms 1558 7th.
Livenstone R, b 536 35th.
LIVERMOE J W
(Reliable Auto Repair Co), r 2321 Russell, Berkeley.

TAYMANCE
REAL ESTATE COMPANY
REAL ESTATE AGENTS AND AUCTIONEERS
460 and 462 8TH St. Oakland, Cal.
TELEPHONE OAKLAND 326

Livermore Robert, elec New Cal Jockey Club, r S F.
Livermore Vera, student Heald-Dixon Coll, b 473 23d.
Livernash Elizabeth L (wid John), b 517 35th.
Living The, Rev John A Fraser editor, 644 Merrimac.
Livingston Abraham, mach, b 840 Jackson.
Livingston Albert, hostler Fred Becker Co, r 166 5th.
LIVINGSTON ANDREW W,
Pres and Mngr Continental Machine Works, r 1523 Walnut, Alameda.
Livingston Everett Y, student Heald-Dixon Coll, r Berkeley.
Livingston Florence B, b 562 Jones.
Livingston Frank, printer, rms 265 10th.
Livingston Fred B, mining, r 562 Jones.
Livingston Gertrude, tchr Polytechnic Business Coll, b 562 Jones.
Livingston Henry H, driver J W Palmer & Son, r 1213 Myrtle.
Livingston Inez, nurse 326 E 19th, b same.
Livingston Isaac, r 840 Jackson.
Livingston James, lab, r 1342 Tyler.
Livingston John, r 151 Jayne av.
Livingston Joseph, mach, r 916 8th.
Livingston Mae, stenogr, b 672 25th.
Livingston Oscar, tailor Byron Rutley, rms 761 5th.
Livingston Samuel, r 563 24th.
Livingston Samuel A, salsn, r 3989 West.
Livingstone Albert, mngr Fred Becker Co stable, r 156 5th.
Livingstone Rinaldo, editor, r 536 35th.
Lizarraras Joseph M, bkpr J Tauzy & Co, r 1957 Myrtle.
Lizer Glen D, clk Harry G Williams Co, b 716 Sycamore.
Ljubibratich Jovo, cook 407 14th, r 573 Jones.
Ljubibratich Michael E (Ljubibratich & Co), restaurant 407 14th, r 218 12th.
Ljubibratich Peter, cook 407 14th, rms 573 Jones.
Ljubibratich Mrs S J (Ljubibratich & Co), r 4095 San Pablo av.
Ljubibratich & Co (M E and Mrs S J Ljubibratich), furn rms 4095 and saloon 4099 San Pablo av.

Quality Goes In Before the Name Plate Goes On
Coast Carriage Co. Vehicles
Cor. 12th and Jackson Sts.

HOLCOMB REALTY CO. READ PAGE THREE BIG GROUND FLOOR OFFICES

Benj. Curtaz & Son, Inc.
PIANOS, PLAYER PIANOS, ORGANS and MUSICAL MERCHANDISE
1321 Broadway
Phones { Oakland 2653 / Home A 1414
B. I. Curtaz, Pres. W. E. Fitzmay, Mgr.

STOVES, RANGES, FURNACES AND HEATERS
A. E. HALL & CO., INC. —THE STOVE STORE— 12th & Clay St.

NOTARY REAL ESTATE
OLAF J
HANSSEN
SEE PAGE 6
GENERAL BROKER

WHITE STEAM CARS are sold in Oakland by a factory branch. Purchasers get factory treatment. : : :
THE WHITE COMPANY
538 Seventeenth St. : : Oakland

Oakland Conservatory of Music
The largest and most thoroughly equipped School of Genuine Musical Instruction on the Pacific Coast.
Director ADOLF GREGORY
1170 Madison St., Bet. 13th and 14th
Sunset Oak. 4922 Home A2922

Llewellyn, see also Lewellyn.

LLEWELLYN JOHN,
President The J Llewellyn Co, r 490 Merrimac.

LLEWELLYN J CO THE,
John Llewellyn, Pres; Painters and Decorators, Wood Finishing, Picture Moulding, Art Glass Decorations, Foreign and Domestic Wall Paper, Paints, Varnishes, Oils, Glass, Etc, 1325 Broadway opp Postoffice, Phone Oakland 1108; San Francisco 406 Kearny. (See right bottom corner cards.)

Lloyd, see also Loyd.
Lloyd Alfred, b 684 32d.
Lloyd Alvin J, salsn Wells Paint & Refining Co, b 570 24th.
Lloyd Mrs Ann, nurse, b 24th se cor 8th av.
Lloyd Charles E, pres Lloyd & Stein Co, r 683 35th.
Lloyd Charles E Jr, bkpr, r 841 17th.
Lloyd D H, dist supt Internatl Protective Assn, r 967 4th av.
Lloyd Mrs D H, clk Abrahamson Bros, b 967 4th av.
Lloyd Edward, stableman Austin Freight Transp Co, rms 2d se cor Franklin.
Lloyd Francis H, printer Tribune Pub Co, r 959 14th.
Lloyd Franklin P, student Heald-Dixon Coll, b 688 E 27th.
Lloyd George A, foreman, b 1729 Market
Lloyd Grenville, clk G W Johnson Co, r 411 San Pablo av.
Lloyd Horace V, bkpr Union Ice Co, b 1246 Tel av.
Lloyd House, furn rms 469½ 9th.
Lloyd Irene, student, b 1662 24th av, Fruitvale.
Lloyd John, r 640 47th.
Lloyd John E, harness 3149 E 14th, r w s Baker 1 n Virginia, Fruitvale.
Lloyd Joseph A, plasterer, r 159 Rose, Claremont.
Lloyd Joseph L, lab S P Co.
Lloyd Mrs J, b 4280 Howe.
Lloyd Kate A (wid Frank), r 688 E 27th.
Lloyd Laura J, clk Smith Bros, r Baker av, Elmhurst.
Lloyd Thomas H, harnessmkr J E Lloyd, r Baker av, Seminary Park.

Try WHITE DIAMOND WATER
FOR THE TABLE
5 Gals. Per Week Delivered $1.50
Per Mo. Single Bottles 50c.
PHONES: OAK. 3040 HOME A3060

Lloyd Walter F (Boulevard Mill and Lumber Co), r 1662 24th av, Fruitvale.

LLOYD & STEIN CO THE (Inc),
Charles E Lloyd, Pres; Philip H Stein, Treas; Fred J Whiting, Sec; Real Estate and Insurance 458 9th, Phones Oakland 4369 and Home A3430.

Loaiza A C, b 3145 Elmwood av, Fruitvale.
Loaiza Dolores, b 3145 Elmwood av, Fruitvale.
Loaiza Dolores P de, r 3145 Elmwood av, Fruitvale.
Loaiza Ferdinand, clk, r 593 41st.
Loane Myrtle, stenogr, b 423 65th, Claremont.
Loane Robert, plumber, b 423 65th, Claremont.
Loane Wm, metal wkr, r 423 65th, Claremont.
Lobarde John (Parisian Laundry), r 3847 West.
Lobb Wm H, carp, r 1362 23d av.

LÖBEN P J van SELS,
Office 1111 Washington, r 520 Sycamore.

Lobban Wm, r 837½ San Pablo av.
Lobo Antone, lab S P Co.
Lobrovich Michael, rms 1655 7th.

SHROUT-SHORTT REALTY COMPANY
1264 Broadway, Oakland, Calif.
Property Specialists
Correct Representations
City Property & Ranches

Lobrovich Roko, rms 1655 7th.
Loch August, helper Oakland Furn Co, r 1615 Market.
Loch August Jr, r 1214 28th.
Lochbaum Eva (wid Mathias), b 962 63d.
Lochbaum Katie, b 962 63d.
Lochbaum Valentine, steam fitter, r 962 63d.
Lochner George P, iron wkr, r 502 E 15th
Lochran Charles, r 805 Peralta.
Lochran Mary, janitor, b 805 Peralta.
Locke Alice, clk E E Rogers, rms 865 20th.
Locke Carrie A, bkpr Munson & Lohry, r 1725 12th.
Locke Frank W, clk, r 707 53d.
Locke Franklin H, dentist 521 12th, r 1406 11th av.
Locke James P, watchman, r 730 60th.
Locke Mary, maid 579 12th.
Locke N E, glazier 7 8th, rms same.
Locke Nellie, stenogr Don M Morris, b 924 Kirkham.
Locke Phebe (wid Frank), r 1725 12th.
Locke Roy B, b 1725 12th.
Locke Susan L (wid George S), r 1406 11th av.
Locke True, salsn C J Heeseman, r Alameda.
Locke Wallace N, r s s Quigley nr Redwood rd, Allendale.

Ask us. We can tell you if he pays his bills, and if he does not we can make him.
WELLMAN-ROBBINS MERCANTILE AGENCY, 228-229 Bacon Building, TWELFTH AND WASHINGTON

NATIONAL ASSOCIATION MERCANTILE AGENCIES

BORAX

PHOENIX FLOUR
THE WHITEST
THE BEST
ASK YOUR GROCER

HOLCOMB REALTY CO.
PASS THIS PAGE THREE
THE MONEY MAKERS

Locke Wm, b 823 22d.
Lockhardt Walter, hostler Kane & Daly.
Lockhart Mrs Mary E, sec Psychical Publishing Co, r 932 Tel av.
Lockhart Oscar, carp, rms 1158 Talcott av.
Lockhart Wesley, r 932 Tel av.
Lockie John, ironwkr, r 853 56th.
Lockner Daniel, cigarmkr, rms 833 Grove.
Lockrie Carrie E, b 4121 Piedmont av.
Lockton George, rms 803 Clay.
Lockwood Edward S, clk, r 1079 60th.
Lockwood Herbert P, painter, rms 572 9th.
Lockwood Julian L, pressman Tribune Pub Co, b 1225 7th av.
Lockwood Oscar, lineman O T Co, r 1469 Grove.
Lockwood P, lab U Eng Wks, r 572 9th.
Lockwood School, E 14th se cor Mary, Fitchburg.
Lockwood Wm W, carp Bell Theater, r e s Laguna 8 n Hopkins, Fruitvale.
Lodge Charles, carp, b 229 62d, Claremont.
Lodge The, Mrs Jessamine W Green clk, Mary R Smith Cottage, Cottage av nr 4th av.
Loe see also Low and Lowe.
Loe Marie, r 1116 Myrtle.
Loeb Henry, jeweler 460 13th, r 962 Grove.

KEYSTONE REALTY COMPANY
J. Walter Smith F. J. Morin
Real Estate Loans Rents
2103 Shattuck Ave., Berkeley, Cal.

Loebel Franz, gardener, r 3746 Piedmont av.
Loebel Max P, gardener, b 3746 Piedmont av.
Loebs John, lab S P Co, r 1762 Atlantic.
Loefer John, carp, r s s Merchant av 2 e Vicksburg, Melrose.
Loeffler, see also Leffler.
Loeffler George, clk Hardy's Book Store, b 362½ 10th.
Loeffler Henry, tailor 1001 Bway, r 362½ 10th.
Loeman L E F, miner, rms 406 8th.
Loesch Charles (Ruediger, Loesch & Zinkand), r S F.
Loeser, see also Lesser and Loser.
Loeser August, agt, b 1820 Adeline.
Loeser Emma, b 1820 Adeline.
Loeser Frieda, b 1820 Adeline.
Loeser Henry, lab S P Co b 1820 Adeline
Loeser Jennie b 1820 Adeline.
Loeser Margaret (wid Carl), r 1820 Adeline.
Loeser Mary M, clk Abrahamson Bros, b 1820 Adeline.
Loesh John, tailor Charles Mendelson, b w s Nutley av 2 n E 14th, Fitchburg.
Loevene Catherine J (wid Emil C), r 1354 10th av.
Lofdars Gustave, b 458 E 11th.
Lofgren Olaf E, carp, b 1358 10th.
Loft Edwin student b 669 37th.

R. J. PAVERT
Practical Builder Expert Appraiser
Loans Homes Built and Sold on Easy Terms. RESIDENCE and OFFICE
40 CROSBY AVENUE
Phone Merritt 161 FRUITVALE, CAL.

Loftus Katherine dom 483 Orchard.
Loftus Nellie, dom 928 Linden.

LOG CABIN BAKERY,

Wm H Ward Mngr, 1723 San Pablo av, Branch 905 Washington.
Logan Mrs Alice P, sec First Congregational Church, r Berkeley.
Logan Annie E, journalist, b 1014 Oakland av, Piedmont.
Logan Arthur J, chef, r 1445 24th av.
Logan Bessie, stenogr, b 1445 24th av.
Logan Charles E waiter 515 13th, r 96 Valley.
Logan Edgar, tmstr, rms 1704 8th.
Logan Edward, lab, r 1128 Filbert.
Logan Edwin S (Logan & Freeling), r Hollister, Cal.
Logan Eliza O, b 3601 Tel av.
Logan Frank P, letter carrier P O, r 814 30th.
Logan Elizabeth, clk Edgar H Barber Co, b 1149 45th.
Logan Harry salsn b 828 Madison.
Logan Howard T cashr National Biscuit Co, r Berkeley.
Logan James E, weaver, r Jersey sw cor Maple.
Logan James F, r 969 54th.
Logan James M, heater Judson Mnfg Co, r 1149 45th.
Logan Jane L (wid John), r 960 41st.
Logan Jessie E, clk P O, r Alameda.
Logan John W, carp, r 159 7th.
Logan Mrs Mattie, rms 722 Filbert.
Logan Minnie E, embroiderer, b 159 7th.
Logan Ramona, b 1445 24th av.
Logan Mrs Rhoda, furn rms 415 San Pablo av.

LOGAN WALTER E,

Investments 17 Bacon Bldg, r 1014 Oakland av, Piedmont.
Logan Walter McG, eng, b 960 41st.
Logan Wm A R, 2d hand furn 621 San Pablo av, r 201 Claremont av.
Logan Wm B, grocer 55th se cor Park, r same.
Logan Wm E (Logan & Fox), rms 406 6th.
Logan Wing, clk Cumming & Woodworth, r 509 E 14th.
Logan & Fox (Wm E Logan, H E Fox), messengers 406 6th.
Logan & Freeling (E S Logan, W J Freeling), garage 113 Tel av.

The J. LLEWELLYN CO.
Dealers in Wall Paper and Paints
Painters and Decorators
OAKLAND STORE 1325 BROADWAY
SAN FRANCISCO STORE 406 KEARNY

FITZ
COMPANY
Real Estate
WE SELL
Oakland
Alameda
Berkeley
Fruitvale
Los Gatos
and the
Santa Cruz
Mountains
1313
BROADWAY
Opp. Postoffice
Oakland
California
Phone Oakland 7932
ASK
FITZ
ABOUT
IT

A. L. PERALTA REAL ESTATE DEALER
LOANS - INSURANCE
RANCH PROPERTY A SPECIALTY SAN LEANDRO, CAL.

PUMPS
TANKS
GASOLINE
ENGINES
R. P. WADDELL
405-10th ST.

Walter S. Mackay & Co.

CARPETS
FURNITURE
DRAPERIES

418 to 424 Fourteenth Street, Oakland, Cal.

Your Credit Is Good at
Breuner's
13th & Franklin Sts.
Furniture, Carpets, Stoves Etc.

Loges Herman, r 1074 12th.
Loges Meta, bkpr, b 1074 12th.
Logue Blair, elec, b 535½ 34th.
Logue Edward, tinner, b 242 Hellen.
Logue Enoch R, salsn, r 535½ 34th.
Logue Henry, ironwkr Judson Mnfg Co, r 231 Hellen.
Logue James, lab New Cal Jockey Club.
Logue John, ironwkr Judson Mnfg Co, b 242 Hellen.
Logue Lottie, milliner, b 535½ 34th.
Logue Patrick, lab, r 242 Hellen.
Logwood Arthur, chef, b 830 Campbell.
Logwood C V, elec Idora Park, r Berkeley.
Loher George (Loher & Ecklon), r 824 18th.
Loher & Ecklon (George T Loher, C F Ecklon), meats 211 San Pablo av.
Lohman, see also Lowman.
Lohman Andrew, carp, r 576 E 23d.
Lohman Mrs Otillie, b Altenheim.
Lohmann Aage, lab S P Co, rms 120 Chase.
Lohmann Edward H, salsn G S Austin, r 534 28th.
Lohmann E G, student, b 534 28th.
Lohry Willis W (Munson & Lohry), r 1068 E 15th.
Lohse, see also Loze.
Lohse Clarisse, b 624 Mariposa av.
Lohse John L, phys 603 E 14th, r same.
Lohse J, switchman S P Co.
Lohse Olaf G, lab, r 966 E 12th.
Lohse Paul, insptr, r 624 Mariposa av.
Lohsen Diedrich H, r 618 59th.
Lohsen Henry H, butcher, rms 618 59th.
Lohsen Henry N, r 1461 Bway.
Lohsen Richard H, bkbndr, rms 618 59th.
Lohsen Wm C, clk, rms 618 59th.
Loisello Joseph J, helper S P Co, r 1711 7th.
Loken Gilbert, cashr, r 1076 2d av.
Loker Charles A, gen mdse 1682 7th, r 911 Peralta.
Loker Louis E, pkr W U Tel Co, r 911 Peralta.
Loker Wm A, foreman S P Co, r 911 Peralta.
Lomax David, porter, b 920 Wheeler av, Fruitvale.
Lomax Mary E (wid James D), b 914 33d.

Join the
National Inventors' Co-operative Ass'n.
INC.
Models, Inventors' Supplies, Etc.
WE SAVE YOU MONEY
304 First National Bank Building, Oakland

Lomba Anthony Q, clk Walker & Meieland, r Alameda.
Lomba Charles Q, deckhand S P Co, r Alameda.
Lomba Frances M (wid Richard), r 254 63d.
Lomba John Q, porter S P Co, r Alameda.

LOMBARD B J,
Cut Rate Tailor, Ladies' and Gents' Cleaning and Pressing 358 12th, Phone Oakland 3321, r 1902 Fruitvale av.

Lombard Charles C, cdr Sperry Flour Co, r 1621 7th av.
Lombard Charles L, r 1058 54th.
Lombard Diana, b 1902 Fruitvale av.
Lombard Frank, tel opr, rms 1034 Peralta.
Lombard Howard B, painter W W Tucker, r 302 E 15th.
Lombard James W, cigars 605 San Pablo av, r 1464 West.
Lombard John A, r 1902 Fruitvale av.
Lombard Joseph, molder, b 1364 E 11th.
Lombard Leona, b 1271 24th av.
Lombard Louis A, barber, r 1271 24th av.
Lombard Mary (wid John), r 1364 E 11th.
Lombard Mary A (wid Joseph), r 1902 Fruitvale av.
Lombard Sadie, dressmkr, b 1271 24th av.
Lombardi John, r 836 Jackson.
Lombardi Morgan C, student Heald-Dixon Coll, r Alameda.

Bay City Well Works
Well Drilling, Boring and Pump Work
Warehouses and Shop 7th & Cedar Sts., Oakland;
Park Ave. & Horton St., Emeryville
GEO. P. MARCUS, Proprietor
Phone Piedmont 2270 Res. 1046 54th St., OAKLAND

Lombardo David, lab, r 1411 13th.
Lomducci Eliza, candypkr Ye Liberty Candy Co, b 608 46th.
Lomoglia Joseph, porter, r 816 Linden.
Lon De Voll Carlos H, car insptr S P Co, r 2020½ Union.
Lon De Voll George H, wood turner, b 2020½ Union.
Londin Charles, rms 803 Clay.
London Abraham, clk Louis Reis, rms 565 22d.
London Mrs Bessie, r 519 31st.
London Flora (wid John), r 490 27th.
London George, bartndr 434 San Pablo av, b 1509 Market.
London Samuel G, trav agt, r 777 16th.
London Wm G, waiter, b 831 Willow.
Lonegan Nellie, clk, b 562 8th.
Lonergan James E, elec 432 9th, r 475 same.
Lonergan Mrs Jennie, furn rms 475 9th.
Lonergan Joseph J, clk, rms 416 8th.
Lonergan J H, clk Taft & Pennoyer, r S F.
Long Albert A (Jordan Printing Co), r 626 8th.
Long Albert V, salsn G W Austin, r 1015 Adeline.
Long Benjamin, printer Fruitvale Progress, 1406 Deering av, Melrose.
Long Benjamin F, carp, r 1120 E 21st.
Long Beulah, clk, b 426 37th.

A T
Painters' and Paper Hangers' Outfits
Henderson Mfg. Co.
Ladders and Woodenware Specialties
East 14th St. and 14th Ave.
Oakland, Cal.
Phones:
Merritt 403
Home B1403

Pianos
WEBER
Pianola Pianos
Blasius & Sons
J. & C. Fischer
Kohler & Chase
Kohler & Campbell
1013-1015 Broadway, Oakland, Cal.
KOHLER & CHASE, Inc.
Music and Musical Merchandise
Established 1850 Telephone Oakland 1000

I. H. Clay & Co.

INSURANCE
Home of N. Y. Phoenix Westchester
466 Tenth Street, Oakland, Cal.

HOLCOMB REALTY CO.
SEE PAGE THREE
RICH FARM LAND CHEAP

Long Bros (R W and C E), meats 1743 7th.
Long Charles, stationer 475 E 12th, r same.
Long Charles E (Long Bros), b 1713 7th
Long Clara, b 3601 Tel av.
Long Mrs Cynthia J, r 671 33d.
Long David L, clk Osgood Bros, b 1512 Brush.
Long Edward (E Long & Co), r e s Lincoln av 7 n Delmer, Fruitvale.
Long Edward, ironwkr Judson Mnfg Co.
Long Edward W, clk, b 1011 Adeline.
Long Ellen (wid James), r 1132 Filbert.
Long Emanuel, waiter, r 2105 Market.
Long Emma (wid James), r 1132 Filbert.
Long Ethel, student, b 1120 E 21st.
Long Evelyn T, b 1011 Adeline.
Long E & Co (Edward and Morey Long), hay and feed 664 Clay.
Long Fannie J, bkpr, b 925 Union.
Long Florence L, b 925 Union.
Long Rev Francis, asst rector Church of the Sacred Heart, r 684 40th.
Long Frederick A, pipefitter, rms 1010 7th.
Long Frederick C, druggist L Lobriner, r 956 Grove.
Long Frederick N, ironwkr White Ornamental Iron Co, r 5853 McCall.
Long George F, mach, b 1713 7th.
Long George H, carp, b 3147 E 14th, Fruitvale.

A. R. EATON & CO.
Dealers in WINDMILLS, PUMPS, TANKS
Wood and Steel Tank Structures
Erected. Estimates Furnished
1012 FRANKLIN STREET
Phone Vernon 103 Oakland, Cal.

Long Grace, clk, b 426 37th.
Long Harry E, elec, r 724 60th.
Long Harry U, messr First Natl Bank, b 428 Edwards.
Long Harry H, clk J H Long, b 426 37th.
Long Hazel, b 1173 61st.
Long Henry, rms 5891 Marshall.
Long Henry E, r 429 Sherman.
Long James, insptr, r 1011 Adeline.
Long James H teas and coffees 1245 Bway, r 426 37th.
Long John, plasterer, rms 857 Chester.
Long John A, mining, r 1173 61st.
Long John H, mach, rms 1687 8th.
Long John W, horseman, rms 5891 Marshall.
Long Joseph C, car opr O T Co, rms 2223 Andover.
Long Joseph M, r 1317 7th.
Long J F, phys, rms Hotel Athens.
Long J H, lab S P Co, r S F.
Long Mrs Laura, maid 546 24th.
Long Laura (wid Charles), r 1409 15th.
Long Mrs Lottie, r 428 Edwards.
Long Martha (wid Levi H), r 925 Union.
Long Minnie, b 968 Parkway.
Long Morey (E Long & Co), r e s Lincoln av 7 n Delmer, Fruitvale.
Long M Estella, clk Howell-Dohrmann Co, b 1011 Adeline.
Long Nellie, bkbndr Tribune Pub Co, b 826 19th.
Long Mrs Nora (wid Lynn), r 667 33d.

Home Insurance Company
New York
R. H. MAGILL, District M'g'r
916 Broadway Oakland, Cal.

Long Oscar F, sec Pac Steel & Wire Co, r Piedmont.
Long Ralph W (Long Bros), b 1713 7th.
Long Richard F, pipefitter, b 2046 Union.
Long Richard H, cond O T Co, rms 1363 5th av.
Long Robert E, driver Union Oil Co, r 1196 63d, Emeryville.
Long Robert H, tel opr Pac Tel & Tel Co, r 703 Telegraph av.
Long Sarah B (wid Edmund), r Wilson av sw cor Sutter.
Long Stephen, lab Pac Carbonic Acid Gas Co, r 968 Park way.
Long Walter J, lab S P Co, r 224 Cypress

LONG WM,
Vice Pres West Oakland Bank & Trust Co, r 1713 7th.
Long Wm, blksmith, r 3409 Washn, Fruitvale.
Long Wm, lab S P Co.
Long Wm, steward, b 560 32d.
Long Wong (Scott & Long), r 462 Taft av.
Long Yarvant, waiter S P Co.
Longe H R, fireman S P Co, rms American House.
Longfellow Harry, r 1545 West.
Longfellow Henry A, fuel 520 3d, r 718 20th.
Longfelter Max, b 676 36th.
Longfield Mary (wid Joseph), r 1652 16th
Longinetti John B, candymkr, r 834 Myrtle.
Longinetti Myrtle, student, b 834 Myrtle
Longley Frank M, cabtmkr, r 163 Locksley av.
Longley Mrs L, r 393 42d.
Longmora Eliza J, dom 1029 6th av.
Longnecker Russell, policeman, r 627 46th.
Longo Antone, shoemkr 1262 10th av, r same.
Longo Joseph A, shoes 1552 13th av, r 522 E 15th.
Longo Kate (wid Manuel O), r 559 Kennedy.
Longonetti George, polisher Sherman Clay & Co, b 958 Clay.
Longsdorf Edward C (L M D Cigar Co), r 1634 Myrtle.
Longsdorf Frank N, cigarmkr Smith & Belden, r 1260 Market.

F. J. BARTELME W. A. WOOD
WOOD & BARTELME
Drapers, Decorators, Manufacturers of Curtains, Curtains and Draperies Cleaned, Window Brass, Shades & Upholstery
1325 Broadway, Oakland, Cal.
Opp. Postoffice Phone Oakland 1108

OAKLAND COPYING EXCHANGE
Public Stenographers and Circular Letter Experts
MULTIGRAPHING MIMEOGRAPHING
Private Dictation Room
Phone Oakland 6718
Rooms 37-38 Bacon Bldg.

ALBERT E. WILLIAMS
CONVEYANCER—NOTARY PUBLIC
Appraiser, Loans, Leases, Rents, Mines
Deeds, Wills and all Legal Papers carefully drawn
Office, Albany Block, 1256 Broadway Oakland, Cal.
Phones { Oakland 2250 / Home A2250

WESTERN STAGE APPLIANCE CO.
SEE PAGE 20

O. E. HOTLE & CO.
Realty, Bonds & Finance Co., Inc., Consolidated
Phones: Oakland 35. Home A2557
AUTOMOBILE SERVICE
1172 BROADWAY, Cor. 14th St
BONDS REAL ESTATE INSURANCE OAKLAND, CAL.

Real Estate and Exchanges

Houses to Rent
Sell You a Home
Money to Loan on Furniture and Jewelry

RANCHES
and Small Farms
all Sizes Exchange Your Property for a Ranch

J. H. EDSON
1068 BROADWAY
Cor. 12th St.
Phone Oakland 4282

NOTARY LOANS
NORMAN BROCKLEHURST
Real Estate -- Insurance
460 Thirteenth St. Phone Oak. 4556

Longshore Marcus, driver, rms 330 10th.
Longtan Emil, clk, b 816 Clay.
Longwell Samuel R, insptr, r 563 38th.
Longworth May F, bkpr, b 736 44th.
Lonigo P, lab, r 14 Maple.
Lonzar Marco, lab, rms 705 Henry.
Loobliner Edwin, elec, b 1131 Chestnut.
Loobliner Eliza (wid Henry), r 1131 Chestnut.
Loobliner Ethel, tchr, b 1131 Chestnut.
Loobliner Lucille, b 1131 Chestnut.
Looby Thomas, lab S P Co, rms 1058 7th.
Loofbourrow, see also Loughborough.
Loofbourrow Agnes, music tchr 1077 2d av, b same.
Loofbourrow Charles F, clk S P Co, r 169 E 9th.
Loofbourrow David T, r 1077 2d av.
Loofbourrow Rev Leon L, pastor 8th av M E Church, r 1319 8th av.
Loofbourrow Margie H, b 1077 2d av.
Loofbourrow Paul, barber, r 261 E 17th.
Look, see also Louk.
Look Albert E, b 515 Apgar.
Look Arthur E, salsn, r 515 Apgar.
Look Frank L, mngr L C Sheldon, r 1004 Wheeler av, Fruitvale.
Look Louise E (wid Samuel), r 918 33d.
Look Ora L, stenogr New York Belting & Pkg Co, b 918 33d.
Look Roy W, master mariner, b 918 33d.
Loomer Frank C, emp Contra Costa Lndry, b 1408 15th.

LOOMIS CLARENCE K,
Propr Touraine Hotel, r same.
Loomis Mrs Clarence K, housekpr Touraine Hotel, b same.
Loomis Edd, clk, b 949½ 36th.
Loomis Ida, rms 670 22d.
Looney Wm D, lab, rms 905 Filbert.
Loop Frank B, b 802 Madison.
Loorz Herman, butcher, b rear 610 E 11th.
Loose Albert C, contr Bacon Bldg.
Loose Charles W, mngr L Pumyea, b 910 Alice.
Loose Herman, bartndr 477 9th, r 958 Grove.
Loper W A, foreman S P Co, r 911 Peralta.
Lopes Alexander, farmer, rms 1519 5th.

PUBLIC STENOGRAPHERS
SHORT HAND MIMEOGRAPHING
Private Dictation Rooms
Telephone Oakland 9505
Rooms 22 & 23 1015½ Broadway

Lopes Bros (Joseph V and Manuel), restaurant 218 E 18th.
Lopes Isabella M (wid Antonio J), r 914 E 16th.
Lopes Joseph V (Lopes Bros), r Berkeley.
Lopes Manuel, lab, b 1419 12th av.
Lopes Manuel (Lopes Bros), r Berkeley.
Lopes Manuel S, lab, r 968 E 20th.
Lopes Marie, cashr Kahn Bros, r Berkeley.
Lopes Mary E (wid Joaquin), r 1419 12th av.
Lopez, see also Lupis.
Lopez Anthony T, porter Holbrook, Merrill & Stetson, r 962 E 16th.
Lopez Frank, brakeman S P Co, b 1419 12th av.
Lopez Joseph, car opr, r 2041 Magnolia.
Lopez Joseph V, civ eng, rms 3739 Grove.
Lopez Manuel, lab Judson Mnfg Co.
Lopez Manuel, deckhand S P Co.
Lopez Manuella (wid Joseph), r 1386 Cypress.
Lopez Margaret, b 1120 15th av.
Lopez Nicholas, jockey, b 802 Madison
Lopez Rudolph, lab, r 941 Pine.
Lopizich Frank, r 475 W Moss av.
Lopizich Kathryn, student, b 475 W Moss av.

POLYTECHNIC
Business College
Oakland Cal
Leads the West
In Business Education
Cap. $100,000

Lopori Antonio, baker 464 9th, r Berkeley.
Lops Manuel, lab, rms 1806 7th.
Loranger Clara, mach opr, b 766 Lydia.
Lord Mrs Emeline, clk, r 1040 45th.
Lord Frank W, bartndr 851 Washn, r 658 8th.
Lord Fred H, r 500 Bay View av.
Lord James, chipper Judson Mnfg Co.
Lord James W, finisher E G Arps, r 768 13th.
Lord John W, carp, r w s Short 1st s Penniman av, Allendale.
Lord Nancy (wid Andrew J), r 1019 53d.
Lorden Edward W, painter, rms 630 E 12th.
Lorencen Frederick, carp, r 5th se car Powell, Emeryville.
Lorencio Fernando G, saloon 1687½ 5th, r 1685 same.
Lorencio Frank, bartndr 1687½ 5th, r 820 Willow.
Lorensen Peter, tinstr, r 535 Kennedy.
Lorentz Louise, lndrywkr Germain Delmas, b 2137 Chestnut.
Lorentz Mathias, lndrywkr Germain Delmas, b 2137 Chestnut.
Lorentzen Anna (wid Nicholas), r 541 61st.
Lorentzen Esther, cashr Idora Park, b 541 61st.

Howard Springs
Lake County, California Phone Piedmont 413
42 Mineral Springs, Hot Sulphur, Borax and Magnesia Baths. Cure all cases of Rheumatism, Stomach, Liver and Kidney Trouble.
Miss C. Wheeler, Proprietor
J. W. Wheeler, Manager
4916 Telegraph Ave.
Reference: Any guest for past Twenty Years

SUNSET LUMBER COMPANY
Main Office and Yard
First and Oak Sts.
Oakland
Tel. Oakland 176
C. H. OLINGER, Manager
Branch Yard
E. 12th and 17th Ave.
East Oakland
Tel. Merritt 22

HOLCOMB REALTY CO.
READ PAGE THREE
BIG GROUND FLOOR OFFICES

Lorenz, see also Lawrence and Laurence
Lorenz Frank, iron wkr White Ornamental Iron Co, r 473 7th.
Lorenz George, cementwkr, r s s Jones' nr Quigley, Allendale.

LORENZ HUGO,
Mngr Branch Theo Gier Co, rms 617 19th.

Lorenz Manuel J, chemist J P Ward, r 659 20th.
Lorenz Max, rms 1510½ 8th.
Lorenz Peter, tmstr, rms 761 Clay.
Lorenzana Abel, b 855 22d.
Lorenzana David M, tmstr, r 611 4th.
Lorenzana, Elizabeth, b 855 22d.
Lorenzana Julia (wid Henry), r 855 22d.
Lorenzana Margaret, b 855 22d.
Lorenzeia Alfred, elec, b 853 40th.
Lorenzen Alfred E, carp, b 2041 Chestnut.
Lorenzen Carl M, delicatessen 461 11th, r 805 Jackson.
Lorenzen Coby, eng, r 1459 Brush.
Lorenzen Hans, steward Palace Bakery, rms 761 Alice.
Lorenzen Lauritz, insptr, r 1086 55th.
Lorenzen Lorenz, r 1603½ Brush.
Lorenzen Niels C, 1st officer str Garden City, r 2041 Chestnut.
Lorenzen Peter, millman O T Co, r 535 Kennedy.

Lorenzius Nate A, driver Tacoma Beer Co, rms 1374 9th.
Lorenzo Antone, lab, r 714 Center.
Lorenzo Antone, truckman S P Co, r 1415 13th.
Lorenzo James, lab, rms 817 Wood.
Lorenzo Mark, expman 1222 High, Melrose, r same.
Lorenzo Theresa (wid Frank), r 817 Wood.
Loretta Ciro, lab, r 1217 Kirkham.
Loretti Joseph, mach, r 1407 18th.
Loretz Christopher, blksmith, r s s Loretz alley 2 e Central av, Fitchburg.
Loretz Frank, clk Sobrero & Giambroni, r 3321 School, Fruitvale.
Loretz Frank, mach, b 3321 School, Fruitvale.
Loretz Frank, propr East Oakland Creamery, r 612½ E 15th.
Loretz Louis, r 3321 School, Fruitvale.
Loretz Louisa, b 612½ E 15th.
Loretz Mary A, b 612½ E 15th.
Lorimer John W, supt Atlas Gas Eng Co, r 1060 10th av.
Loring Charles A, solr Pacific Manifolding Book Co, b 848 Isabella.
Loring Frank A, sawyer, r 848 Isabella.
Loring Frank F, foreman, r 807 Jackson.
Loring Georgia E, b 1220 Castro.
Loring Hall, 531 11th.

WESTERN FUEL COMPANY
FIRST and MARKET STS.
General Selling Agents
Standard Portland Cement

Loringer Charles, helper Hancock Bros, r 766 Lydia.
Lorino Mary, dom 643 Chetwood.
Loritzo Anton, lab, r 730 Union.
Loritzo D, lab, rms 730 Union.
Lorne The, 568 8th.
Lorrain Alfred G, barber H Magnus, rms 1454 9th.
Lorrain Charles A, clk, r 646 54th.
Lorsbach Adolph, r 1710 Fruitvale av.
Lory Emil, lab Brooklyn Brewery, b 1369 20th av.
Lory Henry A, carp, r 1455 Grove.
Lory Michaele (wid Richard), b 1455 Grove.
Loser Albert W, eng S P Co, r 1700½ 10th.
Losee C H, eng S P Co, r Elmira, Cal.
Losee Frederick A, fireman, b 1700½ 10th.
Losee Lydia (wid Wellman), b 947 Poplar.
Loser, see also Loeser.
Losh Frank A (Robertson & Losh), r Mill Valley.
Loshokoff Joseph, tailor, r 218 7th.
Losness John, carp, r 452 38th.
Loss Henry F, plumber w s Whittier 1 n O H S Boulevard, r same.
Lossman Paul S, bartndr 861 Wood, rms 1165½ Washn.
Lostbom Greta A, clk, b 1690 8th.
Lostbom Mary (wid Alfred), grocer 1690 8th, r same.
Lott Arthur R, colr Santa Fe, b 1081 43d.
Lott Frederick J, clk Santa Fe, b 1136 Santa Fe av.
Lott James F, foreman Santa Fe, r 1136 Santa Fe av.
Lott John E, painter, b 1136 Santa Fe av.
Lott Littleton B, r 1114 10th av.
Lotus Candy Co (Mrs Frank Wilson), conf 201 Tel av.
Lotz Carl, painter, b 148 Locksley.
Lotz Herman, r 148 Locksley.
Loubet Clement, student, b 1622 Redwood av, Fruitvale.
Louce, see also Luce.
Louce Albert, carp, rms 1212 Clay.
Loucks, see also Loux.
Loucks Frank L, r 686 60th.
Loud Ruth S (wid Warren), b 1036 Union.
Louder Arthur L, clk P O, r Alameda.
Louderback, see also Lauterbach.

J. H. Macdonald & Company
REAL ESTATE
INSURANCE
PHONE OAKLAND 322 HOME A3322
1052 BROADWAY

PERCY L. BLISS
REAL ESTATE
MY BUSINESS
Insurance
in Companies as good as the best
Real Estate
I Buy
Sell
Rent
Collect
Etc.
Notary Public
Legal Papers Drawn
Advise with me
PERCY L. BLISS
REAL ESTATE
468 11th St.
Bacon Building
Phone Oakland 335

DAVIS & ELFEN
OPTICAL CO.
RELIABLE GLASS MAKERS
410 Fourteenth St., Oakland
Phone Oakland 8278 Elks Building

Dr. T. L. BOHANNON
TREATS CANCERS
OSTEOMYELITIS FISTULA
BERKELEY

GILT EDGE RYE
WICHMAN, LUTGEN & CO., Inc.
Sole Proprietors
431-439 CLAY, SAN FRANCISCO

WESTERN BUILDING MATERIAL CO.
FIRST and MARKET STS.
BRICK, FIRE BRICK, ROOFING SLATE, CEMENT, LIME, PLASTER TERRA COTTA, SEWER PIPE, AND BUILDING MATERIAL

Louderback Mrs Carrie K (wid J D), asst librarian Oakland Free Public Library, b 1382 Webster.
London Oliver L, lab, b 1818 Atlantic.
Loughan Agnes, b 1179 19th.
Loughan Alfred, b 1179 19th.
Loughan George, student Heald-Dixon Coll, b 1179 19th.
Loughan John M, brakeman S P Co, r 1179 19th.
Loughan Michael E, car opr O T Co, r 529 54th.
Loughborough, see also Loofbourrow.
Loughborough A R, mngr California Electrical Wks, r Alameda.
Loughead John, r 671 63d.
Loughead Louis, lab, rms 1384 Bway.
Loughery, see also Lawry, Lowery and Lowry.
Loughery Frank J, clk Sherman, Clay & Co, b 1164 Center.
Loughery James F, carp, r 697 31st.
Loughery Joseph, plumber, r 4625 West.
Louia Edna C, stenogr Mut Life Ins Co, b 1204 E 11th.
Louia H, lab U Eng Wks, r 1204 E 11th.
Louis, see also Lewis, Luis.
Louis Anthony J, driver, r 765 16th.
Louis August, bottler Tacoma Beer Co, r 705 Castro.
Louis E Milton, comp, r 1261 Brush.
Louis Felix, iron wkr, b w s Whittier 3 s Vicksburg, Melrose.
Louis Isaac, house mover, r 223 3d.
Louis Joseph, bottler Tacoma Beer Co, b 705 Castro.
Louis Julius A, driver, r 1707 15th.
Louis Mrs Mary A, r 1458½ 5th.
Louis M, stenogr, b 236 Harlan.
Louis S, salsn Kahn Bros, b 1017 Kirkham.
Louis Theodore, carpet lyr, r 1948½ Union.
Louis Vincent, signalman S P Co, r 1711 11th.
Louiz Manuel, emp Cal Cotton Mills, r 1025 E 22d.
Louk, see also Look.
Louk John W, student, b 14th av nr E 28th.
Loulia Martin, porter 902 Washn.

R. S. YOUNG SUPPLY CO.
Brass Founders Brass, Copper, Zinc and Aluminum Castings. Sheet Brass, Copper and Aluminum. Brass Rods, Pipe, Tubing, Valves and Fittings
513-515 4th St. Oak'd Phones Home A2366 Oak. 2366

Louplac P, baker French Bakeries Co, b 811 Clay.
Loupy John, lndry wkr P Loupy, b 1123 Railroad av.
Loupy Justin, laundry 1085 7th, r same.
Loupy Pierre, laundry 1123 Railroad av, r same.
Louriano Anthony, carp, b w s Nutley av 1 n E 14th, Fitchburg.
Louriano Frank, lab, r w s Nutley av 1 n E 14th, Fitchburg.
Lourin Matthew, carp, r w s Huntington e High, Leona Heights.
Lours Joseph, lab Judson Mnfg Co.
Louisa Frank, molder, r 1328 E 11th.
Loustabot Bartholomew, butcher F Cames & Co, b n s 65th 2 e Green, Emeryville.
Loustabot John, lndrywkr Madame Coin's Lndry, b 421 22d.
Loustabot Peter, foreman F Cames & Co, r n s 65th 2 e Green, Emeryville.
Loustau Annie, mngr Loustau & Verges, b 1901 Linden.
Loustau Jean P (Loustau & Verges), r 1901 Linden.
Loustau & Verges (Jean P Loustau and Gabriel Verges), lndry 1901 Linden.
Louvau Ernest, pedlar, r n s 62d nr 8th, Emeryville.
Louve S, lab S P Co, r 1024½ Wood.
Loux, see also Loucks.
Loux August, cond, r 917 Alice.

Oakland Berkeley Country Properties
Insurance Renting Leasing Collecting
PHONE TEMPORARY 3871
JACQUES & THALER
REAL ESTATE
255 Montgomery Street
SAN FRANCISCO, CAL.

Love Bertha M, dom 933 Adeline.
Love Charles, hostler Central Stables, rms 567 E 12th.
Love Edward C, phys, b 1224 2d av.
Love Elmer, car opr, r 364 E 17th.
Love Everett G, asst bkpr, b 266 E 10th.
Love E G, clk Western Meat Co, r 266 E 10th.
Love Floyd E, agt, b 1224 2d av.
Love Harry, artist, rms 265 12th.

LOVE HARRY J

(Letts-Love), r 472 26th.
Love Henrietta (wid Henry), b 222 E 15th.
Love J Wm, brakeman S P Co, r Berkeley.
Love Louis, clk, b 963 Harrison.
Love Louisa, (wid Wm H), b 485 26th.
Love Lucy, r 90 Echo av.
Love Ralph S, agt, r 1224 2d av.
Love Robert H, detective, r 485 26th.
Love Robert L, cashr S P Co, r 139 12th.
Love Samuel, expman, b 161 3d.

LOVE SAMUEL K

(Letts-Love), r 472 26th, Phone Oakland 4858.
Love Thomas, chf clk S P Co, rms 903 Filbert.
Lovegrin Emil, tailor, b 1309 Jefferson.
Lovejoy Christabel, b 411 Edwards.
Lovejoy Wallace W, tchr, r 411 Edwards.

Real Estate
Insurance
Furniture
Stored
Loans
Surety Bonds
Notary
Business
Chances
Investments
466 8th St.
PHONES:
Oakland 1990
Home A1990
F. F. PORTER

BYRON MAUZY
SAN FRANCISCO 1175 O'Farrell St.
OAKLAND 1069 Broadway
PIANOS=ORGANS=PIANO PLAYERS

Correct Stationery

Engraved Cards, Weddings, Stamping

SMITH BROS.
462-464 Thirteenth St.
Bet. Broadway and Washington Sts.

HOLCOMB REALTY CO.
SEE PAGE THREE
HOMES & RENTAL TERMS.

Lovejoy Wm, b 137 12th.
Lovejoy Wm H L, contr 1751 12th av, r same.
Lovejoy Wm R, car opr O T Co, r 5592 Tel av.
Lovejoy Wm T, clk, b 1155 Madison.
Lovelace David F, switchman S P Co.
Lovelace Raleigh, eng, rms 927 Linden.
Lovelace Roland W, fireman S P Co, r 1021 Linden.
Loveland Claud A, plumber, r 1106 Willow.
Loveland Edna F, clk P O, r S F.
Loveland Mrs Emma F, r 1556 23d av, Fruitvale.
Loveland Gladys A, clk George B M Gray, b 1566 23d av.
Loveland James M, meat cutter, rms 962 7th.
Loveland Lenore, stenogr, b 22 Watts.
Loveland Lester, plumber, b 1556 23d av.
Loveland Stephen, b 22 Watts.
Loveland Victor, clk, b 1556 23d av.
Loveless Fred, salsn Fullerton & Garrison, rms San Pablo av.
Lovell Charles H, lawyer, r 1390 Webster
Lovely George, car opr, rms 166 E 15th.
Lover John, lab, r 1064 25th av.
Loverich, see also Leverich.
Loverich Philip, baker Shortt & Shortt, r 1762 Atlantic.
Lovett Alva E, miner, r 1070 E 24th.
Lovett Clyde A, roofer, b 1070 E 24th.

C. B. HODGES & CO.
Salary Loans
All Business Strictly Confidential
Room 77 Blake Block Phone Oakland 8314
1065 Washington St., Oakland, Cal.

Lovett Harry, pipe fitter S P Co.
Lovett Josephine, nurse St Anthony's Hospital, b same.
Lovett Roy H, roofer, b 1070 E 24th.
Lovett Samuel P, journalist, r 1325 4th av.
Lovett Wm E, clk, r 1709 14th av.
Lovick P, porter Pullman Co, r Lancaster and Chapple, Fruitvale.
Lovick Robert, stationery, r 56 Monte Vista av.
Lovick Solomon, porter, r 1258 E 10th.
Lovie Charles A, eng Excelsior Lndry, r 1811 Grove.
Lovie Elwin, student, b 1811 Grove.
Lovie Vernon, student, b 1811 Grove.
Lovrinovich John S, carp, b 1024 Chester.
Lovrinovich Mark, lab, b 1024 Chester.
Lovsie Albert F (Eustice & Lovsie), b 607 63d.
Lovsie Gilbert, clk, b 607 63d.
Lovsie Lucy, b 607 63d.
Lovsie Mrs Maria B, r 607 63d.
Low, see also Loe and Lowe.
Low Chee Soo, eng, b 6433 Benvenue av, Claremont.
Low Frances E (wid Frederick G), b 12 Rutherford.
Low Frank P, lather, r 12 Rutherford.
Low Frederick S, real est, r 5877 9th, Emeryville.
Low James Jr, appr Low & Anderson, b 1605 23d av.

TAYMANCE
REAL ESTATE COMPANY
REAL ESTATE AGENTS AND AUCTIONEERS
460 and 462 8TH St. Oakland, Cal.
TELEPHONE OAKLAND 328

Low James B (Low & Anderson), r 1605 23d av.
Low John, bartndr Holden cor Park av, Emeryville, r same.
Low Wm P, mngr Hardy's Book Store, rms 1066 Jackson.
Low & Anderson (James B Low, Alexander W Anderson), plumbers, 814 Bway.
Lowden E Kenneth, r 770 14th.
Lowden George S, tel opr Pac Tel & Tel Co, r 590 18th.
Lowden Nellie, usher Ye Liberty Playhouse, b 916 Center.
Lowden Wm H, vice pres Letts, Oliver Investment Co, r 971 Center.
Lowden Flora, r 490 27th.
Lowe, see also Loe and Low.
Lowe Floyd C, b 1307 Bassett, Fruitvale
Lowe Frank, b 935 Chestnut.
Lowe James W, waiter, b 1407 Castro.
Lowe Lum B, r 639 Poirier.
Lowe Millie M (wid John), b 538 Olive, Fruitvale.
Lowe Romanzo S (Hutchings & Lowe), b 4018 Tel av.
Lowe R W, foreman, r 1317b Market.
Lowe Thomas, towerman S P Co, r 1712 8th.
Lowe Wm E, clk, b 10 Portland av.
Lowell Charles J, r 443 San Pablo av.
Lowell Mrs Dora E, furn rms 443 San Pablo av.
Lowell Frank S, phys 1111 Washn, r Berkeley.
Lowell Russell D, watchman, b 443 San Pablo av.
Lowen Clara, clk, b 1205 23d av.
Lowen Herman R, driver Goldberg, Bowen & Co, b 1205 23d av.
Lowen Thusnelda (wid Antone), r 1205 23d av.
Lowenberg Herman, trav agt, b 1382 8th.
Lowenthal Herman, bkpr Paraffine Paint Co, r Berkeley.
Lower Wm E, mach S P Co, b 1364 12th.
Lowery, see also Loughery and Lowry.
Lowery James E, see Central Garage, r 917 E 24th.
Lowery John, chf opr, b 102 7th.
Lowery J R, barber P W Hammersmith, rms 3805 38th.
Lowery Martin L, mach Coast Mnfg & Supply Co, r San Leandro.
Lowery Wm A, carp, r 275 E 12th.
Lowery Wm R, student, b 917 E 24th.

Quality Goes In Before the Name Plate Goes On
Coast Carriage Co. Vehicles
Cor. 12th and Jackson Sts.

MAKINS & WILL
Real Estate and Insurance
428 Tenth St.
Oakland
Phones:
Oakland 4811
Home A1650

JACKSON FURNITURE CO.
THE DIGNIFIED CREDIT STORE
519-525 12th St. Oakland, Cal.
Don't Wait 'Till Pay Day Buy Now

HOTEL AVALON
406
TELEGRAPH AVE
SEE PAGE 21

Examining the Eyes and Fitting Glasses Exclusively
C. A. MILLER
OPTOMETRIST
(2nd Floor) 1219 Broadway, Opp. Ye Liberty
Oakland's Only Optical Parlors
Phone Oakland 4352

FISHER LUMBER CO.
Dealers in PINE and REDWOOD LUMBER
Also does all kinds of Mill Work, Turning, Sanding and Band Sawing
Yards, THIRD and OAK Sts.
Tel. Oakland 2481 G W. FISHER, Mgr.

Lowman, see also Lohman and Lohmann.
Lowman, Jewell, Dewar Co (J D Lowman, F H Jewell, F M Dewar), paints, oils, etc 1102 San Pablo av.
Lowman Joseph D (Lowman, Jewell, Dewar Co), r e s George nr Rusdale, Fitchburg.
Lowman Wm B, r 1132 Linden.
Lowney Jeremiah E, blksmith, r 837 51th.
Lowney Mary, dom 1064 Oak.

LOWREY GEORGE M,
(Almstead & Lowrey Electric Works), r 1001 Taylor av, Alameda.

Lowry, see also Lawry, Loughery, Lowery.
Lowry Edna, milliner L Maison, b 672 13th.
Lowry Ellen C (wid Charles), b 1666 E 21st av.
Lowry Elsie R, bkpr Ingram Hdw Co, b 528 22d.
Lowry Fanny, r 528 22d.
Lowry Florence M, b 678 13th.
Lowry Grover, stenogr, b 678 13th.
Lowry J (Johnson & Lowry), r Herbert 1 w Yoakum av, Fitchburg.
Lowry John (Lowry & La Rocque), r 2181 West.
Lowry John E, miner, r 528 22d.
Lowry Mary A (wid Thomas), r 678 13th.
Lowry Minnie C, bkpr J H Macdonald & Co, b 678 13th.
Lowery M L, mach Coast Mnfg & Supply Co, r Fitchburg.
Lowry Philip C, plumber 356 45th, r same.
Lowry Robert, clk, b 2181 West.
Lowry Russell, clk, r 1401 Franklin.
Lowry Thomas M, rms Hotel Athens.
Lowry Wm, finisher Oakland Furn Co, 1459 5th av.
Lowry & La Rocque (John Lowry, Peter La Rocque), contrs 2020 San Pablo av.
Lowther Everett N, cementwkr, b 3142 Bellevue.
Lowther Newton J, carp, r 3142 Bellevue.
Lowther Pearl R, carp, b 3142 Bellevue.
Lowrys John, dairyman, r 142 Hannah.
Loyal David, barber 5th ne cor Stanford av, Emeryville, r same.
Loyal Sinclair, barber 5th ne cor Stanford av, Emeryville, r same.
Loyd, see also Lloyd.

THE TRIBUNE
EVERY EVENING
SUNDAY MORNING
LARGEST & BEST

Loyd Horace V, bkpr Union Ice Co, rms 1246 Tel av.
Loyde Joseph L, carp S P Co.
Loze, see also Lohse.
Loze Julius E, clk, b 831 17th.
Loze Mrs Louise (wid Albert), b 831 17th.
Loze Wm P, driver, r 831 17th.
Lozeka John, lab S P Co.
Lozeka Nicholas, lab S P Co.
Luenrin Marion, lab, r 1816 10th.
L'Torre de Polycarpo, tel opr, b 919 Chestnut.
Luba Ludwig, lab E L Blackman Co, r Glen av nr High, Allendale.
Lubatti Luvigi, shoemkr, b 514 43d.
Lubben Frederick, saloon 1055 13th av, r same.
Lubben George D, r 618½ E 12th.
Lubben John G, vice pres Pacific Fuel Co, r Alameda.
Lubber A O, car opr O T Co, r Mt View av bet Olive and Sunnyside av.
Lubbock Marguerite, clk W H Arrowsmith, r Alameda.
Lubelski Tony, pres Novelty Theater, r 1044 Tel av.
Lubey G, boxmkr Western Paper Box Co.
Lubison Henry G, bkpr Wm Cluff Co, r Alameda.
Luci Joseph, lab, rms 757 Peralta.
Lucas, see also Lukas and Lukes.
Lucas (Todd & Lucas).
Lucas Adolph E, propr Keystone Press, r 1113 Adeline.

Surgical Instruments
A. B. RICHTER & CO.
402 Telegraph Ave. Oakland 8820 Home A 1703

Lucas Adolph E Jr, student, b 1113 Adeline.
Lucas Aden J, colr Fisher Lumber Co, r 4203 Piedmont av.
Lucas Camille, comp Miller & Co, b 1401 Castro.
Lucas Charles D, carp, r 5112 Grove.
Lucas Christian J, clk, b 1113 Adeline.
Lucas Clarence H (Todd & Lucas) 1673 Grove.
Lucas Edwin A, lab, b 1706 14th.
Lucas Eleanor M (wid Constant J), r 1401 Castro.
Lucas Emanuel, shoemkr 561 E 12th, r same.
Lucas Mrs Farina M, b 4203 Piedmont av.
Lucas Fred A, foreman, r 1415 Bay av, Melrose.
Lucas Georgia I, student, b 815 36th.
Lucas Gottlieb, carp, r 1113 Adeline.
Lucas Guy E, millman, r 738 Center.
Lucas Harry, mach Central Garage, rms 1055 15th av.
Lucas James, carp, b 1111 11th av.
Lucas John S, lab W F & Co Exp, r 1706 14th.
Lucas Lee F, clk Makins & Will, r 389 Vernon.
Lucas Silvanus, clk R M S, r 815 36th.
Lucas Mrs Virginia E, r 1274 Webster.
Lucas Wm, mach opr Cal Door Co, r Niles, Cal.

W. M. CROWN CO., 1056 BROADWAY Oakland, Cal.
Real Estate
Bought and Sold on Commission
List Your Country Properties with . .
Phones: Home A4400 Oakland 4 00

Telephone Berkeley 1548
THE MILLS CO., Inc.
BERKELEY 2183 SHATTUCK Av.
The Liverpool and London and Globe Ins. Co.
Niagara of New York
New York Underwriters, of Hartford

Karl H. Nickel Co. Bacon Bldg. Suite 62 { Tel. Oakland 4552

REAL ESTATE—MINING—INSURANCE—INVESTMENTS and BUILDING

HOLCOMB REALTY CO. AVOID A FADE THREE GILT EDGE INVESTMENTS

Lucas Wm P, r 1706 14th.
Lucas W H, mach S P Co, r 2070 Center.
Luccetti Wm, driver W E Smith.
Lucci Henry, lab S P Co.
Luce, see also Louce.
Luce Charles W, propr Pumyear's Stables, r 910 Alice.
Luce Emily, b 1687 12th.
Luce John H, b 829 16th.
Luce Joseph, deckhand S P Co.
Luce Mary (wid Antone), r 1687 12th.
Lucero Marcelino, lab, r 8 Maple .
Lucey Katherine, boxmkr Western Paper Box Co.
Luchelli Nick, porter W L Kelly.
Luchetti John B, gardener Mt View Cemetary.
Luchi Frank, lab, r 1328 E 11th.
Luchi Jennie, seams, b 1328 E 11th.
Lucia David, barber Peter Lucia, r 723 Linden.
Lucia Jennie, b 1642 Union.
Lucia John, cementwkr, r 806½ Castro.
Lucia Peter, barber shop 854 Adeline, r 723 Linden.
Lucia Salvatore, bootblk 7th nw cor Willow, rms 725 Linden.
Luciano Antone, lab S P Co, r 618 Chestnut.
Lucich George, restaurant rear 379 10th, rms 347 same.
Lucich John, lab, rms 989 Pine.

RICHARD J. MONTGOMERY
REAL ESTATE--INSURANCE
NOTARY PUBLIC
4003 TELEGRAPH AVE.
Piedmont 2554 COR. 40TH Home A 2514
CENTRAL OAKLAND

Lucich Vincent, lab, rms 989 Pine.
Lucich Stephen, lab, r 989 Pine.
Lucien B, bartndr, rms 519 8th.
Lucien Theodore, lab, r 1412 E 9th.
Lucietie George, lab, r 819 Wood.
Luckman Wm, driver John Breuner Co, b 826 Fallon.

LUCKY SWEDE GOLD MINING CO,
M J Laymance, Pres; Charles H Eliassen, Sec; 460-462 8th, Phone Oakland 328.

Lucy D, lab S P Co.
Lucy Kate H, stenogr, b 914 Magnolia.
Lucy Patrick, rms 711½ 6th.
Ludemann Adolph F, grinder A W Ludemann, r Alameda.
Ludemann Adolph W, cutter 213 Tel av, r Alameda.
Ludemann Carrie (wid John), r 910 West
Ludemann Frances E, bkpr A W Ludemann, r Alameda.
Ludemann John, clk M C Schulze, b 910 West.
Ludemann Minnie, b 910 West.
Luders Karl H, r 911 Chestnut.
Ludgren Ida, tel opr, b 243 Hannah.
Ludine John, seaman, r 1719 Myrtle.
Ludinghouse Mrs George, r 1136 Poplar.
Ludland Edward L, appr S P Co, r 1614 8th.

WEIL & NORRIS
REAL ESTATE INSURANCE
INVESTMENTS LOANS
NOTARIES PUBLIC
SURETY BONDS COURT BONDS
84 Bacon B'ock OAKLAND, CAL.
TELEPHONES Home A2306 Sunset Oakland 2[illegible]6

Ludlow Edward L, mach, b 1614 8th.
Ludlow Mrs Elizabeth, b 543 35th.
Ludlow George W, b 1614 8th.
Ludlow James G, seaman, r 482 49th.
Ludlow Mary J (wid Wm B), r 1614 8th.
Ludorff August, clk J H Creely, b 1808 Myrtle.
Ludovici Jennie E, stenogr J B Richardson, r Alameda.
Ludwig Christian C, brakeman S P Co, r 907 Poplar.
Ludwig Frank J, clk, b 730 60th.
Ludwig Fred, lab, r 66th nw cor Green, Emeryville.
Ludwig Fred W, driver H C Kattenhorn Co, r 1356½ 10th.
Ludwig Frederick E, lab Alameda County Pie Bakery, rms 760 Jefferson.
Ludwig Katherine, seams, b 3410 Boston av, Fruitvale.
Ludwig Wm, barber, b 3410 Boston av, Fruitvale.
Ludwig Wm, clk Theo Gier Co, r S F.
Ludwig Wm, driver, r 1356 11th.
Luebbe Henry, bottler Oakland Brew & Malt Co, b 1805 Daly av, Fruitvale.
Luebkeman Henry, horseshoer 1015 Harbor Date nr Glen av, Melrose.
Lueddeke Herman C, grocer 904 7th, r n s Boulevard av 3 e Bay av, Melrose.
Lueddeke Wm, bartndr 900 7th, r n s Date nr Glenn av, Melrose.
Luedeking Charles A, window trimmer Bowman & Co, b 1383 Alice.
Luedke Annie, spinner, b 1010 25th av.
Luellen Claude A, asst mngr Tillman & Bendel, r 525 13th.
Lueneberg Barnard P, paperhngr, r 62 A.
Lueninghoner August, painter W W Tucker, r rear 725 53d.
Luers Dora, b 876 Adeline.
Luesto Manuel, barber John Tisch Co, r San Leandro.
Lufkin Charles E, special policeman, r 1471 Castro.
Lufkin Edward C (Lufkin & Murphy), r 4156 Terrace.
Lufkin & Murphy (Edward E Lufkin, Wm J Murphy), blksmiths 20 Claremont av.
Luft Herman, mach, rms 310 5th.
Lughammer Arthur, tel opr, b 1324 5th.

H. B. BURLINGAME A. W. COLVER
MONTEREY COAL CO.
A Conservative and Profitable Investment. We are selling stock at par. See Ad. page 29
Office: 62 MACDONOUGH BLDG.
PHONE OAKLAND 3789

DEAN LAW and COLLECTION CO., Inc.
Telephones Oakland 1146 Home A1246
FINANCIAL RATINGS A SPECIALTY
WE COLLECT YOUR BILLS
Rooms 303 and 304 Bacon Block

TENTS
WHITE-WALLACE CO.
INCORPORATED
Phones { Oakland 194 / Home A4194 1252 Webster

RIGNEY PRINTING CO.
TEL. OAK 2979
217 7th St.

RUBBER GOODS of all kinds

Rubber Belting
" Hose
" Packing
" Gaskets
" Valves
" Matting
" Specialties
Leather Belting
Oiled Clothing

New York Belting and Packing Co.
LTD.
East 11th St. and 3rd Ave.
E. Oakland

PHONES
Merritt 263
Home B1263

D. B. HUNTER, Pres. and Gen. Mgr.
Main Office and Yard
Shattuck Av. & Oregon St.
Berkeley, Cal.
Tel. Berkeley 8

Hunter Lumber Co.
INCORPORATED NOV. 14, 1902

VERE W. HUNTER, Secretary.
Wharf and Yard
South End of Webster Street Bridge
Tel. Oakland 5292

WESTERN BUILDING MATERIAL CO.
FIRST and MARKET STS.
BRICK, FIRE BRICK, ROOFING SLATE, CEMENT, LIME, PLASTER, TERRA COTTA, SEWER PIPE, AND BUILDING MATERIAL

Lughammer John, r 1324 5th.
Luhr Anna (wid John E), b 932 Magnolia
Luhr Mrs Annie E, r 1026 Union.
Luhr C W, fireman S P Co, r 1321 Walnut.
Luhr Edwin J, b 1026 Union.
Luhr Ernest, clk H & S C Piercovich, b 1026 Union.
Luhr John H, bkpr, rms 1610 8th.
Luhr Loren E, b 1026 Union.
Luhr Louisa H, b 1026 Union.
Luhr Wm E, blksmith, b 1026 Union.
Luhr W T, eng S P Co, r 1321 Walnut.
Luhrs John, farmer, r rear e s Lincoln av 6 n Delmer, Fruitvale.
Lui O, lab O T Co, r 891 41st.
Luigi Alberto, lab Grayson-Owen Co, r Berkeley.
Luis, see also Lewis and Louis.
Luis Frank, stevedore, rms 579 E 12th.
Luis John, deckhand S P Co.
Luis Tedemonte, millman, b 403 B.
Lukans Edward J, r 1362 Jackson.
Lukas, see also Lucas and Lukes.
Lukas Henry O, driver Buffalo Bottling Co, r 790 29th.
Lukas Manuel, conf 871 Bway, r 834 Franklin.
Lukas Max (Zambuckos & Lukas), rms 1228 23d av.
Lukas Nicholas, restaurant 873 Bway, rms 406 8th.
Luke Albert T, cond O T Co, r 1727 Valdez.
Luke Emily (wid John), b 314 13th.
Luke Florence, tchr, b 1428 Franklin.
Luke Fred, miner, r Leona Heights.
Luke George D, salsn, r 1116 Cherry, Melrose.
Luke Henry, blksmith, r 1428 Franklin.

LUKENS G RUSSELL,
Attorney and Counsellor at Law Room 207 Syndicate Building 1218 Broadway; Phone Oakland 8005; S F Office, Kohl Bldg, California and Montgomery; Phone Kearney 396; r 1240 Harrison.

Lukens Mrs Lyda, r 964 21st.
Lukens Rhea A, cashr Sherman, Clay & Co (S F), b 964 21st.
Lukens Sherlie, stenogr, b 964 21st.
Lukes, see also Lucas and Lukas.
Lukes Catherine, rms 216 San Pablo av.
Lukes Mrs Dema, cook St Anthony's Hospital, b same.

BYRON RUTLEY, INC.
Makers of Fine Garments
FOR MEN ONLY
1167 WASHINGTON, NEAR 14th
Phone Oakland 4630 OAKLAND, CAL.

Lukkas J August, carp, r 1115 Cherry, Melrose.
Lukovich Peter, waiter, r 730 Union.
Lull Charles H, mach S P Co.
Lull Henry M, eng S P Co, r 6417 Duncan, Claremont.
Lum Weh, phys, 364b 9th.
Lumberg August, woodwkr, b 812 18th.
Lumwalt Lena, dom 949 Chestnut.
Lun Chong & Co, dry goods 319 San Pablo av.
Luna Charles, elec Nickelodeon Theater, r 1030 Bassett, Fruitvale.
Luna Joseph C, eng S P Co, b 1034 Peralta.
Luna R J, clk, rms 493 26th.

LUNA THEATRE,
Vaudeville and Moving Pictures 470 8th.

Lund Augusta (wid James F), propr The Marion, r 1033 Adeline.
Lund Burton C, trav agt, r 875 59th.
Lund Charles O, switchman S P Co, r 1513 9th.
Lund Christian F, contr 1233 Talcott av, Fruitvale, r same.
Lund Dorothy, b 1033 Adeline.
Lund Edward A (Lund & Nelson), r Berkeley.
Lund Edwin, stenogr, b 550 Jones.
Lund Ellis, driver, r 958 55th.
Lund Frank, seaman, rms 1398 12th.

Go to the CAKERY for those delicious Home Made Cakes. We mix and bake before the public.
Birthday and Wedding Cakes made to Order
THE CAKERY
527 16th St., Oakland, Cal.
Home A 1461 —— Phones —— Sunset Oakland 2687

Lund George H, salsn, r 409 Nicol av, Fruitvale.
Lund George P, r 317 E 12th.
Lund Hans N P, acct Mountain View Cemetery Assn, r 4286 Howe.
Lund Hans R, driver Hansen & Kahler, r Nutley av sw cor Harrison, Fitchburg.
Lund John J, molder, r Green ne cor 65th, Emeryville.
Lund John R, cable splicer Pac Tel & Tel Co, r 4 Prentiss av.
Lund John S, cabinetmkr, r 3011 Fleitner av.
Lund John N, porter Bowman & Co, r 750 Oakland av.
Lund Jorgen P, carp, r 317½ E 12th.
Lund Josephine D, b 4286 Howe.
Lund J, carp, rms 514½ 20th.
Lund J, millman C L Ingler, r 3011 Fleitner av, Fruitvale.
Lund Mrs Lucy E, b 958 55th.
Lund Margaret, b 317 E 12th.
Lund Mary J, b 4286 Howe.
Lund Mrs Mattie C, restaurant 317½ E 12th, r same.
Lund Peter, b 530 24th.
Lund Richard, painter, b 1107 E 22d.
Lund Samuel, dock master W A Boole & Son, r Alameda.
Lund Wm, mach S P Co, b 4 Prentiss av.

EDWIN T. GORIE
Successor to OSGOOD & SON
Phones { Piedmont 544 / Home A4454
Wood, Coal, Hay and Grain and Poultry Supplies
1805 Telegraph Ave. COR. 34TH STREET Oakland

James P. Taylor
COAL
WHOLESALE and RETAIL
459 TWELFTH ST. TELEPHONE OAKLAND 2428

HOLCOMB REALTY CO.
MONEY TALKS ON PAGE 3
LAND FOR THE LANDLESS MAN

LUND WM J,
Propr Piedmont Market 4042 Piedmont av. Phones Piedmont 27 and 6, Home A3600; r 4010 Piedmont av.
Lund & Nelson (E A Lund and H P Nelson), hardware 868 San Pablo av.
Lundbeck E, b 3601 Tel av.
Lundberg Hugo, storekpr, r 1921 Linden.
Lundberg Mauritz, driver Kohler Bros, b 1726 Myrtle.
Lundberg N H, lab, b 969 Jackson.
Lundblade Paul, carp, b 4101 Piedmont av.
Lundborg Florence, tchr Ransom School, b 484 29th.
Lundborg Irving, r 643 Walsworth av.
Lundborg Peter, tailor H E Curzon Inc, r 1208 Parker, Emeryville.
Lundegaard Rev Elbert J, pastor First Norwegian-Danish M E Church, r 574 20th.
Lundell Axel, mach Pac Wireless Tel Co, r n s Grant nr 14th av.
Lundell Hjalmar, elec Pac Wireless Tel Co, b 762 Grant.
Lunderman Olive, dom 579 17th, rms same.
Lundgren, see also Lindgren and Lundyren.
Lundgren Carl, tailor, r 88 Summit av.
Lundgren Gustave, deckhand S P Co.

McCOWN'S
ACADEMY OF DANCING
Central Hall, 419 12th St.
Socials Every Wednesday & Saturday Eveg's
Classes Every Monday Evening, 8 to 12
Private Lessons by Appointment
PHONE OAKLAND 4355

Lundgren Lars O, baker, rms 1710 Redwood av, Fruitvale.
Lundin August, grocer 1152 7th, r 858 Union.
Lundin Fred T (Borg & Lundin), r 2108 Adeline.
Lundin George H, bartndr, r 1509 Market.
Lundine Fred, barber, r 1154 Union.
Lundine John, mariner, r 1719 Myrtle.
Lundine Mae, student Heald-Dixon Coll, b 1719 Myrtle.
Lundon John, ironwkr White Ornamental Iron Co, r 2032 Union.
Lundquist, see also Lindquist.
Lundquist Fred F, carp, r 203 R.
Lundquist Mario, lab, r 2131 Adeline.
Lundquist Mary (wid Charles), r 2132 Adeline.
Lundquist Victoria E, dom 15 Watson av.
Lundstedt Peter O, carp, r 1445 Marion av, Melrose.
Lundstrom, see also Lindstrom.
Lundstrom Harold, clk, r 2900 Peralta av, Fruitvale.
Lundstrom N A, shoemkr 1701½ 7th, r Berkeley.
Lundstrom Slats, trakeman S P Co, r 2900 Peralta av, Fruitvale.
Lundy Aaron L, pres Western Creamery Co, r 24 Dracina av nr Blair av, Piedmont.

UNITED IRON WORKS
POWER TRANSMISSION and MINING MACHINERY
SUCTION DREDGERS PULLEYS SHAFTING HANGERS
2nd & Jefferson, Oakland, Cal. PHONE OAK. 342

Lundy David R, stenogr, b 914 E 24th.
Lundy Eva (wid Pleasant), b 738 Myrtle.
Lundy Harvey, hardware Fruitvale av ne cor Hopkins, r 3035 Pleitner av.
Lundy Irvin L, painter, 3035 Pleitner av, Fruitvale, b same.
Lundy Jemima (wid David), r 914 E 24th.
Lundy Malcolm J, stenogr, b 914 E 24th.
Lundy Marie, b 484 27th.
Lundy Nathan, r 654 Madison.
Lundy Raymond E, student, b 3035 Pleitner av.
Lundy Thomas N, b 484 27th.
Lundyren, see also Lundgren and Lindgren.
Lundyren John, bartndr 809 Washn, b 1110 Jefferson.
Lung Quie, laundry 671 27th.
Lung Sing, laundry 459 25th.
Lung Sung & Co, ladies' furnishings 959 Broadway.
Lunge Niles C, axle cutter, r 2203 Adeline.
Luning Nicholas D, salsn ins dept Koenig & Krole, r 3769 Diamond.
Luning Oscar, r 3855 Tel av.
Lunsford H C, bkbndr, rms 1039 Union.
Luoma Wm, tailor, r 592 58th.
Lupas George, fruits 13 Free Market.
Lupas Peter, lab, r 703 Campbell.
Lupis Anthony, storekpr S P Co.
Lupis John, car repr S P Co, r 721 Lewis.
Lupis Luna, lab S P Co.
Lupis Rafael, helper 469 11th, rms 775 same.
Lupis Sebastian, lab S P Co.
Lupis Stephano, lab, rms 703 Campbell.
Lupton George, agt, r 1953 Filbert.
Luque Peter, painter Standard Gas Eng Co, r 1761 Highland av.
Lurati Charles, tmstr, r 1217 Kirkham.
Lurati Joseph D, painter, r 1407 18th.
Lurch Alice, b 58 Lee av.
Lurie Harry (Fleischer & Lurie), r 260 E 11th.
Luriello Mary, opr W A Plummer, b 209 4th.
Lurline The, furn rms 278 11th.
Lusey Edward, bartndr 4098 San Pablo av, rms same.
Lusk Frank, driver E C Ambrose Co, r 603 45th.

Get Our Prices and Then Watch Us Grow
COLONIAL STATIONERY & ART CO.
INCORPORATED
Trunks, Leather Goods, Pictures, Picture Framing, Stationery and Office Supplies
222 San Pablo Av., nr. 16th St., Oakland, Cal.

Beautiful Homes
For Sale by
J. M. PERKINS COMPANY
Adams Point Property a Specialty
1 Telegraph Ave. Oakland
Phone Oakland Home A 3500

ALAMEDA RUG WORKS
RUGS MADE FROM OLD CARPETS
Carpets taken up, cleaned and relaid
2006 EVERETT STREET Phone Alameda 39 ALAMEDA

FOR MACHINERY GO TO JOSHUA HENDY IRON WORKS MANUFACTURERS
75 FREMONT STREET, - SAN FRANCISCO, CAL.

See GEO. H. VOSE For Real Estate Insurance and Notary
968 Broadway Oakland
Phone Oakland 7516

STANDARD GAS ENGINE CO.
MARINE, STATIONARY, PUMPING and HOISTING ENGINES Etc.
Dennison and King Sts. East Oakland
At 23d Ave. Station Phone Merritt 140

Lusk Horace B, carp, r 603 45th.
Lusk Mark S, carp, r 65 Orange.
Lutgen Bertha (wid Herman), r 1421 13th
Lutgen Frederick, driver, b 1421 13th.
Lutgen George V, switchman S P Co, b 1421 13th.
Lutgen John P, solr A J Nor, rms 1136 Magnolia.

LUTGEN J,
Vice Pres Wichman, Lutgen & Co (Inc), r Alameda.

Lutgen Louisa, b 1421 13th.
Luth Fred H, car opr, r 1117 8th av.
Luth John G, lab, r 1115 8th av.
Luth Lizzie, b 1114 7th av.
Luth Louisa (wid John), r 1114 7th av.
Luthens Edward, bridgebldr, b 224 9th.
Luther Alfred H, insptr, b w s Seminary av 3 s Orion av, Fitchburg.
Luther Caroline (wid Gottfried), b 761 18th.
Luther Charles, bkpr, rms 1264 E 14th.
Lutkey Charles H, bkpr O T Co, r Alameda.
Lutkey Wm G, driver Chemical Co 1, rms 819 Grove.
Luttrell Frank M, r 960 59th.
Luttrell George J, lab Standard Oil Co, r n s Bellevue av 3 e Courtland, Melrose.
Luttrell Harry J, foreman S P Co, b 1652 16th.
Luttrell Hiram A, lawyer 59 Bacon Bldg, r 826 Franklin.
Luty Ella R (wid Frederick E), r 1244 Poplar.
Luty Maud, b 1244 Poplar.
Luty Royal, clk, b 1244 Poplar.
Lutz Carl M, driver Lutz & Stoll, b 821 28th.
Lutz Frank, messr, b 2039 22d av.
Lutz Fritz, butcher, b 821 28th.
Lutz Herman, b 3601 Tel av.
Lutz Herman, pantryman, r w s Lemon s Glen av, Allendale.
Lutz Isaac H (W J A Kelleher Co), r 1632 25th av, Fruitvale.
Lutz Jacob, r 2039 22d av.
Lutz John, bridge tender S F O & S J Ry, r 1011 24th.
Lutz John, chipper Judson Mnfg Co, r S F.

J. F. NOLAN, Prop. Phone Oakland 2931
Nolan's Cafe
Fancy Wines, Liquors and Cigars
Straight Kentucky Whiskey Our Specialty
1654 7th Street Oakland, Cal.

Lutz John E, mining, r 576 31st.
Lutz Ludwig (Lutz & Stoll), r 821 28th.
Lutz & Stoll (Ludwig Lutz, Fred Stoll), meats 406 San Pablo av.
Lugg Arthur W, bkpr F Cames & Co, r Berkeley.
Lux Emerich, hairdresser Mrs L C Marvin, r 652 15th.
Lux John, gardener, b 1224 Bassett, Fruitvale.
Lux Michael, bench hand A H Wilson & Son.
Luxor The, furn rms 1603½ Bway.
Luz Antonio, grocer 1785 7th, r 1789 5th.
Luz Fred M, barber J B Tavedra, rms 809 Campbell
Luz Manuel, lab, b 1687 12th.
Luz Mary (wid Anthony M), r 1687 12th.
Luz Mollie, emp Contra Costa Lndry.
Luzane John, carp, rms 1765 Poplar.
Luzzaider Walter T, eng S P Co, r 1232 Magnolia.
Luzzi Michael, carp, r 1625 Union.
Lyall James W, pedlar, b 590 22d.
Lyckberg Berndt P, upholstr, rms 365 9th.
Lycke James, deckhand S P Co, r 240 Hannah.
Lycke Jan A, deckhand S P Co, b 240 Hannah.
Lydiatt Amos, clk, r 967 36th.
Lydiatt Olivia, b 967 36th.
Lydiksen George H, architect, rms 1252 E 16th.

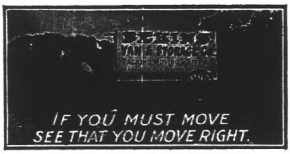

Lydiksen George H Jr, carp, b 1254 E 16th.
Lydiksen Walter, student Heald-Dixon Coll, b 1254 16th.
Lydon, see also Lytton.
Lydon Catherine M, clk, b 952 Willow.
Lydon James, rms 1174 23d av.
Lydon Nellie C, clk, b 952 Willow.
Lydon Nora E, seams Kahn Bros, b 952 Willow.
Lydon Patrick H, lab S P Co, r 952 Willow.
Lydon Patrick H Jr, b 952 Willow.
Lyford Dexter L, cond, rms 72 San Pablo av.
Lyle George C, lab, r 2143 Linden.
Lyle Matthew R, r 446 E 20th.
Lyle Samuel S, tmstr J P Taylor, b 446 E 26th.
Lyman Bernard F, painter, b 1615 Adeline.
Lyman David C, moved to Seattle, Washn
Lyman Edna B, stenogr, b 1555 Myrtle.
Lyman Edward B, r 1555 Myrtle.
Lyman Edward H, shipper Cal Door Co, r 1723 12th.
Lyman Mrs Fannie A, r 1105 Alice.
Lyman John, foreman, r 1707 Goldman av, Fruitvale.
Lyman John, lndryman, r 1615 Adeline.
Lyman Lyfert L, tallyman Taylor & Co, r Elmhurst.
Lyman Ralph E, eng, b 1555 Myrtle.
Lyman Richard M, lawyer, r 52 Santa Clara av.

ATHENS GARAGE
W. A. TOWNS, Prop. Phone Piedmont 167
J. G. ESTABROOK, Machinist
STORING CARS A SPECIALTY
38th and Telegraph Ave. OAKLAND
Full Equipment For Expert Automobile Repair Work

SUNSET LUMBER COMPANY
Main Office and Yard
First and Oak Sts.
Oakland
Tel. Oakland 176
C. H. OLINGER, Manager
Branch Yard
E. 12th and 17th Ave.
East Oakland
Tel. Merritt 22

Lyman Richard M Jr, student, b 52 Santa Clara av.
Lyman Rollin A P, solr, b 1105 Alice.
Lynas John F, mngr California Bookbindery, rms 516 11th.
Lynas Mary (wid John C), r 569 11th.
Lynas Robert J, clk, b 569 11th.
Lynch Addie M, comp, b 1648 Grove.
Lynch Anita M seams Goldman Bros, b 512 41st.
Lynch Anna (wid Michael), r 1159a 32d.
Lynch Belle (wid Jerry), r 1071 12th av.
Lynch Bessie, b 469 W Moss av.
Lynch Bridget, emp Contra Costa Lndry, b 1410 15th.
Lynch Catherine, clk E M Lynch, b 1648 Grove.
Lynch Catherine (wid George), grocer Grove ne cor 23d, r 592 23d.
Lynch Catherine A (wid John), r 222 9th.
Lynch Charlotte E, r 172 10th.
Lynch Daniel J, well borer 2401 Peralta av, r same.
Lynch David J, contr 1725 Market, r same.
Lynch Edward, r Watt ne cor Park av.
Lynch Edward, hostler 663 10th.
Lynch Edward M, b 592 23d.
Lynch Edward M, grocer 1648 Grove, r same.
Lynch Eugene, lab U S Customs, r 512 41st.
Lynch Eugene F, clk, b 512 41st.
Lynch Frank E, r 3052 Talcott av.
Lynch George F, b 263 5th.

BERTIN'S
DRY CLEANERS
Phone Berkeley 3008
Addison and Milvia Sts., Berkeley

Lynch Harry, b 509 Walsworth av.
Lynch Henry, shoemkr 488 51st, r same.
Lynch Henry, mach, rms 961 14th.
Lynch Henry C, clk Eby Mach Co, r S F.
Lynch Henry J, tinsmith, r 73 Filbert.
Lynch H Wm, clk, b 578 17th.
Lynch James, lab S P Co.
Lynch James, car opr, r 1314 5th av.
Lynch James, clk, b 1219 13th av.
Lynch James, cutter W A Plummer, r 901 Washn.
Lynch James, lab, rms 5th aw cor Stanford av, Emeryville.
Lynch James F, clk, r 3401 Washn, Fruitvale.
Lynch James J, lab S P Co, r 1368 15th.
LYNCH JAMES K,
Pres Columbian Mutual Building and Loan Association, Pres Citizens' Bank of Alameda, Vice Pres First National Bank of San Francisco, r 1236 Sherman, Alameda.
Lynch John, r 512 4th.
Lynch John, r 1719 12th av.
Lynch John, lab, b 1809 5th.
Lynch John, lab, r 810 Alice.
Lynch John, waiter c s Holden nr Park av, Emeryville, b same.
Lynch John F, capt police dept, r 469 Moss av.
Lynch John F, clk Spool Cotton Co, r S F.

WESTERN FUEL COMPANY
FIRST and MARKET STS.
General Selling Agents
Standard Portland Cement

Lynch John J, mngr Auto Storage, Renting and Mach Wks, r 222 9th.
Lynch John J, mining, rms 1112 2d av.
Lynch Katherine, tchr Oakland High School, r Berkeley.
Lynch Katherine, milliner, b 911 Poplar.
Lynch Kathleen B, stenogr, b 222 9th.
Lynch Laurence F W, clk, b 222 9th.
Lynch Lottie E, tchr, rms 172 10th.
Lynch Mrs Lucy, milliner, b 1426 Pomona av.
Lynch Mabel C, clk E M Lynch, b 1648 Grove.
Lynch Margaret, bkpr, b 953 Market.
Lynch Margaret, b 778 8th.
Lynch Mary, b 149 8th.
Lynch Mary J, dom 882 Union.
Lynch Maurice, lab Pac Tel & Tel Co, r 1355 16th.
Lynch May, b 810 Alice.
Lynch Michael ironwkr Judson Mnfg Co.
Lynch Mildred, stenogr, b 1221 12th.
Lynch Monica H, b 222 9th.
Lynch Nelson, brklyr, b 810 Alice.
Lynch Patrick, lab, rms Ibsen House.
Lynch Patrick G, saloon and restaurant Harlan nr race track entrance, r Park av ne cor Watts, Emeryville.
Lynch Peter B, sec Grayson-Owen Co, r 1081 59th.
Lynch Ruette L, tchr, rms 172 10th.
Lynch Thomas J, lab S P Co, r Tracy, Cal.
Lynch Thomas J, mining, r 52 Moss av.
Lynch Veronica M, b 222 9th.
Lynch Wm F, tel opr, r 1258 E 21st, Fruitvale.
Lynd, see also Lind and Lindh.
Lynd Albert P, carp, r 1333 Peralta.
Lynd Peter G, b w s Lincoln av 6 n Wilbur, Fruitvale.
Lynd Mrs W J, rms 1417 6th av.
Lyndnoe Roberta, clk Hale Bros, b 601 34th.
Lynds Charles W, painter Bacon Bldg, r 3008 Mabel.
Lyng, see also Linge.
Lyng Alice F, b 489 24th.
Lyng Elizabeth, b 489 24th.
Lyng Henry, news agt, b 489 24th.
Lyng James, r 489 24th.
Lyng Robert, miner, b 156 8th.
Lynn, see also Linn.
Lynn Anthony J, plasterer, r 597 63d.

See SHAW & SHAW
For High Grade Photographs
Portraits and Views
PHONE OAKLAND 2386
1115 Broadway Oakland, Cal.

HOLCOMB REALTY CO.
HURRY TO HOLCOMB
QUICK SALES SPECIALTY

For Seeds that Grow and Plants that Flourish
Phones { Home A1547 Piedmont 119
try the
OAKLAND SEED AND PLANT CO.
MAIN STORE: 36th and Grove Sts.
A. G. Fleck, Pres.
E. Fleck, Mgr.

J. TYRREL
C. A. TYRREL NOTARY PUBLIC
REAL ESTATE — INSURANCE
SURETY BONDS
No. 5 Telegraph Avenue

H. Z. JONES
REAL ESTATE OWNER
458 9TH ST. OAK.

GEO. FAKE
WATCHMAKER and JEWELER
1113 Broadway, Oakland, Cal.
WATCH INSPECTOR FOR SOUTHERN PACIFIC AND SANTA FE RAILROADS PHONE OAKLAND 3739

WESTERN BUILDING MATERIAL CO.
FIRST and MARKET STS.
BRICK, FIRE BRICK, ROOFING SLATE, CEMENT, LIME, PLASTER TERRA COTTA, SEWER PIPE, AND BUILDING MATERIAL

Lynn Beatrice R, cashr H C Capwell Co, b 1417 Bryant av.
Lynn Edward M, salsn, r 67 Kempton av.
Lynn Mrs Eden, seams, rms 1322 E 27th, Fruitvale.
Lynn Frank, messr Hotel Crellin, b same.
Lynn George D, r 1417 Bryant av, Melrose.
Lynn George S, b 1417 Bryant av, Melrose.
Lynn G Boyden, music tchr 1013 Filbert, b same.
Lynn Henry T, molder, rms 1258 Harrison.
Lynn James S, carp S P Co.
Lynn James W, clk S P Co, r S F.
Lynn John C (Mjeide & Lynn), r 1674 5th.
Lynn John F, acct, rms 1170 E 20th.
Lynn John P, lab, r 1015 E 15th.
Lynn Patrick, hodcarrier, b 1826 Myrtle.
Lynn Thomas, hodcarrier, b 1826 Myrtle.
Lynow Henry, driver Gardiner-Mitchell Co, b 1056 48th.
Lynow Johanna (wid John), r 1056 48th.
Lynow John J, died Dec 17th, '07, age 49.
Lyoke Jan A, deckhand S P Co.
Lyon Anton, towerman S P Co, r 914 Kirkham.
Lyon Bradford M (Howatt & Lyon), r 3029 Talcott av.
Lyon Charles E, dep Sheriff and cigars and tobaccos 1154 Washn, r 359 11th.
Lyon Charles F, clk C E Lyon, b 359 11th.
Lyon David L, clk Abrahamson Bros, r 2210 Andover.

LYON EDMUND C,
Pres Lyon Storage and Moving Co, r Los Angeles.

Lyon Elizabeth (wid Carliss A), r 1135 Hopkins.
Lyon Mrs Elizabeth, r 929 Pine.
Lyon Ernest E, clk, b 869 18th.
Lyon G, eng S P Co, r 415 20th.
Lyon George A, cond S P Co, r 1220 Union.

LYON HARVEY B,
Sec and Mngr Lyon Storage and Moving Co, r 804 12th.

THE TRIBUNE
EVERY EVENING
SUNDAY MORNING
LARGEST & BEST

Lyon Henry, carp, r 869 18th.
Lyon Hershel E, clk Held & Kelly, b 2210 Andover.
Lyon Homer C, lab, r 2210 Andover.
Lyon James H, trav agt, r 1800 23d av.
Lyon John L, r 804 12th.

LYON MRS JOHN L,
Treas Lyon Storage and Moving Co, r 804 12th.

Lyon P Garland, b 929 Pine.

LYON STORAGE AND MOVING CO,
E C Lyon, Pres; Mrs J L Lyon, Treas; H B Lyon, Sec and Mngr; 468 11th. (See adv Classified Storage.)

Lyon Wm H, colr Hook Bros & Co, b 359 11th.
Lyon Wm W, salsn, r 1012 Bassett, Fruitvale.
Lyon W W, bkpr W P Fuller & Co, r 678 14th.

LYONNAIS CLEANING WORKS,
(Joseph Martin), 474 25th.

Lyons Abraham R, trav agt, r 1317a Market.

LYONS ADAM,
Physician 308 San Pablo av, r same.

Lyons Agnes, b 917 Chestnut.

A. J. TAIT & CO.
REAL ESTATE and RENTALS
Fire Insurance and Notary Public

Lyons Andrew, rms 1878 7th.
Lyons Anna, b 917 Chestnut.
Lyons Arthur, student, b 809 Henry.
Lyons Beatrice, student, b 926 Myrtle.
Lyons Catherine (wid Cornelius), r 447 37th.
Lyons Charles, J J Blake mngr, tailor 958 Bway, r S F.
Lyons Constance, student, b 926 Myrtle.
Lyons Cornelius P, opr Cahn, Nickelsburg & Co, r S F.
Lyons Daniel, carp S P Co.
Lyons Effie V, clk S N Wood & Co, b 714 11th.
Lyons Elizabeth, stenogr, rms 118 11th.
Lyons Fred, tmstr W A Plummer, r 415 20th.
Lyons George F, r 4281 Howe.
Lyons Grace A, tchr Lafayette Grammar School, r Berkeley.
Lyons Harry, r 681 6th.
Lyons Henry, eng S P Co, b 809 Henry.
Lyons Henry, student, b 926 Myrtle.
Lyons James, mech W A Plummer, r 415 20th.
Lyons James B, eng S P Co, r 926 Myrtle
Lyons James L, hodcarrier, b 876 Wood.
Lyons John, lab, r 33 A, Fruitvale.
Lyons Joseph, searcher of records Oakland Title and Abstract Co, r 1505 Brush.
Lyons Josie, stenogr, b 917 Chestnut.

Eilers Music Co.
The Largest Pacific Coast PIANO Dealers
Over 40 different makes of the world's best pianos to select from.
ALSO the world renowned Peerless Electric Pianos
THE Genuine Autopiano AND Welte Orchestrions and the wonderful Welte Mignon

DON'T FORGET US WHEN YOU NEED HELP
UNIVERSAL EMPLOYMENT AGENCY
527 9th St. Both Phones 2552

COMMERCIAL STATIONERS | PRINTING BOOKBINDING | SMITH BROS. 462-464 Thirteenth St. Bet. Broadway and Washington Sts.

HOLCOMB REALTY CO. READY PAGE THREE BIG GROUND FLOOR OFFICES

Lyons J Floyd, bkbndr, r 861 60th.
Lyons Leon L, steward, r 961 5th.
Lyons Mrs Loraine, clk, b 930 Filbert.
Lyons Margaret, b 917 Chestnut.
Lyons Martin, elev opr Golden West Hotel, rms 406 8th.
Lyons Maude I, tchr, b 1504 5th av.
Lyons Michael, lab, b 52 Valley.
Lyons Robert, hodcarrier, b 876 Wood.
Lyons S G, eng S P Co, r 415 20th.
Lyons Sarah (wid Harvey), r 5808 Park.
Lyons Swan, lab, r 809 Henry.
Lyons Thomas F, mach Judson Mnfg Co, r 917 Chestnut.
Lyric Theatre, Wm B Martin propr, 1066 Bway.
Lysdal Gunhild, dom 52 Orange.
Lyston C C, bkpr, rms 659 7th.
Lytjen Marinus L, musician, b 1735 Adeline.
Lytjen Oscar M, painter, r 1735 Adeline.
Lytle, see also Little.
Lytle Charles, trav agt, r 528 24th.
Lytle Wm M, clk P O, r 1736 Linden.
Lytton, see also Lydon.
Lytton Edith H, coiler Coast Mnfg & Supply Co, b e s George nr E 14th, Fitchburg.
Lytton Edward O, carp, r 1173 E 17th.
Lytton Frances M (wid Edward O), r e s George nr E 14th, Fitchburg.

CLEANING PHONES PIEDMONT HOME 151 1575 PRESSING
PIEDMONT RENOVATORY
DYEING 4109 PIEDMONT AVE REPAIRING

Mc

McAbee Furman J, marble finisher, r 1612 15th.
McAdam Donald, stonecutter, r 811 22d.
McAdam Hugh, ironwkr Judson Mnfg Co
McAdams Heenan, porter 1514½ 7th, rms 1458 same.
McAdams Wm G, colr S F O & S J Ry, r Berkeley.
McAdams W James, painter S P Co, rms 360½ 10th.
McAffee Chester R, mattressmkr Western Wire Mattress Co, rms Chicago House.
McAffee John (National Pharmacy Co), r 17th and Wood.
McAffee J A, fireman S P Co, r 719 10th
McAffee R, driver Oakland Bottling Co.
McAffee Wm H, r 4113 Gilbert.
McAffee Wm S, mach, b 4113 Gilbert.
McAleer John, fireman, rms 1816 7th.
McAleese John, stonemason, r 1743 Filbert.
McAlemey Patrick, plumber, b 867 Lydia
McAlister, see also McAllister and Mac Allister.
McAlister Mrs Annie, r 808 16th.

JAYMANCE REAL ESTATE COMPANY
REAL ESTATE AGENTS AND AUCTIONEERS
460 and 462 8th St. Oakland, Cal.
TELEPHONE OAKLAND 328

McAlister John, r 808 16th.
McAlister Walter N, clk, b 808 16th.
McAllis Wm, miner, b 961 Jackson.
McAllister Alexander, molder, r 836 29th.
McAllister Allister, b 836 29th.
McAllister Annie (wid Alexander), r 836 29th.
McAllister Archibald, b 836 29th.
McAllister Clarence A (Royal Grocery Co), r 4089 Howe.
McAllister Edward, watchman S P Co, r 1318 7th.
McAllister Edward M, lab S P Co, r 1318 7th.
McAllister Florence B (wid Frederick), dressmkr, r 3621 Fruitvale av.
McAllister Francis, plumber James McAllister, r 857 Peralta.
McAllister Harry L, b 3791 Howe.
McAllister Henry, buggywasher T J Care, rms 758 9th.
McAllister Henry H, clk, r 829 35th.
McAllister Henry L, bricklyr, r 1574 Linden.
McAllister James, plumber 1600 7th, r 1311 12th.
McAllister James, carp, r 686 27th.
McAllister John C, clk Braly-Grote Furn Co, rms 1415 21st av.
McAllister Mrs Margaret, dressmkr 865½ Madison, r same.
McAllister Mrs M, rms 409 8th.
McAllister Robert, student, b 836 29th.
McAllister Robert A (The R A McAllister Co), r 509 Fairmount av.

McALLISTER R A CO THE
(R A McAllister), Importers of Women's and Children's Underwear, Corsets, Hosiery, Waists, Small Wares, etc, 206 San Pablo av.

McAllister Wm W, clk A J Nor, b 1604 7th.
McAlpine B, mach Interurban Motor Express Co.
McAlpine Thomas J, carp, b 525 61st.
McAnany Nellie, clk Hale Bros, b 273 3d.
McAnany John S, r 498 Moss av.
McAndiless Henry, r E 14th se cor Tyler, Melrose.
McAndrews James B, carp S P Co.
McAraway J Charles, cigarmkr, b 60 6th
McAraway Wm, lab S P Co.

Quality Goes In Before the Name Plate Goes On
Coast Carriage Co. Vehicles
Cor. 12th and Jackson Sts.

Benj. Curtaz & Son, Inc.
PIANOS, PLAYER PIANOS, ORGANS and MUSICAL MERCHANDISE
1321 Broadway
Phones { Oakland 2653 Home A 1414
B. L. Curtaz, Pres. W. E. Fitzsimmons, Mgr.

House Wiring Bells Installed EAGLE ELECTRIC CO. Motor Work Estimates Furnished
Gas and Electric Fixtures — Electrical Supplies — Repair Work a Specialty
H. A. Kohlmyer, Manager, Phone Merritt 3926 1206 13th Ave., Near 14th St., East Oakland Phone Merritt 45 Home B1531

NOTARY REAL ESTATE
OLAF J
HANSSEN
SEE PAGE 6
GENERAL BROKER

WHITE STEAM CARS are ideal. They have won the most important hill climbs and reliability contests in the country.
THE WHITE COMPANY
538 Seventeenth St. : : Oakland

Oakland Conservatory of Music
The largest and most thoroughly equipped School of Genuine Musical Instruction on the Pacific Coast.
Director ADOLF GREGORY
1170 Madison St., Bet. 13th and 14th
Sunset Oak. 4922 Home A2922

McArdle Joseph, b 1458 Castro.
McArdle J Frank, shademkr R H Chamberlain, b 863 Union.
McArthur, see also MacArthur.
McArthur Anna, b Penniman av cor High, Allendale.

McARTHUR BERT S,
Real Estate 1167 23d av, r Talcott av cor E 17th.

McArthur James B, solr, r 1214 Union.
McArthur John, trav agt, r Penniman av cor High, Allendale.
McArthur Leona, student, b Penniman av cor High, Allendale.
McArthur Margaret (wid Daniel), r 1020 Wood.
McArthur Marion, b Penniman av cor High, Allendale.
McArthur Mary (wid Duncan), b 832 West.
McArthur Robert, butcher, r 613 39th.
McArthur Tina, dom 630 Eldorado av.
McAskill John, lab, rms 455 34th.
McAtee, see also Macatee.
McAtee John W, colr S F O & S J Ry, r 868 56th.
McAtee Samuel, carp, b 868 56th.
McAuley, see also McCauley and MacCauley.
McAuley Adam, horseshoer 369 6th, r 4897 Shattuck av.
McAuley A L, colr S P Co, rms 856 Market.
McAuley Edward, colr S P Co.
McAuley Herbert W, horseshoer Adam McAuley, b 4897 Shattuck av.
McAuley Lee, clk Lancaster & Lancaster, b 4897 Shattuck av.
McAuley Milton A, clk, b 4897 Shattuck av.
McAuley Thomas, clk, b 669 37th.
McAuley Wm C, fireman S P Co, b 4897 Shattuck av.
McAuley Zadoc B, elec, r 328 22d.
McAuliffe, see also MacAuliffe.
McAuliffe Edna, student Heald-Dixon Coll, b 1232 Linden.
McAuliffe F, stenogr S P Co, r S F.
McAuliffe Hannah, dom 1405 11th.
McAuliffe John, r 1232 Linden.
McAuliffe John F, died Sept 17th '07, age 48.

W. T. HARRIS
Real Estate and Insurance
Loans 113 TELEGRAPH AVENUE
PHONES: OAK. 3048 HOME A3080

McAuliffe Martin A, clk, r 674 E 26th.
McAuliffe Patrick, horseman, r e s 8th 2 s Stanford av, Emeryville.
McAvin David, floorman Kane & Daly.
McAvin Mamie, b 812 11th.
McAvin Patrick, eng, r 1406 15th.
McAvin Wm, floorman Kane & Daly, rms 317 14th.
McAvoy, see also McEvoy.
McAvoy Jennie (wid Henry), r 1629 11th.
McAvoy Mrs J C (Beaudry & McAvoy), r 771 8th.
McAvoy Mary (wid Joseph C), r 711 8th.
McAvoy Milton, student, b 1071 12th av.
McBain, see also MacBain.
McBain Alexander, bkpr, r 1273 23d av.
McBain Alexander Jr, b 1273 23d av.
McBain Wm, r 400 Moss av.
McBain Wm, mailer Tribune Pub Co, r 864½ Isabella.
McBean James, plasterer, r 1006 25th av.
McBee Ava M (wid J P), b 837 Jackson.
McBee George S (McVey & McBee), r 800 San Pablo av.
McBee Mabel, dom 1526 13th av.
McBoyle Errol, mining eng, b 903 Market.
McBoyle George, pres Burnham-Standeford Co and Oakland Planing Mill, r 903 Market.
McBoyle Joseph, ins agt, b 903 Market.
McBrerty Daniel, lab, r 39 Mead av.

SHROUT-SHORTT REALTY COMPANY
1264 Broadway, Oakland, Calif.
Property Specialists
Correct Representations
City Property & Ranches

McBride, see also MacBride.
McBride Adam F, r 1120 Campbell.
McBride Arthur G, switchman S P Co, r 1508 9th.
McBride Estelle (wid Frederick), r 1224 8th av.
McBride Frank M, r 25 8th.
McBride Harry J, clk S P Co, b Piedmont Inn.
McBride Hoy, switchman S P Co, b 1508 9th.
McBride James, propr Oakland Wood Carving Co, r 662 Washn.
McBride James, tmstr Bekins Van & Storage Co, r 1418 Market.
McBride James J, steward, b 715 18th.
McBride John, b 715 18th.
McBride John, lab, rms 662 E 12th.
McBride Joseph C, driver Wells Fargo Stables, b 1355 16th.
McBride Merriam W, clk, b 1120 Campbell.
McBride Michael, lab, r 231 Haven.
McBride Robert T, assist ydmstr S P Co, b Piedmont Inn.
McBride Violet L, helpr Galindo Hotel, rms 409 8th.
McBrien James C, asst eng S F O & S J Ry, r 1439 Myrtle.
McBrien Patrick, gardener, r 836 Oak.
McBroom Alva, clk Pedrini & Co, b 465 48th.

Ask WELLMAN-ROBBINS MERCANTILE AGENCY for Credit Reports on individuals or firms. Prompt and reliable Collection Department. OFFICES: 228-229 BACON BUILDING 12th AND WASHINGTON STS.

OCCIDENTAL BUILDERS' SUPPLY CO. PHONE BERKELEY 3751
OFFICE AND WAREHOUSE
2840 Shattuck Ave. Berkeley
Brick, Lime, Cement and Plaster

PHOENIX FLOUR
THE WHITEST
THE BEST •
ASK YOUR GROCER

HOLCOMB REALTY CO.
PASS THIS PAGE THREE
THE MONEY MAKERS

McBroom Frederick, clk Pedrini & Co, r 465 48th.
McBurney Edward, fireman S P Co, rms 944 Pine.
McBurney Elmer, christian science, r 1503 Franklin.
McBurney Frank, teller Union Natl Bank, r 4280 Howe.
McBurnie Elizabeth (wid Wm), r 828 20th.
McCabe, see also MacCabe.
McCabe Bernard S, saloon 1442 San Pablo av, r same.
McCabe Charles, baggageman, b 1772 Goss.
McCabe Desmond E (Aerocar Co), b 670 32d.
McCabe Edward, r 1364 7th av.
McCabe Edward F, brakeman S P Co, rms 966 Center.
McCabe G E, watchman S P Co, r Berkeley.
McCabe Hugh, bartndr, b 1453 Chestnut.
McCabe James, pkr, r 808 Grove.
McCabe James E, frt agt S P Co, r 784 Apgar.
McCabe John, clk H N Gard, b 15th cor Peralta.
McCabe Katherine (wid Michael), r 753 7th.
McCabe Mamie, b 1666 10th.
McCabe Mrs Nettie, r 1162 7th.

MUNICH ART GLASS CO., Inc.
Designers and Makers of
STAINED GLASS WINDOWS
Hard Metal Work
510-512 TURK ST., Near Larkin
Phone Franklin 1588 SAN FRANCISCO

McCabe Patrick, gardener St Mary's Cemetery.
McCabe Patrick, lab, r 168 Mather.
McCabe Patrick B, mach, b 1453 Chestnut.
McCabe Terence, b 1453 Chestnut.
McCabe Ulty, r 687 61st.
McCabe Wm, lab, rms 406 3d.
McCafferty Charles, r 2249 Grove.
McCafferty Daniel, driver Nylen & Urey Bros, r 873 Wood.
McCaffrey Francis L, acct, r 120 10th.
McCaffrey P, agt, rms 1806 7th.
McCain Edward J, saloon 234 San Pablo av, r 456 24th.
McCall, see also McCaul.
McCall Alexander, eng, r 1265 E 10th.
McCall Amy M, b 1609½ Tel av.
McCall Charles W (McCall & Wythe), r 1609½ Tel av.
McCall Esther, b 1027 8th.
McCall Frank A, switchman, rms 1720½ 7th.
McCall Gerald, tmstr Edward Woodridge, r 2242 Peralta.
McCall Hazel, clk, b 537 29th.
McCall Holland E, rms 1071 47th.
McCall John, mach, r 559 Kennedy.
McCall John T, r 2242 Peralta.
McCall Joseph, buyer H C Capwell Co, r 1028 45th.
McCall Joseph G, r 1027 8th.

R. J. PAVERT
Practical Builder Expert Appraiser
Loans Homes Built and Sold on Easy Terms. RESIDENCE and OFFICE
40 CROSBY AVENUE
Phone Merritt 161 FRUITVALE, CAL.

McCall Lyman C, salsn, b 3904 Ruby.
McCall Rachel (wid Charles W), r 1609 Tel av.
McCall R M, plasterer, rms 1037 Linden.
McCall Samuel, salsn Rabjohn & Morcom, rms 1312 Webster.
McCall Mrs S, r 1312 Webster.
McCall & Wythe (C W McCall, W J Wythe), architects 523 Central Bk Bldg.
McCallan Ellen (wid John), b 971 8th.
McCallig Wm, died Feb 24th '07, age 52.
McCallum, see also McCollum.
McCallum Archibald A, died June 30th '07, age 47.
McCallum James, tmstr Melrose Feed, Fuel & Transfer Co, b 1420 Deering av, Melrose.
McCallum J, fireman S P Co, r 1907 Alcatraz av.
McCammon Michael, eng, r 1041 58th.
McCampbell Alfred K, tchr Vander Naillen School, r Berkeley.
McAndiless Ernest C, steward, b 5301 E 14th, Melrose.
McAndiless Henry, carp, r 5301 E 14th, Melrose.
McCandlish Ernest H (Kerr & McCandlish), r Alameda.
McCandlish Martha H, conf 210 11th, b 214 same.
McCandlish Wm W, tel opr, r 214 11th.
McCann, see also MacCann.
McCann Alexander L, printer 845 40th, r same.
McCann Andrew, pkr W P Fuller & Co, r 670 28th.
McCann Catherine (wid John), r 670 28th.
McCann Edna, clk W J Culligan, b 1518 5th.
McCann Ella, mach opr Scharlin Bros, r Alameda.
McCann Eric, fireman S P Co.
McCann Frank G, sawyer, r 770 10th.
McCann James, bartndr 826 Bway, rms 813 Washn.
McCann James H, carp, r 1518 5th.
McCann James R, fireman S P Co.
McCann John J, b 1518 5th.
McCann John W, driver New Method Lndry, r 1110 32d.
McCann Tessie, waiter Industrial Home, b same.

For North Berkeley Properties See
H. J. SQUIRES CO.
2106 VINE TEL. BERK. 1031

FITZ
COMPANY
Real Estate
WE SELL
Oakland
Alameda
Berkeley
Fruitvale
Los Gatos
and the
Santa Cruz
Mountains
1313
BROADWAY
Opp. Postoffice
Oakland
California
Phone Oakland 7932
ASK
FITZ
ABOUT
IT

RALEIGH BROS., 472 TENTH ST.
REAL ESTATE, INSURANCE AND
MONEY BROKERS
Phone Oakland 1919 Home Phone A2061

119 TELEGRAPH AVE.
PHONE OAK. 5750
LOCAGE
WHITE GARAGE
FREIGHT
RENTING
REPAIRING.

Walter S. Mackay & Co.
CARPETS
FURNITURE
DRAPERIES
418 to 424 Fourteenth Street, Oakland, Cal.

Your Credit Is Good at
Breuner's
13th & Franklin Sts.
Furniture, Carpets, Stoves Etc.

McCard Beverley, sec B A Johnson, b 820 32d.
McCard George S, clk P O, r 820 32d.
McCard Mrs Louise, cashr B A Johnson, b 820 32d.
McCargar Earl, clk, r 3714 Leighton.
McCargar Emily A, r 3714 Leighton.
McCargar Jesse B, teller, r 544 38th.
McCargar Una M, r 3714 Leighton.
McCarin Susie, bkbndr Pac Manifolding Book Co, b 945 35th.
McCarl John A, plumber 522 Tel av, r Bellevue av nr McAdam, Piedmont.
McCarl Samuel F, lab Zenith M & L Co, r 1110 Dennison.
McCarley Bros (S W and F J), livery 1394 Bway.
McCarley Frank J (McCarley Bros), r 1379 Bway.
McCarley James H, livery 563 William, r 3716 Market.
McCarley Lena, rms 310 13th.
McCarley Maude, clk G Mosbacher, b 1198 Powell.
McCarley Samuel W (McCarley Bros), r 1381 Franklin.
McCarley Wm B, livery 6 8th, r 1115 3d av.
McCarroll David, lab, r 2135 Linden.
McCarron Cochran, fuel and feed 1221 San Pablo av, r 945 35th.
McCarron Cochran C, tmstr, r 966 28th.
McCarron David, driver F I Wetmore, b 945 35th.
McCarron Lizzie, b 945 35th.
McCarron Susie, b 945 35th.
McCarten Mrs Mary, b 1924 Summit.
McCarter Alice, clk Mrs Carrie Windle, b 3132 E 14th, Melrose.
McCarter F C, clk J A Joyce, r 620 Linden av.
McCarter Grace, cashr Sherman, Clay & Co (S F), b 1505 25th av, Fruitvale.
McCarter Harvey C, carp, b 1505 25th av, Fruitvale.

McCARTER H THOMAS,
General Contractor and Builder 1505 25th av, Phone Merritt 3456, Fruitvale; r same. (See Contractors' Dept.)

McCarthy Alan M, clk Ala Co Abstract Co, r Berkeley.

A. GABRIEL
Locksmith and Electrician
GENERAL REPAIR SHOP
465 8th St., Bet. Broadway & Washington
OAKLAND, CAL.
Phone Oak. 3424 Res. Phone Pied. 232

McCarthy Alfred, chauffeur, b 2617 Fruitvale av.
McCarthy Alice J (wid Dennis), r 2617 Fruitvale av.
McCarthy Annie, b 1198 Powell.
McCarthy Barbara M (wid Cornelius), r 4176 Montgomery.
McCarthy Bertha M, r 4176 Montgomery.
McCarthy Charles, clk M J Styles, b 2617 Fruitvale av.
McCarthy Charles, plumber, b 565 5th.
McCarthy Charles E, clk, r 1407 Brush.
McCarthy Charles F, policeman, r 1414 16th.
McCarthy Charles J, clk S P Co, b 815 Pine.
McCarthy Clarence, mailer Tribune Pub Co, r 1629 Market.
McCarthy Cornelius, switchman, b 815 Pine.
McCarthy Cornelius, tmstr, r 1024 45th.
McCarthy Daniel, calker, r 1712 9th.
McCarthy Daniel, clk, r 585 66th.
McCarthy Daniel, fireman, r 892 Bay.
McCarthy Daniel, r 717 4th.
McCarthy Daniel, lab, b 962 41st.
McCarthy Daniel, lab S P Co, b 1058 E 17th.
McCarthy Daniel C, restaurant e s Holden nr Park av, Emeryville, r same.
McCarthy Daniel F, saloon 1769 16th, r 1718 13th.

Bay City Well Works
Well Drilling, Boring and Pump Work
Warehouses and Shop 7th & Cedar Sts., Oakland; Park Ave. & Horton St., Emeryville
GEO. P. MARCUS, Proprietor
Phone Piedmont 2270 Res. 1046 54th St., OAKLAND

McCarthy Dennis, r 1018 Magnolia.
McCarthy Dennis, r 1008 West.
McCarthy Dennis, lab, r 815 Pine.
McCarthy Dennis J, driver Washn B & M Co, r 912 Kirkham.
McCarthy Dennis S, driver, r 1717 Tel av.
McCarthy Edward, blksmith Standard Gas Eng Co, r 1058 E 17th.
McCarthy Ella, b 815 Pine.
McCarthy Emily, b 1712 9th.
McCarthy Emma (wid John), r 1198 Powell.
McCarthy Estelle, student, b 2617 Fruitvale av.
McCarthy Emmet P, real est 460 13th, rms 1025 Tel av.
McCarthy Florence M, eng S P Co, b 1018 Magnolia.
McCarthy Frances, dom 1152 28th av, Fruitvale.
McCarthy Honora (wid Michael), b 821½ Center.
McCarthy James, rms 4315 Salem.
McCarthy James, clk, b 1008 West.
McCarthy James, student, b 1161 1st av.
McCarthy James J, fireman S P Co, b 1018 Magnolia.
McCarthy James L, undertkr 301 San Pablo av, r 175 10th.
McCarthy Mrs Jane, furn rms 710 Bway, r same.

A T
Painters' and Paper Hangers' Outfits
Henderson Mfg. Co.
Ladders and Woodenware Specialties
East 14th St. and 14th Ave.
Oakland, Cal.
Phones:
Merritt 403
Home B1403

KOHLER & CHASE, Inc.
Established 1850
PIANOS WEBER
PIANOLA PIANOS
BLASIUS & SONS
J. & C. FISCHER
KOHLER & CHASE
KOHLER & CAMPBELL
MUSIC AND MUSICAL MERCHANDISE
1013-1015 Broadway, Oakland, Cal. — Telephone Oakland 1009 —

Melrose Lumber and Supply Co. Office, Yards and Mill: Opp. MELROSE Station, S.P.R.R.
C. N. HENDERSON, Manager Phone Merritt 251 E. 14th St., 45th and 46th Avs.

HOLCOMB REALTY CO. SEE PAGE THREE RICH-FARM-LAND CHEAP

McCarthy Jeremiah, lab S P Co, b 815 Pine.
McCarty Jeremiah, r 1223 Adeline.
McCarthy Jeremiah J, undertkr J L McCarthy, r 1464 Chestnut.
McCarthy John, b 682 36th.
McCarthy John, bridge carp, r 1661 11th.
McCarthy John, clk, b 1008 West.
McCarthy John, driver, rms 472 7th.
McCarthy John, marine eng, b 892 Bay.
McCarthy John, sec and mngr Alameda County Abstract Co, r Berkeley.
McCarthy John F, painter, r 1106 E 24th
McCarthy John J, clk, r 972 Center.
McCarthy John J, lab, r 1629 Market.
McCarthy John J, saloon 719 Clay, rms 565 5th.
McCarthy John P, trav agt, r 1414 8th av.
McCarthy John W, moved to S F.
McCarthy Joseph, rms 1878 7th.
McCarthy Joseph, driver Waters Bros, b 4119 Terrace.
McCarthy J J, clk S P Co, r 1717 Tel av.
McCarthy J L, rms Hotel Athens.
McCarthy J W, rms 529 8th.

McCARTHY LEO J,
Supt of Streets City Hall, b 4176 Montgomery.

McCarthy Margaret, b 1407 Brush.
McCarthy Marguerite, b 1717 Tel av.
McCarthy Mary, b 1407 Brush.

California Vulcanizing and Rubber Works
176 Twelfth St.
Auto Tires and Tubes. Tire Repairing our Specialty
Oakland 3882 — Phones — Home A 4523

McCarthy Mary, b 1712 9th.
McCarthy Mary, lndrywkr, r 31 Hellen.
McCarthy Maude, clk, b 1198 Powell.
McCarthy Michael, lab, r 815 Pine.
McCarthy Michael, mach S P Co, r 1657 Pacific.
McCarthy Michael, painter, r 579 6th.
McCarthy Nellie, seams John Breuner Co, b 1722 Linden.
McCarthy Patrick, lab S P Co.
McCarthy Patrick, pres and treas National Vulcanizing Co, r 3322 E 14th.
McCarthy Thomas, cond, r 2165 West.
McCarthy Thomas, driver J J McKeegan, b 4119 Terrace.
McCarthy Thomas, optician Cal Optical Co, b 727 14th.
McCarthy Timothy, painter 1088 E 23d, r same.
McCarthy Timothy J, clk James Corley, b 1008 West.
McCarthy Victor C, colr, r 4166 Montgomery.
McCarthy Victor D, b 1717 Tel av.
McCarthy Wm, clk, rms 756 7th.
McCarthy Wm H, elec, r 124 Lester av.
McCarthy Wm J, harnessmkr, r 710 Bway.
McCarthy Wm T, colr S P Co, b 1712 9th.
McCartney Nelson, painter Al Wood & Bro, r 1355 Tyler.

H. D. IRWIN
Berkeley Real Estate
3264 Adeline Street
Phone Berkeley 1107 BERKELEY

McCarty Charles J, tailor Scotch Plaid Tailors, r 659 E 21st.
McCarty David, gardener, b 2991 Fruitvale av.
McCarty David W, student, b Glen av 3 E Redwood, Fruitvale.
McCarty George, mach Cal Automobile Co.
McCarty Hattie E, clk H S Capwell Co, b 865 San Pablo av.
McCarty John H, salsn Spool Cotton Co, rms 537½ 18th.
McCarty John H, pres National Automobile Vulcanizing Rubber Co Inc, r 770 20th.
McCarty Joseph, mach John Wood Mnfg Co.
McCarty Rudolph S, lab Redwood Mnfrs Co, r Berkeley.
McCarty Thomas A, clk P O, rms 1487 16th av.
McCarty Wm, salsn, r 2289 West.

McCASKEY REGISTER CO,
W A Hawley Pacific Coast Agt and Mngr, 510 10th, Phones Oakland 2794, Home A1232. (See adv Classified Cash Registers.)

McCaskill Peter F, carp, r 436 Laurel av.
McCaslin Mrs Eveline, b 522 25th.
McCaslin John, clk, b 7425 Franklin.
McCaslin Wm, sec Ingram Hardware Co, r Berkeley.
McCaul, see also McCall.
McCaul Anna, b 569 25th.
McCaul Bruce, clk Giant Powder Co, b 569 25th.
McCaul Colin, surveyor, r 569 25th.
McCauley, see also McAuley and Mac Cauley.
McCauley George B, r 1750 Myrtle.
McCauley John, salsn, r 3315 Glen av.
McCauley Patrick, fireman S P Co, r 1063 Willow.
McCauley Sydney H, r 1101 Fremont av, Fruitvale.
McCauley Wm, carp, b 456 E 17th.
McCausland Charles E, lumber, r 888 56th.
McCay Rowena M, b w s 5th av 4 n San Leandro rd, Elmhurst.
McChesney Arthur J (McChesney Bros), r 825 51st.
McChesney Bros (Arthur and Harry M), contrs 825 51st.

GENERAL JOBBING Phone Berkeley 1712
NORTH BERKELEY PLUMBING CO.
Plumbing, Tinning and Gas Fitting
Sheet Metal Work
1504 Shattuck Ave. Berryman Station Berkeley

Century Electric and Fixture Co.
SUPPLIES, WIRING, REPAIRS, FIXTURES
1375-1377 Broadway
PHONES { SUNSET OAKLAND 911 HOME A2911

ESTERLY CONSTRUCTION CO.
CEMENT CONSTRUCTION
Sidewalks, Walls, Foundations
Berkeley Phone 57
Successors to
LINDGREN-HICKS CO.
Oregon and Adeline Sts.

WESTERN STAGE APPLIANCE CO.
SEE PAGE 29

Ringnalda Normal Institute, prepares Teachers for County Teachers' Examinations Room 288, Bacon Block

O. E. HOTLE & CO.
Realty, Bonds & Finance Co., Inc., Consolidated
RENTING, BUYING, SELLING REAL ESTATE. LOANS & INSURANCE.
Phones: Oakland 35. Home A2557
AUTOMOBILE SERVICE.
1172 BROADWAY, Cor. 14th St.
OAKLAND, CAL.

EAST SHORE LUMBER CO.
Main Office and Yard
Phone Merch. 268
DeFREMERY WHARF

McChesney Harry M (McChesney Bros), r 825 51st.
McChesney Harry W, tray agt, r 720 52d.
McChesney Henry N, r 5713 Dover.
McChesney Jesse, carp, b 776 58th.
McChesney Ralph N, mngr T F Dorgan, r 930 46th.
McClain, see also McLain, McLean, MacLane and Maclean.
McClain Augusta M, r 1066 Oak.
McClain Benjamin F, r 4721 San Pablo av.
McClain Carrie, r 4721 San Pablo av.
McClain Charles C, bkpr S P Co, r 163 E 9th.
McClain Ernest, horsemen, r 4721 San Pablo av.
McClain Frank B, r 4721 San Pablo av.
McClain Frank P, r 3811 Ruby.
McClain Kendall, clk, b 666 33d.
McClain Mrs Sarah J, r 4132 Gilbert.
McClatchy Sadie, hatter McDowell & Co, r S F.
McClay Andrew, died Oct 7th, '07, age 73.
McClay Eliza (wid Andrew), r 1120 3d.
McClay Walter, lab, r 1120 3d.
McCleary J, tmstr A Henry, r 10th nr Kirkham.
McCleary Wm, lab, rms 150 Louise.
McClees Mary C, b 361 Adams.
McClees Sarah A (wid Wm K), r 361 Adams.
McClellan, see also McLellan.
McClellan Alice M, dressmkr 1474 8th, r same.
McClellan Bruce, baker, r 2018 Adeline.
McClellan David, horseshoer, r 700 26th.
McClellan Frank, r 2042 Magnolia.
McClellan George B, brakeman S P Co, r 1474 8th.

McCLELLAN HOWARD H,
Reporter Oakland Examiner, r 2514 Bancroft way, Berkeley.

McClellan James, lather, b 700 26th.
McClellan James W, r 121 8th.
McClellan John, asbestoswkr, r 1739 Filbert.
McClellan John E, musician, r 555 Jones.
McClellan Katherine (wid Wm J), r 1215 Brandon, Fruitvale.
McClellan Mary, b 700 26th.
McClellan Ruth, tchr Peralta School, r Berkeley.
McClellan Thomas W, r 770 17th.
McClelland Clarence J, plumber R Dalziel P Co, r 726 54th.

SCOTT'S EXPRESS
FREIGHT DISTRIBUTORS
Phone Oak. 6375 Temporary 2580

McClelland George B, carp O M Bullock, r 1112 Alice.
McClelland Henry C, salsn, b 1153 Oak.
McClelland Howard, dep county auditor Hall of Records, b 335 E 12th.
McClelland Isaac, cook 1011 Bway, r 814½ Brush.
McClemens Michael, cook Palace Bakery, rms 519 8th.
McClenaghan Samuel, lab, b 1060 E 17th.
McClenahan W, cond, r 433 48th.
McClenegan Joseph, tailor 532 22d, r same.
McCleverty Mary C (wid Charles), r 1257 Harrison.
McClintock Charles D, civil eng, r 1179 E 17th.
McClintock George F, tmstr, r 137 6th.
McClintock John, tmstr Harry G Williams Co, b 26th cor Magnolia.
McClintock Joseph, r 613 E 16th.
McClintock Mary D, r 613 E 16th.
McCloskey, see also McCluskey and McLusky.
McCloskey Agnes M, dom 1082 58th.
McCloskey Ann, dressmkr 84 Blake Blk, r same.
McCloskey Anna (wid Henry), r 5017 E 14th, Melrose.
McCloskey Desaix, real est, b 15 Portland av.
McCloskey Edward, clk R A Leet & Co, b 243 Ettie.
McCloskey Elizabeth, millinery 5017 E 14 h, Melrose, b same.

The Business University of the West
Oakland

POLYTECHNIC
Business College
306 12th St. Oakland Cal
Leads the West
In Business Education
Inc. Cap. $100,000

McCloskey Florence M, student, b 15 Portland av.
McCloskey James, pedlar, b 970½ 3d.
McCloskey John, fireman, r w s Franklin 12 n Hopkins, Allendale.
McCloskey John B, painter, r 243 Ettie.
McCloskey Kate, b 970½ 3d.
McCloskey Kate (wid John), r 970½ 3d.
McCloskey Patrick, upholstr, r 715 10th.
McCloskey Rhoda E (wid John H), r 15 Portland av.
McCloskey Thomas, upholstr, r 715 10th.
McCloskey T W, brakeman S P Co, r 909 Poplar.
McCloud, see also McLeod.
McCloud Bert, stenogr, b 705 Market.
McCloud Edward, phys 261 Mather, r same.
McCloud Finley, died July 7th, '07, age 60.
McCloud James O, rec clk Hook Bros & Co, rms 763 Clay.
McCloud Wm, plumber, rms 604 San Pablo av.
McCloud Wm M, desk sergt police dept, r 705 Market.
McCloy Evelyn, bkpr, b 698 35th.
McCloy Gertrude, stenogr, b 698 35th.
McCloy Henry, r 698 35th.
McClung Carl, plumber A E Hall & Co (Inc), r Berkeley.
McClung John H, grocer 1124 63d, Emeryville, r same.
McClung Mardine, cook S P Co.

Howard Springs
Lake County, California Phone Piedmont 413
42 Mineral Springs, Hot Sulphur, Borax and Magnesia Baths. Cure all cases of Rheumatism, Stomach, Liver and Kidney Trouble.
Miss C. Wheeler, Proprietor
J. W. Wheeler, Manager
4916 Telegraph Ave.
Reference: Any guest for past Twenty Years

SUNSET LUMBER COMPANY
Main Office and Yard
First and Oak Sts.
Oakland
Tel. Oakland 176
C. H. OLINGER, Manager
Branch Yard
E. 12th and 17th Ave.
East Oakland
Tel. Merritt 22

HOLCOMB REALTY CO.
PAGE 3
MAGNETIC SUBDIVISION EXPERTS

McClunie Wm J, dept mngr Taft & Pennoyer, r 1079 8th.
McClure, see also McLure.
McClure Charlotte, nurse Fabiola Hospital Training School, b 586 29th.
McClure Charlotte E (wid Stewart), r 586 29th.
McClure Earl B, elec Century Elec Co, r 3773 Piedmont av.
McClure Florence B, b 3773 Piedmont av.
McClure Grace W (wid John S), r 570a 62d.
McClure Harriet E, b 586 29th.
McClure Henry, clk, b 1418 11th.
McClure James P, mach, r e s Maybelle n Hopkins, Allendale.
McClure James W, lawyer 65 Bacon Blk, r Hotel Metropole.
McClure Mrs J M, b 4314 Gilbert.
McClure Mary E, b 586 29th.
McClure Michael, lab, r 821½ Center.

McCLURE M J,
Mngr Oakland Office Hollister Coal Co, r S F.

McClure Stewart, clk, b 586 29th.
McClurg Benjamin K, r 1080 63d.
McClurg Katherine, phys 408 Union Sav Bk Bldg, r 1447 Webster.
McCluskey, see also McCloskey and McLuskey.
McCluskey Irene S, nurse, b 1707 12th.
McCluskey J Frederick, carp, b 1707 12th.

BEKINS VAN & STORAGE CO.
PACKING, MOVING & STORING
IF YOU MUST MOVE
SEE THAT YOU MOVE RIGHT.

McCluskey Susan F (wid Isaac), r 1707 12th
McCluthcheon Charles H fireman, rms 1609 8th.
McCluthcheon Edward, bkpr, rms 1609 8th.

McCLYMONDS JOHN W,
City Superintendent of Schools and Secretary Board of Education, City Hall, Phone Oakland 288, r 447 34th.

McClymonds Vance A, clk Dudley Kinsell, b 447 34th.
McColgan John, painter Wm W Tucker, b 520 Wadsworth av.
McCollock G S, painter S P Co.
McCollum, see also McCallum.
McCollum Bert, cook 837 Pine, rms 1767 Atlantic
McCollum Edward F, clk Taft & Pennoyer, r 531 52d
McCollum Thomas, hostler, rms 1384 Bway
McComas Mollie G, tchr Tompkins School, b 1011 Myrtle.
McComas Peter C, trucker Santa Fe, r 1196 63d
McComb Carroll, ship carp S P Co, r 854 Pine.
McComb Carroll W, real est, r 6418 Dana.
McComb Edmund, chf eng str Bay City.
McComb Lizzie, rms 692 24th.
McComb Rose, b Industrial Home.
McComb Mrs Rosetta, rms 1012 10th av.
McComb Wm, clk, rms 692 24th.
McComb Wm C millhand, b 714 Sycamore

WESTERN FUEL COMPANY
FIRST and MARKET STS.
General Selling Agents
Standard Portland Cement

McComber Ernest E, tmstr L C Sheldon, rms 859 Union.
McConnell Mrs Ada, r 919 Center.
McCombs James, printer 609 10th, r same.
McCombs Wm C clk Merchants' Express & Draying Co, r 692 24th.
McConachie Miriam, dom 1665 Webster.
McConlogue Daniel, carp, b 856 Alice.
McConnell Andrew, state police S F O & S J Ry, b 986 37th.
McConnell C, rms 1556 8th.
McConnell Dora, b 534 38th.
McConnell Edward L, emp S P Co, r 1436 E 16th, Fruitvale.
McConnell E C clk, b 1450½ 7th.
McConnell Mrs I G, sub Oakland Free Public Library.
McConnell J F, brakeman S P Co, r 566e 11th.
McConnell Lloyd E, driver Union Ice Co, b 1718 9th.
McConnell Reason E, weigher, r 534 38th.
McConnell Rushton, printer C W Gordon, r Alameda.
McConnell R S, mach S P Co, r Hudson House.
McConnell Wm R, carp, r 919 Center.
McCool Franklin H, sailmkr, b 808 11th.
McCool Orlando, r 33 Fairview av.
McCool Orlando H, carp, r 2023 Linden.
McCord Arthur, painter, r 564 E 15th.
McCord Byron F, checker Key Route Inn, rms 1387 Franklin.
McCord Earl, draughtsman United Iron Works, b 564 E 15th.
McCord Mrs Etta M, r 1414 10th.
McCord Evan B, pass agt, r Hopkins nw cor Lincoln av, Fruitvale.
McCord George B, salsn, r 1847 Valdez.
McCord Julia R, tchr Fruitvale Public School, rms 1142 Park av.
McCord Madeline, clk California Optical Co, r Berkeley.
McCord Thomas, cond S P Co, r Blake Blk.
McCord Thomas, lndrywkr Allendale Lndry Co, r S F.
McCordes Louis, cutter, r 784 8th.
McCorkle Frank W, barber Leonard Hauck, r 577 12th.
McCorkle James, boilermkr S P Co, r 1758 7th.
McCorkle John, barber J L Fine, r 306 7th.

J. H. Macdonald & Company
REAL ESTATE
INSURANCE
PHONE OAKLAND 322 HOME A3322
1052 BROADWAY

PERCY L. BLISS REAL ESTATE
Notary Public
Insurance that Insures
Reliable Companies
Michigan and Caledonian
PERCY L. BLISS REAL ESTATE
468 Eleventh St.
Bacon Building
Telephone Oakland 335

DAVIS & ELFEN OPTICAL CO.
RELIABLE GLASS MAKERS
410 Fourteenth St., Oakland
Phone Oakland 8278 Elks Building

Dr. T. L. BOHANNON
TREATS CANCER
BERKELEY

Gilt Edge Bourbon

WICHMAN, LUTGEN & CO., Inc.
Sole Proprietors
431-439 Clay - - San Francisco

STOP Before looking further, call up F. F. PORTER for Real Estate, Insurance, Loans, Notary or Storage, at 466 8th Street. Either phone 1990

WESTERN BUILDING MATERIAL CO.
FIRST and MARKET STS.
BRICK, FIRE BRICK, ROOFING SLATE, CEMENT, LIME, PLASTER
TERRA COTTA, SEWER PIPE, AND BUILDING MATERIAL

McCormack, see also MacCormack.
McCormack Adolph, rigger, b 913 7th av.
McCormack Anna C (wid Thomas J), furn rms 1003 Franklin.
McCormack Bridget (wid Peter), r 1161 E 23d.
McCormack Edward, eng, r 913 7th av.
McCormack Edward Jr, eng, b 913 7th av.
McCormack Leo, ship carp S P Co, b 1012 7th av.
McCormack Mary, b 1161 E 23d.
McCormack Thomas, brakeman S P Co, rms 1878 7th.
McCormack Thomas, lineman O T Co, b 584 Jones.
McCormick Eugene, clk, b 161 Chicago av
McCormick Helen, nurse Fabiolo Hospital Training School, b same.
McCormick James, car opr, rms 216 E 16th.
McCormick John E, r 632 17th
McCormick John W, salsn Simmons & Hawley, r 1405 West.
McCormick J D, rms 719 Jefferson.
McCormick Wm, carp, r 1317 Alice.
McCormick Wm J, tchr, rms 2104 Elm.
McCornack Emily, b 1551 24th av.
McCornack Wm A, phys 1551 24th av, r same.
McCourt George B, carp, r 1571 8th av.
McCourtney Alfred L, r 4103 Tel av.
McCourtney George P, clk, b 718 11th.
McCourtney James F, artist, r 4103 Tel av.
McCourtney Matilda, b St Joseph's Home
McCourtney Paul C, plumber, r 718 11th.
McCowen M Hugh, clk Clarke Bros, rms St Paul Hotel.

McCOWN'S ACADEMY OF DANCING,
John S McCown Propr, Central Hall 419 12th. Phone Oakland 4355. (See right center cards.)

McCOWN JOHN S,
Propr McCown's Academy of Dancing 419 12th, r same. (See right center cards.)

McCoy Adam W, furn rms 1241 Bway.
McCoy A J, cook S P Co.

ARTHUR G. NASON & CO.
Representing Continental Insurance Co.—Pennsylvania Casualty Co.
Third Floor First National Bank Bldg.
Junction San Pablo Ave. & Broadway

McCoy Benjamin F, haberdasher, b 93 Hamilton pl.
McCoy Bruce, bartndr, r 1214 Cypress.
McCoy Charles A, horse dlr, r 964 E 21st
McCoy Charles L, mining, r 62 E 12th.
McCoy David W, lab, b 1466 12th.
McCoy Frank, carp, b 554 William.
McCoy Frank M, carp, r 572 62d.
McCoy Ira S, lab, rms 174 10th.
McCoy John W, r 327 Grand av.
McCoy John W, powder, r 1205 Market.
McCoy John W, propr Hayward & San Leandro Trans Co, r Hayward.
McCoy LeRoy W, salsn E G Arps, b 964 E 21st.
McCoy Louis C, switchman, b 355 Tel av.
McCoy Robert R, carp, r 1727 5th.
McCoy Thomas J, mngr Hayward & San Leandro Trans Co, r Hayward.
McCoy Thomas E, presser H C Reed, b 1530 Alcatraz av.
McCoy T, boilermkr S P Co, r 6th and Wood.
McCoy T H, lab S P Co, r Ridley House.
McCoy Walter V, contr 686 20th, r 554 William.
McCoy Wm J, music tchr 470 Albany Blk, r San Leandro.
McCracken Georgia M, dressmkr 1620 15th, r same.
McCracken Hugh, carp, r 1318 Kirkham.

Oakland Berkeley Country Properties
Insurance Renting Leasing Collecting
PHONE TEMPORARY 3871
JACQUES & THALER
REAL ESTATE
255 Montgomery Street
SAN FRANCISCO, CAL.

McCracken J N, truckman O T Co, r 852 Washn.
McCracken Mary B (wid John H), r 161 Lester av.
McCracken Pearl, b 3118 Lynde.
McCracken Robert E, phys and druggist 1406 14th, r same.
McCracken W J, dentist 1169 Bway, r 161 Lester.
McCrane Anna, r 317 6th.
McCrann Jean, clk O Rash, r 3240 Hopkins, Dimond.
McCray, see also McRea and MacRae.
McCray C D, tuner Girard Piano Co, b 308 14th.
McCrea Joseph, pressman Jordan Ptg Co, r 1624 Linden.
McCrea Mary (wid Joseph), r 1626 Linden.
McCrea Samuel B, horseman, r 5412 Genoa.
McCready Charles J, baker, r 666 26th.
McCready Frederkick, civ eng, rms 913 5th av.
McCready Harry, policeman, b 569 34th.
McCready H J, car opr O T Co.
McCready James, clk Owl Drug Co, rms 604 17th.
McCreary Affaline (wid John H), dom 3047 Blossom.
McCreary Howard, bkpr, b 580 Jones.
McCreary Mary (wid Daniel), b 580 Jones

BYRON MAUZY
SAN FRANCISCO 1175 O'Farrell St.
OAKLAND 1069 Broadway
PIANOS—ORGANS—PIANO PLAYERS

PICTURE FRAMING
Artists' and Architects' Supplies

SMITH BROS.
462-464 Thirteenth St.
Bet. Broadway and Washington Sts.

HOLCOMB REALTY CO.
SEE PAGE THREE
HOMES & RENTAL TERMS

McCrimmon Arline, rms 32 Blake Blk Annex.
McCrimmon Mrs Nettie E, dressmkr 32 Blake Blk Annex, r same.
McCrindle John M, porter Holbrook, Merrill & Stetson, r 1197 63d, Emeryville.
McCrindle Neil, b 1197 63d, Emeryville.
McCrindle Wm, lab, b 1197 63d Emeryville.
McCrudden John M, lab, r 5915 Dover.
McCue Cornelius J, mach S P Co.
McCue Patrick, lab Home for the Aged, h same.
McCue Ellen, cook 1568 Webster.
McCuen, see also McCune, McEwan and McKeon.
McCuen Adelbert, carp, b w s Blaine 1 s 10th, Melrose.
McCuen Allan, brakeman, b 1526 Market.
McCuen Chester, lab S P Co.
McCuen Frank, agt, b 3215 Putnam, Fruitvale.
McCuen Nelson, car repr, r 3215 Putnam, Fruitvale.
McCuen Theron R, brakeman S P Co, r 411 26th av, Fruitvale
McCullagh Caroline (wid T M), stenogr Holcomb Realty Co, r 1335 Myrtle.
McCullagh Edward J, photogr F A Webster, b 685 24th.
McCulloch Alexander B, mach S P Co.

C. B. HODGES & CO.
Salary Loans
All Business Strictly Confidential
Room 77 Blake Block Phone Oakland 8314
1065 Washington St., Oakland, Cal.

McCulloch Ben, cash Oakland Bottling Co, r Alameda.
McCulloch James H, r 579 28th.
McCulloch John, roofer, rms 604 San Pablo av.
McCullough Ada, lndrywkr White Star Lndry, b 1021 24th.
McCullough Frank, cook, rms 761 Clay.
McCullough Gertrude, lndrywkr Excelsior Lndry, b 1021 24th.
McCullough Lawson, lather, r 1012 26th av.
McCullough Nathan, painter, b e s Seminary av 2 n Orion, Fitchburg.
McCullum Jennie (wid Clarence), b 604 17th.
McCully Alburn, millhand, r 559 E 16th.
McCully Clara, student Heald-Dixon Coll, b 858 18th.
McCully Judson (McCully & Bridgman), r 858 18th.
McCully & Bridgman (Judson McCully, E C Bridgman), props Pioneer Planing Mill 2d se cor Castro.
McCumber John E, tmstr, rms 1252 7th.
McCune, see also McCuen, McEwan and McKeon.
McCune Alvira (wid James), r 1360 Center.
McCune James, mach, r 80 Echo av.
McCunniff John, car opr, r 911 4th av.
McCurdy, see also MacCurdy.

TAYMANCE
REAL ESTATE COMPANY
REAL ESTATE AGENTS AND AUCTIONEERS
460 and 462 8TH St. Oakland, Cal.
TELEPHONE OAKLAND 328

McCurdy Carlton A, towerman S P Co, r Alameda.
McCurdy Charles A, carp, b 330 Nicol av.
McCurdy Emory, clk, b 1216 Adeline.
McCurdy George G, watchman, r 1217 Myrtle.
McCurdy James C, carp, r 330 Nicol av, Fruitvale.
McCurdy John H, tmstr Scott's Exp.
McCurrie Arthur C, student, b s s Orion av 4 w Nutley av, Fitchburg.
McCurrie Mary A (wid John P), r s s Orion av 4 w Nutley av, Fitchburg.
McCurrie Norma, student, b s s Orion av 4 w Nutley av, Fitchburg.
McCurry James M, dentist, r 433 37th.
McCusker James, cigars 1152 23d av, r 1152½ same.
McCutchan Earl C, clk coms dept S P Co, b 1657 11th.
McCutchan Frank, see Standard Foundry, r 1188 E 15th.
McCutchan Isabella (wid James W), r 1657 11th.
McCutchan Wm F, steam fitter, b 1657 11th.
McCutcheon Arthur, solr S Parker, r 1227 30th.
McCutcheon Charles, lab S P Co, rms 1735 7th.
McCutcheon C, fireman S P Co, r 940 Peralta.
McCutcheon Hugh, hostler Gates Livery Stable Co, r 504 24th.
McCutcheon John, clk Hale Bros, b 668 18th.
McCutcheon John A, carp, r 5140 Maple, Claremont.
McCutcheon Mabel B, b 215 8th.
McCutcheon Martha, bkpr, b 504 24th.
McCutcheon Samuel W, clk S Parker, r 181 24th.
McCutcheon Warner W, paperhngr, r 1126 Gilbert.
McCutcheon Wilfred, clk, r 464 19th.
McCutcheon Wm, r 210 8th.
McCutcheon Wm A, r 215 8th.
McCutcheon Wm H, sec and treas Hook Bros & Co and Hook Realty Co, b 215 8th.
McDade Wm J, barber Edward Rose, rms 770 Tel av.

Quality Goes In Before the Name Plate Goes On
Coast Carriage Co. Vehicles
Cor. 12th and Jackson Sts.

MAKINS & WILL
Real Estate and Insurance
Renting, Collecting Loans
Plate Glass Insurance and Surety Bonds
428 Tenth St. Oakland
Phones:
Oakland 4811
Home A1650

ANDREW WHELTON **REAL ESTATE**
Loans Negotiated - Insurance
Telephone Main 421 SAN LEANDRO CAL.

HOTEL AVALON
406
TELEGRAPH AVE
SEE PAGE 21

W. B. SCOTT'S EAST OAKLAND EXPRESS
Expressing to and from Oakland, Alameda, Berkeley and San Francisco
Phones { Oakland 6808 / Home A 1808
Office: 412 FIFTEENTH ST.
See under Transfer Companies.

FISHER LUMBER CO.
Dealers in PINE and REDWOOD LUMBER
Also does all kinds of Mill Work, Turning, Sanding and Band Sawing
Yards, THIRD and OAK Sts.
Tel. Oakland 2481 G W. FISHER, Mgr.

McDaniel Alexander C, phys 206 Woodmen Blk, r same.
McDaniel Florence, furn rms 469 10th, r same.
McDaniel Mary S (wid Harold J), r 268 11th.
McDaniel Mrs Pearl, seams S P Co.
McDaniel Thomas, barber, r 946 36th.
McDaniel Tully, barber, r 946 36th.
McDaniels Peter, r 770 Pine.
McDennis Bernard, r rear 1162½ 7th.
McDer Frank, cook 1010 Franklin, rms 1028 same.
McDermed John C, agt American Biscuit Co, r 1227 Adeline.
McDermid Robert W, clk S P Co.
McDermott, see also Mac Dermott.
McDermott Arthur, clk O T Co, r Berkeley.
McDermott Bernard, broker, r 578 E 16th
McDermott Charles, driver, rms 404 5th.
McDermott Dennis A, eng, r 814 18th.
McDermott Elizabeth, b 822 Linden.
McDermott Frank, foreman, r 63 Hannah
McDermott Frank, butcher Oakl'd Meat & Pkg Co.
McDermott Helen, bkpr, rms 1315 Webster.
McDermott John, glasswkr, b 2065 Market.
McDermott John P, blksmith 1329 Harson av, r same, Melrose.
McDermott Martha, milliner Taft & Penoyer, b 1097 Chestnut.
McDermott Mary, tel opr, b 2065 Market.
McDermott Mary F, instr Mills College, b same.
McDermott Mary E, clk, b 938 44th.
McDermott Michael, tmstr, r 1839 Linden.
McDermott Patrick, colr, r 938 44th.
McDermott Thomas, messr 534 14th, b 1839 Linden.
McDermott Thomas, miner, b 2065 Market.
McDermott Thomas, longshoreman, r 266 7th.
McDermott Thomas J, solr, b 938 44th.
McDermott Wm, car opr O T Co, r 1st nr Jones av.

THE TRIBUNE
EVERY EVENING
SUNDAY MORNING
LARGEST & BEST

McDermott Wm, cond S P Co, r 1454 9th.
McDevitt George, clk r S F.
McDiarmid Mrs Harriet N, nurse 525 33d, b same.
McDiarmid John R, clk Louis Reis, rms 567 8th.
McDode Rodney P, r 210 Walsworth av.
McDonald, see also Mac Donald.
McDonald Alexander, driver, b 1400½ 11th.
McDonald Alexander, horse dlr, r 3631 Grove.
McDonald Alexander, lab The Burnham-Standeford Co, b 1362 19th av.
McDonald Alexander A I, clk Gardiner Mitchell Co, r 574 San Pablo av.
McDonald Alexander C, b 574 San Pablo av.
McDonald Alexander S, mech, r 2408 Lawrence.
McDonald Alfred, mech, b 1400½ 11th.
McDonald Mrs Alice, r 320a Tel av.
McDonald Alice E, b e s Seminary av 1 s Orion av, Fitchburg.
McDonald Allan, barber, rms 955 5th.
McDonald Allan, lab S P Co, rms 1463 5th.
McDonald Allen, carp, r 1400½ 11th.

Surgical Instruments
Hospital Supplies
A. B. RICHTER & CO.
402 Telegraph Ave. { Oakland 8820 / Home A 1703

McDonald Angus, carp, r 1235 Poplar.
McDonald Anna, b 574 San Pablo av.
McDonald Annie (wid Joseph), r 3118 Davis, Fruitvale.
McDonald Archibald, plumber, b 574 San Pablo av.
McDonald Arthur, r 585 37th.
McDonald A, rms 803 Clay.
McDonald A, carp, rms 940 Peralta.
McDonald A Bruce, carp, r 1378 24th av.
McDonald A M, adv man Oakland Enquirer Pub Co, r Berkeley.
McDonald Belle, dom 529 8th.
McDonald Bessie B (wid Joseph B), r 764 19th.
McDonald Cameron D, carp, r 1018 E 21st.
McDonald Charles, r 1353 10th av.
McDonald Charles, foreman, r 262 5th.
McDonald Charles A, b 1353 10th av.
McDonald Charles H (Martin & McDonald), r 417 15th.
McDonald Charles H, clk Cyphers Incubator Co, b 764 19th.
McDonald Christine, b 1362 19th av.
McDonald Clarissa, student, b 941 Adeline.
McDonald Daniel R, carp S P Co.
McDonald Daniel W, messr, r 6397 School, Claremont.
McDonald David F, bartndr, rms 472 7th.

W. M. CROWN CO., INSURANCE, RENTING LOANS
Real Estate Brokers
Head Office 1056 BROADWAY, OAKLAND, CAL.
Branch Offices in all Large Eastern Cities

Telephone Berkeley 1548
THE MILLS CO., Inc.
BERKELEY 2183 SHATTUCK Av.
The Liverpool and London and Globe Ins. Co.
Niagara of New York
New York Underwriters, of Hartford

Karl H. Nickel Co. Bacon Bldg. Suite 62 Tel. Oakland 4552

REAL ESTATE—MINING—INSURANCE—INVESTMENTS and BUILDING

McDonald Delia (wid Charles), r 1052 30th.
McDonald Della, rms 715 Center.
McDonald Duncan A, mining, b 150 E 18th.
McDonald Duncan C, carp, rms 1018 E 21st.
McDonald Edgar, car opr, b 120 E 18th.
McDonald Elbert J, car opr, b 1014 3d av.
McDonald Elizabeth (wid James), b 2233 Adeline.
McDonald Emerson, elec, b 1141 1st av.
McDonald Etherington, gasfitter O G L & H Co, rms 316 13th.
McDonald Felix, lab, b 3118 Davis, Fruitvale.
McDonald Francis, student, b 2060 Grove
McDonald Frank J, switchman, r 869 Campbell.
McDonald Frank P, barber 1649 Market, r same.
McDonald Frederick, coffee roaster, r 1026 Brandon, Fruitvale.
McDonald Frederick, miner, rms 831 Tel av.
McDonald George, bench hand S H Wilson & Son.
McDonald George, propr East Side Boiler Works, r 1362 19th av.
McDonald George B (Collins & McDonald; M O'Connell & Co), and first asst

RICHARD J. MONTGOMERY
REAL ESTATE--INSURANCE
NOTARY PUBLIC
4003 TELEGRAPH AVE.
Piedmont 2554 COR. 40TH Home A 2514
CENTRAL OAKLAND

eng Oakland Fire Dept, r 458 25th.
McDonald George E, clk, r 2306 San Pablo av.
McDonald George N, boilermkr East Side Boiler Wks, b 1362 19th av.
McDonald Grace M, stenogr D F Minney, b e s Seminary av 1 s Orion av, Fitchburg.
McDonald Harold, student, b 1378 24th av.
McDonald Harriet, clk, rms 5224 Market
McDonald Henry H, r 1319 4th av.
McDonald Henry W, contr, b 1311 12th av.
McDonald James, car opr, r 1016 45th.
McDonald Rev James, pastor St Augustine Church, r 526 66th.
McDonald James, saloon 4401 Piedmont av, r 4375 Howe.
McDonald James F, stableman Drucker's Exp Co, rms 619 Franklin.
McDonald Jerome, carp, b 412 E 21st.
McDonald John, appr Fox Press.
McDonald John, fireman S P Co.
McDonald John, emp Cal Cotton Mills, rms 1103 Frederick.
McDonald John, real est 4800 O H S Boulevard, r 1606 Whittier, Melrose.
McDonald John, trav agt, r 857a Myrtle.
McDonald John, contr, rms 265 12th.
McDonald John A, hostler J H McCarley, rms 563 William.

NOTARIES PUBLIC
WEIL & NORRIS
4 BACON BLOCK
OAKLAND, CAL.
REAL ESTATE

We will go on your BOND
Fidelity, Court
American Bonding Co.
FIRE Pennsylvania
Commercial Union
Shawnee, American
Bonding Co

McDonald John D, r 915 61st.
McDonald John J, lawyer 856 Bway, r 542 27th.
McDonald John J, mailer, r 671 E 14th.
McDonald John M, clk J M Finch & Co, b 630 16th.
McDonald Joseph B, died May 20th, '07, age 66.
McDonald Joseph C, clk, rms 855 Grove.
McDonald J, b Industrial Home.
McDonald J, boxmkr Western Paper Box Co.
McDonald J, colr S F O & S J Ry, r Wallace av nr Adeline.
McDonald Kathryn, b 3631 Grove.
McDonald K, emp Contra Costa Lndry.
McDonald Laura, dressmkr 940 Peralta, r same.
McDonald Mrs Lillian, b 425 Vernon.
McDonald Lizzie A (wid D C), r 518 22d.
McDonald Maggie, r w s Mabelle av n Hopkins, Allendale.
McDonald Margaret, bkbinder Carruth & Carruth Co, b 574 San Pablo av.
McDonald Margaret, tchr, b 825 15th.
McDonald Margaret G (wid John), r 542 Sycamore.
McDonald Margaret R, dom 2625 Fruitvale av.
McDonald Mark E, agt, r 941 Adeline.
McDonald Martha (wid James F), r 2060 Grove.
McDonald Mary, b 825 15th.
McDonald Mary, student, b 2060 Grove.
McDonald Mary, b 1155 1st av.
McDonald Mrs Mary, r e s Seminary av 1 s Orion av, Fitchburg.
McDonald Mary S, b 1362 19th av.
McDonald Milton L, solr, r 916 4th av.
McDonald Minnie, b 1559 Brush.
McDonald Morton J, clk, b 526 55th.
McDonald M E, lab, rms 406 8th.

McDONALD NATHANIEL,
(P N Kuss & Co), r 3756 Howe.

McDonald Nellie M (wid John A), r 101 5th.
McDonald Norman, clk, b 574 San Pablo av.
McDonald Oliver P, died Feb 5th, '07, age 39.
McDonald Patrick, florist 5186 Tel av, r same.
McDonald Patrick, roofer, b 215 Ettie.
McDonald Paul, bkpr, r 828 58th.

H. B. BURLINGAME A. W. COLVER
MONTEREY COAL CO.
A Conservative and Profitable Investment. We are selling stock at par. See Ad. page 29
Office: 62 MACDONOUGH BLDG.
PHONE OAKLAND 3789

DEAN LAW and COLLECTION CO., Inc.
Telephones Oakland 1146 Home A1246
FINANCIAL RATINGS A SPECIALTY
WE COLLECT YOUR BILLS
Rooms 303 and 304 Bacon Block

HOLCOMB REALTY CO. AVON - PAGE - THREE - GILT EDGE INVESTMENTS

COVERS
WHITE-WALLACE CO., Inc.
1252 Webster
Phone Oakland 194 Home Phone A4194

RIGNEY PRINTING CO.
TEL. OAK. 2979
217-7th St.

D. B. HUNTER, Pres. and Gen. Mgr.
Main Office and Yard
Shattuck Av. & Oregon St.
Berkeley, Cal.
Tel. Berkeley 8

Hunter Lumber Co.

INCORPORATED NOV. 14, 1902

VERE W. HUNTER, Secretary.
Wharf and Yard
South End of
Webster Street Bridge
Tel. Oakland 5292

WESTERN BUILDING MATERIAL CO.
FIRST and MARKET STS.
BRICK, FIRE BRICK, ROOFING SLATE, CEMENT, LIME, PLASTER, TERRA COTTA, SEWER PIPE, AND BUILDING MATERIAL

McDonald Perry, lab, r 252 Hellen.
McDonald Peter, tinsmith, b 215 Ettie.
McDonald Proviac, porter, r 806 Wheeler av, Fruitvale.
McDonald Ray, plumber, b 3118 Davis, Fruitvale.
McDonald Rollo M, mach, r 1155 1st av.
McDonald Ronald A, hostler J H McCarley, rms 563 William.
McDonald Ross, clk, b 558 23d.
McDonald Roy A, tmstr, b e s Seminary av 1 s Orion av, Fitchburg.
McDonald Sheldon C, chauffeur, b 511½ 6th.
McDonald Thomas, b 3631 Grove.
McDonald Vera, cashr Lyric Theater, b 2133 Elm.
McDonald Walter, elec, rms 527 18th.
McDonald Walter H, iceman Natl Ice & Cold Stor Co, rms 460 2d.
McDonald Wm, r 546 32d.
McDonald Wm, car opr, rms 103 E 14th.
McDonald Wm, ship carp, rms 756 7th.
McDonald Wm H, mngr Natl Ice & Cold Stor Co, r 860 31st.
McDonald Wm J, b 546 32d.
McDonald Wm M, housesmith, r 9th se cor West.
McDonald Wm N, lab S P Co.
McDonald Wm T, salsn, r 600 Merrimac.
McDonell, see also McDonald, MacDonald and Mac Donnell.
McDonell Marie (wid Michael), r 826 Linden.
McDonell Milton, clk Pierce Grocery Co, r 916 4th av.
McDonnall Mrs Arthur J, b 2212 Peralta av.
McDonnell Anna, clk Bowman & Co, b 336 22d.
McDonnell Esther, houskpr 1686 Valdez.
McDonnell James, b 1284 16th.
McDonnell James, r 393 22d.
McDonnell James J, chemist National Pharmacy Co, r 275 E 12th.
McDonnell John, fuel 1720 13th av, r same.
McDonough, see also Macdonough.

McDONOUGH ANDREW T

Merchant Tailor, Rms 9 and 10 1015½ Broadway, Phone Home A1943; r 515 30th.

McDonough Anna, b 1212 Tel av.
McDonough Elizabeth, b 772½ 18th.
McDonough Festus, watchman S P Co, r 247 Hannah.

SUNSET PHONE OAK. 3585 HOME PHONE A1931
RUTLEDGE & WALLING
Fancy Groceries, Fruits, Vegetables, and Delicacies. Home Made Pies and Cakes Our Specialty. Prompt Delivery.
1470½ SEVENTH ST. OAKLAND, CAL.

GARDEN HOSE
The Best on Earth
The Famous old "Double Diamond" Brand has stood the test for over Fifty Years
JOHN P. MAXWELL CO.
Agents for the City of Oakland
Manufactured by New York Belting and Packing Co., LTD. New York

McDonough Festus T, printer, b 247 Hannah.
McDonough George J, lawyer 906 Bway, r 1212 Tel av.
McDonough James, clk, b 772 Wood.
McDonough James, plumber, r e s Loma Vista av 4 n E 14th, Fitchburg.
McDonough James A, b 226 9th.
McDonough John, 2d officer str Piedmont.
McDonough Joseph, lab, r 772 Wood.
McDonough Katherine, b 809 Jackson.
McDonough Margaret, b 809 Jackson.
McDonough Margaret (wid John), r 1212 Tel av.
McDonough Mark, comp, b 247 Hannah.
McDonough Martin, r 772 Wood.
McDonough Martin, lab, r 809 Jackson.
McDonough Mary, b 247 Hannah.
McDonough Michael, fireman S P Co, r 620 E Valdez.
McDonough Michael, lab, r 247 Hannah.
McDonough Michael Jr, plasterer, b 247 Hannah.
McDonough Patrick W, boilermkr, b 247 Hannah.
McDonough Thomas, lab, b 809 Jackson.
McDougal H T, opr S P Co, rms 364½ 11th.
McDougal James, mason, rms 804 Webster.
McDougald George A, eng O T Co, r 568 Fairmount av.
McDougald Louise, b 568 Fairmount av.
McDougald Margaret (wid John A), b 568 Fairmount av.

Go to the CAKERY for those delicious Home Made Cakes. We mix and bake before the public.
Birthday and Wedding Cakes made to Order
THE CAKERY
527 16th St., Oakland, Cal.
Home A 1461 —— Phones —— Sunset Oakland 2687

McDougald Mary E, b 568 Fairmount av.
McDougall, see also Macdougall.
McDougall Agnes, student, b 488 Sherman.
McDougall Alexander, fixturehngr Maxwell Hdw Co, r S F.
McDougall Alice S (White & Co), b 769 17th.
McDougall John, barber Joseph De Frailas, r 107 Grove.
McDougall Joseph, carp, b s s Wilbur, 1 e Lincoln av, Fruitvale.
McDougall Margaret (wid J J), r 702 11th.
McDowell, see also MacDowell.
McDowell A Lee, clk The Curtain Store, r 464 Edwards.
McDowell Grace, milliner, b 712 Sycamore.
McDowell James A (McDowell & Co), r 712 Sycamore.
McDowell Mahala J (wid John), r 1535 Franklin.
McDowell Martin, lab, rms 816 Chester.
McDowell Minnie C, t l opr Oakland Enquirer Pub Co, b 1013 26th.

McDOWELL SCHOOL OF DRESSMAKING AND MILLINERY,

Emily T Mills Mngr, 1018 Washington, Phone Oakland 1454.

McDowell Violet, bkpr F G Jones, b 777 12th.
McDowell Wm J, grocer 777 12th, r same.

EDWIN T. GORIE
Successor to OSGOOD & SON
Phones { Piedmont 544 / Home A4454
Wood, Coal, Hay and Grain and Poultry Supplies
1805 Telegraph Ave. COR. 34TH STREET Oakland

James P. Taylor
459 TWELFTH ST.
Wholesale
"HEBBURN"
Best house coal
Retail
TELEPHONE OAKLAND 2428

HOLCOMB REALTY CO.
MONEY TALKS
ON PAGE 3
LAND FOR THE LANDLESS MAN

McDowell & Co (J A Gieason, A McDowell), hat mnfrs 21st ne cor Brush.
McDuff Wylie M, baker, rms 1010½ 7th.
McElhatton Andrew J, r 1237 E 22d.
McElligott Tessie, b 1357 9th av.
McElmay E, seams Taft & Pennoyer, r Alameda.
McElrath Alden, student, b 5101 Dover.
McElrath Ann E, clk O T Co, b 5101 Dover.
McElrath Clifford, student, b 5101 Dover.
McElrath Elsie (wid John E), r 5101 Dover
McElrath Hilda, b 5101 Dover.
McElrath John E, died May 7th, '07, age 58.
McElrath John E, clk O T Co, b 5101 Dover.
McElrath John E, b 5101 Dover.
McElrath Phoebe, b 5101 Dover.
McElroy Albert O, clk, b 1223 Talcott av.
McElroy Benjamin F, died Dec 1st, '07, age 39.
McElroy Hannah (wid Oscar), r 1223 Talcott av.
McElroy Helen (wid Benjamin), furn rms 1620 7th, r same.
McElroy Henry, colr J J McElroy & Co, r 607 6th.
McElroy Henry C, fireman S P Co, b 1711 Goldman av, Fruitvale.
McElroy James, carp S P Co.
McElroy James J (J JMcElroy & Co), r 536 24th.

Home B1439 —— PHONES —— Merritt 559
Jurgewitz Stucco Works
MANUFACTURERS OF
STAFF AND STUCCO WORK
Capitals, Mouldings, Brackets, Gables, Etc.
Wood Carving in all its branches
1316 20th Ave. E. Oakland Oakland 4194
807 Clay St. Oakland

McELROY JOHN E

(McElroy & Stetson), City Attorney 969 Broadway, Member Board of Police and Fire Commissioners and Board of Public Works, r 176 E Moss av.
McElroy John W, mngr E J MacKain, r Berkeley.

McELROY J J & CO

(James J McElroy, Mary A Ryan), Real Estate and Insurance Agents, London Assurance Corporation and Notaries, 960 7th, Phone Oakland 2156.
McElroy Wm, r 907 6th.
McElroy & Stetson (J E McElroy, J W Stetson), lawyers 960 Bway.
McElwain, see also McIlvain.
McElwain R, hardware 1344 Fruitvale av, r Villa Hotel, Fruitvale.
McElwaine John B, clk Elliott Diehl Co, b 1230 15th av.
McEnroe John B, shoemkr, b 615 13th.
McEntire Itha, student, b 3132½ E 14th.
McEntire Wm J, farmer, r 3132½ E 14th.
McErlane Alice (wid Samuel), r 1128 Myrtle.
McErlane Bernardino, student, b 1128 Myrtle.
McEvily Jeremiah S, clk W F & Co Exp, r 763 Peralta.
McEvoy, see also McAvoy.
McEvoy Annie, indry wkr Excelsior Indry, b 773 6th.

UNITED IRON WORKS
CENTRIFUGAL and STEP PRESSURE PUMPS
WATER WHEELS PULLEYS SHAFTING HANGERS
2nd & Jefferson, Oakland, Cal. PHONE OAK. 342

McEvoy Johanna (wid Peter), r 773 6th.
McEvoy Wm, glasswkr, b 773 6th.
McEwan, see also McCuen, McCune and McKeon.
McEwan Alexander, mach, r 1025 Tevis, Fruitvale.
McEwan Harry, plasterer, rms 3308 West.
McEwan Margaret, dom 2229 Peralta av, Fruitvale.
McEwen Arthur, switchman, r 872 Henry.
McEwen John, signal man S P Co.
McEwen John A, r 476 Chetwood.
McEwen John C, eng, r 1637 Bray, Fruitvale.
McEwing John, r 622 E 24th.
McFadden, see also MacFadden.
McFadden Bernard, lawyer 906 Bway, r 1505 Brush.
McFadden Bridget (wid John), r 1259 Campbell.
McFadden Emily E (wid Alfred), r 5809 Canning, Claremont.
McFadden George N, mach S P Co, r 867 Peralta.
McFadden M, tailor, rms 1165½ Washn.
McFadden Patrick, lab S P Co, b 1355 18th.
McFadden T F, clk Taft & Pennoyer.
McFadyen John, phys 1281½ 23d av, r same.
McFall, see also McFaull.

McFALL EDWARD,

Plumbing, Gas and Steam Fitting, General Jobbing, Stove Repairing 957 24th r 1002 24th. (See Contrs Dept.)
McFall Frank, carp, r 1319 Stanley, Melrose.
McFall Gideon B, moved to Washington, D C.
McFall W W, salsn Brittain & Co, rms 865 San Pablo av.
McFarlan Mrs Julia A, r 1089 53d.
McFarland, see also MacFarland.
McFarland Andrew, salsn Wickham Havens Incorporated, r 684 31st.

McFARLAND BENJAMIN S,

Mngr California Door Co, 468 11th, r 1448 Redwood av, Fruitvale.
McFarland Blanche, student Heald-Dixon Coll, r Alameda.
McFarland David A, died May 12th, '07, age 79.

Zenith Mill & Lumber Co.
MILL WORK : SASH and DOORS : LUMBER
Phone Merritt 71 Home B1071
12th St. & 21st Av. E. OAKLAND

COSY BUNGALOWS
For Sale by
J. M. Perkins CO.
1 Telegraph AVENUE OAKLAND
PHONES
Oakland 3500
Home A3500

ALAMEDA RUG WORKS
RUGS MADE FROM OLD CARPETS
Carpets taken up, cleaned and relaid
2006 EVERETT STREET Phone Alameda 39 ALAMEDA

JOSHUA HENDY IRON WORKS
75 FREMONT STREET, - SAN FRANCISCO, CAL.
MANUFACTURERS of MACHINERY, BOILERS, ENGINES, Etc.

See—
GEO. H. VOSE
For—
Real Estate
Insurance
and
Notary
—
968
Broadway
Oakland
—
Phone
Oakland
7516

STANDARD GAS ENGINE CO.
MARINE, STATIONARY, PUMPING
and HOISTING ENGINES Etc.
Dennison and King Sts. East Oakland
At 23d Ave. Station Phone Merritt 140

McFarland Douglas, emp F B Johnson, b 853½ Cypress.
McFarland George T, lab S P Co, r 1442 Liese av, Fruitvale.
McFarland Harold H, bottler Alameda Soda Water Co, b 1323 11th av.
McFarland H H, car opr O T Co, r 4th bet Jones and Bay View av.
McFarland James, calker, r 6091 Fremont.
McFarland James D Jr, restaurant 1504 E 14th, Melrose, r same.
McFarland John, bartndr C A Lind, b E 14th se cor High, Melrose.
McFarland John, real est 3718 Talcott av, b 1276 High.
McFarland John, salsn S S Austin, r High ne cor Bond.
McFarland John M, painter S P Co.
McFarland Lottie, clk, b Grant av ne cor E 14th, Fitchburg.
McFarland Warren H, mining eng, b 1448 Redwood av, Fruitvale.
McFarland Winnie, prin Oakland Free Kindergarten, r 559 23d.
McFarlane, see also Mac Farlane.
McFarlane Peter D, clk, r 4989 Dover.
McFarlane Wm, r 510 8th.
McFarlin Herbert S, r 1868 Valdez.
McFARLIN RUFUS F,
Dentist 1068 Broadway, Phone Oakland 4927; r 694 38th.
McFarlin Susan M (wid Horatio), r 538 18th.
McFaul Hugh, stevedore, r 1000 55th.
McFaul Ruby, stenogr, b 692 34th.
McFaul Thomas E, tilesetter Pacific Mantel & Tile Co, b 1000 55th.
McFee, see also McPhee.
McFee Disraeli D, expman w s George 1 s Spencer, Fitchburg, r same.
McFee Ernest, clk J R Thompson, b w s George 1 s Spencer, Fitchburg.
McFeely Agnes, tchr Lincoln School, b 1929 Market.
McFeely Elizabeth (wid Frederick P), r 1929 Market.
McFeely Fred, r 1929 Market.
McFeely Gertrude, b 1929 Market.
McFeely Susan M, tchr Tompkins School, b 1929 Market.

COOK-MORGAN
STORAGE & MOVING CO.
Separate Locked Rooms
Office 503 14th Phone Oakland 3235

McGaffney Willis P, bartndr, b 1155 Madison.
McGahan Patrick, car sealer, rms 1307 15th av.
McGan Laura, tel opr, rms 908 Tel av.
McGann James G, news agt Denison News Co, r Berkeley.
McGann Wm, clk, r 5730 Fremont.
McGarrity Donald, salsn Warner Bros Co, r Alameda.
McGarrity T, lab S P Co, r 4th cor Washn.
McGary Edward, capitalist, rms Hotel Athens.
McGasy Hugh, car opr, r 146 Miles av.
McGavin Campbell, b 2141 Chestnut.
McGee, see also McGie, McKee and Magee.
McGee Carroll W, foreman, r 1568 23d av.
McGee George, miner, r 3918 E 17th, Fruitvale.
McGee Hugh J, carp, r 5914 Vallejo.
McGee Richard, clk Pac Coast Auto Top Co, r Fruitvale.
McGehee George W, carp, r 1726 Prospect av, Fruitvale.
McGeoch Alexander, dyer 873 San Pablo av, r same.
McGeorge John W, bkpr Anchor Brewery, b 484 48th.
McGeorge Thomas W, clk, r 915 7th av.
McGeorge Wm C, b 861 E 16th.

McGhee Mrs Julia T, r 3305 Forrest, Fruitvale.
McGibben Robert, announcer New Cal Jockey Club.
McGibben Samuel J, clk New Cal Jockey Club.
McGibbons Albert T, truckman O T Co, b 677 25th.
McGibbons Alexander, lab, b 677 25th.
McGibbons Charles, miner, b 677 25th.
McGibbons Fannie (wid John), r 677 25th.
McGie, see also McGee, McKee and Magee.
McGie Agnes, furn rms 1515 8th, r 861 Chester.
McGie John, baggageman, r 861 Chester.
McGie Mary C, b 861 Chester.
McGiffin Robert, clk, r Vallecito pl nr 14th av.
McGill, see also Magill.
McGill Andrew, gasmkr O G L & H Co, r 959 E 17th.
McGill Edward P, chauffeur O T Co, r 1575 Grove.
McGill Henry M, lawyer and notary Blake Blk, r same.
McGill John D, trav agt, rms 1201 Alice.
McGill John T, sign writer, r w s Jones nr Allendale av, Allendale.
McGill Mary, nurse, b w s Jones nr Allendale av, Allendale.

ATHENS GARAGE
W. A. TOWNS, Prop. Phone Piedmont 167
J. G. ESTABROOK, Machinist
STORING CARS A SPECIALTY
38th and Telegraph Ave.
OAKLAND
Full Equipment For Expert Automobile Repair Work

SUNSET LUMBER COMPANY
Main Office and Yard
First and Oak Sts.
Oakland
Tel. Oakland 176
C. H. OLINGER, Manager
Branch Yard
E. 12th and 17th Ave.
East Oakland
Tel. Merritt 22

McGill Samuel I, contr 271 E 17th, r same.
McGill Sarah, b w s Jones nr Allendale av, Allendale.
McGillan Frank L, mngr, r 951 Myrtle.
McGillis Donald J, expman 187 39th, r same.
McGillis Munson, clk, b 1014 Chestnut.
McGilvery Hugh, mach R Dalziel Jr Co, r 1514 5th.
McGilvray Harry S, contr, r 819 56th.
McGilvray Hugh J, mach E S Lincoln, r 1514 5th.
McGinley Elizabeth, b 908 7th av.
McGinley Joseph, news agt Denison News Co.
McGinley Philip, pile driver, r 2126 Union.
McGinley Mrs Margaret, r 908 7th av.
McGinn, see also McGuinn.
McGinn James T, clk, r s s Quigley 3 e Redwood rd.
McGinnis, see also Mc Guiness and McInnes.
McGinnis Andrew, pedlar, b 662 20th.
McGinnis B, car opr, r 5260 Tel av.
McGinnis Frank, tailor, rms 1010 E 21st.
McGinnis Margaret Z, b 1362 Market.
McGinnis Matthew, gasmkr, r 824 Adeline.
McGinnis Max A, tmstr, r 685 Hopkins.
McGinnis Patrick, lab S P Co, r 1840 7th.
McGinnis Thomas, r 1362 Market.

Piedmont 1467 — Phones — Home A 4467
First Class Work. Estimates Furnished
T. JOHNSON
Patent Chimney Builder
All Kinds of Sheet Metal Work
2112 San Pablo Ave. Bet. 35th and 36th Sts.
OAKLAND, CAL.

McGinnis Thomas, insptr, r rear 864 Peralta.
McGinty Charles A, sheetironwkr W W Montague & Co, rms 579 E 12th.
McGinty S, boilermkr R Dalziel Jr Co, r 819 15th.
McGiven H N, solr, rms 529 8th.
McGivney Mrs Agnes, r 1416 15th.
McGivney Catherine (wid John), r 1416 15th.
McGivney James, plumber 965 Franklin, r same.
McGlinchey Wm, lab S P Co, r 1155 Center.
McGlothlin Willis M, trainman S P Co, r 1030 5th av.
McGlothlin Mrs Myrtle A, clk Bishop & Co, r 1030 5th av.
McGlumphy Frank E, carp, b 1262 24th av.
McGlumphy George L, carp C A Jeffers, r 3021 E 23d.
McGlumphy John R, carp, r 1262 24th av.
McGluner Charles, rms 1578 7th.
McGlynn John, contr 430½ 38th, r same.
McGorry Amelia, b 1130 E 22d.
McGorry James, clk, r 1130 E 22d.
McGorty Patrick F, fireman S P Co, r 818 Wheeler av, Fruitvale.
McGough Rose, tchr Upper Fruitvale School No 1, r S F.

WESTERN FUEL COMPANY
FIRST and MARKET STS.
General Selling Agents
Standard Portland Cement

McGovern Hannah (wid Thomas), b 1312 13th av.
McGovern James, bartndr 836 Tel av, r 3765 Ruby.
McGovern John H, b 1151 Oakland av, Piedmont.
McGovern John H, r 1151 Oakland av, Piedmont.
McGovern Julia E, clk Hill & Seiler, b 677 22d.
McGovern Michael, lab, r 677 23d.
McGovern Mrs Nancy, b 1813 Tel av.
McGovern Thomas E, elev constr, r w s Lincoln av 4 n Hopkins, Fruitvale.
McGovern Thomas M, brakeman S P Co, r 1700½ 10th.
McGovern Walter H, solr, b 1318 Jackson.
McGowan, see also Mac Gowan.
McGowan Andrew, shoemkr, r 1060 62d.
McGowan Emerson P, carp, b 1184 E 15th.
McGowan Frank T, asst supt Metropolitan Life Ins Co, r Berkeley.
McGowan Helen, clk H C Capwell Co, b 92 Echo av.
McGowan James J, salsn Dodge, Sweeney & Co, r 1154 8th.
McGowan Maggie, dom 1389 Jackson.
McGowan Malcolm, driver Fred Becker Co, r Oakland av nr Pleasant Valley rd.
McGowan Martin, lab, r 487 25th.
McGowan Martin Jr, painter, b 487 25th.
McGowan Mortimer, colr Cosgrave's Inc, r 596 66th.
McGowan Patrick, helper, r 711½ Peralta.
McGowan Warren E, carp, r 1184 E 15th.
McGowan Wm W, brakeman S P Co, rms 1453 23d av.
McGrade Frank, elec, r 805 50th.
McGrane Ellen (wid Thomas), r 517 6th.
McGrath Anna A, b 1842 Grove.
McGrath Annie, dom 1350 Madison.
McGrath Ethel, tel opr, b 1328 Grove.
McGrath Miss G, clk Taft & Pennoyer, b 684½ 26th.
McGrath James, b 1303 Tevis, Fruitvale.
McGrath John, ship carp, b 1501 8th.
McGrath John J, bartndr 483 7th, r 526a 10th.

Phone Berkeley 4292 Res. Phone Berkeley 528
Res. 3053 DANA ST., Near Prince St.
F. C. FESLER
Real Estate and Insurance
3055 Telegraph Ave. BERKELEY

HOLCOMB REALTY CO.
HURRY TO PAGE 5
QUICK SALES OUR SPECIALTY

Decorations for Parties and Weddings
Ring up OAKLAND SEED AND PLANT CO.
Phones { Home A1547 / Piedmont 119
A. G. Fleck, Pres. E. Fleck, Mgr.

J. TYRREL
C. A. TYRREL, NOTARY PUBLIC
REAL ESTATE — INSURANCE
SURETY BONDS
No. 5 Telegraph Avenue

PHONES
OAKLAND HOME
2694 A2694
DR. TOM-WAI-TONG
CHINESE PHYSICIAN
583 CLAY ST.

GEO. FAKE WATCHMAKER and JEWELER
1113 Broadway, Oakland, Cal.
WATCH INSPECTOR FOR SOUTHERN PACIFIC AND SANTA FE RAILROADS PHONE OAKLAND 3739

WESTERN BUILDING MATERIAL CO.
FIRST and MARKET STS.
BRICK, FIRE BRICK, ROOFING SLATE, CEMENT, LIME, PLASTER TERRA COTTA, SEWER PIPE, AND BUILDING MATERIAL

Eilers Music Co.
The Largest Pacific Coast PIANO Dealers
Over 40 different makes of the world's best pianos to select from.
ALSO
the world renowned Peerless Electric Pianos
THE Genuine Autopiano AND Welte Orchestrions and the wonderful Welte Mignon

McGrath Marguerite (wid Thomas), r 1828 Grove.
McGrath Marguerite, tel opr, b 1828 Grove.
McGrath Mary, seams, b 3823 Piedmont av.
McGrath Mary T, dressmkr, b 1842 Grove
McGrath Michael, r 1842 Grove.
McGrath Michael J, dairy 1411 Kirkham, r same.
McGrath Michael J, plumber, b 1842 Grove.
McGrath Michael T, lab, r 1120 15th av.
McGrath Miss M, clk Kahn Bros, b 684½ 26th.
McGrath Patrick, 2d officer str Bay City
McGrath Thomas, vice pres and sec Natl Vulcanizing Co, r 3322 E 14th.
McGrath Thomas, lab, r 1621 13th.
McGrath Thomas F, driver M J McGrath, b 1411 Kirkham.
McGrath Thomas H, deckhand S P Co, b 684 26th
McGrath T, rms 526 10th.
McGrath Walter, fireman Eng Co No 5 O F D, r 4520 West.
McGrath Wm, driver, rms 1163 Willow.
McGrath Wm, driver M J McGrath, b 1411 Kirkham.
McGrath Wm D, pilot, r 1501 8th.
McGrath Wm F, bkpr Oakland Bank of Savings, b 1842 Grove.
McGrath Wm H, dept mngr Jas Cahill & Co, r 1251 19th av.
McGrath W O, rms 803 Clay.
McGraw, see also Megraw.
McGraw Alice, tel opr, b 573 6th.
McGraw Andrew, butcher Oakland Meat & Pkg Co, r 5875 Vallejo, Emeryville.
McGraw Edith, student, b 945 Chestnut.
McGraw Edna, missionary, b 945 Chestnut.
McGraw Edward E, lawyer, r 945 Chestnut.
McGraw Elizabeth, b 945 Chestnut.
McGraw Elva, b 945 Chestnut.
McGraw Frederick, student, b 945 Chestnut.
McGraw Geraldine, tchr, b 945 Chestnut.

THE TRIBUNE
EVERY EVENING
SUNDAY MORNING
LARGEST & BEST

McGraw Hazel, tchr, b 945 Chestnut
McGraw Mary (wid M), b 573 6th.
McGraw Nellie, b 945 Chestnut.
McGraw Wm, farmer, r w s Fruitvale av ex 4 n Brook.
McGreehan Annie H, bkpr Kahn Bros, b 1707 11th.
McGreehan Frank, marine eng, r 1707 11th.
McGregor, see also Macgregor.
McGregor Alexander, carp C P Co.
McGregor Amelia A (wid Jones), b 56 King.
McGregor Archibald M, eng, r 862 Filbert.
McGregor Bruce, foreman Mt View Cemetery, b 4101 Piedmont av.
McGregor Duncan H, carp, r 914 Magnolia.
McGregor Earl P, sheet metal wkr Yager Sheet Metal Co, r 914 8th.
McGregor Wm C, b 759 11th.
McGretchen Tillie, dom 1029 6th av.
McGrett Annie, b 730 3d.
McGrett John, mach, r 730 3d.
McGrew Cynthia A (wid James), seams S P Co, b 828 Willow.
McGrew Edward, walter S P Co, r 1114 32d.
McGrew Evelyn, b 1008 E 22d.
McGrew Milton J, clk, r 1008 E 22d.
McGrew Wm, trav agt, b 1008 E 22d.

E. M. ARMSTRONG Phone Berkeley 3355
Parisian
Cleaning and Dyeing Works
Chemical and Steam Cleaning
Dry Cleaning for Dainty Garments
1520 Shattuck Ave. Berkeley, Cal.
Knocking Spots out of Garments is our Business

McGuckin Arthur P, tmstr Hunter Lbr Co, r 1354 13th av.
McGue George, lab S P Co.
McGuffen Alfred, plasterer J F Jurgewitz, r 843 21st.
McGuffick George N, cond S P Co, r 1146 Magnolia.
McGuiness, see also McGinnis and McInnes.
McGuiness M D, gasmkr O G L & H Co, r 824 Adeline.
McGuiness Wm J, driver Eng Co 3 O F D r 1215 14th.
McGuinn Charles F, emp S P Co, b 959 Campbell.
McGuinn Harry J, eng S P Co, r 1016 Peralta.
McGuinn Hugh R, bkpr, b 959 Campbell.
McGuinn John, horseshoer 565 9th r same.
McGuinn Michael, clk Wilkinson & Cuddy, r 959 Campbell.
McGuinness A, b Industrial Home.
McGuire, see also Maguire.
McGuire Bernard, b 268 11th.
McGuire Edward, r 1668 14th.
McGuire Frank E, lawyer, b 208 59th.
McGuire Frederick, boilermkr Oakland Boiler Wks, rms 495 25th.
McGuire F Willis, millman Fisher Lbr Co Planing Mill, rms 1668 14th.

Wm. D. DAVEY, Pres.
WALTER B. FAWCETT, Vice-Pres.
CHAS. H. PFEIFFER, Manager
CALIFORNIA MANTEL & TILE CO.
Successors to J. C. WILLS
MANTELS—GRATES—TILES—THE HAMILTON GAS GRATE
271 TWELFTH STREET PHONES OAKLAND 2208 HOME A2943 OAKLAND

Loose Leaf Books, Card Indexes
Typewriters and Supplies

SMITH BROS.
462-464 Thirteenth St.
Bet. Broadway and Washington Sts.

HOLCOMB REALTY CO.
SEE PAGE THREE
RICH FARM LAND CHEAP

McGuire George, tmstr, r 119 Shafter av
McGuire James, r 5th nw cor Stanford av, Emeryville.
McGuire Jesse M, brakeman S P Co, rms 966 Center.
McGuire John, ironwkr, rms Ibsen House.
McGuire J P, asst cashr S P Co, r 971 Cypress.
McGuire Mary (wid Milton), r 1059 Peralta.
McGuire Mary C, tchr, b 1067 Oak.
McGuire M, fireman O G L & H Co, r 705 27th.
McGuire Thomas E, r 925 Poplar.
McGuire Wm, horseman, r 5th nw cor Stanford av, Emeryville.
McGuire Wm P (Liermann & McGuire), r 117 Monte Vista av.
McGregor Ernest, clk, r 324 Grand av.
McGregor Frank, carp S P Co.
McGregor Frederick, plumber, r 713b 15th.
McGuire Wm T, clk I H Herold, b 838 Jefferson.
McGuirk Edward, gardener city parks, rms 67 E 12th.
McGurn Charles R, roofer, b 51 8th.
McGurn George C, tile roofer, b 606 42d.
McGurn James, contr, r 606 42d.
McGurn James R, tile roofer, b 606 42d.
McGurrin Michael, lab, b s s Park av at S P R R, Emeryville.

Geo. Trueblood
REAL ESTATE
INSURANCE LOANS
Phone Berkeley 1520
2136 CENTER ST. BERKELEY

McGurty John, lab, b 620 14th.
McGurty Matthew, shingler, r 1463 Bway.
McGurty Patrick, watchman, b Randlett House.
McHoffie John H, clk James Maclise, r 707 17th.
McHale Clarence T (McHale & Hurley), r 254 7th.
McHale Edward, insptr, r 814 27th.
McHale George B, insptr O T Co, r Jones av.
McHale & Hurley (C T McHale, James Hurley), cigars 1050 Bway.
McHatton Bettie W (wid Charles G), b 1726 Prospect av, Fruitvale.
McHatton Eva H, bkpr E L Brown, r 1308 Bassett, Fruitvale.
McHatton Rev Robert L, pastor Christian Church, r 1308 Bassett, Fruitvale.
McHay Myron M, lab, b 3137 Davis, Fruitvale.
McHenry B L, eng Standard Underground Cable Co, r Berkeley.
McHenry Catherine (wid Thomas), b 3938 Washn, Fruitvale.
McHenry Edward, r 1160 Talcott av.
McHenry Edward G, printer Tribune Pub Co, r 977 Webster.

TAYMANCE
REAL ESTATE COMPANY
REAL ESTATE AGENTS AND AUCTIONEERS
460 and 462 8TH St. Oakland, Cal.
TELEPHONE OAKLAND 328

McHenry Frank T, trav agt, r 217 Hillside av, Piedmont.
McHenry Mrs Hester, nurse, r w s Lincoln 2 n Hopkins, Fruitvale.
McHenry Russell S, salsn Reality Bonds & Finance Co, b 217 Hillside av, Piedmont.
McHenry Thomas, mach, b 3238 Washington, Fruitvale.
McHenry U P, cond Santa Fe.
McHenry Vincent, printer Horwinski Co, r 967 Webster.
McHugh B, lab O G L & H Co, rms 828 Webster.
McHugh Daniel, gasmkr, r 718 Market.
McHugh George D, cond S P Co, b 1382 8th.
McHugh John, lab U Eng Wks, r 747 Market.
McHugh John C, clk courthouse, b 1382 8th.
McHugh John J, gardener, r 285 Claremont av.
McIlvain, see also McElwain.
McIlvain George, butter, b 572 William.
McInerney Anna (wid M J), r 950 54th.
McInerney Benjamin H, tel opr, b 950 54th.
McInerney Cornelius, lineman O T Co, b 1105 5th.
McInerney Emily A, bkpr, b 950 54th.
McInerney Frank, carp, r 1605 9th.
McInerney Hugh, cooper, r 1105 5th.
McInerney Isabel M, stenogr, b 950 54th.
McInerney Walter A, tel opr, b 950 54th.
McInnes, see also McGinnis and McGuiness.
McInnes Peter L, car opr, r 155 Locksley av.
McInnis Esther, b 918 Park way.
McInnis Michael A, vice pres and treas Harrington-McInnis Co, r 1279 8th av.
McIntire, see also McIntyre, MacIntire and MacIntyre.
McIntire Clarimer, mngr, r 1173 Myrtle.
McIntire George, cashr, b 730 Tel av.
McIntire Mary E (wid Eli), r 730 Tel av.
McIntire Sadie N, b 730 Tel av.
McIntire Wm L, b 730 Tel av.
McIntosh Andrew J, carp, r 3206 Lloyd av, Fruitvale.
McIntosh Benjamin, b Market se cor 22d.
McIntosh Benjamin W, agt, r 367 Lenox av.
McIntosh Chester R, carp S P Co, b 1045 58th
McIntosh David A, contr, r 1045 58th.

Quality Goes In Before the Name Plate Goes On
Coast Carriage Co. Vehicles
Cor. 12th and Jackson Sts.

Benj. Curtaz & Son, Inc.
PIANOS, PLAYER PIANOS, ORGANS and MUSICAL MERCHANDISE
1321 Broadway
Phones { Oakland 2653 / Home A 1414
B. J. Curtaz, Pres.
W. G. Fitzmier, Mgr.

STOVES, RANGES, FURNACES AND HEATERS
A. E. HALL & CO., INC.
THE STOVE STORE
12th & Clay St.

NOTARY REAL ESTATE
OLAF J.
HANSSEN
SEE PAGE 6
GENERAL BROKER

WHITE GARAGE
THE WHITE COMPANY
538 Seventeenth St. - Oakland

Best Machine Shop and Garage
REPAIRS
on all makes of Cars

Oakland Conservatory of Music
Director ADOLF GREGORY
1170 Madison St., Bet. 13th and 14th
Sunset Oak. 4922 Home A2922
The largest and most thoroughly equipped School of Genuine Musical Instruction on the Pacific Coast.

McIntosh Donald, contr, r 1045 58th.
McIntosh Edward A, glasswkr, r 411 Miranda.
McIntosh Frank M, eng, b 3206 Lloyd av, Fruitvale.
McIntosh Frederick D, mach H Morris, r 411 Miranda.
McIntosh Isaac E, watchman, b Market se cor 22d.
McIntosh Isaac T, tmstr, r Market se cor 22d.
McIntosh James, eng, r 1326 8th av.
McIntosh John eng, r 368 E 17th.
McIntosh Mabel A, b 1045 58th.
McIntosh Marjery, clk Water Co, b 1424 Franklin.
McIntyre, see also McIntire, MacIntire and MacIntyre.
McIntyre Archibald, clk, r 1420 Filbert.
McIntyre Archie, r 84 Lewis.
McIntyre Charles J, r rear 564½ Jefferson.
McIntyre David, bartndr, b s s Park av, at S P R R, Emeryville.
McIntyre Edward J, pipefitter S P Co, r 1073 59th.
McIntyre Mrs Emma R, r s s Orion 3 w Seminary av, Melrose.
McIntyre Gladys (wid John E), b 1112 E 15th.
McIntyre Henry J, r 615 46th.
McIntyre John, furniture 1603 7th, r same.
McIntyre John, lab S P Co.
McIntyre Julia, floorwalker Lem Williams, b 553 29th.
McIntyre Michael, r 553 29th.
McIntyre Patrick, lab, rms 815 Magnolia.
McIntyre Rufus, lab, b 861 Willow.
McIntyre Thomas, mach S P Co, r 1608 5th.
McIntyre Walter, butternkr, b 498 Sherman.

McINTYRE WM,
Furniture, Carpets, Stoves and Household Goods 1603 7th, r same.

McIsaac James, tmstr, b 4460 Howe.
McIsaac John, tmstr, b 4460 Howe.
McIsaac Joseph A, lab street dept, r 4460 Howe.
McIsaac Mary E, b 4460 Howe.
McIsaac Wm A, gardener St Mary's Cemetery, r 4460 Howe.
McIver, see also MacIver.
McIver John C, b 1279 8th av.
McIver Louis, boxmkr, b 1206 E 16th.

Try WHITE DIAMOND WATER
FOR THE TABLE
5 Gals. Per Week Delivered $1.50
Per Mo. Single Bottles 50c.
PHONES: OAK. 3040 HOME A3060

McKaig R Hughes, r 638 Eldorado av.
McKaller Henry, carp, r n s Kansas nr Redwood rd, Allendale.
McKay, see also Mackay and Mackey.
McKay Alexander, carp, r 987 Campbell.
McKay David, mining eng, r 222 Bonita av, Piedmont.
McKay David A, carp, r n s Congress av 10 e Courtland av, Melrose.
McKay Donald, trav agt Diamond Rubber Co.
McKay Edwin D, blksmith, b 3137 Davis.
McKay Frank, carp, b Charles ne cor Spencer, Fitchburg.
McKay Henry D, r Charles ne cor Spencer, Fitchburg.
McKay Isaac M, blksmith, r 3137 Davis.
McKay James F, mach Standard Gas Eng Co, r 1215 21st av.
McKay John, rms 715 8th.
McKay John, carp, r E 14th se cor Fitch av, Fitchburg.
McKay John G, baker Cape Ann Bakery, b 816 Alice.
McKay John H, shingler, rms 569 11th.
McKay J, rms 407 12th.
McKay J Arthur, mach, r 2310 Mitchell.
McKay Katherine (wid Michael), r 753 7th.
McKay Marshall C, elec eng, r 621 63d.
McKay Mrs Mary, notions E 14th se cor Fitch av, Fitchburg, r same.
McKay Myron M, lab, b 3137 Davis.

SHROUT-SHORTT
REALTY COMPANY
1264 Broadway, Oakland, Calif.
Property Specialists
Correct Representations
City Property & Ranches

McKay Oliver B (Thompson & McKay), r 2113 Peralta av, Fitchburg.
McKay Phoebe L (wid Anthony), r 1250 Myrtle.
McKay Rebecca (wid Daniel B), b 899 61st.
McKay Robert, ship carp, rms 510 9th.
McKay Sara, stenogr, r 3760 Latimer.
McKay Wm, mach, r 227 Haven.
McKay Zita, clk S P Co, r Alameda.
McKean, see also McKeen and MacKeen.
McKean Charles, b 242 John.
McKean Samuel, cond S P Co, r 361 E 12th.
McKeand Constance, b 1207 Castro.
McKeand George W, abstracts of title 458 8th, r 1207 Castro.
McKeany Edward, gardener, r 483 37th.
McKechnie Donald, master str Oakland.
McKee, see also McGee, McGie and Magee.
McKee Alexander L, b 607 Apgar.
McKee Amy M, b 225 Vernon.
McKee David, lineman, rms 804 16th.
McKee Hazel, cashr Wm Smith, b 195 25th.
McKee John A, clk, b 607 Apgar.
McKee John E, elec S P Co, r 1690 12th.
McKee Joseph, miller Charles H Butler & Co, b 875 Washn.
McKee Robert L, lawyer 855 Bway, r 839½ Franklin.

McKEE SAM B,
Vice Pres Farmers' and Merchants' Savings Bank, Lawyer 913 Union Savings Bank Bldg, r 225 Vernon.

We can collect them. — What? Your bills. — We are doing it every day.
WELLMAN-ROBBINS MERCANTILE AGENCY, 228-229 Bacon Building, TWELFTH AND WASHINGTON

BORAX

PHOENIX FLOUR
THE WHITEST THE BEST
ASK YOUR GROCER

HOLCOMB REALTY CO.
PAGE FIVE PAGE THREE
THE MONEY MAKERS

McKee Sarah (wid Samuel B), r 225 Vernon.
McKee Mrs Sarah, furn rms 875 Washn.
McKee Susan A (wid Robert), r 607 Apgar.
McKee Thomas, carp, r 1114 11th av.
McKee Wm J, r 495 25th.
McKee Wm K, r 515 33d.
McKeegan Frank J, state policeman, b 923 Poplar.
McKeegan Joseph J, meats 3751 Bway, r 339 29th.
McKeegan Patrick, policeman, r 1020 Chester.
McKeehan James, appr Pac Tel & Tel Co, r 562 11th.
McKeen, see also McKean and MacKeen.
McKeen Albert A, r 1041 Magnolia.
McKeen Catherine (wid George), b 1400½ 11th.
McKeen Herman S, slsn, b 1041 Magnolia.
McKeen J, watchman New Cal Jockey Club.
McKeever, see also MacKeever.
McKeever Edward, rms n s Park av 2 w Hollis, Emeryville.
McKeever Jessie, student, b 571 Olive, Fruitvale.
McKeever Reuben, junk dlr, r 571 Olive, Fruitvale.
McKeirnan Frank, cwitchman, rms 1368 18th.
McKeirnan George, b 1349 18th.
McKeirnan John, r 1349 18th.

KEYSTONE REALTY COMPANY
J. Walter Smith F. J. Morin
Real Estate Loans Rents
2103 Shattuck Ave., Berkeley, Cal.

McKeirnan John B, bartndr, r 1368 18th.
McKeirnan Mathew, mach, rms 1368 18th.
McKeirnan Thomas, painter, rms 1368 18th.
McKeirnan Wm, rms 1368 18th.
McKellar Alexander, blksmith, r 1613 5th.
McKellar Harry D, lab S P Co, b 1613 5th
McKellar Marjorie, clk Hale Bros, r Hayward.
McKelvey Howard W, clk, b 1112 Willow.
McKelvie Anna, salsn Cosgrave's Inc, b 529½ Hobart.
McKendrey John, propr The Colonial, r 616 Bway.
McKenna, see also McKenney, McKinney and MacKenney.
McKenna Alice C, b 1625 9th.
McKenna Alice M, r 826 29th.
McKenna Bernard, died June 11th '07, age 32.
McKenna Dorothy, boxmkr Western Paper Box Co, b 1625 9th.
McKenna Elizabeth (wid John S), r 1452 Irving av, Fruitvale.
McKenna Mrs Ellen, rms St Paul Hotel.
McKenna Etta M, lndrywkr Excelsior Lndry, b 1625 9th.
McKenna James, ropemkr, r 3105 Putnam, Fruitvale.

R. J. PAVERT
Practical Builder Expert Appraiser
Loans Homes Built and Sold on Easy Terms. RESIDENCE and OFFICE
40 CROSBY AVENUE
Phone Merritt 161 FRUITVALE, CAL.

McKenna John, brkmkr, r 328 E 8th.
McKenna John, marine eng, r 1625 9th.
McKenna John Jr, student, b 328 E 8th.
McKenna Joseph, millman, b 523 Park av.
McKenna Leonard H, clk, r 1231 Chestnut.
McKenna Martin R, plumber, r s s Congress av 4 w Bryant av, Melrose.
McKenna Percy O, cook S P Co.
McKenna Robert, waiter 1009 Bway, r 616 12th.
McKenna Transylvania, nurse 620 E 18th, b same.
McKenna Wm, ironwkr, b 3500 Washn, Fruitvale.
McKenna Wm, lather, r 3715 Washn, Fruitvale.
McKenna Wm J, eng Santa Fe.
McKenney, see also McKinney.
McKenney Benjamin, mach W A Plummer.
McKenney George, tailor Lancaster & Rehor, r 951 Grove.
McKenney George W, carp, r 1470 High, Melrose.
McKenney Ida E (wid Henry), r 310 Oakland av.
McKenney Loris M, mach The White Co, b 310 Oakland av.
McKenney Lyola D, stenogr, b 310 Oakland av.
McKenney L M, notary public and sec and mngr Oakland Home Co, r 685 24th.
McKennis James, cementwkr, r 6002 Grove.
McKenty Duncan, lab, rms 804 Webster.
McKenworthy John, gardener, r 1017 8th av.
McKenzie, see also McKinzie, Mackenzie and Mackinzie.
McKenzie Alexander C, r s s Kansas nr Redwood rd, Allendale.
McKenzie Angus, towerman S P Co, r Overland House.
McKenzie Carrie C, stenogr, b 1018 18th.
McKenzie Charles A, fireman S P Co, r 1464 7th.
McKenzie Claude E, plasterer, rms 2233 Elm.
McKenzie Daniel, lineman Pac Tel & Tel Co, b 1173 Santa Fe av.
McKenzie David V, r 1064 12th av.
McKenzie Edward, rms 1007 Harrison.

The J. LLEWELLYN CO.
Dealers in Wall Paper and Paints
Painters and Decorators
OAKLAND STORE 1325 BROADWAY
SAN FRANCISCO STORE 406 KEARNY

FITZ COMPANY
Real Estate
WE SELL
Oakland
Alameda
Berkeley
Fruitvale
Los Gatos
and the
Santa Cruz
Mountains
1313
BROADWAY
Opp. Postoffice
Oakland
California
Phone Oakland 7932
ASK FITZ ABOUT IT

A. L. PERALTA REAL ESTATE DEALER
LOANS - INSURANCE
RANCH PROPERTY A SPECIALTY SAN LEANDRO, CAL.

PUMPS TANKS GASOLINE ENGINES
R. P. WADDELL
405-10th ST.

Walter S. Mackay & Co.
CARPETS FURNITURE DRAPERIES
418 to 424 Fourteenth Street, Oakland, Cal.

Your Credit Is Good at Breuner's
13th & Franklin Sts.
Furniture, Carpets, Stoves Etc.

A
Painters' and Paper Hangers' Outfits
Henderson Mfg. Co.
Ladders and Woodenware Specialties
East 14th St. and 14th Ave.
Oakland, Cal.
Phones: Merritt 403 Home B1403

McKenzie Frances, b 1214 E 16th.
McKenzie G W, cond O T Co, r 3d bet Jones and Bay View av.
McKenzie Henry W, mach, b 3061 Blossom.
McKenzie James, lab S P Co, rms Oakland House.
McKenzie Mrs Jessie T, b 534 28th.
McKenzie John, boilermkr, r 3061 Blossom.
McKenzie John Jr, boilermkr, b 3061 Blossom.
McKenzie John L, waiter 515 13th.
McKenzie John W, music tchr 547 27th, r same.
McKenzie Joseph H, ironwkr, r 829 60th.
McKenzie Mrs J T, b 534 28th.
McKenzie Kenneth, carp, r 3036 Pleitner av.
McKenzie Nathan L, plasterer, r 2233 Elm.
McKenzie Samuel, carp S P Co.
McKenzie Thomas, r 1412 Bray av, Fruitvale.
McKenzie Wm, supt steamers S P Co, r Berkeley.
McKenzie Wm A G, r 89 E 11th.
McKenzie Wm H, lab The Burnham-Standeford Co, r 3503 Washn av, Fruitvale.
McKeon, see also McCuen, McCune, McEwan and McKown.
McKeon Edward salsn, b 812 Jefferson.
McKeon Edward D, contr 1053 62d, r same.
McKeon E Frances, cashr Creameries Restaurant, r 728 11th.
McKeon George M, boilermkr S P Co, r 909 Peralta.
McKeon James, r 728 11th.
McKeon James, elec, rms rear 562 11th.
McKeon John, clk, b 812 Jefferson.
McKeon Neal J, sec and mngr Oakland Title & Abstract Co, r Lake av, Piedmont.
McKeon Nellie, b rear 562 11th.
McKeon Patrick H, lab, r 812 Jefferson.
McKeon Ray, brklyr, b 1043 62d.
McKeown Claude, chauffeur, b 391 Orange.
McKeown Felix J, baker, b 1804 5th.

NATIONAL
Inventor's Co-operative Ass'n, Inc.
Patents Secured and Marketed
PHONE HOME A2826
304 First National Bank Bldg, Oakland

McKeown George, elec, b 5615 San Pablo av.
McKeown Laughlin M, died June 29th '07, age 53.
McKeown Lillian, b 5615 San Pablo av.
McKeown Robert R, chauffeur, r 391 Orange.
McKeown Susan (wid Laughlin), r 1804 5th.
McKervan Wm, meter repr O G L & H Co, b 1349 18th.
McKevitt Ellen, emp Contra Costa Lndry, b 1128 Bay av, Melrose.
McKibben Isabelle (wid Charles), r 1057 5th av.
McKibben Olive I, stenogr Bishop & Co, b 1057 5th av.
McKibben Wm, fireman Hotel Metropole, b same.
McKillican Leslie R, b 560 25th.
McKilican Robert B, contr, r 560 25th.
McKim Harry J, printer, r 555 37th.
McKim Oscar S, patternmkr, r 538 William.
McKinery Thomas, mach S P Co.
McKinley Duncan E, pres McKinlay-Perkins Co, r Santa Rosa, Cal.

McKINLAY EDWARD,
Manager Owl Drug Co Inc, r 121 Dimond av, Fruitvale.

McKinlay James M, r 395 34th.

Bay City Well Works
Well Drilling, Boring and Pump Work
Warehouses and Shop 7th & Cedar Sts., Oakland; Park Ave. & Horton St., Emeryville
GEO. P. MARCUS, Proprietor
Phone Piedmont 2270 Res. 1046 54th St., OAKLAND

McKINLAY-PERKINS CO,
Duncan E McKinlay, Pres; Wm H Sawtell, Vice Pres; M G Perkins, Sec and Treas; Importers and Manufacturers of Paints n s 17th bet Campbell and Willow; Phone Oakland 8436; Sales office 478 10th.

McKinley A D, brakeman S P Co, r 125 Chase.
McKinley George W, nurseryman 4159 Glenn av, r same.
McKinley Sidney A, brewer Anchor Brewery, r 1315 Tyler, Melrose.
McKinney, see also McKenny and MacKenney.
McKinney Charles E, clk, b 356 Taft av.
McKinney Edward E, mach, r 461 Rose, Claremont.
McKinney E, porter Pullman Co, r 1230 7th.
McKinney Frank, tmstr, r 21st ne cor Lawrence.
McKinney Fred C, clk, r 356 Taft av.
McKinney George W, r 1470 High, Fruitvale.
McKinney James W, cond O T Co, r 1379 5th av.
McKinney Lee, hostler Oakland Riding Academy, r 1728 Filbert.
McKinney Margaret (wid Nicholas), r 1160½ E 24th.
McKinney Murray, woodcarver, r 356 Taft av.

PIANOS Weber Pianola Pianos Blasius & Sons Established 1850
KOHLER & CHASE, Inc.
MUSIC AND MUSICAL MERCHANDISE
1013-1015 Broadway, Oakland, Cal.
PIANOS J. & C. Fischer Kohler & Chase Kohler & Campbell
Telephone Oakland 1009

I. H. Clay & Co.
INSURANCE
Home of N. Y. Phoenix Westchester
466 Tenth Street, Oakland, Cal.

HOLCOMB REALTY CO.
PAGE 3
MAGNETIZED SUBDIVISION EXPERTS

McKinney Richard F, carp, r 2909 Atwell av, Fruitvale.
McKinney Wm, tinner Holbrook, Merrill & Stetson, r 558½ 7th.
McKinnon, see also MacKinnon.
McKinnon Alexander, clk, r 1430 16th.
McKinnon Alexander, tmstr, b 203 3d.
McKinnon Andrew, r 662 20th.
McKinnon Caroline (wid Alexander), r 1380 Tel av.
McKinnon E Mildred, b 471 27th.
McKinnon Frank, clk, b Vermont nw cor Laurel av.
McKinnon Gladys, b 471 27th.
McKinnon Hector, elec Lyric Theatre, r 714½ Clay.
McKinnon James, mach Judson Mnfg Co
McKinnon John, carp, r Vermont nw cor Laurel av.
McKinnon John A (Brown & McKinnon) r 471 27th.
McKinnon John R, carp, r 1160 Union.
McKinnon John W, bkpr, b Vermont nw cor Laurel av.
McKinnon Joseph M, mngr Horth & Crabbe, b 324 Grand av.
McKinnon Lillian, student, b 1160 Union
McKinnon Margaret, r 510 24th.
McKinnon Michael, mach, r 1041 58th.
McKinnon Miles, asst foreman S P Co, r 1122 3d.
McKinnon Miles, messr Cal Spec Messr Service, rms Le Roy Hotel.

A. R. EATON & CO.
Dealers in WINDMILLS, PUMPS, TANKS
Wood and Steel Tank Structures
Erected. Estimates Furnished
1012 FRANKLIN STREET
Phone Vernon 103 Oakland, Cal.

McKinnon Russell N, b 1160 Union.
McKinnon Thomas, apron tndr S P Co.
McKinstry Ralph A, pressman Pac Manifolding Book Co, b 813 20th.
McKinzie, see also McKenzie, Mackenzie and Mackinzie.
McKinzie David, molder, r 1064 12th av.
McKirahan Andrew W, fireman S P Co, rms 914 Chester.
McKirahan Jasper, fireman, rms 914 Chester.
McKissick David C, bkpr, b 3004 Fruitvale av.
McKisslck Harry H, reporter, rms 2407 Fruitvale av.
McKittrick Peter P, laster Calm, Nickelsburg & Co, r w s Palo Vista av 7 s E 14th, Melrose.
McKittrick Robert H, real est, r 812 35th.
McKnight Andrew J, r 1420 E 15th, Fruitvale.
McKnight Dorothy, student, b 1420 E 15th, Fruitvale.
McKnight Florence, student, b 1420 E 15th, Fruitvale.
McKnight Laura B, student, b 1420 E 15th, Fruitvale.
McKnight Robert, cook, r 1326 E 11th.
McKone Harry, clk S P Co, rms 1605 7th.
McKown, see also McKeon.
McKown Alexander H, plumber 572 E 12th, r same.

R. H. MAGILL
GENERAL FIRE INSURANCE
Telephone Oakland 117
916 Broadway, Oakland, Cal.

McKown Alexander H Jr, plumber A H McKown, b 572 E 12th.
McKown Cyril F, draughtsman United Iron Wks, b 572 E 12th.
McKown Gilbert H, clk, r 744 53d.
McKown Guy R, plumber A H McKown, b 572 E 12th.
McKown James, miner, b 575 25th.
McKown John H, tel opr, b 1446 9th av.
McKrutt Mrs M, r 393 42d.
McLachlan, see also McLaughlin and MacLaughlin.
McLachlan Edward, printer, r 722 3d.
McLachlan Hugh, furn rms 524 13th.
McLachlan Matilda, housekpr 1254 Clay.
McLain, see also McLean, McClain and Maclean.
McLain Armine R (Sweeney & McLain), b 808 10th.
McLain Charles, r 216 E 9th.
McLain Charles, carbldr, rms 1758 7th.
McLain Clem, draughtsman, b 3819 Pearl.
McLain James M, clk, r 709 27th.
McLain Wm, b 4501 Broadway.
McLaren Alice, cashr S F O & S J Ry, b 115 Rio Vista av.
McLaren Alice (wid Louis), b 115 Rio Vista av.
McLaren Eugene, clk O T Co, b 1395 Harrison.
McLaren Eva, clk A Schlueter & Co, b 877 22d.
McLaren Janet, musician, rms 521 19th.
McLaren Jay L, phys 13th av n w cor E 28th, r same.
McLaren Mrs Lena, furn rms 408 13th, r same.
McLaren Leonard J, plasterer, rms 408 13th.
McLaren Rachel L (wid James), clk A Schlueter & Co, b 877 22d.
McLaren Wm J, brakeman S P Co, b 877 22d.
McLaughlin, see also McLachlan and MacLaughlin.
McLaughlin Clara L, b 60 E 11th.
McLaughlin Clara P, bkpr H N Gard, b 863 37th.
McLaughlin David H, sec and treas C J Heeseman (Inc), r 60 E 11th.
McLaughlin Dennis, porter Hotel Metropole.
McLaughlin Mrs Edith H, b 1221 Harrison.

F. J. BARTELME W. A. WOOD
WOOD & BARTELME
Drapers, Decorators, Manufacturers of Curtains, Curtains and Draperies Cleaned, Window Brass, Shades & Upholstery
1325 Broadway, Oakland, Cal.
Opp. Postoffice Phone Oakland 1108

OAKLAND COPYING EXCHANGE
Public Stenographers and Circular Letter Experts
MULTIGRAPHING
Private Dictation Room
MIMEOGRAPHING
Phone Oakland 6718
Rooms 37-38 Bacon Bldg.

ALBERT E. WILLIAMS CONVEYANCER=NOTARY PUBLIC
Appraiser, Loans, Leases, Rents, Mines
Deeds, Wills and all Legal Papers carefully drawn
Office, Albany Block, 1256 Broadway Oakland, Cal. Phones { Oakland 2250 / Home A2250

WESTERN STAGE APPLIANCE CO.
SEE PAGE 20

O. E. HOTLE & CO.
Realty, Bonds & Finance Co., Inc., Consolidated
Phones: Oakland 35. Home A2557
AUTOMOBILE SERVICE
1172 BROADWAY, Cor. 14th St.
CITY AND COUNTRY LANDS. LEASES, RENTS AND INSURANCE
OAKLAND, CAL.

Real Estate and Exchanges

Houses to Rent
Sell You a Home
Money to Loan on Furniture and Jewelry

RANCHES and Small Farms all Sizes Exchange Your Property for a Ranch

J. H. EDSON
1068 BROADWAY
Cor. 12th St.
Phone Oakland 4282

NOTARY LOANS
NORMAN BROCKLEHURST
Real Estate -- Insurance
460 Thirteenth St. Phone Oak. 4556

McLaughlin Edward J, eng S P Co, rms 1676 Pacific.
McLaughlin Elizabeth, dom 673 Walsworth av.
McLaughlin Fanny, b 304 E 14th.
McLaughlin George G, elec, r 2014 Market.
McLaughlin George S, b 1221 Harrison.
McLaughlin George W, barthdr 466 9th, rms 462 same.
McLaughlin Harry, clk Gardiner-Mitchell Co, r w s Palo Vista av 5 s E 14th.
McLaughlin Hugh, died Dec 22d, 07, age 31.
McLaughlin James, tmstr, r 543 38th.
McLaughlin John, lab, r 1663 13th.
McLaughlin John, miner, b 570 22d.
McLaughlin J, bridgetndr S F O & S J Ry.
McLaughlin J J, claim adjuster Maxwell Hdw Co, r 558 29th.
McLaughlin Lewis J, r e s Gordon av 1 n E 14th, Fitchburg.
McLaughlin Margaret (wid Hugh), r 736 Myrtle.
McLaughlin Marie, stenogr Pac Tel & Tel Co, r Alameda.
McLaughlin Mary, dom 1308 Jackson.
McLaughlin Mary E, b 736 Myrtle.
McLaughlin Michael, cement wkr, r 836 37th.
McLaughlin Michael, mach, r s s Delaware 1 E Laurel av, Fruitvale.
McLaughlin Michael V, cement wkr, b 863 37th.
McLaughlin M Edna, musician Luna Theater, rms s s Delaware 1 e Laurel av, Fruitvale.
McLaughlin S, rms 1878 7th.
McLaughlin Thomas, r 5240 Telegraph av, Claremont.
McLaughlin Thomas H, saloon 962 E 14th, r same.
McLaughlin Wm J, real est 1218 Bway, r S F.
McLaurin A, mach Bay City Iron Wks, r Alameda.
McLean, see also McLain, McClain, MacLane and Maclean.
McLean David, clk, r 2126 Chestnut.
McLean David, hostler, r 761 Clay.
McLean David A, clk, r 1736 12th av.

Miss Ackerman
Public Stenographer
Telephone Oakland 9505
Rooms 22 & 23 1015½ Broadway

McLean Duncan, sole lyr Calin, Nickelsburg & Co, r Melrose.
McLean Effie, clk, b 2163 Grove.
McLean E R, clk S P Co.
McLean Florence, student Heald-Dixon Coll, b 702 Market.
McLean James, master str Encinal, r 454 Moss av.
McLean James, saloon 700 Market, r 702 same.
McLean James G (Oakland Tea & Coffee Co), r 935 Magnolia.
McLean John, lab Union Eng Wks, b 702 Market.
McLean John, patternmkr, rms 1447 Franklin.
McLean John, truckman O T Co, r 661 27th.
McLean John H, died Mar 22d, 07, age 27.
McLean Murdock C, rms 3710 Market.
McLean Robert, foreman Phoenix Milling Co, r 2126 Chestnut.
McLean Thomas, fireman, r 1166 West.
McLean Wm, fireman S P Co, b 702 Market.
McLear Wm G, florist, r s s Jersey 3 e Laurel av, Fruitvale.
McLeish Donald, carp, rms 1183 23d av.
McLeish John, student, b 95 Miles av.
McLeish Mary, bkbndr, b 609 48th.
McLellan, see also McClellan.
McLellan Alexander (Alex McLellan & Co), r 442 San Pablo av.

POLYTECHNIC
Business College
306 12th St. Oakland Cal.
Leads the West
In Business Education
Inc. Cap. $100,000

McLellan Alex & Co (Alexander McLellan, H Matthiesson), saloon 442 San Pablo av.
McLellan Anne D, b 609 Kennedy.
McLellan David A, carp, r Stanley av n w cor Orion av, Fitchburg.
McLellan Fred, tilesetter Wm J Rigney, r S F.
McLellan Walter, driver A Brown Undertaking Co, r 1214½ Market.
McLennan Emma (wid Edward), r 1773 25th av, Fruitvale.
McLennan Sibyl S, student, b 14th av nr E 28th.
McLennan Theodore, contr, r 2710 Peralta av, Fruitvale.
McLeod, see also McCloud and Macleod.
McLeod Amy, clk, rms 555 59th.
McLeod Angus M, foreman S P Co, r 949 Wood.
McLeod Daniel, carp, r 1624 17th.
McLeod John C, plasterer, r 818 14th.
McLeod Malcolm, bridgebldr, r 1361 12th.
McLeod Maud, rms 555 59th.
McLeod Minnie E, b 1624 17th.
McLeod M Dalton, bkpr Oakland Bank of Savings, r Berkeley.
McLure, see also McClure.
McLure Isabella C, rms 1318 7th av.
McLure James T, patternmkr, r 480 College av.

Howard Springs
Lake County, California Phone Piedmont 413
42 Mineral Springs, Hot Sulphur, Borax and Magnesia Baths. Cure all cases of Rheumatism, Stomach, Liver and Kidney Trouble.
Miss C. Wheeler, Proprietor
J. W. Wheeler, Manager
4916 Telegraph Ave.
Reference: Any guest for past Twenty Years

SUNSET LUMBER COMPANY
Main Office and Yard
First and Oak Sts.
Oakland
Tel. Oakland 176
C. H. OLINGER, Manager
Branch Yard
E. 12th and 17th Ave.
East Oakland
Tel. Merritt 22

McLure Louise E (wid Wm), r 1207 Castro.
McLure Murray E, b 1207 Castro.
McLure Willard C, r 679 36th.
McLuskey, see also McCloskey and McCluskey.
McLusky Wm, boilermkr, b 519 15th.
McMahon, see also MacMahon.
McMahon Frank, b 1015 43d.
McMahon Frank, lab New Cal Jockey Club.
McMahon Harry, lab, b 231 Haven.
McMahon James B, mngr Aetna Collection Agency, r 5410 Genoa.
McMahon John, b 740 54th.
McMahon John E, helper Sanitary Street Sweeping Co, r 719 4th.
McMahon John H, rms 832 Clay.
McMahon John H, mach S P Co, rms 1772 7th.
McMahon John M, lab, rms 832 Clay.
McMahon Patrick, carp, r 1676 11th.
McMale Richard, farmer, r 1301 E 27th, Fruitvale.
McManamin Robert, r 1030 E 19th.
McManamin Wm H, salsn, rms 2102 Elm
McMann Clara (wid Richard), r 814 13th
McMann Margaret I (wid Thomas), b n s Fleming av 2 e High, Leona Heights.
McMannis James W, r 1519 8th.
McMannis James W Jr, fireman S P Co, b 1519 8th.

McMannis Monica, b 1519 8th.
McMannis Thomas, clk H C Capwell Co, rms 1170 Jefferson.
McMannis Thomas J, com mer, r 409 Orange av.
McManus Alexander, carp, r 1824 Goss.
McManus Anna (wid Bartholomew), r 215 Ettie.
McManus Bernard C, planing mill Clay se cor 4th, r 763 19th.
McManus Bernard C Jr, mill hand B C McManus, b 763 19th.
McManus Bernard H, clk, r 1062 Kirkham.
McManus Charles J, mill hand B C McManus, r 662 19th.
McManus Edward C, architect, r 971 7th av.
McManus Edward C, lndrywkr, r 814 Lydia.
McManus Frances, waiter 48 San Pablo av, r Alameda.
McManus Harry, clk James Cahill & Co, b 971 7th av.
McManus James, porter Fabiola Hospital
McManus J A, clk Holbrook, Merrill & Stetson.
McManus Mary A (wid James), r 842 Castro.
McManus Michael, emp Contra Costa Lndry, r 4145 Lusk.

WESTERN FUEL COMPANY
FIRST and MARKET STS.
General Selling Agents
Standard Portland Cement

McManus Michael, r 5th nw cor Stanford av, Emeryville.
McManus Sarah (wid Cormac), r 1430 Olive av, Melrose.
McManus Thomas, student, b 763 19th.
McManus Thomas, salsn, rms 1070 Jefferson.
McManus Walter E, foreman S P Co, b 1062 Kirkham.
McManus & Freeman (P J Freeman, J J Cox), undertakers 844 Castro.
McMarry Mrs, b 562 8th.
McMartin J A, painter S P Co, r 1761 Goss.
McMaster Cecil F, bkpr, b 1704 25th av, Fruitvale.
McMaster George W (McMaster & Briscoe), r 589 24th.
McMaster James C, mach, r 1704 25th av, Fruitvale.
McMaster Marguerite, stenogr Empire Constr Co, b 855 Castro.
McMaster Martha (wid N W), r 855 Castro.
McMaster & Briscoe (G W McMaster, J E Briscoe), undertakers 589 24th.
McMath Elsie A, b 728 19th.
McMath John B, dep City Eng, r 728 19th.
McMath John F, dentist 1169 Bway, r 1312 Webster.
McMenamy Hugh, blksmith, r 1821 Adeline.
McMenomy George S, meatctr J H McMenomy, b 6104 San Pablo av.
McMenomy James, tmstr New Cal Jockey Club.
McMenomy John H, meats 5914 San Pablo av, r 6104 same.
McMenomy John W, meatctr J H McMenomy, r 1083 62d.
McMenomy Walter F, meatctr J H McMenomy, r 1087 62d.
McMillan, see also Macmillan.
McMillan Mrs Addie S, b 3773 Piedmont av.
McMillan Alexander, lab, b 1512 25th av, Fruitvale.
McMillan Bernice, stenogr, b 1168 8th.
McMillan Charles H, moved to S F.
McMillan D, car opr O T Co.
McMillan Edward V, barber H Cohen, rms 955 5th.

J. H. Macdonald & Company
REAL ESTATE
INSURANCE
PHONE OAKLAND 322 HOME A3322
1052 BROADWAY

HOLCOMB REALTY CO.
PAGE 3
MAGNIFIED SUBDIVISION EXPERTS

PERCY L. BLISS REAL ESTATE
Insurance
Notary Public
Rents Collected
Loans Made
Homes Built Sold Bought
468 11th St.
Bacon Building
Phone Oakland 335

DAVIS & ELFEN OPTICAL CO.
RELIABLE GLASS MAKERS
410 Fourteenth St., Oakland
Phone Oakland 8278 Elks Building

Dr. T. L. BOMANNON
EYE, EAR, NOSE & THROAT
BERKELEY

GILT EDGE RYE
WICHMAN, LUTGEN & CO., Inc.
Sole Proprietors
431-439 CLAY, SAN FRANCISCO

GOLD Loaned on Real Estate or Diamonds at reasonable rates. Call up F. F. PORTER the Real Estate and Insurance Broker, at 466 8th St. Either phone 1990

WESTERN BUILDING MATERIAL CO.
FIRST and MARKET STS.
BRICK, FIRE BRICK, ROOFING SLATE, CEMENT, LIME, PLASTER TERRA COTTA, SEWER PIPE, AND BUILDING MATERIAL

McMillan Elizabeth, tchr J C Fremont High School, b 586 25th.
McMillan Ephraim M, state fish commissioner, r 1810b 5th.
McMillan James, porter, rms 804 Webster.
McMillan John, propr Cal Wood Turning Wks, r 5512 Shattuck av.
McMillan John A, carp S P Co.
McMillan Margaret (wid Aeneas), r 586 25th.
McMillan Neil, carp, r 412 E 21st.
McMillan Peter D, letter carrier P O, r 696 26th.
McMillan Robert H, saloon 851 60th, r 5988 Adeline.
McMillan Mrs Sarah E r 820 38th.
McMillan Wm B, paper hngr, b 819 Filbert.
McMillan Wm S, r 819 Filbert.
McMinn Mollie, missionary rms 707 Tel av.
McMullen Arthur W, lather, r 696 26th.
McMullen C A, comp Oakland Enquirer Pub Co, r 185 10th.
McMullen Daniel, b 696 26th.
McMullen Duncan J, blksmith 4954 Bway, r 4996 same.
McMullen Frank, b 1475 High, Fruitvale.
McMullen Mrs Hannah, r 4996 Bway.
McMullan James, carp, r 1475 High, Fruitvale.
McMullen James Jr, bkpr, r 1475 High, Fruitvale.
McMullen John C, pres State Savings Bank, r 1224 E 27th.
McMullen Paul L (Knoch & McMullen), r 1224 E 27th.
McMullen Robert J, cashr State Savings Bank, b 1224 E 27th.
McMullen Wm, b 696 26th.
McMullin Annabell, clk Lem Williams.
McMullin Bettie (wid John), r 472 Vernon.
McMullin Eliza, student, b 472 Vernon.
McMullin Hayes, student, b 472 Vernon
McMullin Joan, student, b 472 Vernon.
McMunn John J, plasterer, r w s Grant av 4 n E 14th, Fitchburg.
McMurray John, painter, r 1376½ 9th.
McMurray John S, r 562 San Pablo av.
McMurray Peter A, painter, r 1376½ 9th
McMurray Robert, bkpr, r 1125 Adeline.

R. S. YOUNG SUPPLY CO.
Brass Founders Brass, Copper, Zinc and Aluminum Castings. Sheet Brass, Copper and Aluminum. Brass Rods, Pipe, Tubing, Valves and Fittings
513-515 4th St. Oak'd Phones Home A2366 Oak. 2366

McMurry Lotta, stenogr Farmers and Merchants Sav Bank, b 35 Watson av.
McMurtry James, lab, rms 916 7th.
McNabb Floyd R, b 1015 60th.
McNabb Letha M, b 1015 60th.
McNabb Luther T (R H Van Sant), r 2906 Grove.

McNABB MRS MAY R
(McNabb & Trower Book Co), r 1015 60th.

McNABB & TROWER BOOK CO
(Mrs M R McNabb, J D Trower), Successors to Topeka Book Co, Installment Books, Room 75 Blake Block; San Francisco Office Room 605 Hibernia Bldg. (See adv opp.)

McNair Robert, teas 1121 San Pablo av, r same.
McNally Grace, music tchr 814 33d, b same.
McNally John, lab S P Co.
McNally John, waiter 902 Washn, r 469½ 10th.
McNally Rev John B, pastor St Patrick's Church, r 1015 Peralta.
McNally John E, elec, r 1210 8th av.
McNally Lucien, r 324 Grand av.
McNally Mae E, r 1524 8th.
McNally Nicholas, insptr, r 814 33d.

Oakland Berkeley Country Properties
Insurance Renting Leasing Collecting
PHONE TEMPORARY 3871
JACQUES & THALER
REAL ESTATE
255 Montgomery Street
SAN FRANCISCO, CAL.

McNally Sadie R (wid John), r 1503 Franklin.
McNally Thomas, clk, rms 801 Jackson.
McNally Wm J, lab, r 1524 8th.
McNally W J, truckman O T Co, r Elmhurst.
McNamara Annette G, b 1170 8th.
McNamara Annie, student Heald-Dixon Coll, r Hayward.
McNamara Christ, chauffeur Frank M Smith, r 1761 9th av.
McNamara Elton F, student, b 1058 Market.
McNamara Hazel, b 1058 Market.
McNamara Hugh, r e s Laurel av 2 n Delaware.
McNamara James, cond S P Co, rms 1021 Kirkham.
McNamara James, truckman O T Co, r 1358 Brush.
McNamara James F, elec, r 579 31st.
McNamara John, clk, rms 709 6th.
McNamara Joseph, musician, b 1358 Brush.
McNamara Margaret (wid Thomas A), b 226 9th.
McNamara Mary (wid Patrick), r 1358 Brush.
McNamara Mary C (wid George), r 1016½ Pine.
McNamara May G, b 1170 8th.
McNamara Michael A, marine eng S P Co, r 1665 9th.

BYRON MAUZY SAN FRANCISCO 1175 O'Farrell St. OAKLAND 1069 Broadway
PIANOS—ORGANS—PIANO PLAYERS

THE COMMON SENSE DICTIONARY MEETS THE WANTS OF BUSY PEOPLE

WEBSTER'S
COMMON SENSE DICTIONARY
AND
EVERY-DAY HELPS

NEW EDITION

NEW WORDS

NEW IDEAS

AND

NEW ILLUS-

TRATIONS

INCLUDING

A Brief History of the English Language — Foreign Words and Phrases—Abbreviations used in Printing and Writing — Christian Names of Men and Women —General Rules of Pronunciation—Brief Business and Letterwriting Forms—Tables of Weights and Measures—Statistics of the States—Rules of Order—Legal Holidays—Postage and Postal Regulations — Patent and Copyright Laws—Etc., Etc. Over 600 pages, over 1,200 illustrations.

NEW PLATES

NEW SIZE

NEW TYPE

AND

NEW BINDING

EDITED, REVISED AND ENLARGED BY

PROF. C. M. STEVANS, PH. D.

McNABB & TROWER BOOK CO., Publishers

Room 75, Blake Block, Oakland, Cal.

Main Office
605 Hibernia Building, San Francisco, Cal.
Agents Wanted

Branches
53 1-2 R. R. Building, Denver, Col.
1891 Terrace, Kansas City, Mo.
500 7th, Sacramento.

THE COMMON SENSE DICTIONARY MEETS THE WANTS OF BUSY PEOPLE

WEBSTER'S
COMMON SENSE DICTIONARY
AND
EVERY-DAY HELPS

NEW EDITION
NEW WORDS
NEW IDEAS
AND
NEW ILLUS-
TRATIONS

INCLUDING

A Brief History of the English Language — Foreign Words and Phrases—Abbreviations used in Printing and Writing — Christian Names of Men and Women —General Rules of Pronunciation—Brief Business and Letterwriting Forms—Tables of Weights and Measures—Statistics of the States—Rules of Order—Legal Holidays—Postage and Postal Regulations — Patent and Copyright Laws—Etc., Etc. Over 600 pages, over 1,200 illustrations.

NEW PLATES
NEW SIZE
NEW TYPE
AND
NEW BINDING

EDITED, REVISED AND ENLARGED BY
PROF. C. M. STEVANS, PH. D.

McNABB & TROWER BOOK CO., Publishers

Room 75, Blake Block, Oakland, Cal.

Main Office
605 Hibernia Building, San Francisco, Cal.
Agents Wanted

Branches
53 1-2 R. R. Building, Denver, Col
1891 Terrace, Kansas City, Mo.
500 7th, Sacramento.

COMMERCIAL STATIONERS | PRINTING BOOKBINDING | SMITH BROS. 462-464 Thirteenth St. Bet. Broadway and Washington Sts.

HOLCOMB REALTY CO. SEE PAGE THREE HOMES & RENTAL TERMS.

McNamara Robert J, trav agt, b 1170 8th.
McNamara Timothy F, r 1058 Market.
McNamara Wm H, letter carrier, b 1170 8th.
McNamee Annie (wid Andrew), r 23 Park av.
McNamee Edward, chimney sweep, rms 1170 Webster.
McNamee Frank M, r 1103 E 15th.
McNamee John, livestock, r w s Lincoln av 7 n Wilbur, Fruitvale.
McNamee Peter N W, harness mkr W T Lemon, b 810 16th.
McNamee Thomas H, stonecutr, rms 802 Clay.
McNames James M, grocer n s Park 2 w Horton, Emeryville, r same.
McNary Albert H, contr 460 Edwards, r same.
McNary Edna, b 460 Edwards.
McNary Kenneth, clk, b 460 Edwards.
McNaught Wm, carp S P Co.
McNaughton Alexander J, carp, r 962 E 21st.
McNaughton Annie (wid George), r 508 Olive, Fruitvale.
McNaughton Charles, rms 1530 Bway.
McNaughton Duncan, window trimmer, r 300 Harwood av.
McNaughton Edward, carp, r w s Mary nr Clay, Fitchburg.
McNaughton George F, janitor, r 508 Olive, Fruitvale.

C. B. HODGES & CO.
Salary Loans
All Business Strictly Confidential
Room 77 Blake Block Phone Oakland 8314
1065 Washington St., Oakland, Cal.

McNaughton James, bkpr, rms 1106 13th av.
McNaughton Jessie, clk P O, b 1115 E 21st.
McNaughton John A, whol feed 1115 E 21st, r same.
McNaughton Malcolm F, tmstr, r 791 58th.
McNaughton Wm, painter, b w s Mary nr Clay, Fitchburg.
McNaughton Wm H, dept mngr John Breuner Co, r 5860 Grove.
McNeal, see also McNeil.
McNeal Justin, clk, r 325½ 11th.
McNeal Justin H, waiter S P Co, r 758 6th.
McNeal Luther S, cutter Pike Woolen Co, r 917 E 21st.
McNear Cyril, student, b 957 Linden.
McNear Elizabeth, b 957 Linden.
McNear George W, r 957 Linden.
McNear George W Jr, r 11 Vernal av, Piedmont.
McNear John A, b 957 Linden.
McNear Seward B, pres Charles H Butler & Co, r S F.
McNeely John F, barber J H McNeely, b n s Hopkins 3 w Fruitvale av.
McNeely J Harry, barber n s Hopkins 3 w Fruitvale av, r same.
McNeely Thompson T, carp, r 2115 Peralta av.

LAYMANCE
REAL ESTATE COMPANY
REAL ESTATE AGENTS AND AUCTIONEERS
460 and 462 8TH St. Oakland, Cal.
TELEPHONE OAKLAND 328

McNeice James N, flagman S P Co, r 783 7th.
McNeil, see also McNeal.
McNeil Alice (wid John), r 987 Pine.
McNeil Edward E, pres McNeil & Co, r Stockton, Cal.
McNeil George P, r 1081 60th.
McNeil John, r 915 Chestnut.
McNeil John, repr George C Bornemann Co, rms 852 Washn.
McNeil Mary (wid John), b 967 8th av.

McNEIL & CO,
G G Esterbrook, Mngr; Pianos, Musical Instruments, Phonographs Etc 1160 23d av, Phone Merritt 121. (See adv Classified Pianos.)

McNeill Alfred G, r 1216 9th av.
McNeill Elmer E, car repr O T Co, r 164 Ayala, Claremont.
McNeill Frank M, carp, r 606 E 18th.
McNeill Hiram D, trav agt, r 6408 Harmon ct.
McNeill Malcolm S, salsn, r 5028 Grove.
McNeill Mary F (wid James), b 5028 Grove.
McNeill V, actress Idora Park, b 5028 Grove.
McNerney George, riveter U Eng Wks, r S F.
McNevin Edward J, lab S P Co.
McNew Mary (wid John), b 1315 E 11th.
McNew Stella, waiter 1192 23d av, r 1315 E 11th.
McNiece John W, r ft 12th av.
McNulty Christopher, seaman, r 5441 Vincent, Claremont.
McNutt Frank, carp, r 1923 Magnolia.
McNutt Mary (wid Jacob), r 689 38th.
McNutt Walter, driver Merchants' Express & Draying Co, r 828 32d.
McOscar Wm H, carp, r 3428 Forest, Fruitvale.
McParland Wm, caulker, r 5642 Vallejo.
McPeake Edward J, brakeman S P Co, b 1395 17th.
McPeake George W, brklyr, b 1359 17th.
McPeake Harmon P, lab, r 5309 E 12th.
McPeake Patrick, r 1359 17th.
McPeek Walter, clk, r 1136 E 22d.
McPhail, see also MacPhail.
McPhail Arthur R, letter carrier, b 672½ 31st.
McPhail Grace E, b 672½ 31st.
McPhee, see also McFee.
McPhee Alexander J, carp, r 675 E 14th.

Quality Goes In Before the Name Plate Goes On
Coast Carriage Co. Vehicles
Cor. 12th and Jackson Sts.

MAKINS & WILL
Real Estate and Insurance
428 Tenth St. Oakland
Phones: Oakland 4811 Home A1650

JACKSON FURNITURE CO.
THE DIGNIFIED CREDIT STORE
519-525 12th St. Oakland, Cal.
Don't Wait 'Till Pay Day Buy Now

HOTEL AVALON
406
TELEGRAPH AVE
SEE PAGE 21

Examining the Eyes and Fitting Glasses Exclusively
C. A. MILLER
OPTOMETRIST
(2nd Floor) 1219 Broadway, Opp. Ye Liberty
Oakland's Only Optical Parlors
Phone Oakland 4352

FISHER LUMBER CO.
Dealers in PINE and REDWOOD LUMBER
Also does all kinds of Mill Work, Turning, Sanding and Band Sawing
Yards, THIRD and OAK Sts.
Tel. Oakland 2481 G W. FISHER, Mgr.

McPhee Allen (McPhee & Pearson), r 2043 Magnolia.
McPhee & Pearson (Allen McPhee, Alexander Pearson), contrs 2043 Magnolia.
McPherson, see also MacPherson.
McPherson Arthur R, sec Crescent Corset Co, r 3012 Saunders.
McPherson A J, brakeman S P Co, r 1467 8th.
McPherson Charles, painter, r 946 63d.
McPherson Daniel J, drayman, r 966 Chester.
McPherson Daniel W, tmstr, r 213 4th.
McPherson Mrs Francis M, r 808 Jefferson.
McPherson Hiram A, brakeman, b 34 8th
McPherson John, agt, r 1359 16th.
McPherson John C, lab, rms 804 Webster.
McPherson Miss K, r 393 42d.
McPherson Lynn C, lab S P Co, rms 1506½ 7th.
McPherson Margaret (wid Joseph), b 34 8th.
McPherson M, rms Ruedy's Hotel.
McPherson Roland T, mach, r 1519 22d av
McPherson Samuel J, painter, b 950 Oak
McPherson Tessa, nurse Fabiola Hospital Training School, b same.
McPherson Vernon R, bartndr, r 965 Washn.
McPherson Wm, painter, b 1715 Myrtle.
McPherson Wm M, contr 1215 San Pablo av, r same.
McPike Hazel A, b 1270 Franklin.
McPike Henry C, lawyer, r 1270 Franklin.
McPike Henry H, r 3001 Capp, Fruitvale.
McPiquerez Frank, shoemkr A Argenti, r 2147 Market.
McQuade Charles, salsn, b 524 23d.
McQuade Michael, carpetlyr, r 1190 19th.
McQuaid James T, brakeman S P Co, b 822 Chester.
McQuaid J D, fireman S P Co, r 1772 9th.
McQuaid Loretta A, bkpr Pringle Bros, b 822 Chester.
McQuaid Patrick S, cleaner Thomas Mulrooney, r 822 Chester.
McQuaid Wm M, moved to San Jose, Cal
McQuarrie Alexander, propr Sun Dairy, r 647 Pleasant Valley rd.
McQuarrie Flora M, b 622 Eldorado av.
McQuarrie Letitia, b 622 Eldorado av.
McQuarrie Malcolm S, b 622 Eldorado av

THE TRIBUNE
EVERY EVENING
SUNDAY MORNING
LARGEST & BEST

McQueen Robert, lab U Eng Wks, r Berkeley.
McQueeney Andrew, r 817 21st.
McQuinn Harry J, eng S P Co, r 1016 Peralta.
McQuirk Edward, gardener, rms 67 E 12th.
McRae, see also McCrea, McCray and MacRea.
McRae Anna N (wid Wm), b 3118 Putnam, Fruitvale.
McRae Annie (wid John), r 1214 10th.
McRae A D, car opr O T Co, r 4th bet Jones av and Bay View av.
McRae Clarence A, salsn W M Crown & Co, r 250 24th.
McRae Daniel, phys, b 1214 10th.
McRae Lemuel, r 824 32d.
McRae Mary, b 1305 Tel av.
McRae Thomas B, r 1007 San Pablo av.
McRae Frank, rms Hotel Gibson.
McReavey Mrs A M, rms Hotel Athens.
McReavey Irene, rms Hotel Athens.
McReynolds Elmer, car opr O T Co.
McRostie Roy, millman H T Atkinson & Co, r 964 Jefferson.
McShane Frank, plasterer, rms 869 Peralta.
McSorley John, porter Fabiola Hospital.
McSorley John J, b 1185 E 22d.
McSorley J J, mngr Chili Gulch Gold Dredging Co, r Mokelumne Hill, Cal.

Surgical Instruments
A. B. RICHTER & CO.
402 Telegraph Ave. Oakland 8820 Home A 1703

McSorley Richard V, detective police dept, r 1185 E 22d.
McSweeney Hannah, dom Athol av cor Avon Place.
McSweeney Rev Thomas, pastor St Francis de Sales Church, r 590 Hobart.
McTavish, see also MacTavish.
McTavish Alexander C, contr 1160 5th, r same.
McTavish John (Denahy & McTavish), r 1155 5th.
McTavish M, nurse East Bay Sanatorium.
McTavish Wm J, carp, rms 538 38th.
McTeer Alexander, plasterer, r 812½ 20th.
McTeer John D, lather, r 455 Rose, Claremont.
McThaney James, lab New Cal Jockey Club.
McTigue James, lab, b 2013 Linden.
McTigue Patrick, policeman, r 2013 Linden.
McVeigh Edward, b 1813 8th.
McVeigh Genevieve, clk Pac Tel & Tel Co, b 956 5th.
McVey Charles L, mach S P Co, r 767 16th.

McVEY JAMES F,
Cafe 1249 Broadway, Phones Oakland 1938, Home A1938, and 800 San Pablo Av, Phone Vernon 4, Home A1712; r 800 San Pablo Av.

REAL ESTATE
W. M. CROWN CO., 1056 Broadway, Oakland
Anywhere under the American Flag
We Buy
" Sell
" Lease
or Exchange

THE MILLS CO., Inc.
REAL ESTATE and INSURANCE
2183 Shattuck Ave., Berkeley
Phone Berkeley 1548

Karl H. Nickel Co. Bacon Bldg. Suite 62 Tel. Oakland 4552
REAL ESTATE—MINING—INSURANCE—INVESTMENTS and BUILDING

HOLCOMB REALTY CO. AVOID A PAVE THREE QUIT EDGE INVESTMENTS

McVey John L, lawyer 510 Union Sav Bank Bldg, r 308 24th.
McVey Kate F, b 570 E 16th.
McVey Mary A, b 570 E 16th.
McVey Rose (wid John), r 152 5th.
McVey Wm L, clk, r 668 9th.
McVey W G, clk Henderson Smith Market, b 571 24th.
McVey & McBee (J F McVey, G S McBee), saloon 800 San Pablo av.
McWade, see McQuaid.
McWalters Bridget, r 825 Magnolia.
McWalters Mary A (Mellon & McWalters), r 530 13th.
McWalters Michael, lab, b 825 Magnolia.
McWalters Patrick, lab, b 825 Magnolia.
McWhirt J H, carp, rms 1112 13th av.
McWhorter Mae, music tchr, b 175 Kempton av.
McWhorter Mary E, osteopath, b 175 Kempton av.
McWhorter Milton, automobile tires 22d cor West, rms 407 San Pablo av.
McWilliams Agnes (wid Joseph), r 1736 Atlantic.
McWilliams Alfred G, mngr Willcox & Gibbs S M Co, r S F.
McWilliams James, lab, b 231 Haven.
McWilliams Joseph, lab b 1763 Atlantic.
McWilliams Mary E (wid John), r 804 11th.

RICHARD J. MONTGOMERY
REAL ESTATE -- INSURANCE
NOTARY PUBLIC
4003 TELEGRAPH AVE.
Piedmont 2554 COR. 40TH Home A 2514
CENTRAL OAKLAND

McWilliams M, lab S P Co, r 817 Jackson.
McWilliams Wm A, r 3933 Talcott av, Fruitvale.
McWorthy Kate, b 810 27th.

M

Maar Rev Frederick H, r 3611 West.
Maasberg A, lab Oakland B & M Co, rms 811 45th.
Maasberg Herman, eng, r 811 45th.
Maasberg Richard, mach, r 1104 Cameron.
Maass August, r 923 37th.
Maass August Jr, carp, b 923 37th.
Maatta John, seaman, r 224 Haven.
Mabee John I D, r 671 E 26th.
Mabee Mary (wid Peter J), r 2253 Adeline.
Mabee Mrs Mary, b 1042 43d.
Mabiola M, baker C Orio, rms 701 Market.
Mabry Albert Y, colr, b 752 13th.
Mabry Benjamin E, millwright, r 518 15th.
Mabson Edward, clk, rms 818 Lewis.
Mabson Robert C, carp, rms 539 20th.
Macabee John F, driver, r 1612 15th.
Macagan Edward, driver b 1215 Peralta.

WEIL & NORRIS
REAL ESTATE INSURANCE
INVESTMENTS LOANS
NOTARIES PUBLIC
SURETY BONDS COURT BONDS
84 Bacon B'ock OAKLAND, CAL.
TELEPHONES: Home A2306 Sunset Oakland 2[illegible]6

MacAllister, see McAllister.
MacAnary John, fireman dredge ft Franklin, r 362 8th.
Macario Annie (wid Joseph), r 1784 Highland av.
Macario Christina, b 1784 Highland av.
MacArthur, see McArthur.
Macartney Henry, grainer, r 419 Oakland av.
Macartney John N, painter, r 1359 Tyler, Melrose.
Macarty Secomb, lab, r 142 Hollis.
Macaskill John E, carp, r 3676 Market.
Macatee, see also McAtee.
Macatee Charles B, hatter, r 5635 Vincent, Claremont.
Macauley, see McAuley.
MacAuliffe, see also McAuliffe.
MacAuliffe Grisella, b 674 E 26th.
MacBain, see McBain.
Macbeth Clarence H, printer, r 1031 26th av.
MacBride, see also McBride.
MacBride Anna E (wid John J), r 1049 54th.
MacBride Laurence A, clk, b 1049 54th.
MacBride Lena H, illustrator 725 17th, b same.
MacBride Mary J, elocution tchr 725 17th, b same.
MacBride Wm T, acct, r 725 17th.
Macca Antoine, barber 1158 7th, r 1060 5th.
MacCabe, see also McCabe.
MacCabe Virginia P (wid Duncan), b Congress av, Fruitvale.
Maccabee Temple, 557 11th.
MacCann, see also McCann.
MacCann John W, indrvwkr, r 1116 33d.
MacCaskey Robert, driver Peoples Express Co, rms 469½ 9th.
MacCauley, see also McAuley and McCauley.
MacCauley Charles, lab b 210 11th.
Macchia Constant, bartndr 471 7th, rms 1522 Bway.
MacConaughey Harry E, r 5124 West.
MacCormack, see also McCormack.
MacCormack Jerome E, colr, b 1184 E 15th.
MacCracken George A, elec Pac Motor Car Co, r S F.
MacCurdy, see also McCurdy.

H. B. BURLINGAME A. W. COLVER
MONTEREY COAL CO.
A Conservative and Profitable Investment. We are selling stock at par. See Ad. page 29
Office: 62 MACDONOUGH BLDG.
PHONE OAKLAND 3789

DEAN LAW and COLLECTION CO., Inc.
Telephones Oakland 1146 Home A1246
FINANCIAL RATINGS A SPECIALTY
WE COLLECT YOUR BILLS
Rooms 303 and 304 Bacon Block

AWNINGS
WHITE-WALLACE CO.
INCORPORATED
Phones Oakland 194 Home A4104 1252 Webster

RIGNEY-PRINTING-CO.
-TEL-
-OAK-
-2979-
217-7TH ST.

D. B. HUNTER,
Pres. and Gen. Mgr.
Main Office and Yard
Shattuck Av. & Oregon St.
Berkeley, Cal.
Tel. Berkeley 8

Hunter Lumber Co.
INCORPORATED NOV. 14, 1902

VERE W. HUNTER,
Secretary.
Wharf and Yard
South End of
Webster Street Bridge
Tel. Oakland 5292

RUBBER GOODS
of all kinds
Rubber Belting
" Hose
" Packing
" Gaskets
" Valves
" Matting
" Specialties
Leather Belting
Oiled Clothing
New York Belting and Packing Co.
LTD.
East 11th St. and 3rd Ave.
E. Oakland
PHONES
Merritt 263
Home B1263

WESTERN BUILDING MATERIAL CO.
FIRST and MARKET STS.
BRICK, FIRE BRICK, ROOFING SLATE, CEMENT, LIME, PLASTER TERRA COTTA, SEWER PIPE, AND BUILDING MATERIAL

MacCurdy Isaac S, piano mover, r 515 E 23d.
MacDermot see also McDermott.
MacDermot Alfred J, b 1407 8th.
MacDermot Flora (wid Charles F), r 1407 8th.
MacDermot Louis M, b 1407 8th.
Macdivine Maria (wid Wm H), r Fern av e High, Leona Heights.
MacDonald, see also McDonald and McDonell.
Macdonald Agnes N (Macdonald & Smith), r 186 Perry.
Macdonald Archie, moved to Berkeley.
MacDonald Arthur F, adv man, r 485 23d.
Macdonald Augustin S, capitalist 1256 Bway, r 235 Vernon.
Macdonald Charles J, marine eng S F O & S J Ry, r 462 44th.
MacDonald Christopher, plumber, b 834 Madison.
MacDonald Clara M, musician, r 922 22d.
MacDonald Earl E, clk, b 608 12th.
MacDonald Edward J, clk Oakland Graphophone Co, r 1930 Linden.
MacDonald Etherington, elec 608 12th, b same.
MacDonald Flora B, tchr Lockwood School, b 606 37th, Fitchburg.
Macdonald Fred, mach, r 1211 20th av.
Macdonald George, bench hand Laughland-Schnebly Co, r 1367 13th av.
MacDonald Georgia, b 818 14th.
Macdonald Herschel, reporter Oakland Enquirer Pub Co, r Berkeley.
MacDonald James D, carp, r 510 41st.
MacDonald Jean (J & S MacDonald), r 922 22d.
Macdonald John, mach, b 3505 Fruitvale av.

MACDONALD JOHN A,

Vice Pres J H Macdonald & Company, r 687 36th.
Macdonald John A, bkpr, b rear 562 7th.
Macdonald John A, carp, r 668 16th.
Macdonald John A C, plumber, r 410 20th
MacDonald John C R, musician, b 922 22d.
MacDonald John D, elev constr, r 915 61st.

BYRON RUTLEY, INC.
Makers of Fine Garments
FOR MEN ONLY
1167 WASHINGTON, NEAR 14th
Phone Oakland 4630 OAKLAND, CAL.

MACDONALD JOHN H,

Pres J H Macdonald & Company, r 804 13th.
MacDonald Joseph, riveter, r 834 Madison.

MACDONALD J H & COMPANY (Inc),

John H Macdonald, Pres; John A Macdonald, Vice Pres; Robert A Jackson, Sec; Real Estate and Insurance 1052 Broadway, Phones Oakland 322, Home A3322. (See right bottom corner cards.)
MacDonald J & S (Jean and Stella), elocutionists 922 22d.
Macdonald Kate A (wid Donald), r 678 35th.
Macdonald Leonard C, clk, b 803 Linden.
MacDonald Malcolm, carp S P Co, r 5575 Lowell.
MacDonald Margaret G, student, b 678 35th.
MacDonald Mary S (wid John H), r 915 22d.
MacDonald Myrtle, b 252 Hellen.
Macdonald Olive (wid Robert), r 606 37th.
MacDonald Perry, lab, r 252 Hellen.
MacDonald Perry W, reporter Oakland Enquirer Pub Co, b 606 37th.

Go to the CAKERY for those delicious Home Made Cakes. We mix and bake before the public.
Birthday and Wedding Cakes made to Order
THE CAKERY
527 16th St., Oakland, Cal.
Home A 1461 — Phones — Sunset Oakland 2687

MacDonald Robert, plasterer, b 1267 26th
MacDonald Robert O, clk, b 606 37th.
MacDonald Ronald, r 58 6th.
Macdonald Royal P, sec and cashr E B & A L Stone Co, r 414 Fairmount av.
MacDonald Simon O, foreman Laughland-Schnebly Co, r Berkeley.
MacDonald Stella (J & S McDonald), r 922 22d.
MacDonald Victoria (wid Alexander), r 608 12th.
Macdonald Viva B, stenogr S P Co, r Berkeley.
MacDonald Walter M, clk, r 1213 12th av.
Macdonald Wm, marine eng, r 3505 Fruitvale av.
Macdonald Wm, brass wkr, b 1267 26th.
Macdonald Wm D, fuel 801 Linden, r 803 same.
Macdonald Wm J, ship fitter U Eng Wks, r 857 Brush.
MacDonald Wm J, r n s Boulevard av nr Vicksburg, Melrose.
Macdonald Wm T, r w s Cora 1 s Rudsdale, Fitchburg.

MACDONALD & SMITH

(A N Macdonald, W P Smith), Managers City Dent M T Minney Co 1259 Broadway, Phone Oakland 5621, Home A3621.

EDWIN T. GORIE
Successor to OSGOOD & SON
Phones { Piedmont 544 / Home A4454
Wood, Coal, Hay and Grain
and Poultry Supplies
1805 Telegraph Ave. COR. 34TH STREET Oakland

James P. Taylor
COAL
WHOLESALE and RETAIL
459 TWELFTH ST. TELEPHONE OAKLAND 2428

HOLCOMB REALTY CO.
1-MONTH TALKS ON PAGE 3
LAND FOR THE LANDLESS MAN

MacDonell, see also McDonnell.
MacDonell Alexander A, carriage trimmer 916 Franklin, r 1704 19th av.
MacDonell John S, carriage trimmer A A MacDonell, b 1704 19th av.
Macdonough, see also McDonough.

MACDONOUGH BAR,

Thomas J Golden Propr. Fine Wines, Liquors and Cigars 421 14th. Phones Oakland 1394, Home A4394.

Macdonough Building, 1166 Bway.
Macdonough Theater, C P Hall mngr, 14th nr s e cor Bway.
MacDonough Walter, clk, r 1213 12th av.
Macdougall, se also McDougall.
MacDougall Allan, colr, r 1616 Tel av.
Macdougall Andrew V, mach, b 1612 24th av.
Macdougall John M, student, b 1612 24th av.
MacDougall Peter, mach Cal Cotton Mills, r 1612 24th av.
MacDowell, see also McDowell.
MacDowell Samuel, carpet lyr S Anderson.
Mace Albert F, millwright, r 72 E 12th.
Mace Delos A, student, b 72 E 12th.
Mace W A, student Heald-Dixon Coll, b 1328 Bway.
Macedo Antone, lab, b 252 Harlan.
Macedo Frank O, lab, b 351 29th.

McCOWN'S
ACADEMY OF DANCING
Central Hall, 419 12th St.
Socials Every Wednesday & Saturday Eveg's
Classes Every Monday Evening, 8 to 12
Private Lessons by Appointment
PHONE OAKLAND 4355

Macedo John, fireman r 1881 5th.
Macedo Joseph, lab Judson Mnfg Co.
Macedo Manuel, barber, r 1465 Curtis.
MacElnea Matilda (wid Henry), r 679 16th.
Maceno Albert, printer Cal Fruit Canners Assn, r 964 8th.
Macerel Rocco, fish, r 1130 Cherry, Melrose.
MacEwan Margaret, dom 2229 Peralta av
MacEwen Alexander W H, b 370 A.
MacFadyen, see also McFadden.
MacFadyen Michael, elder Advent Christian Church, r 867 37th.
MacFarlane, see also McFarlane.
MacFarlane Arthur, b 1112 14th.
MacFarlane Earl, plumber, b 1112 14th.
MacFarlane Elizabeth (wid John), r 1112 14th.
Macfarlane Guy O, elec, r 581 59th.
MacFarlane Mabel, bkpr, b 1112 14th.
MacFarlane Wm G, elec, r 3935 Howe.
Macfee Neil, clk, r e s High s Virginia, Leona Heights.
Macgahan B, window trimmer Abrahamson Bros, b 1242 Linden.
MacGowan, see McGowan.
MacGrane James M, bookmkr, b 808 60th
MacGregor, see also McGregor.
MacGregor Charles M, pres Calg Lumber Co, contr 460 13th, r 519 32d.
MacGregor Gregor (MacGregor & Bullard), r 713b 15th.

UNITED IRON WORKS
Engines Boilers Ice and Refrigerating Machinery
Ammonia Valves & Fittings
2nd & Jefferson, Oakland, Cal. PHONE OAK. 342

MacGregor John R, contr 747 60th, r same.
MacGregor & Bullard (Gregor MacGregor, M A Bullard), syrup mnfrs 604a 14th.
Machabee Thomas J, plumber 3140 Talcott av, r same.
Machado Antone, restaurant 617 Bway, rms Overland House.
Machado Candide, lab S P Co.
Machado Daniel, clk E C Ambrose Co, r 1202 Bay av, Melrose.
Machado Frank, carpetlyr James Rohan r 1453 Linden.
Machado Horatio F, lab, rms rear 912 E 14th.
Machado Jesse, lab, rms 811 E 16th.
Machado Joaa (George & Machado), r 1844 Grove.
Machado Joseph T, r 1460 High.
Machado Manuel, longshoreman, r 657 26th.
Machado Manuel V, lab, r 1843 Grove.
Machado Maria, b rear 912 E 14th.
Machado Wm M, cashr A Machado, rms Overland House.
Machek Joseph, meats 2239 Peralta, r 164 B.
Machen Raymond J, r 849 53d.
Machen Walter T, r 894 53d.
Machern Joseph, cook, r 2126 Linden.
Machette T, brakeman S P Co, r 109 8th
Machetti Ettoni, lab, rms 1424 3d.
Machio Constantine, seaman, r 127 Louise.
Machott Henry, lab, r rear 914 E 14th.
Maciel Matthew, watchman, rms 811 E 12th.
MacIntire, see also MacIntyre, McIntire.
MacIntire Nelson W, lather, r 685 38th.
MacIntire Wm N, bkpr, r 601 37th.
MacIntyre Bernden, student, b 385 34th.
Macintyre Lemuel (United Electro Wks), b 685 38th.
MacIntyre Lorena, student, b 385 34th.
MacIntyre Patrick G, contr 385 34th, r same.
MacIver, see also McIver.
MacIver Johanna, bkbndr Pacific Manifolding Book Co, b 1951 Linden.
MacIver John, janitor Pac Manifolding Book Co, r 1951 Linden.

Get Our Prices and Then Watch Us Grow
COLONIAL STATIONERY & ART CO.
INCORPORATED
Trunks, Leather Goods, Pictures, Picture Framing, Stationery and Office Supplies
222 San Pablo Av., nr. 16th St., Oakland, Cal.

J. M. PERKINS CO.
REAL Estate
Adams Point Property a Specialty
1 Telegraph AVENUE OAKLAND
PHONES
Oakland 3500
Home A3500

ALAMEDA RUG WORKS
RUGS MADE FROM OLD CARPETS
Carpets taken up, cleaned and relaid
2006 EVERETT STREET Phone Alameda 39 ALAMEDA

FOR MACHINERY GO TO JOSHUA HENDY IRON WORKS
MANUFACTURERS
75 FREMONT STREET, - SAN FRANCISCO, CAL.

See GEO. H. VOSE For Real Estate Insurance and Notary
968 Broadway
Oakland
Phone Oakland 7516

STANDARD GAS ENGINE CO.
MARINE, STATIONARY, PUMPING and HOISTING ENGINES Etc.
Dennison and King Sts. East Oakland
At 23d Ave. Station Phone Merritt 140

Mack Annie (wid George), r 3237 Bona, Fruitvale.
Mack Belle, waiter, b 1527 Market.
Mack Charles, mach S P Co, r 1654 7th.
Mack Cornelius, lather, b 510 E 11th.
Mack Edward P, clk S P Co, b 510 E 11th.
Mack Frank D, lab, rms 230 12th.
Mack Frank F, grocer and meats 3846 West, r same.
Mack Frank H, brakeman S P Co, r 975 10th.
Mack George, rms 3116 Putnam, Fruitvale.
Mack Gertrude, clk Smith Bros, b 915 Myrtle.
Mack Harry, horseman, b 1204 Park av, Emeryville.
Mack Harry C, acct, r 5302 Dover.
Mack Jacob, emp Contra Costa Lndry, r e s Franklin av 14 n Hopkins, Allendale.
Mack James, lab, b 510 E 11th.
Mack Joseph, tmstr, b 878 19th.
Mack Laura B, clk Wm N Jenkins, rms 915 Myrtle.
Mack Martha M, b 711 10th.
Mack Martin, b 1204 Park av, Emeryville.
Mack Mary, dom 837 Market.
Mack Matilda (wid Fred S), r 1204 Park av, Emeryville.
Mack Oscar E, mnfrs agt, r 1022 Union.
Mack Thomas H, lab S P Co.
Mack Tullie (wid Patrick), r 510 E 11th.
Mack Wilford L, clk M A Gunst & Co, r Berkeley.
Mackain E J, grocer 60 San Pablo av, r Berkeley.
Mackay, see also Mackey and McKay.
Mackay Daniel S, waiter Hotel Metropole, r 6290 Clay, Claremont.
Mackay Harriet (wid Patrick), r 736 Filbert.
MacKay John H, dentist A E Sykes, r S F.
Mackay Mrs Muriel, cashr George C Morgan, b 1346 Franklin.

MACKAY WALTER S

(Walter S Mackay & Co), r 1445 Harrison.

J. F. NOLAN, Prop. Phone Oakland 2931
Nolan's Cafe
Fancy Wines, Liquors and Cigars
Straight Kentucky Whiskey Our Specialty
1654 7th Street Oakland, Cal.

MACKAY WALTER S & CO

(Walter S Mackay), Furniture, Carpets and Draperies 418-424 14th, Phones Oakland 106 and Home A4311. (See left top lines.)
Mackay Wm J B, journalist, r 531 Maple av.
MacKeen, see also McKean and McKeen.
MacKeen Cassie A, r 909 4th av.
MacKeever, see also McKeever.
MacKeever Walter B, brakeman S P Co, r 1014 Bassett, Fruitvale.
Macksen Laurence, clk, r 1424 Filbert.
MacKendrick Wm, clk Tribune Pub Co, r Berkeley.
Mackenney, see McKenna and McKinney
Mackenzie, see also McKenzie, McKinzie and Mackinzie.
Mackenzie Alexander, b 1514 High.
Mackenzie Rev Alexander F, r 1514 High, Fruitvale.
Mackenzie Colin E, cond O T Co, b 961 6th av.
MacKenzie Donald M, trav agt, b 1094 E 14th.
Mackenzie Edith M, stenogr, b 1514 High
Mackenzie Jessie F, nurse, b 1514 High.
Mackenzie John W, lab street dept, r 964 6th av.

MACKENZIE J R DONALD,

Propr The Mackenzie Roof Co 427 15th,

Phones Oakland 3461, Home A3461; r 420 Edwards, Piedmont.

MACKENZIE ROOF CO THE,

J R D Mackenzie, Propr; Roofing, Waterproofing and Asbestos Cement Shingles 427 15th, Phones Oakland 3461, Home A3461. (See advs Classified Business.)
MacKenzie Shelton W, meatctr Fred Becker Co, b 1049 E 14th.
Mackeown George A, elec, r rear 1227 E 22d.
Mackert Carl, bartndr, r 551 Franklin.
Mackey, see also Mackay and McKay.
Mackey E Elizabeth, b 831 19th.
Mackey Mrs E A, rms Hotel Athens.
Mackey Henry F, lab S P Co, r Tracy.
Mackey Jane S, b 831 19th.
Mackey John B, r 3711 Washn, Fruitvale.
Mackey John S, r 831 19th.
Mackey Sidney E, b 831 19th.
Mackie John H, lather, r 1450 42d av, Fruitvale.
Mackie Thomas H, r 1036 55th.
Mackinnon, see also McKinnon.
Mackinnon George G, real est 1268 Bway, r 1518 Brush.
Mackinnon Wm H, real est 812 San Pablo av, b 1518 Brush.

ATHENS GARAGE
38th and Telegraph Ave. OAKLAND
W. A. TOWNS, Prop. Phone Piedmont 167
J. G. ESTABROOK, Machinist
STORING CARS A SPEC ALTY
Full Equipment For Expert Automobile Repair Work

SUNSET LUMBER COMPANY
Main Office and Yard
First and Oak Sts.
Oakland
Tel. Oakland 176
C. H. LINGER, Manager
Branch Yard
E. 12th and 17th Ave.
East Oakland
Tel. Merritt 22

HOLCOMB REALTY CO.
HURRY UP
QUICK SALES
SPECIALTY

Mackintosh Mrs Sarah, b 210 11th.
Mackinzie, see McKenzie, McKinzie and Mackenzie.
Macklin George W, clk, b 1323 Alice.
Macks Harris, r 613 6th.
MacKusick Harry A, asst mngr American Rubber Mnfg Co, r Berkeley.
MacLafferty Charles P (Miller & Co), r 578 17th.
MacLafferty James, r 580 Eldorado av.
MacLaughlin, see McLaughlin and McLachlan.
Maclay Samuel R, r 592 65th.
Maclean, see also McClain, McLain and McLean.
Maclean Christina, dom 72 Santa Clara av.
MacLean Harry W, salsn Zellerbach Paper Co, r Alameda.
MacLennan, see also McLennan.
MacLennan Alexander M, bkpr, r 956 7th av.
MacLennan John H, trav agt, r 814 57th.
MacLennan Kenneth M, b 956 7th av.
MacLennan Sybil, sec to pres Cal College, b same.
MacLeod, see also McCloud and McLeod.
MacLeod Anabel C, b 1236 Adeline.
MacLeod Effie M, b 1236 Adeline.
MacLeod George W, clk b 1236 Adeline.
MacLeod John, saloon 1224 5th, r same.

BERTIN'S
DRY CLEANERS
Phone Berkeley 3008
Addison and Milvia Sts., Berkeley

MacLeod Lillian, b 1236 Adeline.
MacLeod Neil, ship carp, b 1236 Adeline.
Maclise Caroline, b 383 Vernon.
Maclise Corinne, b 383 Vernon.

MACLISE JAMES,
Druggist 229 San Pablo av; Phones Home A4352, Oakland 352; r 283 Vernon.

Maclyn Homer, carp, rms 821 Aileen.
MacMahon, see also McMahon.
MacMahon Harold A, cigars 1112 Stanford av, r 5856 Fremont.
Macmath George F, carp, r 1145 E 19th.
MacMillan, see also McMullen.
MacMillan Anna, clk, b 115 11th.
Macmillan Annie J, furn rms 571 Tel av.
MacMillan Byron R, clk, r 1304 Brush.
MacMillan Duncan B, carp, r 115 11th.
Macmillan Katherine (wid D F), tchr Cal College, b 14th av nr E 28th.
Macmillan Ronald A, eng, r 571 Tel av.
MacMullan, see also McMullen.
MacMullan Charles S, tax expert 906 Bway, r 1865 4th av.
MacMullan Donald R, clk C S MacMullan, b 1865 4th av.
MacMurphy Albert, r 130 Miles av.
MacMurtry Mrs A J, r 1016 10th.
MacMurtry Wm S, mach, r 907 Kirkham.
Macnab Henry M, floor lyr, rms E 19th s e cor 15th av.
MacNeil F E, rms Vue du Lac Apts.

WESTERN FUEL COMPANY
FIRST and MARKET STS.
General Selling Agents
Standard Portland Cement

Macomber Amos H, window shades 1174 E 14th, r 1274 24th av.
Macomber Andrew, lab, b 1274 24th av.
Macomber James A, seaman, r 1215 E 22d.
Macon Rev Clifton, pastor Trinity Episcopal Church, r 497 29th.
Macou Mrs Mary, lndry wkr Mme Coin's Lndry, b 421 22d.
Macou Pierre, lndrywkr Mme Coin's Lndry, b 421 22d.
MacPhail, see McPhail.
MacPherson, see also McPherson.
MacPherson Alexander, cabinetmkr The Burnham-Standeford Co, r Fruitvale.
Macpherson Alexander L, r 704 13th.
Macpherson A W, eng O T Co, r Berkeley.
Macpherson James, cementwkr, r 219 Ettie.
Macpherson Wm K, colr Merchants' Protective Assn, r 831 Tel av.
MacQuiddy Dixon H, carp, b 1071 Summer.
MacQuiddy John C, mngr Pac Coast Hospital Assn, b 1071 Summer.
MacQuiddy John T, carp, r 1071 Summer
Macrae, see also McRae, McCrea and McCray.
Macrae Colin, civ eng, r 2217 West.
Macrae F G, student Heald-Dixon Coll, b 78 E 14th.
Macrae Glenn, student Heald-Dixon Coll, b 78 E 14th.
Macrae Peter A, acct, r 78 E 14th.
MacSwain Elliot W, agt Pac Mnfg Co, r 455 65th.
MacTavish, see also McTavish.
MacTavish Belle, nurse, b 1070 2d av.
MacTavish Kenneth, carp, r 1070 2d av.
MacTavish Kenneth R, carp, b 1070 2d av.
MacTavish M Charles, b 1070 2d av.
Macurda Arthur A, pres California College, E 28th bet 13th and 14th avs, r same.
Madariega Joseph, carp, rms 1070 Jefferson.
Maddan Doris H, sec Maddan, Maddox & Maddan, r 562 8th.
Maddan John H, treas Maddan, Maddox & Maddan, r Stockton, Cal.

See SHAW & SHAW
For High Grade Photographs
Portraits and Views
PHONE OAKLAND 2386
1115 Broadway Oakland, Cal.

For Reliable Seeds and Plants, try the
Oakland Seed and Plant Co. 36th and Grove Sts.
Phones { Home A1547 Piedmont 119
A. G. Fleck, Pres.
E. Fleck, Mgr.

J. TYRREL
C. A. TYRREL, NOTARY PUBLIC
REAL ESTATE — INSURANCE
SURETY BONDS
No. 5 Telegraph Avenue

H. L. JONES REAL ESTATE OWNER 458 9TH ST. OAK.

GEO. FAKE WATCHMAKER and JEWELER
1113 Broadway, Oakland, Cal.
WATCH INSPECTOR FOR SOUTHERN PACIFIC AND SANTA FE RAILROADS PHONE OAKLAND 3739

Eilers Music Co.
The Largest Pacific Coast PIANO Dealers
Over 40 different makes of the world's best pianos to select from.
ALSO the world renowned Peerless Electric Pianos
THE Genuine Autopiano AND Welte Orchestrions and the wonderful Welte Mignon

WESTERN BUILDING MATERIAL CO.
FIRST and MARKET STS.
BRICK, FIRE BRICK, ROOFING SLATE, CEMENT, LIME, PLASTER TERRA COTTA, SEWER PIPE, AND BUILDING MATERIAL

MADDAN, MADDOX & MADDAN,

R H Maddan, Pres; J V Maddox, Vice Pres; D H Maddan, Sec; J H Maddan, Treas; Publishers and Magazine Agency Room 33 969 Broadway; Phones Oakland 3467, Home A2844.

Maddan Ronald H, pres Maddan, Maddox & Maddan, b 562 8th.
Madden Mrs Ann, b 483 58th, Claremont.
Madden Archie B, clk Regal Shoe Co b 1264 Franklin.
Madden Bernard, bartndr 1816 7th, rms 1 Maple.
Madden Mrs Catherine, bkpr, b 756 16th.
Madden Celia (wid John), r 76 Valley.
Madden Celia, b 76 Valley.
Madden Daniel, painter, rms 475 9th.
Madden Edward, r 1 Maple.
Madden Frank (Madden & Kane), r 756 16th.
Madden Frank E, acct, r 235 Manila av, Claremont.
Madden George, clk Elliott-Diehl Co, rms 756 16th.
Madden Grace, b 756 16th.
Madden Harry H, clk, rms 5411 Genoa.
Madden James, bartndr, b Race Track Hotel.
Madden James, carp, rms 277 10th.
Madden James, mach, b 76 Valley.
Madden James, watchman, r 1 Maple.
Madden Jane (wid Michael), r 1065 Summer.
Madden John, driver Coakley Bros, b 756 16th.
Madden John, porter, b 76 Valley.
Madden John A, conf 862 Clay, r 1508 7th av.
Madden John S, eng, r 1 Maple.
Madden John T, boilermkr S P Co, r 1620 8th.
Madden Julia, dipper John Madden, b 1508 7th av.
Madden J, student Heald-Dixon Coll, b 756 16th.
Madden Lizzie K, rms 1018 Jefferson.

THE TRIBUNE
EVERY EVENING
SUNDAY MORNING
LARGEST & BEST

Madden Martin, saloon 1816 7th, r 1 Maple.
Madden Martin, ship carp S P Co, b 76 Valley.
Madden Mary, copyist, b 76 Valley.
Madden Mary A, r 1 Maple.
Madden May, student, b 532 34th.
Madden May C, stenogr, b 1620 8th.
Madden Reta G, b 1620 8th.

MADDEN THOMAS L,

Groceries and Notions 186 College av, r same; Phone Piedmont 2674.

Madden Walter S, r n s Main nr Redwood rd, Allendale.
Madden & Kane (Frank Madden, James Kane), marble works 4485 Piedmont av
Maddern Henry T, plumber 1169 Jefferson, r 138 Lester av.
Maddern Marmaduke H, plumber H T Maddern, b 138 Lester av.
Maddern Minnie, stenogr, b 821 53d.
Maddern Robert E, plumber, r 865 21st.
Maddock John, watchman Albany Blk, rms same.
Maddock Lawrence, fireman S P Co, r 3931 Opal.
Maddock Leonard, student, b 954 35th.
Maddock Louise, milliner, b 954 35th.
Maddock Mary (wid James), r 954 35th.
Maddocks Clara E (wid John H), tchr Durant School, r 2066 West.

A. J. TAIT & CO.
REAL ESTATE and RENTALS
Fire Insurance and Notary Public

Maddocks Frederick T, student, b 2066 West.
Maddocks Irene, student, b 2066 West.
Maddocks J K, meterman O G L & H Co, rms 320b Tel av.
Maddox Frank R, bartndr, b 1205 West.
Maddox Henry, lab S P Co, r Mendota.
Maddox J V, vice pres Maddan, Maddox & Maddan, r San Jose, Cal.
Maddox U W, car opr, b 120 E 18th.
Maddrill John W, printer, r 778 19th.
Maddrill J Walter, civ eng, r 4118 Montgomery.

MADDUX PERRY E,

Real Estate, Insurance, Loans and Investments 468 11th; Phone Oakland 335, r 1424 13th av.

Madeira M, emp Contra Costa Lndry.
Madeiros Joaquin, emp Yosemite Lndry, rms 406 2d.
Mader Adolph, clk, rms 1062 58th.
Madera Antone, died Jan 21st, '07, age 59
Madera Antone O, b 904 E 15th.
Madera Emily M, b 904 E 15th.
Madera Marie J (wid Antone), r 904 E 15th.
Maderas Manuel, lab, r 227 Louise.
Maderas Manuel, lab, rms 1476 22d.
Maderas Manuel, lab, r 824 E 12th.
Maderious Frank, emp Cal Cotton Mills, r 1257 E 11th.

HELP UNIVERSAL EMPLOYMENT AGENCY HELP
527 9th St. Both phones 2552 and we will help you

COMMERCIAL STATIONERS | PRINTING BOOKBINDING | SMITH BROS. 462-464 Thirteenth St. Bet. Broadway and Washington Sts.

HOLCOMB REALTY CO. READ PAGE THREE BIG GROUND FLOOR OFFICES

Maderos Antone, r 1228 19th av.
Maderos Antone, lab, rms 1014 E 19th.
Maderos John, lab Judson Mnfg Co.
Maderos Joseph, lab Judson Mnfg Co, r 228 2d.
Maderos Laura, b 1228 19th av.
Madge Harriet J, b 1666 9th av.
Madge Silas W, contr 1614 11th av, r same.
Madge Rev Walter W, r 1666 9th av.
Madge Walter W Jr, student, b 1666 9th av.
Madigan Clarence, driver H D Cushing, b 832½ Jefferson.
Madigan Edward J, butcher, r 830 Jefferson.
Madigan Emma, stenogr, b 56 11th.
Madigan Herbert C, waiter 1156 Bway, r 856 Madison.
Madigan Margaret (wid Garrett), r 56 11th.
Madigan Mattie, dom Loreta av cor Park way, Piedmont.
Madigan Thomas F, moved to S F.
Madina Alfred, plumber, b 3190 Bellevue.
Madina Gustave E, butcher, b 3190 Bellevue.
Madina John A, stereo, b 3190 Bellevue.
Madina John B, mining, r 3190 Bellevue
Madine John, watchman, r 1727 13th.

CLEANING PRESSING
"PHONES" PIEDMONT 151 HOME 22478
PIEDMONT RENOVATORY
DYEING REPAIRING
4109 PIEDMONT AVE.

Madinick Nicholas, lab S P Co, r 119 Chestnut.
Madison, see also Madsen.
Madison Audrey, waiter 355 11th, rms 241 San Pablo av.
Madison Elbert E, meat cutter, b 6023 Genoa.
Madison Elise (wid George), r 1619 14th.
Madison Fannie A, instr Mills College, b same.
Madison George E, chemist, b 1619 14th.
Madison Harry H, mach, b 6023 Genoa.
Madison Henry P, meats 6023 Genoa, r same.
Madison House, furn rms 514 15th.
Madison Jasper, horse trainer, r 6088 Filbert.
Madison Maurice A H, trav agt, b 1619 14th.
Madison Robert, clk, b 1619 14th.
Madison Square, Madison, Oak, 8th and 9th.
Madler Carl J, delicatessen 1856 Tel av, rms 1824 same.
Madrains Martin, waiter, rms 529 8th.
Madrid Daniel, clk Hale Bros, b 166 6th.
Madrid Gavina L, clk, b 166 6th.
Madrid Philip B, barber John Tisch Co, rms 166 6th.
Madrid Juvenal V, barber J F Freitas, r 707 57th.
Madsack Gustave, tinner, r 5886 Fremont

TAYMANCE REAL ESTATE COMPANY
REAL ESTATE AGENTS AND AUCTIONEERS
460 and 462 8th St. Oakland, Cal.
TELEPHONE OAKLAND 328

Madsen, see also Matsen and Mattson.
Madsen Albert, lab S P Co, r 813 12th.
Madsen Caroline (wid Oliver), r 866 18th
Madsen C D, trainman, r 1436 Bryant av, Melrose.
Madsen Henry L, rms 453 Edwards.
Madsen James, plumber James Rankin & Sons, b 131 Ettie.
Madsen John T, lab, r 762 E 17th.
Madsen Julius, mach, b 838 Oak.
Madsen Julius A, clk, b 1314 Market.
Madsen Louis, cementwkr, r e s Bargain nr Allendale av, Allendale.
Madsen Louis R, driver, r 727 60th.
Madsen Mads, seaman, r 117 Ettie.
Madsen Martin, ironwkr White Ornamental Iron Co, b 131 Ettie.
Madsen Martin, trav agt, r 2017 Bray av.
Madsen Martin R, tmstr Ivon Storage & Moving Co, r 2140 Peralta.
Madsen Nicholas, driver R M Holst & Co, rms E 14th cor Bay av, Melrose.
Madsen Ole, car opr, rms 1017 9th av.
Madsen Peter, driver P M Holst & Co, rms E 14th cor Bay av, Melrose.
Madsen Walter, cond O T Co, r 465 51st.
Madson Marion, clk S P Co, r 6280 Canning.
Madson Wm B, blksmith, b 101 Hannah.
Mae Cottage, Mrs Eva Brand matron, Cottage av nr 4th av.
Maehler, see also Mahler.
Maehler Carrie, b 92 Laurel av.
Maehler Henry, tmstr, r 92 Laurel av.
Maehler Wm, tmstr, b 92 Laurel av.
Maes M, waiter Key Route Inn, r 588 20th.
Maffei Benardo, gardener, b 1305 E 16th.
Maffini J, mason S P Co.
Magacosa Antonio, bartndr, r 810 Brush.
Maganini Joseph F, carp, r 569 36th.
Maganini Lawrence, carp, b 569 36th.
Maganini Leonora, b 569 36th.
Maganini Roy, jockey, rms 364½ 11th.
Magann Elizabeth T, bkpr Wells Paint & Refining Co, r Berkeley.
Magdle John, 1611 16th, r same.
Magee, see also McGee, McGie and McKee.
Magee Agnes M (wid James), b 1370 Franklin.
Magee Alexander, b 1465 12th av.

Quality Goes In Before the Name Plate Goes On
Coast Carriage Co. Vehicles
Cor. 12th and Jackson Sts.

Benj. Curtaz & Son, Inc.
PIANOS, PLAYER PIANOS, ORGANS and MUSICAL MERCHANDISE
1321 Broadway
Phones { Oakland 2653 Home A 1414
H. J. Curtaz, Pres. W. E. Fitzmier, Mgr.

House Wiring Bells Installed
EAGLE ELECTRIC CO.
Motor Work Estimates Furnished
Gas and Electric Fixtures — Electrical Supplies — Repair Work a Specialty
H. A. Kohlmyer, Manager, Phone Merritt 3926
1206 13th Ave., Near 14th St., East Oakland
Phone Merritt 45 Home B1531

NOTARY REAL ESTATE
OLAF J
HANSSEN
SEE PAGE 6
GENERAL BROKER

WHITE GARAGE
THE WHITE COMPANY
538 Seventeenth St. - Oakland
A reinforced concrete building of 30,000 square feet affords unusually attractive accommodations for automobiles. Repair shop unexcelled for steam or gasoline cars.

How about "Smith"? Is he good pay?—We can tell you how he paid the other fellows.
WELLMAN-ROBBINS MERCANTILE AGENCY, 228-229 Bacon Building TWELFTH AND WASHINGTON

Oakland Conservatory of Music
The largest and most thoroughly equipped School of Genuine Musical Instruction on the Pacific Coast.
Director ADOLF GREGORY
1170 Madison St., Bet. 13th and 14th
Sunset Oak. 4922 Home A2922

Magee Charles, r 1268 12th av.
Magee Charlotte, tel opr, b 1268 12th av.
Magee Daniel, dept mngr Kahn Bros, b 981 5th av.
Magee Dow, elec, r 878 56th.
Magee Earl, helper O T Co, r 5661 Genoa
Magee Edna M, b 1032 Bassett, Fruitvale
Magee Frank, bartndr 1402 San Pablo av, b 1404 same.
Magee Frederick, r 97 Vernon.
Magee John L, salsn, b 1370 Franklin.
Magee May L, clk Wishart's Drug Store, b 1032 Bassett, Fruitvale.
Magee Richard J, trimmer, r 1032 Bassett, Fruitvale.
Magee Walter R, carp, b 1032 Bassett, Fruitvale.
Magee Wm A, real est, r Redwood rd, Allendale.
Magennis Caspara H, clk P O, b 1663 14th.
Magennis John J, policeman S P Co, r 1663 14th.
Magentick Martin, r 1617 9th.
Magerstaedt Elsie, b 1355 10th.

MAGERSTAEDT GUSTAV,
Grocer, Wholesale Eggs and Butter 981 Kirkham; Phone Oakland 4121; r 1355 10th.

Magerstaedt Gustav C, clk G Magerstaedt, b 1355 10th.
Magerstaedt Paul E, student, b 1355 10th
Maggart Thurston B, carp, b 115½ 5th.
Maggi Giacomo, lab, b 403 B.
Maggio George, mngr Western Fish Co, r S F.
Maggiora Antone, lab, b 5720 Dover.
Maggiora Baptista, lab, b 5720 Dover.
Magill, see also McGill.
Magill Arthur E, r 706 13th.
Magill Harold E, clk, r 711 Tel av.

MAGILL IRVING,
clk R H Magill, r Alameda.

MAGILL ROBERT H,
District Manager The Home Insurance Co of New York; General Insurance 916 Broadway; Phones Oakland 117 and A3117, r Alameda, Phone Alameda 429. (See right bottom corner cards.)

Magill Wm S, stenogr, rms 82 11th.

W. T. HARRIS
Real Estate and Insurance
Loans 113 TELEGRAPH AVENUE
PHONES: OAK. 3040 HOME A3060

MAGILLIGAN THOMAS P,
Sporting Editor Tribune Pub Co, b 330 21st.

Magilton Mrs Ruth, b 5224 Market.
Magin James, clk, r s s Quigley nr Redwood rd, Allendale.
Maginnis Christopher, waiter S P Co.
Magliano Giuseppe, bartndr 380 10th, r 1066 3d.
Magliano Wm clk I Tobriner, r 1066 3d.
Maglio Dominico, lab, r 1411 18th.
Magner Cornelius J, died Feb 26, '07, age 41.
Magner John F, janitor Delger Bldg r 519 10th.
Magner Julia (wid Edward), b 318 Tel av.
Magner Mary (wid Cornelius), r 1616 Magnolia.
Magner Saul, r 624 63d.
Magnes Christian, cook, rms 153 E 10th.
Magnes David, sec Abrahamson Bros, b 1575 Webster.
Magnes Izzie D, mngr Abrahamson Bros, b 1575 Webster.
Magnesite Dock & Land Co, L S Tainter pres; F T Watson, treas 908 5th av.
Magneson Agnes, student, b w s Perkins 1 n Grand av.
Magneson Emma, cash Hale Bros, r Elmhurst.

SHROUT-SHORTT REALTY COMPANY
1264 Broadway, Oakland, Calif.
Property Specialists
Correct Representations
City Property & Ranches

Magenson Olaf M, contr w s Perkins 1 n Grand av, r same.
Magni Albert, lab, r 1013 3d.
Magnin Bruce, musician, b 1323 Alice.
Magnin Leopold, gardener, r 1509 11th av
Magnolia Hall, 1203 7th.
Magnus Edward, musician, r 8 Prentiss av.
Magnus Florence C, tchr, b 8 Prentiss av.
Magnus Victor, foreman Pac Wireless Tel Co, b 1026 E 21st.
Magnuson Alfred, boltmkr, r 1216 Park av, Emeryville.
Magnuson A, deckhand S F O & S J Ry, r 5974 Adeline.
Magnuson Charles G, stairbldr, r 719 Henry.
Magnuson Emma, dom 1217 Filbert.
Magnuson John, stairbldr, b 1358 10th.
Magnuson Peter, fireman Yerba Buena Power Station, r 68 Prentiss av.
Magoon Alice (wid Edward), r 1246 Filbert.
Magoon Leslie B, clk, r Birdsall av 3 n Stuart av, Fitchburg.
Magoon Roma, manicure, b 1246 Filbert.
Magrane Wm P, r 3811 West.
Maguire, see also McGuire.
Maguire Clarence T (Maguire & Co), r rear 2515 Fruitvale av.
Maguire Edmund, phys 18 Blake Bldg Annex, r same.

OCCIDENTAL BUILDERS' SUPPLY CO.
PHONE BERKELEY 3751
OFFICE AND WAREHOUSE
2840 Shattuck Ave. Berkeley
Brick, Lime, Cement and Plaster

PHOENIX FLOUR
THE WHITEST
THE BEST
ASK YOUR GROCER

HOLCOMB REALTY CO.
FIVE FIVE PAGE THREE
THE MONEY MAKERS

Maguire Mrs E, clk Kahn Bros, b 176 9th.
Maguire Frank, plumber, r 128 Hollis.
Maguire F, rms 526 Tel av.
Maguire George, clk, b 176 9th.
Maguire John, clk, r 665 54th.
Maguire Julia, nurse 525 66th, b same.
Maguire Mary C, tchr Swett School, b 1060 Oak.
Maguire Michael, r 705 27th.
Maguire Sabine (wid Edward), r 1211 West.
Maguire Mrs Sisson, r 1007 Oak.
Maguire Thomas, clk, r 327 Grand av.
Maguire Wm H, cooper 685 27th, r same
Maguire & Co (C T Maguire, H Christensen), cement wks rear 2515 Fruitvale av.
Maguro Antone, lab, b 5720 Dover.
Mahan Burt B, mach S P Co, rms 940 Peralta.
Mahan James C, emp W F & Co Exp, b 616 12th.
Mahan James H, clk Bd of Public Wks, r 5964 McCall.
Mahan Louis K, truckman O T Co, rms 4098 San Pablo av.
Mahany John, b s s Park av nr Holden, Emeryville.
Mahar Patrick, lab, r 671 25th.
Mahar Stephen F, letter carrier, r 3010 Capp, Fruitvale.

MUNICH ART GLASS CO., Inc.
Designers and Makers of
STAINED GLASS WINDOWS
Hard Metal Work
510-512 TURK ST., Near Larkin
Phone Franklin 1588 SAN FRANCISCO

Mahedy Wm J, contr, r 311 Taft av, Claremont.
Maher Alice, seams, b 1534 Brush.
Maher Bessie, student, b 2205 Grove.
Maher Catherine, lndrywkr New Method Lndry, b 1121 Date, Melrose.
Maher Dennis F, deckhand S P Co, rms 1558 8th.
Maher Eliabeth, seams, b 1534 Brush.
Maher James, boilermkr S P Co, r 1666 Pacific.
Maher James, lab, r 712 Center.
Maher James, upholstr, b 1121 Date, Melrose.
Maher Jeremiah, phys 2205 Grove, r same.
Maher John, janitor, r 1340 Bay av, Melrose.
Maher Katherine T, r 562 8th.
Maher Katie, lndrywkr New Method Lndry, b 1491 57th av, Melrose.
Maher Martin, policeman S P Co, r 1121 Date, Melrose.
Maher Wm, r 886 54th.
Maher Wm M, brakeman S P Co, r 1179 19th.
Mahianni Benjamin, barber John Tisch Co, rms 1315 West.
Mahin James E, mach Standard Gas Eng Co, r 45 Park, Fruitvale.
Mahl Edward, blksmith Judson Mnfg Co, r 2026 Union.

R. J. PAVERT
Practical Builder Expert Appraiser
Loans Homes Built and Sold on Easy Terms. RESIDENCE and OFFICE
40 CROSBY AVENUE
Phone Merritt 161 FRUITVALE, CAL.

Mahl Edward, lab S P Co, r 369 A.
Mahl John, watchman S F O & S J Ry, r 815 13th.
Mahl Wm, b 815 13th.
Mahler, see also Maehler.
Mahler Harry, clk Theo Gier Wine Co, rms 710 Bway.
Mahler Wm C J, carp, b 408 Shuey av, Fruitvale.
Mahlstadt George, metalwkr, r 1866 8th.
Mahlstadt Henry, boatman, r 1866 8th.
Mahncke Theodore, clk, b 528 Jones.
Mahon Lida, nurse, b 63 Montecito av.
Mahon Alfred W, bkpr, r 885 54th.
Mahon P R, student Heald-Dixon Coll, b 809 17th.
Mahoney A, emp Contra Costa Lndry.
Mahoney Agnes, b 1305 Brandon, Fruitvale.
Mahoney Catherine, b 1022 Willow.
Mahoney Catherine, seams, b 1216 Wood
Mahoney Cornelius, lab, r 1438 Filbert.
Mahoney Cornelius, lab S P Co, b 1806 5th.
Mahoney Ellen (wid Dennis), b 663 3d.
Mahoney Emma, reporter Oakland Enquirer Pub Co, rms Hotel Athens.
Mahoney George T, bkpr Oakland Bank of Savings, r 330 21st.
Mahoney Hannah, r 1022 Willow.
Mahoney Henry J (Phoenix Photo Engraving Co), r S F.
Mahoney James, clk Cox & Co, rms 730 Tel av.
Mahoney John, r 1305 Brandon, Fruitvale.
Mahoney John, lab, r 661 20th.
Mahoney John Jr, spl policeman S P Co, b 1305 Brandon, Fruitvale.
Mahoney John J, pressman Schmidt Lithogr Co, r 948 Union.
Mahoney Kate (wid Timothy), r 112 Echo av.
Mahoney Louise, rms Hotel Athens.
Mahoney Margaret, b 917 56th.
Mahoney Margaret (wid Wm), r 917 56th.
Mahoney Mary, lndrywkr, r 608 5th.
Mahoney Michael J, blksmith S P Co, r 1679 Atlantic.
Mahoney Michael J, lather, r 460 48th.
Mahoney Myrtle, clk Hubert Leighton.
Mahoney Patrick, lab, rms 270 5th.

H. J. SQUIRES CO.
Berkeley Real Estate and Insurance
TELEPHONE BERK. 1031
2106 VINE BERKELEY

FITZ
COMPANY
Real
Estate
WE SELL
Oakland
Alameda
Berkeley
Fruitvale
Los Gatos
and the
Santa Cruz
Mountains
1313
BROADWAY
Opp. Postoffice
Oakland
California
Phone Oakland 7932
ASK
FITZ
ABOUT
IT

RALEIGH BROS., 472 TENTH ST.
REAL ESTATE, INSURANCE AND
MONEY BROKERS
Phone Oakland 1919 Home Phone A2061

119 TELEGRAPH AVE
PHONE OAK. 5705
LOCATE FREELING
WHITE GARAGE
RENTING
REPAIRING.

Walter S. Mackay & Co.
CARPETS
FURNITURE
DRAPERIES
418 to 424 Fourteenth Street, Oakland, Cal.

Your Credit Is Good at
Breuner's
13th & Franklin Sts.
Furniture, Carpets, Stoves Etc.

Mahoney Patrick, lab S P Co, r 1824 5th.
Mahoney Patrick F, clk, r 561 E 15th.
Mahoney P, clk, b 330 21st.
Mahoney Reuben H W, printer, r 558 Alcatraz av.
Mahoney Stephen D, lab, r 1540 Brush.
Mahoney Timothy, died Sept 4th, '07, age 55.
Mahoney Timothy G, carp, r 663 3d.
Mahoney Wm H, station agt S P Co 16th St Depot, r 900 Myrtle.
Mahood John, salsn Ingram Hdw Co, b 8871½ San Pablo av.
Mahood Wm, musician Idora Park, r 5595 Genoa.
Maiden Frank J, trav agt, r 548 33d.

MAIDEN FREDERICK B,

Rental Dept Laymance Real Estate Co, r 1416 Castro, Phone Oakland 4998.

Maiden James, grocer 1224 Talcott av, r same, Fruitvale.
Maiden Nina E, b 1224 Talcott av, Fruitvale.
Maiden Roy A, clk, b 1224 Talcott av, Fruitvale.
Maier, see also Mayer, Meier, Meyer, Myer and Myhre.
Maier Elsie, stenogr Geo T Hawley, b 452 E 11th.
Maier Fred, miner, r 1810 5th.
Maier Lydia M, stenogr Peter J Crosby, b 452 E 11th.
Maier Max, musician, r 452 E 11th.
Maillot Frederick A, bartndr, r 607 E 18th.
Main J, painter Wm W Tucker.
Maine Susan, stenogr, b 914 Magnolia.
Mainland David M, watchmkr, b 963 5th av.
Mainland James, bkpr, r 1114 8th av.
Mainland John G, engr, b 963 5th av.
Mainland Wm, clk, r 963 5th av.
Mainland Wm Jr, clk, b 963 5th av.
Mainprice Rose, clk, b 1563 Franklin.
Mains Ephraim K, blksmith, r 2120 Union
Mainville Edward C, waiter 468 7th, r 761 14th.
Mainwaring Charles A, sta agt S P Co, Melrose, b 1441 Bay, Melrose.
Mainwaring Edward R, printer, r 865 58th.
Mainwaring George H, r 516 E 23d.

A. GABRIEL
Locksmith and Electrician
GENERAL REPAIR SHOP
465 8th St., Bet. Broadway & Washington
OAKLAND, CAL.
Phone Oak. 3424 Res. Phone Pied. 232

Mainwaring Norman R, boilermkr, b 1030 53d.
Mainwaring Wm H, storekpr, r 1615 11th av.
Mainzer August, molder, rms 652 38th.
Mainzer Miss B, seams Kahn Bros, rms 652 38th.
Maisano John, barber 1031 E 21st, r same.
Maisano Philip, grocer 1476 20th av, r same.
Maisden Henry, ironwkr Judson Mnfg Co.
Maison De L'Opera (Bernard Bordenave, Peter Capdevielle, A C Schiffmann), restaurant 419 14th.
Maison Leon A, clk, r 1123 5th av.
Maison Mrs L, millinery 546 14th, b Hotel St Mark.
Maisonneuve Paul, mach, r 3126 Boulevard av, Fruitvale.
Malt Joseph, painter 812 Franklin, r same.
Maitia Bertrand (Maitia & Pourroy), r Park av ne cor Hollis, Emeryville.
Maitia & Pourroy (Bertrand Maitia, John Pourroy), saloon Park av ne cor Hollis, Emeryville.
Maitland Nina, stenogr, b e s Dimond av 1 n Hopkins, Fruitvale.
Majeau M George, carp, r 1013 Wood.

Bay City Well Works
Well Drilling, Boring and Pump Work
Warehouses and Shop 7th & Cedar Sts., Oakland;
Park Ave. & Horton St., Emeryville
GEO. P. MARCUS, Proprietor
Phone Piedmont 2270 Res. 1046 54th St., OAKLAND

MAJESTIC THE,

Mrs A Lambert Propr, 411 15th, Phone Oakland 2155.

Major Andrew, lab H Peterson.
Major Freida, dom 27 Orange av.
Major John H, driver, r 275 Claremont av.
Major Kurt, contr 1802 25th av, Fruitvale, r same.
Major Ralph T, lab, b 275 Claremont av
Major Samuel, clk I H Herold.

MAJORS ERGO A,

Physician and Surgeon 1169 Broadway; Office Hours 1-4 P M, Sundays and Evenings by appointment; Office Phone Oakland 2637, Res Phone Piedmont 2995, r 811 Merchant.

Makas Albert, bartndr, rms 1019 Harrison.
Maker Charles, carp, r 1137 Chestnut.
Makie Florence, dom 922 Linden.
Makin Joseph, plasterer, b 698 35th.
Makin Wm, plasterer, b 698 35th.
Makins Elizabeth L, bkpr Makins & Will, b 1318 Market.
Makins George, b 112 Grand av.
Makins James N, r 1318 Market.
Makins James N Jr, b 1318 Market.

MAKINS JOSEPH H

(Makins & Will), r 1318 Market.

Painters' and Paper Hangers' Outfits
Henderson Mfg. Co.
Ladders and Woodenware Specialties
East 14th St. and 14th Ave.
Oakland, Cal.
Phones:
Merritt 403
Home E1403

MUSIC AND MUSICAL MERCHANDISE
Pianos: WEBER, Pianola Pianos, Blasius & Sons; J. & C. Fischer, Kohler & Chase, Kohler & Campbell
1013-1015 Broadway, Oakland, Cal.
KOHLER & CHASE, Inc.
ESTABLISHED 1850 TELEPHONE OAKLAND 1009

Melrose Lumber and Supply Co. Office, Yards and Mill: Opp. MELROSE Station, S.P.R.R. E. 14th St., 45th and 46th Avs.
C. N. HENDERSON, Manager Phone Merritt 251

HOLCOMB REALTY CO. SEE PAGE THREE RICH-FARM-LAND CHEAP

MAKINS & WILL
(Joseph H Makins, Foster A Will), Real Estate and Insurance 428 10th; Phone Oakland 4811, Home A1650. (See right side lines and p 8.)
Makinson Herbert A, phys 4048 Piedmont av, r 190 41st.
Makres Louis, conf 601 San Pablo av, r same.
Malaberta M, baker C Orio, rms 701 Market.
Malatesta Giovanni, driver B Giussi Co, rms 925 3d.
Malby H E, student Heald-Dixon Coll. b 1123 Chestnut.
Malcolm George, wood carver, r 1031 54th
Malcolm John G, mach S P Co, r Vallejo.
Malcolm Chester T, eng, r 1330 Filbert.
Malcolm Chester T Jr, student, b 1330 Filbert.
Maledon Emma, b 572 William.
Maledon George, driver, r 572 William.
Maleton Caroline (wid Edward), r 522 42d.
Maleton Charles P, clk Crane Co, r 36 Meade av.
Maleton Edward, salsn, b 522 42d.
Maleton Mrs Evelyn E, clk Julius Seulberger, b 522 42d.
Maleton Grace E, stenogr, b 522 42d.

California Vulcanizing and Rubber Works
176 Twelfth St.
Auto Tires and Tubes. Tire Repairing our Specialty
Oakland 3882 — Phones — Home A 4523

Maliano Peregrina, r 2801 Peralta av, Fruitvale.
Malic Charles M, mngr F B Haight & Co, r Alameda.
Malich Luka, fireman S P Co.
Malich Paul, lab, rms 706 Peralta.
Malmga Edward, lab, r 735 E 33d.
Malinoff Edward, driver, rms 762 6th.
Mallady James W, asst Albert Brown Undertaking Co, r 574 13th.
Mallas John, lab, rms 765 Campbell.
Mallay Mary C, dom, 1387 Madison.
Mallery Charles, r 536 35th.
Mallett John, driver S F Produce Co, r 832 Madison.
Mallett Wm H, lino opr Tribune Pub Co, r 690 E 26th.
Malley, see also O'Malley.
Malley Charles J, chf clk Ticket Office S P Co, b 536 35th.
Malley Frank T, contr 650 30th, r same.
Malley Hannah (wid Michael), r 1977 West.
Malley Harry G, carp, b 1977 West.
Malley John, b 1977 West.
Malley Mary, housekpr West Oakland Home, r 973 Campbell.
Malley O Paul, foreman Overland Lbr Co, r 1474 13th av.
Malley Peter E, bartndr, rms 1823½ 7th.
Malley Wm D, news agt, b 1977 West.
Mallin Maggie, nurse 1167 Oak, r same.

H. D. IRWIN
Berkeley Real Estate
3264 Adeline Street
Phone Berkeley 1107 BERKELEY

Mallis Christ, fireman, r 1866 Atlantic.
Mallis John, foreman S P Co, b 1866 Atlantic.
Malloch Henry, mining, r 107 Hanover.
Mallon James, cond, r 125½ Hannah.
Mallory Frank P, mach Central Garage, r 622 19th.
Mallos Lewis, lab S P Co.
Mallott Kate (wid John), r 756½ Willow.
Malloy Patrick, lab, rms 716 Clinton.
Malloy R, with Linen Thread Co, r S F.
Malloy Thomas, lab S P Co, rms 1210 Harrison.
Mallus Hastis, lab S P Co, r 229 9th.
Mally Albert H, gardener, r 1273 9th av.
Mally Alfred H, lab, r 608 E 12th.
Mally Hattie, clk Abrahamson Bros, b 1273 9th av.
Mally Jeremiah, tmstr, r 696 Castro.
Mally Otto P, lab, r 1474 13th av.
Malm Hettie, rms 949 Willow.
Malmgren Carl, blksmith A Anderson, b 6 Miami ct nr Winter.
Malmquist Alexin, mach S P Co, r 1229 Adeline.
Malmquist Carl Y, mariner, r 131 Chicago av.
Malmsten Henry, porter Fabiola Hospital, b same.
Malmstrom Christopher, dairyman, b 1312 12th av.
Malmstrom James B, mech, r 2310 Lawrence.
Malone Ada (wid John L), r 817 Chester.
Malone A G, lab U Eng Wks, r 1438 Webster.
Malone Daniel, tmstr, b 1123 11th av.
Malone Earl D, elec, b 2032 Adeline.
Malone James, plumber, b 1123 11th av.
Malone John, lab, r 218 Hannah.
Malone John A L, eng, r 2032 Adeline.
Malone Louis, clk, b 104 7th.
Malone Mamie, r 609½ 18th.
Malone Mary E (wid Frederick), r 8 Palm.
Malone Michael, b 1123 11th av.
Malone Patrick, driver, r 1157 3d.
Mtlone Raymond, housemover, b 833 18th
Malone Roland C, cementwkr, b 8 Palm.
Malone Rose R, r 1123 11th av.
Malone Thomas, messr West Coast Printing Co.

GENERAL JOBBING Phone Berkeley 1712
NORTH BERKELEY PLUMBING CO.
Plumbing, Tinning and Gas Fitting
Sheet Metal Work
1504 Shattuck Ave. Berryman Station Berkeley

Century Electric and Fixture Co.
SUPPLIES, WIRING, REPAIRS, FIXTURES
1375-1377 Broadway
PHONES: SUNSET, OAKLAND 911 HOME A2911

ESTERLY CONSTRUCTION CO.
CEMENT CONSTRUCTION
Sidewalks, Walls, Foundations
Berkeley Phone 57
Successors to
LINDGREN-HICKS CO.
Oregon and Adeline Sts.

WESTERN STAGE APPLIANCE CO.
SEE PAGE 22

O. E. HOTLE & CO.
Realty, Bonds & Finance Co., Inc., Consolidated
REAL ESTATE INVESTMENTS
Phones: Oakland 35. Home A2557
AUTOMOBILE SERVICE
1172 BROADWAY, Cor. 14th St.
OAKLAND, CAL.

Ringnalda Normal Institute, prepares Teachers for County Teachers' Examinations Room 288, Bacon Block

EAST SHORE LUMBER CO.
Main Office and Yard
Phone Merrit 168
DeFREMERY WHARF

Maloney Bridget (wid John), r 1235 Myrtle.
Maloney Frank E, tmstr, r 1738 Filbert.
Maloney George P (A Mon Chateau Co), r cor Linda and Grand avs.
Maloney Ida, clk H C Capwell Co, b 1534 Brush.
Maloney James, eng S P Co, r 1235 Myrtle.
Maloney John, helper Motel Metropole, b same.
Maloney John, carp, r 2790 Peralta av, Fruitvale.
Maloney John G, watchman New Calif Jockey Club, r 1071 59th.
Maloney John J, lab, r 1059 8th av.
Maloney Joseph, bartndr, rms 565 5th.
Maloney Lillian, b 1620 11th.
Maloney Lillie, bkpr r 1113 Campbell.
Maloney Patrick, carp, r 2730 Peralta av, Fruitvale.
Maloney Patrick, ship carp, r 1620 11th.
Maloney Patrick H, carp, r 2730 Peralta Av, Fruitvale.
Maloon Arthur S (Myers & Maloon), r Hillside near Moss av, Elmhurst.
Maloon Benjamin, housemover Henry Maloon, b 1076 21st.
Maloon Benjamin F, carp, b 1509 Linden.
Maloon Charles H, carp, r 1949 Linden.
Maloon Dicey (wid Clarence), tchr Lockwood School, b 3015 Capp, Fruitvale.
Maloon Edwin W, salsn John Breuner Co, b 918 34th.
Maloon George E, watchman, r 918 34th.
Maloon Henry O, housemover 1076 21st, r same.
Maloon Henry O Jr, housemover H O Maloon b 1052 21st.
Maloon Ida, actress, b 1076 21st.
Malos George, clk John Sardell, b 1264 Clay.
Malquerand Charles H, draughtsman, b 1278 4th av.
Malson Alfred G, clk W F & Co Exp, rms 990 Willow.
Malsted George, cornicemkr, r 1870 8th.
Maltby Henry, lab Winsor's Cal P & T Co, r 1324 E 10th.
Maltby John, clk, b 173 13th.
Maltman Caroline, bkpr Singer Sewing Machine Co, r Berkeley.

SCOTT'S EXPRESS
FREIGHT DISTRIBUTORS
Phone Oak. 6375 Temporary 2580

Maltry Christine, stenogr, b 1030 Peralta
Maluvius Herman J, r 1042 55th.
Malynn Edward, carp, r 1008 Wood.
Maman George, lab S P Co.
Mamatos Frank, helper S P Co, r 725 Magnolia.
Mamatos James, lab, b 725 Magnolia.
Mamberti Fred, fish 461 11th, r 965 23d.
Mamoleiro Antone, lab, r 1270 17th av.
Man Lee, cigars 667 Harrison.
Man Sing, dry goods 867 Washn.
Man Wo Lung Kee & Co, produce 301 2d.
Man Yick Lung Kee Co, produce 350 2d.
Manatali Chemi, lab, r 1135 Cherry, Melrose.
Mancebo Frank, clk r 978½ Cypress.
Mancebo Frank A, music tchr 1678 12th, b same.
Mancebo Frank J, lab, r 1678 12th.
Mancebo M King, tanner T W Corder, r 1081 67th.
Manchester Abbie I, emp Contra Costa Lndry, b 1860 Short.
Manchester Herbert D, lab, r 1860 Short.
Manchester Herbert E, fireman S P Co, b 1860 Short.
Manchester Laura G, emp Contra Costa Lndry, b 1860 Short.
Manchester Sarah B, b 230 Brooklyn av
Manchetti E, lab S P Co, r 1324½ 3d.
Mandere John H, baker, r 1283 E 15th.

The Business University of the West
POLYTECHNIC Business College
306 13th St. Oakland Cal.
Leads the West
In Business Education
Inc. Cap. $100,000

Mandere Pierre, lndry 1209 7th, r same.
Mandero Antone, lab S P Co.
Manderson Sophia (wid Edward W), b 920 Linden.
Mandes G, checker Key Route Inn, r 869 Bway.
Mandich Stephen, waiter 460 9th, r same

MANDLER'S CATERING CO

(Rosa and Walter Mandler), Caterers 125 13th; Phone Oakland 1167.
Mandler Fred L, bakery 1810 7th, r same
Mandler Rosa (wid Frederick; Mandler's Catering Co), r 125 13th.

MANDLER WALTER

(Mandler's Catering Co), r 125 13th.
Mandonett Edward, carp 1651 16th, r same.
Mandris Charles, fisherman, r 1201 Fremont av, Fruitvale.
Mandro Wm, lab U Eng Wks, r 1070 E 19th.
Mandsen Mrs Connie, r 946 Poplar.
Mandsen Esther, student, b 946 Poplar.
Mandsen Joseph, clk, b 946 Poplar.
Mandsen Louis, eng, b 946 Poplar.
Mandsen Simon, clk, b 946 Poplar.
Mandsen Sophia, clk, b 946 Poplar.
Mandsen Susan, b 946 Poplar.
Manes George E, elec Century Elec Co, rms 944 Union.

Howard Springs
Lake County, California Phone Piedmont 413
42 Mineral Springs, Hot Sulphur, Borax and Magnesia Baths. Cure all cases of Rheumatism, Stomach, Liver and Kidney Trouble.
Miss C. Wheeler, Proprietor
J. W. Wheeler, Manager
4916 Telegraph Ave.
Reference: Any guest for past Twenty Years

SUNSET LUMBER COMPANY
Main Office and Yard
First and Oak Sts.
Oakland
Tel. Oakland 176
C. H. OLINGER, Manager
Branch Yard
E. 12th and 17th Ave.
East Oakland
Tel. Merritt 22

HOLCOMB REALTY CO.
PAGE 3
MAGNETIC SUBDIVISION EXPERTS

Manese John, lab, r 653 Madison.
Manetta Joseph, sculptor, r 20 Warder.
Manfredi P, lab S P Co, r 802 Willow.
Mangan George F, boilermkr S P Co, r 866 Campbell.
Mangan James C (Brown & Mangan), r 1626 11th av.
Mangan John M, switchman, r 866 Campbell.
Mangan Margaret, clk Taft & Pennoyer, b 608 5th.
Mange Manuel, lab U Eng Wks, r 1316 Webster.
Mangels August H, meatctr Fred Becker Co, r Elmhurst.
Mangels Henry C, meatctr Fred Becker Co, r 4103 Washn, Fruitvale.
Mangels John, wrapper Fred Becker Co, r Elmhurst.
Mangin Annie, bkbndr, rms 683 25th.
Mangin August E F, letter carrier, r 2201 Bway.
Mangini Antone, lab, r 844 40th.
Mangini D, cond, r 122 Miles av.
Mangone Peter (Benedetti & Mangone), r 560 San Pablo av.
Manhan Antone F (Manhan & Co), r 930 E 14th.
Manhan Mary (wid Joseph), b 664 E Valdez.
Manhan & Co (A F Manhan, A Vieira and F Gomes), grocers and saloon 930 E 14th.

Manhattan Food Co, Charles P Kertell, pres; Emil Kertell, vice pres; James Cotter, sec; F A Wise, treas; poultry supplies 1001 E 14th.
Manhattan Rooming House The, E A Craven propr, 1506½ 7th.
MANHATTAN SALOON THE, H D Haase Propr, 1504 7th.
Manheim Henry O, ins, r 69 Monte Vista av.
Manheim Paul B, pres and mngr California Outfitting Co, r 411 15th.
Manich Manuel, lab, rms 1865 Goss.
Manion, see also Mannion.
Manion Mrs Mary, clk Hale Bros, b 557 28th.
Manion Sarah (wid Patrick), r 1670 Atlantic.
Manjo Tobias, pressman Hancock Bros, r S F.
Manker Arthur, carp, b 1023 55th.
Mankey Theodore, elec, b 528 Jones.
Manley Edward B, porter, rms 1773 Chase.
Manley Wm F, carp, r 3915 Gold.
Manly John A, chauffeur, r 1717 Market.
Manly Wm T, mach, rms 1107 Alice.
Mann Albert, lab, r 606 E Valdez.
Mann Charles, insptr, r 63 Rio Vista av.
Mann Charles H, driver Maxwell Hdw Co, b 1479 7th av.

WESTERN FUEL COMPANY
FIRST and MARKET STS.
General Selling Agents
Standard Portland Cement

Mann Clarence, lab S P Co.
Mann Daniel E, driver Wm W Tucker, b 63 Rio Vista av.
Mann David H, trav agt, r 517 Hobart.
Mann Edward L, solr J A Hill, r 1461 9th av.
Mann George, bartndr 1072 Bway, rms 512½ Tel av.
Mann George P, carp, b 1479 7th av.
Mann Henry, cigars Park av nw cor Hollis, Emeryville, rms Rose Hotel.
Mann Henry M, blksmith s s Park av nr Emery, r 560 San Pablo av.
Mann John W, contr 458 38th, b same.
Mann Louis, bartndr P G Lynch, r Harlan nr entrance race track, Emeryville.
Mann Margaret, b 1449 9th av.
Mann Martha E (wid Isaac), b 1360 West.
Mann Mary E (wid James), b 63 Rio Vista av.
Mann Ralph H, ins, r 518 22d.
Mann Wm, r 1479 7th av.
Mann Wm, watchman New Cal Jockey Club, rms Randlett House.
Mann Wm A, contr 458 38th, r same.
Mann Wm M, moved to Turlock, Cal.
Mann W H, student Heald-Dixon Coll, r Elmhurst.
Mannas J, lab S P Co, r 648 Campbell.
Manner Victor J, tailor, b 788 8th.
Mannerberg Amanda (wid Fred), r 1508 Prospect av, Fruitvale.
Mannerberg Ellen, student Heald-Dixon Coll, b 1508 Prospect av, Fruitvale.
Mannerberg Minnie, student Heald-Dixon Coll, b 1508 Prospect av, Fruitvale.
Manners D, actress Idora Park, r 561 59th.
Manners James, ironwkr, rms 945 Pine.
Mannhart Herman J, trav agt, r 3116 Talcott av.
Manning Annie L, tel opr, b 519 23d.
Manning Charles, contr, b 88 Hamilton pl.
Manning Cornelius, b 1446 Filbert.
Manning Detective Agency, J J Manning mngr, 855 Bway.
Manning Earl, mngr Bureau of Unemployed, r 635 Jackson.
Manning Edward, oil, b 318 Park av, Emeryville.
Manning Emma E, agt, b 881 Cedar.

J. H. Macdonald & Company
REAL ESTATE
INSURANCE
PHONE OAKLAND 322 HOME A3322
1052 BROADWAY

SAY YOU
want your
Real Estate
in good hands
Collect Rents
Attend to Repairs
Pay Taxes
Insure
at a small monthly cost to you
Satisfied Clients my best reference
Bank References Besides
PERCY L. BLISS REAL ESTATE
468 11th St.
Bacon Building
Phone Oakland 335

DAVIS & ELFEN OPTICAL CO.
RELIABLE GLASS MAKERS
410 Fourteenth St., Oakland
Phone Oakland 8278 Elks Building

Dr. T. L. BOMANNON

Gilt Edge Bourbon

WICHMAN, LUTGEN & CO., Inc.
Sole Proprietors
431-439 Clay - - San Francisco

STORAGE Your Furniture Stored in FIRE PROOF Warehouse---$1.50 per load and up. Cheap Insurance Call up F. F. PORTER, the Real Estate and Loan Broker, 466 Eighth Street. Either phone 1990

WESTERN BUILDING MATERIAL CO.
FIRST and MARKET STS.
BRICK, FIRE BRICK, ROOFING SLATE, CEMENT, LIME, PLASTER TERRA COTTA, SEWER PIPE, AND BUILDING MATERIAL

Manning Fred E, bartndr 421 14th, r 1112 Willow.
Manning Fred L, lather, r 5811 Canning, Claremont.
Manning George, boxmkr, r 711 5th.
Manning Henry L, clk Remillard Brick Co, b 954 Brush.
Manning John A, cigars and pool 605 San Pablo av, r 88 Hamilton pl.
Manning John J, mngr Manning Detective Agency and Manning Medical Co, r 667 7th.
Manning Louise, decorator Idora Park, r 2921 Webster.

MANNING L D,
Attorney at Law 231 Bacon Bldg, Phone Oakland 3620; r 750 William.

Manning Mabel, stenogr, b 930 Union.
Manning Marcus P (Manning & Co), r Canning cor 59th, Claremont.
Manning Margaret (wid David), r 1446 Filbert.
Manning Martin, clk, r 930 Union.
Manning Mrs Mary C, caterer, r 1139 Jackson.
Manning Medical Co, J J Manning mngr, 667 7th.
Manning Mollie (wid P J), r 917 Clay.
Manning M Davetta (Manning & Co), r Canning cor 59th, Claremont.
Manning Nellie, waiter Owens & Starr, r Alameda.
Manning Noretta, stenogr West End Mining Co, b 1446 Filbert.
Manning Norman, hlpr White Co, r Fruitvale.
Manning Peter, tailor, r 228 9th.
Manning Roy G, clk, b 519 23d.
Manning Samuel, b 88 Hamilton pl.
Manning Sarah (wid Thomas), r 951 Clay.
Manning Thomas A, contr, r 88 Hamilton pl.
Manning Wilder M, dep Co Clk, Hall of Records, r 3162 Davis, Fruitvale.
Manning Wm H, eng, r 3162 Davis, Fruitvale.
Manning Wm L, r 519 23d.
Manning & Co (M P and M D Manning), grocers Canning cor 59th, Claremont.
Mannion, see also Manion.
Mannion Peter, lab, b 833 Campbell.
Mannise Fred, r 1265½ Cypress.

ARTHUR G. NASON & CO.
FIRE ACCIDENT HEALTH
INSURANCE
LIABILITY ELEVATOR PLATE GLASS
Third Floor First National Bank Bldg.
Junct. San Pablo Ave. & Broadway

Mano Jose, rms 1824 7th.
Mano Manuel, rms 1824 7th.
Mano Richard, lab, r 721 3d.
Manon Elizabeth C (wid Harry P), b 566 16th.
Manrow George C, lab S P Co, r 1832 7th.
Manrow John A, lab S P Co, r 947 Pine.
Manrow John H, lab, r 1860 8th.
Manrow John S, eng S P Co, r 1832 7th.
Manrow Tina (wid John), r 973 Willow.
Manrow Wm, eng S P Co, r 1832 7th.
Manrow Wm A, fireman S P Co, b 1832 7th.
Manrueto D, lab, r 1463 W 13th.
Manse James, watchman S P Co.
Manseau James J, contr 971 E 27th, r same.
Manseau John J, carp, b 971 E 27th.
Manseau Julia L, b 971 E 27th.
Manseau Mary C, b 971 E 27th.
Manseau Rose, student, b 971 E 27th.
Mansfield Alice, cashr Hale Bros, b 1113 34th.
Mansfield Mrs Alice E, b 800 14th.
Mansfield Arthur W, architect, r 1113 34th.
Mansfield Gertrude E, student, b 800 14th.
Mansfield James, gateman S P Co, r 814 Linden.
Mansfield James Jr, b 814 Linden.
Mansfield Love, cashr Hale Bros, b 1134 34th.

Oakland Berkeley Country Properties
Insurance Renting Leasing Collecting
PHONE TEMPORARY 3871
JACQUES & THALER
REAL ESTATE
255 Montgomery Street
SAN FRANCISCO, CAL.

Mansfield Weller, boilermkr S P Co, r 1374 11th.
Mansfield Wm A, real est, r 1113 34th.
Mansfield Wm F, eng O T Co, r Elmhurst.
Manson Sven C, blksmith, r 575 E 24th.
Mante Ferdinand, pres Kirchner & Mante Co, r 1515 Webster.
Mantel George, molder, r 1069 58th.
Mantel Max H, clk Bd of Pub Wks, r 2030 Bway.
Mantell Charles, car opr, rms 1112 2d av.
Mantell Ethel, clk Abrahamson Bros, b 3038 Peralta av
Mantell Johanna E (wid Henry), b 3038 Peralta av.
Manter Catherine (wid James W), r 1629 8th av.
Manter Edwin W, acct, r 5010 Grove.
Manter Lester D, bkpr, b 5010 Grove.
Manton Charles, r 1131 Oakland av.
Mantow Paul, rectifier, r 940 62d.
Manty Robert W, tchr Cal College, r same.
Manuel Annie, dom 1445 9th av.
Manuel Antone, lab, r 1061 26th av.
Manuel Trueman, mining, r 808 13th.
Manuel Walter G, produce 334 11th, r 1423 Chestnut.
Many Jacob, pres Oakland Pioneer Soda Water Co, r 1968 Grove.
Manzanita Apartments, 1000 7th.

BYRON MAUZY
SAN FRANCISCO 1175 O'Farrell St.
OAKLAND 1069 Broadway
PIANOS—ORGANS—PIANO PLAYERS

BOOKS | 20% Discount from Publishers' Price | SMITH BROS. 462-464 Thirteenth St. Bet. Broadway and Washington Sts.

HOLCOMB REALTY CO. SEE PAGE THREE HOMES & RENTAL TERMS

Manzer Joseph, driver East Oakland Creamery, rms 460 E 12th.
Manzin Miss S, seams Kahn Bros, b 946 Poplar.
Mapel E T, mach S P Co, r 430 College av.
Maple Hall, 320 14th.
Maple Leaf The (monthly), M A McInnis mngr, 263 12th.
Maple Ralph, tmstr L N Cobbledick Glass Co, b 1223 E 20th.
Maplesden Richard D, foreman, r 123 Linda av.
MAPLEWOOD FARM CREAMERY, F E Miller Mngr, 179 12th, Phones Oakland 8044, Home A4044.
Maraccini Stephen (F Dinelli & Co), r 1025 5th.
Marachi Rafael, gardener, r 259 Claremont av.
Marage John, lab, r 729 Lewis.
Maraglia Frank, tmstr Rochdale Whol Co.
Maragliano Emma, opr W A Plummer, r S F.
Marallia Peter, lab, r 916 3d.
Maramby Joseph, gardener, b 3211 Fruitvale av.
Maranes Mrs Frances, shaker Yosemite Lndry, r 1090 Clifton.

C. B. HODGES & CO.
Salary Loans
All Business Strictly Confidential
Room 77 Blake Block Phone Oakland 8314
1065 Washington St., Oakland, Cal.

Maras Michael, lab S P Co.
Marata Thomas, bootblk, r 916 3d.
Maraux Charles, mach, r 5750 Vallejo.
Marbin Morris E, trav agt, b 1316½ West
Marble Carroll M, eng, b 1013 10th av.
Marble C D, cond Pullman Co, r 1172 8th.
Marble R C, elec, rms 956 Franklin.
Marble Wm, porter 1878 7th, rms 1880 same.
Marc August L, mach W A Boole & Son, r 938 Pine.
Marc Emilie, dressmkr, b 938 Pine.
Marc Juliette, seams, rms 1218 Clay.
Marc Theodore, musician, rms 1218 Clay.
Marcelino Antone J, r 874 E 19th.
Marcelino Bertha, emp Excelsior Lndry, b 40 15th.
Marcelino James, barber, b 665 5th.
Marcelino Joseph, tmstr Standard Supply Co, b 874 E 19th.
Marcelino Manuel, emp Cal Cotton Mills, r 1015 E 22d.
Marcell Harry, carp W A Forbes, rms 963 Franklin.
Marcella Joseph J, lab Judson Mnfg Co, r 1362 Campbell.
Marcellin J, emp Contra Costa Lndry.
Marcello Clement, clk, rms 4622 E 14th, Melrose.
Marcells Manuel C, car opr, r 1263 9th av.
March Lewis N, carp S P Co.

LAYMANCE
REAL ESTATE COMPANY
REAL ESTATE AGENTS AND AUCTIONEERS
460 and 462 8TH St. Oakland, Cal.
TELEPHONE OAKLAND 326

March Tennyson, carp, b 661 27th.
Marchal Gustav, b 116 4th.
Marcham Mae, stenogr S P Co, b Cottage av 2 w 4th av.
Marchand Frank E, clk, r 770 9th.
Marchant Gordon H, painter, r 930 5th av.
Marchant Lillie, b 930 5th av.
Marchant Lilliemay (wid Rodney), r 52 Oakland av.
Marchel Jacob, tel opr, b 919 Chestnut.
Marchesi Alfredo, brklyr S P Co, rms 720 Linden.
Marchetti Tecla, dom 564 22d.
Marchando Joseph, carp O T Co, r 6196 62d.
Marchio Frank, waiter 455 9th.
Marchola Wm, wiper Yerba Buena Power Sta, r 103 Piedmont av.
Marciel Mansel E, barber F Arena, b 616 15th.
Marcou Rose (wid Stephen G), r 305 B.
Marcou Zelle, stenogr, b 305 B.
Marcoux Hermidos, tmstr P Lefevre & Co, r 1169 5th.
Marcoval Augustine, stuffer Cal Tamale Co, rms 38 Myrtle.
Marcovich Jane (wid John), r 550 30th.
Marcovich John J, died Apr 19th, 07, age 47.
Marcovich Michael, restaurant 843 Washington, r 475 37th.
Marcovich T (Marcovich & Miocevich), r 922 Grove.
Marcovich & Miocevich (T Marcovich, P N Miocevich), restaurant 29 Tel av.
Marcucci Umberto, emp Cal Cotton Mills, r Melrose.
Marculescu Incu, grocer 1014 Brush, r same.
Marculescu Laura, clk Incu Marculescu, b 1014 Brush.
Marculescu Michael, helper Bowman & Co, b 1014 Brush.
Marcum Benjamin S, moved to Vallejo, Cal.
Marcum Bertha, tchr Grant School, b 971 10th.
Marcum Francis M, r 971 10th.
Marcum Josephine (wid F M), r 971 10th.
Marcum Roy C, moved to Vallejo, Cal.
Marcum Samuel R, barber, b 971 10th.

Quality Goes In Before the Name Plate Goes On
Coast Carriage Co. Vehicles
Cor. 12th and Jackson Sts.

MAKINS & WILL
Real Estate and Insurance
Renting, Collecting Loans
Plate Glass Insurance and Surety Bonds
428 Tenth St. Oakland
Phones: Oakland 4811 Home A1650

ANDREW WHELTON REAL ESTATE
Loans Negotiated - Insurance
Telephone Main 421 SAN LEANDRO CAL.

HOTEL AVALON
406
TELEGRAPH AVE
SEE PAGE 21

W. B. SCOTT'S EAST OAKLAND EXPRESS
Expressing to and from Oakland, Alameda, Berkeley and San Francisco
Phones { Oakland 6808 / Home A 1808
Office: 412 FIFTEENTH ST.
See under Transfer Companies.

W. M. CROWN CO. Ranches a Specialty
1056 Broadway, Oakland

FISHER LUMBER CO.
Dealers in PINE and REDWOOD LUMBER
Also does all kinds of Mill Work, Turning, Sanding and Band Sawing
Yards, THIRD and OAK Sts.
Tel. Oakland 2481 G W. FISHER, Mgr.

Marcum Wm J. lawyer, r w s Whittier 5 n Boulevard av, Melrose.
Marcus, see also Marks and Marquis.

MARCUS GEORGE P,
Propr Bay City Well Works 7th av cor Cedar, Oakland, and Park av cor Horton, Emeryville; r 1046 54th, Phone Piedmont 2270. (See left center cards and Classified opp Well Drillers.)
Marcus May, dom 1290 Alice.
Marcus Sofia, b 1103 Tel av.
Marcuse Emmy M (Marcuse & Marcuse), r 1140 12th.

MARCUSE MAX,
Attorney at Law, Notary, Collector and Auctioneer 918 Broadway, Phone Oakland 11; r 1140 12th.
Marcuse & Marcuse (Max Marcuse, E M Marcuse), attorneys at law 918 Bway.
Mardis Della, lndrywkr Yosemite Lndry, rms 620 39th.
Mardis Tillie, ironer Yosemite Lndry, rms 620 39th.
Mare Theodore, musician Idora Park, r 1218 Clay.
Marelich Mrs M, cleaner Pullman Co.
Marengo Joseph, carp, r 5811 Vallejo, Emeryville.
Marengo Louis, b 5811 Vallejo, Emeryville.
Marenich John, lab, b 1723 Goss.
Margado Lawrence, janitor Novelty Theatre, r rear 1211 19th av.
Margenier Oscar, patternmkr, r 1812 14th av.
Margenson Adolph, helper United Iron Wks, r 560 63d.
Margeson Charlotte (wid Harris H), r 1374 11th av.
Margeson Eva E, tchr Garfield School, b 1374 11th av.
Margi Antone, porter J L Fine, r 1784 Highland av.
Margrie Edward J, elec, r 130 Monte Vista av.
Maria Jose, rms 1817 7th.
Mariande Frank, lab S P Co.
Mariano Vincento, lab, rms 757 Peralta.

THE TRIBUNE
EVERY EVENING
SUNDAY MORNING
LARGEST & BEST

Mariante Amanda (wid Joseph), r 779 E 12th.
Mariante A Luiz, barber, r 1771 21st.
Mariante George, waiter 410 9th, r 484 Moss av.
Mariante Louis, mach hand, b 779 E 12th.
Mariante Manuel, mach hand, b 779 E 12th.
Maricich Luke, r 1018 Peralta.
Maricich Veronica, bkpr, b 1018 Peralta.
Marida James, bootblk 11th ne cor Bway, r 719 3d.
Marinan Bessie, cashr A Cariaux, b 713 22d.
Marinelli Anton, lab S P Co.
Mariner Fannie M, stenogr, b 1159 10th.
Mariner Gideon S, b 1159 10th.
Mariner Henry, barber 517 8th, r 680 10th.
Mariner Lucy A (wid Silas H), r 1159 10th.
Marini Emilio (Marini & Sons), r 678 Market.
Marini Frank (Marini & Sons), r 690 Market.
Marini Louis (Marini & Sons), b 690 Market.
Marini & Sons (Frank, Louis and Emilio), saloon 690 Market.
Marinko Peter (Pietronare & Marinko), r 730 Union.
Marino Antone, lab, r 226 Ettie.

Surgical Instruments
Hospital Supplies
A. B. RICHTER & CO.
402 Telegraph Ave.
Oakland 8820
Home A 1703

Marino Frank, bootblk 479 7th, r 728½ Filbert.
Marino George, driver Buffalo Bottling Co, r 559 8th.
Marinovich Antone, lab S P Co.
Mario Peter, emp New Method Lndry, r 36th se cor Magnolia.
Marion Arthur C, b 714 10th.
Marion Catherine E (wid Henry), b s s Congress av 6 w O H S Boulevard, Melrose.
Marion Cottage, Mrs Carrie Boettcher matron, Cottage av nr 4th av.
Marion Daisy S, glovemkr, b 856 Madison.
Marion Daniel H, clk P O, r 714 10th.
Marion Edward F, mach hand S P Co, b 1067 Willow.
Marion Edward G, lab S P Co, r 949 Pine.
Marion Elizabeth, milliner, r 3617 School, Allendale.
Marion E Hawley, checker, r 714 10th.
Marion Iron & Brass Bed Co, G H Besancon mngr, 2233 Chestnut.
Marion John, r 3617 School, Allendale.
Marion Mae A, stenogr, b 1856 8th.
Marion Thomas A, millwright A F Bowersmith r s s Congress av 5 w O H S Boulevard, Melrose.
Marion Wm H, carp, r 1856 8th.

THE MILLS CO., Inc.
REAL ESTATE and INSURANCE
2183 Shattuck Ave., Berkeley
Phone Berkeley 1548

Karl H. Nickel Co. Bacon Bldg. Suite 62 { Tel. Oakland 4552

REAL ESTATE—MINING—INSURANCE—INVESTMENTS and BUILDING

MARIOTTE PAUL A, D D S,
Dentist Physicians' Bldg, 1111 Washington, Rooms 204-206, Phone Oakland 6787; r 678 13th, Phone Home A2659.
Mariscal Lucien, lab, b Eagle Hotel, Emeryville.
Mariuhetro Manuel, lab, b 757 Peralta.
Marius George, meatctr S P Co.
Mark Frank C C, lino opr Tribune Pub Co, r 1684 12th.
Mark Wm C, eng S P Co, r 509 E 12th.
Mark Zuaela, lab, b 1771 Goss.
Markalowitz Benjamin, clothing 459 7th, r 1060 7th av.
Marken Andro, ironwkr White Ornamental Iron Co, r 2032 Union.
Markenson Christopher, b 1953 Myrtle.
Marker I, boilermkr R Dalziel Jr Co.

MARKET LAUNDRY CO., Inc.
PHONES
Home A 1624 Oakland 6149
860-864 MYRTLE ST.
OAKLAND CALIFORNIA

Market Street Congregational Church, Market nw cor 18th.

RICHARD J. MONTGOMERY
REAL ESTATE—INSURANCE
NOTARY PUBLIC
4003 TELEGRAPH AVE.
Piedmont 2554 COR. 40TH Home A 2514
CENTRAL OAKLAND

MARKET STREET EXPRESS, STORAGE & HARDWARE CO,
R G Marquardt, Mngr; Office and Store 850 Market (cor 7th, Office Phone Oakland 1325, Res Phone Oakland 2322. (See Lady Classified Storage.)
Market Street School, Market ne cor Apgar.
Markevich Peter, lab, rms 1445 5th.
Markey Frank, deck hand S P Co.
Markey Frank B, driver Phoenix Milling Co, b 1723 13th.
Markey Frederick S, r s s Pagoda av 2 e College av, Claremont.
Markey May, clk W U Tel Co, r S F.
Markgraf Peter, b Altenheim.
Markham Mrs Amelia M, r 4331 Howe.
Markham Charles B, eng, r 1407 13th.
Markham Myrtle, clk Tribune Pub Co, b 4331 Howe.
Markham Nicholas, lab, r s s Elizabeth 1 e Nutley av, Fitchburg.
Markle Carl O, fireman S P Co, b 1013 8th av.
Markle E J, mach, b 1488 Mitchell.
Markle Frank B, carp, r 1488 Mitchell.
Markle Frank W, helper W B Scott.
Markle Minnie, b 1013 8th av.
Markley John E, bkpr, r 1113 E 23d.

NOTARIES PUBLIC
WEIL & NORRIS
4 BACON BLOCK
OAKLAND, CAL.
REAL ESTATE

We will go on your BOND
Fidelity, Court
American Bonding Co.
FIRE Pennsylvania
Commercial Union
Shawnee, American
Bonding Co

Markman Mabel, casnr A Schlueter & Co, b 1270 Campbell.
Markman Paul A, lab, r 1270 Campbell.
Markota Michael, lab S P Co, b 1771 Goss.
Markovich Daniel, lab, rms 1445 5th.
Markovich Michael, r 1010 Wood.
Markovits Edward (A Bercovich Co), junk 916 Oak, r same.
Markovitz Lewis, shoes 3613 E 14th, r same, Fruitvale.
Markowitz Adolph, r 1125 Santa Fe av.
Marks, see also Marcus and Marquis.
Marks Albert, cigars 465 11th, rms 477 31st.
Marks Alfred, clk, b 920 Chestnut.
Marks Antone, horseshoer 908 E 14th, r 874 E 14th.
Marks Antone, lab S P Co.
Marks Antone Jr, horseshoer, b 874 E 14th.
Marks Beatrice, student, b 1269 West.
Marks Daniel, clk M N Schneider, r 613 6th.
Marks David, tailor, r 1148 Filbert.
Marks Edward, driver Thomas Hill, b 1369 E 10th.
Marks Edwin, ironwkr, r 911 Wood.
Marks Ernest, lab, r 1369 E 10th.
Marks Frank, lab Judson Mnfg Co.
Marks Frank, yardman Capital Refining Co, r 64th nr 6th av, Emeryville.
Marks Fred, b Altenheim.
Marks Harris, tailor, r 613 6th.
Marks Harry, clk Oakland Clothing Co, b 920 Chestnut.
Marks Hazel, student, b 1269 West.
Marks James, lab Judson Mnfg Co, r 242 Hannah.
Marks James B, clk O T Co, b 1534 Brush.
Marks John, tailor Charles Johnson, b 905 Filbert.
Marks Joseph, chipper, rms 1468 20th av.
Marks Joseph, lab Cal Standard Plan Mill Co, r 1461 3d.
Marks Joseph, emp Cal Cotton Mills, r 1111 Adeline.
Marks Joseph A, horseshoer Anton Marks, r rear 908 E 14th.
Marks Lilllian, b 1269 West.
Marks Louis, news agt Denison News Co, r 3014 Fruitvale av.
Marks Manuel, millman, rms 1461 3d.

H. B. BURLINGAME A. W. COLVER
MONTEREY COAL CO.
A Conservative and Profitable Investment. We are selling stock at par. See Ad. page 29
Office: 62 MACDONOUGH BLDG.
PHONE OAKLAND 3789

DEAN LAW and COLLECTION CO., Inc.
Telephones Oakland 1146 Home A1246
FINANCIAL RATINGS A SPECIALTY
WE COLLECT YOUR BILLS
Rooms 303 and 304 Bacon Block

FLAGS AND BURGEES
WHITE-WALLACE CO.
INCORPORATED
Phones { Oakland 194 Home A4194 1252 Webster

RIGNEY PRINTING CO.
TEL. OAK. 2979
217-7th St.

D. B. HUNTER, Pres. and Gen. Mgr.
Main Office and Yard
Shattuck Av. & Oregon St.
Berkeley, Cal.
Tel. Berkeley 8

Hunter Lumber Co.

INCORPORATED NOV. 14, 1902

VERE W. HUNTER, Secretary.
Wharf and Yard
South End of Webster Street Bridge
Tel. Oakland 5292

WESTERN BUILDING MATERIAL CO.
FIRST and MARKET STS.
BRICK, FIRE BRICK, ROOFING SLATE, CEMENT, LIME, PLASTER, TERRA COTTA, SEWER PIPE, AND BUILDING MATERIAL

Marks Marcus, coir, r 920 Chestnut.
Marks Martin E, b 1269 West.
Marks Morris H, grocer 1158 23d av, r same.
Marks M, mach W A Boole & Son.
Marks Oliver, brakeman S P Co, b 1168 8th.
Marks Oliver, reprman Diamond Rubber Co, r 1468 20th av.
Marks Seraphin, butcher U M Slater, r San Pablo av sw cor 64th, Emeryville.
Marks Stella, b 920 Chestnut.

MARKS SAMUEL M,
Sec People's Water Co, r Berkeley.

Marks Theresa, b 1269 West.
Marks Vincent, lab, r 24 Warder.
Marks Vincent S, lab, r 862 E 21st.
Marks Wm, driver I H Lange & Co, r 617 Chestnut.
Markstein Benjamin, carp, r 3018 Pleitner av.
Markstein Daniel G, tmstr, rms 829 Jackson.
Markstein Michael J, tmstr R W Kinney Co, r 4 St George's ct.
Marlatt Albert A, opr W U Tel Co, b 192 E Moss av.
Marlboro Charles, tmstr, b 92 Laurel av.
Merlin Abraham L, cement wkr, r 1315 11th av.
Marlin Brady W, foreman Sperry Flour Co, r 92 Mills av.
Marlin Jesse O, clk H Tum Suden Mercantile Co, b 1313 11th av.
Marlin Walter H, fireman S P Co, b 93 Miles av.
Marlowe Theatre (National Amusement Co), 1005 Bway.
Marmalejo M, b Industrial Home.
Marmion Frances, student Heald-Dixon Coll, b 1031 Filbert.
Maro Louis, driver, r 1449 5th.
Maro Manuel, eng Oakland Art Pottery r 1130 E 12th.
Maro Thomas, lab, rms 1449 5th.
Marolf Christopher, lab, r 5627 Vincent, Claremont.
Marolf Frederick, coir Oakland Meat & Pkg Co, r 418 62d, Claremont.
Maroney John, b 678 17th.
Marovich Joseph, lab, r 1422 3d.
Marovich Peter, lab, r 1785 5th.

SUNSET PHONE OAK. 3585 HOME PHONE A1931
RUTLEDGE & WALLING
Fancy Groceries, Fruits, Vegetables, and Delicacies. Home Made Pies and Cakes
Our Specialty. Prompt Delivery.
1470½ SEVENTH ST. OAKLAND, CAL.

Marple Jesse C, agt Fruitvale Sta S P Co, r 1032 Fruitvale av.
Marquand Alfred W, foreman Oakl'd Enquirer Pub Co, r 852 56th.
Marquardsen Albert H, insptr, r 2318 Lawrence.
Marquardser Charles, meatctr Fred Becker Co r Spring cor Piedmont av.
Marquardt Josephine, nurse East Bay Sanitarium, b same.
Marquardt Lauren R, tmstr R G Marquardt, b 1257 8th.

MARQUARDT REYNOLD G,
Mngr Market St Express, Storage and Hardware Co, Sec Bay City Storage Co 850 Market; r 1262 8th, Phone Oakland 1325. (See adv Classified Storage.)

Marquardt Mrs. Reynold G, vice pres Bay City Storage Co, r 1262 8th.
Marque Charles, lab Bayle, Dacote & Co, b ft 63d, Emeryville.
Marques Anton (Marques & Reposa), r 1266 28th.
Marques Emily, b 1119 E 17th.
Marques & Reposa (Anton Marques, Manuel Reposa), fuel and feed 1466 Adeline.
Marquis, see also Marcus and Marks.
Marquis Albert, b 1290 E 29th.
Marquis Bertha, stenogr Redwood Mnfrs Co, b 973 57th.

Go to the CAKERY for those delicious Home Made Cakes. We mix and bake before the public.
Birthday and Wedding Cakes made to Order
THE CAKERY
527 16th St., Oakland, Cal.
Home A 1461——Phones——Sunset Oakland 2687

Marqui Edgar F, painter, b 3004 Capp, Fruitvale.
Marquis Harriet M (wid Robert), r 1290 E 29th.
Marquis James A, baker, r 952 61st.
Marquis John K, tmstr Redwood Mnfrs Co, r 973 57th.
Marquis Mrs Mary, lndrywkr Mme. Coin's lndry, b 421 22d.
Marquis Peter, waiter 419 14th, rms same.
Marquis Robert, salsn, r 1600 Brush.
Marquist Augusta, waiter 419 14th, rms 1598 Broadway.
Marr Alloe, clk, b 362 E 11th.
Marr Archibald, lab S P Co, r 1114 8th.
Marr Clarence, mach, b 1114 8th.
Marr Eleanor, bkpr, b 1114 8th.
Marr Mrs Emma W, r 362 E 11th.
Marr Ferd, r 1015 3d.
Marr Frederick B, clk, b 362 E 11th.
Marr Rev Frederick H, pastor Fourth Congregational Church, r 3611 West.
Marr Joseph, millwright A F Bowersmith, r 1114 8th.
Marra Wm, porter Wm Cluff Co, b 823 Filbert.
Marre Alphone, r 875 38th.
Marre Ellen, lndry wkr Breilh Bros, b 820 12th.

GARDEN HOSE
The Best on Earth
The Famous old "Double Diamond" Brand has stood the test for over Fifty Years
JOHN P. MAXWELL CO.
Agents for the City of Oakland
Manufactured by New York Belting and Packing Co., LTD. New York

EDWIN T. GORIE
Successor to OSGOOD & SON
Phones { Piedmont 544 / Home A4454
Wood, Coal, Hay and Grain and Poultry Supplies
1805 Telegraph Ave. COR. 34TH STREET Oakland

James P. Taylor
459 TWELFTH ST
"HEBBURN"
Best house coal
TELEPHONE OAKLAND 2428

HOLCOMB REALTY CO.
PIONEER TALKS ON PAGE 3
LAND FOR THE LANDLESS MAN

Marrenovich Antone, rms 866 Willow.
Marrenovich Nicholas, waiter, r 866 Willow.
Marri Max, gardener, r 567 E 24th.
Marrier Edmond, engr, b 1940 Chestnut.
Marrier George, engr, r 1940 Chestnut.
Marrier Leo, engr, b 1940 Chestnut.
Marriner Charles A, moved to S F.
Marriott Earl H, student, b 828 36th.
Marriott Edwin R, sec Unlisted Securities Exchange, r Alameda.
Marriott Henry, student, b 828 36th.
Marriott James H, mining, r 828 36th.
Marro Manuel, lab, rms 743 Peralta.
Marryat Adeline (wid James), r 665 34th.
Marryatt James, died June 25th, '07, age 60.
Mars Charles, lather, r w s Redwood Road nr Allendale av, Allendale.
Mars John W, b 450 Edwards.
Marsala Frank, clk Murray & Ready, r S F.
Marschik Albert, solr, r 1721 King av, Fruitvale.
Marsden Henry, mach, b 1064 32d.
Marsden Mrs Velmer I, r 1229 Franklin.
Marsellis Barbara (wid Robert L), r 633 60th.
Marsellis Fond, signalman S P Co, r Berkeley.

Home B1439 —— PHONES —— Merritt 559
Jurgewitz Stucco Works
MANUFACTURERS OF
STAFF AND STUCCO WORK
Capitals, Mouldings, Brackets, Gables, Etc.
Wood Carving in all its branches
1316 20th Ave. E. Oakland Oakland 4194
807 Clay St. Oakland

Marsh Alvin T, carp, b 1433 Bryant av, Melrose.
Marsh Annie E (wid Albert E), r 831 Madison.
Marsh-Browne Edith, r 1015 Telegraph av.
Marsh-Browne Lillian, b 1015 Telegraph av.
Marsh Charles A, draughtsman S P Co, r Berkeley.
Marsh Charles M, fireman S P Co, r 831 Madison.
Marsh Clara B (wid Wm), r 1433 Bryant av, Melrose.
Marsh Cyril M, salsn, b 1143 Jackson.
Marsh C, clk, r 417 Telegraph av.
Marsh Frank E, millman, b 1433 Bryant av, Melrose.
Marsh Fred, carp, rms 860 Pine.
Marsh Fred J, real est, rms 472 7th.
Marsh Frederick J, barber, r 3014 Fruitvale av.
Marsh George, painter, b 829 Oak.
Marsh George T, vice-pres George C Bornemann Co, F B Dallam Co, r Mill Valley.
Marsh George W, eng, r 976 Wood.
Marsh Gertrude H, stenogr Oakland Enquirer Pub Co, b 3014 Fruitvale av.
Marsh Harriet (wid C John), r 1312 9th av.

UNITED IRON WORKS
Pattern Work Foundry Work
Machine Work Boiler Work
Pulleys Shafting Hangers
2nd & Jefferson, Oakland, Cal. PHONE OAK. 342

Marsh Harriet M (wid L Nathan), b 623 10th.
Marsh Harry, cement wkr, r Hopkins n w cor Laguna av, Fruitvale.
Marsh Homer T, r 279 41st.
Marsh Jean E (wid John C), r 1054 10th.
Marsh Mary C, student, b 809 Oak.
Marsh Mary L, b 1312 9th av.
Marsh Myrtle C, stenogr, b 1054 10th.
Marsh Richard T, clk, r 2272 Grove.
Marsh Robert B, r 6119 Dover.
Marsh Ronald, clk P O, r 526 23d.
Marsh Samuel J, painter, r 1350½ 14th.
Marsh Sarah C, clk, b 969 Kirkham.
Marsh T P, eng S P Co, r 2329 Roosevelt.
Marsh Wm, r 814½ Pine.
Marsh Wm, student, b 1433 Bryant av, Melrose.
Marsh Willis C, ins agt, r 1411 Brush.
Marsh Zaidee, student, b 1054 10th.
Marshall Albert J, potter, r 958½ E 14th.
Marshall Alexander, lab, r e s High n Virginia, Leona Heights.
Marshall Mrs. Alice C rms 115 Telegraph av.
Marshall Amelia (wid Henry) b 1164 West.
Marshall Anne, b 2405 Bray av.
Marshall Annette (wid Arthur), r 218 5th.
Marshall Annie, lndry wkr Palace Lndry, b 1668 11th.
Marshall Anton (Marshall Bros), r 617 Broadway.
Marshall Antone, mach Fruitvale Garage Co, 3322 E 14th, Fruitvale.
Marshall Bros (Anton and Wm), restaurant 617 Bway.
Marshall Bros (P F and T F), shoes 318 San Pablo av.
Marshall Burgess W, spl agt U S General Land Office, rms 524 Hobart.
Marshall Burrough S, hostler, b 724 Chester.
Marshall Catherine H (wid Wm R), b 4794 Shattuck av.
Marshall Charles A, gateman S P Co, b 218 5th.
Marshall Charles K, real est and notary, 1070 Broadway, r 1903 Telegraph av.
Marshall David, clk, b 1573 21st av.
Marshall Dolly, clk, b 2405 Bray av.
Marshall Emil, painter, b 33 Hellen.

Zenith Mill & Lumber Co.
MILL WORK : SASH and DOORS : LUMBER
Phone Merritt 71 Home B1071
12th St. & 21st Av. E. OAKLAND

J. M. Perkins Co.
Real Estate and Insurance
1 Telegraph AVE. Oakland
Phones
Oakland 3500
Home A 3500

ALAMEDA RUG WORKS
RUGS MADE FROM OLD CARPETS
Carpets taken up, cleaned and relaid
2006 EVERETT STREET Phone Alameda 39 ALAMEDA

Go To JOSHUA HENDY IRON WORKS
75 FREMONT STREET, - SAN FRANCISCO, CAL.
FOR ANYTHING IN MACHINERY

STANDARD GAS ENGINE CO.
MARINE, STATIONARY, PUMPING and HOISTING ENGINES Etc.
Dennison and King Sts. East Oakland
At 23d Ave. Station Phone Merritt 140

Marshall E Charles, cement wkr, b 4101 Piedmont av.
Marshall Frank, b 1659 13th.
Marshall Frank, foreman, r 33 Hellen.
Marshall Frank D, carpet lyr, r 1453 Linden.
Marshall Frank J, car insptr, r 1123½ Campbell.
Marshall Frank J, saloon, 350 Telegraph av, r 348 same.
Marshall F, repairman Diamond Rubber Co, r 162 E 11th.
Marshall George A, clk, r w s Loma Vista av 10 n E 14th, Fitchburg.
Marshall George L, carp, r 2405 Bray av.
Marshall G T, cond O T Co, r 1st nr Jones.
Marshall Harriet (wid Henry), r 569 11th.
Marshall Helen (wid Henry), r 1573 21st av.
Marshall Henry, contr, 840 West, r same.
Marshall Hodge C, bkpr, r 4794 Shattuck av.
Marshall Horace B, flagman S P Co, r 964 Market.
Marshall H, shop asst Industrial Home, b same.
Marshall James, lab, b 654 Kennedy.
Marshall James R, insptr, b 1103 E 12th.
Marshall James S, dairyman, r 679 37th.
Marshall James W, glazier, r 3510½ Putnam, Fruitvale.
Marshall Jeremiah M, cook S P Co.
Marshall John, driver, r 1319 Jackson av, Melrose.
Marshall John, lineman Pac Tel & Tel Co, rms 472 7th.
Marshall John J, elec, r 1437 E 18th.
Marshall John S, saloon 1336 High, r 1221 Blaine av, Melrose.
Marshall Joseph, b 1695 12th.
Marshall Joseph (Marshall, Oliveira & Garcia), r 679 37th.
Marshall Joseph, exman 671 4th, r same.
Marshall Joseph, lab, r 1835 Linden.
Marshall Josepsh, lab, r 869 E 15th.
Marshall Joseph, hostler V H Remmer, r 115 Telegraph av.
Marshall Joseph B, bartndr, r 458 E 17th.
Marshall Mrs Julia, r 243 Louise.
Marshall J S, mngr Golden Gate Creamery Co.

COOK-MORGAN
STORAGE & MOVING CO.
Separate Locked Rooms
Office 503 14th Phone Oakland 3235

Marshall Laurence B, meterman O G L & H Co, r 803 12th.
Marshall Laurence K, student, b 1903 Telegraph av.
Marshall Lewis, r 1007 San Pablo av.
Marshall Lilla A, student, b 1903 Telegraph av.
Marshall Mamie V, nurse, b 714 14th.
Marshall Manuel, bartndr 267 B, b same.
Marshall Manuel, bkpr, b 213 Hannah.
Marshall Manuel, grocer 783 E 12th, r same.
Marshall Manuel, longshoreman, r 655 26th.
Marshall Manuel, r 617 Broadway.
Marshall Mrs Mary, b 1048 62d.
Marshall Mary A, b 476 E 14th.
Marshall Matthew R, barber, rms 572 10th.
Marshall Merritt M, carp, r 448 Miranda, Claremont.
Marshall Mrs M, b 474 9th.
Marshall Nellie, cashr Hale Bros, b 2122 Union.
Marshall Nicholas, salsn Wm Angelo & Co, r 665 6th.
Marshall, Oliveira & Garcia (Joseph Marshall, Antonio Oliveira, Joseph Garcia), creamery 679 37th.
Marshall Oliver W, cement wkr, r 638 47th.

Marshall Oscar S, carp T J Brickman, r 1262 Franklin.
Marshall Patrick F (Marshall Bros), r 318 San Pablo av.
Marshall Paule, tchr Durant School, b 1903 Telegraph av.
Marshall Randolph, phys 630 E 12th, rms same.
Marshall Reginald M, student, b 1903 Telegraph av.
Marshall Richard, painter 1048 62d, r same.
Marshall Richard E, molder, r 1502 Fremont av, Fruitvale.
Marshall Robert, towerman S P Co, b 1573 21st av.
Marshall Robert M, fireman, b 1164 West.
Marshall Robert O, butcher, r 885 41st.
Marshall Sarah E, b 1263 23d av.
Marshall Thomas, painter, b 1048 62d.
Marshall Thomas F (Marshall Bros), r 318 San Pablo av.
Marshall Thursa (wid James), b 857 22d.
Marshall T, emp Contra Costa Lndry.
Marshall Whit, r 638 47th.
Marshall Wm (Marshall Bros), r 617 Broadway.
Marshall Wm, brewer Brooklyn Brewery, r 1127 E 16th.
Marshall Wm, carp r 1001 E 16th.
Marshall Wm L (Willis B George & Co), r 517 Hobart.

See GEO. H. VOSE For Real Estate Insurance and Notary
968 Broadway Oakland
Phone Oakland 7516

ATHENS GARAGE
W. A. TOWNS, Prop. Phone Piedmont 167
J. G. ESTABROOK, Machinist
STORING CARS A SPECIALTY
38th and Telegraph Ave. OAKLAND
Full Equipment For Expert Automobile Repair Work

SUNSET LUMBER COMPANY
Main Office and Yard
First and Oak Sts.
Oakland
Tel. Oakland 176
C. H. OLINGER, Manager
Branch Yard
E. 12th and 17th Ave.
East Oakland
Tel. Merritt 22

Marshall W, elev opr S N Wood & Co, r 1573 21st av.
Marshall W A, rodman S P Co, r 954 Union.
Marsham Robert, waiter, rms 828 Magnolia.
Marshbrown Ronald, clk, r 526 23d.
Marshland Theodore, carp, b 809 Castro.
Marsilly Genslin R B, b 1392 Harrison.
Marsily George J G, consul for Netherlands, r 1392 Harrison.
Marson Albert, pipe lyr, r 580 23d.
Marston Erastus W, r 1391 Webster.
Marston Fred C, elec, b 1391 Webster.
Marston Mrs Helen W, b 673 32d.
Marston Vera M, stenogr, b 673 32d.
Martaino James, tmstr, r 917 Parkway, E Oakland.
Martel George, molder, b 1069 58th.
Martell John, brakeman S P Co, rms 943 Willow.
Martelock Charles, rms 710 Broadway.
Marten, see also Martin.
Marten Matthew, r 1503 12th.
Marten Mattie (wid E F), r 1503 12th.
Marten Wm C, r 906 E 25th.
Marten Wm F, elec, b 1503 12th.
Marten Anna, bkpr, b 6207 Herzog.
Martens Anna M (wid Charles H), r 6207 Herzog.
Martens Charles T, carp W A Boole & Son, r 1715 11th.

Piedmont 1467 — Phones — Home A 4467
First Class Work. Estimates Furnished
T. JOHNSON
Patent Chimney Builder
All Kinds of Sheet Metal Work
2112 San Pablo Ave. Bet. 35th and 36th Sts.
OAKLAND, CAL.

Martens D Richard, b 820 14th.
Martens Elise, tchr, b 6207 Herzog.
Martens Frank C, asst cashr Farmers and Merchants' Savings Bank, r 285 Van Buren av.
Martens Frieda, clk, b 6207 Herzog.

MARTENS JOHN,
Agent American Central Insurance Co (of St Louis, Mo), 464 11th. Phone Oakland 2017, r 1120 8th.

Martenson Benjamin, elec, b 1723 10th.

MARTHA MATILDA HARPER'S METHOD
of Treatment of Hair and Scalp, Miss Margaret Drum Representative, 478-479 Albany Block, 1256 Broadway.

Martignoni Andre, painter, r 1218 Kirkham.
Martignoni Walter, eng, b 1218 Kirkham.
Martignoni Wm, lab, b 1218 Kirkham.
Martin, see also Marten and Martyn.
Martin Adolph, rec clk Jackson Furn Co, r 733 Center.
Martin Albert, porter 874 Broadway, r 1515 5th.
Martin Albert, tailor, r 1436 Alcatraz av.
Martin Alexander, r 702 10th.
Martin Alexander, b 1115 8th av.
Martin Alice K, stenogr Wickham Havens Incorporated, r San Lorenzo.

WESTERN FUEL COMPANY
FIRST and MARKET STS.
General Selling Agents
Standard Portland Cement

Martin Amelia (wid Frank E), r 730 Chester.
Martin Andrew, sheet metal wkr City Cornice Wks, r 1017 7th.
Martin Andrew J, bartndr 907 Broadway, r 715 10th.
Martin Andrew W, switchman S P Co, r 1331 Chestnut.
Martin Anna, dom 1369 Jackson.
Martin Anna E, stenogr, b 953 Market.
Martin Anthony, lab, r 219 Haven.
Martin Anthony, soda water mnfr 683 37th, r 555 59th.
Martin Anton, lab Western Fuel Co.
Martin Antone, hostler Oakland Horse and Vehicle Exchange, rms 565 4th.
Martin Antonio, r 3995 West.
Martin Antonio V, r 726 Henry.
Martin Aristide B, barber 1767 7th, r 1225 Peralta.
Martin Aristide B Jr, student, b 1225 Peralta.
Martin Arthur K, cook S P Co, r 520 E 11th.
Martin Arthur L, cashr P O, r 870 20th.
Martin Arthur T, cond S F, O & S J Ry, r 473 48th.
Martin A, tmstr, r 683 37th.
Martin A, rms 1878 7th.
Martin A C, rms 1878 7th.
Martin Bernard, carp S P Co.
Martin Bernard, driver Kirchner & Mante Co, r 817 32d.
Martin Bernardine, b 907 Clay.
Martin Carl, plumber, b 1746½ Market.
Martin Carl E, shoemkr 1850 Telegraph av, r 499 Edwards.
Martin Charles, b 756 13th.
Martin Charles, lab, b 1494 Market.
Martin Charles A, shoemkr 859 Wood, r 1719 9th.
Martin Charles E, clk, r 823 55th.
Martin Charles E, lineman, r 3029 Bridge.
Martin Charles E, salsn, r s s Spencer nr Charles, Fitchburg.
Martin Charles E, solr, rms 523 9th.
Martin Charles M, foreman, r w s Abbey 3 n Allendale av, Allendale.
Martin Charles M, meats 3614 Grove, r 579 37th.
Martin Charles N, carp S P Co.
Martin Charles Q, carp, r e s Charles nr Warren, Fitchburg.

Phone Berkeley 4292 Res. Phone Berkeley 528
Res. 3033 DANA ST., Near Prince St.
F. C. FESLER
Real Estate and Insurance
3055 Telegraph Ave. BERKELEY

HOLCOMB REALTY CO.
HURRY TO PAGE 5
QUICK SALES SPECIALTY

Floral Designs
Made and Delivered on short notice by the
OAKLAND SEED AND PLANT CO.
36th and Grove Sts.
A. G. Fleck, Pres. E. Fleck, Mgr.
Phones { Home A 1567 / Piedmont 119

J. TYRREL
C. A. TYRREL, NOTARY PUBLIC
REAL ESTATE — INSURANCE
SURETY BONDS
No. 5 Telegraph Avenue

PHONES
OAKLAND | HOME
2694 | 4694
Dr. TOM-WAI-TONG
CHINESE PHYSICIAN
563 2ND ST.

GEO. FAKE WATCHMAKER and JEWELER
1113 Broadway, Oakland, Cal.
WATCH INSPECTOR FOR SOUTHERN PACIFIC AND SANTA FE RAILROADS PHONE OAKLAND 3739

WESTERN BUILDING MATERIAL CO.
FIRST and MARKET STS.
BRICK, FIRE BRICK, ROOFING SLATE, CEMENT, LIME, PLASTER TERRA COTTA, SEWER PIPE, AND BUILDING MATERIAL

Martin Charles S, housesmith Parcells Safe Co, rms 918 Adeline.
Martin Charles U, mngr, r 210 Bonita av, Piedmont.
Martin Chesro, eng, b 1315 Market.
Martin Christian S, city agt R H Magill, r 1125 6th av.
Martin Clara, cook 1192 23d av, r 1174 same.
Martin Clarence, draftsman United Iron Works, b 1095 Stanford av.
Martin Clemens B, baker, r 907 Clay.
Martin C, b Industrial Home.
Martin C J (wid Crawford), r 1223 Union.
Martin Daniel E, r 1323 Harrison.
Martin David, car opr, r 563 45th.
Martin Edna M, b 45th s w cor Adeline.
Martin Edward C, shoemkr C E Martin, r 491 Edwards.
Martin Edward J, clk Robinson & Robinson, r Berkeley.
Martin Edward T, r 1376 Webster.
Martin Elizabeth (wid Theodore B), b 815 Clay.
Martin Emelda, student, b 1225 Peralta.
Martin Emma, dom 1215 Jefferson.
Martin Enos, hostler Ransome Constr Co, r ft Castro.
Martin Ernest, meat cutter C M Martin, b 579 37th.
Martin Evangeline A, b 278 11th.
Martin E W, car opr S F O & S J Ry, r 1572 Grove.
Martin Mrs Frances J, r 953 Market.
Martin Frank, hlpr Pacific Mantel & Tile Co.
Martin Frank, clk, b s s Spencer nr Charles, Fitchburg.
Martin Frank M, fireman S P Co, r 719 10th.
Martin Frank O, lab, r 1108 Dennison.
Martin Frank R, painter S P Co.
Martin Fulton, waiter, r 1061 Wood.
Martin George, r 6130 Shattuck av.
Martin George, clk Calif Door Co, b 1168 8th.
Martin George, porter, b 724 Chester.
Martin George W, mach, r 1271 Hopkins.

THE TRIBUNE
EVERY EVENING
SUNDAY MORNING
LARGEST & BEST

Martin George W, millwright Sanitary Street Sweeping Co, r 1208 8th.
Martin Gertrude, clk, rms 1174 23d av.
Martin G Thomas, mach Stoll & Alexander, r 715 10th.
Martin Harold L, lawyer Oakland Title and Abstract Co, 956 Broadway, r 265 Spruce.
Martin Harry, clk Hotel Crellin, b same.
Martin Harry, meats 1721 Telegraph av, r 545 32d.
Martin Mrs Helen A, milliner Abrahamson Bros, b 46 8th.
Martin Henry, waiter, rms 614 San Pablo av.
Martin Henry H, lab Judson Mnfg Co, r 1635 Adeline.
Martin Herman S, mining 906 Bway.
Martin Ira T, tchr Polytechnic Business College, r 1113 E 21st.
Martin Irvin D, r 21 Fairmont av.
Martin Isabella J (wid John), r 1528 West.
Martin James, expman, b 546 35th.
Martin James, plumber 537 11th, r 844 Fallon.
Martin James, b 648 Chetwood.
Martin James A, carp, r 618 E 14th.
Martin James C, carp, r 567 16th.
Martin James D, eng, b 615 41st.
Martin James H, died Jan 4th, '08, age 74.

E. M. ARMSTRONG Phone Berkeley 3655
Parisian
Cleaning and Dyeing Works
Chemical and Steam Cleaning
Dry Cleaning for Dainty Garments
1520 Shattuck Ave. Berkeley, Cal.
Knocking Spots out of Garments is our Business

Martin James I, salsn H C Capwell Co, r 1028 45th.
Martin James P, clk, b 844 Fallon.
Martin Jennie, r 465 4th.
Martin Jesse, tmstr, r 1164 Ocean av.
Martin Jesse L, fireman, r 1107 Vine, Melrose.
Martin Jessie I, stenogr R Dalziel Jr Co, b 4193 Lusk.
Martin Johanna (wid Paul), r 1159 3d.
Martin John, r 513 24th.
Martin John, r 1120 8th.
Martin John, deckhand S P Co.
Martin John, lab Judson Mnfg Co.
Martin John, lab, b 833 Wood.
Martin John, bkpr, b 860 34th.
Martin John, painter, r 1108 Dennison.
Martin John, brakeman S P Co, r 935 Campbell.
Martin John A, heater Judson Mnfg Co, r 4193 Lusk.
Martin John A, insptr, r 46 8th.
Martin John B, cook S P Co, r 1074 63d.
Martin John C, carp, r 1151 Santa Fe av, Emeryville.
Martin John D, fruits 105 Telegraph av, r same.
Martin John D, mining, b 1528 West.
Martin John F, carp, r 642 12th.
Martin John F, salsn Walter S Mackay & Co, r 712 17th.

Eilers Music Co.
The Largest Pacific Coast PIANO Dealers
Over 40 different makes of the world's best pianos to select from.
ALSO
the world renowned Peerless Electric Pianos
THE Genuine Autopiano
AND Welte Orchestrions
and the wonderful Welte Mignon

Wm. B. DAVEY, Pres.
WALTER B. FAWCETT, Vice-Pres.
CHAS. 2. PFEIFFER, Manager
CALIFORNIA MANTEL & TILE CO.
Successors to J. C. WILLS
MANTELS—GRATES—TILES—THE HAMILTON GAS GRATE
271 TWELFTH STREET PHONES OAKLAND 2208 HOME A2943 OAKLAND

KODAKS Photo Supplies | DEVELOPING ENLARGING | SMITH BROS. 462-464 Thirteenth St. Bet. Broadway and Washington Sts.

Martin John F D, ins, r 3241 Bona, Fruitvale.

MARTIN JOSEPH,
Propr Le Lyonnais French Dyeing and Cleaning Works, Office and Works 474 25th, Phones Oakland 1154, and Home A4154; r 472 25th. (See adv Classified Dyers.)

Martin Joseph, contr 31 Valley, r same.
Martin Joseph, bkpr, rms 608 Franklin.
Martin Joseph, boltctr Judson Mnfg Co, r 709 Castro.
Martin Joseph, hostler Oakland Horse and Vehicle Exchange, rms 565 4th.
Martin Joseph, lab, b 833 Wood.
Martin Joseph, waiter 846 Broadway, r 2900 Hopkins.
Martin Joseph, mngr Pac Ice & Cold Storage Co, r S F.
Martin Joseph H (Martin & McDonald), rms 915½ Washington.
Martin Joseph S, eng, r 278 11th.
Martin Josephine, dressmkr, b 907 Clay.
Martin Justin, usher Bijou Dream, b 1028 45th.
Martin J, lab S P Co, r 1411 15th.
Martin J, rms 803 Clay.
Martin J A, tchr, rms 491 28th.
Martin J L, car opr O T Co, rms 2d cor Jones.
Martin J Willard, carp, b 1008 21st.

Geo. Trueblood
REAL ESTATE
INSURANCE LOANS
Phone Berkeley 1520
2136 CENTER ST. BERKELEY

Martin Laurent, gardener, b 1346 26th av, Fruitvale.
Martin Lawrence, lab Oakland Art Pottery Co, r 1525 E 20th.
Martin Lawrence L, carp, rms 3700 Putnam, Fruitvale.
Martin Leicester P, student, b 3241 Bona, Fruitvale.
Martin Leo E, carp, b 618 E 14th.
Martin Leo F, student, b 844 Fallon.
Martin Leon, propr Capitol Hotel, r same.
Martin Leonard, r 3217 Palmetto, Fruitvale.
Martin Linet, cashr O G Newhall Co, b 45th s w cor Adeline.
Martin Louis, b 840 Alice.
Martin Louis, usher Bell Theater.
Martin Louis, waiter Pabst Cafe Co, r 559 7th.
Martin Louis, mach, rms 1226 14th.
Martin Louis J, solr A J Nor, r 1423 Bay av, Melrose.
Martin Madeline, bkpr O G Newhall & Co, b 45th s w cor Adeline.
Martin Manuel, lab, b 240 Harlan.
Martin Manuel, lab S P Co, r 616 Filbert.
Martin Manuel D, clk P O, r Hayward.
Martin Manuel C, lab, r 821½ E 14th.
Martin Mrs Marcia M, b 1208 8th.
Martin Mrs. Margaret, express 524 8th, r same.
Martin Martin, bartndr 817 Washington, rms 538 6th.

TAYMANCE
REAL ESTATE COMPANY
REAL ESTATE AGENTS AND AUCTIONEERS
460 and 462 8th St. Oakland, Cal.
TELEPHONE OAKLAND 326

Martin Mrs Mary, r 45th s w cor Adeline.
Martin Mary (wid Charles), r 965 E 14th.
Martin Mary A, b 219 Haven.
Martin Mary J (wid Joseph), b 1606½ Grove.
Martin Mattie, b 350 E 12th.
Martin Mattie (wid E F), r 1503 12th.
Martin Maude M, b 45th s w cor Adeline.
Martin Mileen, b 1044 Magnolia.
Martin Minor S, r 1065 10th av.
Martin Montell P (W G Humason), rms 829 Oak.
Martin Mrs Nellie, furn rms, 860 Clay.
Martin Niels M, contr 59 Pearl, r same.
Martin Olga, b 1719 9th.
Martin Oliver G, clk Sunset Lumber Co, r 1126 Delaware.
Martin Oscar T, mach United Iron Works, b 907 Clay.
Martin Paul, carp, r 517 Olive, Fruitvale.
Martin Paul, prin Fruitvale Public School, r 1225 Talcott av.
Martin Pauline (wid Frank), r 1575 Chestnut.
Martin Peter D, barber 5844 San Pablo av, r 1095 Stanford av.
Martin P B, trav agt Dolliver & Bro, r S F.
Martin Raymond C, ins agt, b 953 Market.
Martin Reese, draftsman, b 580 E 24th.
Martin Richard L, elec, b 870 20th.
Martin Robert, r 350 E 12th.
Martin Robert H, carp, r 819 Aileen.
Martin Robert J, trainman, r 1063½ Poplar.
Martin Roy V, carp, b 1252 E 16th.
Martin Miss R, clk Taft & Pennoyer, b 819 Aileen.
Martin Sadie B, stenogr Pacific Manifolding Book Co, b 4193 Lusk.
Martin Samuel, driver, b 683 37th.
Martin Samuel A, tmstr, r 36 Hellen.
Martin Samuel H, waiter S P Co, rms 814 Filbert.
Martin Samuel W, baggageman S P Co, r 1110 Willow.
Martin Samuel W, music tchr rear 1409 21st av, r same.
Martin Mrs. Sarah, r rear 555 8th.
Martin Saul, b 683 37th.
Martin Sidney A, lab S P Co.

Quality Goes In Before the Name Plate Goes On
Coast Carriage Co. Vehicles
Cor. 12th and Jackson Sts.

HOLCOMB REALTY CO. READY PAGE THREE BIG GROUNDS BOOK OFFICE

Benj. Curtaz & Son, Inc.
PIANOS, PLAYER PIANOS, ORGANS and MUSICAL MERCHANDISE
1321 Broadway
Phones { Oakland 2653 Home A 1414
B. I. Curtaz, Pres.
W. L. Fitzsimmons, Mgr.

STOVES, RANGES, FURNACES AND HEATERS
A. E. HALL & CO., INC.
THE STOVE STORE
12th & Clay St.

NOTARY REAL ESTATE
OLAF J. HANSSEN
GENERAL BROKER
SEE PAGE 6

WHITE STEAM CARS are sold in Oakland by a factory branch. Purchasers get factory treatment. : : :
THE WHITE COMPANY
538 Seventeenth St. : : Oakland

Oakland Conservatory of Music
The largest and most thoroughly equipped School of Genuine Musical Instruction on the Pacific Coast.
Director ADOLF GREGORY
1170 Madison St., Bet. 13th and 14th
Sunset Oak. 4922 Home A2922

Martin Mrs Susan A, furn rms 905 Broadway.
Martin S Wesley, printer, r rear 1018 E 16th.
Martin Thomas, bartndr Frank Rose, rms Park av n w cor Hollis.
Martin Thomas, meatctr Loher & Ecklon, rms 516 17th.
Martin Thomas C, mach S P Co, r 714 Peralta.
Martin Thomas C, clk, r 3214 Putnam, Fruitvale.
Martin Timothy, shoemkr Cahn, Nickelsburg & Co, r 616 13th.
Martin Victor, waiter, rms 529 San Pablo av.
Martin Victor H, clk Voorhees & Girard, rms 609 Washington.
Martin Wm, r 1627 San Pablo av.
Martin Wm B, propr Lyric Theater, r 2133 Elm.
Martin Wm C, carp 1137 Santa Fe av, r Emeryville.
Martin Wm C, r 906 E 25th.
Martin Wm F, porter, r 998 56th.
Martin Wm H, driver, b 4193 Lusk.
Martin Wm W, bkpr, r 256 Ridgeway av.
Martin W F, elec Century Elec Co, r 1503 12th.
Martin W M, salsn M T Minney Co, r Alameda.
Martin W W, r 810 11th.
Martin & McDonald (J H Martin, C H McDonald), saloon 3900 San Pablo av.
Martina Gemma F, student, b 477 10th.
Martina Mario J, student, b 477 10th.

MARTINA PETER J,
Propr Cottage Restaurant and Oyster Grotto 473 10th, r 477 same.

Martindell Charles R, b 1554 11th av.
Martinelli Charles, lab, b 1010 Pine.
Martinez Giovanni, lab, r 969 5th.
Martinelli Giulio, lab, r 969 5th.
Martinelli Peter, rancher, r 1010 Pine.
Martinez Albert, truckman O T Co, r 679 31st.
Martinez James, lab, r 115 Miles av.
Martinez John, bushelman Morris Happ & Co, r 1637 Magnolia.
Martinez John, lab S P Co, b 1366 Campbell.
Martinez Joseph, lab Judson Mnfg Co.

Try WHITE DIAMOND WATER
FOR THE TABLE
5 Gals. Per Week Delivered $1.50
Per Mo. Single Bottles 50c.
PHONES: OAK. 3040 HOME A3060

Martinez Joseph, lab S P Co, r 1366 Campbell.
Martinez Joseph, pedlar, r 1254 64th, Emeryville.
Martinez Manuel, lab S P Co, r 981 E 25th.
Martinez Manuel Jr, emp Cal Cotton Mills, b 981 E 25th.
Martinez Martha (wid Henry), r 2045 Magnolia.
Martinez Policarpa, seams, r rear 1162½ 7th.
Martini A D, porter Feldman Bros, rms 525 Kirkham.
Martini Elvira, lndry wkr, r 1637 Magnolia.
Martini Felicia, macaronimkr, r 829c Chestnut.
Martini Guiseppe (Oliva & Martini), r 742 Linden.
Martini John, lab, r 622 Magnolia.
Martini Joseph, lab, r 742 Linden.
Martino Francisco, bootblack 7th s e cor Broadway, r 491 5th.
Martino G, lab S P Co.
Martinovich Peter, lab S P Co.
Martins Anthony, b 806 Campbell.
Martins John, clk S P Co, r 1366 Campbell.
Martins Joseph, r 806 Campbell.
Martins Joseph Jr, b 806 Campbell.
Martins Manuel, b 806 Campbell.

SHROUT-SHORTT REALTY COMPANY
1264 Broadway, Oakland, Calif.
Property Specialists
Correct Representations
City Property & Ranches

Martins Manuel, lab, rms 1716 Pacific.
Martins Manuel, lab, r 821 E 14th.
Martins M, emp Contra Costa Lndry.
Martinsen Bernard, lab, r 6086 Filbert.
Martinstein Clarence E, draftsman Co Surveyor's Office, r Niles, Cal.
Martinussen Christina, b Cypress s w cor 32d.
Martinussen J Christian, hod carrier, b Cypress s w cor 32d.
Martinussen Maren (wid Jens H), r Cypress s w cor 32d.
Martiny Minna, b Altenheim.
Martland Benjamin K, eng, r 1274 19th av.
Marto Vito, butcher Grayson-Owen Co, r Berkeley.
Martora Maurice, boilermkr S P Co, r S F.
Martos Julius, rms 961 E 16th.
Martso Joseph, street sweeper, r 718 Castro.
Marty Balth, delicatessen 1228 23d av, r same.

MARTY JOSEPH,
Propr The National House 803 Clay, r same.

Martyn, see also Martin.
Martyn Alice, bkpr F Cames & Co, b 992 60th.
Martyn Ethel, b 992 60th.

Ask us. We can tell you if he pays his bills, and if he does not we can make him.
WELLMAN-ROBBINS MERCANTILE AGENCY, 228-229 Bacon Building, TWELFTH AND WASHINGTON

BORAX

PHOENIX FLOUR
THE WHITEST
THE BEST
ASK YOUR GROCER

HOLCOMB REALTY CO.
PAGE THREE
THE MONEY MAKERS

Martyn George, journalist, r 992 60th.
Martyn Ruth, clk Goldberg, Bowen & Co, b 992 60th.
Martz Lewis, tmstr, rms 1706 Comstock, Fruitvale.
Marube Charles, waiter S P Co, r 22 Boehmer.
Marvais W, switchman S P Co, r 1118 Mound.
Marvin Benjamin H, clk, r 5637 Fremont.
Marvin Bertha L, tchr Oakland High School, b 681 E 24th.
Marvin Curtin, r 5901 San Pablo av.
Marvin Erigus, salsn Wolcott-Hough Co, r 681 E 24th.
Marvin Frank F, watchmkr H Morton, r 1506 Brush.
Marvin I A, student Heald-Dixon Coll, b 562 15th.
Marvin John, lab, b 1149 45th.

MARVIN MRS L C,
Hairdressing, Marcel Curling, Manicuring, Switches, Wigs, Curls, etc, 1169 Washington. Phone Oakland 2438; r 562 15th; Phone Oakland 3806. (See adv opp.)

Marvin Mrs Mary, r w s High 1 n Bayo, Allendale.
Marvin Mary (wid Wm A), r 805½ Grove.
Marvin Mrs Norma, bkpr M Barnett Co, r 5637 Fremont.

KEYSTONE REALTY COMPANY
J. Walter Smith — Real Estate
F. J. Morin — Loans Rents
2103 Shattuck Ave., Berkeley, Cal.

Marvin Wm S, lab S P Co, b 805½ Grove.
Marwedel Edward H, pres Pacific Shade Cloth Co, r 1540 Fruitvale av.
Marwedel Elsie H, b 1540 Fruitvale av.
Marwedel George A, student, b 1540 Fruitvale av.
Marx Alexander H, r 558 27th.
Marx Louise, dom 977 6th av.
Marx Wm, r 1078 62d.
Maryland The, furn rms 571 8th.
Marymont Henry, r 689 36th.
Marz Agnes, clk, b 3304 Forest, Fruitvale.
Marzan Antone (Frederic & Marzan), r 801 Castro.
Marzolo Leo, framemkr J A Barlow Co, r 581 Fairview.
Mascarao Louis, lab, r 1870 Atlantic.
Mascarenhas Louis, deckhand S P Co.
Maschendorf Sophia (wid Diedrick), r 966 Jefferson.
Maschendorf Sophia H, stenogr, b 966 Jefferson.
Maschio Angelo, lab, r 274 Whitmore.
Maschio Angelo Jr, lab, b 274 Whitmore.
Maschio Henry, lab, b 274 Whitmore.
Maschio Jennie, b 274 Whitmore.
Maschio John L, stonectr, r 4384 Howe.
Mascot Theater, Enders & Frost, proprs, 1618 7th.
Mascovich George, lab S P Co, r 738 Peralta.

R. J. PAVERT
Practical Builder Expert Appraiser
Loans Homes Built and Sold on Easy Terms. RESIDENCE and OFFICE
40 CROSBY AVENUE
Phone Merritt 161 FRUITVALE, CAL.

Mascroft Sarah E (wid Henry C), b 562 37th.
Masini Albert, lab, r 964 8th.
Maskovich Joseph, clk Mirko & Zimich, rms 1527 7th.
Masle Peter, cook Spicula Bros, r 461 19th.
Maslin Brady, lab, r 93 Miles av.
Mason Albert, eng, b 411 Tel av.
Mason Barney A, woodwkr J H Mercer, b 18 Hyde.
Mason Bruce L, carp, rms 733 Tel av.
Mason Caleb E, bartndr, rms 1109 Alice.
Mason Charity, r 760 6th.
Mason Chase H, marker Excelsior Lndry, r 808 21st.
Mason Clara E, hairdresser s s B 4 e Redwood av, b same.
Mason Daniel E, phys Hopkins ne cor Dimond av, r same, Fruitvale.
Mason D P, lab S P Co, r 960 Peralta.
Mason Edgar, mngr Auto-Vehicle Co, r 1776 Dwinelle.
Mason Edward, bootblk G J E Turner, b 1262 13th av.
Mason Mrs Ellen, inmate Home for Aged and Infirm Colored People.
Mason Ernest B, r 1800 Adeline.
Mason E J, lab S P Co, r 552 27th.
Mason Florence E, nurse, b 1806 Grove.
Mason Frank H, tmstr Lyon Storage & Moving Co, r 1208 San Pablo av.
Mason Frank H, solr International Correspondence Schools, rms 86 11th.
Mason George H, r 366 E 14th.
Mason Harry L, saln Charles H Butler & Co, b 404 B.
Mason Henry, carp, rms 733 Tel av.
Mason Henry, carp, r 1173 Myrtle.
Mason Henry, grocer 430 38th, r same.
Mason Ida M, music tchr 1731 12th av, r same.
Mason John, carp, r e s Henry nr Webster, Fitchburg.
Mason John, contr 839 32d, r same.
Mason John, janitor, rms 1563 5th.
Mason John, mach, rms 771 5th.
Mason John W, lab, b 1378 17th.
Mason Joseph, carp, b e s Henry nr Webster, Fitchburg.
Mason Joseph, bicycle repr E F Rose, r 661 19th.
Mason Joseph P (T Mason & Co), r s s B 4 e Redwood av, Fruitvale.
Mason Joseph W, bkpr, b 3834 Pearl.

The J. LLEWELLYN CO.
Dealers in Wall Paper and Paints
Painters and Decorators
OAKLAND STORE 1325 BROADWAY
SAN FRANCISCO STORE 406 KEARNY

FITZ COMPANY
Real Estate
WE SELL
Oakland
Alameda
Berkeley
Fruitvale
Los Gatos
and the
Santa Cruz
Mountains
1313
BROADWAY
Opp. Postoffice
Oakland
California
Phone Oakland 7932
ASK FITZ ABOUT IT

A. L. PERALTA
REAL ESTATE DEALER
LOANS - INSURANCE
RANCH PROPERTY A SPECIALTY
SAN LEANDRO, CAL.

PAINT
TANKS
GOODS
PAINT
R. P. WADDELL
435-10TH ST.

Walter S. Mackay & Co.
CARPETS
FURNITURE
DRAPERIES
418 to 424 Fourteenth Street, Oakland, Cal.

Your Credit Is Good at
Breuner's
13th & Franklin Sts.
Furniture, Carpets, Stoves Etc.

Mason J Frank, carp F G Jones, r 1114 Eden Park av.
Mason Lee, carp, r rear 487 38th.
Mason Lillian, student Heald-Dixon Coll, r Alameda.
Mason Lillian M, clk Pac Tel & Tel Co, b 1211 Linden.
Mason Mary (wid Joseph), r 16 Chapman.
Mason Matthew, driver, r 1378 17th.
Mason N, rms 1823½ 7th.
Mason Oscar, expman 1073½ 13th av, r same.
Mason Paul W (Lessig & Mason), r S F.
Mason Peter, carp, rms 1048 E 15th.
Mason Robert, b 1378 17th.
Mason Robert H, elec, r 1211 Linden.
Mason Samuel H, druggist n s Hopkins 1 e Dimond av, r same, Fruitvale.
Mason Thaddeus, lab, r 110 Miles av.
Mason Theodore (T Mason & Co), r s s B 2 e Redwood av, Fruitvale.
Mason Thomas, phys 517 23d, r same.
Mason T & Co (Theodore and Joseph P Mason), cigar mnfrs e s Redwood av 4 n Galindo, Fruitvale.
Mason Victoria, dom National Hotel.
Mason Walter, painter, b e s Henry nr Webster, Fitchburg.
Mason Wm C, r 1731 12th av.
Mason Wm E, cook S P Co, rms 1775 11th.
Mason Wm J, dentist 41 Blake Blk, r 1378 17th.
Masonic Cathedral, 305 14th.

MASONIC CATHEDRAL ASSOCIATION,
Frank M Greenwood, Pres; Edward H Morgan, Sec; 305 14th.

Masonic Hall, 3123 E 14th, Fruitvale.
Masonic Hall Assn, 3123 E 14th, Fruitvale.
Masonic Temple, Washn nw cor 12th.
Masqueletti Harry A, cond S P Co, r 428 Edwards.
Mass August W, clk, rms 3607 Talcott av, Fruitvale.

Join the
National Inventors' Co-operative Ass'n.
IN
Models, Inventors' Supplies, Etc.
WE SAVE YOU MONEY
304 First National Bank Building, Oakland

MASSACHUSETTS MUTUAL LIFE INSURANCE CO,
C M T Parker Mngr, 10 Bacon Bldg, Phone Oakland 8580.

Massengale John, expman, r 767 21st.
Massey Andrew, tmstr New Cal Jockey Club.
Massey Arthur, lab, b Racetrack Hotel.
Massey Carl V, clk Louis Schuman, r 682 E 27th.
Massey John B, steward, r 835½ Peralta.
Massey Ricka, seams, b 821 Chester.
Massey Samuel, porter Pullman Co, r 821 Chester.
Massie Daniel, b 3104 Putnam, Fruitvale.
Massip Ernest A, watchman S P Co, r 1615 12th.
Massip Leon E, mach hand Laughland-Schnebly Co, b 1706 5th.
Masson Charles M, student, b 440 61st, Claremont.
Masson Ernest J, clk S P Co, b 1911 Chestnut.
Masson James R, student, b 440 61st, Claremont.
Masson Leon H, clk Holbrook, Merrill & Stetson, b 1110 34th.
Masson Marius, plumber, r 1911 Chestnut.
Massoni Arthur, watchman, r 710 3d.
Massoni Peter, pedlar, r 3877 Silver.

Bay City Well Works
Well Drilling, Boring and Pump Work
Warehouses and Shop 7th & Cedar Sts., Oakland;
Park Ave. & Horton St., Emeryville
GEO. P. MARCUS, Proprietor
Phone Piedmont 2270 Res. 1046 54th St., OAKLAND

Mast Alta E, driver, b s s Harrington 2 w Baker av, Fitchburg.
Mast Ernest F, bkpr W J Culligan, b 1220 E 20th.
Mast Glen E, clk, b s s Harrington 2 w Baker av, Fitchburg.
Mast John W, carp, r s s Harrington 2 w Baker av, Fitchburg.
Mast Raymond E, driver, b s s Harrington 2 w Baker av, Fitchburg.
Mast W E, b Industrial Home.
Mastasr Nicolai, cigars 1st cor Bway, r same.

MASTEN BENJAMIN B,
Physician and Surgeon Rooms 227-228 First National Bank Bldg, Office Hours 10 to 11 A M, 2 to 4 P M; r 262 E 17th. Phone Home B1336.

Masten Wm, messr, rms 816 Filbert.
Master Builders' Assn, H E Brown, pres; T Stabb, vice pres; G C Nall, sec; 550 18th.
Master Builders' Exchange, J D Kemnitzer sec, 550 18th.

MASTERS SAWYER H,
Salesman City Real Estate Laymance Real Estate Co, r 380 Fairmount av, Phone Oakland 6168.

Masterson George, b 537 35th.
Masterson Henry, lab Pac Tel & Tel Co, rms 314½ San Pablo av.

A
T
Painters' and Paper Hangers' Outfits
Henderson Mfg. Co.
Ladders and Woodenware Specialties
East 14th St. and 14th Ave.
Oakland, Cal.
Phones:
Merritt 403
Home B1403

Pianos
WEBER
Pianola Pianos
Blasius & Sons
J. & C. Fischer
Kohler & Chase
Kohler & Campbell
1013-1015 Broadway, Oakland, Cal.
KOHLER & CHASE, Inc.
Music and Musical Merchandise
Established 1850 Telephone Oakland 1009

I. H. Clay & Co.
INSURANCE
Home of N. Y. Phoenix Westchester
466 Tenth Street, Oakland, Cal.

HOLCOMB REALTY CO.
SEE PAGE THREE
RICHFIELD BLDG.
OHEAR

Masterson Virginia L (wid Thomas), r 537 35tn.
Masterson Wm J, registration clk Co Clerk's office, r 1614 23d av.
Mastick Rose (wid Joseph), r 920½ Filbert.
Masuda T, rice mill 311 9th.
Masuda T Co, Japanese goods 415 7th.
Matak Felix, longshoreman, r 814 Willow.
Matana Joseph, lab, b 1773 Goss.
Matas John, lab, rms 408 6th.
Matatoff Henry, carp, b Randlett House.
Matches John R (Matches & Blackmore), r w s Seminary av 1 n E 14th, Fitchburg.
Matches & Blackmore (J R Matches, B L Blackmore), grocers n s E 14th bet Seminary av and Stanley av, Fitchburg.
Matchett John H, horseshoer W H Sohst, rms 562 11th.
Matcovich Michael, carp, r 1061 Wood.
Mate Thomas, insptr, rms 1058 7th.
Mateo Adigo, bootblk, r 826 3d.
Mater Adolph, lab Oakland Meat & Pkg Co.
Maternity Home, Mrs Ruth H Nichols supt, 630 E 32d.
Matesich Louis, porter, r 941 Union.
Matheny Edward, bkpr East Shore Lbr Co, r 594 36th.

A. R. EATON & CO.
Dealers in WINDMILLS, PUMPS, TANKS
Wood and Steel Tank Structures Erected. Estimates Furnished
1012 FRANKLIN STREET
Phone Vernon 103 Oakland, Cal.

Matheny E, brakeman S P Co, r 1775 5th.
Matheny Howe, brakeman, b 1775 5th.
Matheny Roy, clk, r 6 Prentiss av.
Mather Charles H, mining, b 682 31st.
Matner Mrs Elizabeth I, r 306 14th.
Mather George C, real est, b 682 31st.
Mather Mason W, mining eng, r 355 Lenox av.
Mather Solon H, r 682 31st.
Mathers James A, lab, r 335 11th.
Mathes Charles, boilermkr S P Co, r 7th cor Washn.
Mathes Dana H, r 1263 Harrison.
Mathes George K, butcher Oakland Meat & Pkg Co, b 212 Lake Shore boul.
Matheson, see also Mathewson, Mathiesen, Mathisen, Matteson and Matthiesen.
Matheson Donald H, foreman S P Co, r 1211 7th.
Matheson Estelle C, b 1211 7th.
Matheson E, carp S P Co.
Matheson E, driver French Bakeries Co, b 811 Clay.
Matheson Joseph J, musician Idora Park, r 2189 West.
Matheson Wm D, b 1211 7th.
Mathew, see also Mathieu.
Mathew Louis O, janitor Tompkins School, r 1104 3d.
Mathew Oliver, gateman S P Co, b 1104 3d.

Home Insurance Company
New York
R. H. MAGILL, District Mg'r
916 Broadway Oakland, Cal

Mathews, see also Matthews.
Mathews Alysse, music tchr 1144 Filbert, r same.
Mathews A, hostler S P Co.
Mathews Caroline, b 262 E 10th.
Mathews Claire, elec Arndt Electric Controller Co, r Berkeley.
Mathews Clarence, b 688 Brockhurst.
Mathews Clarence A, clk, rms 1553 8th.
Mathews C F, janitor Union Savings Bank Bldg.
Mathews David, eng, r 1074 55th.
Mathews Frank, b 625 10th.
Mathews Frank, millhand C L Ingler, r 766 7th.
Mathews George, butcher, b Eagle Hotel, Emeryville.
Mathews Harold P, copyist Hall of Records, rms 1414 Harrison.
Mathews Ila, clk Ye Liberty Candy Co, b 1405 West.
Mathews John A, b 1153 Oak.
Mathews John D, eng, r 383 Orange.
Mathews John L, trav agt Winedale Co, r 1097 Stanford av.
Mathews Joseph H, vice pres Stocker & Holland, r 1153 Oak.
Mathews Josephine, tchr Upper Fruitvale School No 1, b 2834 Peralta av, Fruitvale.
Mathews Julius C, r 262 E 10th.
Mathews Mrs J H, treas Society for Prevention of Cruelty to Animals, r 1153 Oak.
Mathews Lionel, language tchr 1144 Filbert, r same.
Mathews Madeline, usher Ye Liberty Playhouse, b 1097 Stanford av.
Mathews Manuel, gardener e s Loretz av 2 n E 14th, Fruitvale.
Mathews Mary (wid Henry), r 1557 Webster.
Mathews Nathan H, car insptr, r 625 10th
Mathews Pauline (wid Philip), r 1180 E 19th.
Mathews Reta, b 688 Brockhurst.
Mathews Samuel, tmstr, r 351 29th.
Mathews Stephen, mach, b 846 Isabella.
Mathews Walter J, architect 969 Bway, rms Hotel Athens.
Mathewson, see also Matheson, Mathiesen, Mathisen, Matteson and Matthiesen.

F. J. BARTELME W. A. WOOD
WOOD & BARTELME
Drapers, Decorators, Manufacturers of Curtains, Curtains and Draperies Cleaned, Window Brass, Shades & Upholstery.
1325 Broadway, Oakland, Cal.
Opp. Postoffice Phone Oakland 1108

Phone Oakland 6718
OAKLAND COPYING EXCHANGE
Public Stenographers and Circular Letter Experts
MULTIGRAPHING
Private Dictation Room
MIMEOGRAPHING
Rooms 37-38 Bacon Bldg.

ALBERT E. WILLIAMS CONVEYANCER—NOTARY PUBLIC
Appraiser, Loans, Leases, Rents, Mines
Deeds, Wills and all Legal Papers carefully drawn
Office, Albany Block, 1256 Broadway Oakland, Cal. Phones { Oakland 2250 Home A2250

WESTERN STAGE APPLIANCE CO.
SEE PAGE 20

Real Estate and Exchanges

Houses to Rent
Sell You a Home
Money to Loan on Furniture and Jewelry

RANCHES and Small Farms all Sizes Exchange Your Property for a Ranch

J. H. EDSON
1068 BROADWAY
Cor. 12th St.
Phone Oakland 4282

O. E. HOTLE & CO.
Realty, Bonds & Finance Co., Inc., Consolidated
Phones: Oakland 35. Home A2557
AUTOMOBILE SERVICE
1172 BROADWAY, Cor. 14th St
BONDS REAL ESTATE INSURANCE OAKLAND, CAL.

NOTARY LOANS
NORMAN BROCKLEHURST
Real Estate -- Insurance
460 Thirteenth St. Phone Oak. 4556

Mathewson Clifford E, Pac Coast mngr Diamond Rubber Co, rms Hotel Athens
Mathewson Clinton C, elec, b 1326 6th av.
Mathewson D A, carp S H Wilson & Son
Mathewson Frank, timekpr Cal Door Co, r 1744 Market.
Mathewson Henry B, optician Chinn-Beretta Optical Co, r 308 14th.
Mathewson James, rms 1257 19th av.

MATHEWSON PETER,
Carpet Beating Works; Carpets Cleaned and Relaid, Renovating a Specialty, 315 E 12th, Phone Merritt 595; r 1326 6th av. (See Mercantile Dept.)

Mathias, see also Matthias.
Mathias Anna C, b 1462 5th.
Mathias A W, fireman S P Co, r 1323 11th av.
Mathias Manuel R, barber L Barbone, r 1462 5th.
Mathias M Joseph, plumber, b 1462 5th.
Mathias Theresa (wid Charles), r 718 20th.
Mathieson, see also Matheson, Mathewson, Mathisen, Matteson and Matthiesen.
Mathiesen Peter, lab, r 1607 E 27th av, Fruitvale.
Mathieu, see also Mathew.
Mathieu Harry, mach Doak Gas Eng Co, r 1180 E 19th.
Mathieu Joseph N, r 466 Walsworth av.
Mathieu Julien, clk, r 4284 Howe.
Mathieu Pauline (wid Philip), r 1180 E 19th.
Mathieu Sadie A, stenogr, b 1180 E 19th.
Mathiot Harvey, paper hngr, r 3758 Ruby
Mathis Mrs Jessie, tailor C E Harris, rms Blake Blk Annex.
Mathisen, see also Mathesen, Mathewson, Mathiesen, Matteson and Matthiesen.
Mathisen Peter, lab, b 660 6th.
Mathisen P, riveter, r 43 Hellen.
Mathison Olaf E, carp S P Co, r 360 Walsworth av.
Matijasevich Andrew (Mitrovich & Matijasevich), rms 548 William.
Matison Albert, clk Ye Liberty Playhouse, r 476 51st.
Matison Martin, master mariner, r 1266 24th av.

PUBLIC STENOGRAPHERS
SHORT HAND MIMEOGRAPHING
Private Dictation Rooms
Telephone Oakland 9505
Rooms 22 & 23 1015½ Broadway

Matkovich Marion, carp, r 819 Wood.
Matley F J, fireman S P Co, r 1702 10th.
Matlock Eliza J, b Industrial Home.
Matos F Antone, lab, r 615 Madison.
Matos James, lab, r 725 Magnolia.
Matraman August, indry 2241 Chestnut, r same.
Matrone John, cook Eagle Hotel, Emeryville.
Matrovich J, lab, rms 1615½ 7th.
Matsen, see also Madsen and Mattson.
Matsen Charles, mariner, r 743 61st.
Matson Andrew, ship carp, r 807 Pine.
Matson Herman A, carp, r 1022 63d.
Matson Louis, driver Carsten Namanny, b 600 60th.
Matson Rudolph, carp, b 1022 63d.
Matsumoto T, grocer 311 7th, r same.
Matsumura K, porter Regal Shoe Co, r 415 7th.
Matsunaga T, baths 840 Webster, r same
Matsusaki E, phys 767 Clay, r same.
Matsushige H, restaurant 1764 7th, r same.

MATTERN C W
(C W and M L Mattern), r 961 Center.

MATTERN C W & M L
Stenography, Typewriting, Multigraphing and Mimeographing 105 Bacon Bldg, Phones Oakland 1507, Home A4626. (See adv Classified Public Stenographers.)

The Business University of the West
POLYTECHNIC Business College
305 13th St Oakland Cal
Leads the West
In Business Education
Inc Cap $100,000

MATTERN MARY L
(C W and M L Mattern), r 961 Center.
Matters James A, lineman, rms 265 12th.
Matteson, see also Mathewson, Mathiesen, Matteson and Matthieson.
Matteson Bessie (wid Wm), b 811 16th.
Matteson Ernest T, pres Reliance Mill & Lumber Co, r 2624 Peralta av, Fruitvale.
Matteson Jesse V, pres Fruitvale Lumber Co, r 2708 Sunset av, Fruitvale.
Mattettat Wm, hostler W B McCarley, rms 6 8th.
Mattfeldt Mrs Anna, conf Bryant av s e cor O H S Boul, r same, Melrose.
Matthaeus George, coachman 902 Oakland av.
Matthes Nedith P E (wid Julius H), b 1072 7th.
Matthes Walter, clk M C Schulze, b 1314 Chestnut.
Matthew Crystal, student Heald-Dixon Coll, r Berkeley.
Matthew David, elec eng, r 1074 55th.
Matthew Ethel C (wid Melville R), b 1760 E 25th av, Fruitvale.

MATTHEW GEORGE,
P J Allen Propr, Manufacturer of Rag Carpets, Silk Rag Portieres and Chenille Wove Rag Rugs 709 5th, Phone Oakland 3532. (See adv Classified Rug Mnfrs.)

Howard Springs
Lake County, California Phone Piedmont 413
42 Mineral Springs, Hot Sulphur, Borax and Magnesia Baths. Cure all cases of Rheumatism, Stomach, Liver and Kidney Trouble.
Miss C. Wheeler, Proprietor
J. W. Wheeler, Manager
4916 Telegraph Ave.
Reference: Any guest for past Twenty Years

SUNSET LUMBER COMPANY
Main Office and Yard
First and Oak Sts.
Oakland
Tel. Oakland 176
C. H. OLINGER, Manager
Branch Yard
E. 12th and 17th Ave.
East Oakland
Tel. Merritt 22

HOLCOMB REALTY CO.
READ PAGE THREE
BIG GROUND FLOOR OFFICES

Matthews, see also Mathews and Matheus.
Matthews Adrian, lab, r 216 2d.
Matthews Annie (wid Antone), b 1523 20th av.
Matthews Antone, lab, r 1523 20th av.
Matthews Bert, contr e s Maple av 1 n School, r same.
Matthews Blanche, clk, b 1214 Brush.
Matthews Carrie, b 1063 E 21st.
Matthews Charles L, deckhand S P Co.
Matthews Charles L, jeweler 465 8th, r 674 33d.
Matthews Charlotte B, stenogr, b 464 Vernon.
Matthews C A, storekpr Pullman Co.
Matthews Edgar, sandman The Burnham-Standeford Co, r Berkeley.
Matthews Edward, porter, b 1665 26th av, Fruitvale.
Matthews Edward D, mach McCully & Bridgman, r E 27th cor 22d av.
Mathews Ernest C, r 821 53d.
Matthews Eugene, shoemkr, r 1106 12th av.
Matthews Eugenia, clk, b 1106 12th av.

MATTHEWS FRANCIS I,

Propr Bay City Iron Works, r 1270 10th av.
Matthews Frank J, copyist, r 815 E 16th
Matthews F (Ralston & Co), r S F.

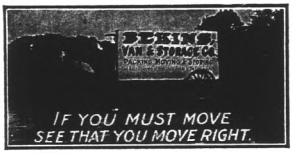

Matthews George, tmstr Scott's Exp, r 1019 Snyder.
Matthews George E, moved to Fresno, Cal.
Matthews Hugh, herder F Cames & Co, b Stockyards Hotel, Emeryville.
Matthews James, emp Cal Cotton Mills, r 508 Kennedy.
Matthews John, lab, b 737 E 32d.
Matthews John A, ins agt, b 1153 Oak.
Matthews John E, tchr, b 1270 10th av.
Matthews John W, r 551 Walsworth av.
Matthews Joseph, r 737 E 32d.
Matthews Joseph, brklyr, rms 829 Washn
Matthews Joseph Jr, iron wkr, b 737 E 32d.
Matthews Katie, dom, b 1652 17th.
Matthews Louis O, janitor Tompkins School, r 1104 3d.
Matthews Manuel, iron wkr b 737 E 32d.
Matthews Manuel, emp Cal Cotton Mills, r 1063 E 21st.
Matthews Manuel, lab S Angel, r Elmhurst.
Matthews Mary, student, b 737 E 32d.
Matthews Mary J (wid Wm), b 603 E 24th.
Matthews Nellie, dressmkr, rms 954 Bway.
Matthews Mrs Pauline S, b 976 E 24th.
Matthews Percy F, trav agt, r 658 8th.

WESTERN FUEL COMPANY
FIRST and MARKET STS.
General Selling Agents
Standard Portland Cement

Matthews Phoebe J, b 1353 Brush.
Matthews Richard A, carp, r 1307 Market
Matthews Robert, mach, rms 846 Isabella
Matthews Samuel C, painter P N Kuss Co, r 3232 Harrold.
Matthews Samuel E, paper hngr P N Kuss Co, r 519 E 14th.
Matthews Sarah A (wid Lemuel A), b 1270 10th av.
Matthews S S, lab, r 351 29th.
Matthews Theodore H, mach, b 1512 Market.
Matthews Wickliffe, lawyer 209 Bacon Bldg, r Los Angeles.
Matthews Wm H J, dep City Treas and Tax Colr, r 1353 Brush.
Matthews Rev Wm W, pastor A M E Zion Church, r 1665 26th av, Fruitvale.
Matthias, see also Mathias.
Matthias Manuel, lab, r 981 E 25th.
Matthiesen, see also Matheson, Mathewson, Mathiesen, Mathison and Matteson.
Matthiesen Andrew (Hansen & Matthiesen), r 704 35th.
Matthiesen Andrew, painter, rms 1641 Market.
Matthiesen Anna, dom 545 Hobart.
Matthiesen Carrie E (wid Arktander), b 3815 Grove.
Matthiesen Emma, distributor White Star Lndry, b 826 22d.
Matthiesen Fred G, 3d officer str Berkeley.
Matthiesen Johanna (wid Dennis H), r 826 22d.
Matthiesen John T, 2d officer str Garden City.
Matthiessen Alvin, lineman, b 1560 8th av.
Matthiessen Hans (Alex McLellan & Co), r 1560 8th av.
Mattioli Mary (wid Louis), r 819 Castro.
Mattison Robert, painter Wm W Tucker.
Matlock Henry W, plasterer, b 936 Adeline.
Mattos Alvino, brakeman S P Co, b 1230 Brandon, Fruitvale.
Mattos Anna (wid Damas), r 1220 Brandon, Fruitvale.
Mattos Frank D, lab S P Co, b 1220 Brandon, Fruitvale.
Mattos Jacintho C, clk S P Co, r 1588 3d.

J. H. Macdonald & Company
REAL ESTATE
INSURANCE
PHONE OAKLAND 322 HOME A3322
1052 BROADWAY

PERCY L. BLISS REAL ESTATE
MY BUSINESS
Insurance
in Companies as good as the best
Real Estate
I Buy
Sell
Rent
Collect
Etc.
Notary Public
Legal Papers Drawn
Advise with me
PERCY L. BLISS REAL ESTATE

DAVIS & ELFEN OPTICAL CO.
RELIABLE GLASS MAKERS
410 Fourteenth St., Oakland
Phone Oakland 8278 Elks Building
468 11th St.
Bacon Building
Phone Oakland 335

Dr. T. L. BOHANNON
DENTIST

GILT EDGE RYE
WICHMAN, LUTGEN & CO., Inc.
Sole Proprietors
431-439 CLAY, SAN FRANCISCO

WESTERN BUILDING MATERIAL CO.
FIRST and MARKET STS.
BRICK, FIRE BRICK, ROOFING SLATE, CEMENT, LIME, PLASTER TERRA COTTA, SEWER PIPE, AND BUILDING MATERIAL

Mattos Jennie, clk, b 1220 Brandon, Fruitvale.
Mattos Jesse, lab S P Co, r 1588 3d.
Mattos Joseph, fireman S P Co, b 1220 Brandon, Fruitvale.
Mattos Joseph J, clk S P Co, r 1366 Campbell.
Mattos Lena, clk, b 1220 Brandon, Fruitvale.
Mattos Mary, emp Contra Costa Lndry.
Mattos M V, student Heald-Dixon Coll, b 5863 Shattuck av.
Mattox Robert, janitor, b 34 Mead av.
Mattis Antonio, lab, r 1411 Marion av, Melrose.
Mattson, see also Madsen and Matsen.
Mattson Charles, car cleaner S P Co, r 1365 15th.
Mattson Gustav, carp, r 1316 Kirkham.
Mattson John, tailor, b 1111 10th.
Mattson Mary, dom 1146 12th.
Mattson Matthew, lab, rms 762 E 17th.
Mattson Samuel, cond O T Co, r 476 51st.
Matulich Marco P, furn rms 1711 Goss.
Matulovich John (Voivoda & Matulovich), rms 1613 9th.
Matzini Louis, bartndr 623 Bway, rms same.
Matzke Herman, elec, rms 533 23d.
Matzu Matthew, lab, r 320 B.
Mau Alfred H, draughtsman C F Mau, b 919 Filbert.
Mau Charles F, architect 7 Macdonough Bldg, r 919 Filbert.
Mau Clara, student, b 1225 Union.
Mau Ernest, watchman, r 1225 Union.
Mau Gustav A, trav agt, r 3909 Gold.
Mau Herman R, mach S C Myers, rms 916 7th.
Mau Rudolph W, clk S P Co, b 1225 Union.
Maube Eugene, watchmkr, rms 719 Linden.
Mauck Roy, clk, b 555 Hobart.
Mauck Victor, pres Deasy Water Heater Co.

MAUERHAN J EUGENE,
Sec and Mngr The Curtain Store (Inc), r 480 Sherman.

Maugey Ella, b 519 31st.
Maughan John, steward, r 585 65th.
Maul Charles, r 5734 Tel av, Claremont.
Maul Juliet, tchr, b 5734 Tel av, Claremont.

R. S. YOUNG SUPPLY CO.
Brass Founders
Brass, Copper, Zinc and Aluminum Castings. Sheet Brass, Copper and Aluminum. Brass Rods, Pipe, Tubing, Valves and Fittings
513-515 4th St. Oak'd Phones Home A2366 Oak. 2366

Maunder Philip, emp Waterhouse & Price Co, b 511 22d.
Maupin Mrs Susan, dom 844 Madison.
Maupin T, brakeman S P Co, rms West Oakland House.
Maupin Wm H, expman, r 671 30th.
Maurath Frederick, barber St Julien Hotel, r 1064 56th.
Maurer Charles H, mach S P Co.
Maurer Gertrude, b 1260 6th av.
Maurer Henry, b 609½ 17th.
Maurer John H, vice pres and mngr California Creamery Co, r 1260 6th av.
Maurer John M, fruits 904 Washn, r 265 10th.
Maurer Joseph A, clk Holbrook, Merrill & Stetson, r 1827 Tel av.
Maurer Urbane J, timekpr, b 1260 6th av.
Maurer Wm, grocer, r 408 Moss av.
Maurice Felix W, lab, r 676 E 25th.
Maurice Roscoe C, clk, b 676 E 25th.
Maus Charles F, cond S P Co, r Berkeley.
Mausshardt August, marine eng S F O & S J Ry, r Berkeley.
Maust J E, cond S P Co, r 1116 Washn.
Mautalen Charles A, b 164 Santa Clara av.
Mautz Joseph H, clk, r 1771 Highland av.
Mauvais Ernest, r 1369 Castro.
Mauvais Lulette, tchr West Oakland Free Kindergarten, b 406 Van Buren av.

Oakland Berkeley Country Properties
Insurance Renting Leasing Collecting
PHONE TEMPORARY 3871
JACQUES & THALER
REAL ESTATE
255 Montgomery Street
SAN FRANCISCO, CAL.

Mauvais May (wid Zeno), b 406 Van Buren av.
Mauvais Roy, r 1305 Oak.
Mauzac Batiste, lndrywkr J Loupy, rms 1085 7th.
Mauzac Jean J, lndrywkr, b 412 10th.

MAUZY BYRON,
Alfred A Batkin Mngr, Sohmer and Byron Mauzy Pianos and Musical Merchandise 1068 Broadway cor 12th, 2d Floor. (See left bottom lines.)

Mauzy Wm P, phys 654 14th, r same.
Mavix Ruth, stenogr Pillsbury Picture Co, r Berkeley.
Mavromatis Nicholas, waiter 873 Bway, rms 6th se cor Webster.
Mawer Wm H, tamale mnfr 1783 7th, r 860 Pine.
Maxey Edward, shingler, b 575 Kennedy.
Maxey Mrs Fannie, r 1174 23d av.
Maxey John W, b 938 34th.
Maxey T W, waiter 515 13th.
Maxfield Albert R, roofer, b 1184 E 20th.
Maxfield Ellsworth, glovemkr, r 892 35th.
Maxfield Frank M, tmstr, r 1184 E 20th.
Maxfield George F, gauger, b 1184 E 20th.
Maxfield Harry U, real est, r 503 33d.
Maxfield James W, carp S P Co.
Maxfield John, blksmith, b 1412 26th av, Fruitvale.
Maxim Charles F, r 1383 Bway.
Maxson Clifford, painter, r e s Seminary av 2 n Orion, Fitchburg.

Real Estate
Insurance
Furniture
Stored
Loans
Surety Bonds
Notary
Business
Chances
Investments
466 8th St.
PHONES:
Oakland 1990
Home A1990
F. F. PORTER

BYRON MAUZY
SAN FRANCISCO 1175 O'Farrell St.
OAKLAND 1069 Broadway
PIANOS—ORGANS—PIANO PLAYERS

Correct Stationery

Engraved Cards, Weddings, Stamping

SMITH BROS.
462-464 Thirteenth St.
Bet. Broadway and Washington Sts.

HOLCOMB REALTY CO.
REVISED SEE PAGE THREE
HOMES & RENTAL TERMS

MAXSON HARRIET S,
Physician and Surgeon Nauheim Sanitarium, r 470 28th, Phone Oakland 4732. (See opp Nauheim Sanitarium.)
Maxson J Clifford, restaurant E 14th ne cor Stanley av, Fitchburg, r same.

MAXSON WILLIS H,
Physician and Surgeon, Propr Nauheim Sanitarium, r 470 28th, Phone Oakland 4732. (See opp Nauheim Sanitarium.)
Maxwell The, apts 1823 Grove.
Maxwell Clifford M, b 567 8th.
Maxwell C Lucy, b 1266 4th av.
Maxwell Edward J, carp, b 811 11th.
Maxwell Eunice (wid Charles), r 1144 12th.
Maxwell George, lab S P Co.
Maxwell George M, ins, rms 265 10th.

MAXWELL HARDWARE CO,
John P Maxwell Propr, Hardware, Fine Cutlery, Gas and Electrical Fixtures, Paints and Oils, Stoves and Ranges 1164-1166 Washington, 481 14th and 614 14th, Phone Oakland 149.
Maxwell Harry J, ins, r 544 25th.
Maxwell Harry M, r Sheridan av, Piedmont.
Maxwell James A, cutter Emil Fretsch, r 526 66th.

C. B. HODGES & CO.
Salary Loans
All Business Strictly Confidential
Room 77 Blake Block Phone Oakland 8314
1065 Washington St., Oakland, Cal.

MAXWELL JOHN P,
Propr Maxwell Hardware Co, r 470 26th.
Maxwell Mrs Lole, clk Paul Kulik, b 811 11th.
Maxwell Mabel, b 963 14th.
Maxwell Madeline, actress Ye Liberty Playhouse, b 1154 Alice.
Maxwell Mrs Martha L, died Mar 12, '08, age 95.
Maxwell Mary A (wid Calvin), r 1266 4th av.
Maxwell Mary G, b 1266 4th av.
Maxwell Myrtle, student, b 32 8th.
Maxwell M Edna, b 1266 4th av.
Maxwell Nettie (wid George), r 1823 Grove.
Maxwell Rose N, r 620 14th.
Maxwell Ruby (wid Alexander), r 963 14th.
Maxwell R B, clk S P Co, r 1361 11th av.
Maxwell Samuel, plumber Maxwell Hdw Co, r 567 8th.
Maxwell Sarah, seams, rms 712 Tel av.
Maxwell Walter A, salsn National Biscuit Co, r 831 34th.

MAXWELL WM A,
Propr Piedmont Pharmacy, 4020 Piedmont av, and clk in charge P O Station 15, r 4022 Piedmont av.
Maxwell Wm B, porter, rms 1773 Chase.
May Alexander, weigher F Cames & Co, b n s 65th nr Green, Emeryville.

TAYMANCE
REAL ESTATE COMPANY
REAL ESTATE AGENTS AND AUCTIONEERS
460 and 462 8th St. Oakland. Cal.
TELEPHONE OAKLAND 328

May Alexander W, r 527 E 11th.
May Andrew, b 102 4th.
May Andrew D, clk, r 524 E 15th.
May Anna H (wid John L), r 1479 7th.
May Clarence E, carp, rms 567½ 7th.
May Clarence G, lab S P Co, r 1110 8th.
May Edward H, mach S P Co.
May Ernest, died Dec 10, '07, age 34.
May Ezra A, bkpr S Angel, r Berkeley.
May E A, stereo Tribune Pub Co, r Alameda.
May Florence (wid Ernest), r 1112 Willow.
May Frank, carp Idora Park, rms 430 65th.
May Frank H, student Heald-Dixon Coll, r Berkeley.
May Henry, insptr U S Customs, r 102 4th.
May James, lab, rms Ibsen House.
May John, died July 18, '07, age 55.
May John J, driver Pringle Bros, b 1497 7th.
May Mrs Kate, rms 409 8th.
May Louis, sawyer H T Atkinson Co, r 1520 Alcatraz av.
May Ludwig, r 102 4th.
May Mrs Mabel, clk Scott & Long, r Alameda.
May Mrs M B, r 491 28th.
May M N, rms 1315 Franklin.
May Nellie, clk Stocker & Holland Abstract Co, b 524 E 15th.
May Richard E, clk, r 558 22d.
May Rosa A, b 1479 7th.
May Sellander, tchr Swett School, b 460 E 20th.
May Walter L, clk Sandelin Drug Co, r Seminary av ne cor Virginia av, Fitchburg.
May Wesley, lab S P Co.
May Wm J, clk, r 1159 7th.
Mayberry George, stenogr, b 1261 Jackson.
Mayberry Isabel, rms 174 10th.
Mayborn Charles G, died Mar 28, 08, age 76.
Mayenbaum Henry, lawyer, r 1075 60th.
Mayer, see also Maier, Meier, Meyer, Myer and Myhre.
Mayer Adolph, furn 619 E 12th, r same.
Mayer Albert, fireman S P Co, rms 1003 Center.

Quality Goes In Before the Name Plate Goes On
Coast Carriage Co. Vehicles
Cor. 12th and Jackson Sts.

MAKINS & WILL
Real Estate and Insurance
428 Tenth St. Oakland
Phones: Oakland 4811 Home A1650

JACKSON FURNITURE CO.
THE DIGNIFIED CREDIT STORE
519-525 12th St. Oakland, Cal.
Don't Wait 'Till Pay Day Buy Now

HOTEL AVALON
406
TELEGRAPH AVE
SEE PAGE 21

Examining the Eyes and Fitting Glasses Exclusively
C. A. MILLER
OPTOMETRIST
(2nd Floor) 1219 Broadway, Opp. Ye Liberty
Oakland's Only Optical Parlors
Phone Oakland 4352

List Your Country Properties with . .
W. M. CROWN CO., 1056 BROADWAY Oakland, Cal.
Real Estate
Bought and Sold on Commission
Phones: Home A4400 Oakland 4 00

FISHER LUMBER CO.
Dealers in PINE and REDWOOD LUMBER
Also does all kinds of Mill Work, Turning, Sanding and Band Sawing
Yards, THIRD and OAK Sts.
Tel. Oakland 2481 G W. FISHER, Mgr.

Mayer A M, switchman S P Co, r 907 Kirkham.
Mayer Eva (wid Benjamin), r 5526 Genoa
Mayer Mrs Frances, b 558 3d.
Mayer G A, switchman S P Co, r 907 Kirkham.
Mayer J L, rms 1553 8th.
Mayer Leo, mach, r 1107 Wheeler av, Fruitvale.
Mayer Martin, lab Pac Tel & Tel Co, b 1880 7th.
Mayer Mary (wid Amadeo), r 97 7th av.
Mayer Mary (wid Oscar), b 774 18th.
Mayer Myrtle, clk J A Joyce, b 308 14th.
Mayercoitz Braehla, rabbi Beth Jacob Congregational Church, b s s 5th bet Grove and Castro.
Mayerle Jacob, lab, r 511 Kennedy.
Mayers Henry, r 1433 5th av.
Mayers Samuel, trav agt S F O & S J Ry, r 37 Louise.
Mayes, see also Mays.
Mayes A S, salsn Worden-Meeker Co, r Berkeley.
Mayes Joseph W, mach, r 1150 Santa Fe av.
Mayfield Milton, foreman A B Weeks & Co, r 551 Franklin.
Mayfield Wm, porter Pullman Co, b 1371 9th.
Mayhew Frank J, sec and mngr Western Casket Co, r S F.
Mayn Ada, stripper Nelson & Co, r 558½ Lydia.
Mayn John W, harnessmkr Charles Quick, r 2011 Chestnut.
Maynard Arthur, ironwkr, b 176 A.
Maynard A M, cook, rms 335 11th.
Maynard Frances, hairdresser 466½ 13th, r same.
Maynard Frank B, baker Simkins & Thorp Pie Co, b 176 A.
Maynard Ira F, eng S P Co, r 266 7th.
Maynard John, clk, rms 817½ Chestnut.
Maynard John S, cook S P Co, rms 1166 7th.
Maynard Joseph M, waiter, b 335 11th.
Maynard Maurice B, r 553 20th.
Mayne Pierce, mach, b 1310 Stuart, Melrose.

THE TRIBUNE
EVERY EVENING
SUNDAY MORNING
LARGEST & BEST

MAYO BERTRAM C,
Business Mngr Oakland Enquirer Pub Co, r 1308 Brush.
Mayo Edward J, student, b 708 11th.
Mayo Geoffrey G, b 1308 Brush.
Mayon Mrs Adele, r 393 42d.
Mayon Clara tchr, b 1512 9th av.
Mayon Edwin H, dep City Treas and Tax Colr, r 2287 West.
Mayon Ethel, stenogr, b 1512 9th av.
Mayon George C, mining, r 170 Pearl.
Mayon James L, phys 506 Central Bank Bldg, r 1512 9th av.
Mayon Mrs Josephine, b 578 35th.
Mayon Mabel, student, b 1512 9th av.
Mayon Thomas C, mining, r 1269 Market.
MAYOR OF OAKLAND,
Frank K Mott, City Hall.
Mayotte Peter W, eng O G L & H Co, r s s Jersey 2 e Laurel av, Fruitvale.
Mayoux Alphonsine (wid Anton), r 1218 Magnolia.
Mays, see also Mayes.
Mays James W, lawyer, b 574 Sycamore.
Mays John, bartndr, rms 737 8th.
Mays Morris L, waiter, rms 588 20th.
Mays O W, waiter S P Co.
Maze Charles F, died Feb 3, 07, age 39.
Maze Commodore P, carp, b 5613 9th, Emeryville.

Surgical Instruments
A. B. RICHTER & CO.
402 Telegraph Ave. Oakland 8820 Home A 1703

Maze Wm B, carp, b 5613 9th, Emeryville
Maze Winfred A, helper Zenith M & L Co, r Alameda.
Mazenauer Charles, driver Brooklyn Brewery, r Berkeley.
Mazeres Charles, indry 1314 10th av, r same.
Mazomeos George, clk, b 1264 Clay.
Mazor Milton, r 752 18th.
Mazor Morris, clk, b 752 18th.
Mazuran George, porter S P Co, rms 708 Peralta.
Mazzero Mrs Appolonia, helper Fairlawn Hotel, b same.
Mazzero Clarinda, waiter Fairlawn Hotel, b same.
Mazzi Amadeo, tailor 761 6th, r same.
Mazzini Antonio, solr, rms 265 12th.
Mazziotte Antonio, barber 554 7th, r 921 5th.
Mazziotte Mary (wid Salvado), r 732 Myrtle.
Mazziotto Russo, carp, r 736 Linden.
Mazzola Lorenzo, lab Roberts Bros Co, r 250 Haven.
Meacham Melvin E (Meacham & Dart), r 1678½ 7th.
Meacham Olive, nurse St Anthony's Hospital, b same.
MEACHAM ROCK H,
Proprietor Piedmont Renovatory, r 4109 Piedmont av.

Telephone Berkeley 1548
THE MILLS CO., Inc.
BERKELEY 2183 SHATTUCK Av.
The Liverpool and London and Globe Ins. Co.
Niagara of New York
New York Underwriters, of Hartford

Karl H. Nickel Co. Bacon Bldg. Suite 62 { Tel. Oakland 4552

REAL ESTATE—MINING—INSURANCE—INVESTMENTS and BUILDING

MEACHAM SCHOBEY F, M D, D O D Ps,
Physician Room 211 Woodmen Blk, Phone Oakland 4513; r 3852 Telegraph av, Phone Piedmont 869.
Meacham & Dart (M E Meacham, F M Dart), 1678½ 7th.
Meachy Peter, r e s Yoakum av 2 n E 14th, Fitchburg.
Mead Alexander H, bridge bldr, r 661 Tuttle ct.
Mead Alvilda (wid James), r 1109 Willow.
Mead Andrew, bkpr, b 1178 E 20th.
Mead Ariana D (wid Wm H), r 601 Oakland av.
Mead Arthur T, mach, r w s Courtland av 1 n St Charles.
Mead Carl B, clk R O Mead, r 210 John.
Mead Carlton M, clk P O, b 210 John.
Mead Charles, carp, r 1066 60th.
Mead Dorothy, b 210 John.
Mead Edwin B, draughtsman C W Dickey, r Berkeley.
Mead Eleanor S, student, b 210 John.
Mead Eva C, b 1109 Willow.
Mead Leland, b 68 12th.
Mead Margaret, bkbndr, rms 695 23d.
Mead M E, ins agt, b 3723 Fruitvale.
Mead Rollin O, hardware 4018 Piedmont av, b 210 John.

RICHARD J. MONTGOMERY
REAL ESTATE—INSURANCE
NOTARY PUBLIC
4003 TELEGRAPH AVE.
Piedmont 2554 COR. 40TH Home A 2514
CENTRAL OAKLAND

Meaddows Benjamin F, janitor, r 1106 Tevis, Fruitvale.
Meaddows James S, janitor Union Savings Bank Bldg, r 1106 Tevis, Fruitvale
Meade B A, waiter New Cal Jockey Club, rms 816½ Willow.
Meade Calvert, ins adjuster, r 1064 14th.
Meade Charles W, ins 472 10th.
Meade Clifford S, watchmkr R W Edwards, rms 257a 12th.
Meade G Frederick, fireman S P Co, b 1732 9th.
Meade Loring J, insptr, r 1732 9th.
Meade M, bkbndr, rms 695 23d.
Meader Daniel, rms 829 Union.

MEADER GEORGE W,
Painter, Decorator and Wood Finisher 273 E 12th, Phone Merritt 3166. (See adv under Paints, Oils and Glass.)
Meader Horace B, drugs 460 12th, r 1110 Alice.
Meadows George L, platectr, b 5600 Vallejo.
Meadows Harry W, plumber, r 5600 Vallejo.
Meadows Herbert, student, b 4473 E 14th, Melrose.
Meadows James, lab, r 614 2d.
Meadows James W, carp S P Co, r 859 22d.
Meadows Nellie, student Heald-Dixon Coll, b 859 22d.

WEIL & NORRIS
REAL ESTATE INSURANCE
INVESTMENTS LOANS
NOTARIES PUBLIC
SURETY BONDS COURT BONDS
84 Bacon B'ock OAKLAND, CAL.
TELEPHONES: Home A2306 Sunset Oakland 2[illegible]6

MEADOWS R W,
Reliable Footwear, Rubbers, Raincoats, The Only Exclusive Shoe Store in Melrose. Prices Right 473 E 14th, Melrose; r same.
Meads Albert N, student, b 817 17th.
Meads Marian, student, b 817 17th.
Meads Simeon P, prin Kohl School, r 817 17th.
Meagher Anna E, bkpr Singer Sewing Mach Co, b 1272 7th av.
Meagher John, carp, rms 1787 7th.
Meagher Mary B (wid Henry W), r 215 12th.
Meagher Thomas, rms 1878 7th.
Meagher Thomas F, painter, r 1445 E 18th.
Meagles Joseph, bagmkr Christian Krueger Co, r 2621 Talcott av, Fruitvale.
Meakin Edgar T, eng, r 592 66th.
Meakin Wm, mach shop 4414 E 14th, r same.
Meals Harry W, driller, b 1203 West.
Meals Samuel J, driller, r 1203 West.
Meamber Oliver G, clk R V Mitchell, r 816 11th.
Means John, emp W F & Co Exp, r 269 E 17th.
Means Mark H, bartndr 415 10th, rms 166 same.
Means Walter K, clk, b 620 16th.
Mears Charles A, eng S P Co, r 1462 12th.
Mears Frank E, mach, r 1372 9th.
Mears Richard, porter National Hotel, rms same.
Mearty Martin, b 1227 34th.
Mearty Thomas, lab, r 1227 34th.
Mecca Antonio, barber 1158 7th, r 1060 5th.
Mecchi Peter, salsn S F Produce Co, r Fitchburg.
Meckauer Albert, bartndr 302 Washn, rms 961 10th.
Meckfessel Fred J, clk, b 976 6th av.
Meeredy Wm N, r 1300 Merrill av, Fruitvale.
Mecum Bertha, b 1464 13th av.
Mecum Horace T, carp, r 4085 Lusk.
Mecum Isaac D, carp, r 1464 13th av.
Mecum Philip C, carp, b 4085 Lusk.
Mecum Stephen N, carp, r 1848 14th av.
Mecum Willis S, cashr Pacific Manifolding Book Co, r 1906 14th av.

H. B. BURLINGAME A. W. COLVER
MONTEREY COAL CO.
A Conservative and Profitable Investment. We are selling stock at par. See Ad. page 29
Office: 62 MACDONOUGH BLDG.
PHONE OAKLAND 3789

DEAN LAW and COLLECTION CO., Inc.
Telephones Oakland 1146 Home A1246
FINANCIAL RATINGS A SPECIALTY
WE COLLECT YOUR BILLS
Rooms 303 and 304 Bacon Block

TENTS WHITE-WALLACE CO. INCORPORATED
Phones { Oakland 194 / Home A4194 1252 Webster

RIGNEY PRINTING CO.
TEL. OAK. 2979
217-7th St.

D. B. HUNTER, Pres. and Gen. Mgr.
Main Office and Yard
Shattuck Av. & Oregon St.
Berkeley, Cal.
Tel. Berkeley 8

Hunter Lumber Co.

INCORPORATED NOV. 14, 1902

VERE W. HUNTER, Secretary.
Wharf and Yard
South End of
Webster Street Bridge
Tel. Oakland 5292

WESTERN BUILDING MATERIAL CO.
FIRST and MARKET STS.
BRICK, FIRE BRICK, ROOFING SLATE, CEMENT, LIME, PLASTER, TERRA COTTA, SEWER PIPE, AND BUILDING MATERIAL

Medal Rocco, shoemkr 1049 55th, r 1010 34th.
Medal R, lab Judson Mnfg Co, r 2236 Adeline.
Medara A O, glazier Cal Door Co, rms 1276 17th av.
Medas Anthony, helper Palace Bakery, b 512 5th.
Medas Frank, storekpr Palace Bakery, b 512 5th.

MEDAU BROS

(T A and H O), Hack and Carriage Stable 421 E 15th.
Medau Amelia, b 1013 Chester.
Medau Edward W, carp, r 3720 Grove.
Medau Gerhard, r 229 Bryant av, Claremont.
Medau Henry O (Medau Bros), r 119 E 12th.
Medau John H, r 119 E 12th.
Medau Peter, r 1013 Chester.
Medau Theodore A (Medau Bros), r 421 E 15th.
Medau Tillie H, b 119 E 12th.
Medau Wilhelmina, b 1013 Chester.
Medcraft Charles, artist Tribune Pub Co, r Alameda.
Medcraft Sarah, emp Excelsior Lndry, b 991 Willow.
Meddick Walter, elec, b 1417 Grove.
Medeiros, see also Mederios, Mediros and Medros.
Medeiros Antone, lab, r 1063 26th av.
Medeiros Henry, lab, b 652 Jackson.
Medeiros Inez (wid Antone), r 1663 Atlantic.
Medeiros John, r 1010½ 3d.
Medeiros John, stevedore, r 618 Filbert.
Medeiros Joseph, r 657 Jackson.
Medeiros Joseph, boilermkr, b 406 2d.
Medeiros Joseph W, propr Oakland Horse and Vehicle Exchange, r 565 4th.
Medeiros Manuel, hostler, rms 1113 3d.
Medeiros Manuel, lab, r 824 E 12th.
Medeiros Mary, b 1663 Atlantic.
Medeiros Mrs Mary, r 406 2d.
Medenica Daniel, lab, rms 1445 5th.
Medenica Stephen, lab, rms 1445 5th.
Meder Olive A (wid Moses), r 1534 Brush.
Mederios, see also Medeiros, Mediros and Medros.
Mederios Antone, lab S P Co.
Mederios Antone, glazier, b 1276 17th av.

BYRON RUTLEY, INC.
Makers of Fine Garments
FOR MEN ONLY
1167 WASHINGTON, NEAR 14th
Phone Oakland 4630 OAKLAND, CAL.

Mederios Frank, lab Oakland Meat & Pkg Co.
Mederios John, finisher Cahn, Nickelsburg & Co, r 727 Magnolia.
Mederios John, lab, b 1257 E 11th.
Mederios Joseph, lab, rms 1716 Pacific.
Mederios Joseph, lab, r 1369 E 10th.
Mederios Manuel, stableman Howard Co.
Mederios Manuel J, meats 921 7th, r 1119 12th.
Mederios Mary (wid Antone), r 1276 17th av.
Mederos Frank, pedlar, r 1600 3d.
Mederos Idemelinda (wid Manuel), r 735 E 33d.
Mederos John, lab, r 1708½ Pacific.
Mederos John, lab, r 1445 5th.
Mederos Joseph, chauffeur 2711 Fruitvale av, r 321 Park av.
Mederos Manuel, r 733 Henry.
Medeze Antone, painter, r 219 Louise.
Medicus Gertrude (wid Frederick), r 864 26th.
Medina Gus E, driver Crosby & Leschinsky, r Bellevue, Fruitvale.
Medina John, lab, r 253 Hellen.
Medina J, emp Contra Costa Lndry.
Medina Manuel J, 2d officer str Piedmont, r 1512 Fruitvale av.
Medina Samuel, lab, rms rear 224 2d.
Medina Wm T, bkpr, r 5005 Dover.

Go to the CAKERY for those delicious Home Made Cakes. We mix and bake before the public.
Birthday and Wedding Cakes made to Order
THE CAKERY
527 16th St., Oakland, Cal.
Home A 1461 —— Phones —— Sunset Oakland 2687

MEDINA & GRIFFIN

(Frank P Medina, Carlos P Griffin), Patent Attorneys 812-814 Call Bldg, San Francisco. (See adv Classified Patent Attorneys.)
Mediros, see also Medeiros, Mederios and Medros.
Mediros Florence, lndrywkr, b 234 Harlan.
Mediros Frank, wheelwright, b 234 Harlan.
Mediros Jennie, b 1600 3d.
Mediros John, lab, r 1065 E 19th.
Mediros Manuel, r 713 Lewis.
Mediros Manuel, ironwkr, r 234 Harlan.
Mediros Manuel, lab, r 1600 3d.
Mediros Manuel Jr, lab, b 234 Harlan.
Mediros Manuel Jr, b 1600 3d.
Medland John E, artist, b 624 18th.
Medlin W F, fireman S P Co, r 941 Peralta.
Medlin W Fleet, appr Chester F Darling & Co, b 554 E 16th.
Medlow Jesse, lab Western Fuel Co, r Berkeley.
Medo Antone J, waiter, rms 986 Wood.
Medo Arthur F (Union Pacific Restaurant), rms 529 8th.
Medo Francis, waiter, b 1616 15th.
Medo Frank J (Miloslavich & Medo), r 1616 15th.
Medo Jacob J, cook, r 986 Wood.

RUBBER GOODS of all kinds
Rubber Belting
" Hose
" Packing
" Gaskets
" Valves
" Matting
" Specialties
Leather Belting
Oiled Clothing
New York Belting and Packing Co. LTD.
East 11th St. and 3rd Ave.
E. Oakland
PHONES
Merritt 263
Home B1263

EDWIN T. GORIE
Successor to OSGOOD & SON
Phones { Piedmont 544 / Home A4454
Wood, Coal, Hay and Grain and Poultry Supplies
1805 Telegraph Ave. COR. 34TH STREET Oakland

James P. Taylor
COAL
WHOLESALE and RETAIL
459 TWELFTH ST TELEPHONE OAKLAND 2428

HOLCOMB REALTY CO.
MONEY TALKS ON PAGE 3
LAND FOR THE LANDLESS MAN

Medo Stephen F, cook 463 7th, rms 529 8th.
Medozino Joseph, bartndr, r 759 Jefferson.
Medros, see also Medeiros, Mederios and Mediros.
Medros Antone J, clk Frank Pereira, b 366 E 21st.
Medus Basil, painter, r 1174 61st.
Medus Rene, draughtsman, r 3161 Davis.
Mee Joseph, lawyer, r 610 12th.
Meegan James L, stenogr, r 5113 Pine.
Meegan John J, stenogr, b 5113 Pine.
Meegan Tessie A, stenogr New York Life Ins Co b 5113 Pine.
Meehan Annie (wid Wm), r 1364 12th.
Meehan Elizabeth (wid John), b 309 E 14th.
Meehan Elizabeth E, b 309 E 14th.
Meehan Jesse P (Yosemite Laundry), r 309 E 14th.
Meehan John, lab New Cal Jockey Club.
Meehan John J, elev constr, b 3471 Forrest, Fruitvale.
Meehan J B, lab U Eng Wks, r 1135 3d av.
Meehan Katherine (wid Laurence), r 3471 Forrest, Fruitvale.
Meehan Laurence J, b 3471 Forrest, Fruitvale.
Meehan Michael J, r 1161 Center.
Meehan Wm P, clk, b 3471 Forrest, Fruitvale.

McCOWN'S
ACADEMY OF DANCING
Central Hall, 419 12th St.
Socials Every Wednesday & Saturday Eveg's
Classes Every Monday Evening, 8 to 12
Private Lessons by Appointment
PHONE OAKLAND 4355

Meek Byron E, switchman S P Co, r 1209 Magnolia.
Meek Edward B, clk City Assessor, r 555 23d.
Meek George E, switchman S P Co, b 1209 Magnolia.
Meek Gertrude, b 513 28th.

MEEK RODOLPH W,
Dentist 1169 Broadway, Rooms 54-57, Phone Oakland 1656; r 513 28th (Albion), Phone Oakland 4330.

Meeker F Leslie, vice pres Worden-Meeker Co, r Alameda.
Meeker George C, architect, b 1464 7th av.
Meeker Miss I, wrapper Taft & Pennoyer, b 591 63d.
Meeker Joseph P, farmer, r 591 63d.
Meeker Ralph W, sec and treas Worden-Meeker Co, r 2904 Atwell av, Fruitvale.
Meeker Miss W, wrapper Taft & Pennoyer, b 591 63d.
Meeks Constance A, r 348 49th.
Meese Adolph H, printer, r 966 Cypress.
Meese Alma W, student, b 1679 14th.
Meese Constant, mach, r 1411 Tel av.

MEESE EDWIN,
Fire Insurance, Agt Alliance Insurance Co of Philadelphia 1014 Clay, and City Treasurer and Tax Collector, r 1175 8th.

Meese Herman, r 1213 8th.

UNITED IRON WORKS
POWER TRANSMISSION and MINING MACHINERY
SUCTION DREDGERS PULLEYS SHAFTING HANGERS
2nd & Jefferson, Oakland, Cal. PHONE OAK. 342

MEESE WALTER,
Hardware, Cutlery, Wooden and Willow Ware 1014 Clay, Phones Oakland 4146, Home A4146, r 1679 14th.

Megahan Chrissie W (wid Ambrose), r 1242 Linden.
Megardo Manuel, carp, r 631 Kennedy.
Mego Louis P, lab S P Co, r Tracy.
Megraw, see also McGraw.
Megraw George E, eng S P Co, r 929 Adeline.
Mehaus Henry J, mach, b 592 23d.
Meherin Wm H, salsn, r 862 61st.
Mehrmann Fred, carp, r 852 Isabella.

MEHRMANN HENRY B, M D,
Physician and Surgeon, Office Hours 11-12 A M and 2-4:30 P M, 57 Macdonough Bldg, Phone Oakland 2465, r 2115 Grove, Phone Piedmont 818.

Mehrten C Louis, elec Bijou Dream, rms same.
Mehrten Harry G, mach W A Boole & Son.
Mehrtens John D, r 588 28th.
Meichels, see also Michael, Micheal and Michel.
Meichels Fred (Warnecke & Meichels), r Bway nw cor 1st.
Meichels John, bartndr Bway nw cor 1st, rms same.
Meier, see also Maier, Mayer, Meyer, Myer and Myhre.
Meier Bruno, mach Standard Gas Eng Co, r 31 Warder.
Meier Jacob, lab Frank M Smith, r 1761 9th av.
Meier L, cooper Brooklyn Brewery, rms 1311 19th av.
Meier Peter, miner, r 213 Bond, Melrose.
Meierdirks Benjamin F, polisher Wiley B Allen Co, r S F.
Meighan Kate E, tchr b e s Dimond av 6 n Hopkins, Fruitvale.
Meighan Rebecca A (wid Peter J), b e s Dimond av 6 n Hopkins, Fruitvale.
Meighan Thomas P, trav agt, r e s Dimond av 6 n Hopkins, Fruitvale.
Meigs Anson W (Meigs & Co), r S F.
Meigs Caroline, b 1385 Alice.
Meigs Fayette M (Meigs & Co), r 1320 Chestnut.
Meigs Horace M, b 1385 Alice.

Get Our Prices and Then Watch Us Grow
COLONIAL STATIONERY & ART CO.
INCORPORATED
Trunks, Leather Goods, Pictures, Picture Framing, Stationery and Office Supplies
222 San Pablo Av., nr. 16th St., Oakland, Cal.

Beautiful Homes
For Sale by
J. M. PERKINS COMPANY
Adams Point Property a Specialty
1 Telegraph Ave. Oakland
Phone Oakland Home A 3500

ALAMEDA RUG WORKS
RUGS MADE FROM OLD CARPETS
Carpets taken up, cleaned and relaid
2006 EVERETT STREET Phone Alameda 39 ALAMEDA

FOR MACHINERY GO TO JOSHUA HENDY IRON WORKS MANUFACTURERS
75 FREMONT STREET, - SAN FRANCISCO, CAL.

See GEO. H. VOSE For Real Estate Insurance and Notary
968 Broadway Oakland
Phone Oakland 7516

STANDARD GAS ENGINE CO.
MARINE, STATIONARY, PUMPING and HOISTING ENGINES Etc.
Dennison and King Sts. East Oakland
At 23d Ave. Station Phone Merritt 140

Meigs Martha (wid George H), r 1385 Alice.
Meigs Roy L, salsn Meigs & Co, b 1320 Chestnut.
Meigs Wesley L, horse dlr, r 3760 Latimer.
Meigs Wm S, student, b 1320 Chestnut.
Meigs & Co (F M and A W Meigs), comn mers 108 Bacon Bldg.
Meihl Oscar, painter, r 825 Market.
Meikle Clifford, salsn Ingram Hdw Co, r Berkeley.
Meikle John F, elec, rms 1034 45th.
Meillette John, saloon 851 Washn, r 824 9th.
Meily Albion S, letter carrier, b 1361 9th av.
Meily Henrietta, bkpr P N Kuss & Co, b 1361 9th av.
Meily Emanuel A, died Feb 8, 08, age 40.
Meily Hannah S (wid Emanuel A), r 1361 9th av.
Meily Henrietta, bkpr, b 1361 9th av.
Mein George, lab, r 5720 9th, Emeryville.
Mein Jacob, died July 21, 07, age 72.
Mein Mary (wid Thomas), r Jackson se cor Lake.
Meinchetti L, emp Contra Costa Lndry.
Meincke Herman, driver Wunder Bottling Wks.
Meinhardt Paul, bottler Kirchner & Mante Co, r 1068 25th av.
Meinhart John, lab S P Co.
Meinhart Theodore, clk, r 1644 Redwood av, Fruitvale.
Meinheit Louis, clk A Schlueter & Co, r Berkeley.
Meins E, wrapper C J Heeseman, b 922 Pine.
Meins L, cashr C J Heeseman, b 922 Pine.
Meins Wm, seaman, r 922 Pine.
Meirhoff Carl, b Altenheim.
Meissner Walter, painter Ball & Sanford, b 1306 Franklin.
Meister Frank, upholstr 3748 Piedmont av, r same.
Meister F, brakeman S P Co, r 1462 7th.
Meister George, carriage smith J F W Sohst, b 162 8th.
Meister Mary, dom 931 34th.
Meister Samuel, r 1126 Filbert.

J. F. NOLAN, Prop. Phone Oakland 2931
Nolan's Cafe
Fancy Wines, Liquors and Cigars
Straight Kentucky Whiskey Our Specialty
1654 7th Street Oakland, Cal.

Meiwald Mattie, nurse Fabiola Hospital Training School, b same.
Mejia Encarnacion, consul-general Salvador, r 908 Oakland av, Piedmont.
Mekusich George, lab S P Co.
Mel George, moved to Alameda.
Melano Batiste, lab, r 767 47th.
Melano Joseph, lab, r 656 Myrtle.
Melates Charles, restaurant 821 Bway, r 615 6th.
Melbourne Frank J, mngr, r 559 Walsworth av.
Melching Ernest, grocer 4164 Tel av, r same.
Melching Wm, mirror mkr L N Cobbledick Glass Co, b 42d se cor Tel av.
Melchonian A S, salsn C J Heeseman, r Berkeley.
Meldrum Henry, r 732 Union.
Mele, see also Meli and Melle.
Mele S, lab S P Co, r 1775 5th.
Meletis Bros (Paul and Charles), restaurant 821 Bway.
Meletis Charles (Meletis Bros), rms 615 6th.
Meletis Paul (Meletis Bros), rms 615 6th.
Meletis Thomas, cook 821 Bway, rms 615 6th.
Meli Alexander, lab O G L & H Co, r 722 Myrtle.
Melin, see also Mellen, Mellin and Mellon
Melin Alfred, lab, b 1420 Bay av, Melrose

Melin Joaquin, lab, b 1420 Bay av, Melrose.
Melin John D, rms Rose Hotel.
Melin Joseph, lab, r 1420 Bay av, Melrose.
Melin Joseph Jr, lab, b 1420 Bay av, Melrose.
Melino Antone, lab, rms 1726 Atlantic.
Meljote Harry, waiter 463 8th, b same.
Melk Frank, driver F C Hampel.
Mell Alexander, lab Oakland Meat & Pkg Co.
Mell Henry C, trav agt, r 672 Brockhurst
Mellana Charles, lab, r 521 45th.
Mellana Marcus, lab, b 517 45th.
Melle, see also Meli and Mele.
Melle H C, painter The J Llewellyn Co.
Mellecker Edith, furrier, b 858 52d.
Mellen, see also Melin, Mellin and Mellon
Mellen Ethel, clk, b 213 Ettie.
Mellen George, student, b 213 Ettie.
Mellen Mary (wid Henry D), r 213 Ettie.
Mellert Louis, clk, r 816 Lewis.
Mellin, see also Melin, Mellen and Mellon
Mellin A J, coachman 1006 16th.
Mellin Charles, deckhand S P Co.
Mellins E P, brakeman S P Co, r 1621 8th.
Mellis Albert E, eng, r 1013 3d av.
Mellis Wm J, clk S P Co, r 962 7th.
Mellish Fae, stenogr Waste Products Co, b 1256 Alice.

ATHENS GARAGE
W. A. TOWNS, Prop. Phone Piedmont 164
J. G. ESTABROOK, Machinist
STORING CARS A SPECIALTY
38th and Telegraph Ave. OAKLAND
Full Equipment For Expert Automobile Repair Work

SUNSET LUMBER COMPANY
Main Office and Yard
First and Oak Sts.
Oakland
Tel. Oakland 176
C. H. OLINGER, Manager
Branch Yard
E. 12th and 17th Ave.
East Oakland
Tel. Merritt 22

Mellmann Augusta (wid Henry), r 1376 Franklin.
Mello, see also Demello.
Mello Antone, lab S P Co.
Mello Antone, eng, r 1211 18th av.
Mello Frank, baker Kirkhoff & Sindlar, b 860 E 14th.
Mello Antonio S, barber M P Miguel, r 1322 Fruitvale av, Fruitvale.
Mello August, lab S P Co.
Mello Carrie, b 860 E 14th.
Mello Casimir J, plumber, b 860 E 14th.
Mello Edwin, barber Joseph Raposo, rms 1361 E 10th.
Mello Frank, baker Kirkoff & Sindlar, r rear 860 E 14th.
Mello Frank, lab, rms 1063 7th.
Mello Ivo, lab, b 1564 3d.
Mello Ivo P, tanner Eureka Tanning Co, r 962 E 14th.
Mello John, r 860 E 14th.
Mello John, bedmkr, r 1691 8th.
Mello John, lab, r Brooklyn av cor Bay.
Mello John C, mach, b 1520 19th av.
Mello Joseph, lab, r 30 Boehmer.
Mello Joseph, lab, r 1123 E 19th.
Mello Joseph, lab S P Co, r 1564 3d.
Mello Joseph H, saloon 782 E 12th, r 1111 16th av.
Mello Manuel, lab H A Pleitner, b 1437 E 16th, Fruitvale.
Mello Manuel S, barber 4526 E 14th, Melrose, r same.

BERTIN'S
DRY CLEANERS
Phone Berkeley 3008
Addison and Milvia Sts., Berkeley

Mello Mrs Mary, b 1663 15th.
Mello Theophils, ironwkr, b 213 Hannah.
Mellon, see also Melin, Mellen and Mellin.
Mellon John C, plumber, rms 530 13th.
Mellon John H, r 639 62d.
Mellon Margaret A (Mellon & McWalters), r 530 13th.
Mellon & McWalters (Margaret A Mellon, Mary A McWalters), furn rms 530 13th.
Mellotte Palmyre, r 1453 Fremont.
Mellus Ernest P, brakeman S P Co, b rear 1621 8th.
Melmon Hel, painter, r 713 Brush.
Melmon Marie M, seams G Mosbacher, b 713 Brush.
Melquiond Cye, b 216 11th.
Melquiond C Harry, mngr Maple Hall, r Berkeley.
Melquiond Mrs Eulalie E, r 216 11th.
Melquiond France, stenogr F V Wood, r Berkeley.
Melquiond Rellie, tchr Durant School, r Berkeley.
Melrose Baptist Church, Bryant av cor Bond Melrose.

MELROSE CLEANING AND DYE WORKS,
James C Mikkelsen Propr, 4718 E 14th. (See adv Classified Dyers.)

WESTERN FUEL COMPANY
FIRST and MARKET STS.
General Selling Agents
Standard Portland Cement

MELROSE CREAMERY,
Mrs M S Domingos Propr; We Make Our Own Butter; All Goods From Our Own Dairy; Butter and Buttermilk, Cheese and Eggs; Pure, Rich Cream a Specialty 4707 E 14th, Phone Merritt 282.
Melrose Free Market, 4420 E 14th.

MELROSE FUEL, FEED AND TRANSFER CO,
H L Gepford, Mngr; G B Doolittle, Asst Mngr; Wholesale and Retail Coal, Wood, Hay and Grain; Dealers in Livestock; Office and Yard 1420 Deering Av, Phone Merritt 3995.
Melrose Home Building Co (C W Dailey, L H Zimmermann), real est 4530 E 14th, Melrose.
Melrose Hospital (Drs Jo Hamilton, C A Depuy), 1427 Marion, Melrose.

MELROSE LUMBER AND SUPPLY CO,
C U Henderson Mngr, Lumber, Mill Supplies and Building Material East 14th bet 45th and 46th Avs near Melrose Station, Phone Merritt 251. (See right top lines.)
Melrose Market, F W J Schneider propr, 4709 E 14th, Melrose.
Melrose Mattress Factory, J P Dunkirk propr, 4506 E 14th, Melrose.
Melrose M E Church, Bay av se cor Bond, Melrose.

MELROSE PHARMACY
(Paul A Dubois), E 14th cor Bryant Av, Phone Merritt 542.
Melrose Postoffice, e s Bay av bet Elm and Pine, Melrose.
Melrose Presbyterian Church, 1525 High, Fruitvale.
Melrose Realty Co, C J Howland mngr, real est 4612 E 14th.
Melrose School, Stuart bet E 12th and E 14th, Melrose.
Melrose Station S P Co, s s E 14th bet Cleveland and Austin avs, Melrose.
Melrose Wine Depot (J Plant, W C Tamm), 4311 E 14th, Melrose.
Melton, see also Milton.
Melton Charles S, elec, r 1105 Olive, Melrose.

See SHAW & SHAW
For High Grade Photographs
Portraits and Views
PHONE OAKLAND 2386
1115 Broadway Oakland, Cal.

HOLCOMB REALTY CO.
HURRY TO PAGE 3
QUICK SALES SPECIALTY

For Seeds that Grow and Plants that Flourish
Phones { Home A1547 Piedmont 119
try the OAKLAND SEED AND PLANT CO.
MAIN STORE 36th and Grove Sts.
A. G. Fleck, Pres. E. Fleck, Mgr.

J. TYRREL
C. A. TYRREL, NOTARY PUBLIC
REAL ESTATE — INSURANCE
SURETY BONDS
No. 5 Telegraph Avenue

H. Z. JONES
REAL ESTATE OWNER
458 9th ST. OAK.

GEO. FAKE WATCHMAKER and JEWELER
1113 Broadway, Oakland, Cal.
WATCH INSPECTOR FOR SOUTHERN PACIFIC AND SANTA FE RAILROADS PHONE OAKLAND 3739

WESTERN BUILDING MATERIAL CO.
FIRST and MARKET STS.
BRICK, FIRE BRICK, ROOFING SLATE, CEMENT, LIME, PLASTER, TERRA COTTA, SEWER PIPE, AND BUILDING MATERIAL

Meltz Louis H, plumber, b 914 Brush.
Melville Douglas M, clk P O, b 970 E 27th.
Melville Herbert E, died May 24, '07, age 24.
Melville James A, tmstr Drucker's Exp Co, b 463 20th.
Melville Mrs Katie, r 463 20th.
Melville Mrs Lydia, nurse Fabiola Hospital Training School, r 719 8th.
Melville Mary L, b 970 E 27th.
Melvin Augustus E, clk Holbrook, Merrill & Stetson, b 602 Apgar.
Melvin Cnarles S, sec Mountain View Cemetery Assn, r 811 E 22d.
Melvin Ella M, rms 366 E 14th.
Melvin George W, carp, r 602 Apgar.
Melvin Harold, eng Fred Becker Co, r 5861 McCall.
Melvin Harry A, bkpr Standard Oil Co, b 553 29th.
MELVIN HON HENRY A, Judge Superior Court, Dept 2, r 1363 6th av.
Melvin Irene, clk, b 1084 12th.
Melvin Rev James, asst pastor St Anthony's Church, b 1267 16th av.
Melvin James B, auditor, r 1084 12th.
Melvin James G, clk, b 1084 12th.
Melvin Robert C, clk, b 1084 12th.
Memory Harry, car opr O T Co, r Telegraph av cor 66th.
Menchia Delia, prin Central Free Kindergarten 407 3d.
Menday George, rms 1467 Curtis.
Mendelsen Isadore (Bercovich Cigar Co), r 1438 Market.
Mendel Isaac L, salsn H Schellhaas, r S F.
Mendelsohn Philip, salsn, r 1406½ Myrtle.
Mendelson A Levi, r 623 9th.
Mendelson Charles, tailor 1154½ 23d av, r 523 23d.
Mendelson Isidor, tailor 1247 Bway, r 768 21st.
Mendelson Joseph, tailor The Hub, b 701 Madison.
Mendelson Minnie, wrapper S N Wood & Co, b 523 23d.
Mendelson Samuel, tailor I Mendelson, r 768 21st.

THE TRIBUNE
EVERY EVENING
SUNDAY MORNING
LARGEST & BEST

Mendenhall Asa V (Langan & Mendenhall), r 1372 Harrison.
Mendenhall Ernest D, broker, r 252 Euclid av.
Mendenhall Griffith S, oil driller, r 3863 Grove.
Mendes David, salsn Braley-Grote Furiture Co, r 6509 Raymond.
Mendez John, lab, r 1070 E 20th.
Mendis Antone, cook, rms 739 Myrtle.
Mendis Joseph, cook S P Co, r 1552 3d.
Mendis Manuel, cook S P Co, r 1708½ Pacific.
Mendonca Antone M, barber 829 Chester, r 730 Henry.
Mendonca Joseph, lab, r 959 3d.
Mendonca Joseph, lab, rms 757 Peralta.
Mendonca Lawrence G, lab Hodge & Collins, r 817 E 16th.
Mendonca Manuel, molder, r 1018 3d.
Mendos John, r 1070 E 19th.
Mendos Joseph, lab, r 2130 Magnolia.
Mendoza Annie, b 255 Harlan.
Mendoza Antonio, lab, b 1412 E 10th.
Mendoza Claus J, r E 14th opp Mary, Fitchburg.
Mendoza Frank, lab S P Co.
Mendoza Gomez, lab, r 1412 E 10th.
Mendoza John, lab Judson Mnfg Co.
Mendoza Joseph, bartndr 872 Washn, r 759 Jefferson.
Mendoza Joseph, lab, r 711 Henry.

A. J. TAIT & CO.
REAL ESTATE and RENTALS
Fire Insurance and Notary Public

Mendoza Joseph G, lab, b 1412 E 10th.
Mendoza Wm, painter, r 255 Harlan.
Menefee Alfred H, lab S P Co, r 1438 Walnut.
Menefee Gertrude E, bkpr, b 964 61st.
Menefee Orville I, carp, r 964 61st.
Menefee Wm, elec, rms 1466 8th.
Menezes John M, barber J Thomas, rms 1408 11th.
Menge Mrs Addie F, r 1702 Fruitvale av.
Menge Fred, b 3317 Elm, Fruitvale.
Menge Henry, pres Pacific Truss Co, r 1702 Fruitvale av.
Menge Henry G, vice pres and treas Pacific Truss Co, b 317 Elm, Fruitvale.
Mengel Charles P, acct, r 994 4th av.
Mengel Merle E, b 994 4th av.
Menges Adam F, plumber, r 1205 14th.
Menges Annie (wid Jacob), r rear 821 Center.
Menges Edwin F, plumber, r 1369 8th.
Menges Henry, rms 775 8th.
Mengola Katherine (wid Domingo), r 1012 Peralta.
Meniz John, longshoreman, r 653 Madison.
Menken Augusta, r 368 5th.
Menken Frederick, bartndr, b 862½ 20th.
Menne Charles J, carp, r 75 Valley.
Menor Louis, architect Cal Standard Plan Mill Co, r 886 Jefferson.
Menrow Tinie (wid John), r 973 Willow.

Eilers Music Co.
The Largest Pacific Coast PIANO Dealers
Over 40 different makes of the world's best pianos to select from.
ALSO
the world renowned Peerless Electric Pianos
THE Genuine Autopiano AND Welte Orchestrions and the wonderful Welte Mignon

DON'T FORGET US WHEN YOU NEED HELP
UNIVERSAL EMPLOYMENT AGENCY
527 9th St. Both Phones 2552

COMMERCIAL STATIONERS | PRINTING BOOKBINDING | SMITH BROS. 462-464 Thirteenth St. Bet. Broadway and Washington Sts.

Mensch Louis J, contr Kennedy sw cor Canal, r Alameda.
Menser Jack T, director A E Hall & Co, r 470 Hobart.
Mensik Joseph, miner, b 808 Wheeler av, Fruitvale.
Mensonmeyer Albert, lab, r 914 62d.
Mensor Edward, messr Independent Messr Co, rms 469 7th.
Mensor Henry, clk Lucius Fuller Co, r 1000 E 23d.
Menth Fred, plumber, rms 1162 Washn.
Menth John, carp, rms 1162 Washn.
Menth Joseph, plumber, rms 1162 Washn.
Mentry Leroy, jockey, b 1081 60th.

MENTZ CHARLES H,
Propr The Swan Pharmacy 533 8th, Phone Oakland 2328, r Alameda.

Mentz Herman, expman, r 1270 Center.
Mentz Wm J, mngr C H Mentz, r 840 Athens av.
Mentzel Charles, b 1019 Wood.
Menu Mrs Cora, seams Taft & Pennoyer, r Alameda.
Menu Emile, student Heald-Dixon Coll, r Alameda.
Menz Caroline, dom 107 Hanover.
Menz Joseph, lab, rms 822 Willow.
Menzin Esther, student Heald-Dixon Coll, b 946 Poplar.
Menzin Joseph, clk, b 946 Poplar.
Menzin Louis, student, b 946 Poplar.

CLEANING PRESSING
PIEDMONT RENOVATORY
DYEING REPAIRING
4109 PIEDMONT AVE

Menzin Moses D, trav agt, r 946 Poplar.
Menzin Samuel, salsn, b 946 Poplar.
Menzin Sophie, clk, b 946 Poplar.
Menzis Lawrence, helper Hotel Metropole, b same.
Menzo Manuel, paper hngr, rms 875 Washn.
Meran Katherine (wid James), r 518 Walsworth av.
Merani Joseph, salsn, r 5613 Vallejo, Emeryville.
Merbitz Frederick, carp, rms 373 6th.
Mercer David T, millman Fisher Lbr Co Plan Mill, b 840 21st.
Mercer Edward, lab, r 721 Filbert.
Mercer Elizabeth (wid Edward), b 840 21st.
Mercer John H, blksmith 3135 E 14th, r 18 Hyde, Fruitvale.
Mercer Wm, r 425 37th.
Mercer Wm F, r 1741 11th av.
Merchant Addie (wid Thomas), r 1625 25th av, Fruitvale.

MERCHANTS' COLLECTION AGENCY,
Aaron H Powers, Secretary and Manager, 211-212-213 Grant Bldg, 7th and Market, San Francisco. (See Classified Collection Agencies.)

Merchant Mrs Ella F, r 1312 Webster.

TAYMANCE REAL ESTATE COMPANY
REAL ESTATE AGENTS AND AUCTIONEERS
460 and 462 8TH St. Oakland, Cal.
TELEPHONE OAKLAND 328

MERCHANT ROBERT S,
General Merchandise 361 B, Phones Piedmont 44, Home A3804; r 363 B.

MERCHANTS' EXCHANGE,
Harry Williams, Pres; Wilbur Walker, Sec; 419 12th.

MERCHANTS' EXPRESS AND DRAYING CO,
H L Hinman Propr, Express and Draying 1017 Clay, Phones Oakland 559 and Home A3559.
Merchants' Independent Line of Steamers, H R Duffin, genl agt, 912 Bway.

MERCHANTS' PROTECTIVE ASSOCIATION (Inc),
Arthur R Phillips, Pres; Gustave A Rothamel, Sec; James B Muir, Mngr; Mercantile Reports and Collections 309-310-311 Bacon Bldg.

Merchel Joseph, mach Judson Mnfg Co.
Mercier C, hostler Sperry Flour Co, r 610 Clay.
Merden Edward, shoemkr, r 491 Edwards

MEREDITH GEORGE S,
Cashr Farmers' and Merchants' Savings Bank, r 21 Watson av.

Meredith Harry T, lineman O T Co, r 688½ 25th.
Meredith John C, insptr, rms 1714 9th.
Merel J, wiper S F O & S J Ry, r S F.
Merel Ramon A, barber 1202½ 7th, r 1212 5th.
Merguire, see also Maguire and McGuire.
Merguire Frank A, sec California Door Co, r 675 31st.
Merian Amadeus T, cement wkr, r 668 37th.
Merithew Harry O, colr O G L & H Co, r 950 Oak.
Merithew Milford F, sanitary insptr, r 369 11th.
Merithew Theodore H, flagman S P Co, r 1057 West.
Merithew Theodore H Jr, stage carp Ye Liberty Playhouse, r 1057 West.
Meriwether Moses, r 222 E 15th.
Merkel E A, student Heald-Dixon Coll, r Alameda.

Quality Goes In Before the Name Plate Goes On
Coast Carriage Co. Vehicles
Cor. 12th and Jackson Sts.

Benj. Curtaz & Son, Inc.
PIANOS, PLAYER PIANOS, ORGANS and MUSICAL MERCHANDISE
1321 Broadway
Phones { Oakland 2653 Home A 1414
B. J. Curtaz, Pres. W. E. Fitzsimler, Mgr.

House Wiring Bells Installed EAGLE ELECTRIC CO. Motor Work Estimates Furnished
Gas and Electric Fixtures — Electrical Supplies — Repair Work a Specialty
H. A. Kohlmyer, Manager, Phone Merritt 3926 1206 13th Ave., Near 14th St., East Oakland Phone Merritt 45 Home B1531

NOTARY REAL ESTATE
OLAF J
HANSSEN
SEE PAGE 6
GENERAL BROKER

WHITE STEAM CARS are ideal. They have won the most important hill climbs and reliability contests in the country.
THE WHITE COMPANY
538 Seventeenth St. : : Oakland

Oakland Conservatory of Music
The largest and most thoroughly equipped School of Genuine Musical Instruction on the Pacific Coast.
Director ADOLF GREGORY
1170 Madison St., Bet. 13th and 14th
Sunset Oak. 4922 Home A2922

Merkel Ida (wid George), r 118 5th.
Merkle Edmond D, clk, r 1371 5th av.
Merkle Raymond J, clk, r 1371 5th av.
Merkle Wm, baker, r 3320 Forrest, Fruitvale.
Merle Pierre S, real est 466 10th, r Martinez, Cal.
Merlinjones Georgie, b 615 E 18th.
Merlinjones Mrs Hannah, r 615 E 18th.
Merlo Pio, bkpr, r 465 E 19th.
Mero Birdie, b 3313 Putnam, Fruitvale.
Mero Charles A, clk, r 3313 Putnam, Fruitvale.
Mero John F, blksmith, b 3313 Putnam, Fruitvale.
Meroux Fedora, stenogr, b 3966 Lusk.
Meroux Henry J, pressman, r 3966 Lusk.
Meroux Rene H, b 3966 Lusk.
Merrall Willard H, teller Security Bank & Trust Co, r Berkeley.
Merriam Mrs Annette, r 2081 Webster.
Merriam Benjamin, lab, b 243 Hannah.
Merriam Emma (wid John P), millinery 508 13th, r 952 28th.
Merriam Helen, clk H C Capwell Co, b 762 Cameron.
Merriam James B, clk, r 1418 Franklin.
Merriam Nelson C, eng, r 3102 E 14th.
Merriam R, chf clk Pac Steel & Wire Co, r Alameda.
Merriam Stewart W, farmer, r 762 Cameron.
Merriam Wm, student, b 762 Cameron.
Merriam Wm J, shoemkr, r n s Vista 2 e Central av, Fitchburg.

MERRICK BAKING CO

(R W Merrick), 1901 Broadway.
Merrick Charles, cutter, b 1217 Webster.
Merrick Jacob, trav agt, r 829 36th.
Merrick James, baker, r 838 17th.
Merrick James Jr, b 838 17th.
Merrick Joseph C, tailor Louis Scheeline, r 1217 Webster.

MERRICK RICHARD W

(Merrick Baking Co), r 1033 Telegraph av.
Merrick Thomas, policeman, r 1729 Market.
Merrick Wm, clk, r 838 17th.
Merrill Ada F (wid Frank H), r w s Hollis nr Park av, Emeryville.
Merrill Alice (wid Elbridge W), r 1427 Franklin.

W. T. HARRIS
Real Estate and Insurance
Loans 113 TELEGRAPH AVENUE
PHONES: OAK. 3040 HOME A3060

Merrill Arthur, contr 1507 9th, r same.

MERRILL ARTHUR W

(Merrill Institute), Physician 671 36th, r same.
Merrill Burr, asst Merrill Institute, r 671 36th.
Merrill Charles E, millman, rms 213 San Pablo av.
Merrill Clarence P, carp, b 994 57th.
Merrill David O, carp, r 5863 Fremont.
Merrill Elizabeth C (wid T L), b 1263 Harrison.
Merrill Eugene C, switchman S P Co, r 958 Center.
Merrill Florence C, furn rms 906 Washn.
Merrill Frank A, ship carp S P Co, r 847 38th.
Merrill Frank H, died Mar 16, 07, age 60.
Merrill Frank W, mach, r 506 E 16th.
Merrill George, elec, rms 1038 7th.
Merrill George B, lawyer 957 Bway, r 726 10th.
Merrill Harry A, bkpr Oakland Bank of Savings, b 1427 Franklin.
Merrill Herbert D, clk W B Rinehart, b 1439 5th av.

MERRILL INSTITUTE,

A W Merrill, Electro-Therapeutist, Hours 9 A M to 5 P M, L L Riggin, Consulting Surgeon, Hours 11 to 12 A M, 671 36th, Phone Piedmont 65.

SHROUT-SHORTT
REALTY COMPANY
1264 Broadway, Oakland, Calif.
Property Specialists
Correct Representations
City Property & Ranches

Merrill Isaac N, clk R M S, r 1444 Chestnut.
Merrill Mrs Jane L, r 2148 Market.
Merrill Mabel, stenogr, b 1012 Tel av.
Merrill Marcus H, wharfinger, r 1017 43d.
Merrill Martha (wid Wm B), r 1443 Linden.
Merrill Otis, clk, r 3016 Fruitvale av.
Merrill Paul J, asst mngr E P Charlton & Co, b 2148 Market.
Merrill Robert M, clk, r 525 29th.
Merrill Stewart, janitor P O, r 1439 5th av.
Merrill Wm H, expman, b 618 E 14th.
Merriman Alvin F (A F Merriman & Son), r 772 12th.
Merriman A F & Son (Alvin F Merriman), dentists 55 Blake Blk.
Merriman Frederick, clk, r 4009 Howe.
Merriman John, cigarmkr L D M Cigar Co, r 6th bet Clay and Jefferson.
Merriman Lua (wid A F), r 305 Hillside av nr Oakland av, Piedmont.
Merriman Mira C, school 624 Eldorado av, r same.
Merrin Edwin W, foreman Fruitvale Lbr Co, r s s Allendale av nr Over, Allendale.
Merritt Albert H, mngr Coast Mnfg & Supply Co, r w s Damon av 2 se 14th, Fitchburg.
Merritt Mrs Almira B, b 698 Sycamore.

Ask WELLMAN-ROBBINS MERCANTILE AGENCY for Credit Reports on individuals or firms. Prompt and reliable Collection Department. OFFICES: 228-229 BACON BUILDING 12th AND WASHINGTON STS.

NATIONAL ASSOCIATION OF MERCANTILE AGENCIES

OCCIDENTAL BUILDERS' SUPPLY CO. PHONE BERKELEY 3751
OFFICE AND WAREHOUSE
2840 Shattuck Ave. Berkeley
Brick, Lime, Cement and Plaster

PHOENIX FLOUR
THE WHITEST
THE BEST •
ASK YOUR GROCER

Merritt Charles S, r 611 61st.
Merritt Charles Z, r 1913 Tel av.
Merritt C Howard, dentist 308 Union Sav Bank Bldg, r 514 Hobart.
Merritt Frederick A, bkpr, rms 412 17th.
Merritt George N, carp, r 495 26th.
Merritt Georgia, b 1200 Jackson.
Merritt Gertrude, b 1200 Jackson.
Merritt Grace, cashr S F O & S J Ry, b 495 26th.
Merritt Harry P, architect, r 698 Sycamore.
Merritt Hazel, b 1913 Tel av.
Merritt Herbert, salsn Pierce Hardware Co, b 495 26th.

MERRITT HOTEL,
M and E Williamson Proprs, 404 12th nw cor Franklin.

Merritt James B, sec A and A S R of F M, r 1200 Jackson.
Merritt James J, driver Natl Ice & Cold Stor Co, r 460 2d.
Merritt James P, rms 412 17th.
Merritt Jay D, real est, r 946 Myrtle.
Merritt Marcus D, plumber, r 1033 Linden.
Merritt Newell, b 495 26th.
Merritt Ralph P, b 1913 Tel av.
Merritt Stanley F, student, b 1033 Linden.
Merry Clarence, grillwkr West Coast W & I Wks, r 2044 Union.

MUNICH ART GLASS CO., Inc.
Designers and Makers of
STAINED GLASS WINDOWS
Hard Metal Work
510-512 TURK ST., Near Larkin
Phone Franklin 1588 SAN FRANCISCO

Merry George E, agt Smith Premier Typewriter Co, r Elmhurst.
Merry Mrs Mary, r 2044 Union.
Mersereau Addison, r 1190 Powell.
Mersereau Charles B, cashr Harbor Bank, r 422 Orange.
Mersereau Charles J, mach, r 1452 Adeline.
Mersfelder Charles, bkpr, r 639 61st.
Mersfelder Florence, nurse 639 61st, b same.
Mertin George H, clk Cal Door Co, b 1168 8th.
Mertiris George (Palivos & Mertiris), r 412 7th.
Mervin Mrs Norma, bkpr Grand Central Fruit Co, r 56 37th.
Mervy Consuelo T (wid Alphonse J), r 678 17th.
Mervy Lito F, clk, r 1803 Linden.
Merwin C F, map surveyor, r 4288 Howe.
Merwin C Wallace, printer Tribune Pub Co, r 691 37th.
Merwin Jane (wid Elias C), b 1370 12th av.
Merwin Mrs Mary J, r 1370 12th av.
Merwin Wm, lab, b 460 11th.
Merz Agnes, walter 534 14th, rms 3304 Forrest, Fruitvale.
Merz Annie (wid Fred), r Walter av nr Pleasant Valley av, Piedmont.
Merz Edward, blksmith, b 3113 Elmwood av, Fruitvale.

R. J. PAVERT
Practical Builder Expert Appraiser
Loans Homes Built and Sold on Easy Terms. RESIDENCE and OFFICE
40 CROSBY AVENUE
Phone Merritt 161 FRUITVALE, CAL.

Merz John, r 3113 Elmwood av, Fruitvale.
Merz Mary, milliner, b 3113 Elmwood av, Fruitvale.
Mesenburg Charles F, driver, r 1066 24th.
Mesenburg Herman Jr, feeder Schmidt Litho Co, b 1601 Brush.
Meserth Lawrence, b 1019 Wood.
Mesmer, see also Messmer.
Mesmer Alphonse J (Mesmer-Smith Co), r 719 Alice.
Mesmer Jennie E (wid Louis), b 569 31st.

MESMER-SMITH CO
(Alphonse J Mesmer, Benjamin A Smith), Complete Outfitters 1118-1126 Washington, Phone Oakland 1321.

Mesnickow Christopher, patternmkr Judson Mnfg Co, r e s 8th 1 s 59th.
Mesorr Frederick W, carp, r 681 57th.
Mesplou Mrs Clara, r 1061 Clay.
Mesplou Victor G, musician, rms 1061 Clay.
Mesquita Antony P, grocer 1432 10th, r same.
Mesquita Ida, student, b 1432 10th.
Mesquita John S, lab, r 985 E 25th.
Mesquita Peter P, plasterer, r 1432 10th.
Mess F H, cond O T Co, rms 3d bet Jones and Bay View av.
Messe Harry C, clk, r 554 Hobart.
Messenger James E, salsn, r 3741 West.
Messersmith Clarence W, r 928 56th.
Messersmith Conard, clk A Schlueter & Co, r Berkeley.

MESSIAH'S ADVOCATE THE,
W R Young Mngr and Editor, 712 7th.

Messick Charles V, clk A Lundin, rms 933 Adeline.
Messick Samuel L, truckman O T Co, r n s Salisbury 2 w Redwood av, Fruitvale.
Messina John B, salsn, b 1060 7th.
Messina Louis C, r 1060 7th.
Messinas Andrew, shoemkr 955 Franklin, r same.
Messinger Palmer W, eng, r 1319½ Chestnut.
Messmer, see also Mesmer.
Messmer Arthur, actor Idora Park, r 138 Miles av.
Metallic M & M Co, G T Miller, pres; G T Miller Jr, sec; mining 1015½ Bway.
Metam M, restaurant 509½ 6th, r same.

For North Berkeley Properties See
H. J. SQUIRES CO.
2106 VINE TEL. BERK. 1031

HOLCOMB REALTY CO.
PASS THIS PAGE IT MEE
THE MONEY MAKERS

FITZ
COMPANY
Real
Estate
WE SELL
Oakland
Alameda
Berkeley
Fruitvale
Los Gatos
and the
Santa Cruz
Mountains
1313
BROADWAY
Opp. Postoffice
Oakland
California
Phone Oakland 7932
ASK
FITZ
ABOUT
IT

RALEIGH BROS., 472 TENTH ST.
REAL ESTATE, INSURANCE AND
MONEY BROKERS
Phone Oakland 1919 Home Phone A2061

WHITE GARAGE
REPAIRING

Walter S. Mackay & Co.
CARPETS FURNITURE DRAPERIES
418 to 424 Fourteenth Street, Oakland, Cal.

Your Credit Is Good at
Breuner's
13th & Franklin Sts.
Furniture, Carpets, Stoves Etc.

Metatovich Leo, waiter, rms 706 Peralta.
Metcalf A H, driver Theo Gier Wine Co, r Berkeley.
Metcalf Bruce, acct, rms 1513 9th.
Metcalf Chesley L, clk, r 890 61st.
Metcalf George D (Metcalf & Metcalf), r Berkeley.
Metcalf Henry L, clk, r 1610 High, Fruitvale.
Metcalf John W, music tchr 12 Macdonough Bldg, r 206 Bonita av, Piedmont.
Metcalf Mary, baker White & Co, r 614 15th.
Metcalf Olive B (wid Aeneas), phys 618 8th, r same.
Metcalf Mrs Rhoda A, b 1659 12th.
Metcalf Solon T, carp, r 1807 West.
Metcalf Victor H (Metcalf & Metcalf), Sec U S Navy, r Washington, D. C.
Metcalf Wm G, salsn, r 764 54th.
Metcalf Wm H, clk Union Sav Bank, r 219 Perkins.
Metcalf & Metcalf (George D and Victor H), lawyers 915 Union Sav Bk Bldg.
Metge Frederick, cementwkr, r n s Ohio 1 e Laurel av, Fruitvale.
Methmann Harper, carp, r 490 59th, Claremont.
Methodist Episcopal Chinese Mission, 311½ 8th.
Metke Charles E, r 882 Lydia.
Metlar E F, asst mngr Pine Box & Lumber Co, b 534 28th.
Metlar Forrest, student, b 534 28th.

METROPOLE DYEING AND CLEANING WORKS THE,
Louis Braissant Proprietor, 1014 28th, Phone Oakland 6345. (See adv Classified Cleaners.)

METROPOLE HOTEL,
Hotel Metropole Co Proprs, 13th nw cor Jefferson, Phone Oakland 5746. (See p 18.)

Metropolitan Furniture Co, J W Umphred, pres and treas; W A Noffsinger, vice pres; A L Umphred, sec; 514 12th.

METROPOLITAN LIFE INSURANCE CO,
Albert S Theberge Supt, 296 Bacon Bldg, Phone Oakland 3621.

A. GABRIEL
Locksmith and Electrician
GENERAL REPAIR SHOP
465 8th St., Bet. Broadway & Washington
OAKLAND, CAL.
Phone Oak. 3424 Res. Phone Pied. 232

Mette Charles A, mach, r 150 8th.
Mette Mrs Margaret, b 1220 Webster.
Metten Louis, plasterer, b 805 11th.
Metz Hyman, painter, r 264½ 5th.
Metz Jesse J, driver Pousch Transfer Co, rms 577 13th.
Metzer Christopher, tmstr, r 1075 32d.
Metzger George V, r 1110 12th.

METZGER HENRY W,
Harness and Saddlery 363 11th, r 1014 Chester.

Metzger Minnie, b 1110 12th.
Metzger Wm C, lawyer, b 1110 12th.
Metzker Charles M, clk Taft & Pennoyer, rms 171 14th.
Metzner H E, mach S P Co.
Meunier Fernand, upholstr, r 1579 23d av.
Meurer Edward F, meatctr R Vincent, r Melrose.
Meurer Wm (Keller & Meurer), r 1551½ Bway.
Meuser George S, carp, r 2013 Fruitvale av.
Meves Bernhard A, jeweler 315 San Pablo av, r 664 28th.
Meves Bernhard A Jr, jeweler B Meves, b 664 28th.
Meves Theodore, painter, r 1715 Filbert.
Mevor Christian, b 909 E 15th.
Mevor John, photogr, r 909 E 15th.
Mevslavch Blas, r 856 Pine.

Bay City Well Works
Well Drilling, Boring and Pump Work
Warehouses and Shop 7th & Cedar Sts., Oakland; Park Ave. & Horton St., Emeryville
GEO. P. MARCUS, Proprietor
Phone Piedmont 2270 Res. 1046 54th St., OAKLAND

Meyer, see also Maier, Mayer, Meier, Myer and Myhre.
Meyer Albert, clk, b 816 18th.
Meyer Albert J F, mngr F M Jones, r 393 22d.
Meyer Anna (wid Gustav), r 916 5th.
Meyer August, painter, r s s Weld 1 e Yoakum av, Fitchburg.
Meyer Augusta (wid Herman), r 1358 Market.
Meyer Catherine (wid Alexander), r 944 Wood.
Meyer Cecile, b 763 8th.
Meyer Charles G, wrapper Fred Becker Co, b 955½ Washn.
Meyer Charles M, r 1925 Chestnut.
Meyer C, bartndr, rms 1685 8th.
Meyer Daniel, treas Cal Building and Loan Assn, r S F.
Meyer Diedrich, polisher, r 705 Adeline.
Meyer Ella, lndrywkr, b 1411 Franklin.
Meyer Elvin W, adv agt, b 709 10th.
Meyer Erna, lndrywkr Excelsior Lndry, b 1411 Franklin.
Meyer Ernest, rms 1319 12th.
Meyer Eugene, solr, rms 914 Chester.
Meyer Eugene E, letter carrier, b 944 Wood.
Meyer Eugene E, rectifier Winedale Co, r 549 31st.
Meyer Ferdinand H, architect, r 5776 Adeline.

A T
Painters' and Paper Hangers' Outfits
Henderson Mfg. Co.
Ladders and Woodenware Specialties
East 14th St. and 14th Ave.
Oakland, Cal.
Phones:
Merritt 403
Home B1403

KOHLER & CHASE, Inc.
MUSIC AND MUSICAL MERCHANDISE
1013-1015 Broadway, Oakland, Cal.
PIANOS Established 1850
WEBER, PIANOLA PIANOS
BLASIUS & SONS
J. & C. FISCHER
KOHLER & CHASE
KOHLER & CAMPBELL
Telephone Oakland 1009

Melrose Lumber and Supply Co. Office, Yards and Mill: Opp. MELROSE Station, S.P.R.R.
C. N. HENDERSON, Manager Phone Merritt 251 E. 14th St., 45th and 46th Avs.

HOLCOMB REALTY CO. SEE PAGE THREE RICHMOND AND CHEAP

Meyer Francis R, printer, r 931 45th.
Meyer Frederick, lab Western Carbonic Acid Gas Co, r 6410 Salem.
Meyer Frederick, messr Hotel Crellin, b same.
Meyer Frederick G, lab, r 1109 Frederick.
Meyer Frederick H, dairyman, r 1411 Franklin.
Meyer Frederick J, musician, b 1255 West.
Meyer Frieda, bkpr Long Bros, rms 808 Castro.
Meyer Frieda D, clk O G L & H Co, b 1020 45th.
Meyer George, clk Judson Mnfg Co.
Meyer George A, brakeman, rms 914 Chester.
Meyer Gertrude, bkbndr Pacific Manifolding Book Co, b 756 Harrison.
Meyer Gertrude, cashr H C Capwell Co, b 916 5th.
Meyer Gottfried, propr Central Hotel, r 616 12th.
Meyer Gustav C, clk Gardiner-Mitchell Co, b 1265 Brush.
Meyer Harry, salsn, r 768 19th.
Meyer Henry, r 763 8th.
Meyer Henry, waiter, rms 588 20th.
Meyer Herman, mach, b 570 Kennedy.
Meyer Herman E, r w s Persimmon 5 n Davis, Fruitvale.
Meyer Herman J, ins agt, r 701 Adeline.

California Vulcanizing and Rubber Works
176 Twelfth St.
Auto Tires and Tubes. Tire Repairing our Specialty
Oakland 3882 — Phones — Home A 4523

Meyer Hilda, lndrywkr White Star Lndry, b 916 5th.
Meyer Ida, stenogr, b 525 22d.
Meyer Isadore, clk A Goldwater, rms 916½ 5th.
Meyer Johanna W (wid Garrett), r 1310 Alcatraz av.
Meyer John, tmstr, r 1020 45th.
Meyer John, woodcarver, r 1724 Filbert.
Meyer John Jr, clk Hogan Lbr Co, r 830 35th.
Meyer John J, driver H and L Co 3, r 813 Magnolia.
Meyer John U, propr East Oakland Creamery, r 5th av nr E 17th.
Meyer Joseph, waiter Pabst Cafe Co, r 1003 Merrill av, Fruitvale.
Meyer Joseph P, cook, r 619 9th.
Meyer Joseph R, propr Morgan's Park, r 3834 E 14th.
Meyer Julia L, stenogr H W Pulcifer, rms Blake Blk.
Meyer Lawrence, cooper, rms 1311 19th av.
Meyer Lillian B, furn rms 222 11th.
Meyer Louis, clk, b 1358 Market.
Meyer Lucia (wid Herman), b 705 Adeline.
Meyer Mrs Marie, rms 955½ Washn.
Meyer Neils, driver P M Holst & Co, rms E 14th cor Bay av, Melrose.

H. D. IRWIN
Berkeley Real Estate
3264 Adeline Street
Phone Berkeley 1107 BERKELEY

Meyer Olga, usher Ye Liberty Playhouse, b 1411 Franklin.
Meyer Richard, moved to S F.
Meyer Robert F, printer, r 931 45th.
Meyer Samuel, mngr Olson's (Inc), r 158 10th.
Meyer Sarah (wid Peter), r 719½ Castro.
Meyer S C, driver, b 1411 Franklin.
Meyer Ulrich T, dairyman, r 1274 5th av.
Meyer Wallace M, clk Meyer Steinberg, rms 955½ Washn.
Meyer Wilbur, cond, rms 955½ Washn.
Meyer Wm, porter, rms 1745 7th.
Meyer & Co, C F Brady Pac Coast mngr oils 968 Bway.
Meyers, see also Myers.
Meyers Alfred P, finisher F M Umphred & Son, r Saratoga av, Elmhurst.
Meyers A, rms 1878 7th.
Meyers A J, rms 409 8th.
Meyers Benjamin F, plumber, r 541 19th.
Meyers Carl, lab, b 1782 Goss.
Meyers Charles, foreman Judson Mnfg Co.
Meyers Clarence, cigars Washn ne cor 7th, b 756 Harrison.
Meyers Clinton D, r 937 43d.
Meyers Edna, clk, b 756 Harrison.
Meyers Edward A, piler Taylor & Co, r Alameda.
Meyers Edwin J, clk, b 923 Merrill av, Fruitvale.
Meyers Elizabeth, clk H C Capwell Co, r 1424 Franklin.
Meyers Fernando C, painter, r 118 Louise.
Meyers Frank, floorwalker College Inn, r Grove nr 12th.
Meyers F, seaman, rms 918 Chester.
Meyers F, car opr O T Co, rms Orchard av bet 1st and 2d.
Meyers George, driver Santa Fe Express Co.
Meyers George A, photo engr Tribune Pub Co, r Alameda.
Meyers Gertrude, clk, b 756 Harrison.
Meyers G A, brakeman S P Co, r 914 Chester.
Meyers Henry, bartndr 1011 Bway, rms 519 17th.
Meyers Henry J, printer J F W Sohst, r 3025 Adeline.
Meyers John, clk Bernhard & Erickson, r 38th sw cor San Pablo av.

GENERAL JOBBING Phone Berkeley 1712
NORTH BERKELEY PLUMBING CO.
Plumbing, Tinning and Gas Fitting
Sheet Metal Work
1504 Shattuck Ave. Berryman Station Berkeley

Century Electric and Fixture Co.
SUPPLIES, WIRING, REPAIRS, FIXTURES
1375-1377 Broadway
PHONES: SUNSET, OAKLAND 911 HOME A 2911

ESTERLY CONSTRUCTION CO.
CEMENT CONSTRUCTION
Sidewalks, Walls, Foundations
Berkeley Phone 57
Successors to
LINDGREN-HICKS CO.
Oregon and Adeline Sts.

WESTERN STAGE APPLIANCE CO.
SEE PAGE 20

Ringnalda Normal Institute, prepares Teachers for County Teachers' Examinations Room 288, Bacon Block

O. E. HOTLE & CO.
Realty, Bonds & Finance Co., Inc., Consolidated
Phones: Oakland 35. Home A2557
AUTOMOBILE SERVICE
1172 BROADWAY, Cor. 14th St.
RENTING, BUYING, SELLING REAL ESTATE. LOANS & INSURANCE. OAKLAND, CAL.

EAST SHORE LUMBER CO.
Main Office and Yard Phone Merrill 268
DeFREMERY WHARF

Meyers John H, brakeman, rms 1623 7th.
Meyers J S, lab Cal Door Co, r 1665 Orange Grove av.
Meyers Mary A (wid Leonard), b rear e s Lincoln av 7 n Delmer, Fruitvale.
Meyers Minnie, dom 222 E 18th.
Meyers Natalie D (wid August), dress mkr, r 118 Louise.
Meyers Oscar W, carp, r 3808 West.
Meyers Paul, clk, b 679 16th.
Meyers Peter, brklyr, r 62d cor 8th, Emeryville.
Meyers Renee, tel opr, b 756 Harrison.
Meyers R F, car opr O T Co, r Orchard av bet 1st and 2d.
Meyers Sarah (wid Peter), r 719½ Castro
Meyers Sarah (wid Jachiel), r 756 Harrison.
Meyers Uriah C, carp, b 669 37th.
Meyers Walter P, finisher Dean & Humphrey Co, r Peralta av nr Hopkins, Dimond.
Meyers Wm, cond, r 4588 Grove.
Meyers Wm, lithogr, b 1006 Market.
Meyers Wm, mach, b 616½ 8th.
Meyers Wm, cabinetmkr Kulcher & Co, r 315 14th.
Meyers W G, cond O T Co, r Sunnyside bet Mt View and Bay View av, Melrose.
Meyerson Edwin, messr, r 703 5th.
Meyerstein Charles (Meyerstein & Barnett), b 1401 Brush.
Meyerstein & Barnett (Charles Meyerstein, Mark Barnett), poultry 367 11th.
Meysel Edward O (Meysel & Meysel), r 1147 1st av.
Meysel Oscar S (Meysel & Meysel), r Alameda.
Meysel & Meysel (O S and E O), auctioneers 403 8th.
Mezzacoppa Anton, saloon 7th cor Linden, r 810 Brush.
Mhoon Samuel Mac, real est, b 97 Union.
Mianos H, lab S P Co.
Michael, see also Meichels, Micheal, Michel and Michels.
Michael Mrs Mary A, r 1302 Franklin.
Michael Rossiter L, student, b 1302 Franklin.
Michaels J Finley, pres J F Michaels & Co, r S F.

SCOTT'S EXPRESS
FREIGHT DISTRIBUTORS
Phone Oak. 6375 Temporary 2580

Michaels J F & Co, J F Michael pres, whol paints 820 E 14th.
Michaels Louis, lab, rms 710 Jefferson.
Michaels Wm, lab, b Randlett House.
Michaelson, see also Michelsen and Mikkelsen.
Michaelsen Emil, lab S P Co.
Michaelson Lewis, clk, b 1009 10th av.
Michel, see also Meichels, Michael and Micheli.
Michael Mrs Lottie, r 1151 7th.
Michel, see also Meichels, Michael and Micheal.
Michel Adolf, lawyer 1 Bacon Blk, b 1092 66th.
Michel Arthur, plumber, r 942 62d.
Michel August, carp, r 1516 8th.
Michel Bernhard (Michel & Junker), r 3512 Boston av, Fruitvale.
Michel Casper, bakery 4706 E 14th, r same, Melrose.
Michel Chris B, mach, b 3512 Boston av, Fruitvale.
Michel Elizabeth, b 3512 Boston av, Fruitvale.
Michel Emil, clk, b 1346 26th av, Fruitvale.
Michel Emma F (wid Maynard), r 1759 12th av.
Michelsen, see also Michaelsen and Mikkelsen.
Michel Hugo, r 1092 66th.

The Business University of the West
POLYTECHNIC Business College
306 12th St., Oakland Cal.
Leads the West
In Business Education
Inc. Cap. $100,000

Michel Hugo H, painter, b 942 62d.
Michel Mrs Isabella, r 1346 26th av, Fruitvale.
Michel L, checker Key Route Inn, r 510 6th.
Michel Rudolph, carp, b 1092 66th.
Michel & Junker (Bernhard Michel, August Junker), saloon 902 E 14th.
Michelfelder George, baker, r 1709 26th av, Fruitvale.
Michell Mrs Batista, r 966 3d.
Michell Mrs L, bkpr Druckers Exp Co, r Alameda.
Michels, see also Meichels, Michel, Michael and Micheal.
Michels Albert (Michels & Co), r 2051 San Jose av.
Michels Antone, lab Brooklyn Brewery, r 1267 22d av.
Michels David, wines 1102 Fruitvale av, r 1206 Wheeler av, Fruitvale.
Michels Emil, clk Michels & Co, b 2051 San Jose av.
Michels Leonard, clk Standard Optical Co, b 1206 Wheeler av, Fruitvale.
Michels Philip, mach, r 1220 E 20th.
Michels & Co, Albert Michels, mngr; men's furnishings 38 San Pablo av.
Michelsen George, tailor 277 Tel av, r same.
Michener Charles A, christian scientist 1511 12th av, r same.

Howard Springs
Lake County, California Phone Piedmont 413
42 Mineral Springs, Hot Sulphur, Borax and Magnesia Baths. Cure all cases of Rheumatism, Stomach, Liver and Kidney Trouble
Miss C. Wheeler, Proprietor
J. W. Wheeler, Manager
4916 Telegraph Ave.
Reference: Any guest for past Twenty Years

SUNSET LUMBER COMPANY
Main Office and Yard
First and Oak Sts.
Oakland
Tel. Oakland 176
C. H. OLINGER, Manager
Branch Yard
E. 12th and 17th Ave.
East Oakland
Tel. Merritt 22

HOLCOMB REALTY CO.
PAGE 3
MAINTENANCE SUBDIVISION PAPERS

Michener David B, salsn, b 1511 12th av.
Michener James C, acct, b 1311 12th av.
Michener Mabel H, clk, b 1511 12th av.
Micotto Giovanni, lab, b rear 1216 Cypress.
Middlestorb Gesina, b 644 Merrimac.
Middleton Charles, lab, r 1424 Bay av, Melrose.
Middleton Edward, tailor, rms 1369 11th.
Middleton Elizabeth, r 916 Peralta.
Middleton Grace V, dry goods 1111 13th av, r same.
Middleton John H, contr 2215 Bway, r same.
Middleton Le Roy J, carp, r 5015 E 12th, Melrose.
Middleton Rosalie, dressmkr 1424 Bay av, Melrose, b same.
Middleton Silver Co, H C Churchill agt, 1375 Wood.
Middleton Walter R, carp, r 668 28th.
Middleton Wm A, r 456 Walsworth av.
Mielicki Baleslaw, gardener, r w s High 6 n Hopkins, Allendale.
Mier, see also Mayer, Meyer, Myer and Myhre.
Mier Nellie C, furn rms 524½ 16th.
Mierke Henry, tmstr Ransome Constr Co, rms 811 Washn.
Mierle H L, brklyr, b 3829 Opal.
Miers Albert, salsn, rms 481 24th.
Mierson James (Krumb & Mierson), r 920 Franklin.

ELKINS VAN & STORAGE CO.
PACKING MOVING & STORING
IF YOU MUST MOVE
SEE THAT YOU MOVE RIGHT.

Migalo Antonio, died Jan 13, '08, age 65.
Migeot Christian, steward, r 3605 Talcott av, Fruitvale.
Migeot Louis, bartndr Pabst Cafe Co, r 1510 Liese av, Fruitvale.
Mighell Richard H, r 1095 E 22d.
Mignola Bros (John, Dominic and Peter), sawfilers 964 Webster.
Mignola Dominic (Mignola Bros), r Alameda.
Mignola John (Mignola Bros), r Alameda.
Mignola Peter (Mignola Bros), r Alameda.
Mignola Peter Jr, filer Mignola Bros, r Alameda.
Miguel Antone, appr Union Mach Wks, r 5203 E 14th.
Miguel Antonio, shoemkr, r 715 3d.
Miguel Gloria, b 1173 E 23d.
Miguel Manuel P, barber 1322 Fruitvale av, r 1318 same.
Miguet Joseph, lab, b 1019 Wheeler av, Fruitvale.
Mihaljurich Jans, lab S P Co.
Mihaljerich Anton, lab, r 1669 Pacific.
Mihan Wm J, sec and treas Dean & Humphrey Co, r Berkeley.
Mijouvich John, lab S P Co.
Mikado & Co, J O Maruyama mngr, art goods 315 San Pablo av.
Mikkelsen, see also Michaelsen and Michelsen.

WESTERN FUEL COMPANY
FIRST and MARKET STS.
General Selling Agents
Standard Portland Cement

MIKKELSEN JAMES C,
Propr Melrose Cleaning and Dye Works 4718 E 14th, r 1459 Deering av, Melrose. (See adv Classified Dyers.)
Mikkelsen L, lab O T Co, b 2207 Adeline.
Mikkelsen Martin H, carp, rms 245 Bay pl.
Mikkelsen Mikel, seaman, b 222 B.
Mikkelsen Theodore, elec J L Black, b 59 Echo av.
Mikulich August (Mikulich & Kiselich), r Alameda.
Mikulich & Kiselich (A Mikulich, A Kiselich), restaurant 805 Clay.
Milam Harriett E (wid Moses S), r 718 Chester.
Milan Irene, copyist, b 3721 Woodland av.
Milan John, carp O T Co, r 927 45th.
Milan & Dan (Milan Kukaviza), restaurant 455 9th.
Milani Nicholas, lab Cal Fruit Canners' Assn.
Milano Giuseppe, lab, rms 366 3d.
Milat Michael, lab S P Co.
Milazzo Puton, shoemkr 1136 Kirkham, r same.
Millbrant Caroline (wid James), r 4049 Blossom.
Millbrath Herman, expman 1002 63d, r same.
Milby Everett E, r 1048 E 15th.
Milcent Louis, steward, r 521 6th.
Milcovich Katherine (wid Peter), r 59 8th.
Milcovich Nicholas, plumber, b 59 8th.
Milcovich Stella, seams Kahn Bros, b 59 8th.
Mildner Mrs C, r 845 Isabella.
Mildner Edward, car repr S P Co, r 845 Isabella.
Mildrum Harry, tmstr S P Co, r 732 Union.
Miles Alvin W, tmstr Bay City Flour Mill, b 532 Merrimac.
Miles Archie E, driver, b 522 16th.
Miles Charles W, carp, r e s Loma Vista av 9 n E 14th.
Miles Lyrus R, painter S P Co, b 376 E 11th.
Miles Daisy, bkpr J F W Sohst, b 119 11th.
Miles Mrs Eliza J, furn rms 522 16th.
Miles Frank, r 2226 Market.
Miles Fred, rms 803 Clay.

J. H. Macdonald & Company
REAL ESTATE
INSURANCE
PHONE OAKLAND 322 HOME A3322
1052 BROADWAY

PERCY L. BLISS REAL ESTATE
Notary Public
Insurance that Insures
Reliable Companies
Michigan and Caledonian
PERCY L. BLISS REAL ESTATE
468 Eleventh St.
Bacon Building
Telephone Oakland 335

DAVIS & ELFEN OPTICAL CO.
RELIABLE GLASS MAKERS
410 Fourteenth St., Oakland
Phone Oakland 8278 Elks Building

Pr. T. L. BOHANNON

Gilt Edge Bourbon

WICHMAN, LUTGEN & CO., Inc.
Sole Proprietors
431-439 Clay - - San Francisco

STOP Before looking further, call up F. F. PORTER for Real Estate, Insurance, Loans, Notary or Storage, at 466 8th Street. Either phone 1990

WESTERN BUILDING MATERIAL CO.
FIRST and MARKET STS.
BRICK, FIRE BRICK, ROOFING SLATE, CEMENT, LIME, PLASTER TERRA COTTA, SEWER PIPE, AND BUILDING MATERIAL

Miles Frederica (wid John), r 924 Union.
Miles Frederick, cond S P Co, r 912 Pine.
Miles Frederick A, molder, b 924 Union.
Miles Louis N, b 1480 Liese av, Fruitvale.
Miles Martha M (wid Wm), r 532 Merrimac.
Miles Melvina (wid John F), r 376 E 11th.
Miles Robert, carp, rms 1263 23d av.
Miles R E, salsn C J Heeseman, r Berkeley.
Miles Thomas, rms 529 8th.
Miles Wm F, tel opr, rms 1317 Alice.
Miley James F, r 1618 15th.
Milhau Gustave, chef Hotel St Mark.
Milholland Wm H, moved to New Orleans, La.
Milich Gjuro, cook 455 9th.
Milich Wm, painter S P Co.
Milicich Michael, rms 963½ Franklin.
Milicich Ned, waiter 48 San Pablo av, b 970 24th.
Milicich Peter, restaurant 48 San Pablo av, r 970 24th.
Milicich Peter Jr, cook 48 San Pablo av, b 970 24th.
Milicich Stephen, waiter 48 San Pablo av.
Milin J, lab Pullman Co.
Milina Donko, helper 1812 7th, rms 814½ Pine.
Milisich Christopher (Milisich & Crchum), r 376 19th.
Milisich John, cook California Restaurant, r 520 9th.
Milisich Michel, waiter California Restaurant, r 376 19th.

MILISICH & CRCHUM
(Christopher Milisich and John Crchum), Proprs California Restaurant 467-469 11th.

Militz Paul, r 837 36th.
Mill Clinton W, clk H J Shillcock, b 551 E 28th.
Mill Frederick W, cond O T Co, r 551 E 28th.
Mill John H, clk, b 551 E 28th.
Millan David C, lab, r 622 E Valdez.
Millan David C, painter, r 220 Louise.
Millan Wm, insptr, b 220 Louise.
Millan Wm, carp, r 59 6th.
Millar, see also Miller.
Millar John W, chemist, b 1318 10th.

ARTHUR G. NASON & CO.
Representing Continental Insurance Co.—Pennsylvania Casualty Co.
Third Floor First National Bank Bldg.
Junction San Pablo Ave. & Broadway

Millar John Y, sec California Cotton Mills, r 2229 Peralta av, Fruitvale.
Millar Kate C (wid John), r 1318 10th.
Millar Lee C, actor, b 1318 10th.
Millard Carroll, shoemkr Cahn, Nickelsburg & Co, b 4839 Maple.
Millard Dyke, clk, r 12 Lynde, Fruitvale.
Millard Phronie M, student, b 12 Lynde, Fruitvale.
Millard Phronie, student, b 12 Lynde, Fruitvale.
Milledge Vincenza, tchr Durant School, r 1119 Brush.
Millen Henry D, painter, rms 1016 Pine.
Millen Robert, blksmith, rms 261 9th.
Miller, see also Millar.
Miller Ada M, student, b 548 25th.
Miller Mrs Addie B, furn rms 856 Willow.
Miller Addison R, clk, rms 627 Tel av.
Miller Adele A, clk, b 1309 Bassett, Fruitvale.
Miller Agnes (wid Edwin), b 3776 Grove.
Miller Alanson P, r 483 E 22d.
Miller Albert, lab S P Co, r Mendota.
Miller Mrs Albert, r 1209 Union.
Miller Albert J, copying 111 Bacon Bldg, r 8 Tobler, Fruitvale.
Miller Alexander, helper The White Co, r Fruitvale.
Miller Alexander L, chauffeur, b 3207 Bona, Fruitvale.
Miller Alfred, r 1449 Marion av, Melrose.

Oakland Berkeley Country Properties
Insurance Renting Leasing Collecting
PHONE TEMPORARY 3871
JACQUES & THALER
REAL ESTATE
255 Montgomery Street
SAN FRANCISCO, CAL.

Miller Alfred C, driller U Eng Wks, b 1449 Marion av, Melrose.
Miller Alfred F, carrier, b 4159 Piedmont av.
Miller Alice (wid Jerome), r 726 10th.
Miller Alice N, bkpr, b 832 13th.
Miller Alice U, b 1054 Campbell.
Miller Alpheus, lndrywkr, r w s Marion av bet Boulevard av and Vicksburg, Melrose.
Miller Alvie L (Stone & Miller), r 966 10th.
Miller Andrew, hostler Buffalo Bottling Co, rms 860 Harrison.
Miller Anna (wid Frank), b 957 Spring.
Miller Anna, clk Taft & Pennoyer, b 1545 Curtis.
Miller Anna M (wid Carl), r 1327 E 9th.
Miller Annie, b 1209 Union.
Miller Annie, clk, b 908 34th.
Miller Mrs Annie L, r 664 19th.
Miller Anthony, switchman, rms 865 Chester.
Miller Anton, rms 803 Clay.
Miller Anton, r 8 Tobler, Fruitvale.
Miller Anton, tmstr, r 633 Kennedy.
Miller Antone, b 1280 17th av.
Miller Archie J, carp Varney & Green, rms 1017 Webster.
Miller Arthur, eng, b 3828 Pearl.
Miller August, carp, rms 403 9th.
Miller August, cook, r 1440 Linden.

BYRON MAUZY
SAN FRANCISCO 1175 O'Farrell St.
OAKLAND 1069 Broadway
PIANOS—ORGANS—PIANO PLAYERS

PICTURE FRAMING
Artists' and Architects' Supplies

SMITH BROS.
462-464 Thirteenth St.
Bet. Broadway and Washington Sts.

HOLCOMB REALTY CO.
REVERSE SEE PAGE THREE
HOMES & RENTAL TERMS

Miller August R, candymkr, b w s Rhoda av 10 n Hopkins, Fruitvale.
Miller Austin, moved to S F.
Miller A Elizabeth (wid Louis), b 855 Jackson.
Miller A Hugh, student, b 150 Athol av.
Miller A W, tchr Polytechnic Business Coll, r Berkeley.
Miller Benjamin, stableman, b 1280 17th av.
Miller Bernard P, asst mngr The Realty Syndicate, r Spruce cor MacKinley av.
Miller Camelia O (wid John), r 1408 Adeline.
Miller Carl L, broker, r 596 62d.
Miller Charles, brklyr, rms 457 26th.
Miller Charles, butcher Phillips & Leisz, rms 916 7th.
Miller Charles, carp, r e s Bay av 1 n Boulevard av, Melrose.
Miller Charles, lndrywkr Allendale Lndry Co, rms 215 12th.
Miller Charles, meats 311 E 12th, r 1201 14th.
Miller Charles C, clk, r 1413 16th.
Miller Charles E, carp, r rear 871 52d.
Miller Charles E, gardener, r w s Short 3 s Penniman av, Allendale.
Miller Charles E, ins agt, r 725 15th.
Miller Charles E, b 836 Jackson.
Miller Charles F, tailor, b 411 E 21st.
Miller Charles H, waiter 902 Washn, r 917 Jefferson.

C. B. HODGES & CO.
Salary Loans
All Business Strictly Confidential
Room 77 Blake Block Phone Oakland 8314
1065 Washington St., Oakland, Cal.

Miller Charles L, r 548 25th.

MILLER CHARLES M,
Salsn City Real Estate Dept Laymance Real Estate Co, r 4149 Piedmont av, Phones Piedmont 1891, Home A3891.

Miller Charles M, phys 1454 High, r same.
Miller Charles P, bkpr, r 1353 Alice.
Miller Charles R, salsn, b w s Rhoda av 10 n Hopkins, Fruitvale.
Miller Charles W D, r 1379 10th av.
Miller Chester H, draughtsman, b 376 E 14th.
Miller Christopher A, watchman, r 5751 San Pablo av.
Miller Christopher C, jockey, b 960 55th.
Miller Cincinnatus H (Joaquin), rancher and scribe, r The Heights, Dimond.
Miller Mrs Clara E, cashr Provident Savings Life Assurance Society (of N Y), r 1395 Harrison.
Miller Clement H, civ eng, r 1228 E 24th, Fruitvale.
Miller Clyde A, carp, r 660 52d.
Miller Conrad, shoemkr, rms 1712 Grove.

MILLER CONRAD A,
Dispensing Optometrist, Rooms 9 and 10 Playter Bldg 1219 Broadway opp Ye Liberty Playhouse, Phone Oakland 4352, r same. (See left top lines.)

LAYMANCE
REAL ESTATE COMPANY
REAL ESTATE AGENTS AND AUCTIONEERS
460 and 462 8TH St. Oakland, Cal.
TELEPHONE OAKLAND 328

Miller Constantine R, died Aug 24, 07, age 62.
Miller Cord, clk, b 1004 Market.
Miller C, rms 803 Clay.
Miller C Albert, lens grinder M C Kittredge, rms 1617 14th.
Miller Daniel, cooper, r s s Walnut 1 e Central av, Fitchburg.
Miller Daniel C, painter C H Brosnahan, r 220 Louisa.
Miller Daniel R, r 1148 E 23d.
Miller Dewey H, salsn, b 1379 10th av.
Miller Don F, clk Denison News Co, r 5881 Marshall.
Miller Earl E, elev opr, b 14 Marion av, Melrose.

M. J. Keller Co.

Miller Earl E, clk United Cigar Stores Co, r 1208½ Market.
Miller Earle D, carp, r s s Bellevue av 7 w Isabella, Melrose.
Miller Edward, driver O M Bullock, rms 811 11th.
Miller Edward A, helper R Howden, b 1004 E 16th.
Miller Edward D, carp, rms 389 22d.
Miller Edward E, cementwkr, r 962 Kirkham.
Miller Edward G, letter carrier, r 5107 Grove.
Miller Edward H, asst eng S P Co, r Berkeley.
Miller Edward W, brklyr, r 1081 56th.
Miller Elbridge, mach E R Patterson & Co, r e s Seminary av opp Harmon av.
Miller Eleanor (wid Henry), r 1007 Harrison.
Miller Elijah R, grocer 951 55th, r same.
Miller Mrs Eliza, inmate Home for Aged and Infirm Colored People.
Miller Eliza A (wid James H), r 857 Fallon.
Miller Elizabeth (wid Henry), r 328 Grand av.
Miller Elizabeth (wid Louis), r 408 9th.
Miller Elizabeth A, b 25th av nr R R.
Miller Elizabeth A, stenogr Winedale Co, b 1390 Harrison.
Miller Ella M, b 664 22d.
Miller Emily, clk Taft & Pennoyer, b 1545 Curtis.

Quality Goes In Before the Name Plate Goes On
Coast Carriage Co. Vehicles
Cor. 12th and Jackson Sts.

MAKINS & WILL
Real Estate and Insurance
Renting, Collecting
Loans
Plate Glass Insurance and Surety Bonds
428 Tenth St. Oakland
Phones:
Oakland 4811
Home A1650

ANDREW WHELTON
Telephone Main 421
REAL ESTATE
Loans Negotiated - Insurance
SAN LEANDRO CAL.

HOTEL AVALON
406
TELEGRAPH AVE
SEE PAGE 21

W. B. SCOTT'S EAST OAKLAND EXPRESS
Expressing to and from Oakland, Alameda, Berkeley and San Francisco
Phones { Oakland 6808 / Home A 1808
Office: 412 FIFTEENTH ST.
See under Transfer Companies.

FISHER LUMBER CO.
Dealers in PINE and REDWOOD LUMBER
Also does all kinds of Mill Work, Turning, Sanding and Band Sawing
Yards, THIRD and OAK Sts.
Tel. Oakland 2481 G W. FISHER, Mgr.

Miller Emily (wid John), r 2025 Filbert.
Miller Emily (wid Thomas), b 565 11th.
Miller Mrs Emily, dom 1221 Jackson.
Miller Emily A, artist 1404 Adeline, h same.
Miller Mrs Emma M, b 115 Hillside av, Piedmont.
Miller Ernest, butcher Charles Miller, b 1373 12th av.
Miller Estelle V, b 1449 Marion av, Melrose.
Miller Mrs Esther A, r 367 10th.
Miller Etta, nurse Fabiola Hospital Training School, b same.
Miller Eva, nurse Fabiola Hospital Training School, b same.
Miller E H, student Heald-Dixon Coll, r Berkeley.
Miller E J (wid Joseph A), r 1014 60th.

MILLER MRS E M,
(Formerly of 2590 Mission, S F), Automatic Slate Writing Medium, Life Reading, Developing and Spiritual Healing; Hours 9-11 A M, 1-5, 7-9 P M, 72 San Pablo av, r same.

Miller Florence E, clk H O Perry, b 1004 E 16th.
Miller Florentine J, lab, r 817 E 16th.
Miller Frances (wid Otto), r 532 Olive, Fruitvale.
Miller Frank, r 1280 17th av.
Miller Frank, fireman S P Co.
Miller Frank (Cram-Miller Co), r Alameda.
Miller Frank, meat cutter, rms 1225 23d.
Miller Frank E, salsn White Sewing Machine Co, rms 766½ 11th.
Miller Frank J, bottledlr 1216 Filbert, r same.
Miller Frank J, caulker, r 681 E 28th.
Miller Frank W, bkpr Remillard Brick Co, b 1004 E 16th.
Miller Fred, blksmith The Burnham-Standeford Co, r 3207 Bona, Fruitvale.
Miller Frederick, bazaar 871 Wood, r 5 Maple.
Miller Frederick, cementwkr, r 829 57th.
Miller Frederick A, seedsman, r 326 Nicol av, Fruitvale.
Miller Frederick E, salsn Maxwell Hdw Co, r 1006 7th av.

THE TRIBUNE
EVERY EVENING
SUNDAY MORNING
LARGEST & BEST

Miller Frederick H (Miller & Peterson), r 1050 Bway.
Miller Frederick R, engr Schmidt Lithogr Co, r 1428 E 11th.

MILLER F ELLIS,
Manager Maplewood Farm Creamery, r 1025 7th av.

Miller Mrs Genevieve, rms 715 8th.
Miller George, r 253 13th.
Miller George, bartndr 350 12th, b 224 9th.
Miller George, carp, b 1455 Grove.
Miller George, r 569 41st.
Miller George, conf Piedmont Park, r Berkeley.
Miller George, draftsman, r 2435 Peralta av, Fruitvale.
Miller George, b 908 34th.
Miller George, plumber, r 462 58th, Claremont.
Miller George, steward Morgan's Park, b 3814 E 14th, Fruitvale.
Miller George C, real est, b 1155 Jackson
Miller George E, butcher, r 2260 Adeline.
Miller George E, gateman, b s s Louise 1 w Yoakum av, Fitchburg.
Miller George F, tray agt The Gorham Co, rms 1103 Bway.
Miller George H, oil treater Capital Refining Co, r Alameda.
Miller George R, supt Capital Refining Co, r Alameda.

Surgical Instruments
Hospital Supplies
A. B. RICHTER & CO.
402 Telegraph Ave. { Oakland 8820 / Home A 1703

Miller George S, watchman, r s s Louise 1 w Yoakum av, Fitchburg.
Miller George T, pres Metallic M & M Co, r 1366 10th av.
Miller George T Jr, sec Metallic M & M Co, b 1366 10th av.
Miller George V, actor, b 764 Chestnut.
Miller George W, hatter P T Carroll, r 764 6th.
Miller Grace, b 253 13th.

MILLER GRANT D,
Funeral Director and Embalmer; Private Ambulance; Hacks Furnished, 1128 23d av, r 1369 Irving av. (See adv Classified Undertakers.)

Miller G H, steward Palace Bakery, r Alameda.
Miller G R, student Heald-Dixon Coll, r Berkeley.
Miller Hans C, deckhand S P Co.
Miller Harold C, bartndr 415 13th, r 679 Brockhurst.
Miller Harold W, horseshoer 1117 Center, r same.
Miller Mrs Harriet, real est, r 402 Shuey av, Fruitvale.
Miller Harry, lab Cal Door Co, rms 1545 Curtis.
Miller Harry, b 328 Grand av.
Miller Harry, b 3699 Market.
Miller Harry, letter carrier, b 672½ 31st.

W. M. CROWN CO., INSURANCE, RENTING LOANS
Real Estate Brokers
Head Office 1056 BROADWAY, OAKLAND, CAL.
Branch Offices in all Large Eastern Cities

Telephone Berkeley 1548
THE MILLS CO., Inc.
BERKELEY 2183 SHATTUCK Av.
The Liverpool and London and Globe Ins. Co.
Niagara of New York
New York Underwriters, of Hartford

Karl H. Nickel Co. Bacon Bldg. Suite 62 Tel. Oakland 4552

REAL ESTATE—MINING—INSURANCE—INVESTMENTS and BUILDING

Miller Harry E, chemist, r 1015 Chestnut.
Miller Harry G, r 100 Laguna av.
Miller Harry G, ironwkr, rms 371 10th.
Miller Harry H, driver G D Miller, r nw cor Flora and Boulevard avs, Fruitvale.
Miller Harry W, b 3699 Market.
Miller Hartell H, dep Co Assessor, r 408 20th.
Miller Harvey D, student, b 1228 E 24th, Fruitvale.
Miller Mrs Hattie N, dressmkr, b 3643 Grove.
Miller Henry, butcher Grayson-Owen Co, r 1011 63d, Emeryville.
Miller Henry, tinner City Cornice Wks, rms 771 59th.
Miller Henry G, bartndr 401 8th.
Miller Henry N, carp, r s s Allendale av cor Bargain, Allendale.
Miller Herbert I, r 376 E 14th.
Miller Herman, r 1115 Pomona av, Fruitvale.
Miller Horace, clk, b 1209 Union.
Miller H, printer Tribune Pub Co, r 829 57th.
Miller Ida (wid Norman), b 838 14th.

MILLER IRA A,
Sec Wickham Havens Incorporated 1212 Broadway, Phone Oakland 926; r 970 Grove, Phone Oakland 7547.

Miller Isaac N Jr, asst supt, r 7 Lester av.

RICHARD J. MONTGOMERY
REAL ESTATE--INSURANCE
NOTARY PUBLIC
4003 TELEGRAPH AVE.
Piedmont 2554 COR. 40TH Home A 2514
CENTRAL OAKLAND

Miller Isaac W, foreman Waste Products Co, r 1026 Lulu av, Emeryville.
Miller James, b 3699 Market.
Miller James (Smith & Miller), r ft Jackson.
Miller James, propr Oakland Art Pottery Wks 1125 E 12th, r 25th av nr R R.
Miller James, lab, rms 811 Washn.
Miller James Jr, potter Oakland Art Pottery Co, b 1077 E 25th av.
Miller James E, carp, r 931 Magnolia.
Miller Mrs James H, r 857 Fallon.
Miller James M, bartndr, b 3699 Market.
Miller James M, lab, b 567 36th.
Miller James R, eng, rms 850 Isabella.
Miller Jane (wid Peter), r 1545 Curtis.
Miller Jane A (wid John), r 1404 Adeline.
Miller Jennie, r 3207 Bona, Fruitvale.
Miller Jennie E, student, b 548 25th.
Miller Jennie E, tchr Ransom School, r Berkeley.
Miller Jennie H (wid Samuel), furn rms 1375 Franklin.
Miller Jessie W, tchr, b 1413 16th.
Miller John, r 3609 Talcott av, Fruitvale.
Miller John, janitor, b 764 Chestnut.
Miller John E, contr 910 Tel av, r same.
Miller John F, carp S P Co, b 1156 Peralta.
Miller John F, lab, r 956 New.
Miller John H, carp, r 1368 13th av.

NOTARIES PUBLIC
WEIL & NORRIS
4 BACON BLOCK
OAKLAND, CAL.
REAL ESTATE

We will go on your BOND
Fidelity, Court
American Bonding Co.
FIRE Pennsylvania
Commercial Union
Shawnee, American
Bonding Co

Miller John J, mining, b 923 36th.
Miller John J, porter Pullman Co, rms 764 Chestnut.
Miller John K, printer 559 11th, r 4235 Terrace.
Miller John O, blksmith V S Northey, r 3149 Elmwood av, Fruitvale.
Miller John S, carp, b 1011 Tevis, Fruitvale.
Miller John W, supt N C Bates, b 1369 11th av.
Miller John W, tmstr, r 914 3d.
Miller Joseph, b 1013 7th av.
Miller Joseph, carp, rms 520 18th.
Miller Joseph, driver C M Oswald, r 1123 E 19th.
Miller Joseph, driver Hayward & San Leandro Trans Co, r San Leandro.
Miller Joseph D, waiter, b 962 Kirkham.
Miller Joseph F, clk, r 1319 Filbert.
Miller Joseph H, designer, r 1069 Market.
Miller Joseph H, plumber, rms 541 19th.
Miller Joseph T, shoecutter, r 818 12th.
Miller Josiah E, contr 756 14th, r same.
Miller J F, insptr S P Co, b 1058 7th.
Miller J Leslie, salsn The Globe Mnfg Co.
Miller Kate, clk, b 771 59th.
Miller Kate, dressmkr 552 37th, r same.
Miller Kate B, b 841 Jackson.
Miller Lawrence, fireman, b 1280 17th av.
Miller Lena, seams Taft & Pennoyer, b 1545 Curtis.
Miller Leo, patternmkr, r n s Virginia e High, Leona Heights.
Miller Lewis A, metalwkr City Cornice Wks, r 771 59th.
Miller Lewis A, trav agt Denison News Co, b 1052 7th.
Miller Lila C, b 150 Athol av.
Miller Lillie M (wid John B), r 276 9th.
Miller Louis, bartndr College av cor 59th, r same, Claremont.
Miller Louis, mach United Iron Wks, r Berkeley.
Miller Louis, meat cutter, b 1309 Bassett, Fruitvale.

MILLER LOUIS A,
Sec Schmidt Lithograph Co, r 1144 Magnolia.

Miller Louis A, plumber R Dalziel Jr Co, r 476 58th, Claremont.
Miller Louis A, r 1102 14th.
Miller Louis G, plumber, b 569 11th.

H. B. BURLINGAME. A. W. COLVER
MONTEREY COAL CO.
A Conservative and Profitable Investment. We are selling stock at par. See Ad. page 29
Office: 62 MACDONOUGH BLDG.
PHONE OAKLAND 3789

HOLCOMB REALTY CO.
DAVID L. PAGE
THREE
GILT EDGE
INVESTMENTS

DEAN LAW and COLLECTION CO., Inc.
Telephones Oakland 1146 Home A1246
FINANCIAL RATINGS A SPECIALTY
WE COLLECT YOUR BILLS
Rooms 303 and 304 Bacon Block

COVERS
WHITE-WALLACE CO., Inc.
1252 Webster
Phone Oakland 194 Home Phone A4194

RIGNEY-PRINTING-CO.
-TEL-
-OAK-
-2979-
217-7TH ST.

D. B. HUNTER,
Pres. and Gen. Mgr.
Main Office and Yard
Shattuck Av. & Oregon St.
Berkeley, Cal.
Tel. Berkeley 8

Hunter Lumber Co.

INCORPORATED NOV. 14, 1902

VERE W. HUNTER,
Secretary.
Wharf and Yard
South End of
Webster Street Bridge
Tel. Oakland 5292

WESTERN BUILDING MATERIAL CO.
FIRST and MARKET STS.
BRICK, FIRE BRICK, ROOFING SLATE, CEMENT, LIME, PLASTER, TERRA COTTA, SEWER PIPE, AND BUILDING MATERIAL

Miller Louis N, clk Wm Smith, rms 922 10th.
Miller Louisa (wid Charles), r w s Rhoda 10 n Hopkins, Fruitvale.
Miller Lucinda D, nurse 1543 Curtis, r same.
Miller Miss L, stenogr, rms 715 8th.
Miller Miss L K, student Heald-Dixon Coll, b 3609 Boulevard av.
Miller Manuel, fireman, b 1280 17th av.
Miller Manuel J, grocer 603 E 12th, r same.
Miller Margaret, b 25th av nr R R.
Miller Margaret, clk Taft & Pennoyer, b 1545 Curtis.
Miller Margaret (wid George), r 1617 9th av.
Miller Marius A, carp Phoenix Mill, r Alameda.
Miller Martha (wid Henry F), b 657 Vernon av.
Miller Mrs Martha, nurse s s St Charles 2 e Courtland av, r same, Melrose.
Miller Martin, cabinetmkr The Burnham-Standeford Co, b 454 A.
Miller Martin, clk, r 1566 Linden.
Miller Martin, gardener Mt View Cemetery, r 4159 Piedmont av.
Miller Martin, painter, rms 1124 E 20th.
Miller Mary (wid Wm), b Home for the Aged.
Miller Mary (wid Sebastian), b 944 35th.
Miller Mary (wid John), b 1087 3d.
Miller Mrs Mary, indrywkr, r 207 Harlan.
Miller Mary A (wid Charles), r 1004 E 16th.
Miller Mary E (wid Theodore), r 1054 Campbell.
Miller Mathias, car opr S F O & S J Ry, r 936 36th.
Miller Matilda (wid Charles), r 207 Harlan.
Miller Maude E, stenogr, b 832 13th.
Miller Maury, b 683 36th.
Miller Michael, wheelwright J F W Sohst, rms 902 Franklin.
Miller Mildred C, clk Bowman & Co, b 1413 16th.
Miller Mortimer K, civ eng 40 Bacon Bldg, r 479 28th.
Miller Mrs Myrtle F, r 832 Jefferson.
Miller Miss M, wrapper Taft & Pennoyer, b 1010 Market.

SUNSET PHONE OAK. 3585 HOME PHONE A1931
RUTLEDGE & WALLING
Fancy Groceries, Fruits, Vegetables, and Delicacies. Home Made Pies and Cakes Our Specialty. Prompt Delivery.
1470½ SEVENTH ST. OAKLAND, CAL.

Miller Miss M E, seams Kahn Bros, b 8 Tobler, Fruitvale.
Miller M Jane, r 951 Grove.
Miller M P, r 3104 Putnam, Fruitvale.
Miller Nancy (wid James), nurse, b 1166 7th.
Miller Nancy J (wid James W), r 711 Clinton.
Miller Nicholas P, carp, b 692 34th.
Miller Nils, car opr, r 454 A.
Miller Nis, carp, b s s Allendale av cor Bargain, Allendale.
Miller Norman, horseshoer 1008 Franklin, r 320 21st.
Miller Orrin D, r 603 E 24th.
Miller Paul, clk, b 1209 Union.
Miller Paul, plasterer, r 1025 60th.
Miller Perry L, carp S P Co, rms 1573 7th
Miller Peter, clk, rms 515 9th.
Miller Peter, painter, rms 1266 23d av.
Miller Philip W, r 1075 E 15th.
Miller Purvis W, window trimmer, b 276 9th.
Miller Rebecca, b 1545 Curtis.
Miller Rebecca, b 683 36th.
Miller Richard, r 672½ 31st.

MILLER RICHARD E,

Sec Owl Drug Co, r S F.
Miller Richard P, lab S P Co, r 1723 Goss.
Miller Robert H, gardener, b 1087 58th.
Miller Robert W, bkpr O G L & H Co, b Hotel Metropole.

Go to the CAKERY for those delicious Home Made Cakes. We mix and bake before the public.
Birthday and Wedding Cakes made to Order
THE CAKERY
527 16th St., Oakland, Cal.
Home A 1461——Phones——Sunset Oakland 2687

Miller Rose, clk O T Co, b 829 57th.
Miller Rose G, dressmkr 567 36th, b same.
Miller Ross W, porter, r 627 Tel av.
Miller Roy, pressman Jordan Printing Co, r 1241½ Chestnut.
Miller Roy, salsn, rms 364½ 11th.
Miller Roy, student, b 150 Athol av.
Miller R G, student Heald-Dixon Coll, r Berkeley.
Miller R S, clk Abrahamson Bros, r 127 Newton av.
Miller Sallie C, tchr Washington School, rms 1219 Grove.
Miller Samuel C, civ eng 102 Bacon Bldg, r 1837 13th av.
Miller Samuel E, carp, r w s Whittier 6 s Vicksburg, Melrose.
Miller Samuel H, died Sept 8th '07, age 87
Miller Sarah, tchr, rms 1219 Grove.
Miller Sarah J (wid Hilliard), b 665 18th.
Miller Seldon G, clk, r 150 Athol av.
Miller Sherman A, barber, r 1057 47th.
Miller Silas E, painter Buswell Paint Co, rms 1509 Bway.
Miller Stanhope S, salsn F B Peterson Co, r 1466 E 27th, Fruitvale.
Miller Susan (wid Joseph), r 712 Tel av.
Miller Susanna, b 483 28th.
Miller Sydney, b 725 15th.
Miller S D, solr Randall, Trowbridge & Wright Co, r Berkeley.

GARDEN HOSE
The Best on Earth
The Famous old "Double Diamond" Brand has stood the test for over Fifty Years
JOHN P. MAXWELL CO.
Agents for the City of Oakland
Manufactured by New York Belting and Packing Co., LTD. New York

EDWIN T. GORIE
Successor to OSGOOD & SON
Phones { Piedmont 544 / Home A4454
Wood, Coal, Hay and Grain and Poultry Supplies
1805 Telegraph Ave. COR. 34TH STREET Oakland

James P. Taylor
Wholesale "HEBBURN" Best house coal Retail
459 TWELFTH ST. TELEPHONE OAKLAND 2428

HOLCOMB REALTY CO.
MONEY TALKS ON PAGE 3
LAND-FOR-THE-LANDLESS MAN

Miller Thomas I, printer, r 1708 Bryant av.
Miller Thomas R, student, b 1228 E 24th, Fruitvale.
Miller Victor, brklyr, rms 855 Washn.
Miller Victor, mach U Eng Wks, r 806 Center.
Miller Viola, clk, b 931 Magnolia.
Miller Walter E, driver Central Creamery Co, rms 970 Jefferson.
Miller Walter H (Miller & Myers), b 4159 Piedmont av.
Miller Washington J, architect, r 3794 Tel av.
Miller Wayne D L, stairbldr, r 916 5th av.
Miller Wesley, clk Mesmer-Smith Co, r 5751 San Pablo av.
Miller Wesley V, horsedlr, rms 1115 8th av.
Miller Wm, car opr, r 454 A.
Miller Wm, driver Goldberg, Bowen & Co, r 1521 13th av.
Miller Wm, gateman, rms 1274 13th av.
Miller Wm, painter, r 908 34th.

UNITED IRON WORKS
CENTRIFUGAL and STEP PRESSURE PUMPS
WATER WHEELS PULLEYS SHAFTING HANGERS
2nd & Jefferson, Oakland, Cal. PHONE OAK. 342

Miller Wm S, b 1168 Jackson.
Miller Wm W, r 495 34th.
Miller Wm W, carp, r w s Whittier 2 n Ellen.
Miller Winthrop A, r 1419 Chestnut.
Miller & Co (C P MacLafferty, C C Borton), printers 1373 Bway.

MILLER & MYERS
(Walter H Miller, T D Myers), Plumbers and Gas Fitters 4149 Piedmont av nr Key Route Station, Phones Piedmont 1891, Merritt 3966. (See adv.)

WALTER H. MILLER
Tel. Piedmont 1891
T. D. MYERS
Tel. Merritt 3966
MILLER & MYERS
Plumbers and Gas Fitters
Jobbing Promptly Attended to. Estimates Given
4149 Piedmont Avenue
Near Key Route Station OAKLAND, CAL.

Home B1439 — PHONES — Merritt 559
Jurgewitz Stucco Works
MANUFACTURERS OF
STAFF AND STUCCO WORK
Capitals, Mouldings, Brackets, Gables, Etc.
Wood Carving in all its branches
1316 20th Ave. E. Oakland Oakland 4194
807 Clay St. Oakland

Miller Wm Jr, bkpr, b 908 34th.
Miller Wm A, driver Cal Co-op Meat Co, r 510 17th.
Miller Wm B, millhand, r 1256a Franklin.
Miller Wm C, carp, r 567 36th.
Miller Wm C, cooper, b w s Rhoda av 10 n Hopkins, Fruitvale.
Miller Wm F, b 2025 Chestnut.
Miller Wm G, meats 954 24th, r 708 28th.
Miller Wm G A, acct, r 298 63d, Claremont.
Miller Wm N, trav agt McCully & Bridgman, r 832 13th.
Miller Wm N Jr, clk, b 832 13th.
Miller Wm O, trav agt, r 520 Bond, Melrose.

MILLER WM R,
Mngr Cleveland Faucet Co, r 326 Nicol av, Fruitvale.

MILLER & PETERSON
(Frederick H Miller, Andrew Peterson), Proprs The Dirigo, Wines, Liquors and Cigars 1050 Broadway.
Millet Rene, r 1157 63d, Emeryville.
Millett James H, r 1372 9th av.
Millett Oliver, waiter, rms 947 Pine.
Millican Kenneth A, rec teller Central Bank, r Berkeley.
Milligan Ernest, b 763 12th.
Milligan George, car opr O T Co, b 47 49th.
Milliken Lizzie, b 1908 Summit.
Milliken Margaret, b 1912 Summit.
Milliken Wm P, tchr High School, r 3828 Howe.
Millinghausen Herman, miller, r 2210 Piedmont av.

Zenith Mill & Lumber Co.
MILL WORK : SASH and DOORS : LUMBER
Phone Merritt 71 Home B1071
12th St. & 21st Av. E. OAKLAND

COSY BUNGALOWS
For Sale by
J. M. Perkins CO.
1 Telegraph AVENUE OAKLAND
PHONES
Oakland 3500
Home A3500

ALAMEDA RUG WORKS
RUGS MADE FROM OLD CARPETS
Carpets taken up, cleaned and relaid
2006 EVERETT STREET Phone Alameda 39 ALAMEDA

JOSHUA HENDY IRON WORKS
75 FREMONT STREET, - SAN FRANCISCO, CAL.
MANUFACTURERS of MACHINERY, BOILERS, ENGINES, Etc.

See
GEO.
H.
VOSE
For
Real
Estate
Insurance
and
Notary
968
Broadway
Oakland
Phone
Oakland
7516

STANDARD GAS ENGINE CO.
MARINE, STATIONARY, PUMPING
and HOISTING ENGINES Etc.
Dennison and King Sts. East Oakland
At 23d Ave. Station Phone Merritt 140

Million Emil, r 3098 Fruitvale av.
Mills Mrs Ada, cashr S F O & S J Ry, r 115 Rio Vista av.
Mills Ada E, cashr Henderson Smith, b 936 Union.
Mills Agnes (wid David), b 670 E 25th.
Mills Alban, ship carp S P Co.
Mills Alfred, student, b 1172 E 22d.
Mills Mrs Alma, seams S P Co.
Mills Blanche, tchr Beulah School, r 518 E 17th.
Mills Caro G, student, b 493 Orchard.
Mills Charles D, porter Pullman Co, rms 740 Chester.
Mills Charles E, bklyr, r 537½ 34th.
Mills Charles H, foreman Pacific Manifolding Book Co, r 1363 Brush.
Mills Clara M, b 1480 23d av.

MILLS COLLEGE,
Mrs C T Mills President. Devoted Exclusively to the Education of Young Women. Mills College, Cal. Phone Merritt 716. (See adv opp.)

Mills Cora B, clk Lavinson & Renwick, b 713 54th.

MILLS MRS C T,
President Mills College, r Mills College, Cal.

Mills David, clk, r 622 E Valdez.
Mills Delia (wid Henry), r 769 15th.
Mills Edward, b 572 Jones.
Mills Emily, clk Henderson Smith, b 936 Union.
Mills Emily, emp Contra Costa Lndry, b 769 15th.
Mills Emily T, mngr McDowell School of Dressmaking and Millinery, r 1018 Washn.
Mills Ethel M, bkpr Voss & Rich, b 1172 E 22d.
Mills Eugene C, dir Polytechnic Business Coll, r 408 65th.
Mills Felix M, chauffeur, b 1480 23d av.
Mills Frank, bartndr 849 Bway, rms same.
Mills Frank B, real est, r 410 65th.
Mills Frank G, clk, b 870 19th.
Mills Fred C, student, b 1172 E 22d.
Mills Harold F, trav agt, r 1172 E 22d.
Mills Harry G, rms 860 Linden.
Mills Harry T, cook B A Johnson, rms 1410 11th.

COOK-MORGAN
STORAGE & MOVING CO.
Separate Locked Rooms
Office 503 14th Phone Oakland 3235

Mills Harvey A, driver, r 870 19th.
Mills Henry T, cook, rms 1410 E 11th.
Mills James, died June 22d '07, age 46.
Mills Jesse, tel opr, b 59 6th.
Mills Joseph B, salsn, r 701 35th.
Mills Joseph E, carp, r O H S boul nw cor Hillsdale av, Fitchburg.
Mills Mrs Kate, scalp treatment 528 11th, r same.
Mills Laura S, rms 528 11th.
Mills Leslie, carp, r Birdsall av se cor Roberts av, Fitchburg.
Mills Louisa, bkbndr Pacific Manifolding Book Co, b 5719 9th, Emeryville.
Mills Loyola L, chainman Co Surveyor, b 1480 23d av.
Mills Mamie, clk, b 840 59th.
Mills Mary (wid James), rms 603 E Valdez.
Mills Mrs Mary, r 822 Chestnut.
Mills Mary N, stenogr A L Duby & Co, b 1172 E 22d.
Mills Nellie (wid George), r Over cor Glen av, Allendale.
Mills Nelson C, eng S P Co, r 963 Center.
Mills Neva B, dem 2708 Sunset av, Fruitvale.
Mills Novelty Co, Stoll & Alexander agts, 871 Washn.
Mills Obin, carp, b 714 Market.
Mills Paul D, insptr, b 1480 23d av.

Mills Richard, carp, b 840 59th.
Mills Robert, real est 1218 Bway, r 493 Orchard.
Mills Robert, silversmith, b 1172 E 22d.
Mills Robert, lab Cal Door Co, r 261 9th.
Mills Robert A, piano tuner 1172 E 22d, r same.
Mills Robert A, printer, r 1480 23d av.
Mills Robert S, student, b 493 Orchard.
Mills Rose E, clk, b 713 54th.
Mills Russell, clk A Schlueter & Co, r 1318 7th.
Mills Sarah (wid Henry) r 936 Union.
Mills Silverius P, clk Cumming & Woodworth, b 1480 23d av.
Mills Stephen, elec, r 6161 Marshall.
Mills S B, traffic chf W U Tel Co, r Emeryville.
Mills Treasure M, student, b 822 Chestnut.
Mills Wm, carp, r 840 59th.
Mills Wm F, mach Atlas Gas Engine Co, r 209 8th.
Mills Wm G, clk, r 1456½ Filbert.
Mills Wm J, carp, r 936 Union.
Mills W L, eng S P Co, r 963 Center.
Mills Yvonne C, student, b 493 Orchard.
Millzner John H, r 1434 E 17th.
Milne Catherine (wid John), grocer 837 San Pablo av, r same.
Milne David, porter Wm Cluff Co, b 622 Valdez.

ATHENS GARAGE
W. A. TOWNS, Prop. Phone Piedmont 167
J. G. ESTABROOK, Machinist
STORING CARS A SPECIALTY
38th and Telegraph Ave. OAKLAND
Full Equipment For Expert Automobile Repair Work

MILLS COLLEGE

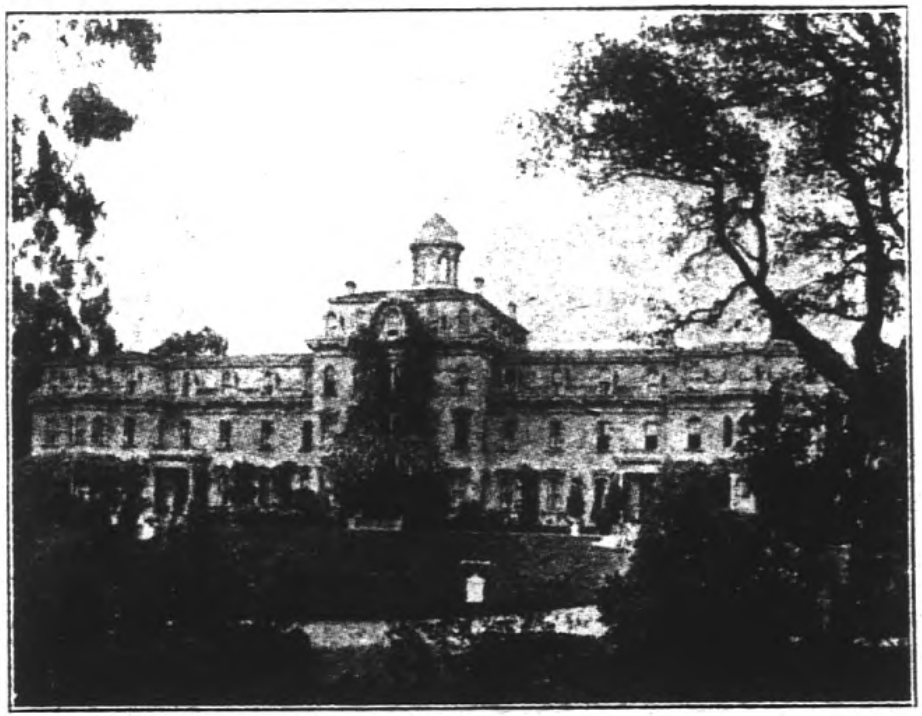

The only College on the Pacific Coast exclusively for young women. Chartered by the State of California and controlled by a strong Board of Trustees.

It is no longer necessary for the young women graduating from our high schools to go to the distant east in order to attend a first class College for women.

See Other Side

MILLS COLLEGE

THE oldest and best equipped College on the Pacific Coast exclusively for young women. Chartered by the State of California and controlled by a strong Board of Trustees. A four years College course leading to degree. Entrance requirements to Freshman class the same as at Stanford or the University of California. ¶ Special advantages for advanced work in Music, Art, and Domestic Science. ¶ Excellent appointments. Grounds comprise 150 acres. Situation and climate unsurpassed. Four miles from Oakland. ¶ Fall semester opens August 12, 1908. For catalogue and information address, President of Mills College, Mills College Post Office, California. ¶ To reach Mills College from Oakland, take Haywards electric cars from Twelfth and Broadway, at twenty minutes past the even hour, and transfer to Mills College electric cars at California Railroad Junction, or take Oakland local train at 34 min. past the even hour, to Sather, there change to Mills College electric cars. From San Francisco, take Oakland broad gauge boat, even hour, and Oakland local to Sather; change to Mills College electric cars.

SUNSET LUMBER COMPANY
Main Office and Yard
First and Oak Sts.
Oakland
Tel. Oakland 176
C. H. OLINGER, Manager
Branch Yard
E. 12th and 17th Ave.
East Oakland
Tel. Merritt 22

Milne James, expman 124 Miles av, r same.
Milne Jessie, b 1374 Webster.
Milne John, salsn Boltz, Clymer & Co, r 469 E 17th.
Milner Charles H, mach S P Co, r 355 Tel av.
Milnthorp Elizabeth (wid Charles), b 1035 55th.
Milnthorp Luke, grainer, r 1030 54th.
Milnthorp Seth (Mohr & Milnthorp), r 1314 Filbert.
Milnthorp Walter, painter, r 1035 55th.
Milo Frank, lab S P Co, r 1814 Atlantic.
Milo Giuseppe, lab Judson Mnfg Co.
Milo Niki, lab S P Co, r 1814 Atlantic.
Milos Virni, lab S P Co.
Milosevich Antone, waiter 455 9th, rms 1527 7th.
Miloslavich Blis J (Miloslavich & Medo), r 856 Pine.
Miloslavich & Medo (B Miloslavich, F J Medo), restaurant 1751 16th.
Milovich John, cook 407 14th, rms 940 Webster.
Milovich Madeline, b 1613 9th.
Miltner Charles, musician, r 318 14th.
Milton, see also Melton.
Milton George, gen yardmaster S P Co, b 945 Union.
Milton Joseph L, phys 1115 Bway, r 1410 Tel av.

Piedmont 1467 — Phones — Home A 4467
First Class Work. Estimates Furnished
T. JOHNSON
Patent Chimney Builder
All Kinds of Sheet Metal Work
2112 San Pablo Ave. Bet. 35th and 36th Sts.
OAKLAND, CAL.

Milton Wm, carp, rms 821 Adeline.
Milwain Alexander, r 1315 Franklin.
Milwain Alexander M, architect, r 597 37th.
Milwain Ruth M, music tchr 1315 Franklin, b same.
Milwain Wm E, architect, b 1315 Franklin.
Milzicks Chris, r 1408 18th.
Mimberti Fred, fish 461 15th, r 965 27th av.
Minall Anna, grocer 978 Center, r same.
Minall George H, clk Anna Minall, r 978 Center.
Minamishima H, barber 835 Webster, r same.
Mincher Adelia S, b 1011 53d.
Mincher Burton L, elec eng, b 1011 53d.
Mincher Estella, lib Golden Gate branch Oakland Free Library, b 1011 53d.
Mincher Harriet M, tchr, b 1011 53d.
Mincher Isaac, lab Judson Mnfg Co, r 1011 53d.
Minchin John L, bkpr, r 871 18th.
Mincook P, butcher Oakl'd Meat & Pkg Co.
Miner see also Minor.
Miner Adrian I, photo engr, r 1052 53d.
Miner Ann E, b 530 32d.
Miner Charles, rms 529 23d.
Miner Edith, lndrywkr, r 2260 Adeline.

WESTERN FUEL COMPANY
FIRST and MARKET STS.
General Selling Agents
Standard Portland Cement

Miner Eugene S, foreman Keystone Motor Car Co, r S F.
Miner Julius U, real est 1316 West, r same
Miner Kate F (wid Charles H), b 668 23d.
Miner Kenneth, b 1316 West.
Miner Wm H, driver, r 1206 Kirkham.
Miners' Supply Co (Inc), Wm J Emrick mngr, machinery 550 Webster.
Mines Mrs Augusta, rms 837 Wood.
Mines Gussie, actress, rms 1845 7th.
Minford Arthur, solr Randall, Trowbridge & Wright Co, r e s Maple 2 n School.
Minford John, carp, b e s Maple 2 n School.
Ming Luke W, moved to New York City.
Ming Woo C, r 818 16th.
Minges Joseph L, lab Capital Refining Co, r 212 3d.
Minier Eugene L, lab, r 1210 25th av.
Minier Joseph, carp, r 1209 Bassett, Fruitvale.
Minifie George W, driver, r 275 3d.
Minister Joseph, clk, r 2011 Chestnut.
Mink Adolph, ironwkr, r 1302 12th av.
Minneke Mabel, lndrywkr Yosemite Lndry rms 1030 5th av.

MINNESOTA MUTUAL LIFE INS CO,
Joseph A Peters Manager, 903 Union Savings Bank Bldg.

Minney Arthur, bkpr, b 1020 Tevis, Fruitvale.

MINNEY DAVID F,
Real Estate 422 11th, Branch Office 5724 Telegraph Av, Claremont, r 560 35th.

Minney Ernest, moved to Denver, Col.
Minney Hugo, lab, b 1020 Tevis, Fruitvale.
Minney Martin T, pres M T Minney Co, r Berkeley.

MINNEY M T COMPANY (Inc),
M T Minney, Pres; H P Spencer, Vice Pres; E E Avery, Sec; Real Estate, Loans and Insurance 1259 Broadway, Phones Oakland 5621, Home A3621.

Phone Berkeley 4292 Res. Phone Berkeley 528
Res. 3033 DANA ST., Near Prince St.
F. C. FESLER
Real Estate and Insurance
3055 Telegraph Ave. BERKELEY

HOLCOMB REALTY CO.
HURRY TO PAGE 3 QUICK SALES SPECIALTY
Decorations for Parties and Weddings
Ring up OAKLAND SEED AND PLANT CO.
Phones { Home A1547 Piedmont 119
A. G. Fleck, Pres. E. Fleck, Mgr.

J. TYRREL
REAL ESTATE — INSURANCE
SURETY BONDS
No. 5 Telegraph Avenue

PHONES
OAKLAND HOME
2694 | 3564
DR. TOM-WAI-TONG
CHINESE PHYSICIAN
483 CLAY ST.

GEO. FAKE WATCHMAKER and JEWELER
1113 Broadway, Oakland, Cal.
WATCH INSPECTOR FOR SOUTHERN PACIFIC AND SANTA FE RAILROADS PHONE OAKLAND 3739

WESTERN BUILDING MATERIAL CO.
FIRST and MARKET STS.
BRICK, FIRE BRICK, ROOFING SLATE, CEMENT, LIME, PLASTER TERRA COTTA, SEWER PIPE, AND BUILDING MATERIAL

Minnis Jane (wid Henry), r 807 Market.
Minogue John J, millman, r e s Dimond av 3 n Hopkins, Fruitvale.
Minoli John (Minoli & Violetti), r 961 6th.
Minoli & Violetti (John Minoli, Charles Violetti), saloon 822 Washn.
Minor, see also Miner.
Minor Alberta, b 826 Union.
Minor C W, mngr Dr Grant & Co, r 476 13th.
Minor David K, real est, r 570 Oakland av
Minor John C, meat cutter Lesser Bros Co, r 911 Grove.
Minor Mabel, milliner Miss Williams & Co, b 135 Chicago av.
Minor Olivia B (wid Lawrence W), r 826 Union.
Minor W L, timekpr S P Co, r 1357 11th av.
Minson H F, eng Oakl'd Meat & Pkg Co.

MINT SALOON,
Wm H Wieking Propr, 1802 7th.

Minticz Emanuel, barber John Tisch Co, rms 1125 Chestnut.
Mintz Edward, tailor, r 862 Milton.
Minugh Christine, nurse 535 35th, r same
Minugh Emma S (wid Henry), r 535 35th.
Minugh Warren S, b 535 35th.
Minugh Wilfred H, shingler, b 535 35th.
Miocevich Martin P (Miocevich & Miocevich, r San Jose.
Miocevich Peter J (Miocevich & Miocevich), rms 304 10th.
Miocevich Peter N (Marcovich & Miocevich), rms 475 W Moss av.
Miocevich & Miocevich (P J and M P), restaurant 363 12th.
Miotke Frances, tchr Swett School, b 1074 8th.
Miotke Martha H, tchr Lafayette Grammar School, b 1074 8th.
Mioulet Henry, gardener 524 19th.
Miovich Blago, cook California Restaurant.
Miranda Frank J, bartndr 1415 E 14th, r 107 E 14th.
Miranda Joseph, cook Hotel de France, b 602 Franklin.

THE TRIBUNE
EVERY EVENING
SUNDAY MORNING
LARGEST & BEST

Miranda Manuel, lab, r 1251 15th av.
Miranda Peter, butcher F Cames & Co, rms 5853 San Pablo av.
Miranda Robert, clk Oakl'd Meat & Pkg Co, r 613 47th.
Mires Frank, driver Oakland Parcel Delivery, b 811 Brush.
Mires Fred, died May 12th, '07, age 20.
Mires John C, carp, r 811 Brush.
Mires Walter, lab, b 811 Brush.
Mirko Annie, bkpr Mirko & Zimich, b 1527 7th.
Mirko Vincent (Mirko & Zimich), r 1527 7th.
Mirko & Zimich (Vincent Mirko, Wm Zimich), grocers 1529 7th.
Miro Laurent, watchman, r 1009 22d.
Miscnhelder C, carp O T Co, r 549 27th.
Misevich Milan S, cashr 455 9th.
Misevich Nikola S, cook 455 9th.
Misevich Rade S, cook 455 9th.
Misfeldt Henry, caller S P Co, rms 1823½ 7th.
Misfeldt Jacob, bartndr 1802 7th, rms 1823½ same.
Mishler Jane (wid Jacob), b 3002 Fruitvale av.
Misich John, waiter, b 1613 7th.
Misich Martin, waiter 436 San Pablo av, b 1613 7th.

E. M. ARMSTRONG Phone Berkeley 3353
Parisian
Cleaning and Dyeing Works
Chemical and Steam Cleaning
Dry Cleaning for Dainty Garments
1520 Shattuck Ave. Berkeley, Cal.
Knocking Spots out of Garments is our Business

Misich Paul, waiter 436 San Pablo av, r 946 6th.
Miskell Carrie N, dom 1378 Alice.
Misner Ray J, clk P O, r 769 E 12th.
Missionary Home, Rev J W Byers in charge, 719 54th.
Missouri Pacific Ry, John A Beckwith dist frt and pass agt, 1070 Bway.
Misuzu Co The, stationers 517 7th.
Mitani M, restaurant 509½ 6th, r same.
Mitchel Antonio, boothlk Frank Arena, b 1012 Webster.
Mitchel Arnold, clk, r 1312 Grove.
Mitchel Charles, driver Lerri & Lester.
Mitchel Cora, ticket agt S P Co, b 575 13th.
Mitchell Emily, clk The Hub, b 575 13th.
Mitchell Aileen, clk Abrahamson Bros, b 15 Bond, Melrose.
Mitchell Albert G, carp, r 163 Miles av.
Mitchell Alexander S, elec, b 970 E 27th.
Mitchell Alice M (wid Jacob, Pacific Book Co), r 1360 Grove.
Mitchell Andrew, watchman, r 1137 E 15th.
Mitchell Anne (wid Charles), r 1109 34th.
Mitchell Annie (wid John H), b 166 2d.
Mitchell Arthur R, bkpr, b 970 E 27th.
Mitchell Belle A, milliner, b 1351 Market.
Mitchell Benjamin H, brass finisher R S Young Supply Co, r 760 Harrison.
Mitchell Carrie, waiter 972 Bway, rms 1948 Linden.

Eilers Music Co.
The Largest Pacific Coast PIANO Dealers
Over 40 different makes of the world's best pianos to select from.
ALSO the world renowned Peerless Electric Pianos
THE Genuine Autopiano AND Welte Orchestrions and the wonderful Welte Mignon

Wm. B. DAVEY, Pres.
WALTER D. FAWCETT, Vice-Pres.
CHAS. H. PFEIFFER, Manager
CALIFORNIA MANTEL & TILE CO.
Successors to J. C. WILLS
MANTELS—GRATES—TILES—THE HAMILTON GAS GRATE
271 TWELFTH STREET PHONES OAKLAND 2208 HOME A2943 OAKLAND

Loose Leaf Books, Card Indexes
Typewriters and Supplies

SMITH BROS.
462-464 Thirteenth St.
Bet. Broadway and Washington Sts.

Mitchell Carrie L (wid James S), r 956 12th.
Mitchell Charles, r 615 Adeline.
Mitchell Charles, clk, b 970 E 27th.
Mitchell Charles A, carp, r 15 Bond, Melrose.
Mitchell Charles A, salsn E G Arps, r 1312 Grove.
Mitchell Charles B, carp, r 1523 Patterson av, Melrose.
Mitchell Charles F, b s s Lyon av nr High, Fruitvale.
Mitchell Charles H, clk P O, r 1417 Linden.
Mitchell Charles R, eng, r 492 34th.
Mitchell Charles T, brakeman S P Co, b 1948 Linden.
Mitchell Clarissa (wid Henry M), r 1948 Linden.
Mitchell Claude R, herder Grayson-Owen Co, r 1059 63d.
Mitchell Combs (wid Walter B), r 524 31st.
Mitchell Cora H, student, r 1277 9th av.
Mitchell Daisy A (wid Wm), r 54 Monte Vista av.
Mitchell Daniel, lab Pac Tel & Tel Co, r 234 4th.

MITCHELL DANIEL C,
Attorney at Law 39 Bacon Bldg, r 306 13th.

Mitchell David, lawyer, rms 710 Bway.

Geo. Trueblood
REAL ESTATE
INSURANCE LOANS
Phone Berkeley 1520
2136 CENTER ST. BERKELEY

Mitchell Edith M, stenogr, b 1351 Market.
Mitchell Edward, clk B F Harris, rms 1778 8th.
Mitchell Edward F, driver A Galli Fruit Co, r 1671 11th.
Mitchell Eldridge A, ticket agt S P Co, r 1011 Brush.
Mitchell Mrs Ella S (Mitchell Real Estate Co) and pres Women's Christian Temperance Union, r 1277 9th av.
Mitchell Ellen, rms 951 Clay.
Mitchell Ellen M, b 1137 E 15th.
Mitchell Elsie M, b 685 35th.
Mitchell Emmet, waiter, b 1322 10th.
Mitchell Ferdinand C, cond S P Co, b 3400 Putnam.
Mitchell Flora E, tchr Durant School, r 4827 Maple.
Mitchell Frank, clk Bernhard & Ericksen, b 1047 Summer.
Mitchell Frank B, eng, r 1728 12th.
Mitchell Frank P, phys, r 589b 23d.
Mitchell Fred L, b 492 34th.
Mitchell Frederick, r 6320 Idaho.
Mitchell Frederick E, salsn, r 4827 Maple.
Mitchell Frederick E, trav agt, b 823 34th.
Mitchell F Lyman, brakeman S P Co, r 2020 Linden.
Mitchell George, r 831 35th.
Mitchell George, driver, b 1047 Summer.

TAYMANCE
REAL ESTATE COMPANY
REAL ESTATE AGENTS AND AUCTIONEERS
460 and 462 8TH St. Oakland, Cal.
TELEPHONE OAKLAND 328

Mitchell George, janitor Vue du Lac Apts, b same.
Mitchell George Jr, steward, b 831 35th.
Mitchell George A, lineman Pac Tel & Tel Co, rms 835 San Pablo av.
Mitchell Hanson, driver J K Houck, r Alameda.
Mitchell Harry F, driver, b 1047 Summer.
Mitchell Hazel, student, b 1425 Fremont av, Fruitvale.
Mitchell Henry, expman, r 831 Grove.
Mitchell Henry L, cond S P Co, r 1366 12th.
Mitchell James H, carp, r 1937 Union.
Mitchell James J, switchman S P Co, rms 918 Pine.
Mitchell James W (Mitchell & Son), r 550 22d.
Mitchell Jane A (wid Peter), r 970 E 27th.
Mitchell John, rms 1114 Webster.
Mitchell John, mach, r 1292 63d, Emeryville.
Mitchell John, vice pres Gardiner-Mitchell Co, r 685 36th.
Mitchell John A, salsn C J Heeseman, r 1210 Harrison.
Mitchell John D, rms 306 13th.
Mitchell John J, window trimmer, r 845 35th.
Mitchell John J Jr, b 845 35th.
Mitchell John M, mach, b 970 E 27th.
Mitchell John O (Mitchell Real Estate Co), r 1277 9th av.
Mitchell John T, driver Hodge & Collins, b 1137 E 15th.
Mitchell John W, propr Washington Street Planing Mill, r S F.
Mitchell Joseph, clk Hardy's Book Store, b 843 35th.
Mitchell Julia (wid Thomas), r 1322 10th.
Mitchell Justin V, clk, b 671 37th.
Mitchell J C, treas Grayson-Owen Co, r 1007 60th.
Mitchell Leo, bkpr Hardy's Book Store, b 845 35th.
Mitchell Lewis W, clk R M S, r 1366 12th.
Mitchell Louis G, cementwkr, r Hopkins nw cor Laguna av, Fruitvale.
Mitchell Luther, lab, b 1322 10th.
Mitchell Mabel, b 1030 Union.
Mitchell Mamie L, bkpr, b 946 Oak.
Mitchell Mary (wid James A), r 3919 E 17th, Fruitvale.

Quality Goes In Before the Name Plate Goes On
Coast Carriage Co. Vehicles
Cor. 12th and Jackson Sts.

Benj. Curtaz & Son, Inc.
PIANOS, PLAYER PIANOS, ORGANS and MUSICAL MERCHANDISE
1321 Broadway
Phones { Oakland 2653 / Home A 1414
B. J. Curtaz, Pres.
W. E. Fitzmier, Mgr.

STOVES, RANGES, FURNACES AND HEATERS
A. E. HALL & CO., INC.
—THE STOVE STORE—
12th & Clay St.

NOTARY REAL ESTATE
OLAF J
HANSSEN
SEE PAGE 6
GENERAL BROKER

WHITE GARAGE
THE WHITE COMPANY
538 Seventeenth St. - Oakland
774 Mit

Best Machine Shop and Garage
REPAIRS
on all makes of Cars
POLK-HUSTED CO.'S Moc

We can collect them. — What? Your bills. —We are doing it every day.
WELLMAN-ROBBINS MERCANTILE AGENCY, 228-229 Bacon Building, TWELFTH AND WASHINGTON

Oakland Conservatory of Music
The largest and most thoroughly equipped School of Genuine Musical Instruction on the Pacific Coast.
Director ADOLF GREGORY
1170 Madison St., Bet. 13th and 14th
Sunset Oak. 4922 Home A2922

Mitchell Mary, r 464 28th.
Mitchell Mary, bkpr, b 615 Adeline.
Mitchell Mary F, furn rms 469½ 8th.
Mitchell Mathew C, cond S F O & S J Ry, b 674 34th.
Mitchell Melvin, marble setter, r 524 31st.
Mitchell Michael J (Mitchell & Son), r 550 22d.
Mitchell Morton R, clk United Cigar Stores Co, r 2113 Rose.
Mitchell Nicholas, janitor Ye Liberty Playhouse, r 1010 Franklin.
Mitchell Nicholas J, drayman, r 1047 Summer.
Mitchell Nicholas J, mngr H J Heinz Co, r 1444 4th av.
Mitchell Orrin, plumber, r 1015 Madison.
Mitchell Peter, died May 15th '07, age 60.
Mitchell Mrs Peter, emp Cal Cotton Mills, r 970 E 27th.
Mitchell Peter J, ironwkr, r 1717 Filbert.
Mitchell P, rms 1515 8th.
Mitchell Ralph E, student, r 1277 9th av.
Mitchell Real Estate Co (J O and Mrs E S Mitchell), 415 Central Bank Bldg.
Mitchell Rhoda M, b 970 E 27th.
Mitchell Richard, r 2606 Peralta.
Mitchell Richard V, fruits 941 Washn, r 953½ same.
Mitchell Robert, lab, r 116 4th.
Mitchell Ryland F, clk, b 1322 10th.
Mitchell Samuel, r 1030 Union.
Mitchell Samuel, porter S P Co, r 805 Willow.
Mitchell Samuel K, brakeman, b 1948 Linden.
Mitchell Sidney V, bkpr People's Water Co, r 1412½ Liese av, Fruitvale.
Mitchell T B, eng S P Co, r 1728 12th.
Mitchell T J, plasterer, r 806 Willow.
Mitchell Violet, b 845 35th.
Mitchell Walter, driver, b 1322 10th.
Mitchell Walter, porter Pullman Co, r 819 Chester.
Mitchell Wm, mach, r 829 53d.
Mitchell Wm A, lab, r 3222 Hopkins, Fruitvale.
Mitchell Wm J, messr W F & Co Exp, r 1425 Fremont av, Fruitvale.
Mitchell & Son (Michael J and James W), plumbers 550 22d.

Try WHITE DIAMOND WATER
FOR THE TABLE
5 Gals. Per Week Delivered $1.50
Per Mo. Single Bottles 50c.
PHONES: OAK. 3040 HOME A3060

Mitchels Margaret (wid Vincent P), r 1804 Market.
Mitchener Wm L, r 467 E 18th.
Mitchum D Collis, clk Diamond Rubber Co, rms 1441 Linden.
Mitoma Tatsuki (Mitoma & Noma), clothing 606 E 12th, and pres Oakland Japanese Bank, r 604 E 12th.
Mitoma & Noma (T Mitoma, M Noma), grocers 551 7th.
Mitrovich John (Mitrovich & Matijasevich), rms Lewis House.
Mitrovich Matthew, meatctr Fred Becker Co, r 28 Diamond.

MITROVICH & MATIJASEVICH,
Props The Optimo Restaurant 460 9th. Phone Oakland 2986. (See adv under Restaurants.)

Mitterwald Frank, mach, r 6303 Herzog.
Mittox James, lab, r 266 8th.
Mitzell Charles, r 3217 Palmetto, Fruitvale.
Mixon Redden D, real est, r 104 11th.
Mixter Harry H, druggist, b w s Hover 2 n Allendale av, Allendale.

MIYAMOTO T,
Fine Shoes and Shoemaking 909½ 24th and 1509 7th, r 1509 7th.

Mizenmeyer Albert, lab, r 944 62d.

SHROUT-SHORTT
REALTY COMPANY
1264 Broadway, Oakland, Calif.
Property Specialists
Correct Representations
City Property & Ranches

Mjelde Andrew A (Mjelde & Lynn), b 1674 5th.

MJELDE & LYNN
(A A Mjelde, J C Lynn), Carriage and Wagon Makers, Horse Shoeing and Blacksmithing 1666 7th; Phone Oakland 4703.

Mjelle H C, paperhngr, rms 954 Bway.
Mliner Lorenz, lab, r s s Allendale av nr Abbey, Allendale.
Moat Thomas E, elec Century Elec Co, r 1437 Franklin.
Moales Charles, nurse Fabiola Hospital Training School, b same.
Moberger Emma (wid John E), r 936 Union.
Moberly David D, state police S F O & S J Ry, b 1409 Castro.
Moberry Leonard A, sec Atlas Gas Eng Co, r 1701 14th av.
Moblad Walter G, bkpr United Iron Wks, r Alameda.
Mobley Mary E (wid Frank), b 1364 11th.
Mobley Warren G, dentist 1428 8th, r same.
Mobley Wm H, moved to Sacramento, Cal
Mobus Millie, cook 404 12th.
Mock Arthur, chf dep to Supt Schools, r 1968½ Grove.
Mock Moses, b 828 20th.
Mock Mrs M, salsn Kahn Bros, b 828 20th

BORAX

PHOENIX FLOUR
THE WHITEST
THE BEST
ASK YOUR GROCER

HOLCOMB REALTY CO.
PAYS - PAYS - PAYS
THREE
THE MONEY MAKERS

Mockel Edward, plumber, b 2133 Adeline.
Mockel George P, boilermkr S P Co, r 863 Willow.
Mockel Henry, driver Goldberg, Bowen & Co, b 2133 Adeline.
Mockel Minnie B, milliner Mrs Mary Spencer, b 2133 Adeline.
Mockel Philip, mach, b 2133 Adeline.
Mockel Victor, bartndr 4700 E 14th Melrose, r Alameda.

MODEL CREAMERY CO (Inc),
Edward S Babue, Pres; Wilbur A Snow Vice Pres; J A Schreiner, Sec; Dealers in Dairy Products 326 San Pablo av; Phones Oakland 4277, Home A4277.

Model Manufacturing & Investment Co, J W Hoag pres; Charles Hoag vice pres and treas; C B Neuman mngr; auto garage 780 22d.
Modeland Wm J, painter, r 1371 10th.
Moe Albert, lab, r 1381 12th.
Moe Antone, driver Am Biscuit Co, r 1226½ Magnolia.
Moe Bjone L, seaman, r 997 58th.
Moe Charles O, carp S P Co, r 1376 7th.
Moebus Arthur, student Concordia College, b same.
Moeller, see also Moller Mueller and Muller.

KEYSTONE REALTY COMPANY
J. Walter Smith — Real Estate
F. J. Morin — Loans Rents
2103 Shattuck Ave., Berkeley, Cal.

Moeller Emily (wid John H), r 1042 Chester.
Moeller George W, insptr, b 1666 10th.
Moeller Harry C, eng S P Co, b 1042 Chester.
Moeller John, oil 3953 Talcott av, r same, Fruitvale.
Moeller John J, driver John Moeller, b 3953 Talcott av, Fruitvale.
Moeller John R, died March 20th, '07, age 58.
Moeller Wm, elec, r 1809 Comstock av, Fruitvale.
Moellering Henry, bkpr, b 4163 Piedmont av.
Moeser Ferdinand, r 5870 Occidental.
Moeser Louis J, lab, b 5870 Occidental.
Moeser Oscar G, clk, r 1353 Tyler, Melrose.
Moffat Alonzo G, trav agt, b 1634 Goldman av, Fruitvale.
Moffat Archibald E, acct, b 1634 Goldman av, Fruitvale.
Moffat Eudocia S (wid Alonzo N), r 1634 Goldman av, Fruitvale.
Moffat James, mining, b 216 E 9th.
Moffat James L, mariner, b 1634 Goldman av, Fruitvale.
Moffatt Patrick J, carp J T Carrier & Sons, r Alameda.
Moffatt R E, cond S P Co.
Moffett Andrew H, moved to Los Angeles.

R. J. PAVERT
Practical Builder Expert Appraiser
Loans Homes Built and Sold on Easy Terms. RESIDENCE and OFFICE
40 CROSBY AVENUE
Phone Merritt 161 FRUITVALE, CAL.

Moffitt Adelaide, stenogr Keystone Land Co, b 1336 Chestnut.
Moffitt Albert B, clk, b 1336 Chestnut.
Moffitt Augusta L (wid F J), r 1337 Filbert.
Moffitt Delia (wid James), r 22d nw cor Webster.
Moffitt Edward, lab S P Co, r Mendota.
Moffitt Ella, b 1336 Chestnut.
Moffitt Emma J, b 1557 10th av.
Moffitt Frank, signalman S P Co, r Stockton.
Moffitt George, eng O F D, r 613 E 13th.
Moffitt George D, baggagemaster, r 1336 Chestnut.
Moffitt Harry M, detective r 460 E 16th.
Moffitt Helen W, clk P O, b 1557 10th av.
Moffitt James K, clk, b 22d nw cor Webster.
Moffitt Jefferson G, student, b 1337 Filbert.
Moffitt Joseph D, asst jailor Alameda County Jail, r 1406 8th.
Moffitt Margaret F, b 1557 10th av.
Moffitt Mary F, r 1557 10th av.
Moffitt Melvin M, clk S P Co, r 861 Oak
Moffitt T J, r 1374 5th av.
Mogarido Manuel, driver F Rosa, b 885 58th.
Mohan John cementwkr, b 1155 12th.
Mohler Clyde F, bkpr, b 408 Oakland av.
Mohn Eva M, instr Mills College, b same.
Mohr, see also Moir and Moore.
Mohr Charles, meat cutter Lesser Bros Co, b 6410 Salem.
Mohr Cort D, contr 520 66th, r same.
Mohr Henry (Mohr & Milnthorp), r 1214 12th.
Mohr Henry (Mohr & Son), r 1919 Market.
Mohr Henry C (Mohr & Son), b 1919 Market.
Mohr Herman, clk Pac Steel & Wire Co, rms 1065 E 16th.
Mohr Paul J, tchr, r Steinway nw cor Mera, Fruitvale.
Mohr & Milnthorp (Henry Mohr, Seth Milnthorp), meats 854 Market.

MOHR & SON
(Henry and Henry C), Plumbing, Tinning and Gas Fitting 863 San Pablo av; Phones Oakland 3201, Home A1315.

The J. LLEWELLYN CO.
Dealers in Wall Paper and Paints
Painters and Decorators
OAKLAND STORE 1325 BROADWAY
SAN FRANCISCO STORE 406 KEARNY

FITZ
COMPANY
Real Estate
WE SELL
Oakland
Alameda
Berkeley
Fruitvale
Los Gatos
and the
Santa Cruz
Mountains
1313
BROADWAY
Opp. Postoffice
Oakland
California
Phone Oakland 7932
ASK
FITZ
ABOUT
IT

A. L. PERALTA
REAL ESTATE DEALER
LOANS - INSURANCE
RANCH PROPERTY A SPECIALTY
SAN LEANDRO, CAL.

PUMPS
TANKS
GASOLINE
ENGINES
R. P. WADDELL
405-10th ST.

Walter S. Mackay & Co.
CARPETS
FURNITURE
DRAPERIES
418 to 424 Fourteenth Street, Oakland, Cal.

Your Credit Is Good at
Breuner's
13th & Franklin Sts.
Furniture, Carpets, Stoves Etc.

A T
Painters' and Paper Hangers' Outfits
Henderson Mfg. Co.
Ladders and Woodenware Specialties
East 14th St. and 14th Ave.
Oakland, Cal.
Phones:
Merritt 403
Home B1403

Mohrdieck Peter, supt Standard Gas Eng Co, r 3738 Grove.
Mohrmann Augusta, dom 470 26th.
Moir, see also Mohr and Moore.
Moir Annie L, b 1132 E 22d.
Moir Arthur, student, b 626 E Valdez.
Moir Christie (wid George), r 524 Hobart.
Moir David, died Nov 25th, '07, age 47.
Moir David Jr, carp, b 626 E Valdez.
Moir Elizabeth S, bkpr, b 1132 E 22d.
Moir George, bkpr Pac Steel & Wire Co, r 1105 E 25th.
Moir James, emp Cal Cotton Mills r 1132 E 22d.
Moir Jessie S, b 1132 E 22d.
Moir John, clk, b 1132 E 22d.
Moir Mary (wid David), r 626 E Valdez.
Moir Wm, tile setter R Howden, r 626 E Valdez.
Moir Wm F, architect, rms 524 Hobart.
Moisan Charles E, brakeman S P Co, r Berkeley.
Moise-Klinkner Co, J C Brockman mngr, rubber stamps 952 Bway.
Moisson August, b 845 Mead av.
Moist Harvey E, tmstr Reliance Mill & Lumber Co r 1725 E 27th.
Moitoza John E (Bouquet & Moitoza), r 962 Bway.
Mokler Charles, r rear 4212 Piedmont av.
Mokler James H, blksmith 4415 Piedmont av, r 4800 Shattuck av.
Mola Fredrico, lab Cal Fruit Canners' Assn, r 620 Adeline.
Molaczyk Isaac, men's furnishings 1733 7th, r same.
Molan J W, switchman S P Co, r 718 7th.
Moldrup Edward H, r Oakland av cor Mountain av.
Moldrup Edward H Jr, bkpr Frank K Mott Co, b Oakland av cor Mountain av.
Moldt Jacob E, waiter 464 12th r 1518 18th av.
Mole Edward J, carp, b 1210 E 22d.
Mole Helena, milliner, b 1210 E 22d.
Mole John, r 1210 E 22d.
Moleiro Antone, lab, b 1270 17th av.
Moleiro Frank, mach opr Cal Door Co, r 1270 17th av.

NATIONAL
Inventor's Co-operative Ass'n, Inc.
Patents Secured and Marketed
PHONE HOME A2826
304 First National Bank Bldg, Oakland

Moleiro Joseph, lab Winsor's Cal P & T Co, b 1270 E 17th av.
Moles Malcolm, clk John Breuner Co, r 1212 E 15th.
Moles Robert, mach, r 1126 High.
Molinari Antone lab r 4037 Lusk.
Molinari Charles F, died Sept 28th, '07, age 44.
Molinari John, bartndr 951 3d, rms same.
Molinari Kate (wid Charles F), r 1818 Adeline.
Moline Carl H, gas fitter Oakland Gas & Elec Co, r 1350 Franklin.
Molinengo Michael, gardener Mt View Cemetery, r 282 Whitmore.
Moliterno James P, r 3823 Pearl.
Molitor Alexander G, clk S P Co, r Alameda.
Molitor Apartments (Camillo Sanpietro), 865 San Pablo av.
Moll Charles, plumber R Dalziel Jr Co, r 744 53d.
Moll Emma student Heald-Dixon Coll, r S F.
Moll Ida T, stenogr Cary Howard r Alameda.
Moll Jacob, mach Standard Gas Eng Co, r rear Saunders nw cor Rutherford, Fruitvale.
Mollard Thomas A, installer Pac Tel & Tel Co, rms 272 11th.

Bay City Well Works
Well Drilling, Boring and Pump Work
Warehouses and Shop 7th & Cedar Sts., Oakland; Park Ave. & Horton St., Emeryville
GEO. P. MARCUS, Proprietor
Phone Piedmont 2270 Res. 1046 54th St., OAKLAND

Moller, see also Moeller, Mueller and Muller.
Moller Carl, cigar mnfr 1226 Fruitvale av, r 1230 same.
Moller Charles F, died Feb 19th '07, age 37.
Moller Christopher, longshoreman, r 975 E 14th.
Moller Christopher F, carp, b 975 E 14th.
Moller Clifford, emp Pac Steel & Wire Co, r Berkeley.
Moller Conrad, shoemkr 533 San Pablo av, b 1712 Grove.
Moller Cord C, clk Vienna Cafe, r 1004 Market.
Moller Eleanor, b 476 29th.
Moller Ernestine, b 476 29th.
Moller Gertrude, b 476 29th.
Moller John, mach, b 975 E 14th.
Moller Josephine, b 476 29th.
Moller Mabel, b 476 29th.
Moller Max, dyer, r 578 7th.
Moller Peter G, tmstr Mt View Cemetery, r 51 Echo av.
Moller Wm, mach, b 975 E 14th.
Moller Wm, plumber, r 476 29th.
Molles John A, clk Wishart's Drug Store, r 1620 9th av.
Molloy Bridget, cook 921 Myrtle.
Molloy James, hodcarrier, rms 579 E 12th.
Moloche Lucy, student Heald-Dixon Coll, b 20 Mead av.

PIANOS
Weber
Pianola Pianos
Blasius & Sons
Established 1850
KOHLER & CHASE, Inc.
MUSIC AND MUSICAL MERCHANDISE
1013-1015 Broadway, Oakland, Cal.
PIANOS
J. & C. Fischer
Kohler & Chase
Kohler & Campbell
Telephone Oakland 1009

I. H. Clay & Co.
INSURANCE
Home of N. Y. Phoenix Westchester
466 Tenth Street, Oakland, Cal.

HOLCOMB REALTY CO.
PAGE 3
MAGNIFIED SUBDIVISION EXPERTS

Moloney, see also Maloney.
Moloney Ada, b 817 Chester.
Moloney Edmund P, foreman, r 822 Adeline.
Moloney Edward, stevedore, r 822 Adeline.
Moloney Lillie F, cashr Boston Dental Co, r 1113 Campbell.
Moloney Mathew D, stevedore, b 822 Adeline.
Moloney Wm J, mariner, r 841 Aileen.
Molsson A R, salsn Diamond Rubber Co.
Molteno Dora M (wid Charles), r 6088 Fremont.
Molz Jacob L, phys 1212 Grove, r same.
Momsen Hans V, b Altenheim.
Monaghan Wm, mach W A Boode & Son.
Monahan Cornelius, cementwkr, r 1663 14th av.
Monahan Edward, bartndr 1466 2d, b 1416 11th.
Monahan Frank J, painter, r 1214 Campbell.
Monahan Grace C, stenogr, b 1416 11th.
Monahan James D, bartndr 351 10th, rms 100½ Webster.
Monahan James E, saloon 8th ne cor Webster, r 271 3d.
Monahan James T, salsn Oakland Paper Co, rms 1416 11th.
Monahan Johanna (wid Patrick), r 1416 11th.

A. R. EATON & CO.
Dealers in WINDMILLS, PUMPS, TANKS
Wood and Steel Tank Structures Erected. Estimates Furnished
1012 FRANKLIN STREET
Phone Vernon 103 Oakland, Cal.

Monahan John L, driver Fred Becker Co, b 1416 11th.
Monahan Kathryn, dom 1663 14th av.
Monahan Margaret, student, b 1416 11th.
Monahan Margaret (wid Edward), b 1013 Willow.
Monahan Martin, lab, r 827 Willow.
Monahan Michael, foreman S P Co, b 1809 5th.
Monahan Patrick, b 927 E 14th.
Monahan Patrick J, clk Black's Package Stores, rms 6th cor Jackson.
Monahan Wm, hostler, b 910 Alice.
Monahan Wm, insptr, r 830 Center.
Monarch Mattress Co, Harry J Voogt mngr, E 10th se cor 9th av.
MONARCH MILLS CO,
Seward B McNear, Pres; Wm Dunstan, Mngr; Flour Webster Street Wharf.
Monce Ernest A, switchman S P Co, rms 1506½ 7th.
Monck Mrs Euphenia, music tchr 533 22d, r same.
Monck Rolla C, mach foreman S P Co, r 176 E 14th.
Monerief Earl, draftsman, b 1143 Linden.
Mondina Albert, lab S P Co, r 780 47th.
Mondini Frank, butcher Oakland Meat & Pkg Co.
Mondini Joseph, lab Oakland Meat & Pkg Co, r 1218 62d, Emeryville.

R. H. MAGILL
GENERAL FIRE INSURANCE
Telephone Oakland 117
916 Broadway, Oakland, Cal.

Mondini Santana (wid Joseph), r 780 47th.
Mondo Richard, pantryman 515 13th.
Mondot John, lndrywkr Union French Lndry, b 857 Isabella.
Mondot Louise, lndrywkr Mme Coin's Lndry, b 421 22d.
Mondot Marie, lndrywkr Mme Coin's Lndry, b 421 22d.
Mondot Mary, lndrywkr Union French Lndry, b 857 Isabella.
Mondot Peter, lndry 1318 11th av, r same.
Mondoza John, cementwkr, r 491 Summer
Monese Mary (wid Henry), b 827 Union.
Monet Clementine, b 3000 Fruitvale av.
Monet Emma, b 3000 Fruitvale av.
Monet Louis J B, r 3000 Fruitvale av.
Money Wm C, mach, r 614 E 17th.
Monez Minnie, clk Abrahamson Bros, r Alameda.
Monge Chiaffredo (Cartasso & Monge), r 707 Bway.
Monger J, fireman S P Co, r 946 Wood.
Moni Marie (wid Angelo), b 6412 Salem.
Moningar Joseph, marine eng, r 1466 5th.
Moniz Alice, lndrywkr Union French Lndry, b 841 Isabella.
Moniz Florence, b 1013 4th.
Moniz Henry, millhand, b 827 Union.
Moniz Jill T, switchman S P Co, b 827 Union.
Moniz Manuel, lab, r 1830 5th.
Moniz Mariano, r 1184 E 14th.
Moniz Mary, lndrywkr Union French Lndry, b 841 Isabella.
Monize George, emp Cal Cotton Mills, r 35 Dennison.
Monnet Fred L, r 163 Newton av.
Monnet Louis, r 406 66th.
Monnich Charles F, paperhngr, rms 409½ 12th.
Monnikman John, r rear 1470 25th av, Fruitvale.
Monnikman John Jr, watchman, r 1470 25th av, Fruitvale.
Monogari Joseph, lab S P Co.
MONOGRAM SALOON,
John J Carroll Propr, 461 10th.
Monopole The, furn rms 811½ Bway.
Monro, see also Munro.
Monro George, carp, b 1909 West.
Monro Julian R, coir Pac Tel & Tel Co, rms 1909 West.

F. J. BARTELME W. A. WOOD
WOOD & BARTELME
Drapers, Decorators, Manufacturers of Curtains, Curtains and Draperies Cleaned, Window Brass, Shades & Upholstery
1325 Broadway, Oakland, Cal.
Opp. Postoffice Phone Oakland 1108

OAKLAND COPYING EXCHANGE
Public Stenographers and Circular Letter Experts
MULTIGRAPHING MIMEOGRAPHING
Private Dictation Room
Phone Oakland 6718
Rooms 37-38 Bacon Bldg.

ALBERT E. WILLIAMS CONVEYANCER=NOTARY PUBLIC
Appraiser, Loans, Leases, Rents, Mines
Deeds, Wills and all Legal Papers carefully drawn
Office, Albany Block, 1256 Broadway Oakland, Cal. Phones Oakland 2250 Home A2250

WESTERN STAGE APPLIANCE CO.
SEE PAGE 20

O. E. HOTLE & CO.
Realty, Bonds & Finance Co., Inc., Consolidated
CITY AND COUNTRY LANDS. LEASES, RENTS AND INSURANCE
Phones: Oakland 35. Home A2557
AUTOMOBILE SERVICE
1172 BROADWAY, Cor. 14th St.
OAKLAND, CAL.

Real Estate and Exchanges

Houses to Rent
Sell You a Home
Money to Loan on Furniture and Jewelry

RANCHES
and Small Farms
all Sizes Exchange Your Property for a Ranch

J. H. EDSON
1068 BROADWAY
Cor. 12th St.
Phone Oakland 4282

NOTARY LOANS
NORMAN BROCKLEHURST
Real Estate -- Insurance
460 Thirteenth St. Phone Oak. 4556

Monro Peter, carp, b 1909 West.
Monro Roland, shingler, r 1909 West.
Monroe Arthur T, elec, r 42 8th.
Monroe A, driver W J Cox.
Monroe A R, salsn Hoeth & Crabbe, r 1721 Grove.
Monroe Charles, lab S P Co.

MONROE CHARLES G,
Mngr Taft & Pennoyer, r 780 14th.
Monroe David H (Norman & Monroe), r 832 38th.

MONROE EDWIN C,
Mngr The James W Edwards Co, r e s Terrace 1 n 41st.
Monroe George E, master mariner, r 839 Fallon.
Monroe George E Jr, mach Oakland Mach Wks, b 840 Fallon.
Monroe Grace, clk Taft & Pennoyer, b 42 8th.
Monroe Harriet (wid Joseph), r 1016 Jackson.
Monroe Harry W, painter, r 888 45th.
Monroe Helen, b 42 8th.
Monroe John, porter 517 8th.
Monroe John W, contr 686 61st, r same.
Monroe Leslie, clk, r 128 10th.
Monroe Mildred, seams Kahn Bros, b 1016 Jackson.
Monroe Richard D, mach, rms 1061 Center
Monroe Thomas A, lineman O T Co, r 42 8th.
Monroe Thomas G, eng, b 964 Castro.
Monroe Wm, appr Pac Tel & Tel Co, r 830 Alice.

MONROE PROF W,
Scientific Astrologer 1666 11th, r same.
Monrose Louise, milliner 962 7th, rms same.
Monsallier Hippolyte, bartndr 874 Bway, r 818 Clay.

MONSEN MARTIN,
Genl Agt Connecticut Mutual Life Ins Co, 33 Bacon Bldg, r e s Nace 300 ft s Lake av, Phone Piedmont 2826.
Monsena Roscoe, b 547 22d.
Monson Fred B, draftsman, r 1103 E 22d.
Monson Orie L, driver People's Exp Co, rms 358 10th.
Montag Herman P, lamp trimmer S P Co, r 1263 Center.

Miss Ackerman
Public Stenographer
Telephone Oakland 9505
Rooms 22 & 23 1015½ Broadway

MONTAGNE AUGUSTUS A,
Attorney at Law 290 Bacon Bldg, Phone Home A3893, r 2830 Telegraph av, Berkeley.
Monroe Florence, clk, b 1016 Jackson.

MONTAGNE MRS E H,
Mngr Woman's Employment Exchange Room 31 969 Broadway, Phone Oakland 3359, r Berkeley.
Montague Charles M, sporting editor Oakland branch S F Examiner, b 1217 Webster.
Montague Charles M, with Peerless Bar, b 69 Hamilton pl.
Montague Earl E, bkpr, r 5851 Genoa.
Montague Frank P, contr 1269 E 11th, r same.
Montague Stewart, gardener, b 1613 Myrtle.
Montague Walter, journalist, b 628 20th.
Montague Wm F, insptr, b 1217 Webster.
Montague W W & Co, W F Focha foreman, sheet iron piping 305 E 12th.
Montana Block, 1160 7th.
Montanelli Gianni, lab, r e s Vine opp Elm, Melrose.
Montariol Louis, driver French Bakeries Co, b 811 Clay.
Monte Jesse, watchman, r 612 Adeline.
Monte Jesse Jr, lab, b 612 Adeline.

POLYTECHNIC
Business College
305 12th St. Oakland Cal.
Leads the West
In Business Education
Inc. Cap. $100,000

Monte Joseph, lab, b 612 Adeline.
Monteiro August G, r 2108 Adeline.
Monteiro Edward, blksmith, b 1308 10th av.
Monteiro Frank, lab, r 822 Willow.
Monteiro George, tmstr, b 1308 10th av.
Monteiro Isabel (wid Antone), r 1308 10th av.
Monteiro Louis, tmstr, b 1308 10th av.
Monteiro Nicholas, lab, b 1569 5th.
Monteiro Walter, plumber, b 1308 10th av.
Monteith Alice B (wid G W), r 682 25th.
Monteith Alice G, stenogr, b 682 25th.
Monteith James B, messr, b 682 25th.
Monteith J, rms 872 Campbell.
Montell Samuel, lab U Eng Wks, r Berkeley.

MONTEREY COAL CO,
H B Burlingame and A W Colver Fiscal Agents 333 First Natl Bank Bldg Phone Oakland 3789. (See right bottom corner cards and p 29.)
Monterey Lime Co, C B Gould, pres; C T Walker, sec; 705 Union Savings Bk Bldg.

MONTEREY REAL ESTATE & LOAN CO THE,
O F Palmer Mngr, Real Estate Loans 819½ Chester, Phone Home A4634. (See p 10.)

Howard Springs
Lake County, California Phone Piedmont 413
42 Mineral Springs, Hot Sulphur, Borax and Magnesia Baths. Cure all cases of Rheumatism, Stomach, Liver and Kidney Trouble.
Miss C. Wheeler, Proprietress
J. W. Wheeler, Manager
4916 Telegraph Ave.
Reference: Any guest for past Twenty Years

SUNSET LUMBER COMPANY
Main Office and Yard
First and Oak Sts.
Oakland
Tel. Oakland 176
C. H. OLINGER, Manager
Branch Yard
E. 12th and 17th Ave.
East Oakland
Tel. Merritt 22

Montermand Nicholas, baker, r 820 Chestnut.
Monteverde John, lab W P Fuller & Co, r 823 Center.
Monteverde Mabel, dressmkr 919 12th, r same.
Montgomery Bessie (wid John L), r 522 17th.
Montgomery Birdie, student, b 1305 Webster.
Montgomery Clarence, driver, b 1204 Market.
Montgomery Mrs Cora M, r 536 William.
Montgomery Elizabeth S, tchr Harrison School, r Berkeley.
Montgomery Ellen (wid Zacharias), r 1407 Grove.
Montgomery Emma S (wid Wm), r 1083 66th.
Montgomery Forrest, carp S P Co.
Montgomery Fred, b 1323 Alice.

MONTGOMERY GEORGE S,
Propr Alpha Dining Rooms, 972 Broadway, Phone Oakland 2847, and Mining Engineer 39 Bacon Bldg, r Buelah Heights rear Mills College.

Montgomery Herbert C (Montgomery, Jones & Co, r San Jose, Cal.
Montgomery James M, pres Montgomery-Osborn Hardware Co, r 623 Cambridge.

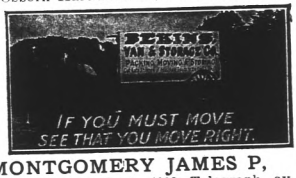

MONTGOMERY JAMES P,
Attorney at Law 4003 Telegraph av, Phones Piedmont 2554, Home A2514, r 1407 Grove, Phone Oakland 4737.

Montgomery Jane, clk, b 1204 Market.
Montgomery Jane E, b 1407 Grove.
Montgomery Mrs Jennie P, b 3035 Pleitner av.
Montgomery John, blksmith Judson Mnfg Co.
Montgomery John D, vice pres Oakland Pioneer Soda Water Co, r 2149 West.
Montgomery John J, scientist, r 1407 Grove.
Montgomery, Jones & Co (H C Montgomery, R D Jones), law and real est 968 Bway.
Montgomery Loraine, clk, b 1204 Market.
Montgomery Mabel, b 522 17th.
Montgomery Margaret H, b 1407 Grove.
Montgomery Mrs Mary, rms 763 E 14th.
Montgomery Mary C, b 1407 Grove.
Montgomery Mary E, r 618 Merrimac.
Montgomery Mattie (wid Oscar), rms 1475 5th.
Montgomery Myrtle, student, b 1117 Myrtle.
Montgomery Nelson, porter, r 626 Henry.
Montgomery-Osborn Hardware Co, J M Montgomery, pres; F A Osborn, vice pres; T A Montgomery, sec and treas; 356 12th.

WESTERN FUEL COMPANY
FIRST and MARKET STS.
General Selling Agents
Standard Portland Cement

Montgomery O C, barber, rms 1762 Goss.
Montgomery Peter, lab U Eng Wks, r rear 316 3d.

MONTGOMERY RICHARD J,
Real Estate Dealer, Broker, Insurance and Notary Public, Central Oakland Property a Specialty, Office nw cor Telegraph av and 40th, Phone Piedmont 2554, r 1407 Grove, Phone Oakland 4737. (See right center cards and p 8.)

Montgomery R A, mach S P Co.
Montgomery Thomas A, sec and treas Montgomery-Osborn Hardware Co, b 623 Cambridge.
Montgomery Thomas F, mach S P Co, r 1603½ 5th.
Montgomery Thomas H, painter 369 12th, b 618 Merrimac.
Montgomery Walter, porter H Magnus.
Montgomery Walter M, cook S P Co, rms 1365 13th.
Montgomery Wm, tinner Knoch & McMullen, r Berkeley.
Montgomery Wm C, bkpr, r 1083 66th.
Montgomery Wm E (Hutchison & Montgomery), r 940 Filbert.
Montgomery Wm M, real est, r 1065 18th.
Montgomery Wm T, cond, b 522 17th.
Monti Leo (Leo Monti & Co), r 620 14th.
Monti Leo & Co (Leo Monti, Veito Slallone), barbers 325 San Pablo av.
Montour George U, clk, b 968 35th.
Montour Joseph, clk, rms 804 Webster.
Montroni Emanuel, blksmith J Pierotte & Sons Co, rms 673 3d.
Montrose Earl S, plumber, r 4376 Howe.
Montrose Frank N, b 1414 8th av.
Montrose Lee W, lather, b s s Bellevue av 2 w Isabella, Melrose.
Montte Luigi, pantryman 515 13th.
Monzo Carl, barber, r 712 5th.
Monzo Carmine (Monzo & Cortazzo), r 1716½ 6th.
Monzo Joseph, colr Jas Cahill & Co, r 875 Washn.
Monzo Samuel, barber 4167 10th, r 712 5th
Monzo M, seams Kahn Bros, b 763½ 6th.
Monzo & Cortazzo (Carmine Monzo, Pasquale Cortazzo), barbers 467 10th.
Mood Frank M, solr, r 714 9th.
Moody Alexander, cook, r 1037 65th.

J. H. Macdonald & Company
REAL ESTATE
INSURANCE
PHONE OAKLAND 322 HOME A3322
1052 BROADWAY

HOLCOMB REALTY CO.
PAGE
INVESTMENT
SUBDIVISION
EXPERTS

PERCY L. BLISS REAL ESTATE
Insurance
Notary Public

PERCY L. BLISS REAL ESTATE
Rents Collected
Loans Made

PERCY L. BLISS REAL ESTATE
Homes Built Sold Bought
468 11th St.
Bacon Building
Phone Oakland 335

DAVIS ELFEN OPTICAL CO.
RELIABLE GLASS MAKERS
410 Fourteenth St., Oakland
Phone Oakland 8278 Elks Building

DR. T. L. BOMANNON
TREATS CHRONIC DISEASES OF WOMEN ONLY
BERKELEY

GILT EDGE RYE WICHMAN, LUTGEN & CO., Inc.
Sole Proprietors
431-439 CLAY, SAN FRANCISCO

GOLD Loaned on Real Estate or Diamonds at reasonable rates. Call up F. F. PORTER the Real Estate and Insurance Broker, at 466 8th St. Either phone 1990

WESTERN BUILDING MATERIAL CO.
FIRST and MARKET STS.
BRICK, FIRE BRICK, ROOFING SLATE, CEMENT, LIME, PLASTER TERRA COTTA, SEWER PIPE, AND BUILDING MATERIAL

Moody B F, student Heald-Dixon Coll, r Berkeley.
Moody Edith, rms 123 Hanover av.
Moody Edwin A, mngr Mutual Supply Ludry Co, r 352 E 22d.
Moody George, printer, r 714 20th.
Moody Harris, carp, r 763 Jefferson.
Moody John, bkpr, rms 1317 Alice.
Moody John B, restaurant 1678½ 7th, rms 1653 10th.
Moody John C, bartndr, rms 2297 West.
Moody Joseph A, eng, b 352 E 22d.
Moody Nathaniel, waiter, b 1037 65th.
Moody Olive, bkpr F W Sharpe, b 169 Santa Clara av.
Moody Walter, tray agt, r 1402 E 22d.
Moody Walter W, elk, rms 3204 Tel av.
Moody Wm B (W B Moody & Son), r 5185 Bway.
Moody Wm B Jr (W B Moody & Son), b 5185 Bway.
Moody Wm H, tile setter Pacific Mantel Co, b 169 Santa Clara av.
Moody W B & Son (Wm B and Wm B Jr), printers 1169 Jefferson.
Moocrs Charles I, towerman, r 668 38th.
Moocrs Clyde, b 668 38th.
Moon Alfred B, elev constr, r 1007 5th av.
Moon Charles B, lab Cal Door Co, r 1419 10th.
Moon Charles, brakeman S P Co, r 665 E 14th.
Moon Charles B, lab Cal Door Co, r 1419 10th.
Moon Earl S, driver, b 727 Lewis.
Moon Emil, elk, b 1424 15th.
Moon Emma (wid Orion), b 4105 Howe.
Moon Emmett C, driver, b 727 Lewis.
Moon Frank, mach S P Co, r 1666 11th.
Moon F, lab O G L & H Co.
Moon Holley F, carp S P Co, r 868 E 21st.
Moon Joel H, caterer 1424 15th, r same.
Moon Lillie, elk, b 1424 15th.
Moon Ray M, elk A E Hall & Co, r 1419 10th.
Moon Theodore A, lab, r 727 Lewis.
Mooney Charles D, r 1085 43d.
Mooney Charles T, fireman S P Co, rms 1289 55th, Emeryville.
Mooney Mary, b 74 11th.
Mooney Michael P, switchman S P Co, r 1332 Calhoun av, Melrose.
Mooney Milton, driver, b 1085 43d.

R. S. YOUNG SUPPLY CO.
Brass Founders Brass, Copper, Zinc and Aluminum Castings. Sheet Brass, Copper and Aluminum. Brass Rods, Pipe, Tubing, Valves and Fittings
513-515 4th St. Oak'd Phones Home A2366 / Oak. 2366

Mooney Wm, mach S P Co, r 614 E 17th.
Moor Edward N, r 765 Summit av.
Moor Lucinda (wid Wm H), b 765 Summit av.
Moore, see also Mohr and Moir.
Moore Ada, elk Hill & Seller, b 1519 Market.
Moore Albert A, lawyer, r 6th av se cor E 20th.
Moore Albert A Jr, lawyer, r Crocker av cor Union av, Piedmont.
Moore Albert M, cond, b 1407½ 10th.
Moore Albert S, bartndr 867 Bway, rms 1694½ 9th.
Moore Alexander, lather, r 466 Rose, Claremont.
Moore Alexander J, bridgebldr, b 415 E 12th.
Moore Alfred R, plumber, r 1745 12th av.
Moore Alman L, messr Cal Spec Messr Service, rms 811½ Bway.
Moore Ambrose, waiter 416 14th, r 1214 5th.
Moore Andrew C, boxmkr, r 655 60th.
Moore Andrew R, expman, r 966 E 16th.
Moore Andrew T, carp r e s Monticello av 2 n Bellevue av, Melrose.
Moore Arthur, lather, b 466 Rose, Claremont.
Moore Arthur, printer, r 327 Grand av.
Moore Arthur W, teller Oakland Bank of Savings, b 285 Fairmount av.

Oakland Berkeley Country Properties
Insurance Renting Leasing Collecting
PHONE TEMPORARY 3871
JACQUES & THALER
REAL ESTATE
255 Montgomery Street
SAN FRANCISCO, CAL.

Moore Arvard J, broker 29 Bacon Bldg, rms 308 San Pablo av.
Moore Bessie J, cashr Cal Co-op Meat Co b 466 Rose, Claremont.
Moore Blanche E, b 1745 12th av.
Moore Bridget (wid Lawrence), b 1777 Goss.
Moore B M, cond S P Co, r 1407 10th.
Moore Charles, tmstr Claremont Country Club, b 125 Linda av, Piedmont.
Moore Charles E, moved to Newark, Cal.
Moore Charles H, student, b Warren s e cor Nina, Fitchburg.
Moore Charles T, carp, r 442 38th.
Moore Mrs Clara, notions 3636 Grove, r same.
Moore Clarence, elec, b 1008 10th.
Moore Clarence A, conf 610 Telegraph av, r same.
Moore Clinton D, student, b Warren se cor Nina, Fitchburg.
Moore Rev Clinton P, pastor First South M E Church, r 472 34th.
Moore C, towerman S F O & S J Ry, r 668 38th.
Moore D J, mining, rms 1070 Jefferson.
Moore D L, cashr S N Wood & Co.
Moore Earl N, elk Century Elec Co, b 402 Fairmount av.
Moore Edith E, elk Kahn Bros, b 1745 12th av.
Moore Edward, tmstr, r 1609 Magnolia.

BYRON MAUZY SAN FRANCISCO 1175 O'Farrell St. OAKLAND 1069 Broadway
PIANOS—ORGANS—PIANO PLAYERS

COMMERCIAL STATIONERS | PRINTING BOOKBINDING | SMITH BROS. 462-464 Thirteenth St. Bet. Broadway and Washington Sts.

HOLCOMB REALTY CO. SEE PAGE THREE HOMES & RENTAL TERMS

Moore Edwin F, painter, b 64 Hannah.
Moore Elizabeth, b 1066 E 24th.
Moore Elliott, b 910 44th.
Moore Emma (wid Wm), r 1365 15th.
Moore Emma, dentist 687 31st, b same.
Moore Emmett S, colr, r 1112 2d av.
Moore Ethel, pres Oakland Social Settlement, b 6th av se cor E 20th.
Moore Ethel, student, b 402 Fairmount av
Moore E F, student Heald-Dixon Coll, r Berkeley.
Moore Mrs Florence H, r 2028 West.
Moore Frank, lather, r 240 Lawton av.
Moore Frank, truckman O T Co, r Elmhurst.
Moore Frank, car repr, rms 1371 7th.
Moore Frank J, bkpr, b 1611 12th.
Moore Frederick R (Moore & Bishop), r 306 10th.
Moore Frederick W, janitor 855 Bway, r 1572 5th.
Moore Frederick W Jr, clk, b 1572 5th.
Moore Friend E, real est 5015 E 14th, r s s Portland 2 e Central av, Fitchburg.
Moore Friend F, carp, b s s Portland 2 e Central av, Fitchburg.
Moore F, train dispatcher S P Co, r 965 Grove.
Moore George E, sec Sanitary Renovating Co, r S F.
Moore George L, druggist, b 837 Mead av

C. B. HODGES & CO.
Salary Loans
All Business Strictly Confidential
Room 77 Blake Block Phone Oakland 8314
1065 Washington St., Oakland, Cal.

Moore George P Co, E J Thibault mngr, automobile specialties 231 12th.
Moore G E, dept mngr Abrahamson Bros, r Berkeley.
Moore G W, switchman S P Co, r 946 Pine.
Moore Harry G, brakeman S P Co, r 948 Campbell.
Moore Harry J, clk, r 1563 10th av.
Moore Harry L, waiter 29 Tel av, b 760 11th.
Moore Harry T, miner, b 4192 Howe.
Moore Harry T, salsn, b 3795 Howe.
Moore Harvey W, cond S P Co, r 904 14th.
Moore Hattie E (wid Thomas), b 1263 23d av.
Moore Henry, plumber, r 1919 Market.
Moore Henry, tailor Louis Scheeline, rms 718 20th.
Moore Henry, towerman, b 1836 7th.
Moore Henry J, storekpr S P Co, r 3233 Bona, Fruitvale.
Moore Herbert, timekpr, rms 604 San Pablo av.
Moore Herbert A, asst yardmaster S P Co, r 1219 Harrison.
Moore H B, porter Pullman Co, b 803 Wood.
Moore Irene, r 655 60th.
Moore Mrs Isabelle, r 913 Poplar.
Moore James, bartndr 411 8th, r 688 24th.

TAYMANCE
REAL ESTATE COMPANY
REAL ESTATE AGENTS AND AUCTIONEERS
460 and 462 8TH St. Oakland, Cal.
TELEPHONE OAKLAND 326

Moore James, emp S P Co, r 1057 Center.
Moore James F, towerman S P Co, rms 1836 7th.
Moore James M, mngr Rochdale Wholesale Co (Inc), r Warren se cor Nina, Fitchburg.
Moore James M Jr, carp, b Warren se cor Nina, Fitchburg.
Moore Jefferson M, clk, b 2028 West.
Moore Jerome W, insptr U S Customs, rms 358 E 14th.
Moore Jesse, driver, b 1519 Market.
Moore John, b Industrial Home.
Moore John, bootblk, rms 762 Chestnut.
Moore John, emp S P Co, b 1057 Center.
Moore John, porter Rochdale Whol Co.
Moore John C (Moore & Canty), r 714 7th.
Moore John C, waiter 416 14th, r 1214 5th
Moore John H, rms 906 Washn.
Moore John H, bartndr w s Hollis nr Park av, rms same, Emeryville.
Moore John L (Moore & Johnson), r 837 8th av.
Moore John T, clk Keystone Tea Co, r 1716 Valdez.
Moore Joseph, b 1777 Goss.
Moore Joseph A, insptr, r 1611 12th.
Moore Joseph F, music tchr 2113 Peralta av, r same.
Moore Joseph M, marker White Star Lndry, r Alameda.
Moore Justin D, r 1136 Myrtle.
Moore J, printer, rms 406 8th.
Moore J Bert, phys 1235 E 27th, Fruitvale, r same.
Moore J Frank, clk, b 906 61st.
Moore J F, car insptr, b 1836 7th.
Moore J Lindsley, student, b Warren s e cor Nina, Fitchburg.
Moore Laura C, searcher of records Ala Co Abstract Co, b 517 Walsworth av.
Moore Leroy O, spl agt U S Gen Land Office, r 6172 Tel av, Claremont.
Moore Lester, b 1521 Market.
Moore Lot, r 1519 Market.
Moore Louisa (wid Casper), r 1927 Ashley av.
Moore Lucy A, cashr Braley-Grote Furniture Co, b 1402 Franklin.
Moore Lucy M (wid Lynford), r 1407½ 10th.

Quality Goes In Before the Name Plate Goes On
Coast Carriage Co. Vehicles
Cor. 12th and Jackson Sts.

MAKINS & WILL
Real Estate and Insurance
428 Tenth St. Oakland
Phones: Oakland 4811 Home A1650

JACKSON FURNITURE CO.
THE DIGNIFIED CREDIT STORE
519-525 12th St. Oakland, Cal.
Don't Wait 'Till Pay Day Buy Now

HOTEL AVALON
406
TELEGRAPH AVE
SEE PAGE 51

Examining the Eyes and Fitting Glasses Exclusively
C. A. MILLER
OPTOMETRIST
(2nd Floor) 1219 Broadway, Opp. Ye Liberty
Oakland's Only Optical Parlors
Phone Oakland 4352

FISHER LUMBER CO.
Dealers in PINE and REDWOOD LUMBER
Also does all kinds of Mill Work, Turning, Sanding and Band Sawing
Yards, THIRD and OAK Sts.
Tel. Oakland 2481 G W. FISHER, Mgr.

REAL ESTATE
W. M. CROWN CO., 1056 Broadway, Oakland
Anywhere under the American Flag
We Buy
" Sell
" Lease
or Exchange

Moore Luther D, bkpr, b 410 Walsworth av.
Moore Mack, painter, rms 1529 23d av.
Moore Mae L, clk American Dyeing and Cleaning Wks, b 1519 Market.
Moore Mamie (wid Wm), r 831 Willow.
Moore Margaret (wid Wm), r 1083 57th.
Moore Marion, towerrepr S P Co, b 1030 Fruitvale av, Fruitvale.
Moore Mary, tchr High School, r Berkeley.
Moore Mary A, r n s Kansas 1 e Laurel av, Fruitvale.
Moore Mary A (wid Robert C), r 517 Walsworth av.
Moore Mary J, r 72 11th.
Moore Mrs Mary J, b 1310 Stuart, Melrose.
Moore Maude M, b 1745 12th av.
Moore Michael J, policeman, r 684 26th.
Moore Myra, stenogr, b 1373 24th av.
Moore Myrtle L, tel opr, b 1572 5th.
Moore Mrs M, opr Sibbett Mnfg Co, r Alameda.
Moore Olivia, barber, 817½ San Pablo av, r Fitch av 1 s E 14th, Fitchburg.
Moore Owen F, local dept foreman S P Co, r 1021 Kirkham.
Moore Owen F, real est, rms 1780 Dwinelle.
Moore Pearl, druggist Collins Bros, b 1424 Filbert.
Moore Philip, lab New Cal Jockey Club, r e s Hubbard nr Park av, Emeryville.
Moore Ruben, lab, r 862 Milton.
Moore Richard, cond, r 556 Jones.
Moore Richard G, eng S P Co, r 1404 8th
Moore Rita, b 655 60th.
Moore Robert E, miner, r 4192 Howe.
Moore Robert H, rms 1730 9th.
Moore Robert J, mach, r 1066 E 24th.
Moore Robert L, bartndr 4090 San Pablo av.
Moore Robert S, pres The Paraffine Paint Co (Inc), r S F.
Moore Robert V, lab, b 4192 Howe.
Moore Rose, b 1057 Center.
Moore Roy R, r 549 37th.
Moore R J, watchman W F & Co Exp, r Berkeley.
Moore Mrs Sarah, b 108 Lake.

THE TRIBUNE
EVERY EVENING
SUNDAY MORNING
LARGEST & BEST

Moore Stanley, lawyer, b 6th av se cor E 20th.
Moore Theodore S, lab, r 2238 Andover.
Moore Theodore S Jr, printer Andrew Brown, b 2238 Andover.
Moore Thomas, rms 1813 5th.
Moore Thomas, hostler, rms 1384 Bway.
Moore Thomas, treer Cahn, Nickelsburg & Co, b 569 20th.
Moore Thomas D, blksmith, r 1373 24th av.
Moore Thomas M, r 2118 Market.
Moore Thomas O, r 442 38th.
Moore T, boilermkr R Dalziel Jr Co.
Moore Walter J, court reporter 605 Union Sav Bk Bldg, b 1325 Alice.
Moore Walter J, printer, r e s Short 1 n Allendale av, Allendale.
Moore Walter T, teller First Natl Bank, r Alameda.
Moore Willard C, painter, r 1370 15th av.
Moore Wm, r 410 Walsworth av.
Moore Wm, carp, rms 213 San Pablo av.
Moore Wm, ironwkr Judson Mnfg Co, r Emeryville.
Moore Wm A, bailiff Police Dept, r 819 54th.
Moore Wm A, cook, r 258 8th.
Moore Wm C, carp, r 664 E 14th.
Moore Wm D, salsn W P Fuller & Co, r 402 Fairmount av.
Moore Wm H, tamales, r 860 Pine.
Moore Wm H, painter, b 1320 Peralta.

Surgical Instruments
A. B. RICHTER & CO.
402 Telegraph Ave. Oakland 8820 Home A 1703

Moore Wm I, druggist, r 598 37th.
Moore Wm J, clk, r 1777 Goss.
Moore Wm J, marker Excelsior Lndry, rms 1519½ Market.
Moore Wm R, printer, r n s Fleming av 2 e High, Leona Heights.
Moore Wm S, fireman, b 933 Peralta.
Moore Wm W, ship carp S P Co, r 2400 Peralta av.
Moore & Bishop (F R Moore, Howard Bishop), painters 912 Webster.
Moore & Canty (J C Moore, J M Canty), hackmen 1378 15th.

MOORE & JOHNSON
(J L Moore, J Johnson), Proprs Semperidem Drug Co, 737 Telegraph av.
Moorehead, see also Morehead.
Moorehead W, mngr Johnson Service Co, rms 262 11th.
Moores Arthur B, elec S P Co, r 4698 Tel av.
Moorman Zachariah B, clk, r w s Seminary av 1 n Orion av, Fitchburg.
Moos Chris (Gosch & Moos), rms 914 Wood.
Moose Gustave, moved to S F.
Moost Veta, lab, r 659 Brush.
Mooter Ethel (wid Lee), r 7 8th, Emeryville.
Mora August, surveyor, b 3206 School.
Mora Edward, butcher U M Slater, r Emeryville.

THE MILLS CO., Inc.
REAL ESTATE and INSURANCE
2183 Shattuck Ave., Berkeley
Phone Berkeley 1548

Karl H. Nickel Co. Bacon Bldg. Suite 62 Tel. Oakland 4552

REAL ESTATE—MINING—INSURANCE—INVESTMENTS and BUILDING

Mora F S (Villa Hotel), r 3104 Putnam, Fruitvale.
Mora John, barber 3111 E 14th, r 1350 Fruitvale av.
Mora J F (Villa Hotel), r 3104 Putnam, Fruitvale.
Mora Wm J, cond, r 3041 Capp, Fruitvale.
Moraga Conrad G (Moraga & Cantau), b 1017 Adeline.
Moraga Ella F, r 6581 Herzog.
Moraga & Cantau (C G Moraga, H Cantau), dyers 228 E 18th.
Moralee Annie (wid Thomas B), r 1731 King av.
Morales Frank, driver J C Rohan, r 711 Castro.
Morales Manuel, driver J C Rohen, b 711 Castro.
Moran Bernard, r 821 35th.
Moran Catherine (wid James), r 518 Walsworth av.
Moran Catherine (wid Michael), r 707 27th.
Moran Charles, cook Ridley Hotel, b 1836 7th.
Moran Clarence R, carp, rms 911 Peralta.
Moran Darby, gasmkr, r 753 Jefferson.
Moran Frank J, jockey, b Watts ne cor 45th, Emeryville.
Moran James, bartndr 454 6th, rms 454½ same.

RICHARD J. MONTGOMERY
REAL ESTATE -- INSURANCE
NOTARY PUBLIC
4003 TELEGRAPH AVE.
Piedmont 2554 COR. 40TH Home A 2514
CENTRAL OAKLAND

Moran James, comp Hancock Bros, r Alameda.
Moran James, lab S P Co, r Ridley House.

MORAN JAMES T,
Gents' Furnishings 1017-1019 Broadway, Phone Oakland 687, r 1217 Castro.

Moran John, r Watts ne cor 45th, Emeryville.
Moran John, lab S P Co, r 774½ Wood.
Moran John, lab, r 764 Wood.
Moran John, lab, b 1768 7th.
Moran John G, brakeman S P Co, r 1371½ 8th.
Moran Mary E, b 971 8th.
Moran Thomas, real est, r 971 8th.
Moran Thomas W, salsn, r 1403 West.
Moran Wm, baker, r 618½ 5th.
Morando Charles, clk Oakland Title & A Co, b 1672 16th.
Morando Emanuel, lab, r 1416 13th.
Morando John, r 1672 16th.
Morando John (F Trucco & Co), r 1256 Campbell.
Morando Lillian, wrapper Kahn Bros, b 1672 16th.
Morando Louis, scavenger, r 1405 13th.
Morando Mary, dressmkr, b 1672 16th.
Moravek F, switchman S P Co, r 1506 7th.
Morawski Henry, mach S P Co.
Moray Nellie (wid John), nurse, rms 1072 E 17th.

WEIL & NORRIS
REAL ESTATE INSURANCE
INVESTMENTS LOANS
NOTARIES PUBLIC
SURETY BONDS COURT BONDS
84 Bacon B'ock OAKLAND, CAL.
TELEPHONES: Home A2306 Sunset Oakland 2[illegible]6

Morbio Pio A, cashr Italian Popular Bank, r Berkeley.
Morck Mrs Henrietta, b 401 Fairmount av
Morck P Leonhart, salsn F J Lewis & Co, b 401 Fairmount av.
Morck W, plumber R Dalziel Jr Co.
Morcom Fred N (Rabjohn & Morcom), r S F.
Morcom Sarah (wid Thomas), r 309 E 23d
Morcom Thomas R, draftsman Co Surveyor's Office, rms Hotel Madison.
Mordecai Frances, student, b 1167 Castro.
Mordy Joseph A, marine eng S F O & S J Ry, r 352 E 22d.
More Harry, waiter, b 760 11th.
More Herbert B, lab S P Co.
More Maud E, tchr Polytechnic Business Coll, r Berkeley.
More Richard J, mach S P Co.
Moreau Mrs M, hair specialist 69 Blake Blk, rms same.
Morehead, see also Moorehead.
Morehead S R, rodman S P Co, r Berkeley.
Morehouse Clara W (wid Pierson F), r 1379 12th av.
Morehouse Edward C, solr Fox Press, r S F.
Morehouse Helen M, tchr, b 1379 12th av.
Morehouse Herbert W, clk, b 917 Union.
Morehouse Mrs Jessie, r 917 Union.
Morehouse John H Jr (Morehouse & Ross), r San Leandro.

MOREHOUSE LOUIS C,
Vice Pres First National Bank, r San Leandro.

Morehouse Margaret, b 1379 12th av.
Morehouse Pierson W (Hamilton & Morehouse), b 856 Brookhurst.
Morehouse Roy F, letter carrier, b 1379 12th av.

MOREHOUSE & ROSS
(J H Morehouse Jr, W E Ross), Electrical Constructors 4705 E 14th, Melrose.

Morel Manuel, lab, r 662 E 15th.
Moreland Annie B, tel opr, b 1128 Poplar.
Moreland Aurelia J, r 490 28th.
Moreland Bert H, brakeman S P Co, b 1128 Poplar.
Moreland Frank T, mach opr Cal Door Co, b 1128 Poplar.

H. B. BURLINGAME A. W. COLVER
MONTEREY COAL CO.
A Conservative and Profitable Investment. We are selling stock at par. See Ad. page 29
Office: 62 MACDONOUGH BLDG.
PHONE OAKLAND 3789

DEAN LAW and COLLECTION CO., Inc.
Telephones Oakland 1146 Home A1246
FINANCIAL RATINGS A SPECIALTY
WE COLLECT YOUR BILLS
Rooms 303 and 304 Bacon Block

AWNINGS WHITE-WALLACE CO. INCORPORATED
Phones Oakland 194 Home A4194 1252 Webster

RIGNEY-PRINTING-CO.
-TEL-
-OAK-
-2979-
217-7TH-ST.

D. B. HUNTER,
Pres. and Gen. Mgr.
Main Office and Yard
Shattuck Av. & Oregon St.
Berkeley, Cal.
Tel. Berkeley 8

Hunter Lumber Co.

INCORPORATED NOV. 14, 1902

VERE W. HUNTER,
Secretary.
Wharf and Yard
South End of
Webster Street Bridge
Tel. Oakland 5292

WESTERN BUILDING MATERIAL CO.
FIRST and MARKET STS.
BRICK, FIRE BRICK, ROOFING SLATE, CEMENT, LIME, PLASTER TERRA COTTA, SEWER PIPE, AND BUILDING MATERIAL

Moreland Ira L, express 1128 Poplar, r same.
Moreland Ollie, clk Pac Tel & Tel Co, b 1128 Poplar.
Moreland Ruth (wid George), clk Hale Bros, b 1612 Bryant av.
Moreland Thomas, jockey, rms n s Park av 2 w Hollis, Emeryville.

MORELAND WM W

(Walker & Moreland), Attorney at Law Rooms 45-46-47 906 Broadway, Phone Oakland 3031, r 4811 Shattuck av.

Morell Frank, jeweler, r 417 26th av, Fruitvale.
Morello John, salsn, rms 959 Alice.
Morello Joseph, boothblk 11th cor Bway, b 719 3d.
Moreno Conrad A, pressman R S Kitchener, b 811 Jackson.
Moreno G M, restaurant 963 Clay, r same
Moreno Marion (wid L F), r 811 Jackson.
Mores Wm, lab, b 502 Park av.
Moreschi Angeo, lab, r 170 Locksley av.
Moreschi Bertha, seams, b 170 Locksley av.
Moreschi Mary, seams, b 170 Locksley av.
Moresi Benjamin, tinsmith, r 562 42d.
Moresi Charles, brasswkr, b 562 42d.
Moresi Clara, cigarmkr, b 562 42d.
Moresi Joseph, lab Street Dept, b 562 42d
Moresi Rodolfo, painter 1015 3d, r 710 Filbert.
Moresi Serafino, cook, rms 1466 Chestnut.
Morey Alfred, helper S P Co.

MOREY CHARLES L,

Dentist 1115 Broadway, Phone Oakland 1979, b 1676 13th.

MOREY CHARLES S

(Globe Realty Co), r 1429 Deering av, Fruitvale.

Morey Chester C, b 3655 Fruitvale av.
Morey Frances M, tchr, b 3655 Fruitvale av.
Morey George E, carpr, r 3655 Fruitvale av.
Morey Jennie B, clk Dimond P O, b 3655 Fruitvale av.
Morey Wm S, steward Elk's Club, b 560 22d.
Morgado J S, lab Judson Mnfg Co.
Morgado Manuel, lab Cal Cotton Mills, r 631 Kennedy.

BYRON RUTLEY, INC.
Makers of Fine Garments
FOR MEN ONLY
1167 WASHINGTON, NEAR 14th
Phone Oakland 4630 OAKLAND, CAL.

Morgado Mary (wid Manuel), r 917 E 15th
Morgan Amy I, b 1017 Castro.
Morgan Mrs Anna, artist 565 14th, b 600 17th.
Morgan Avery, draftsman, b 754 14th.

MORGAN BERT,

Manager Davy Crockett Liquor Co, 868 Broadway, rms St Francis Apts.

Morgan Bulkley G, b 754 14th.
Morgan Mrs Catherine A, r 590 34th.
Morgan Charles B, r 754 14th.
Morgan Charles S, b Industrial Home.
Morgan Charlotte L, tchr Lafayette Grammar School, b 977 6th av.
Morgan Christina (wid T W), r 611 19th.
Morgan Mrs Clara W, dry goods 1284 23d av, r 1104 E 16th.
Morgan C Kendall, clk, b 1386 Alice.
Morgan Dana R, draftsman, b 611 19th.
Morgan D G, bldg insptr S P Co, r 2511 Woolsey.
Morgan Edna (wid A H), rms 1219 14th.

MORGAN EDWARD H,

Sec Continental Machine Works, r 600 17th.

Morgan Ellen P, b Industrial Home.
Morgan Mrs E H, fancy goods 565 14th, r 600 17th.
Morgan Mrs Fannie, furn rms 804 Webster.

Go to the CAKERY for those delicious Home Made Cakes. We mix and bake before the public.
Birthday and Wedding Cakes made to Order
THE CAKERY
527 16th St., Oakland, Cal.
Home A 1461 —— Phones —— Sunset Oakland 2687

MORGAN GARDNER B,

Secretary and Manager Cook-Morgan Storage and Moving Co, 503 14th, Phone Oakland 3235, r 754 14th, Phone Oakland 1969.

Morgan George C, agt Pacific Coast S S Co and mngr Cal Oil and Burner Co, r 1386 Alice.
Morgan George O, cond S F O & S J Ry, r 1917 Chestnut.
Morgan H, car opr, r 4846 Tel av.
Morgan Idella L (wid Henry H), r Lake Shore av sw cor Excelsior av.
Morgan Isaac J, b 1057 7th av.
Morgan Jacob O, r 1053 E 16th.
Morgan James W, draftsman, b 611 19th.
Morgan Jennie C, music tchr 611 19th, b same.
Morgan Mrs Jennie W, r 559 17th.
Morgan John, driver, r 4846 Tel av.
Morgan John, molder, r 6 Galindo.
Morgan John A (Morgan Park), r 3814 E 14th, Fruitvale.
Morgan John B, contr 2061 Chestnut, r same.
Morgan John C, tmstr, r w s Rhoda av 3 n Hopkins, Fruitvale.
Morgan John O, mach Eureka Tanning Co, r 1053 E 16th.
Morgan John T, carp, rms 484 28th.
Morgan Julia, architect, b 754 14th.

RUBBER GOODS of all kinds
Rubber Belting
" Hose
" Packing
" Gaskets
" Valves
" Matting
" Specialties
Leather Belting
Oiled Clothing
New York Belting and Packing Co.
LTD.
East 11th St. and 3rd Ave.
E. Oakland
PHONES
Merritt 263
Home B1263

EDWIN T. GORIE
Successor to OSGOOD & SON
Phones { Piedmont 544 / Home A4454
Wood, Coal, Hay and Grain
and Poultry Supplies
1805 Telegraph Ave. COR. 34TH STREET Oakland

James P. Taylor
COAL
WHOLESALE and RETAIL
459 TWELFTH ST. TELEPHONE OAKLAND 2428

HOLCOMB REALTY CO.
MONTH TALKS ON PAGE 3
LAND FOR THE LANDLESS MAN

Morgan J H, solr Randall, Trowbridge & Wright Co, r 484 Merrimac.
Morgan Louis, carp, rms 916 Center.
Morgan Lulu A, b Lake Shore av sw cor Excelsior av.
Morgan Mary De Neale, artist, b 611 19th.
Morgan Michael, glazier, r 669 37th.
Morgan Myrtle, clk, b 713 Franklin.
Morgan Nettie V, bkpr, b Lake Shore av sw cor Excelsior av.
Morgan N J, student Heald-Dixon Coll, r Martinez, Cal.
Morgan's Park (J R Meyers, J A Morgan), saloon 3834 E 14th, Fruitvale.
Morgan P, rms 803 Clay.
Morgan Ross, civ eng, r 611 19th.
Morgan Roy P, clk S P Co, b 1017 Castro.
Morgan R, actor Ye Liberty Playhouse, r 1261 Shattuck av.
Morgan Samuel D, saloon 1177 7th, r 1513 Curtis.
Morgan Theodore, nurse 592 Sycamore, b same.

MORGAN THOMAS W JR,
Drafting, Blue Printing, Map Mounting and Publishing, and Notary Public, Office and Shop 611 19th, Phone Vernon 203; r same.

Morgan T (Morgan & Tubman), r Berkeley.

McCOWN'S
ACADEMY OF DANCING
Central Hall, 419 12th St.
Socials Every Wednesday & Saturday Eveg's
Classes Every Monday Evening, 8 to 12
Private Lessons by Appointment
PHONE OAKLAND 4355

Morgan Wales D, bkpr, b Lake Shore av s w cor Excelsior.
Morgan Walter (W Morgan & Co), r 296 Lee.
Morgan Wm, bartndr 454 6th, rms 1059 Clay.
Morgan Wm, driver Sobrero & Giambroni, r w s Rhoda av 4 n Hopkins, Fruitvale.
Morgan Wm, carp, r 1104 E 16th.
Morgan Wm O, ins adjuster, b 1405 Webster.
Morgan W, plumber R Dalziel Jr Co.
Morgan W & Co (Walter Morgan), heating apparatus 41 Bacon Bldg.
Morgan & Tubman (T Morgan, D G Tubman), props Industrial Asbestos Co s s Bay nr 65th, Emeryville.
Morgans Leroy P, student, b 453 E 11th.
Morgans Morgan L, student, b 453 E 11th
Morgans Morgan P, hardware 615 E 12th, r 453 E 11th.
Morgeneier Oscar, patternmkr, b 1812 14th av.
Morgeneier Robert (Morgeneier & Drew), r 1812 14th av.
Morgeneier & Drew (Robert Morgeneier, W F Drew), architects 36 Tel av.
Morgenroth A, brakeman S P Co, r Berkeley.
Morgensen Adolph, helper United Iron Wks, b 560 63d.

UNITED IRON WORKS
Engines Boilers Ice and Refrigerating Machinery
Ammonia Valves & Fittings
2nd & Jefferson, Oakland, Cal. PHONE OAK. 342

Morgensen Alfred, clk, b 4203 Piedmont av.
Morgensen Andrew P, stevedore, r 560 63d.
Morgensen Peter, molder, r upper end Monticello av, Melrose.
Morgensen Wm, mach United Iron Wks, b 560 63d.
Morgenstern Albert, b 4101 Piedmont av.
Mori Anito, lab Cal Fruit Canners' Assn, rms 711½ Myrtle.
Mori Hidekichi, bathr 519 7th, r same.
Mori T, lab, b 1830 West.
Moriarty Jeremiah, r 212 5th.
Moriarty Josie, cashr Palace Bakery, b 1507 Bway.
Moriarty Louis W, clk, b 212 5th.
Moriarty Margaret, tel opr, b 212 5th.
Moriarty Michael, clk, r 5852 Adeline.
Moriarty Thomas J, lab S P Co, r 679 Castro.
Moriarty Timothy, carp, r 967 Parkway
Morich Peter, lab, b 1558 17th.
Morillo Lawrence, baker, r e s Palo Vista av 4 s E 14th, Fitchburg.
Morin Eleanor, bkpr, b 1852 Tel av.
Morin Margaret, dept mngr H C Capwell Co, b 922 Grove.
Morin Napoleon, shoemkr 1654 Grove, r 753 53d.
Morine Thomas J, r 1720½ 7th.
Morinovich John, lab, rms 1358 17th.
Morio G, lab, rms 229 Haven.
Morise S, cook, r 1466 Chestnut.
Morison, see also Morrison.
Morison Edwin H, b 564 23d.
Morison Grace, student, b 180 Kempton av.
Morison Hannah B (wid W G), r 564 23d.
Morison Harry C, lawyer 114 Bacon Bldg, b 107 Lester av.
Morison Helen C (wid Wm W), r 107 Lester av.
Morison Hercules L, mach, b 107 Lester av.
Morison Isabelle F, tchr, b 107 Lester av.
Morison Jane E, music tchr 564 23d, r same.
Morison Wallace, cashr frt dept S P Co, r 180 Kempton av.
Morita Chima, barber 322 7th, r same.

Get Our Prices and Then Watch Us Grow
COLONIAL STATIONERY & ART CO.
INCORPORATED
Trunks, Leather Goods, Pictures, Picture Framing, Stationery and Office Supplies
222 San Pablo Av., nr. 16th St., Oakland, Cal.

J. M. PERKINS CO.
REAL Estate
Adams Point Property a Specialty
1 Telegraph AVENUE OAKLAND
PHONES
Oakland 3500
Home A3500

ALAMEDA RUG WORKS
RUGS MADE FROM OLD CARPETS
Carpets taken up, cleaned and relaid
2006 EVERETT STREET Phone Alameda 39 ALAMEDA

FOR MACHINERY GO TO JOSHUA HENDY IRON WORKS MANUFACTURERS
75 FREMONT STREET. - SAN FRANCISCO, CAL.

See GEO. H. VOSE For Real Estate Insurance and Notary
968 Broadway Oakland
Phone Oakland 7516

STANDARD GAS ENGINE CO.
MARINE, STATIONARY, PUMPING and HOISTING ENGINES Etc.
Dennison and King Sts. East Oakland
At 23d Ave. Station Phone Merritt 140

Morita R, shoemkr T Miyamoto, rms 1509 7th.
Moritz John H, mngr Result Lndry, r 1510 Brush.
Moritz N, rms 1803 7th.
Moriz Francisco, lab, rms 757 Peralta.
Mork Alice, dom 28 Orange av.
Mork Walter, metalwkr Robert Dalziel Jr Co, r Berkeley.
Morland John, lawyer, r 1811 Shattuck av.
Morley Athelston, music tchr 2061 Summit, b same.
Morley Jewelry & Optical Co (Inc), David Hyman mngr 964 Washn.
Morley Lee, painter, b 4308 Grove.
Morley Lewis, cook 409 12th, b 178 8th.
Morley Mary, dom 1113 Linden.
Moroff Albert, emp American Rubber Mnfg Co, b 2020 Market.
Moroney Thomas J, bkpr Eby Mach Co, r S F.
Morozzo Battista, shoemkr DeLancey, Espejo & Co, r Alameda.
Morphus L, rms Ruedy's Hotel.
Morrell Henry, carp, r 341 Park av, E Oakland.
Morrest Edwin E, civ eng, r 1260 E 27th, Fruitvale.
Morrill Arthur L, clk, r 528 E 16th.
Morrill Asa S, salsn Hook Bros & Co, b 2204 Market.
Morrill Mrs Clara, rms 1355 Bway.
Morrill Elmer H, watchmkr R W Edwards (Inc), r 521 Merrimac.
Morrill Frank D, carriage painter, r 365 E 21st.
Morrill George A, salsn J W Leavitt & Co, r 1026 54th.
Morrin Ethel, stenogr, b 1424 Franklin.
Morris Albert H, clk, b 274 E 11th.
Morris Anna (wid Joseph), r 812 Campbell.
Morris Anna, tchr Melrose School, r Berkeley.
Morris Anthony P, notary 855 Bway, r Berkeley.
Morris Archie, b Hotel Crellin.
Morris Mrs Blanche, rms 480 24th.
Morris Carlton R, clk, r 1040 60th.
Morris Carrie (wid Henry), r 842 West.
Morris Charles, expman 1224 8th, rms same.
Morris Charles, colr, r 992 60th.

J. F. NOLAN, Prop. Phone Oakland 2931
Nolan's Cafe
Fancy Wines, Liquors and Cigars
Straight Kentucky Whiskey Our Specialty
1654 7th Street Oakland, Cal.

Morris Charles B C, carp, b 110 Miles av.
Morris Charles O, carp, b 1762 10th av.
Morris Cornelius R, clk, r 1040 60th.
Morris David, lab U Eng Wks, r S F.
Morris Don M, clothing 1062 Washn, r 340 Jayne av.
Morris Edward T, marine eng, r 1380 9th av.
Morris Edward W, painter, r 539 36th.
Morris Elaine P, b 1676 8th.
Morris Eva, b 1762 10th av.
Morris Florence E, dressmkr, b 523 17th.
Morris Frank, gardener, rms 4132 Howe.
Morris Frank, horse dlr, r 1802 13th av.
Morris Frank, salsn Holcomb Realty Co, r 690 Sycamore.
Morris Frank B, pkr, r 1160 E 16th.
Morris Frank J (Johnson & Morris), r 1704 23d av.
Morris Frank W, saw filer, b 812 Campbell.
Morris George, clk S P Co, r 543 33d.
Morris George W, painter, r Beulah Park.
Morris George W, died June 11th, '07, age 78.

MORRIS HARRY D,
Manager Domestic Laundry Co, r 1685 Valdez.

Morris Henry B, mngr Bishop & Co, r Berkeley.

IF YOU MUST MOVE
SEE THAT YOU MOVE RIGHT.

Morris Henry C, office 5 Macdonough Bldg, b 510 Vernon.
Morris Henry S, r 510 Vernon.
Morris Henry T, asst adjuster O T Co, r Alameda.
Morris Hilda, dom 1210 Jackson.
Morris Howard T, carp, r 1762 10th av.
Morris H B, porter Pullman Co, r 803 Wood.
Morris Jacob S, carp, r 718 17th.
Morris James, cook, rms w s 28th av 1 s E 9th.
Morris James, lab, b 772 17th.
Morris James, molder Empire Foundry Co, r 819 Clay.
Morris James N, contr 415 20th, r same.
Morris James W, pres Sunset Paper Co, r 518 E 24th.
Morris Mrs Jane, r 675 36th.
Morris Jennie, student, b 675 36th.
Morris John, lab Santa Fe, rms 4201 West
Morris John, lab S P Co, r 1023 19th.
Morris John, waiter, rms 862 Willow.
Morris John S, furn rms 1759½ 7th.
Morris Joseph, carpetlyr, r 44 Mead av.
Morris Joseph, glazier L N Cobbledick Glass Co.
Morris Joseph A, lab, r 808 Chester.

MORRIS JOSEPH E,
Vice Pres and Genl Manager R H Morris Incorporated, 1818-1820 Telegraph av, b 675 36th.

ATHENS GARAGE
W. A. TOWNS, Prop. Phone Piedmont 167
J. G. ESTABROOK, Machinist
STORING CARS A SPECIALTY
38th and Telegraph Ave. OAKLAND
Full Equipment For Expert Automobile Repair Work

SUNSET LUMBER COMPANY
Main Office and Yard
First and Oak Sts.
Oakland
Tel. Oakland 176
C. H. LINGER, Manager
Branch Yard
E. 12th and 17th Ave.
East Oakland
Tel. Merritt 22

HOLCOMB REALTY CO.
HURRY TO PAGE 5
QUICK SALES
SPECIALTY

Morris Kate C, tchr, b 536 Albion.
Morris Lee E, b 1417 Brush.
Morris Leslie B, saloon 1057 Bway, r 966 Madison.
Morris Lettitia, stenogr D C DeGolia, r Berkeley.
Morris Lettie A (wid Henry S), r 1676 8th.
Morris Lettie W, b 1676 8th.
Morris Lilian E, nurse 1315 6th av, b same.
Morris Louis A, clk L B Morris, r 519 34th.
Morris Mrs Louisa, r 1300 7th.
Morris Lucy, grocer 369 10th, r same.
Morris Mabel E, b 1704 23d av.
Morris Malcolm, clk Standard Oil Co, b 170 9th.
Morris Mary (wid Lemuel), r 2233 Adeline.
Morris Mary E, tchr Lafayette Grammar School, r S F.
Morris Max (wid Manuel), r 629 Kennedy
Morris Merle L, cond, b 718 17th.
Morris Willie, b 95 Hamilton pl.
Morris M, cond S P Co, r 2036 Cedar.
Morris M L, b Hotel Crellin.
Morris Nellie, b 369 10th.
Morris Raymond, messr Maxwell Hdw Co, r Alameda.
Morris Reginald, clk, r 1401 Franklin.
Morris Richard, clk, rms 376 E 11th.

BERTIN'S
DRY CLEANERS
Phone Berkeley 3008
Addison and Milvia Sts., Berkeley

MORRIS ROY H,
Pres R H Morris Incorporated, 1818-1820 Telegraph av, r 675 36th.

MORRIS R H (Inc),
Roy H Morris, Pres; Joseph E Morris, Vice Pres and Genl Mngr; Alfred Bayley, Sec and Treas; Automobile Brokerage 1818-1820 Telegraph av, Phone Piedmont 129, Home A4379. (See back cover and Mercantile Dept.)

Morris Samuel S, solr Goldberg, Bowen & Co, r 50 11th.

MORRIS SIDNEY M,
With R H Morris Incorporated, b 675 36th.

Morris Mrs Susanna, r 95 Hamilton pl.
Morris Sydney, driver Knoch & McMullen, r Berkeley.
Morris Thomas, eng S P Co, r 1713 11th.
Morris Thomas, laster Cahn, Nickelsburg & Co, r 11th cor Brush.
Morris T, lab Cal Door Co, r 808 Chester.
Morris Mrs Virginia, cashr H C Capwell Co, r 808 Chester.
Morris Walker W, barber 46 San Pablo av, r 608 Apgar.
Morris W n, artist, r 170 9th.
Morris Wm, pedlar r 837 Woood.
Morris Wm R, clk W A Plummer, r Alameda.

WESTERN FUEL COMPANY
FIRST and MARKET STS.
General Selling Agents
Standard Portland Cement

Morris W G, fireman S P Co, r 1112 Wood.
Morrisett John, brklyr, b 879 38th.
Morrisey, see also Morrissey.
Morrisey G, student Heald-Dixon Coll, b 1500 Sanchez.
Morrisey James, seaman, rms 1631 Atlantic.
Morrisey James W, lab S P Co, r Berkeley.
Morrison, see also Morison.
Morrison Addie I, b 462 22d.
Morrison Alexander McD, mach S P Co, r Alameda.
Morrison Andrew J, r 1106 E 21st.
Morrison Annie E (wid James A), r 462 22d.
Morrison Archibald B, miner, r 3607 Talcott av, Fruitvale.
Morrison A M, tile setter Pacific Mantel & Tile Co, r S F.
Morrison Catherine (wid Daniel), r 1062 E 17th.
Morrison Edith, b 1206 8th.
Morrison Edward, mach, r 1223 E 21st.
Morrison Elizabeth H, b 1214 14th.
Morrison E W, clk, b 1360 7th.
Morrison Francis R, music tchr 164 Miles av, r same, Claremont.
Morrison Georgie, b 1062 E 17th.
Morrison Hazel, b 1115 Adaline.
Morrison Helen (wid Eastman), b 5985 Telegraph av.
Morrison Hiram L, driver, r 408 2d.
Morrison James M, contr 1214 14th, r same.
Morrison John, farmer, rms 3607 Talcott av, Fruitvale.
Morrison John B, lab, rms 962 7th.
Morrison John T, policeman, r 1206 8th.
Morrison Mrs Julia, r 517 18th.
Morrison J V, rms Hotel Gibson.
Morrison Mrs Kate, dressmkr High n Hopkins, r same, Allendale.
Morrison Kenneth A, cond S F, O & S J Ry, r 497 49th.
Morrison Landers, trav agt, b 272 11th.
Morrison Leon, clothing 955 Broadway, r 618 9th.
Morrison Leslie C, millhand, b 462 22d.
Morrison Lulu, b 1106 E 21st.
Morrison Maggie E, cook, rms 430 6th.

See SHAW & SHAW
For High Grade Photographs
Portraits and Views
PHONE OAKLAND 2386
1115 Broadway Oakland, Cal.

For Reliable Seeds and Plants, try the
Oakland Seed and Plant Co. 36th and Grove Sts.
Phones { Home A1547 Piedmont 119
A. G. Flock, Pres.
E. Flock, Mgr.

J. TYRREL
C. A. TYRREL, NOTARY PUBLIC
REAL ESTATE — INSURANCE
SURETY BONDS
No. 5 Telegraph Avenue

H. Z. JONES REAL ESTATE OWNER 458 9TH ST. OAK.

GEO. FAKE WATCHMAKER and JEWELER

1113 Broadway, Oakland, Cal.

WATCH INSPECTOR FOR SOUTHERN PACIFIC AND SANTA FE RAILROADS PHONE OAKLAND 3739

WESTERN BUILDING MATERIAL CO.
FIRST and MARKET STS.
BRICK, FIRE BRICK, ROOFING SLATE, CEMENT, LIME, PLASTER TERRA COTTA, SEWER PIPE, AND BUILDING MATERIAL

Morrison Mary, b Kelley av nr Excelsior av.
Morrison Mary (wid Paul), r 262 Hollis.
Morrison Mary A (wid Thomas A), r 1277 Webster.
Morrison Minnie E, b 164 Miles av, Claremont.
Morrison Murdock, carp, rms 955 7th.
Morrison Richard, porter Pullman Co, r 712 Myrtle.
Morrison Mrs Sarah H, r 164 Miles av, Claremont.
Morrison Stephen, carp, b 1462 West.
Morrison Walter H, bkpr, r 1115 Adeline.
Morrison Wm, r Watts nr Park av, Emeryville.
Morrison Wm, bkpr Dolliver & Bro, r Berkeley.
Morrison Wm A, salsn J W Leavitt & Co, r 812 57th.
Morrison Wm C, porter C J Heeseman, b 820 Magnolia.
Morrison Wm H, b 604 8th.
Morrison Wm H, mnfrs' agt, r 1324 Filbert.
Morrison Wm J, mngr Gardiner-Mitchell Co, b 1206 8th.
Morrison Willmott, carpet clnr 820 Magnolia, r same.
Morrison Winfield S, supt National Pharmacy Co, r S F.
Morrison W W, clk S P Co, r 180 Kempton av, Piedmont.
Morrissey, see also Morisey.
Morrissey Catherine (wid Patrick), r 1320 6th av.
Morrissey Daniel, caulker, b 1320 6th av.
Morrissey James, clk S P Co, b 952 63d.
Morrissey James E, painter, b 1320 6th av.
Morrissey Maurice, stevedore, r 1662 Atlantic.
Morrissey Richard, b 782 Apgar.
Morrissey Susan C, b 1320 6th av.
Morrow Ann (wid James), b 990 4th av.
Morrow Charles, tmstr Pacific Mantel & Tile Co, r 28 Orange av, Fruitvale.
Morrow Horace G, r 1289 Jackson.
Morrow Irving F, student, b 710 34th.

THE TRIBUNE
EVERY EVENING
SUNDAY MORNING
LARGEST & BEST

Morrow James A, r 710 34th.
Morrow James C, carp, rms 1252 Franklin.
Morrow Joseph, clk, b 1827 Telegraph av.
Morrow Joseph, jab U Eng Wks, r 990 4th av.
Morrow Joseph, cementwkr, r 637 Kennedy.
Morrow Marian K, b 1907 Telegraph av.
Morrow Mary (wid James), r 641 Kennedy.
Morrow Mary A, b 990 4th av.
Morrow Mary H (wid Frederick), r 1907 Telegraph av.
Morrow Oliver B, linen man Pullman Co, r 835 Willow.
Morrow Paul T, b 1325 Jackson.
Morrow Thomas, tmstr, rms 990 4th av.
Morrow Verima P, b 1907 Telegraph av.
Morrow Wm R, plumber, r 1220 Liese av, Fruitvale.
Morse Ada G, b 59 Monte Vista av.
Morse Anita B, stenogr H J Heinz Co, r Alameda.
Morse Arthur J, salsn Hauschildt Music Co, r w s Congress av 2 n Boulevard av, Melrose.
Morse Mrs. A F, seams, r 1363 Castro.
Morse A U & Co (Kansas City), A G Scott mngr, mnfrs' agts 1003½ Broadway.
Morse Charles B, carp, b 1363 Castro.

A. J. TAIT & CO.
REAL ESTATE and RENTALS
Fire Insurance and Notary Public

Morse Clarence, mach S P Co, r Berkeley.
Morse Cynthia A (wid Frederick), r 1754 10th av.
Morse C B, emp Contra Costa Lndry.

MORSE C C & CO,
(Successors to Cox Seed Co), John Vallance, Supt; Glen av off Piedmont nr Terminus Key Route. (See adv under Nurseries.)

Morse Dora, clk Bowman & Co, b 465 18th.
Morse Edwin B, clk, b 1754 10th av.
Morse Elizabeth S (wid Frank), r 59 Monte Vista av.
Morse Frances L (wid S Bradford), b 1363 6th av.
Morse Fred F, sec Morse Realty Co, r Redwood rd, Allendale.
Morse Frederick W, phys 207 Central Bank Bldg, r 1363 Madison.
Morse George H, r w s Seminary av 2 n Walnut, Fitchburg.
Morse George H, pres Morse Realty Co, r Redwood rd, Allendale.
Morse Harry N, detective, r Newton av cor Hanover av.
Morse Harry N Jr, painter, b 1539 4th av.
Morse Henry B, teller Central Bank, b 1363 6th av.

Eilers Music Co.
The Largest Pacific Coast PIANO Dealers
Over 40 different makes of the world's best pianos to select from.
ALSO the world renowned Peerless Electric Pianos
THE Genuine Autopiano AND Welte Orchestrions and the wonderful Welte Mignon

HELP UNIVERSAL EMPLOYMENT AGENCY HELP
527 9th St. Both phones 2552 and we will help you

COMMERCIAL STATIONERS | PRINTING BOOKBINDING | SMITH BROS. 462-464 Thirteenth St. Bet. Broadway and Washington Sts.

Morse Isabelle M (wid Samuel B), r 2001 14th av.
Morse Jason B, plumber 461 51st, r same.
Morse John, plumber, rms 1375½b Broadway.
Morse Lillian, rms 574 9th.
Morse Lora (wid Albert), r 1913 Market.
Morse Louis, b 1810 West.
Morse Mark S, signalman S P Co, r n s Harrington 3 e Seminary av, Fitchburg.

MORSE MASON H,
Propr Mountain View Nursery 4498 Piedmont av, Phones Piedmont 1277, Home A3686, r same.

Morse Realty Co, G H Morse, pres; F F Morse, sec; 905 Union Sav Bk Bldg.
Morse Zachariah, janitor, rms 1428½ 10th.
Morser Mark M, surveyor, r 895 53d.
Morsman Frank S, pres Bay Cities Realty Co, r Alameda.
Mort Roy, b 1165 Jefferson.
Mortana John, lab, rms 706 Peralta.

MORTENSEN JENS P,
Contractor and Home Builder and Designer 801 E 21st, Phone Merritt 3620, r same. (See adv Contrs Dept.)

Mortensen Martin F, contr, r 5506 Dover.
Mortenson Benjamin, elec, b 1723 10th.
Mortenson Jasper, gardener Hillside av cor Vista av, Piedmont.

CLEANING PRESSING
PHONES PIEDMONT 181 HOME A2285
PIEDMONT RENOVATORY
DYEING REPAIRING
4109 PIEDMONT AVE.

Mortenson Louis W, clk Piedmont Floral and Seed Co, r 4103 Piedmont av.
Mortenson Peter, master mariner, r 1723 10th.
Mortenson Wm, sign painter, b 1723 10th.
Mortimer Frank C, clk, r 646 Oakland av.
Mortimer Henry C, actor Ye Liberty Playhouse, r Angelus Hotel.
Mortimer Mary E (wid Wm), r 1632 Bray av, Fruitvale.
Mortimer Willette, lab S P Co, r 1055 Campbell.
Mortimore Wm, r 1722 9th.
Mortin Lois, actor Idora Park, r 5730 Telegraph av.
Mortlock Ernest W, car opr O T Co, r 4615 Shattuck av.
Morton Algernon V, clk, b 23 Warder.
Morton August, shoemkr C J Seemann, r 4203 Piedmont av.
Morton Augustin W, b E 29th n w cor 14th av.
Morton Mrs Celia, milliner Hale Bros, r 23 Warder.
Morton Charles L, tailor 1308 Clay, b 808 27th.
Morton Charles M, r 387 North, Claremont.
Morton Charles W, eng, b 820 Isabella.
Morton Cleo, stenogr, b 957 Harrison.
Morton Darius W, shingler, r Market s e cor 22d.

TAYMANCE REAL ESTATE COMPANY
REAL ESTATE AGENTS AND AUCTIONEERS
460 and 462 8th St. Oakland, Cal.
TELEPHONE OAKLAND 328

Morton Mrs Flora, b 617 15th.
Morton Fred, carp, b 861 28th.
Morton F, fireman S P Co, r 1840 7th.
Morton George, janitor, r 1369 11th.
Morton George E, clk, r 841 33d.
Morton George L, bkpr, r 881 38th.
Morton Grace, bkpr Penn Oil Delivery, b 957 Harrison.
Morton Harry J, r w s Birdsall av 1 s Robert av.
Morton Henry, jeweler 1109 Broadway, r 52 Monte Vista av.
Morton Mrs Isadora, r 829 34th.
Morton James, moved to Alameda.
Morton John C, signalman S P Co, r 3123 Washington, Fruitvale.
Morton John W, student, b 1604 Grove.
Morton Julia, b 808 27th.
Morton Lillian, grocer E 29th n w cor 14th av, r same.
Morton Mary (wid Henry B), b 1621 7th av.
Morton Monta, waiter S P Co, b 973 36th.
Morton Reuben, porter, b 829 34th.
Morton Robert A, r w s Birdsall av 1 s Roberts av, Fitchburg.
Morton Walter, waiter S P Co.
Morton Wm, steamfitter Industrial Asbestos Co, r Berkeley.
Morton Wm N, nurse, b 808 27th.
Morton Wm R, barber, b 829 34th.
Morton Wm T, lineman O T Co, r 1604 Grove.
Morton Wirt H, porter Pullman Co, b 829 34th.
Mortone Elizabeth (wid Henry), tailor Jones & Jones, r 837 Myrtle.
Morube Charles, waiter, r 22 Boehmer.
Morvatt Wm, clk Hale Bros, r 1363 Market.
Mosako Joseph, lab, r 771 47th.
Mosbacher George, cloaks 1119 Washington.
Mosberger John C, cook, r 1161 Peralta.
Mosby Clyde, real est 70 Lowell, r same.
Mosby Eva, b 70 Lowell.
Mosby Jennie, clk Hale Bros, b 70 Lowell.
Mosby John, b 196 Newton av.
Mosby John, driver Oakland Ice Co, rms 363½ 12th.
Mosby Nellie, bkpr, b 70 Lowell.
Mosby Nina, clk, b 70 Lowell.

Quality Goes In Before the Name Plate Goes On
Coast Carriage Co. Vehicles
Cor. 12th and Jackson Sts.

HOLCOMB REALTY CO. READY PAGE THREE BIG GROUND FLOOR OFFICES

Benj. Curtaz & Son, Inc.
PIANOS, PLAYER PIANOS, ORGANS and MUSICAL MERCHANDISE
1321 Broadway
Phones Oakland 2653 Home A 1414
H. L. Curtaz, Pres. W. E. Fitzsimmons, Mgr.

House Wiring Bells Installed EAGLE ELECTRIC CO. Motor Work Estimates Furnished
Gas and Electric Fixtures — Electrical Supplies — Repair Work a Specialty
H. A. Kohlmyer, Manager, Phone Merritt 3926 1206 13th Ave., Near 14th St., East Oakland Phone Merritt 45 Home B1531

NOTARY REAL ESTATE
OLAF J
HANSSEN
SEE PAGE 6
GENERAL BROKER

WHITE GARAGE
THE WHITE COMPANY
538 Seventeenth St. - Oakland

A reinforced concrete building of 30,000 square feet affords unusually attractive accommodations for automobiles. Repair shop unexcelled for steam or gasoline cars.

Oakland Conservatory of Music
The largest and most thoroughly equipped School of Genuine Musical Instruction on the Pacific Coast.
Director ADOLF GREGORY
1170 Madison St., Bet. 13th and 14th
Sunset Oak. 4922 Home A2922

Mosca Ernest, barber John Tisch Co, r 1449 Bay av, Melrose.
Mosca Louis, contr rear 1118 E 11th, r same.
Mosca Louis Jr, barber J Cicero, r 1118 E 11th.
Mosch Ada, clk Howell-Dohrmann Co, b 523 36th.
Mosch John, waiter, b 255 Haven.
Masco Demetri, student, b 1450 Marion, Melrose.
Mosco George, clk T Mosco, b 1450 Marion, Melrose.
Mosco Tomaso, grocer 1701 E 14th, r 1450 Marion, Melrose.
Moseley Andrew S, r 1360 Madison.
Moseley Bertha L, b 1014 9th av.
Moseley Edward L, r 415 Adams.
Moseley Henry, boilermkr S P Co, r 756 Market.
Moseley John E, shoemaker 129 E 12th, r 1014 9th av.
Moseley John E Jr, clk, b 1014 9th av.
Moseley Nute H, solr Polk-Husted Directory Co, rms 538 15th.
Mosena Ralph W, salsn F B Dallam Co, rms 265 12th.
Mosena Roscoe L, mngr Nile Club, r 748 Telegraph av.
Moser Jacob, lapidary, r 1450½ Fremont av, Fruitvale.
Moser Julius, lapidary, r 1300 Merrill av.
Moses Esther A, bkpr Helmond & Kreyes Co, b 1216 E 24th, Fruitvale.
Moses Otho, carp, r 1216 E 24th, Fruitvale.
Moses Paul L, fruits 1019 Clay, r 1412 Terrace.
Moses Richard, grocer 1700 Market, r same.
Moses Wm W, clk, r 1418 9th.
Mosgrove Thomas, carp, rms 1554½ 7th.
Moshay August, cook, r 1608 5th.
Mosher Charles H, stovemkr, r 768 11th.
Mosher Frank, clk Paraffine Paint Co, b 912 Filbert.
Mosher Frank, painter, rms 958 8th.
Mosher Fred A, b 768 11th.
Mosher Gertrude L, tchr Fruitvale School No 3, b 768 11th.
Mosher Harry A, priv sec Farmers' and Merchants' Sav Bk, r 375 Staten av.
Mosher Howard N, supt steam dept O G L & H Co, r 1119 West.

W. T. HARRIS
Real Estate and Insurance
Loans 113 TELEGRAPH AVENUE
PHONES: OAK. 3040 HOME A3060

Mosher Jennie (wid James P), b 1119 West.
Mosher Nellie, r 589 63d.
Mosher Theresa (wid George), b 1164 8th.
Mosher Wm J, dentist 1164 8th, r same.
Mosi John, mach United Iron Wks, r 1073 12th.
Mosier Lawrence, mining, r 1720 5th.
Moskovits Louis, r 260 4th.
Moskovits Morris, b 260 4th.
Moskovitz Thelma, helper Osgood Bros, b 265 5th.
Moskowitz David, r 767 10th.
Moskowitz Israel, clothing 840 Washington, r 798 Jefferson.
Mosley Josephine, lndrywkr Excelsior Lndry, r S F.
Mosolen Joseph, lab, r 1785 5th.
Mosolso K, restaurant 409 San Pablo av.

MOSS,
Gloves, Corsets and Umbrellas 459 13th. Phone Oakland 3493.

Moss Caroline, b 4208 Piedmont av.
Moss Carrie, dom 428 E 17th.
Moss Cornelius G, acct, rms 709 8th.
Moss David, mach Judson Mnfg Co, r 1111 Santa Fe av.
Moss Ellis M, trav agt, r 587 66th.
Moss George, clk, r 1430 10th.
Moss Robert, cementwkr S P Co, r 1179 3d.

SHROUT-SHORTT
REALTY COMPANY
1264 Broadway, Oakland, Calif.
Property Specialists
Correct Representations
City Property & Ranches

Moss Wm L, real est, b 1112 Alice.
Mosser August, lab S P Co.
Mossman Joseph, elec, b 38 Mead av.
Mosso Arthur, waiter, rms 851 Alice.
Mossop Madge R, stenogr Watson Roof Co, b 520 18th.
Mossop Richard, treer Cahn, Nickelsburg & Co, b Myrtle cor 11th.
Mota Jacinto, lab, rms 757 Peralta.
Motander Alfred J, cabinetmkr, r 1745 King av.
Mote Jesse F, clk, r 1078 56th.
Mote Mrs Mary, b 1430 Bryant av, Melrose.
Motherwell Katherine, b 958 8th.

MOTLEY HOWARD C,
Office 102 473 14th, r 721 Telegraph av.

Motn John M, tailor, r rear 540 53d.
Moto Kyisha, dom 160 Lake.
Motor Parcel Delivery Co, T C Peck mngr, 608 15th.
Motos J, lab S P Co, r 725 Magnolia.
Mott, see also Motts.
Mott Edmond H, bkpr, r 598 66th.

MOTT HON FRANK K,
Pres Frank K Mott Co, Mayor of Oakland, r 1066 Jackson.

MOTT FRANK K CO,
F K Mott, Pres; A L Hannaford, Sec; Real Estate and Insurance 1060 Broadway.

How about "Smith"? Is he good pay?—We can tell you how he paid the other fellows.
WELLMAN-ROBBINS MERCANTILE AGENCY, 228-229 Bacon Building TWELFTH AND WASHINGTON

OCCIDENTAL BUILDERS' SUPPLY CO. PHONE BERKELEY 3751
OFFICE AND WAREHOUSE
2843 Shattuck Ave. Berkeley
Brick, Lime, Cement and Plaster

PHOENIX FLOUR
THE WHITEST
THE BEST
ASK YOUR GROCER

HOLCOMB REALTY CO.
THE MONEY MAKERS

Mott Herman S, carp, r 1010 Wheeler av, Fruitvale.
Mott James, lab, r 3309 Washington, Fruitvale.
Mott John, cutter Vogue Tailoring Co, r 2038 Linden.
Mott John W, clk, r 1616 14th.
Mott Katherine C, b 1066 Jackson.
Mott Mary G (wid John C), b 1902 Telegraph av.
Mott Mary T (wid Henry V), b 1902 Telegraph av.
Mott Nannie (wid Frank), r 607 18th.
Mott Robert, r Grand av cor Lenox.
Mott Mrs Robert, millinery 470 13th, r Grand av cor Lenox.
Mott Susie W, b 1066 Jackson.
Mott Wm J, fireman S P Co, r 590 22d.
Motta Antonio, watchman, r 517 Kennedy.
Motta Manuel, tanner T W Corder, r Berkeley.
Motto Secondo, lab, r 403 B.
Motts, see also Mott.
Motts John F, carp, r 218 Claremont av.
Motts Joseph, butcher Grayson-Owen Co.
Motts Reuben, feed 51 Claremont av, Claremont, r 555 55th.
Motts Walter D, acct, r 192 Chicago av.
Motz Joseph V, lab, rms 1111 3d.
Mougin Mrs Leonie, r 1134 E 15th.

MUNICH ART GLASS CO., Inc.
Designers and Makers of
STAINED GLASS WINDOWS
Hard Metal Work
510-512 TURK ST., Near Larkin
Phone Franklin 1588 SAN FRANCISCO

Mougin Madeline, b 1134 E 15th.
Mouja C, cook, rms 1617 9th.
Moul Charles T, student, b 357 10th.
Moul Homer C, contr 357 10th, r same.
Mould Alice H, teller State Sav Bank, b 469 E 17th.
Mould Hattie E (wid Richard D), r 469 E 17th.
Moulds Robert, r 631 46th.
Moule Andre V, interpreter, r 1169 7th.
Moult John, waiter, r 235 Hollis.
Moulthrop Burt, clk Sherman, Clay & Co, r Alameda.
Moulthrop H L, asst eng S P Co, r Alameda.
Moulton Alfred R, compiler, r 268 62d, Claremont.
Moulton Avery P (Moulton Bros), r 3512 Washington, Fruitvale.
Moulton Bros (Frank and A P), meats 1411 Liese av, Fruitvale.
Moulton Daniel S, died July 31st, '07 age 66.
Moulton Frank (Moulton Bros), r 3512 Washington, Fruitvale.
Moulton Helen (wid Daniel), b 682 Brockhurst.
Moulton Lulu, clk, b 155 Monte Vista av.
Moulton Mabel C, b 155 Monte Vista av.
Moulton Phoebe H (wid Elisha), r 155 Monte Vista av.
Moulzen Louis, b Industrial Home.

R. J. PAVERT
Practical Builder Expert Appraiser
Loans Homes Built and Sold on Easy Terms. RESIDENCE and OFFICE
40 CROSBY AVENUE
Phone Merritt 161 FRUITVALE, CAL.

Mound Mrs Margaret, r 1463 Broadway.
Mounis Anton, lab, r 1673 9th.
Mount Arnold J, teller Central Bank, rms 710 13th.
Mount Harvey B, pharmacist Bowman & Co, b 1453 Filbert.
Mount Helen, artist 1453 Filbert, b same.
Mount James H, clk H D Cushing, r 1453 Filbert.
Mountain Edna F, b 492 28th.
Mountain Frank J, student, b 492 28th.
Mountain Joseph, lab, r 1055 Cameron.

MOUNTAIN VIEW CEMETERY,
A D Smith, Supt, end Piedmont av; Phone Piedmont 2588.

MOUNTAIN VIEW NURSERY
(Mason H Morse), 4498 Piedmont av; Phones Piedmont 1277, Home A3686.

Mountain Wm, boilermkr S P Co, r 492 28th.
Mountjoy Thomas, finisher Cahn, Nickelsburg & Co, b w s Henry nr E 14th, Fitchburg.
Mounts David A, grocer 3509 Fruitvale av, r same.
Moura Joseph, watchman, r 129 Hannah.
Moura Manuel, clk S P Co, r Elmhurst.
Mouritz Anita C, student, b 244 Santa Clara av.
Mouritz Arthur A, phys 244 Santa Clara av, r same.
Mouritz Desmond A, clk Home Furnishing Co, b 244 Santa Clara av.
Mouritz Ethel L, b 244 Santa Clara av.

MOUSER BENJAMIN T,
Druggist 1811 Telegraph av, Phone Piedmont 1510, r 542 32d.

Mouton Jules, died Jan 12th, '08, age 83.
Moutry Mary (wid James), r 1268 16th av.
Mow Lee & Co, grocers 371 8th.
Mow Sang & Co, fruits 351 9th.
Mowat Wm, clk, b 1417 Castro.
Mowbray Rev Henry B, asst pastor First Congregational Church, r 233 Orange.
Mowell Paul D, real est 578 17th, r same.
Mower Forrest H, insptr, r 1664 8th.

H. J. SQUIRES CO.
Berkeley Real Estate and Insurance
TELEPHONE BERK. 1031
2106 VINE BERKELEY

FITZ
COMPANY
Real
Estate
WE SELL
Oakland
Alameda
Berkeley
Fruitvale
Los Gatos
and the
Santa Cruz
Mountains
1313
BROADWAY
Opp. Postoffice
Oakland
California
Phone Oakland 7932
ASK
FITZ
ABOUT
IT

RALEIGH BROS., 472 TENTH ST.
REAL ESTATE, INSURANCE AND
MONEY BROKERS
Phone Oakland 1919 Home Phone A2061

LOCAL & FREIGHT
WHITE GARAGE
BATINS REPAIRING.

Walter S. Mackay & Co.
CARPETS FURNITURE DRAPERIES
418 to 424 Fourteenth Street, Oakland, Cal.

Your Credit Is Good at
Breuner's
13th & Franklin Sts.
Furniture, Carpets, Stoves Etc.

Mower Geneva W, instr Mills College, b same.
Mower Wilbur D, mach Union Mach Wks, r 543 E 20th.
Mowers Albert, tmstr, r Fruitvale av nr E 27th.
Mowers Kirk, tmstr, r Fruitvale av nr E 27th.
Mowers Perry E, chauffeur, r 6020 Telegraph av.
Mowrey E, mill hand, b 140 Athol av.
Mowrey Peter H, driver W H Wielby, r 1756 11th av.
Mowrey Allen, r 978 Cypress.
Mowry Frank, carp, b 122 12th.
Mowry Mary C (wid Lewis C), rms 527 Park av.
Moxham Jesse B, r 1169 Talcott av.

MOXHAM J B

(Scott & Moxham), r 1168 E 16th.
Moy Katherine A, stenogr Pacific Manifolding Book Co, b 821 Mead av.
Moy Lizzie, dom 1315 Oak.
Moyer Frank D, teller First Natl Bank, r 1213 11th av.
Moyer Mrs Kate, r 646 53d.
Moyer Mahlon M, r 1170 E 20th.
Moylan Adrian R, clk, b 256 Euclid av.
Moylan Augustus J, clk, r 1428 Myrtle.
Moylan John H, contr 256 Euclid av, r same.
Moylan Walter J, clk, b 256 Euclid av.
Moyle George K, grocer 2001 Fruitvale av, r 2908 Atwell av.
Moyle Wm F, carp, r 1029 San Pablo av.
Moyles James, driver People's Express Co, b 459 34th.
Moyles James L, painter, r 4559 34th.
Moyles John P, driver People's Express Co, b 459 34th.
Moyles Patrick, died Dec 19th, '07, age 79.
Moynagh James, lineman, r 916 Wheeler av, Fruitvale.
Moynihan George, clk Taft & Pennoyer, r 566 Jones.
Mozu Margaret, lndrywkr Excelsior Lndry, b 906 Folger av.
Muckle Alexander, mach S P Co, r Ridley House.
Mudge Alfred, printing broker, rms Hotel Athens.
Mudge Earl W, blksmith, rms 1474 9th.

A. GABRIEL
Locksmith and Electrician
GENERAL REPAIR SHOP
465 8th St., Bet. Broadway & Washington
OAKLAND, CAL.
Phone Oak. 3424 Res. Phone Pied. 232

Mudge Robert S, acct, b 1264 6th av.
Mudter Emil, barber Peter Nelson, r 1185 E 24th.
Mue Albert, lab, r 1381 12th.
Muehlenbrauch Max F, phys 513 E 15th, r same.
Mueller, see also Miller, Moeller, Moller and Muller.
Mueller August, cook, r 1444 Linden.
Mueller Bertha (wid John C), r 458 22d.
Mueller Charles, artist Schmidt Lithogr Co, r 767 13th.
Mueller Charles D, optician Chinn-Beretta Optical Co, r 1439 Franklin.
Mueller Conrad, student Concordia Coll, b same.
Mueller Edward, housesmith Parcells Safe Co, r Berkeley.
Mueller Emily, cashr Taft & Pennoyer, b 1711 Filbert.
Mueller Francis X, r 1652 13th av.
Mueller Jacob, b 1711 Filbert.
Mueller J H, trackman O T Co, r 4515 Grove.
Mueller Karl, mach, r 1426 E 9th.
Mueller Lewis A, clk G D Miller, r 1318 E 9th.
Mueller Louis A, mach S P Co, r 1213 20th av.
Mueller Otto, carp, b 1338 Bay av.
Mueller Robert E, letter carrier, r 25 Fairview av, Piedmont.

Bay City Well Works
Well Drilling, Boring and Pump Work
Warehouses and Shop 7th & Cedar Sts., Oakland; Park Ave. & Horton St., Emeryville
GEO. P. MARCUS, Proprietor
Phone Piedmont 2270 Res. 1046 54th St., OAKLAND

Muenk Amos, lab, r 1270 E 16th.
Muenk Arthur, mach, b 1270 E 16th.
Muenk Louis, mach, b 1270 E 16th.
Mues Dietrich, r 1071 Center.
Muffat Louis, r 322 10th.
Muffley Cornelia E (wid Wm N), r 1409 Castro.
Muggeridge Lee S, sign painter 919 San Pablo av, r same.
Muhoveric John, cook, r 1021 Pine.
Muhr, see also Muir.
Muhr Augusta (wid Herman A), r 1214 12th av.
Muhr Clarence, student, b 1141 Jackson
Muhr Feodor, r 3214 School.
Muhr Helen A, b 1212 12th av.

MUHR HERMAN,

President Vienna Cafe 967 Broadway, r 1141 Jackson; Phones Oakland 8169, Home A3390.

Muir, see also Muhr.
Muir Andrew R, ins agt, r 1208 E 22d.
Muir David, stonectr, r 825 17th.
Muir D P, rms 1457 7th.
Muir Eliza (wid Wm), r Pleasant Valley rd nr Oakland av.
Muir James B, mngr Merchants' Protective Assn, r 526 35th.
Muir Jane (wid John C), r 1208 E 22d.
Muir John, drayman, r 730 Filbert.
Muir J, lab S P Co, r 1054 E 14th.

Painters' and Paper Hangers' Outfits
Henderson Mfg. Co.
Ladders and Woodenware Specialties
East 14th St. and 14th Ave.
Oakland, Cal.
Phones:
Merritt 403
Home B1403

MUSIC AND MUSICAL MERCHANDISE
Pianos: WEBER, Pianola Pianos, Blasius & Sons, J. & C. Fischer, Kohler & Chase, Kohler & Campbell
1013 1015 Broadway, Oakland, Cal.
KOHLER & CHASE, Inc.
ESTABLISHED 1850 TELEPHONE OAKLAND 1009

Melrose Lumber and Supply Co. Office, Yards and Mill: Opp. MELROSE Station, S.P.R.R.
C. N. HENDERSON, Manager Phone Merritt 251 E. 14th St., 45th and 46th Avs.

HOLT REALTY CO. SEE PAGE THREE RICH-FARM-LAND CHEAP

Muir Maude L, b 1704 14th.
Muir Robert, draftsman, b 461 Oakland av.
Muir Samuel M, elec, rms 409 8th.
Muir Thomas R, clk Gardiner-Mitchell Co, r 1704 14th.
Muir Wm R, boilermkr S P Co, r 1667 8th.
Muivihill John, coachman, r 348 49th.
Mujo Andrew, died Apr 11th, '07, age 28.
Mukatelo Meick, mach, r 1710 11th.
Mulaky Katie, dom 1138 Magnolia.
Mulcahey John, oiler O T Co, rms Ibsen House.
Mulcahy Martin, lab, rms 1687 7th.
Mulcahy Mary, b 264 Lee av.
Mulcahy Patrick, rms 975 42d.
Muldary Richard M, cond Santa Fe.
Muldoon Edward, r 1501½ 7th.
Muldowney Andrew G, tallyman East Shore Lbr Co, rms 1673 Waverly.
Muldowney Emily J, nurse 1673 Waverly, r same.
Muldowney Thomas F, cond S P Co, r 1391 12th.
Muldowney Timothy, r 229 8th.
Muldowny Charles J, driver, b 1391 12th.
Muldowny Mary (wid James), r 1391 12th.

MULGREW CHARLES R,

See Harrington-McInnis Co, r 837 16th.
Mulgrew Frank L, clk, b 835 55th.

California Vulcanizing and Rubber Works
176 Twelfth St.
Auto Tires and Tubes. Tire Repairing our Specialty
Oakland 3882 — Phones — Home A 4523

Mulgrew James, r 1267 9th av.
Mulgrew James D, policeman, r 1083 8th.
Mulgrew John J, foreman, r 505 E 11th.
Mulgrew Wm J, plumber, r 1320 8th av.
Mulhall Joseph A, comp Oakland Enquirer Pub Co, r 420 E 15th.
Mulhern Frank, lab, r 1354 18th.
Mulhern John P, clk, b 1354 18th.
Mulholland George G, policeman, b 954 35th.
Mulholland John, lab, r 735 Center.
Mulholland John H, policeman, r 118 Shafter av.
Mulholland Mamie, student, b 623 E 12th.
Mulholland Robert, messr P O, b 623 E 12th.
Mulkeen Matthew, lab, r 627 Myrtle.
Mulkern Colman, signal man S P Co, r 1118 Campbell.

"MULL" SHOW CARDS,

Al Mulvany, Propr, 1018 Washington; Phone Oakland 2398.
Mullaley John, r 427 38th.
Mullaley Joseph, driver, r 3765 Broadway.
Mullaley Thomas F, tel opr, r 1464 Linden.
Mullaly Lawrence A, clk S P Co, rms 1670 9th.
Mullan, see also Mullen and Mullin.
Mullan Jeremiah, tmstr, b 3520 School.

H. D. IRWIN
Berkeley Real Estate
3264 Adeline Street
Phone Berkeley 1107 BERKELEY

Mullan Nathaniel S, mngr Key Route Inn, r 1609 Broadway.
Mullane John, plasterer 2029 Filbert, r same.
Mullaney Dorinda, b Industrial Home.
Mullaney Hattie (wid James), r Park av nr Hubbard, Emeryville.
Mullaney James, lab, b s s Park av nr Hubbard, Emeryville.
Mullaney Matthew, student, b s s Park av nr Hubbard, Emeryville.
Mullaney Peter F, r 3004 Sanders.
Mullarkey James J, salsn Zellerbach Paper Co, r 836 Franklin.
Mullay Wm, stenogr Waterhouse & Lester, b 24th cor San Pablo av.
Mullen, see also Mullan and Mullin.
Mullen Bernard, fireman, b 1966 West.
Mullen Mrs Catherine, asst R W Meck, b 1621 21st.
Mullen Charles, elec, b 4603 Shattuck av.
Mullen Daniel, clk, r 1352 18th.
Mullen Edward L, janitor James Corley, b 813 28th.
Mullen Edward P, bartndr, r 813 28th.
Mullen Frank E, clk, b 2046 Union.
Mullen Harriet M, prin Harrison School, rms Hotel Athens.
Mullen James E, lab, b 257 9th.
Mullen John, floorman Sperry Flour Co, b 4603 Shattuck av.
Mullen John F, plasterer, b 4603 Shattuck av.
Mullen Joseph F, clk, r 1319 Filbert.
Mullen Mrs Mary E, dressmkr 2046 Union, r same.
Mullen Matthew, contr 4603 Shattuck av, b same.
Mullen Michael, r 935 Poplar.
Mullen Minnie A, tchr Melrose School, b 1319 Filbert.
Mullen Murty, lab, rms 1675 Atlantic.
Mullen M J, truckman S F O & S J Ry, r 328 28th.
Mullen N, emp Contra Costa Lndry.
Mullen Orin J, driver Moore & Canty, rms 1378 15th.
Mullen Patrick, rms 1058 7th.
Mullen Patrick, lab O T Co, r 1966 West.
Mullen Peter J, marble wkr 4397 Piedmont av, r 5185 Telegraph av.
Mullen Thomas, r 257 9th.
Mullen Wm, feed 629 Valdez, r same.

GENERAL JOBBING Phone Berkeley 1712
NORTH BERKELEY PLUMBING CO.
Plumbing, Tinning and Gas Fitting
Sheet Metal Work
1504 Shattuck Ave. Berryman Station Berkeley

Century Electric and Fixture Co.
SUPPLIES, WIRING, REPAIRS, FIXTURES
1375-1377 Broadway
PHONES { SUNSET OAKLAND 911 HOME A 2911

ESTERLY CONSTRUCTION CO.
CEMENT CONSTRUCTION
Sidewalks, Walls, Foundations
Berkeley Phone 57
Successors to
LINDGREN-HICKS CO.
Oregon and Adeline Sts.

WESTERN STAGE APPLIANCE CO.

O. E. HOTLE & CO.
Realty, Bonds & Finance Co., Inc.; Consolidated
REAL ESTATE INVESTMENTS
Phones: Oakland 35, Home A2557
AUTOMOBILE SERVICE
1172 BROADWAY, Cor. 14th St.
OAKLAND, CAL.

EAST SHORE LUMBER CO.
Main Office and Yard
DeFREMERY WHARF

Mullens Frank R, lab S P Co, r 470½ 7th.
Mullens T J, brakeman S P Co, r 1880 7th.
Muller, see also Mueller and Moeller.
Muller Alfred, lab S P Co.
Muller Althea, b 1008 Filbert.
Muller Anna, b 1008 Filbert.
Muller Arthur, armature winder O T Co, r 2244 Magnolia.
Muller August E, mach S P Co, r 805 Pine.
Muller Bertha (wid Chas M), r 458 22d.
Muller Bros (E F and C G), proprs Standard Packing Co 616-18 2d.
Muller Carl G (Mueller Bros), b 669 7th.
Muller Charles, butcher, b 806½ 11th.
Muller Charles, messr Independent Messr Co, rms 469 7th.
Muller Charles F, clk S P Co, r 827 Myrtle.
Muller Charles W, clk, r 806½ 11th.
Muller Chrastian, lithogr, r 767 13th.
Muller Edward F, b Altenheim.
Muller Elizabeth (wid John), b 827 Myrtle.
Muller Ephraim, tailor 921 Broadway, r S F.
Muller Ernest F (Muller Bros), r 816 20th.
Muller Florentine (wid Charles), rms 2635 Fruitvale av.
Muller Floyd, clk Butler-Schutze Co, r 1572 8th av.
Muller Frederick, salsn S N Wood & Co, rms 403½ Telegraph av.
Muller Frederick A, contr 719 17th, r same.
Muller F, actor Ye Liberty Playhouse, r 1376 Franklin.
Muller George, optician 1017 Chestnut, r same.
Muller Gus (Muller & White), r 855 Jackson.
Muller Hans, lab, rms 1327 E 9th.
Muller Harry E, chemist, r 1015 Chestnut.
Muller Henry, with California Automobile Co, b 1277 Webster.
Muller Henry T, lab, rms 907 Alice.
Muller Herman C, r 464 E 11th.
Muller Hugo, mngr Cal Auto Co, r Mesa n w cor Pala av.
Muller Isaac M, bkpr, r 1572 8th av.

SCOTT'S EXPRESS
FREIGHT DISTRIBUTORS
Phone Oak. 6375 Temporary 2580

Muller Jacob, lab, r e s Baker av 1 s Virginia, Fitchburg.
Muller John B, foreman S P Co, r 1634 12th.
Muller John H, crackers, r Charles s e cor Spencer, Fitchburg.
Muller John J, florist Central av n w cor Trumbull av, r same, Fitchburg.
Muller Joseph H, mach, r 1190 E 16th.
Muller Mrs Julia E J, b 516 9th.
Muller Lewis, meatctr Fred Becker Co, b 1309 23d av.
Muller Mary C (wid Ottmar), r 669 7th.
Muller Ottmar, r 1008 Filbert.
Muller Otto J, phys 516 9th, r same.
Muller Paul, appr Trobock & Dellacour, r Fruitvale.
Muller Peter, lab, r 1009 Chester.
Muller Philip, supt Consumers' Yeast & Vinegar Wks, r S F.
Muller Robert, bakery 901 San Pablo av, r same.
Muller Robert E, clk, r 25 Fairview av, Piedmont.
Muller Roy F, salsm Walter A Muller Co, r Alameda.
Muller Simeon, bartndr 1019 Franklin, rms same.
Muller Walter A, pres Walter A Muller Co, r Alameda.
Muller Walter A Co, W A Muller, pres; E T Champney, sec; C J Baily, genl mngr; millinery 1003 Clay.

The Business University of the West
POLYTECHNIC Business College
306 12th St. Oakland Cal
Leads the West
In Business Education
Inc. Cap. $100,000

Muller Wm, carp, r 1521 13th av.
Muller Wm, clk, b Charles se cor Spencer, Fitchburg.
Muller Wm, lab, r 907 Alice.
Muller & Raas Co (S F), A J Donovan local mngr, whol millinery 222 San Pablo av.
Muller & White (Gus Muller, W C White), beer pumps 864 Clay.
Mullhaupt Mrs Theresa, r 1285 E 11th.
Mulligan Bessie, dom 1397 Alice.
Mulligan Frances, b 1428 11th.
Mulligan Frank, driver Worthington, Mulligan & Co, b 1030 5th av.
Mulligan Harry, driver, b 1428 11th.
Mulligan H M, mach S P Co.
Mulligan John (Worthington, Mulligan & Co), r 1368 Brush.
Mulligan Martin J, brklyr, rms 13 Maple.
Mulligan Mary (wid Peter), r 1428 11th.
Mulligan Mary A, dom 1124 8th.
Mulligan Peter, butcher, b 1428 11th.
Mulligan R E, waiter Palace Bakery, r 763 12th.
Mullin, see also Mullan and Mullen.
Mullin Bernard, lab, r 1793 5th.
Mullin Charles, elec Century Elec Co, r Berkeley.
Mullin James, rms 612½ E 12th.
Mullin W M, mach S P Co.
Mullins Daniel J, clk S P Co, r 1352 18th.
Mullins Henry H, carp, b 804 Wheeler av, Fruitvale.

Ringnalda Normal Institute, prepares Teachers for County Teachers' Examinations Room 288, Bacon Block

Howard Springs
Lake County, California Phone Piedmont 413
42 Mineral Springs, Hot Sulphur, Borax and Magnesia Baths. Cure all cases of Rheumatism, Stomach, Liver and Kidney Trouble.
Miss C. Wheeler, Proprietor
J. W. Wheeler, Manager
4916 Telegraph Ave.
Reference: Any guest for past Twenty Years

SUNSET LUMBER COMPANY
Main Office and Yard
First and Oak Sts.
Oakland
Tel. Oakland 176
C. HOLINGER, Manager
Branch Yard
E. 12th and 17th Ave.
East Oakland
Tel. Merritt 22

HOLCOMB REALTY CO.
REAL ESTATE
MANAGEMENT
SUBDIVISION
EXPERTS

MULLINS JOHN F,
Councilman 3d Ward, b 1115 Poplar.
Mullins John F, clk Goldberg, Bowen & Co, b 1115 Poplar.
Mullins Sarah A, music tchr 1115 Poplar, b same.
Mullins Wm, clk, r 1115 Poplar.
Mullins Wm, r 829b Chestnut.
Mulls M S, barber 4526 E 14th, r same, Melrose.
Mulqueeney Gertrude, lndry wkr, b 119 Hannah.
Mulqueeney James, foreman, r 119 Hannah.
Mulqueeney John F, hackman, r 462 Moss av.
Mulqueeney Thomas, lab, b 119 Hannah.
Mulrooney James, b e s Peralta av opp Hopkins.
Mulrooney James R, carp e s Peralta av opp Hopkins, r same
Mulrooney Patrick, waiter, r 825 Lydia.
Mulrooney Thomas, dyer 1461 7th, r same.
Mulryan John, lab, b 1768 7th.
Mulvaney Mrs Emma E, dressmkr, r 624 18th
Mulvaney Thomas, bartndr, r 624 18th.
Mulvany Al, propr "Mull" Show Cards, r Alameda.
Mulvany Alphonsus L, dept mngr Kahn Bros, r Alameda.
Mulvany Mary, clk H C Capwell Co, r Alameda.

Mulvehill Patrick, lab, b 4501 Bway.
Mulvey Christopher A, carp, r 831 Castro.
Mulvey Ellen (wid Peter), r 726 Peralta.
Mulvey John, lab, r 749 Market.
Mulvey John J, agt Denison News Co, r 749 Market
Mulvihill Edward F, contr 827 Mead av, r same.
Mulvihill Jeremiah, baker, r s s Floria 2 e Cherry.
Mulvihill Joseph, ironwkr, b 1089 Alcatraz av.
Mulvihill Nellie, dom 1015 Chestnut.
Mulvihill Patrick, car opr, r 5504 Tel av.
Mulvihill Thomas, coachman, b College av nr Florida av.
Mumaugh Charles, contr 1445 Myrtle, r same.
Mumaugh John S, r 120 E 14th.
Mumm Charles, ship carp S P Co, rms 69 Bay.
Mumma Frederick, elec, r 5110 Grove.
Mummert Francis E, supt Boys' Retreat Press, r 561 9th.
Munce Charles, carp, b 1148 E 19th.
Munce John, r 1148 E 19th.
Munce Wm, mach Standard Gas Eng Co, b 1148 E 19th.
Muncey Barney J, lab S P Co.
Munch Charles J, r 1451 Olive av, Melrose.
Munch Elizabeth, b 1451 Olive av, Melrose.

WESTERN FUEL COMPANY
FIRST and MARKET STS.
General Selling Agent
Standard Portland Cement

Munch Emma R, b 1451 Olive av, Melrose.
Munchow Herman (Munchow & Smeikal), r 405 7th.
Munchow & Smeikal (Herman Munchow, Joseph Smeikal), restaurant 405 7th.
Muncie O, nurse East Bay Sanitorium, b same.
Mund Fred J, news agt Denison News Co, rms Stanley House.
Mundadi Santina, r 780 47th.
Munday John, porter 851 Franklin, rms 362 7th.
Munday Maggie, tailor, b 910 3d.
Munday Mary, r 910 3d.
Munday Thomas, fireman S P Co, b 1118 Wood.
Mundell Joseph C, carp, r 3120 Elmwood av, Fruitvale.
Munfrey Hulbert, mariner, b 1121 19th.
Munfrey Isabelle, r Dimond.
Munger Abner M, rancher, r 176 Chicago av.
Munhall John T, tmstr, b 53 6th.
Muniz Jesse, lab, b 1316 E 11th.
Muniz Joseph, lab Judson Mnfg Co.
Muniz Joseph, tmstr R Brown, b 637 Kennedy.
Muniz Manuel, lab, r 652 Kennedy.
Muniz Manuel Jr, lab, r 656 Kennedy.
Munk Andrew, lab, b 1270 Campbell.
Munk Bodil (wid S M), r 412 A.
Munk Mrs Euphemia, music tchr, r 533 22d.
Munro, see also Monro.
Munro Alexander J, r 1039 47th.
Munro Alice S, b 464 E 12th.
Munro Andrew, lab, r 512 Kennedy.
Munro George L, carp, r 912 Union.
Munro Helen L, stenogr, b 464 E 12th.
Munro Irene, clk Pac Tel & Tel Co, b 464 E 12th.
Munro James, clk J A Munro & Co, r 1007 Clay.
Munro James A (J A Munro & Co), r 5620 Tel av, Claremont.

MUNRO J A & CO,
(J A Munro, James Bowcher), Real Estate and General Auctioneers 1005-1009 Clay, Phones Oakland 4671 and Home A3671.

Munro Mary (wid Robert), r 464 E 12th.
Munro Mrs M, furn rms 518 10th.
Munro Peter, clk, b 1039 47th.
Munro Thomas J, marine eng, b 464 E 12th.

J. H. Macdonald & Company
REAL ESTATE
INSURANCE
PHONE OAKLAND 322 HOME A3322
1052 BROADWAY

SAY YOU
want your
Real Estate
in good hands
Collect Rents
Attend to Repairs
Pay Taxes
Insure
at a small monthly cost to you
Satisfied Clients my best reference
Bank References Besides
PERCY L. BLISS REAL ESTATE
468 11th St.
Bacon Building
Phone Oakland 335

DAVIS ELFEN OPTICAL CO.
RELIABLE GLASS MAKERS
410 Fourteenth St., Oakland
Phone Oakland 8278 Elks Building

Dr. T. L. BOMANNON
BERKELEY

Gilt Edge Bourbon

WICHMAN, LUTGEN & CO., Inc.
Sole Proprietors
431-439 Clay - - San Francisco

WESTERN BUILDING MATERIAL CO.
FIRST and MARKET STS.
BRICK, FIRE BRICK, ROOFING SLATE, CEMENT, LIME, PLASTER TERRA COTTA, SEWER PIPE, AND BUILDING MATERIAL

Munro Wm N, eng O G L & H Co, r Berkeley.
Munroe Gustave A, salsn Horth & Crabbe, b 1723 Grove.
Munroe Harry, painter Borland & Lemon, r 920 Linden.
Munroe Isaac, mngr Bilt-Rite Mnfg Co, r 920 Linden.
Munroe J, colr, b 1579 Bway.
Munroe R D, mach S P Co, r 2147 Market.
Munroe Scott J, mach Bilt-Rite Mnfg Co, b 1016 Jackson.
Munroe W N, eng O G L & H Co, r Berkeley.
Muns Charles A, eng, r 1208 17th av.
Muns Dulcie, b 1208 17th av.
Muns Nerva, b 1208 17th av.
Muns Warren, lab, b 1208 17th av.
Munsen Manuel, carp, r 2821 Peralta av, Fruitvale.
Munsey Wm B, clk, r 870 31st.
Munsler Ernest, tel opr, r 516 16th.
Munson Arthur K, salsn, r 2017 Summit.
Munson Charles F, died Feb 17th, '07, age 62.
Munson Clarence B, salsn, r 1022 59th.
Munson Eleanor E, student, b 2017 Summit.
Munson Hans (Field & Munson), r Fruitvale.
Munson Henry F (Munson & Lohry), r 1112 E 15th.
Munson Howard F, eng, r 5218 Dover.
Munson Nicholas F, brakeman S P Co, rms 1732 9th.
Munson Walter M, bkpr, r 922 8th.
Munson Wm A, bkpr, b 1308 Jackson.
Munson & Lohry (H F Munson, W W Lohry), meats 1207 23d av.
Munter George, gardener Idora Park, rms 555 56th.
Munton Wm, clk John McIntyre, b 1002 7th.
Muntz Wm G, bkpr, r 1723 9th.
Munz Minnie, b 1069 9th av.
Munzel Wm, carp, b 762 13th.
Munzo Louise L, wrapper F C Dober, b 763½ 6th.
Muraski Isidore, trav agt C Solomon Jr, r S F.
Muraski Leon, sec C Solomon Jr, r S F.
Murat Mabel, bkpr Piedmont Paving Co, b 817 15th.
Muratis Gustandinos, shoemkr 414 7th, r same.
Murbach Herman, chauffeur Roslyn Motor Car Co, b 302 24th.
Murbach Otto E, cond O T Co, b 302 24th.

ARTHUR G. NASON & CO.
FIRE ACCIDENT HEALTH
INSURANCE
LIABILITY ELEVATOR PLATE GLASS
Third Floor First National Bank Bldg.
Junct. San Pablo Ave. & Broadway

Murbach Robert S, brakeman S P Co, b 302 24th.
Murcell Alfred E, carp, r 3209 Lloyd av, Fruitvale.
Murcell Charles, lawyer 957 Bway, r 1527 8th av.
Murcell Wm T, contr, r 432 E 17th.
Murch Leonard L, printer, r 427 65th, Claremont.
Murcheson Donald, lab S P Co.
Murchie Andrew T, lab S P Co, r Mendota.
Murchio D Amelia, cashr Howell-Dohrmann Co, b 463 W Moss av.
Murchison John A, lab S P Co.
Murchison Simon, carp S P Co, r 1223 8th.
Murden Robert, carp Cal Door Co, rms 1721 14th.
Murden Wm L, plumber M J Welch, b 1057 57th.
Murden Wm T, mach opr, r 1057 57th.
Murdoch Charles F Jr, elec, b 564 35th.
Murdoch C A (Murdoch Mercantile Co), r S F.
Murdoch Frederick, carp, r 564 35th.
Murdoch Louis J, music tchr 650 60th, b same.
Murdoch Mercantile Co (P Murdoch, C A Murdoch, S J Kitzmiller), produce 358 11th.
Murdoch P (Murdoch Mercantile Co).
Murdoch Rosa, tchr, b 650 60th.

Oakland Berkeley Country Properties
Insurance Renting Leasing Collecting
PHONE TEMPORARY 3871
JACQUES & THALER
REAL ESTATE
255 Montgomery Street
SAN FRANCISCO, CAL.

Murdoch Wm, r 564 35th.
Murdoch Wm B, miner, r 650 60th.

MURDOCK ALEX,
Attorney and Counsellor at Law, Special Attention to Corporations, Contracts etc, 1068 Broadway, Phones Oakland 9340, Home A2934; r 875 37th.

Murdock Alexander, mach helper O T Co, b 875 37th.
Murdock Charles A, pres Pacific Manifolding Book Co, r 674 54th.
Murdoch Charles F, architect 564 35th, r same.
Murdock George H (George H Murdock & Son), r Alameda.
Murdock Daniel McG, watchman S P Co, r 1158 Talcott av.
Murdock David S, currier Eureka Tanning Co, r 1065 E 16th.
Murdock George H (George H Murdock & Son), r Alameda.
Murdock George H & Son (G H and C P), real est 91 Bacon Bldg.
Murdock Homer B, surveyor O T Co, r 263 Peralta av.
Murdock John M, b 72 Lowell.

MURDOCK LEROY W,
Exclusive Agent for Aermotor Co, Aermotor Mills, Tanks, Frames, Pipe and Fittings, Glass and Green House Supplies 1112 Webster, Phone Oakland 4924; r Elmhurst, Phone Merritt 3891.

STORAGE
Your Furniture Stored in FIRE PROOF Warehouse---$1.50 per load and up. Cheap Insurance
Call up F. F. PORTER, the Real Estate and Loan Broker, 466 Eighth Street. Either phone 1990

BYRON MAUZY
SAN FRANCISCO 1175 O'Farrell St.
OAKLAND 1069 Broadway
PIANOS—ORGANS—PIANO PLAYERS

BOOKS | 20% Discount from Publishers' Price | SMITH BROS. 462-464 Thirteenth St. Bet. Broadway and Washington Sts.

HOLCOMB REALTY CO. SEE PAGE THREE HOMES & RENTAL TERMS.

Murdock Maud, b 670 13th.
Murdock Robert B, r 670 13th.
Mure John, mach, rms 1054 E 14th.
Murehill L, clk H C Capwell Co, b 804 14th.
Murha Mabel, bkpr, b 817 15th.
Murl Ell Apartments, 327 Grand av.
Murillo Henry, tmstr, r 485 College av, Claremont.
Murillo Maria (wid Lester), r 842 Isabella.
Murnik Adolpf, photo engr, b w s Henry nr Galindo, Fruitvale.
Murnik Anton, gardener, r w s Henry nr Galindo, Fruitvale.
Murphey Charles A, clk, b 17 8th.
Murphey Nellie, music tchr 17 8th, b same.
Murphey Otto M, r 17 8th.
Murphy Aileen, student Heald-Dixon Coll, b 157 8th.
Murphy Alice, b 858 Castro.
Murphy Alice (wid David), r 1219 14th.
Murphy Alice (wid James), r 858 Castro.
Murphy Alice M, b 1209 14th.
Murphy Andrew, oiler, r 1322 E 9th.
Murphy Anita M, stenogr, b 1032 54th.
Murphy Annie (wid James), r 306 Walsworth av.
Murphy Annie, clk Hale Bros, r Alameda.
Murphy Archibald, driver Thomas Hill, b 1049 55th.

C. B. HODGES & CO.
Salary Loans
All Business Strictly Confidential
Room 77 Blake Block Phone Oakland 8314
1065 Washington St., Oakland, Cal.

Murphy Archibald W, grocer 1050 55th, r same.
Murphy Arthur W, bartndr 6399 Tel av, b 507 Alcatraz av.
Murphy A J, brakeman S P Co, r 825 Kirkham.
Murphy Bernard, letter carrier, b 1220 34th.
Murphy Bertha, rms 570 19th.
Murphy Cecelia (wid Edward), b Home for the Aged.
Murphy Charles A, elec, r 689 37th.
Murphy Charles A, fireman S P Co, r 525 Park av.
Murphy Charles H, r Athenian Club.
Murphy Charles M, elec, r 689 37th.
Murphy Christina, stenogr, b 1717 9th.
Murphy Daniel F, clk, r 327 Grand av.
Murphy Daniel F, cond S P Co, r 1055 12th av.
Murphy Daniel J, fireman S P Co, r 2108 Adeline.
Murphy Daniel J, horseman, b n s Park av 3 e Hubbard, Emeryville.
Murphy Daniel M, r 981 Pine.
Murphy Dennis (Shea & Murphy), r 887 Pine.
Murphy Dennis, lab S P Co, rms 1862 7th
Murphy Dickinson H, mach S P Co, r Berkeley.
Murphy D J, clk S P Co, r 4371 24th.
Murphy Eddie, cutter, r 5118 Genoa.
Murphy Edmond J, r 1475 7th.

TAYMANCE
REAL ESTATE COMPANY
REAL ESTATE AGENTS AND AUCTIONEERS
460 and 462 8th St. Oakland, Cal.
TELEPHONE OAKLAND 328

Murphy Edward, sheet metal wkr, b 1715 15th.
Murphy Edward F, broker, r 1069 59th.
Murphy Edward G, heater Judson Mnfg Co, r 1032 54th.
Murphy Edward J, ironwkr Judson Mnfg Co, rms 1715 15th.
Murphy Edward M, show cards 276 Bacon Bldg, rms 875 Washn.
Murphy Edward W, plumber, rms 1553 8th.
Murphy Elizabeth, clk, b 615 13th.
Murphy Elizabeth (wid Morris), r 217 9th
Murphy Elizabeth L (wid Henry), r 1209 14th.
Murphy Esther, lndrywkr White Star Lndry, b 858 Castro.
Murphy Eugene A, trav agt, b 2018 Adeline.
Murphy Eugene J, trav agt, r 1126 4th av
Murphy Eugene T, clk, b 830 Jefferson.
Murphy Francis T, blksmith, b 4137 Hillside av.
Murphy Frank, lab St Mary's Cemetery, r 4328 Howe.
Murphy Frank J, saloon 719 Bway, r 1019 Chestnut.
Murphy Frank P, carp, rms 936 Filbert.
Murphy George, adv solr Oakland Examiner.
Murphy George, clk, b 1011 22d.
Murphy George, eng, rms 862 Harrison.
Murphy Gordon A, bartndr 1057 Bway, r s s Noble av 3 w Seminary av, Fitchburg.
Murphy G, rms Ruedy's Hotel.
Murphy Harriet, bkpr, rms 716 Filbert.
Murphy Henry, car opr, b 120 E 18th.
Murphy Henry, driver, b n s Park av 3 e Hubbard, Emeryville.
Murphy Henry N, carp, r 1075 E 24th.
Murphy James, rms 856 Market.
Murphy James, feeder Horwinski Co, r S F.
Murphy James J, butcher W E Smith, b 4715 Tel av.
Murphy James J M, foreman, r 1470 7th av.
Murphy Janet, dom 1167 Jackson.
Murphy Jeremiah J, mach, r 942 46th.
Murphy Jesse J, lab S P Co.
Murphy Jessie, b 1075 E 24th.
Murphy John, rms 1172 8th.
Murphy John, bartndr 601½ 3d.
Murphy John, lab, b 1566 13th av.

Quality Goes In Before the Name Plate Goes On
Coast Carriage Co. Vehicles
Cor. 12th and Jackson Sts.

MAKINS & WILL
Real Estate and Insurance
Renting, Collecting Loans
Plate Glass Insurance and Surety Bonds
428 Tenth St. Oakland
Phones: Oakland 4811 Home A1650

ANDREW WHELTON REAL ESTATE
Loans Negotiated - Insurance
Telephone Main 421 SAN LEANDRO CAL.

HOTEL AVALON
406
TELEGRAPH AVE
SEE PAGE 21

W. B. SCOTT'S EAST OAKLAND EXPRESS
Expressing to and from Oakland, Alameda, Berkeley and San Francisco
Phones { Oakland 6808 / Home A 1808
Office: 412 FIFTEENTH ST.
See under Transfer Companies.

W. M. CROWN CO. Ranches a Specialty
1056 Broadway, Oakland

FISHER LUMBER CO.
Dealers in PINE and REDWOOD LUMBER
Also does all kinds of Mill Work, Turning, Sanding and Band Sawing
Yards, THIRD and OAK Sts.
Tel. Oakland 2481 G W. FISHER, Mgr.

Murphy John, lineman O T Co, b 1717 Telegraph av.
Murphy John A, brklyr, b 357 63d, Claremont.
Murphy John E, driver, b 1408 15th.
Murphy John E, policeman, r 1313 8th.
Murphy John F, lab, r 942 35th.
Murphy John J, r 954 63d.
Murphy John J, eng S P Co, b 1475 7th.
Murphy John J, mach Atlas Gas Eng Co, b 615 E 24th.
Murphy John J, salsn, r 1569 23d av.
Murphy John L, rms 1114 Webster.
Murphy Joseph, rms 1059 Clay.
Murphy Joseph, horseman, r 8th se cor Stanford av, Emeryville.
Murphy Joseph, joiner S P Co.
Murphy Joseph, mach E S Lincoln, b 1717 9th.
Murphy Joseph A, extra Hose Co No 1 O F D, b 216 6th.
Murphy Joseph P, lab, rms 219 12th.
Murphy Julia, b 1670 11th.
Murphy J F, brakeman S P Co, r 1911 Market.
Murphy Kate B, dressmkr 306 Walsworth av, r same.
Murphy Leander J, salsn Percival & Thompson, and searcher Hall of Records, b 1929 Market.
Murphy Lizzie (wid Patrick), r 4715 Telegraph av.
Murphy Louis R, bkpr, r 5907 Idaho.
Murphy Lucy, lndrywkr White Star Lndry, b 558 Castro.
Murphy Luther J, brakeman S P Co, rms 1222 12th av.
Murphy Madge, clk P J Murphy, b 1566 13th av.
Murphy Madge M, stenogr, b 1475 7th.
Murphy Mrs Margaeret, r 216 6th.
Murphy Margaret (wid Anthony), r 4137 Hillside av.
Murphy Mary (wid Daniel), r 2102 Adeline.
Murphy Mary (wid John), b 1268 Kirkham.
Murphy Mary, mngr Wade Corset Co.
Murphy Mary A, tchr, b 1717 9th.
Murphy Mary A, stenogr S P Co, b 216 6th.

THE TRIBUNE
EVERY EVENING
SUNDAY MORNING
LARGEST & BEST

Murphy Mrs Mary D, searcher Hall of Records, r 1939 Market.
Murphy Mary J, r 1069 59th.
Murphy Maurice B, printer, b 1253 19th av.
Murphy Michael, rms 718 6th.
Murphy Michael, State R R police, r 1253 19th av.
Murphy Michael F, dairy e s Charles nr Warren, Fitchburg, b same.
Murphy Mitchell, waiter Owens & Starr, rms 567 14th.
Murphy Moses P (Donohue & Murphy), r Pinole.
Murphy Myrtle, clk Hale Bros, r Alameda.
Murphy Myrtle, milliner E P Coakley.
Murphy Owen, waiter Hotel Metropole.
Murphy Patrick, b 1302 10th.
Murphy Patrick, pile driver, r 1062 Willow.
Murphy Patrick Jr, student, b 1566 13th av.
Murphy Patrick J, notions 620½ E 12th, r 1566 13th av.
Murphy Richard A, mach Standard Gas Eng Co, r S F.
Murphy Robert W, salsn Maxwell Hdw Co, b 4137 Hillside av.
Murphy Susan (wid Robert), b 941 Chestnut.

Surgical Instruments
Hospital Supplies
A. B. RICHTER & CO.
402 Telegraph Ave. { Oakland 8820 / Home A 1703

Murphy Temple L, agt, r w s Cherry 1 n Harwood av.
Murphy Thomas, clk S P Co, r 1177 8th.
Murphy Thomas, lab S P Co, r Mendota.
Murphy Thomas, shoemkr n s Park av 3 e Hubbard, Emeryville.
Murphy Thomas F, clk, b 1475 7th.
Murphy Wm, clk Jas Cahill & Co, r Castro nr 7th.
Murphy Wm, eng, r 1717 9th.
Murphy Wm, master str Encinal.
Murphy Wm, painter, b 838 Castro.
Murphy Wm, plasterer, b 1409 15th.
Murphy Wm A, lab, b 1717 9th.
Murphy Wm E, clk S P Co, r 1717 9th.
Murphy Wm F, fireman S P Co, b 714 Linden.
Murphy Wm J (Lufkin & Murphy), b 4137 Hillside av.
Murphy Wm J, r 580 65th.
Murphy Wm M, pres Wunder Bottling Wks, r 821 Webster.
Murphy Wm P, car oprr O T Co.
Murphy W H, brakeman S P Co, r 1403 18th.
MURPHY W M,
Mngr Wunder Bottling Works, r 1017 Madison.
Murray M, forewoman W A Plummer, r S F.
Murray Andrew, colr S F O & S J Ry, r 878 53d.

THE MILLS CO., Inc.
2183 Shattuck Ave., Berkeley
REAL ESTATE and INSURANCE
Phone Berkeley 1548

Karl H. Nickel Co.

Bacon Bldg. Suite 62 | Tel. Oakland 4552

REAL ESTATE—MINING—INSURANCE—INVESTMENTS and BUILDING

Murray Anna, clk S P Co, b 1202 5th.
Murray Annie, stenogr, b 1512 9th.
Murray Charles, rms 1506½ 7th.
Murray Charles, painter New Cal Jockey Club, r 1166 Market.
Murray Chester M, carp, rms 1512 9th.
Murray Clarence K, b 1436 Linden.
Murray C C, fireman S P Co, r 2119½ Russell.
Murray Dora (wid John), r 1723 13th.
Murray Edward, grocer, rms 1315 Grove.
Murray Edwina F, b 1222 Magnolia.
Murray Ella, foreswoman W A Plummer.
Murray Ellen, lndrywkr, b 928 Arlington av.
Murray Eugenia, governess, b 2711 Fruitvale av.
Murray Flora (wid John), r 1723 13th.
Murray Frances, tchr J C Fremont High School, b 204 E 10th.
Murray Frank, painter, rms 836½ Brush.
Murray Frank R, appr S P Co, b 1068 7th.
Murray Fred E, clk, rms 153 E 10th.
Murray Genevieve, stenogr Wickham Havens, Incorporated, b 974 24th.
Murray Gertrude A, bkpr Walter A Muller Co, b 974 24th.
Murray Henry, fireman, b 974 24th.
Murray Henry B, messr Dolliver & Bro, b Redwood rd nr Davis.

RICHARD J. MONTGOMERY
REAL ESTATE--INSURANCE
NOTARY PUBLIC
4003 TELEGRAPH AVE.
Piedmont 2554 COR. 40TH Home A 2514
CENTRAL OAKLAND

Murray Henry P, painter s s C 4 e Redwood av, Fruitvale.
Murray Hugh, foreman S P Co.
Murray James C, painter S P Co, r 952 Pine.
Murray James J, emp N O Nelson Mnfg Co, r Hopkins nr Franklin av, Allendale.
Murray James L, lab, r 957 Magnolia.
Murray Jessie M, b 1313 6th av.
Murray Jessie M (wid Thomas), r 1313 6th av.
Murray John, clk H C Capwell Co, r 1462½ West.
Murray John, court officer, r 1024 Adeline.
Murray John, tailor, r 974 34th.
Murray John J, joiner S P Co, b 126 Lynde, Fruitvale.
Murray John K, r 1436 Linden.
Murray John S, caulker, rms 1515 8th.
Murray Joseph, bootblk, r 719 3d.
Murray Joseph, carp, r 678 45th.
Murray Joseph E, clk S P Co, r Alameda.
Murray Katherine (wid Wm J), r 1490 27th av, Fruitvale.
Murray Mrs Louise M, r 1083 7th.
Murray Lucy, student Heald-Dixon Coll, b 846 32d.
Murray Margaret, dom 380 Vernon.

NOTARIES PUBLIC
WEIL & NORRIS
4 BACON BLOCK
OAKLAND, CAL.
REAL ESTATE

We will go on your BOND
Fidelity, Court
American Bonding Co.
FIRE Pennsylvania
Commercial Union
Shawnee, American
Bonding Co

Murray Michael, rms 1170 Webster.
Murray Michael F, eng, r 217 12th.
Murray Owen E, car opr, rms 1318 Telegraph av.
Murray Patrick H, steward Chemical Co No 2 O P D.
Murray Randolph, splicer, b 5790 Vallejo.
Murray Rhody, marine eng S P Co, r 126 Lynde, Fruitvale.
Murray Richard L, clk, b 1490 27th av, Fruitvale.
Murray Robert F, driver Merchants' Express & Draying Co, r 1735 Valdez.
Murray Thomas, rms 409 8th.
Murray Thomas A, bartndr H D Haase 1724 8th.
Murray Thomas F, fireman S P Co, b 126 Lynde, Fruitvale.
Murray Thomas J, r 828 Chester.
Murray Thompson K, moved to S F.
Murray Mary A (wid David), b 1202 5th.
Murray Mary E (wid Wm B), r 771 14th.
Murray Victor A, agt Denison News Co, rms Stanley House.
Murray Wm, lab, b 925 60th.
Murray Wm, shoectr, r 1602 Redwood av, Fruitvale.
Murray Wm, sticker hand, b 925 60th.
Murray Wm C, fireman, b 1068 7th.
Murray Wm C R, grocer 524 San Pablo av, r 1315 Grove.
Murray Wm H, fire insptr S P Co, r 1068 7th.

MURRAY & READY (S F),
Employment and Labor Agents 11th and Market, S F, Phone Market 656; and 819 Franklin, Oakland, Phone Oakland 7361.

Murrey Arthur E, clk Touraine Hotel, b same.
Murrey Jean, motorman, rms 1318 Telegraph av.
Murray Narcissa, milliner Newman Cohn.
Murrin George A, helper Pac Tel & Tel Co, rms 572 10th.
Murrs Mary, trimmer Ronayne Sisters, r Fruitvale.
Murry James, baker Cape Ann Bakery, rms 575 12th.
Murry Mrs M, clk H C Capwell Co, b 829 55th.
Murry Stanley carp, r w s Orchard 3 n E 14th, Fitchburg.

H. B. BURLINGAME A. W. COLVER
MONTEREY COAL CO.
A Conservative and Profitable Investment. We are selling stock at par. See Ad. page 29
Office: 62 MACDONOUGH BLDG.
PHONE OAKLAND 3789

DEAN LAW and COLLECTION CO., Inc.
Telephones Oakland 1146 Home A1246
FINANCIAL RATINGS A SPECIALTY
WE COLLECT YOUR BILLS
Rooms 303 and 304 Bacon Block

FLAGS AND BURGEES
WHITE-WALLACE CO.
INCORPORATED
Phones Oakland 194 Home A4194 1252 Webster

RIGNEY·PRINTING·CO.
·TEL·
·OAK·
·2979·
217-7th St.

D. B. HUNTER,
Pres. and Gen. Mgr.
Main Office and Yard
Shattuck Av. & Oregon St.
Berkeley, Cal.
Tel. Berkeley 9

Hunter Lumber Co.

INCORPORATED NOV. 14, 1902

VERE W. HUNTER,
Secretary.
Wharf and Yard
South End of
Webster Street Bridge
Tel. Oakland 5292

WESTERN BUILDING MATERIAL CO.
FIRST and MARKET STS.
BRICK, FIRE BRICK, ROOFING SLATE, CEMENT, LIME, PLASTER TERRA COTTA, SEWER PIPE, AND BUILDING MATERIAL

Murtagh Michael, lab, rms 579 E 12th.
Murtagh Patrick, lab, rms 579 E 12th.
Murtha Bessie (wid Preston), r 1330 Adeline.
Murtha Margaret (wid Philip), dom 1139 Jackson.
Murty Bud T, rms 1651 7th.
Mury Edith, nurse, b 592 Albion.
Musante Lewis, shoemkr, r 3401 Chicago av, Fruitvale.
Muscadin Nicholas, lab, rms 1710 11th.
Muscadin Peter, lab, rms 1710 11th.
Muscott Frederick, carp, r 756 Cameron.
Muselemen Samuel (Cales & Muselemen), rms 1651 7th.
Musgrave Henry, lab, b 1818 Atlantic.
Musgrave L W, deckmaster U Eng Wks, r 1529 9th.
Musgrove Mrs Charlotte, b 5858 Occidental.
Musical Union, A W Fish sec, 908 Washn.
Muskatillo Nicholas, lab S P Co.
Musladin Antone, lab, b 1024 Chester.
Musladin Ethel L, clk Taft & Pennoyer, b 666 19th.
Musladin Mabel A, stenogr Pac Tel & Tel Co, b 666 19th.
Musladin Mathew W, mach, b 666 19th.
Musladin Peter, waiter Spicula Bros, r 463 19th.
Musladin Wm C, bartndr 471 14th, r 666 19th.
Musquita Anton, grocer 1432 10th, r same.
Musquita Peter, plasterer, r 1432 10th.
Mussen Ormsby C, r 1168 West.
Musser Arthur P, rms 547 Tel av.
Musser Francis R, phys 1169 Bway, r 110 Vernon.
Musser Sylvanus W, painter, r 1781 5th.
Musser Theodore V, brakeman S P Co, b 1781 5th.
Musser Wm F, carp, b 1781 5th.
Mussi Frank, waiter Palace Bakery, r 3633½ 12th.
Mussotter Gebhard, bagmkr Christian Kruger, rms 1460 27th av, Fruitvale.
Mutaal Paul, shoemkr 536 Tel av, r same
Mutchmor Mary, b 3438 Forrest, Fruitvale.
Mutchmor Thornton W, auditor, r 3438 Forrest, Fruitvale.
Muth George, glazier, r e s Halleck nr Park av, Emeryville.

SUNSET PHONE OAK. 3585 HOME PHONE A1931
RUTLEDGE & WALLING
Fancy Groceries, Fruits, Vegetables, and Delicacies. Home Made Pies and Cakes
Our Specialty. Prompt Delivery.
1470½ SEVENTH ST. OAKLAND, CAL.

Muth James, miller H Gould Co, r 613 Chestnut.
Muther George W, r 1007 9th av.
Muther Lottie (wid John), b 1007 9th av.
Muther Wm, b 4121 Piedmont av.
Mutual Benefit Life Ins Co of N J, G L Humphrey dist agt, 901 Union Sav Bk Bldg.

MUTUAL LIFE INS CO,
of N Y, W A Wann, Dist Supt, 614-615 Union Savings Bank Bldg.

Mutual Realty Co (Fred T Wood, Wm Fuchs), real est 481 11th.
Mutual Supply Laundry Co, E A Moody mngr, 352 E 22d.
Mutual Underwriters The, J B Brewster, pres; Henry Conlin, vice pres; D Y Iddings, sec and treas; H H Brown, trustee; First Natl Bank Bldg.
Muurmann Peter C, mariner, r 230 Louise
Muyovich Michael, lab Pullman Co.
Muzzer Sybil S (wid Enos B), b 951 Union.
Muzzi Fabio, brklyr S P Co.
Muzzi Giacomo, brklyr S P Co.
Myall Edward, clk, b 549 34th.
Myall Jeremiah, clk, r 549 34th.
Myer, see also Maier, Mayer, Meier, Meyer and Myhre.
Myer Charles K, carp, r 4142 Gilbert.
Myer Edward A, baker Central av n e cor Vesta, Fitchburg, r same.

Go to the CAKERY for those delicious Home Made Cakes. We mix and bake before the public.
Birthday and Wedding Cakes made to Order
THE CAKERY
527 16th St., Oakland, Cal.
Home A 1461——Phones——Sunset Oakland 2687

Myer Harold O, clk, b 1417 Brush.
Myer Henry, bartndr, r 519 17th.
Myers A J, mngr Wagner Electric Mnfg Co, r S F.

MYERS BELLE,
Studio of Music 1018 Washington, Phone Home A3586, r same.

Myers Bertha P, clk O G L & H Co, b 533 35th.
Myers Blake D, cashr, r 1045 14th.
Myers Bruce M, stenogr, b 136 Lester av
Myers Cassius C, carp, r 136 Lester av.
Myers Cecil R, b 136 Lester av.
Myers Charles G, foreman John Breuner Co, r 6029 Tel av.
Myers Charles G, produce, b 475 Van Buren.
Myers Charles H, bkpr, r 1140 55th.
Myers Daniel J, cond, r 1414 9th.
Myers David C, livery Park av s w cor Emery, Emeryville, r 939 43d.
Myers D J, cond S P Co, r 1414 9th.
Myers Earl, painter, rms 524½ 16th.
Myers Edward, lawyer 33 Bacon Bldg, r Berkeley.
Myers Edward E, r 944 Wood.
Myers Edward J, bartndr, r 824½ Adeline.
Myers Edward P, comp Oakland Enquirer Pub Co, r 512 E 16th.
Myers Elizabeth, salsn, b 1424 Franklin.

EDWIN T. GORIE
Successor to OSGOOD & SON
Phones { Piedmont 544 / Home A4454
Wood, Coal, Hay and Grain
and Poultry Supplies
1805 Telegraph Ave. COR. 34TH STREET Oakland

GARDEN HOSE
The Best on Earth
The Famous old "Double Diamond" Brand has stood the test for over Fifty Years
JOHN P. MAXWELL CO.
Agents for the City of Oakland
Manufactured by New York Belting and Packing Co., LTD. New York

James P. Taylor
459 TWELFTH ST.
Wholesale "HEBBURN" Best house coal Retail
TELEPHONE OAKLAND 2428

Myers Ernest H, clk C T Peterson, r 667 18th.
Myers Esther, stenogr, b 4 Orange av.
Myers Frank W, bartndr, b 913 Poplar.
Myers Mrs G C, clk Abrahamson Bros, r 1265 Brush.
Myers Harry, lather, rms 1103 Wood.
Myers Henry W, fireman, r w s George nr S P R R, Fitchburg.
Myers H F, clk Abrahamson Bros, r 1211 Alice.
Myers Jacob E, bartndr 850 Adeline, r 824 same.
Myers John, clk, rms 870 Peralta.
Myers John F, car opr, b 127 Athol av.
Myers John F, carp, r s s Noble av 7 w Seminary av, Fitchburg.
Myers John J, salsn, b 1414 9th.
Myers Joseph, b w s Horton nr Park av.
Myers Joseph L, trav agt, b 1414 9th.
Myers Joseph S, pres Athens Realty Co, r 1290 Alice.
Myers Kathryn, student Heald-Dixon Coll, b 1140 53d.
Myers Lee R, elec Orchard cor Orange, r same, Elmhurst.
Myers Leroy D, lineman, r 552 Jones.
Myers McClellan, mach, r 913 Chester.
Myers Mary, r Mary nr Warren, Fitchburg.
Myers Mary A (wid Leonard), b 328 Nicol av.

Home B1439 —— PHONES —— Merritt 559
Jurgewitz Stucco Works
MANUFACTURERS OF
STAFF AND STUCCO WORK
Capitals, Mouldings, Brackets, Gables, Etc.
Wood Carving in all its branches
1316 20th Ave. E. Oakland Oakland 4194
807 Clay St. Oakland

Myers Mary B (wid John), rms 1673 Grove.
Myers Maynard W, mach, r Orchard cor Orange, Elmhurst.
Myers Minnie, clk W J O'Brien, rms 4891 Tel av.
Myers Miriam, usher Ye Liberty Playhouse, r 6029 Tel av.
Myers Mollie J, r 1414 9th.
Myers Moses M I, music tchr 1615 Tel av, r same.
Myers Mrs M, rms 1673 Grove.
Myers Nicholas E, janitor, r 1003 Chester
Myers Peter J, grocer 1401 13th av, r 622 E 18th.
Myers Priscilla G, christian science practitioner 1401 Franklin, r same.
Myers Ralph W, agt, r 677 Poirier.
Myers Robert L, stationery and ticket agt S P Co 1170 7th, r same.
Myers Romaine W (Myers & Maloon), r rear 3205 E 14th, Fruitvale.

MYERS RUFUS B,

Attorney-at-Law 204 Bacon Bldg, Phone Oakland 4553; r Orchard cor Orange, Elmhurst, Phone Merritt 3966.

MYERS T D

(Miller & Myers), r Orchard cor Orange, Elmhurst.

UNITED IRON WORKS
Pattern Work Foundry Work
Machine Work Boiler Work
Pulleys Shafting Hangers
2nd & Jefferson, Oakland, Cal. PHONE OAK. 342

Myers S C, automobile repr 513 16th, r same.
Myers Sue, b 1424 Franklin.

MYERS WM H,

Agt Utah Fuel Co 221 Bacon Bldg, r 770 19th.
Myers & Maloon (R W Myers, A S Maloon), elec contrs 3205 E 14th, Fruitvale.
Myhre, see also Maier, Mayer, Meier, Meyer and Myer.
Myhre Bardo, b 112 Grand av.
Myhre C E, porter Holbrook, Merrill & Stetson, r Berkeley.
Myhre Hilmar, cashr, b 112 Grand av.
Myhre Knud T, b 5860 Adeline.
Myhre Samuel A, bkpr F J Woodward Co, r 5860 Adeline.
Mylar Frank A, foreman, r 3854 West.
Myles Harry M, carp, r 18 Chase.
Myles James, mach, rms 1182 23d av.
Mylius Percy, clk G H Bush, b 250 16th.
Myoaso Edward, fruit, r 761 4th.
Myrick Ada J, student, b 1765 21st av.
Myrick Charles B, mach, r 1208 8th.
Myrick Chester S, r 868 Fallon.
Myrick Elizabeth B, r 1371 Castro.
Myrick Flossie H, manicure 920 Grove, b same.
Myrick John B, mach, r 920 Grove.
Myrick Reuben C, r 2131 Elm.
Mytton Edward J, lab Redwood Mnfrs Co, r rear 1002 58th.

N

N C B ICE CREAM CO,

N C Bates Propr, Candies, Cornucopias, Pop Corn Novelties 3810-3820 Market, Phones Home A2984, Bell Piedmont 7.

Naber Herman, carp, r 701 Duncan.
Nacarato Rosa, r 537a Jones.
Nacarato Theresa (wid Grabiel), b 573a Jones.
Nace Florence M, mngr Piedmont Development Co, r 311 Vernal av, Piedmont.

Zenith Mill & Lumber Co.
MILL WORK : SASH and DOORS : LUMBER
Phone Merritt 71 Home B1071
12th St. & 21st Av. E. OAKLAND

HOLCOMB REALTY CO.
MONEY TALKS ON PAGE 3
LAND-FOR-THE-LANDLESS-MAN

J. M. Perkins Co.
Real Estate and Insurance
1 Telegraph AVE. Oakland
Phones
Oakland 3500
Home A 3500

ALAMEDA RUG WORKS
RUGS MADE FROM OLD CARPETS
Carpets taken up, cleaned and relaid
2006 EVERETT STREET Phone Alameda 39 ALAMEDA

Go To JOSHUA HENDY IRON WORKS
75 FREMONT STREET, - SAN FRANCISCO, CAL.
FOR ANYTHING IN MACHINERY

See GEO. H. VOSE For Real Estate Insurance and Notary
968 Broadway Oakland
Phone Oakland 7516

STANDARD GAS ENGINE CO.
MARINE, STATIONARY, PUMPING and HOISTING ENGINES Etc.
Dennison and King Sts. East Oakland
At 23d Ave. Station Phone Merritt 140

Nace John A, printer 573 5th, r 311 Vernal av, Piedmont.
Nacimento Joseph F, lab S P Co.
Nadarer John, cook, r rear 5982 Grove.
Nadrom Martin (Union Pacific Restaurant), rms 529 8th.
Naegle, see also Nagel, Nagle and Neagle.

NAEGLE GEORGE B,
Mngr West Coast Rough Dry Laundry 710 E 12th, r w s Short 2 s Penniman av, Allendale.

Naegle John F, clk, b 677 21st.
Naegle John J, colr J P Taylor, r 677 21st.
Naegle Josephine C, b 677 21st.
Nafplia Charles, restaurant 463 8th, r same.
Naftaly Morris, clothing 512½ 5th, r 811 17th.
Nagata George, mach Rambler Garage, b 501 34th.
Nagel Louis M, private sec E F Delger, r 229 Tel av.
Nagle, see also Naegle and Neagle.
Nagle Emily E, proofreader R S Kitchener, b 1173 Myrtle.
Nagle E P, emp American Rubber Mnfg Co, b 908 41st.
Nagle James A, salsn, r 827 Merrill av, Fruitvale.
Nagle John, r rear 867 Center.
Nagle L, ironwkr Judson Mnfg Co.
Nagle Mary, dom 1213 Madison.
Nagle Paul, moved to S F.
Nagle Thomas, sawyer A B Weeks & Co.
Nagle W, lab S P Co, r 1880 7th.
Nagorsky Hanz, marine fireman, b s s Whittier 6 w Vicksburg, Melrose.
Nahass Kane, tailor, r 915 21st.
Nahna John, bootblk 483 11th, r 37 5th.
Naia F A, lab S P Co.
Nail Clarence C, lab The Burnham-Standeford Co, r Elmhurst.
Nairne Andrew R (Nairne & Young), r Redwood rd n Main, Allendale.
Nairne & Young (Andrew R Nairne, John R Young), grocers Redwood rd cor School, Allendale.
Naisbitt, see also Nesbit and Nisbet.
Naisbitt Hazel J, cashr Ingram Hdw Co, b 721 Tel av.

COOK-MORGAN STORAGE & MOVING CO.
Separate Locked Rooms
Office 503 14th Phone Oakland 3235

Naisbitt Joseph R, agt Empire Plaster Co, r 721 Tel av.
Naismith, see also Nesmith.
Naismith Addie, bkbndr, b 1218 San Pablo av.

NAISMITH GEORGE S,
Manager Alameda County Branch of Phoenix Assurance Co of London and Providence-Washington Insurance Co of Rhode Island and Prussian Insurance Co of Germany Bacon Bldg, 1056 Washington, Phone Oakland 2894; r 940 36th.

Naismith Guy S, clk, b 1218 San Pablo av.
Naismith James A, real est 1056 Washn, r 740 Walsworth av.
Naismith John, barber 1611 San Pablo av, r 2121 Adeline.
Naismith Wm, r 576 Hobart.
Nakaido Tame, valet Claremont Country Club, b same.
Nakaido Minnie, maid Claremont Country Club, b same.
Nakamura Frank, clk Jackson Bros, b 1610 12th.
Nakanishi Y, gardener, r 567 9th.
Nakano H O, grocer 816 Telegraph av, r same.
Nakano S, shoemkr 142 Santa Clara av, r same.

Nakashige Y (Togo Laundry), r 1683 7th.
Nakarshima K, barber 923 Webster.
Nakayama Henry H, interpreter, r 839 Clay.
Nall George C, sec Master Builders' Assn and Builders' Exchange, r 912 41st.
Nall J I, b Industrial Home.
Nall Samuel, carp, r 4320 Salem.
Nall Wallace W, trav agt, r 551 Merrimac.
Nalson Edward, carp, r 772 59th.
Namanny August, clk Carsten Namanny, r Berkeley.
Namanny Carsten, grocer 6401 Shattuck av, r same.
Namanny Henry (Namanny & Hatcher), r 861 Washn.
Namanny & Hatcher (H Namanny, R L Hatcher), saloon 859 Washn.
Nance Calvin, driver Central Creamery Co, b 952 8th.
Nanert Mildred, clk Hale Bros, b 1360 Webster.
Nanetti Gustave, r 1752 King av.
Nankin Louis, pedlar, r 1671 9th.
Nanmann O G, artist Schmidt Lithograph Co, r 1145 Myrtle.
Nannings Cornelia, stenogr, b 1363 Market.

ATHENS GARAGE
38th and Telegraph Ave. OAKLAND
W. A. TOWNS, Prop. Phone Piedmont 167
J. G. ESTABROOK, Machinist
STORING CARS A SPECIALTY
Full Equipment For Expert Automobile Repair Work

SUNSET LUMBER COMPANY
Main Office and Yard
First and Oak Sts.
Oakland
Tel. Oakland 176
C. H. OLINGER, Manager
Branch Yard
E. 12th and 17th Ave.
East Oakland
Tel. Merritt 22

HOLCOMB REALTY CO.
HURRY TO PAGE 3
QUICK SALES OUR SPECIALTY

Nannings Emma (wid Dirk), r 1303 Market.
Nannings Emma, nurse 1303 Market, b same.
Nans August, lab S P Co.

NAPOLITAN PASTE CO,
Garibaldi Bros & Co Proprs, Mnfrs of Macaroni, Vermicelli and All Kinds of Paste, Olive Oil and Cheese 1065-1067 7th, Phones Oakland 4042, Home A4042. (See adv.)

WESTERN FUEL COMPANY
FIRST and MARKET STS.
General Selling Agent
Standard Portland Cement

L. A. PASTORINO
F. GARIBALDI
A. LEVAGGI
PHONE OAKLAND 4042
PHONE HOME A 4042
NAPOLITAN PASTE CO.
GARIBALDI BROS. & CO., Props.
1065-1067 SEVENTH STREET
ESTABLISHED THIRTY YEARS IN SAN FRANCISCO
MANUFACTURERS OF MACARONI, VERMICELLI AND ALL KINDS OF PASTE

Piedmont 1467 — Phones — Home A 4467
First Class Work. Estimates Furnished
T. JOHNSON
Patent Chimney Builder
All Kinds of Sheet Metal Work
2112 San Pablo Ave. Bet. 35th and 36th Sts.
OAKLAND, CAL.

Nappes John, mach S P Co.
Narakara M, shoemkr 501 34th, r same.
Naramore Alice, b 1329 Harrison.
Narinian Stephen M, chauffeur Roslyn Motor Car Co, r 2333 Elm.
Narra Jacob, rms 1824 7th.
Narrman Bertha L, nurse, b 1512 Franklin.

NARROW GAUGE BOOT BLACK PARLORS,
George Turner Propr, Separate Apartments for Ladies, Narrow Gauge Station, Franklin bet 13th and 14th.

Narrow Guage Depot S P Co, Franklin bet 13th and 14th.
Narvaez W, switchman S P Co, r 1118 Mound av.
Narvers Edward, driver, b 6491 Shattuck av.
Nash Albert E, b 1353 Castro.
Nash Alfred E, ins 211 Bacon Bldg, r 177 E Moss av.
Nash C B, cond S P Co, r 914 Chester.
Nash Edwin B, student, b 1034 Filbert.
Nash Evan R, mach, r 6384 Moulton, Claremont.

NASH E H,
See Sunset Lumber Co, r 1189 E 21st.

Nash F E, clk People's Express Co, r 282 9th.
Nash Mrs Grace H, rms 695 23d.

NASH HAMLIN
(Cockerton & Nash), r 1034 Filbert, Phone Home A1406.

Nash Harry B, letter carrier, r 846 35th.
Nash Henry M, helper W F Rutherford, b 623 Tel av.
Nash Hester J (wid Cornelius), b 282 9th.
Nash Jason W, lab, r 282 9th.
Nash Jason W Jr, b 282 9th.
Nash John A, died Feb 23, '07, age 78.
Nash John M, tmstr, r 623 Tel av.
Nash John P, r 455 38th.
Nash Leta, b 1353 Castro.
Nash Percy C, civ eng, b 1034 Filbert.
Nash Roy, b 1189 E 21st.
Nash Stella E, student, b 1034 Filbert.
Nasiso Jose, cooper Capital Refining Co.

NASON ARTHUR G
(Arthur G Nason & Co), r Alameda.

NASON ARTHUR G & CO
(Arthur G Nason, W W Alverson), Insurance First National Bank Bldg. (See left bottom corner cards.)

Phone Berkeley 4292 Res. Phone Berkeley 528
Res. 3033 DANA ST., Near Prince St.
F. C. FESLER
Real Estate and Insurance
3055 Telegraph Ave. BERKELEY

Phone Your Seed and Plant Orders to the
Oakland Seed and Plant Co.,
Main Store, 36th and Grove Streets
A. G. Fleck, Pres. E. Fleck, Mgr.
Phones { Home A1577 Piedmont 119

J. TYRREL
C. A. TYRREL NOTARY PUBLIC
REAL ESTATE — INSURANCE
SURETY BONDS
No. 5 Telegraph Avenue

PHONES
OAKLAND | HOME
2694 | A2694
DR. TOM-WAI-TONG
CHINESE PHYSICIAN
583 CLAY ST.

GEO. FAKE WATCHMAKER and JEWELER
1113 Broadway, Oakland, Cal.
WATCH INSPECTOR FOR SOUTHERN PACIFIC AND SANTA FE RAILROADS PHONE OAKLAND 3739

WESTERN BUILDING MATERIAL CO.
FIRST and MARKET STS.
BRICK, FIRE BRICK, ROOFING SLATE, CEMENT, LIME, PLASTER TERRA COTTA, SEWER PIPE, AND BUILDING MATERIAL

Nason Grace, seams John Breuner Co, b 1215 San Pablo av.
Nason Thomas, lab, r 2639 Magnolia.
Nasta Emil, brklyr, r 760 Wood.
Natayama Henry K, b 839 Clay.
Nathan Alfred, salsn, r 1730 Myrtle.
Nathan Arthur, moved to Los Angeles.
Nathan Charles, lab, r 167 8th.
Nathan Fred, porter Pullman Co, r 1524 5th.
Nathan Harry, r 1163½ Santa Fe av, Emeryville.
Nathan John, r 813 Center.
Nathan Leslie, bkpr, r 927 60th.
Nathan Rachel, cook, b 813 Center.
Nathansohn Richard, clk Theo Gier Co, rms 1017 Jefferson.
Nathanson Bertha, seams J J Anderson, b 1208½ Market.
Nathanson Irving, plumber, r 168 8th.
Nathanson Martin, handicapper New Cal Jockey Club.

NATIONAL AUTOMATIC SEWING MACHINE,

E L Sargeant Agt, Also Agt for Domestic, Standard and New Home Sewing Machines 531 12th, Phone Oakland 2714.

National Automatic Tire Vulcanizing Co, P McCarthy, pres; Thomas McGrath, sec; 3322 E 14th.

National Automobile Vulcanizing Rubber Co (Inc), John H McCarty pres, 128 Tel av.

National Biscuit Co, H Huneke, coast mngr; H W Keller, sales agt; Hubbard nr Park av, Emeryville.

National Cash Register Co, Howe & Stuckman agts, 232 San Pablo av.

National Casualty Co, R C Covington dist mngr, 957 Bway.

NATIONAL HOUSE THE,

J Marty Propr, Workingmen's Headquarters, Free Reading Room 803 Clay, Phone Oakland 2720.

National Ice & Cold Storage Co, W H McDonald mngr, 460 2d.

THE TRIBUNE
EVERY EVENING
SUNDAY MORNING
LARGEST & BEST

NATIONAL INVENTORS CO-OPERATIVE ASSN (Inc),

Harry C Schroeder Genl Mngr, 304 First National Bank Bldg. (See left bottom corner cards and Classified Patents.)

National Life Ins Co, G M Stolp & Son mngrs, 510 Union Sav Bank Bldg.

National Liquor Store, J Desbarats mngr, 801 Clay.

National Motor Car Co, W A Rarig, mngr, 466 20th.

NATIONAL PHARMACY CO,

Manufacturers 17th and Wood nr 16th St Station, Phone Oakland 8424.

NATIONAL PUBLISHING CO,

Wm W Richards, Pres; Henry G Ellsworth, Sec and Treas; (Agents and Distributors) 345 Albany Block, 1256 Broadway, Phone Oakland 7653.

NATIONAL REALTY CO

(Succeeded by H L Beach Realty Co; D A Knapp, H L Beach, L H Dana), Real Estate and Insurance Suite 420 First National Bank Bldg, Phone Oakland 8047.

National Wheel Co, S T Allen, pres; G W Smith, vice pres; J H Grube, sec and treas; 510 Central Bank Bldg.

E. M. ARMSTRONG Phone Berkeley 3655
Parisian
Cleaning and Dyeing Works
Chemical and Steam Cleaning
Dry Cleaning for Dainty Garments
1520 Shattuck Ave. Berkeley, Cal.
Knocking Spots out of Garments is our Business

Native Sons Golden West Hall, 764 E 12th.

Natlmiger Wm, painter The J Llewellyn Co.

Natriga Jose, rms 1817 7th.

Nattinger John W, carp, r 223 Galinda, Fruitvale.

Nattinger Lester, lab Standard Underground Cable Co, b 1722 Linden.

Nattinger Robert S, foreman Standard Underground Cable Co, r 1722 Linden.

Nattress Joseph, clk Warner Bros Co, b 561 43d.

Nattress Joseph G, carp, r 561 43d.

Nauert Dora, cashr Palace Bakery, b 1461 Bway.

Nauert Herman F, watchman, r 1461 Bway.

Nauert Oscar P, sec Empire Foundry Co, r Alvarado, Cal.

NAUHEIM SANITARIUM,

Dr W H Maxson Propr, Specialties, Hydrotherapy, Mechanotherapy and Electrotherapy 470 28th, Phone Oakland 4732. (See adv.)

Nauman, see also Newman.

Nauman, C D, switchman S P Co, r Alameda.

Nauman Ernest W, eng S P Co, r 1061 Campbell.

Nauman Otto, stone engr, r 1145 Myrtle.

Eilers Music Co.
The Largest Pacific Coast PIANO Dealers
Over 40 different makes of the world's best pianos to select from.
ALSO
the world renowned Peerless Electric Pianos
THE Genuine Autopiano AND Welte Orchestrions and the wonderful Welte Mignon

Wm. B. DAVEY, Pres.
WALTER B. FAWCETT, Vice-Pres.
CHAS. T. PFEIFFER, Manager
CALIFORNIA MANTEL & TILE CO.
Successors to J. C. WILLS
MANTELS—GRATES—TILES—THE HAMILTON GAS GRATE
271 TWELFTH STREET PHONES OAKLAND 2208 HOME A2943 OAKLAND

THE NAUHEIM SANITARIUM

DRS. MAXSON, MANAGERS

470 28th Street, Between Telegraph and Broadway, Oakland, California

TEL. OAKLAND 4732

THE Nauheim Sanitarium is a new building admirably located in the heart of Oakland. It has large, airy rooms with private bath when desired. Steam heat, telephone in rooms, with all the comforts of a modern home ¶ In addition to the regular lines of medical and surgical treatment, the Nauheim Sanitarium makes a specialty of

HYDROTHERAPY
ELECTROTHERAPY
and MECHANOTHERAPY

¶ The treatment rooms are modern and equipped for every phase of treatment. A number of gentlemen and lady masseurs are always in attendance ¶ Nurses furnished on application ¶ These advantages, with a liberal and carefully regulated diet, make the Sanitarium a place admirably adapted for the refreshment of those who need rest and specially the building up of those who are debilitated by the various Chronic diseases. All cases are received that are orderly and non-contagious ¶ ¶ ¶ Prices reasonable

THE NAUHEIM SANITARIUM

DRS. MAXSON, MANAGERS

470 28th Street, Between Telegraph and Broadway, Oakland, California

TEL. OAKLAND 4732

THE Nauheim Sanitarium is a new building admirably located in the heart of Oakland. It has large, airy rooms with private bath when desired. Steam heat, telephone in rooms, with all the comforts of a modern home ¶ In addition to the regular lines of medical and surgical treatment, the Nauheim Sanitarium makes a specialty of

HYDROTHERAPY
ELECTROTHERAPY
and MECHANOTHERAPY

¶ The treatment rooms are modern and equipped for every phase of treatment. A number of gentlemen and lady masseurs are always in attendance ¶ Nurses furnished on application ¶ These advantages, with a liberal and carefully regulated diet, make the Sanitarium a place admirably adapted for the refreshment of those who need rest and specially the building up of those who are debilitated by the various Chronic diseases. All cases are received that are orderly and non-contagious ¶ ¶ ¶ Prices reasonable

KODAKS Photo Supplies | DEVELOPING ENLARGING | SMITH BROS. 462-464 Thirteenth St. Bet. Broadway and Washington Sts.

HOLCOMB REALTY CO. READ PAGE THREE BIG GROUND FLOOR OFFICES

Naunton George, r 6407 Harmon ct.
Nauvoxner Wm, rms 1624 8th.
Navaro Charles G, mach, r 1018 Brush.
Nave George M, real est, b 1018 18th.
Navone John O, propr Enterprise Iron Works, 658 Washn, rms same.
Navs Manuel, lab, r 1186 E 14th.
Naylor Charles E, propr Vita Oil Co, r Alameda.

NAYLOR CHARLES E JR,
See California Building and Loan Association, Loans and Collections, Real Estate and Insurance 92 Bacon Bldg, r Alameda. (See p 9.)

Naylor Charles F, plumber, r 1308 Alcatraz av.
Naylor Frederick, salsn Wickham Havens (Inc), r 2930 Grove.
Nazima Hikagera, baths 507 7th, r same.
Nazos Samuel J, lab S P Co.
Neal John M, mining 39 Bacon Bldg, r 1016 E 16th.
Neagle, see also Nagle, Nagel and Naegle
Neagle Charles, car opr, rms 1065 5th av.
Neagle David B, mining, r 804 Tel av.
Neail Isaac, r 543 18th.
Neail Wm F, saloon 1007 Bway, b 543 18th.
Neal, see also Neil.
Neal Carles A, clk, r 711 54th.
Neal Charles E (Neal & Saunders.)

Geo. Trueblood
REAL ESTATE
INSURANCE LOANS
Phone Berkeley 1520
2136 CENTER ST. BERKELEY

Neal David M, news agt Denison News Co, rms 1112 11th av.
Neal Frank M, r 1522 18th av.
Neal Harriet, b 1303 7th av.
Neal H E, switchman S P Co, r 949 Campbell.
Neal James M, optician, b 956 Myrtle.
Neal John H, b 1728 10th av.
Neal John W (Neal & Kolich), r 1740 Myrtle.
Neal Kate A, b 1728 10th.
Neal Mrs M, r 1214 Brush.
Neal Orrin B (Neal, Scribner & Bassett), r 1728 10th av.
Neal Robert L, porter, r 815 Campbell.
Neal, Scribner & Bassett (O B Neal, W G Scribner, V E Bassett), livery 568 9th.
Neal Thomas A, plumber 912 60th, r same
Neal Wm, car insptr, r 837 34th.
Neal Wm F (Neal & Kolich), r 855 Myrtle.
Neal Wm W, carp S P Co.

NEAL & KOLICH
(W F and J W Neal, P J Kolich), Plumbers 855 Myrtle, Phone Oakland 2157.

Neal & Saunders (Charles E Neal, George W Saunders), scales 327 6th.
Nealman Charles, tmstr, b 433 Avon, Claremont.

LAYMANCE
REAL ESTATE COMPANY
REAL ESTATE AGENTS AND AUCTIONEERS
460 and 462 8th St. Oakland, Cal.
TELEPHONE OAKLAND 328

Neamer Frank, longshoreman, rms 1806 7th.
Neaner Sarah (wid Ridgeway), r 623 58th
Neary Edward, millhand, b 1133 Santa Fe av, Emeryville.
Neary James, lab New Cal Jockey Club, r 1133 Santa Fe av, Emeryville.
Neary Patrick, tmstr, rms 803 Clay.
Neary Wm F, real est, r 773 8th.
Neason Thomas B, mach opr Cal Door Co, r 2039 Magnolia.
Neath Susan (wid Wm), furn rms 523 8th
Neazor C A, rms 1878 7th.

NEBEKER FRANK O
(Nebeker Realty Co), r 1423 Walnut, Alameda.

NEBEKER REALTY CO
(Frank O Nebeker), Real Estate 43 Bacon Bldg.

Nebel Henry E, plumber, b 860 Oak.
Nebel Herman W (Viguier & Nebel), r 860 Oak.
Nebel Joseph, helper D A O'Brien, b 860 Oak.
Nebiola L, emp Contra Costa Lndry.
Neboli Andrew, lab, r 1401 E 10th.
Neboli Michael, lab, b 1401 E 10th.
Neckhaus Garden, Max Neckhaus propr, saloon Hopkins nr Sausal ct, Fruitvale.
Neckhaus Max, propr Neckhaus Garden, r Hopkins nr Sausal ct, Fruitvale.
Nedalo Paul, lab, rms 1726 Atlantic.
Nedderman Benjamin, salsn W P Fuller & Co, r 1570 Filbert.
Nedderman John H, policeman, r 1807 Linden.
Nedderman Mary J (wid Henry), r 501 E 24th.
Nedjedly Albert, painter, rms 1524 8th.
Nee James, lab, r 1667 5th.
Neece George F (George F Neece Co), r Perkins sw cor Lee, Piedmont.
Neece George F Co (George F Neece, E C Thurber), painters 1268 Bway.
Needham Adam F, mach, r rear 820 30th.
Needham Arnold E, clk, r 525 29th.
Needham Charles W, carp, r 1439 Linden.
Needham Frank M, grocer 1529 20th av, r same.
Needham Harry B, representative U S Naval Office, r Berkeley.

Quality Goes In Before the Name Plate Goes On
Coast Carriage Co. Vehicles
Cor. 12th and Jackson Sts.

Benj. Curtaz & Son, Inc.
PIANOS, PLAYER PIANOS, ORGANS and MUSICAL MERCHANDISE
1321 Broadway
Phones { Oakland 2653 Home A 1414
B. J. Curtaz, Pres. W. G. Fitzmier, Mgr.

STOVES, RANGES, FURNACES AND HEATERS
A. E. HALL & CO., INC.
THE STOVE STORE
12th & Clay St.

NOTARY REAL ESTATE
OLAF J
HANSSEN
SEE PAGE 6
GENERAL BROKER

Ask us. We can tell you if he pays his bills, and if he does not we can make him.
WELLMAN-ROBBINS MERCANTILE AGENCY, 228-229 Bacon Building, TWELFTH AND WASHINGTON

NATIONAL ASSOCIATION OF MERCANTILE AGENCIES

WHITE STEAM CARS are sold in Oakland by a factory branch. Purchasers get factory treatment. : : :
THE WHITE COMPANY
538 Seventeenth St. : : Oakland

Oakland Conservatory of Music
The largest and most thoroughly equipped School of Genuine Musical Instruction on the Pacific Coast.
Director ADOLF GREGORY
1170 Madison St., Bet. 13th and 14th
Sunset Oak. 4922 Home A2922

Needham Lillian, clk Taft & Pennoyer, b 1439 Linden.
Needham Nettie (wid John), b 661 19th.
Needles David C, cond, r 487 24th.
Neely Charles A, carp r w s Over 3 n Allendale av, Allendale.
Neely Jess W, car opr, rms 948 Campbell.
Neely Marston B, brakeman, r 570 E 18th
Neely Thomas, elec J E Lonergan, b 475 9th.
Neergaard Nels, carp, r 5512 Tel av.
Neergaard Wm, grocer 3300 Second, r same.
Neff Andrew B, eng, r 1506 West.
Neff Frank A, signal man S P Co, r 1768 9th.
Neff John C, chauffeur Auto Storage Renting & Mach Co, r 1106 Market.
Neff Joseph P, lab S P Co.
Neff Joseph P, restaurant 924 7th, r same
Neff Myron D, fireman S P Co, r 835 54th.
Neff Wesley H, signal man S P Co, r 1015 Willow.
Negley Frank, patternmkr White Ornamental Iron Co, r Alameda.
Negley Richard D, ironwkr Judson Mnfg Co.
Negro Philip, moved to S F.
Negro S, lab, b 3873 Silver.
Neher Dunsmuir S, student, b 354 E 14th.
Neher Simon P, r 354 E 14th.
Nehring Herman, r 1456 9th.
Neiderman John J, lab, r 1659 9th.
Neiderstrausser Kate, b n s Park av 1 w Horton, Emeryville.
Neidholt J W, butcher, r 1342 Union, Emeryville.
Neighbor Alice, matron Home for Aged Women, r same.
Neighbor Robert W, r 115 Vernon.
Neil, see also Neal, Neall and Niel.
Neil David, bartndr 1504 7th, rms 1660 8th.
Neil Edward D, lab S P Co.
Neil Francis J, b w s Watts 3 s 45th, Emeryville.
Neil Frank, letter carrier, r 1831 Union.
Neil James, r w s Watts 3 s 45th, Emeryville.
Neil Ryan D, clk, b 818 Chester.
Neil Walter L, bkpr, rms 1031 59th.

Try WHITE DIAMOND WATER
FOR THE TABLE
5 Gals. Per Week Delivered $1.50
Per Mo. Single Bottles 50c.
PHONES: OAK. 3040 HOME A3060

Neilan Thomas, watchman, rms 483 25th.
Neill Charles E, bartndr 802 Clay, b same.
Neill Margaret F (wid Robert), saloon 802 Clay, r same.
Neill Walter L, eng, r 1035½ 26th av.
Neilsen, see also Neillson, Nelson, Nielsen and Nilson.
Neilsen Albert, hostler Kirchner & Mante Co, r 263 3d.
Neilsen Alice M, dom 955 Adeline.
Neilsen Andrew, shoemkr 1366 10th, r same.
Neilsen Carl, r 1171 Santa Fe av.
Neilson Carl, tmstr, rms n s Park av 2 e Hubbard, Emeryville.
Neilsen Chris, mach, r 143 Hellen.
Neilson Emil H, r 911 Linden.
Neilson Hans F, eng, r 1106 Dennison.
Neilson Harry, lab, b n s Todd 1 w Yoakum av.
Neilsen Henry, eng United States Iron Wks, r n s Todd 1 w Yoakum av.
Neilsen Herman C, mach, r 929 45th.
Neilsen James C, carp, r 1656 25th av, Fruitvale.
Neilson Jennie, dom 949 Myrtle.
Neilson L P, carp Cal Door Co, r 920 F 24th.
Neilson Martin, longshoreman, r 1361 15th.
Neilson Neil, bartndr w s Hollis nr Park av, Emeryville, rms same.

SHROUT-SHORTT REALTY COMPANY
1264 Broadway, Oakland, Calif.
Property Specialists
Correct Representations
City Property & Ranches

Neilsen Neils C, carp, r 2311 Lawrence.
Neilson N P, b Industrial Home.
Neilson Paul, painter Varney & Green.
Neilsen P H, lab, r 2143 Linden.
Neilson S, rms 533 18th.
Neilsen Theodore, deckhand, r 368 Walsworth av.
Neily Charles A, horsedlr, r 437 65th, Claremont.
Neily Roy M, student, b 437 65th, Claremont.
Neish David, b 1743 Myrtle.
Neish James, cement contr 1743 Myrtle, r same.
Neisler Prince S, barber F P Henry, rms 572 10th.
Neithardt Amelia, student, b 107 Lester av.
Neito Joseph, barber, r 518 Kennedy.
Nejeddy Albert E, painter S P Co.
Neland John, painter S P Co.
Nelk Frank, driver, rms 1068 E 15th.
Nelle A, student, b 684 32d.
Nelle Harry W, solr Ransome Constr Co, r 681 32d.
Nelle H Wm, clk Wellman-Robbins Merc Agcy, rms 914½ 16th.
Neller Frank, painter, r E 11th 2 e 11th av.
Nellist Guy, detective, r Lake Shore av nr Athol av.

BORAXO

PHOENIX FLOUR
THE WHITEST THE BEST
ASK YOUR GROCER

HOLCOMB REALTY CO.
PASS THIS PAGE THREE
THE MONEY MAKERS

Nelmes Arthur, watchmkr H W Kleinenbroich, r 1051 Market.
Nelson, see also Neilsen, Nielson, Nilson and Nilsson.
Nelson Aaron, lab, rms 1109 Eden Park av, Fruitvale.
Nelson Adolf C, marine officer S F O & S J Ry, r Emeryville.

NELSON ALBERT
(Acme Electric & Repair Co), b Nutley av se cor Harmon av.

Nelson Albert, r Sutter nr Bargain, Allendale.
Nelson Albert, driver Murdoch Merc Co, b Leeds av, Fruitvale.
Nelson Albert, driver, r 263 3d.
Nelson Albert, driver R S Wixson, b 1194 Powell.
Nelson Albert, salsn, b 1112 Liese av, Fruitvale.
Nelson Albert, student, b 1194 Powell.
Nelson Albert C, bodcarrier, b 805 Brockhurst.
Nelson Albert E, wrapper Fred Becker Co, b 808 Castro.
Nelson Albin, tailor, r 1525 22d av.
Nelson Alfred, carp, r 119 Eleth av.
Nelson Alfred D, mngr, b 1144 Myrtle.
Nelson Alice, clk E P Charlton & Co, b 1215 7th av.
Nelson Alice, clk Smith Bros, r Alameda.

KEYSTONE REALTY COMPANY
J. Walter Smith F. J. Morin
Real Estate Loans Rents
2103 Shattuck Ave., Berkeley, Cal.

Nelson Alice, dom 1203 Madison.
Nelson Alice, dom 923 Filbert.
Nelsen Andrew, tallyman, r 1167 7th.
Nelson Andrew, clk, b 1640 19th av.
Nelson Andrew O, fence bldr S P Co.
Nelson Andrew S, printer, r 108 A.
Nelsen Anna, b 1167 7th.
Nelson Annie, helper 972 Bway, r 911 Grove.
Nelson Annie C, b 1914 Chestnut.
Nelson Anthony, ins agt, rms 1020 Jackson.
Nelson Arthur, driver Oakland Paper Co, r 1322 Fremont av, Fruitvale.
Nelson Arthur, bkpr, b 1609 14th.
Nelson August, lab, r 666 20th.
Nelson August, car opr, r 818 53d.
Nelson August, tmstr Bekins Van & Storage Co, r 1761 Grove.
Nelson August E, deckhand S P Co.
Nelson Augusta (wid John), r 1609 14th.
Nelsan Axel S, salsn, r 875 Jackson.
Nelson A, rms 1001 Adeline.
Nelson Benjamin, carp, r 702 34th.
Nelson Bros (Max A and Harry E), hardware 316 San Pablo av.
Nelson Bryan, b Industrial Home.
Nelson Bryan T, died Nov 1, '07, age 67.
Nelson B, waiter S P Co.
Nelson Carl, deckhand S P Co.
Nelson Carl, lab W A Boole & Son.
Nelson Carl, casketmkr, r 147 Shafter av.
Nelson Carl A, mach, r 1914 Chestnut.

R. J. PAVERT
Practical Builder Expert Appraiser
Loans Homes Built and Sold on Easy Terms. RESIDENCE and OFFICE
40 CROSBY AVENUE
Phone Merritt 161 FRUITVALE, CAL.

Nelson Carl M, massage, r 90 Summit av.
Nelson Carl R, plumber, b 1322 Fremont.
Nelson Carrie, dom 4176 Montgomery.
Nelson Charles, ticket seller New Cal Jockey Club, rms n s Park av 2 w Hollis, Emeryville.
Nelson Charles, seaman, r Penniman av e High, Leona Heights.
Nelson Charles, ironwkr, b 212 E 8th.
Nelson Charles, r w s Seminary av 4 n Walnut, Fitchburg.
Nelson Charles C, rms 1126 Linden.
Nelson Charles H, harnessmkr, r 1031 59th.
Nelson Charles O, b 520 20th.
Nelson Charles P (Nelson & Co), r 818 Linden.
Nelson Charles R, phys 1169 Bway, r 1268 Grove.
Nelson Charles W, carp, b 835 Athens av.
Nelson Christian, painter, r 1217 E 22d.
Nelson Christian, plumber, b 1640 19th av.
Nelson Conrad, seaman, rms 520 E 14th.
Nelson Cora, dom 160 Lake.
Nelson C M, lab S P Co, r 1011 Wood.
Nelson Daniel, meatcutr, r Penniman av cor Abbey, Allendale.
Nelson Mrs D, boxmkr, b 3643 Grove.
Nelson Edmund, lawyer, b 586 65th.
Nelson Edna, student, b 536 Albion.
Nelson Edward, eng, r 4443 Linden.
Nelson Edward L, oiler, b 4443 Linden.
Nelson Edward M, carp, r 1723 Market.
Nelson Edward W, carp, r 945 58th.
Nelson Effie, student, b 1609 14th.
Nelson Ella N, milliner Kahn Bros, b 1322 Fremont av, Fruitvale.
Nelson Elmer E, r 483 Orchard.
Nelson Emil, deckhand S P Co, r 212 E 8th.
Nelson Emil, marbletr, r 1194 Powell.
Nelson Emily, bkpr, b 1424 Franklin.
Nelson Ernest, barber Henry Falk, rms 522 18th.
Nelson Ernest, housemover, rms 803 Clay.
Nelson Esther, bkpr Singer Sewing Mach Co, b 1424 Franklin.
Nelson Eva A, bkpr A Sutherland, b 147 Shafter av.
Nelson E, rms Ruedy's Hotel.
Nelson Floyd O, clk, r 961 56th.
Nelson Frank, fireman, r 1407 E 9th.

The J. LLEWELLYN CO.
Dealers in Wall Paper and Paints
Painters and Decorators
OAKLAND STORE 1325 BROADWAY
SAN FRANCISCO STORE 406 KEARNY

FITZ COMPANY
Real Estate
WE SELL
Oakland
Alameda
Berkeley
Fruitvale
Los Gatos
and the
Santa Cruz
Mountains
1313 BROADWAY
Opp. Postoffice
Oakland
California
Phone Oakland 7932
ASK FITZ ABOUT IT

A. L. PERALTA REAL ESTATE DEALER
LOANS - INSURANCE
RANCH PROPERTY A SPECIALTY SAN LEANDRO, CAL.

POMPS
TANKS
GASOLINE
ENGINES
R. P. WADDELL
405-10 8TH.

Walter S. Mackay & Co.
CARPETS
FURNITURE
DRAPERIES
418 to 424 Fourteenth Street, Oakland, Cal.

Your Credit Is Good at
Breuner's
13th & Franklin Sts.
Furniture, Carpets, Stoves Etc.

A T
Painters' and Paper Hangers' Outfits
Henderson Mfg. Co.
Ladders and Woodenware Specialties
East 14th St. and 14th Ave.
Oakland, Cal.
Phones:
Merritt 403
Home B1403

Nelson Frank, car opr, r 3006 Fruitvale av.
Nelson Frank A, barber 817 Bway, rms 531 9th.
Nelson Frank J, elec, r 1773 Highland av.
Nelson Fred, cashr ticket office S P Co, b 668 34th.
Nelson Fred, stevedore, rms 814 Chester.
Nelson Fred, carp, r 839 52d.
Nelson Fred C, sta agt S P Co, r 1122 Liese av, Fruitvale.
Nelson Fred E, clk E M Derby & Co, r 1040 59th.
Nelson Fred M, stair bldr, b 1914 Chestnut.
Nelson Fred N, cabtmkr, r 1136 55th.
Nelson Frederick, r 629 60th.
Nelson Frederick W, eng, r 94 Hamilton pl.
Nelson F A, fireman S P Co, r 1407 E 9th.
Nelson George, b 1609 14th.
Nelson George, lab, b 2268 Grove.
Nelson Grace E, clk, b 1458 Brush.
Nelson Gustave, ironwkr Judson Mnfg Co, r Emeryville.
Nelson Gustave E, bkpr Bernhard & Erickson, r 1562 23d av.
Nelson Guy, detective, r e s Lake Shore av 1 n Athol av.
Nelson Hans P (Lund & Nelson), r Berkeley.
Nelson Harry, clk, rms 1457 7th.
Nelson Harry, bartndr 415 10th, r Alameda.
Nelson Harry E, fixture hngr Jenkin Fixture Co, b 1523 23d av.
Nelson Harry E (Nelson Bros), r Alameda.
Nelson Henry, car opr, b 120 E 18th.
Nelson Henry C, r 330 29th
Nelson Herman, bench hand S H Wilson & Son.
Nelson Herman, mach Johnson Mnfg Co, r 3208 King, Berkeley.
Nelson Hilda, student Heald-Dixon Coll, b 1200 Peralta.
Nelson H A, car opr O T Co, r 936 36th.
Nelson Hugo, lab Judson Mnfg Co.
Nelson Hugo, carp, b 160 E 8th.
Nelson Ida H, stenogr, b 2268 Grove.

Join the
National Inventors' Co-operative Ass'n.
INC.
Models, Inventors' Supplies, Etc.
WE SAVE YOU MONEY
304 First National Bank Building, Oakland

Nelson Isabelle, bkpr, b 1322 Kirkham.
Nelson Iva, student Heald-Dixon Coll, b 602 11th.
Nelson Jacob E, master mariner, r 1126 E 22d.
Nelson James, lab East Shore Lbr Co, r Alameda.
Nelson James, cellarman Winedale Co, r 1662 24th av.
Nelson James B, clk Gardiner, Mitchell Co, r w s High 1 n Boulevard av, Melrose.
Nelson James C, mach, r 967 5th.
Nelson James E, boilermkr, r 1017½ Wood.
Nelson James J, porter, r 1660 16th.
Nelson James W, salsn, r 1325 Linden.
Nelson Jean E, student, b 483 Orchard.
Nelson Jennie E, b 1322 Kirkham.
Nelson Jens, carp, r 835 Athens av.
Nelson Jens, carp, b 112 A.
Nelson John, rms 803 Clay.
Nelson John, furn rms 409½ 12th.
Nelson John, salsn Pacific Woodenware & Paper Co, r 829 E 21st.
Nelson John, cook 1207 Bway, rms 875 Washn.
Nelson John, rms 2403 Peralta.
Nelson John, r 960 8th.
Nelson John, lab, rms 1121 E 21st.
Nelson John, clk J H Nissen, r 1260 Franklin.

Bay City Well Works
Well Drilling, Boring and Pump Work
Warehouses and Shop 7th & Cedar Sts., Oakland;
Park Ave. & Horton St., Emeryville
GEO. P. MARCUS, Proprietor
Phone Piedmont 2270 Res. 1846 54th St., OAKLAND

Nelson John, seaman, r 1562 23d av.
Nelson John, lab The Burnham-Standeford Co, r 2332 Peralta.
Nelson John, fireman, r e s Whittle av 1 n Wilbur, Fruitvale.
Nelson John, finisher John Breuner Co, r Kales av.
Nelson John A, r 1479 12th av.
Nelson John C, carp, r 520 20th.
Nelson John E, foreman S P Co, rms 1556 8th.
Nelson John F, carp, b 1322 Kirkham.
Nelson John F, master mariner, r 1407 E 9th.
Nelson John G, colr S F O & S J Ry, r 452 A.
Nelson John G, painter, b 924 E 24th.
Nelson John H, eng, r w s Loma Vista av 1 n E 14th, Fitchburg.
Nelson John J, porter, r 1660 16th.
Nelson John P, died Mar 12, 07, age 51.
Nelson John S (Gent & Nelson), r 766 11th.
Nelson John T, r 943 Pine.
Nelson John W, painter, r 1357 23d av.
Nelson Jonas A, mining, r 172 Athol av.
Nelson Joseph E, boilermkr S P Co, r 1765 11th.
Nelson Josephine, waiter 633 E 12th, rms 905 E 15th.
Nelson J, ironwkr, r 612 4th.
Nelson Karne (wid Lars), b 3037 Saunders.

Pianos
WEBER
Pianola Pianos
Blasius & Sons
J. & C. Fischer
Kohler & Chase
Kohler & Campbell
KOHLER & CHASE, Inc.
Music and Musical Merchandise
1013-1015 Broadway, Oakland, Cal.
Established 1850
Telephone Oakland 1609

I. H. Clay & Co.
INSURANCE
Home of N. Y. Phoenix Westchester
466 Tenth Street, Oakland, Cal.

BWOC REALTY CO.
SEE PAGE THREE
RICH-FARM-LAND CHEAP

Nelson Knute, mach, r 143 Hellen.
Nelson Knute, plumber, r 2230 Andover.
Nelson Lars E, carp, r 824 30th.
Nelson Laura F, clk, b 1458 Brush.
Nelson Lawrence P, foreman Cal Door Co, r 920 E 24th.
Nelson Lena, dom 230 Vernon.
Nelson Leslie A, clk, b 1007 Campbell.
Nelson Lillian A (wid Peter G), b 1168 E 14th.
Nelson Loretta (wid August), r 666 20th.
Nelson Lulu, milliner Newman Cohn.
Nelson L, cementwkr, r 376 63d, Claremont.
Nelson L R, emp W F & Co Exp, r 1007 Campbell.
Nelson Mads, plasterer, r 827 E 21st.
Nelson Mae E, stenogr, b 1322 Kirkham.
Nelson Magnus, tallyman, r 568 E 14th.
Nelson Magnus, carp, r 709 10th.
Nelson Magnus T, tank mkr, r 5882 Grove
Nelson Martin, longshoreman, r 1361 15th
Nelson Martin, driver, r 1240 Adeline.
Nelson Mary, r 1109 Eden Park av, Fruitvale.
Nelson Mary, r 3205 Putnam, Fruitvale.
Nelson Mrs Mathilda, clk Smith Bros, r 1473 8th.
Nelson Matthew, paper hngr Wm W Tucker.
Nelson Maude, dressmkr, b 668 34th.
Nelson Max A (Nelson Bros), r Alameda.

A. R. EATON & CO.
Dealers in WINDMILLS, PUMPS, TANKS
Wood and Steel Tank Structures
Erected. Estimates Furnished
1012 FRANKLIN STREET
Phone Vernon 103 Oakland, Cal.

Nelson Nancy (wid Adam), r 614 Magnolia.
Nelson Nellie (wid Charles), r 1144 Myrtle
Nelson Rev Nels, pastor First Danish Norwegian Baptist Church, r 1122 E 20th.
Nelson Nels, foreman S P Co, r 2268 Grove.
Nelson Nels, lab, r 906 60th.
Nelson Nels, carp, b 135 Ettie.
Nelson Nels, carp, r 1068 55th.
Nelson Nels, carp, rms 1217 25th av.
Nelson Nels C, shoemkr 956 24th, r 968 same.
Nelson Nels M, mach, r e s Nutley av 2 n E 14th, Fitchburg.
Nelson Nicholas, plasterer, rms 3998 Adeline.
Nelson Nicholas B, 1st officer str Berkeley, r 1200 Peralta.
Nelsen Niels G, r 2101 Peralta av, Fruitvale.
Nelson Niles, lab, r 5708 Dover.
Nelson Noah, ship carp W A Boole & Son, r e s Bay av 4 w Vicksburg, Melrose.
Nelson N F, car opr S F O & S J Ry, r 936 36th.

NELSON N O MANUFACTURING CO,
George H Jeffress Mngr, Plumbing Supplies Oak nw cor 1st, Phone Oakland 4192.

Home Insurance Company
New York
R. H. MAGILL, District M'g'r
916 Broadway Oakland, Cal.

Nelson Olaf, cond, rms 1113 Alice.
Nelson Olaf, r 1914 Chestnut.
Nelson Olaf M, cooper, r 1322 Fremont, Fruitvale.
Nelson Ole, miner, r 586 65th.
Nelson Oscar, ship carp, b 1008 10th.
Nelson Oscar, student, b 586 65th.
Nelsen Oscar, carp, r rear 938 34th.
Nelson Oscar J, fireman S P Co.
Nelson Paul, cement contr 4101 Piedmont av, b same.
Nelson Peter, car opr, r 28 Rose av.
Nelson Peter, cond, r 1782 24th av, Fruitvale.
Nelson Peter, letter carrier, r 3940 Howe.
Nelson Peter A, lab, b 1823 Goss.
Nelsen Peter A, clk J E Frazier, b 2101 Peralta av, Fruitvale.
Nelson Peter F, carp, r 1322 Kirkham.
Nelson Peter G, barber 914 7th, r 1434 Filbert.
Nelson Peter L, painter, r 1640 19th av.
Nelson Peter O, foreman, r 1523 23d av.
Nelson Rebecca A, b 1525 22d av.
Nelson Richard, mech, r 1214 E 11th.
Nelsen Robert, millhand Bay City Flour Mill, rms 695 27th.
Nelson Samuel, shipwright, r 803 51st.
Nelson Samuel, r 1065 58th.
Nelson Sandy, cementwkr, b 1620 15th.
Nelson Sara, student, b 1144 Myrtle.
Nelson Mrs Sarah, rms Hotel Athens.
Nelson Sophus, salsn Pacific Woodenware & Paper Co, b 827 E 21st.
Nelson Svan M, deckhand, r 97 Oakland av.
Nelson S, car opr O T Co, rms Willows Hotel.
Nelson S J, hostler Juanita Stable Co.

NELSON S P
(Chappell & Nelson), r S F.
Nelson Theodore A, lab S P Co, r 368 Walsworth av.
Nelson Thomas (Johnson & Nelson), r 3622 Grove.
Nelson Thomas, watchman, r 668 34th.
Nelson Toga E, barber G W Pezet, r 904 7th.
Nelson Victor E, deckhand S P Co, b 1200 Peralta.
Nelson Walter, mach, b 1407 E 9th.
Nelson Wm, carp S P Co.

F. J. BARTELME W. A. WOOD
WOOD & BARTELME
Drapers, Decorators, Manufacturers of Curtains, Curtains and Draperies Cleaned, Window Brass, Shades & Upholstery
1325 Broadway, Oakland, Cal.
Opp. Postoffice Phone Oakland 1108

OAKLAND COPYING EXCHANGE
Public Stenographers and Circular Letter Experts
MULTIGRAPHING
Private Dictation Room
MIMEOGRAPHING
Phone Oakland 6718
Rooms 37-38 Bacon Bldg.

ALBERT E. WILLIAMS CONVEYANCER=NOTARY PUBLIC
Appraiser, Loans, Leases, Rents, Mines
Deeds, Wills and all Legal Papers carefully drawn
Office, Albany Block, 1256 Broadway Oakland, Cal.
Phones { Oakland 2250 / Home A2250

WESTERN STAGE APPLIANCE CO.
SEE PAGE 20

O. E. HOTLE & CO.
Realty, Bonds & Finance Co., Inc., Consolidated
Phones: Oakland 35. Home A2557
AUTOMOBILE SERVICE
1172 BROADWAY, Cor. 14th St.
BONDS REAL ESTATE INSURANCE OAKLAND, CAL.

Real Estate and Exchanges

Houses to Rent
Sell You a Home
Money to Loan on Furniture and Jewelry

RANCHES and Small Farms all Sizes Exchange Your Property for a Ranch

J. H. EDSON
1068 BROADWAY
Cor. 12th St.
Phone Oakland 4282

NOTARY LOANS
NORMAN BROCKLEHURST
Real Estate -- Insurance
460 Thirteenth St. Phone Oak. 4556

Nelson Wm, lab, r 605 Adeline.
Nelson Wm, switchman S P Co, rms 1473 8th.
Nelson Wm, clk, r 1754 9th.
Nelson Wm A, r 1951 Filbert.
Nelson Wm F, mngr Nelson Bros, r Alameda.
Nelson Wm H, phys, b 1504 5th.
Nelson Wm P, plumber, b 1523 23d av.
Nelson Wm R, butcher Cal Co-Op Meat Co, r 808 Castro.
Nelson Wm W, b 330 29th.
Nelson Willis L, printer, r e s Halleck bet Park av and Yerba Buena av.
Nelson W H, porter Pullman Co, r 1504 5th.
Nelson W R, switchman S P Co, r 876 Wood.
Nelson W, clk Cal Door Co, r Berkeley.
Nelson & Co (Charles P Nelson), cigar mnfrs 1047 7th
Nem Kee, notions 5th sw cor Harrison.
Nemcook Peter, lab, r 1263 64th, Emeryville.
Nenan G E, colr S F O & S J Ry, r 2217 Chestnut.
Nendeck George W, mach White Co, r Hayward.
Neppach Bros (John C and Steven), produce 1224 23d av.
Neppach John C (Neppach Bros), r 1224½ 23d av.
Neppach Joseph H, r 2828 Peralta av, Fruitvale.
Neppach Stephen (Neppach Bros), r 2828 Peralta av, Fruitvale.
Nerman Anna, dom 418 Orange av.
Nerney Mrs Mary H, r 830 Fallon.
Nesbit Leroy D, photo engr Tribune Pub Co, r Alameda.
Nesbit Nellie, student, b 1424 Franklin.
Nesbitt, see also Naisbett and Nisbit.

NESBITT CHARLES A,
Sec and Treas Western Heavy Hardware & Iron Co, b 325 E 19th.
Nesbitt George W, clk Western Heavy Hardware & Iron Co, b 325 E 19th.

NESBITT JOSEPH,
Pres Western Heavy Hardware & Iron Co, r 325 E 19th.

PUBLIC STENOGRAPHERS
SHORT HAND MIMEOGRAPHING
Private Dictation Rooms
Telephone Oakland 9505
Rooms 22 & 23 1015½ Broadway

Nesbitt Joseph A, clk, r 1580 Fremont av, Fruitvale.
Nesbitt Mary, musician, b 1303 7th av.
Nesbitt Robert, student Heald-Dixon Coll, r Alvarado.
Nesmith, see Naismith.
Ness Anna E (wid Victor), r 879 Hst.
Ness Arthur H, with H G Nielsen Co, r Alameda.
Ness Thomas H, elec, r 6011 Cherry.
Nessemo Micheli, clk Drucker's Exp Co, r Alameda.
Nessen Jens P, gardener, r 1609 15th.
Nessen Wm P, gardener, r 1609 15th.
Nessi Erculis, musician Idora Park, r S F.
Nessler D C, waiter, rms 803 Clay.
Nestell Maria (wid Daniel D), b 1244 Poplar.
Nestor John, lab, b 239 Hannah.
Nestor Michael M, cementwkr, r 239 Hannah.
Nestori Adeline (wid Natale), r 1769 Atlantic.
Nestori Amelia, b 1769 Atlantic.
Netherby Wm A, b 1268 8th av.
Netherscott Charles J, painter, r 1012 21st.
Netherscott James, driver Okld Parcel Delivery, b 1012 21st.

POLYTECHNIC
Business College
306 12th St. Oakland Cal.
Leads the West
In Business Education
Inc. Cap. $100,000

Netherscott Wm, ship carp S P Co, r 809 Pine.
Netherwood Martha, clk W A Plummer, b 313½ 7th.
Nething Matilda (wid Charles R), r n s Lawrence 3 e Baker av, Fitchburg.
Nething Matilda, stenogr, b n s Lawrence 3 e Baker av, Fitchburg.
Nething Richard, appr Jordan Printing Co, b n s Lawrence 3 e Baker av, Fitchburg.
Netland Lars, r 616 59th.
Netland Katherine B, tchr, b 2712 Garden, Fruitvale.
Netland Thora A, clk P O, r 2712 Garden, Fruitvale.
Neto Antone, barber, r 364 3d.
Neto Delphina, turner W A Plummer, r 364 3d.
Neto Joseph R, barber 354 7th, r 518 Kennedy.
Neto Manuel, blksmith, rms 762b Jefferson.
Neto Manuel R, horseshoer, r 414 2d.
Netterman Edward, clk, r 1570 Filbert.
Nettleton Corliss E, painter, r 2224 Elm.
Nettleton Eugene B, carp, r 1512 Curtis.
Nettleton Lamar H, b 827 58th.
Nettleton S A, clk Alden Station P O, r 5018 Dover.
Neuberger Fred E, pressman, r 3802 Market.

Howard Springs
Lake County, California Phone Piedmont 413
42 Mineral Springs, Hot Sulphur, Borax and Magnesia Baths. Cure all cases of Rheumatism, Stomach, Liver and Kidney Trouble.
Miss C. Wheeler, Proprietor
J. W. Wheeler, Manager
4916 Telegraph Ave.
Reference: Any guest for past Twenty Years

SUNSET LUMBER COMPANY
Main Office and Yard
First and Oak Sts.
Oakland
Tel. Oakland 176
C. H. OLINGER, Manager
Branch Yard
E. 12th and 17th Ave.
East Oakland
Tel. Merritt 22

HOLCOMB REALTY CO.
READ PAGE THREE
BIG GROUND FLOOR OFFICES

Neuberger Fred E Jr, musician, b 3802 Market.
Neuberger George, lab, r 1374 16th.
Neuberger Grace, stenogr, b 3802 Market.
Neubery Mary, dom 1409 Grove.
Neudic Alfred P, photogr, r 2302 Adeline.
Neuert Dorothy, clk, b 1461 Bway.
Neuhaefer Conrad, waiter Hotel Metropole.
Neuhaus Oscar H, clk G Magerstaedt, r 284 24th.
Neumacer Daniel, carp, rms 665 18th.
Neumacher Otto, driver Penn Oil Delivery, r Berkeley.
Neuman, see also Newman.
Neuman Fred, lab, r 1163 Willow.
Neuman John C, dairyman, r 1623 15th.
Neuman Peter J, butcher, b 851 19th.
Neumann Abraham L, r 2604 Fruitvale av.
Neumann Albert, student, b 2604 Fruitvale av.
Neumann George, grocer 416 San Pablo av, r same.
Neumann Gustave, r 5905 Idaho.
Neuray Joseph, mach United Iron Wks, r 668 4th.
Neuschuetz George F, lab, r 1661 15th.
Neuschuetz George T Jr, window shade wkr, b 1661 15th.

Neusillo Albert, helper The White Co, b 772 17th.
Neusom Grover, clk Pac Woodenware & Paper Co, b 864 Linden.
Neustadt Henry, r 802 Grove.

NEUSTADT JOSEPH,
(Neustadt & Farkas), r 618 18th.

NEUSTADT & FARKAS,
(Joseph Neustadt, Joseph Farkas), Contractors and Builders, Show Cases, Store and Office Fixtures 362 9th. (See ady Contractors' Dept.)
Neustadt Joseph, checker 1011 Bway.
Neuval Victorene (wid F M), b 866 Linden.
Neuwieler Louis P, clk, b 1202 8th.
Neuwirth Gus F, mach Standard Gas Eng Co, r Berkeley.
Neuwirth Theodore F, mach Standard Gas Eng Co, r Berkeley.
Neuwohner A, waiter Key Route Inn, r Allendale.

NEVADA CAFE THE,
D W Barrett & Co Proprs, Fine Wines and Liquors 371 11th, Phone Vernon 105.
Nevada Hydraulic Mining and Milling Co, A O Elbes mngr, 431 San Pablo av.

WESTERN FUEL COMPANY
FIRST and MARKET STS.
General Selling Agents
Standard Portland Cement

Nevada Queen Gold Mining Co, M E Kendall sec, 98 Bacon Bldg.
Nevander Alexander, seaman, r rear 322 2d.
Nevatt John W, painter, r 621 16th.
Neves Anthony, mach, r 845 35th.
Neves Joseph, mach, r 712 Henry.
Neves Manuel, painter, r 142 Louise.
Neves Manuel, lab Rose Fire Brick Co, r 1186 E 14th.
Neves Rosa, lndrywkr, b 142 Louise.
Neves Walter A, lab, rms 1020 8th.
Neville Mrs Alice, r 740 Chester.
Neville James M, b 115 Lake.
Neville John, waiter 1734 7th, rms 1769 11th.
Neville John B, bartndr 401 8th, rms 406 same.
Neville John P, r 115 Lake.
Neville John P Jr, student, b 115 Lake.
Neville Minnie E, clk Smith Bros, r Melrose.
Nevin Charles H (Nevin & Bouquet), r 708 8th.
Nevin & Bouquet (C H Nevin, J E Bouquet), saloon 962 Bway.
Nevins Mrs Blanche, r 1149 1st av.
Nevins Charles H, brakeman, r 920 Poplar.
Nevins Joseph, lab, r e s Bay av 3 s O H S Boulevard, Melrose.
Nevraumont Mrs Stella, bkpr, r 1362 10th.
Nevs Mrs Julia, lndrywkr Excelsior Lndry, r 906 Folger av.
New California Dyeing & Cleaning Wks (Harry Ring, A A Victory, J H Wrench), 466½ 13th.

NEW CALIFORNIA JOCKEY CLUB,
T H Williams, Pres; D M Burns, Vice Pres; P W Treat, Sec; Oakland Racetrack, Emeryville; S F Office 705 Mission, Gunst Bldg.
New Grand, furn rms 518½ 7th.

NEW HOME SEWING MACHINE,
E L Sargeant, Agent; Also Agent Domestic, Standard and National Automatic 531 12th. Phone Oakland 1714.

J. H. Macdonald & Company
REAL ESTATE
INSURANCE
PHONE OAKLAND 322 HOME A3322
1052 BROADWAY

PERCY L. BLISS
REAL ESTATE
MY BUSINESS
Insurance
in Companies as good as the best
Real Estate
I Buy
Sell
Rent
Collect
Etc.
Notary Public
Legal Papers Drawn
Advise with me
PERCY L. BLISS
REAL ESTATE
468 11th St.
Bacon Building
Phone Oakland 335

DAVIS & ELFEN
OPTICAL CO.
RELIABLE GLASS MAKERS
410 Fourteenth St., Oakland
Phone Oakland 8278 Elks Building

Dr. T. L. BOMANNON
EYE, EAR, NOSE AND THROAT
BERKELEY

GILT EDGE RYE WICHMAN, LUTGEN & CO., Inc.
Sole Proprietors
431-439 CLAY, SAN FRANCISCO

WESTERN BUILDING MATERIAL CO.
FIRST and MARKET STS.
BRICK, FIRE BRICK, ROOFING SLATE, CEMENT, LIME, PLASTER TERRA COTTA, SEWER PIPE, AND BUILDING MATERIAL

New Jersey Farm Creamery Co, J B Silveira & Co proprs, 15th sw cor Cypress.

NEW LATEST PARISIAN DYEING AND CLEANING COMPANY,
J Arrouge Propr, 1104½ San Pablo av Phones Oakland 3180, Home A3180. (See adv Classified Dyers.)

NEW METHOD LAUNDRY,
B L Herrick, Pres; Martin Rogers, Sec and Treas; 36th ne cor Magnolia.

NEW YORK BELTING AND PACKING CO,
Albert H Gregory Mngr, Mechanical Rubber Goods of Every Description E 11th sw cor 3d Av. (See left side lines.)

NEW YORK LIFE INSURANCE CO,
Samuel Frank and S Chelton Hill Agents, Life Insurance 302 Central Bank Bldg, Phone Oakland 4668.

NEW YORK PLATE GLASS CO,
Holcomb Realty Co Exclusive Agts, 306 San Pablo av.

New York Tailors (Inc), L C Vousar mngr, 1626 7th.

New Zealand Ins Co (Limited), S Jackson, agent; fire insurance 464 10th.

Newall Patrick R, switchman S P Co, r 1365 8th.

Newbauer James, letter carrier, r 4806 Maple.

Newberg S, clk F B Haight & Co, r Alameda.

Newberger George, ironwkr Judson Mnfg Co.

Newberry Edwin, gardener Mt View Cemetery, b 4101 Piedmont av.

Newberry Frederick E, optician C H Wood, r Alameda.

Newbolt A N, bkpr, rms 491 28th.

Newburg Wm H, signalman S P Co, r Berkeley.

Newcom Erastus L, lather, r 1617 14th.

Newcomb C L, barber, rms 1165½ Washn.

R. S. YOUNG SUPPLY CO.
Brass Founders Brass, Copper, Zinc and Aluminum Castings. Sheet Brass, Copper and Aluminum. Brass Rods, Pipe, Tubing, Valves and Fittings
513-515 4th St. Oak'd Phones Home A2366, Oak. 2366

Newcomb Frank S, clk E C Ambrose Co, b 255 Walsworth av.

Newcomb John C, plumber, r 3757 Talcott av, Fruitvale.

Newcomb Warren, ticket seller S F O & S J Ry, r Berkeley.

Newcombe Charles H, salsn Swift & Co, r n s Weld 1 e Yoakum av, Fitchburg.

Newcum Matilda (wid Wm), r 1112 Center.

Newell The, furn rms 913 Bway.

Newell Chester V, clk, b 29 Bella Vista av.

Newell Charles W, repr Western Piano Repr Co, r Berkeley.

Newell Clare M, b 29 Bella Vista av.

Newell Daniel E, mnfrs agt, r 56 Bayo Vista av.

Newell David E Jr, salsn, r 258 Ridgeway av.

Newell Edward C, lumber 105 Bacon Bldg, r 29 Bella Vista av.

Newell E, plumber R Dalziel Jr Co.

Newell Frank W, policeman S P Co, r 706 19th.

Newell Frank W Jr, driver W J Culligan, r 706 19th.

Newell James, lab, r 1420 17th.

Newell John, rms 1274 Franklin.

Newell John W, appr S P Co, r 1420 17th.

Newell Minton H, b 56 Bayo Vista av.

Oakland Berkeley Country Properties
Insurance Renting Leasing Collecting
PHONE TEMPORARY 3871
JACQUES & THALER
REAL ESTATE
255 Montgomery Street
SAN FRANCISCO, CAL.

Newell P R, switchman S P Co, r 1258 Campbell.

Newell Ralph A, clk, rms Hotel Athens.

Newell Robert C, sale mngr Wickham, Havens (Inc), r Pala av nr Park way, Piedmont.

Newell Rhoda E, b 29 Bella Vista av.

Newell Victor V, rubberwkr Oakland Vulcanizing & Rubber Wks, r Berkeley.

Newhall Eugene R, rms 406 8th.

Newhall Frank W, salsn, r 870 53d.

Newhall George D, rms 566 16th.

Newhall Jessie M, dom 935 Filbert.

NEWHALL OLIN G,
Pres O G Newhall Co, r 4208 Terrace, Piedmont.

NEWHALL O G CO (Inc),
Olin G Newhall, Pres; Proprs Eastern Market 1563 Broadway, Phone Oakland 878 and 879; and 11th St Market 461 11th, Phone Oakland 344.

Newhard Archie R, clk, r 703 Madison.

Newhard James M, mach E L Sargeant, r 210 Boyd av.

Newit Frank T, salsn J S Wilde, b 552 24th.

Newland Charles W, sawyer Zenith M & L Co, r Alameda.

Newland Edward, r 1668 Webster.

Real Estate
Insurance
Furniture
Stored
Loans
Surety Bonds
Notary
Business
Chances
Investments
466 8th St.
PHONES:
Oakland 1990
Home A1990
F. F. PORTER

BYRON MAUZY SAN FRANCISCO 1175 O'Farrell St. OAKLAND 1069 Broadway
PIANOS—ORGANS—PIANO PLAYERS

Correct Stationery

Engraved Cards, Weddings, Stamping

SMITH BROS.
462-464 Thirteenth St.
Bet. Broadway and Washington Sts.

HOLCOMB REALTY CO.
SEE PAGE THREE
HOMES & RENTAL TERMS.

Newland Edward A, r Lake Shore av se cor Excelsior av.
Newland Guy E, student, b Lake Shore av se cor Excelsior av.
Newlode Thomas T, adv agt, b 718 Sycamore.
Newlon Elizabeth (wid Harmon), b 752 9th.
Newman, see also Neuman.
Newman Alfred H, r 969 Castro.
Newman Alpheus C, died Apr 9, '07, age 63.
Newman Arthur, chef Ruediger Loesch & Zinkand, r S F.
Newman Arthur S, molder, b 1224 8th av.

NEWMAN A,
Mngr Peerless Printing Co, r 666 60th.

Newman Bernard, plumber, r 5301 Dover.
Newman Bradford N, r 824 54th.
Newman Charles, mach, b 113 8th.
Newman Charles L, propr College Inn, r 1256 Franklin.
Newman Ferdinand J, elec, b 156 Claremont av.
Newman Frank, clk, r 1504 Franklin.
Newman Fred L, floorwalker College Inn, r 1256 Franklin.
Newman George, died Jan 1, '08, age 73.
Newman Herman (Newman & Korn), r 1214a Linden.
Newman Joseph, pedlar, r 131 Hollis.

C. B. HODGES & CO.
Salary Loans
All Business Strictly Confidential
Room 77 Blake Block Phone Oakland 8314
1065 Washington St., Oakland, Cal.

Newman Jesse, porter Pullman Co, b 573 33d.
Newman Kate, b 1068 10th.
Newman Lawrence W, b 1068 10th.
Newman Lester, student, b 628 14th.
Newman Louis, elec 1441 Myrtle, r same.
Newman Marie, dom 906 Washn.
Newman Marshall, rms 816 Filbert.
Newman Minnie C, tchr Garfield School, r 566 61st.
Newman Peter J, butcher Phillips & Leisz.
Newman P, piledriver, b 212 6th.
Newman Richard J, dept mngr Hale Bros, r 969 Castro.
Newman Roy F, salsn Brittain & Co, rms 821 Mead av.
Newman Wm, towerman S P Co, r 566 61st.
Newman Wm A, architect, r 324 Grand av.
Newman Wm O, r 1131 Linden.
Newman Mrs W A, rms Vue du Lac Apts.
Newman & Korn (Herman Newman, Isaac Korn), meats 819 Clay.
Newport Lizzie G, grocer 753 4th, r same.
Newquist C, driver Maxwell Hdw Co, r 964 Park way, E Oakland.
Newquist Louis, carp, r 971 Park way, E Oakland.
Newsom Bennett D, plumber, b 1446 5th av.

TAYMANCE
REAL ESTATE COMPANY
REAL ESTATE AGENTS AND AUCTIONEERS
460 and 462 8th St. Oakland, Cal.
TELEPHONE OAKLAND 328

Newsom Hazel A, b 520 Albion.
Newsom Jessie L, b 668 19th.
Newsom John, gardener Shell Mound Park, Emeryville, r same.
Newsom J Cather, architect 78 Bacon Bldg, r 520 28th.
Newsom Merrill, draughtsman T D Newsom, b 1446 5th.
Newsom Raymond, student, b 520 Albion.
Newsom Sydney, architect, r 285 24th.
Newsom Thomas D, architect 906 Bway, r 1446 5th av.
Newson Wm G, eng, r 807 Cedar.
Newth Albert T, roadwkr, r Charles sw cor Rudsdale, Fitchburg.

NEWTON BELLE T
(Newton & Newton), r 570 11th.

Newton Benjamin L, carp S P Co.
Newton Dwight, barber G W Pezet, rms 616 12th.
Newton Frank, lab Peck & Hills Furn Co, r 267½ B.

NEWTON FRANK A,
Salary Loans 613 Union Savings Bank Bldg, r S F.

Newton George, r 517 32d.

NEWTON GEORGE R
(Newton & Newton), r 570 11th

Newton Henry, mngr Newton-Sanford Construction Co, r 1036 59th.
Newton John L, foreman S P Co, r '97 Chase.
Newton Louis W, carp, r 618 19th.
Newton Mrs Nellie, nurse 671 37th, b same.

NEWTON - SANFORD CONSTRUCTION CO,
Henry Newton, Mngr, 287 Bacon Bldg.

Newton Moses, tmstr J P Taylor.
Newton Wm C, real est, b 671 37th.

NEWTON & NEWTON
(George R and Belle T), Proprs Oakland Copying Exchange 37-38 Bacon Bldg, Phone Oakland 6718. (See right side lines.)

Neylan Cecilia A, stenogr, b 1267 8th.
Neylan Ellen H, tchr, b 1267 8th.
Neylan James R, b 1267 8th.
Neylan Joseph J, b 1267 8th.

Quality Goes In Before the Name Plate Goes On
Coast Carriage Co. Vehicles
Cor. 12th and Jackson Sts.

MAKINS & WILL
Real Estate and Insurance
428 Tenth St. Oakland
Phones: Oakland 4811 Home A1650

JACKSON FURNITURE CO.
THE DIGNIFIED CREDIT STORE
519-525 12th St. Oakland, Cal.
Don't Wait 'Till Pay Day Buy Now

HOTEL AVALON
406
TELEGRAPH AVE
SEE PAGE 21

Examining the Eyes and Fitting Glasses Exclusively
C. A. MILLER
OPTOMETRIST
(2nd Floor) 1219 Broadway, Opp. Ye Liberty
Oakland's Only Optical Parlors
Phone Oakland 4352

FISHER LUMBER CO.
Dealers in PINE and REDWOOD LUMBER
Also does all kinds of Mill Work, Turning, Sanding and Band Sawing
Yards, THIRD and OAK Sts.
Tel. Oakland 2481 G W. FISHER, Mgr.

List Your Country Properties with . . W. M. CROWN CO., 1056 BROADWAY Oakland, Cal. Real Estate Bought and Sold on Commission
Phones: Home A4400 Oakland 4 00

Neylan Mary E, tchr Tompkins School, b 922 Kirkham.
Neylan Sarah J (wid James), r 1267 8th.
Nezi Toshi, lab, b 1077 63d.
Ng Chung, restaurant 306 8th.
Ng Poon Chew, editor Chung Sai Yat Po, r 3765 Silver.
Nias R Herbert, meatctr Becker's City Market, r 1566 11th av.
Nicely Alfonso S, elec, r e s Lilly n Hopkins, Leona Heights.
Nicely Oney M, r 643 Poirier.
Nickler Sarah (wid Nathaniel), r 1361 Madison.
Nichol, see also Nickel.
Nichol John, chauffeur, r 840 West.
Nichol Thomas, bartndr Bay View Hotel, Emeryville, b same.
Nicholaisen, see also Nicolaisen.
Nicholaisen A, truckman O T Co, r Elmhurst.
Nicholas Agnes A, b 630 9th.
Nicholas Frank J, lab, r 978 E 22d.
Nicholas Henry W, driver Log Cabin Bakery, r 1728 Filbert.
Nicholas Ida A (wid Albert), b 176 9th.
Nicholas James S, painting 570 30th, r same.
Nicholas James S Jr, painter J S Nicholas, b 570 30th.
Nicholas Jennie E (wid Joseph) r 3217 Lloyd av, Fruitvale.
Nicholas Joseph C, barber 1116 Center, r same.
Nicholas Louis, r 516 6th.
Nicholas Lucile, student Heald-Dixon Coll, b 570 30th.
Nicholas L, fireman S P Co, r 1630 8th.
Nicholas Marie B, b 630 9th.
Nicholas Peter, steward Swiss Club, rms 572 7th.
Nicholas Peter H, mach United Iron Wks, r 559 36th.
Nicholas Peter J, r 630 9th.
Nicholas R A, acct, b 574 34th.
Nicholetti A, cond, r Kales av.
Nicholl, see also Nickel and Nicol.
Nicholl Hester H, b 1351 4th av.
Nicholl John, pres John Nicholl Co, r 1351 4th av.

THE TRIBUNE
EVERY EVENING
SUNDAY MORNING
LARGEST & BEST

Nicholl John Co (Inc), John Nicholl, pres; John H Nicholl, Sec; real est 458 9th.
Nicholl John H, sec John Nicholl Co, rms 915½ Washn.
Nicholl Mary E, b 1351 4th av.
Nicholls Annie, clk F H Busby, b 1414½ Filbert.
Nicholls Lottie, clk Nicholls & Dingle, b 1414½ Filbert.
Nicholls Robert N (Nichols & Dingle), r 474 37th.
Nicholls Rose (wid Francis), r 1414½ Filbert.
Nicholls Stanley, salsn W P Fuller & Co, b 1414½ Filbert.
Nicholls & Dingle (R N Nicholls, Alfred Dingle), teas and coffees 425 San Pablo av and 609 14th.
Nichols, see also Nickals.
Nichols Anna M, b 1366 9th av.
Nichols Bertha, b 670 E 23d.
Nichols Charles E, contr 270 Bacon Bldg, b 301 Orange.
Nichols Edith E, tchr, b 1368 Webster.
Nichols Elijah M, carp, r 1051 Market.
Nichols Mrs Ella, rms 1227 3d av.
iNichols Elmer, elec, b 478 49th.
Nichols Everett E, carp, r 1372 24th av.
Nichols Frank, musician, rms 262 8th.

NICHOLS FREDERICK,
Metal Covered Wood 1137 E 16th, r same. (See Contractors Dept.)

Surgical Instruments
A. B. RICHTER & CO.
402 Telegraph Ave. Oakland 8820 Home A 1703

NICHOLS GEORGE,
Groceries, Fruit and Vegetables, Hay, Grain and Fuel Penniman av se cor Over, Allendale, r same.
Nichols George E, surveyor, b 602 14th.
Nichols George W, carp, b 602 14th.
Nichols Gordon, carp, b 3762 Howe.
Nichols Harry B, draughtsman 270 Bacon Bldg, r 301 Orange.
Nichols Henry, tel opr, b 1869 Goss.
Nichols Henry D, sec Hiram Tubbs Estate Co, r Crocker and Grand av, Piedmont.
Nichols H, clk H C Capwell Co, b 750 23d.
Nichols H, seams Abrahamson Bros, r Berkeley.
Nichols James, cond S P Co, r 3308 Putnam.
Nichols James E, saloon 1236 Fruitvale av, r 3211 E 17th, Fruitvale.
Nichols John H, gateman, b 213 Bond, Melrose.
Nichols John J, mach, rms 710 E 15th.
Nichols Joseph A, tmstr, r 3762 Howe.
Nichols Julia (wid Wm), r 750 23d.
Nichols J, clk, rms 454 Hobart
Nichols Leo L, contr 270 Bacon Bldg, r Vallecito pl.
Nichols Lillian, music tchr 849 53d, b same.

Telephone Berkeley 1548 THE MILLS CO., Inc. BERKELEY 2183 SHATTUCK Av.
The Liverpool and London and Globe Ins. Co.
Niagara of New York New York Underwriters, of Hartford

Karl H. Nickel Co. Bacon Bldg. Suite 62 { Tel. Oakland 4552

REAL ESTATE—MINING—INSURANCE—INVESTMENTS and BUILDING

Nichols Lloyd, jockey, rms 1069 59th.
Nichols Lola L, clk F C Rogers, b 722 E 14th.
Nichols Louis, bartndr 401 7th.
Nichols Lovett M, clk, b 955 5th av.
Nichols Margaret (wid Ezra), r Seminary av sw cor Orion av, Fitchburg.
Nichols Margaret, tchr, b 2061 E Summit.
Nichols Mary F (wid Joseph B), r 676 E 23d.
Nichols Rev Milton H, r 690 E 32d.
Nichols Nellie E (wid George G), r 478 49th.
Nichols Olive A (wid J J), r 936 Filbert.
Nichols Ora L, r 4150 Terrace.
Nichols Oscar H, carp, r 1420 13th av.
Nichols Raymond L, carp, b 670 E 23d.
Nichols Robert, carp, r 1151 Santa Fe av, Emeryville.
Nichols Mrs Ruth A, supt Maternity Home, r 690 E 32d.
Nichols Mrs Sarah, tel opr, rms 1869 Goss.
Nichols Stacey, insptr, b 722 E 14th.
Nichols Sylvester, rms 5801 Dover.
Nichols Thomas, bartndr, b Race Track Hotel.
Nichols Thomas B, b 1803 Prospect av, Fruitvale.

RICHARD J. MONTGOMERY
REAL ESTATE--INSURANCE
NOTARY PUBLIC
4003 TELEGRAPH AVE.
Piedmont 2554 COR. 40TH Home A 2514
CENTRAL OAKLAND

Nichols Wm D, processor Oakland Chamber of Commerce, r 1058 7th av.
Nichols W E, b 456 48th.
Nicholsen Andrew, r 708 6th.
Nicholsen John, elec, rms 856 Willow.
Nicholson, see also Nickelson.
Nicholson August, waiter, r 818 Kirkham.
Nicholson A S, cond O T Co, r Jones av nr 1st.
Nicholson Mrs Bell, r 626 8th.
Nicholson Carroll, music tchr, b Loreta nr Montecito av, Piedmont.
Nicholson D A, auditor Key Route Inn, rms 704 Tel av.
Nicholson Emily V (wid John H), r 1321 Linden.
Nicholson Henry, lndryman, r 1048 47th.
Nicholson Henry C, miner, r 238 Louise.
Nicholson Jessie, rms 536 11th.
Nicholson Mrs Julia, rms 238 Louise.
Nicholson Laura, b 913 Grove.
Nicholson Mrs Mary B, r 626 8th.
Nicholson Nicholas, lab, b 834 Campbell.
Nicholson Robert, watchmkr, b 615 41st.
Nicholson Walter, fireman, r 1708½ 11th.
Nicholson Walter E, mngr safe deposit dept Oakland Bank of Savings, r Loreta av nr Montecito av, Piedmont.

WEIL & NORRIS
REAL ESTATE INSURANCE
INVESTMENTS LOANS
NOTARIES PUBLIC
SURETY BONDS COURT BONDS
84 Bacon Block OAKLAND, CAL.
TELEPHONES: Home A2306 Sunset Oakland 2856

Nicholson Willard J, reporter, r 717 17th.
Nicholson Wm C, watchmkr, b 615 41st.
Nickel, see also Nichol and Nicol.

NICKEL KARL H,
Pres Karl H Nickel Co, r 1015 Oakland av, Piedmont.

NICKEL KARL H CO (Inc),
Karl H Nickel, Pres; Harvey B Lindsay, Sec and Treas; Walter J Wilson, Mngr; R M Wyckoff, Cashr; Real Estate, Investments and Insurance, Suite 211 Oakland Bank of Savings Bldg. (See right top lines and p 4.)

Nickelodeon Theatre, Frank Wade propr, 3152 E 14th cor Bassett, Fruitvale.
Nickelsburg Sigfried, pres Cahn, Nickelsburg & Co, r S F.
Nickerson Aaron H, painter, r c s Stanley 1 s Orion av, Fitchburg.
Nickerson Anna L (wid Everett), r 1076 18th.
Nickerson Arthur, clk, b 1567 Filbert.
Nickerson Arthur S, carp, b 4105 Linden.
Nickerson Benjamin E, bkpr, b 1354 23d av.
Nickerson Charles A, switchman S P Co.
Nickerson Edgar G, carp, r 778 11th.
Nickerson Edward, driver G Magerstaedt, b 778 11th.
Nickerson Elwood, driver M C Schulze, b 1126 San Pablo av.
Nickerson Everett H, painter O T Co, r 1414 San Pablo av.
Nickerson Frank L, carp, r 1180 23d av.
Nickerson George W, carp, r 4105 Linden.
Nickerson Leroy, carp, r 1041 65th.
Nickerson Lucy B (wid Zenas P), r 1354 23d av.
Nickerson Mabel E, r 1126 San Pablo av.
Nickerson Minnie S, clk R W Sweet, b 1126 San Pablo av.
Nickerson Thomas, rms 1878 7th.
Nickerson Walter H, painter, rms 493½ 28th.

NICKEY CLYDE H,
(C H Nickey & Co), r 194 Howard.

H. B. BURLINGAME A. W. COLVER
MONTEREY COAL CO.
A Conservative and Profitable Investment. We are selling stock at par. See Ad. page 29
Office: 62 MACDONOUGH BLDG.
PHONE OAKLAND 3789

DEAN LAW and COLLECTION CO., Inc.
Telephones { Oakland 1146 Home A1246
FINANCIAL RATINGS A SPECIALTY
WE COLLECT YOUR BILLS
Rooms 303 and 304 Bacon Block

TENTS
WHITE-WALLACE CO.
INCORPORATED
Phones { Oakland 194 Home A4194 1252 Webster

RIGNEY-PRINTING-CO.
-TEL-
-OAK-
-2979-
217-7th St.

RUBBER
GOODS
of all kinds

Rubber Belting
" Hose
" Packing
" Gaskets
" Valves
" Matting
" Specialties
Leather Belting
Oiled Clothing

New York
Belting and
Packing Co.
LTD.
East 11th St.
and 3rd Ave.
E. Oakland

PHONES
Merritt 263
Home B1263

O. B. HUNTER,
Pres. and Gen. Mgr.
Main Office and Yard
Shattuck Av. & Oregon St.
Berkeley, Cal.
Tel. Berkeley 8

Hunter Lumber Co.
INCORPORATED NOV. 14, 1902

VERE W. HUNTER,
Secretary.
Wharf and Yard
South End of
Webster Street Bridge
Tel. Oakland 5292

WESTERN BUILDING MATERIAL CO.
FIRST and MARKET STS.
BRICK, FIRE BRICK, ROOFING SLATE, CEMENT, LIME, PLASTER TERRA COTTA, SEWER PIPE, AND BUILDING MATERIAL

NICKEY C H & CO,
(Clyde H Nickey, Wm Hafen), Sanitary Plumbing and Gas Fitting, Jobbing a Specialty 4107 Piedmont av, Phone Piedmont 2867. (See adv below.)

Nicolaisen Esther, glovemkr Zuver Bros & Davidson, b 869 22d.
Nicolaisen Nicolai C, lab, r 68 Spring.
Nicole Amedeo, match, r 6403 Harmon ct.
Nicoll, see also Nicol, Nickel and Nicholl.
Nicoll Harry, salsn, b 99 Hamilton pl.
Nicoll Melvin, clk, b 99 Hamilton pl.
Niderost August, propr Hotel St Mark Barber Shop, r 1186 18th.
Niderost Herbert, seaman, r 717 Center.
Niderost Karl, lab, r 856 19th.
Niderost Sophie (wid August), r 1186 18th.
Niderost Thomas, lab, r 3806 Howe.
Nidever Jacob, seaman, b 1398 Bay av, Melrose.
Niebla Bicenta (wid Henry), r 1017 Franklin.

Phone Piedmont 2867

C. H. Nickey & Co.

Sanitary Plumbing and Gas Fitting

JOBBING A SPECIALTY

4107 Piedmont Ave. Oakland, Cal.

Niclina Fritz, clk, r 963½ Franklin.
Nicodemus J Earl, bkpr A Galli Fruit Co, r 1057 Alice.
Nicol, see also Nicoll, Nickel and Nicholl.
Nicol Mrs Mary, r 512 Kennedy.
Nicol Walter D, pres Sharon Rigging & Wrecking Co, r 512 Kennedy.
Nicolai Adolph E, miner, b 1001 55th.
Nicolai Charles, plumber 3415 E 14th, r 823 Merrill av, Fruitvale.
Nicolai Charles Jr, dentist, b 823 Merrill av, Fruitvale.
Nicolai Frederick P, plumber, r 1001 55th.
Nicolai Paul, dyer 456 8th, r same.
Nicolaisen, see also Nicholaisen.
Nicolaisen Alfred C, lab, r 68 Spring.
Nicolaisen Angelica E, stenogr Pac Tel & Tel Co, r Elmhurst.
Nicolaisen Christina (wid John), b 869 22d.

BYRON RUTLEY, INC.
Makers of Fine Garments
FOR MEN ONLY
1167 WASHINGTON, NEAR 14th
Phone Oakland 4630 OAKLAND, CAL.

Go to the CAKERY for those delicious Home Made Cakes. We mix and bake before the public.
Birthday and Wedding Cakes made to Order
THE CAKERY
527 16th St., Oakland, Cal.
Home A 1461 —— Phones —— Sunset Oakland 2687

Niebla Henry, blksmith, b 1017 Franklin.
Niedaus Manuel, helper United Iron Wks, b 1228 E 19th.
Niedt Mrs A M, grocer 6297 San Pablo av, Emeryville, r same.
Niedt Bertha (wid Antone), r Green se cor 66d, Emeryville.
Niedt Edward W, carp, r 5855 McCall.
Niedt Henry, lab J Breuer & Co, b Stockyards Hotel, Emeryville.
Niedt Henry E, butcher, r 1340 Union, Emeryville.
Niedt Rudolph, saloon San Pablo av sw cor 63d, Emeryville, r same.
Niedt Rudolph A P, tray agt, b 6297 San Pablo av, Emeryville.
Niehaus Otto, patternmkr, r 884 61st.
Nielson Charles, tray agt, b n s Hopkins 5 w Fruitvale av.
Nielson John, grocer n s Hopkins 5 w Fruitvale av, r same.

EDWIN T. GORIE
Successor to OSGOOD & SON
Phones { Piedmont 544 / Home A4454
Wood, Coal, Hay and Grain
and Poultry Supplies
1805 Telegraph Ave. COR. 34TH STREET Oakland

James P. Taylor
COAL
WHOLESALE and RETAIL
459 TWELFTH ST. TELEPHONE OAKLAND 2428

HOLCOMB REALTY CO.
"MONEY TALKS" ON PAGE 3
LAND-FOR-THE-LANDLESS-MAN

Niel Solomon, r 822 16th.
Nield Arthur, mach W A Boole & Son.
Nield John, foreman mach W A Boole & Son, r Alameda.
Nield John D, clk, r 812 Oak.
Nielen Mads, r 66 2d.
Nielsen, see also Niehlson and Nelson.
Nielsen Aage E, clk P O, r 4332 Howe.
Nielsen Albert, clk Nielsen & Andersen Co, r 3109 Hopkins, Fruitvale.
Nielsen Alfred, butcher, b 550 Olive, Fruitvale.
Nielsen Alfred, shoemkr 1362 Stanley, Melrose, r same.
Nielsen Andrew, shoemkr 1366 10th, r same.
Nielsen Anna, dom 516 Oakland av.
Nielsen Anna (wid N H), r 643 40th.
Nielsen Anna (wid Niels), r 3330 Schuyler pl, Fruitvale.
Nielsen Mrs Anna, clk H C Capwell Co, r 357 29th.
Nielsen Annie, dom, b 3330 Schuyler pl, Fruitvale.
Nielsen Barbara (wid Christian), r 916 Henry.
Nielson Bruno, mach Atlas Gas Eng Co, rms 1269 11th.
Nielson Charles, tmstr New Cal Jockey Club, r Emeryville.
Nielson Chris, steward Alpha Dining Rooms, r S F.

McCOWN'S
ACADEMY OF DANCING
Central Hall, 419 12th St.
Socials Every Wednesday & Saturday Eveg's
Classes Every Monday Evening, 8 to 12
Private Lessons by Appointment
PHONE OAKLAND 4355

Nielsen Christian, meats 1404 E 14th, r 1316 Liese av, Fruitvale.
Nielsen Christian B, watchman, r 958 59th.
Nielsen Christian S (Nielsen & Krahn), r 652 Alcatraz av.
Nielsen Clara B, stenogr Bottlers' Protective Assn, b 1068 55th.
Nielson Clara E, student, rms 1578 24th av.
Nielsen Coordt, sheet metalwkr, r 1655 16th.
Nielsen Elizabeth, nurse Oakland Central Hospital, b 524 William.
Nielsen Emil H, r 914 Linden.
Nielsen Ernest J, hod carrier, b 1330 Adeline.
Nielsen Francis J, letter carrier, r 916 Henry.
Nielsen George, ironwkr White Ornamental Iron Co, b 128 Ettie.
Nielsen Hans B, painter, r 1663 26th av, Fruitvale.
Nielsen Henry G (H G Nielsen Co), r Alameda.
Nielsen H G Co (H G Nielsen, Frederick Brandt), proprs Baker Sign Co, 1168 Webster.
Nielsen Ingvol O, tinsmith, r n s Congress 2 e Courtland av, Melrose.
Nielson Jacob, seaman, r 1126 E 22d.
Nielsen Jacob L, policeman, r w s Seminary av 2 n Elizabeth, Fitchburg.

UNITED IRON WORKS
POWER TRANSMISSION and MINING MACHINERY
SUCTION DREDGERS PULLEYS SHAFTING HANGERS
2nd & Jefferson, Oakland, Cal. PHONE OAK. 342

Nielsen James, shingler, b 3330 Schuyler pl, Fruitvale.
Nielsen James P, sec and treas Nielsen & Andersen Co, r 3217 Harrold, Fruitvale.
Nielsen Jens C, contr 835 Athens av, r same.
Nielson John A (Nielson & Bennallack), r 550 Olive, Fruitvale.
Nielsen John F, carp, r 906 61st.
Nielsen John J, cementwkr Ransom Constr Co, r 1578 24th av.
Nielson John P, ship carp S P Co.
Nielsen Joseph, ironwkr, b 128 Ettie.
Nielson Mrs Julia, presser Am D & C Wks, b 605 Adeline.
Nielsen Katrina, dom, b 55 Montecito av.
Nielsen Knute, contr 475 Sherman, r same.
Nielsen Lawrence C, millhand Cal Door Co, r 924 E 24th.
Nielson Lawrence P, carp, r 920 E 24th.
Nielsen Louis J, stairbldr, r 98½ 56th.
Nielsen Mads, saloon 4098 San Pablo av, r same.
Nielsen Mads, lab, r 66 2d.
Nielsen Mrs Martha T, b 906 61st.
Nielsen Martha, clk Nielsen & Andersen, r 1609 E 27th, Fruitvale.
Nielsen Martin E, janitor, r 4332 Howe.
Nielsen Matilda (wid Nils), b 1488 Liese av, Fruitvale.
Nielson Mattie, dom 1361 Jackson.
Nielsen Michel, shoemkr J T Grevstad, r 357 29th.
Nielsen Minnie, bkpr East Oakland Creamery, b Penniman av nr Abbey.
Nielson Neils, carp, r e s Dimond av 5 n Hopkins, Fruitvale.
Nielsen Neils G, lab, r 1216 22d av.
Nielson Neils M, truckman O T Co, r Elmhurst.
Nielsen Neils P, lab, r 128 Ettie.
Nielsen Neils T, fireman S P Co.
Nielsen Rev Nels, pastor Danish Norwegian Baptist Church, r 1122 E 20th.
Nielsen Nils C, shoemkr 956 24th, r 968 same.
Nielsen Olaf C, janitor, r 142 Miles av.
Nielsen Ole J, shoemkr 1161 23d av, r same.
Nielsen Paul, painter Varney & Green, r Alameda.
Nielson Peter H, foreman Log Cabin Bakery, r 2143 Linden.

Get Our Prices and Then Watch Us Grow
COLONIAL STATIONERY & ART CO.
INCORPORATED
Trunks, Leather Goods, Pictures, Picture Framing, Stationery and Office Supplies
222 San Pablo Av., nr. 16th St., Oakland, Cal.

Beautiful Homes
For Sale by
J. M. PERKINS COMPANY
Adams Point Property a Specialty
1 Telegraph Ave. Oakland
Phone Oakland Home A 3500

ALAMEDA RUG WORKS
RUGS MADE FROM OLD CARPETS
Carpets taken up, cleaned and relaid
2006 EVERETT STREET Phone Alameda 39 ALAMEDA

FOR MACHINERY GO TO JOSHUA HENDY IRON WORKS MANUFACTURERS
75 FREMONT STREET, - SAN FRANCISCO, CAL.

See GEO. H. VOSE For Real Estate Insurance and Notary
968 Broadway Oakland
Phone Oakland 7516

STANDARD GAS ENGINE CO.
MARINE, STATIONARY, PUMPING and HOISTING ENGINES Etc.
Dennison and King Sts. East Oakland
At 23d Ave. Station Phone Merritt 140

Nielsen Peter M, painter, r 951 E 17th.
Nielsen Soren (East Oakland Creamery), r Penniman av cor Abbey.
Nielse; T E, bottler Oakland Brew & Malt Co, r 1823 Union.
Nielson Wm, lab, r 605 Adeline.
Nielsen Wm P, carp, r 1655 16th.
Nielsen & Andersen Co, James Andersen, pres; Ernest M Wotton, vice pres; James C Nielsen, sec and treas; grocers 3109 Hopkins, Fruitvale.
Nielson & Bennallack G A Nielson, John Bennallack, meats 3517 Fruitvale av.

NIELSEN & KRAHN
(Christian S Nielsen, Wm F Krahn), Saloon 379 12th. (See adv over Classified Saloons.)

Nielsonie W H, captain S F O & S J Ry, r Berkeley.
Nieman Christ, cond, r 476 49th.
Nieman Hannah (wid Christian), r 818 Merchant.
Nieman Wm C, metal polisher, r 818 Merchant.
Niemeyer Henry W A, salsn, r 585 62d.
Niemeyer Samuel D, bartndr 809 Washn, rms 721 Jefferson.
Niemi Otto, tailor, r 613 48th.
Nienburg Wm J, clk Dolliver & Bro, r S F.
Nieri Charles (S Nieri & Son), b 351 Alcatraz av.
Nieri John, marble setter, r 351 Alcatraz av.
Nieri Lorenzo, barber 621 Bway, r 5213 Pine, Melrose.
Nieri Simon (S Nieri & Son), r 351 Alcatraz av.
Nieri & Son (Simon and Charles), grocers 351 Alcatraz av.
Niessen, see also Nissen.
Niessen Adolph, saloon 479 7th, r 617 6th.
Niessen Edward L, agt, r 1109 E 19th.
Niebert Loraine, bkpr, rms 1227 Union.
Nietsch Paul, helper P N Kuss Co.
Nigh Robert W, laster, b 2702 Sunset av, Fruitvale.
Nightingale Annie (wid George), b 1332 Tyler, Melrose.
Nightingale Charles F, clk, r 1332 Tyler, Melrose.
Nightingale Edward F, mach, r 1332 Tyler, Melrose.

J. F. NOLAN, Prop. Phone Oakland 2931
Nolan's Cafe
Fancy Wines, Liquors and Cigars
Straight Kentucky Whiskey Our Specialty
1654 7th Street Oakland, Cal.

Nightingale Frank W, lawyer, rms 862 Kirkham.
Nigro Ellen (wid Frederick), r 859 Center.
Nikirk Harry W, rms 839 Tel av.

NILE CLUB,
C J Heeseman, Pres; Dr H P Carlton, Rec Sec; R B Ayer, Treas; T C Warren, Fin Sec; Frank K Mott, Director; R L Mosena, Mngr; 1107 Broadway; Phones Oakland 82, Home A4614.

Niles Grace, boxmkr Western Paper Box Co.
Niles Mamie, boxmkr Western Paper Box Co.
Niles Rufus B, died Apr 28th, '07, age 55.
Nilson, see also Neilsen, Neihlson, Nelson and Nielsen.
Nilson August N, paperhngr, r 795 28th.
Nilson Bengt, carp, r 1178 E 23d.
Nilson Bessie L, sec Borland-Nilson Press, b 168 9th.
Nilson Catherine, dom 1387 Alice.
Nilson Charles, ironwkr White Ornamental Iron Co, r 214 E 8th.
Nilson Charles A, tailor, r 809 Wood.
Nilson Magnus, carp, r 709 10th.
Nilson Niels F, lab H C & J P Hermansen, rms 579 E 12th.
Nilson Obert, millhand, r 695 27th.
Nilson Ole E, mach Atlas Gas Engine Co, r 1062 11th av.

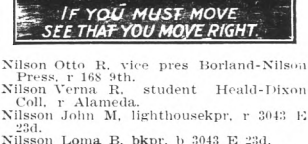

Nilson Otto R, vice pres Borland-Nilson Press, r 168 9th.
Nilson Verna R, student Heald-Dixon Coll, r Alameda.
Nilsson John M, lighthousekpr, r 3043 E 23d.
Nilsson Loma B, bkpr, b 3043 E 23d.
Nilsson Oscar J, fireman, b 809 Wood.
Nilsson Ralph B, mach, b 3043 E 23d.
Ninatti James, scavenger, r 1713 9th.
Nino John, tmstr Standard Supply Co, r 531 54th.
Nino Rinaldo, tmstr Sperry Flour Co, r 531 54th.
Ninth Street Stables, V E Bassett mngr, 570 9th.
Niosi John, mach, r 1073 12th.
Niosi Rosaria, b 1073 12th.
Nipher Elizabeth, b rear 151 Athol av.
Nipher Margaret (wid Frank), r rear 151 Athol av.
Nisbet, see also Naisbitt and Nesbitt.

NISBET CHARLES W,
Linotyper 520 15th, Phone Oakland 369, Home A3369; r 579 27th.

Nisbet George, tailor, r 943 Willow.
Nisbet George W, b 943 Willow.
Nishi I, restaurant 826½ Bway, r same.
Nishimoto Frank, shooting gallery 831 Bway, r same.

ATHENS GARAGE
W. A. TOWNS, Prop. Phone Piedmont 167
J. G. ESTABROOK, Machinist
STORING CARS A SPECIALTY
38th and Telegraph Ave. OAKLAND
Full Equipment For Expert Automobile Repair Work

SUNSET LUMBER COMPANY
Main Office and Yard
First and Oak Sts.
Oakland
Tel. Oakland 176
C. H. OLINGER, Manager
Branch Yard
E. 12th and 17th Ave.
East Oakland
Tel. Merritt 22

HOLCOMB REALTY CO.
HURRY TO PAGE 3
QUICK SALES
SPECIALTY

Nishimura A, shoemkr 917 7th, r same.
Nishwitz Homer, student Heald-Dixon Coll, b 584 63d.
Nishwitz Jennie B (wid Joseph), r 584 63d.
Nissen, see also Niessen.
Nissen Anna (wid John), r 1705 25th av, Fruitvale.
Nissen Anna (wid Henry), r 605 6th.
Nissen August W, ironwkr, r 240 41st.
Nissen Christine, cashr Kahn Bros, b 1705 25th av, Fruitvale.
Nissen John, trav agt, b 1705 25th av, Fruitvale.
Nissen John, mach, r 240 41st.
Nissen John H, cigars and tobacco 401 14th, r 509 Jones.
Nissen Jorgen, cabinetmkr, r 472 A.
Nissen Jules L, eng S P Co, r 925 6th.
Nissen Minnie, hairdresser, b 605 6th.
Nissen Nis, lab, rms 579 E 12th.
Nist Albert F, boxmkr, b 101 5th.
Nittler Clara A, bkpr H C Kattenhorn Co r Berkeley.
Nioer Adeline R (wid John D), b 862 Adeline.
Niver Arthur, driver, r 1261 Cypress.
Niver Arthur Jr, clk, b 1261 Cypress.
Niver John, driver, b 1261 Cypress.
Nixon Emmet W, rancher, r s s Georgia nr Redwood rd, Allendale.
Nixon Harry M, clk, r 804 27th.

BERTIN'S
DRY CLEANERS
Phone Berkeley 3008
Addison and Milvia Sts., Berkeley

Nixon J, porter Holbrook, Merrill & Stetson, r Berkeley.
Nixon Robert, bartndr, rms 965 Harrison.
Nixon R B, carp, r 487 43d.
Nixon Sadie, bkbndr Pac Manifolding Book Co, r Berkeley.
Nixon Wm J, engr, r 902 60th.
Nixon Wm J, saloon n s E 14th bet Yoakum av and Gordon av, r same.
Noack Alfred, vice pres Sterling Show Case Mnfg Co, r Elmhurst.
Noack Harry R, elec eng, r 936 Poplar.
Noack Ida A, sec and treas Sterling Show Case Mnfg Co, r Elmhurst.
Noack L A, buyer H C Capwell Co, r Elmhurst.
Noack W A, pres Sterling Show Case Mnfg Co, r Elmhurst.
Noah Leon F, elec, r 752 18th.
Noba Joseph, bartndr, r 655 Brush.
Nobbe Joseph, b 1119 3d.
Nobe Riichiro, baths 531 8th, r same.
Nobile K, lab Pullman Co.
Noble A E, fireman S P Co, r 1010 Fruitvale av.

NOBLE BUFFET THE,
Beltink & Ritter Proprs; Wines, Liquors and Cigars 403 14th cor Franklin; Phones Oakland 3579, Home A3579.

Noble Edward A, r 469 45th.
Noble Elizabeth F (wid Alonzo), r 320 19th.

WESTERN FUEL COMPANY
FIRST and MARKET STS.
General Selling Agents
Standard Portland Cement

Noble Frank J, fireman S P Co, r 14 Maple.
Noble F W, live stock, r 324 Grand av.
Noble George, boilermkr, r 1818 10th.
Noble George G, barber A B Martin, r San Mateo.
Noble Grundy, barber, b 1763 7th.
Noble Harry A, civ eng, r 320 19th.
Noble Harry E, clk P O, r 612 E 15th.
Noble Harvey, chauffeur, b 1336 Filbert.
Noble Hazel, stenogr, b 1336 Filbert.
Noble Hippolite, mach, rms 916 7th.
Noble James L, carp, r 569 34th.
Noble James M, painter, r 1624 11th.
Noble John F, cond, r 1010 Fruitvale av.
Noble John K, tailor 1010 Fruitvale av, r same.
Noble Joseph, lab Judson Mnfg Co.
Noble Joseph, r 1109 3d.
Noble J Albert, phys 525 Oakland av, r same.
Noble Nelson G, letter carrier, r 54 Monte Vista av.
Noble Ralph K, carp, b 216 E 16th.
Noble Richard H, agt Polk-Husted Directory Co, r Hayward.
Noble Richard T, eng, r 1336 Filbert.
Noble Rollin E, cement tester, b 320 19th.
Noble Thomas J, printer, r 1624 11th.
Noble T W, clk S P Co, r 1400 6th.
Noble Walter, mach W A Boole & Son.
Noble Wm, b 568 6th.
Noble Wm W, pharmacist Bowman & Co r 579 14th.
Noblett Fred, painter, b 3802 Market.
Noblett Mrs Nellie, b 164 Santa Clara av.
Nobmann Anna, bkpr H Tum Suder Mercantile Co, rms 1210 15th av.
Nobmann J H Jr, salsn Goldberg, Bowen & Co, r Alameda.
Nobriga Francisco A, lab S P Co.
Nobriga Joaquin, emp Cal Cotton Mills r 520 Kennedey.
Nobriga Manuel, lab Judson Mnfg Co.
Nobder Wm D, mach, r 264 E 10th.
Noder Wm, lab S P Co, r 941 Willow.
Nodilo Jacob, lab, rms 1669½ 8th.
Noe Lewis, driver Santa Fe Express Co, r 934 Myrtle.
Noe Vincent C, clk, r E 19th s e cor 15th av.
Noel C L, contr 488 23d, r same.
Noel D W, gateman S P Co, r 650 E 14th.

See SHAW & SHAW
For High Grade Photographs
Portraits and Views
PHONE OAKLAND 2386
1115 Broadway Oakland, Cal.

For Fruit Trees, Berry Plants, and Reliable Seeds
Oakland Seed and Plant Co.
Main Store
36th and Grove Sts.
Phones { Home A1547 / Piedmont 119
A. G. Fleck, Pres.
E. Fleck, Mgr.

J. TYRREL
C. A. TYRREL NOTARY PUBLIC
REAL ESTATE — INSURANCE
SURETY BONDS
No. 5 Telegraph Avenue

H. Z. JONES
REAL ESTATE OWNER
458 9TH ST. OAK.

GEO. FAKE

WATCHMAKER and JEWELER
1113 Broadway, Oakland, Cal.

WATCH INSPECTOR FOR SOUTHERN PACIFIC AND SANTA FE RAILROADS PHONE OAKLAND 3739

WESTERN BUILDING MATERIAL CO.
FIRST and MARKET STS.
BRICK, FIRE BRICK, ROOFING SLATE, CEMENT, LIME, PLASTER TERRA COTTA, SEWER PIPE, AND BUILDING MATERIAL

Noel Frank, letter carrier, r 1512 Curtis.
Noel Frank D, salsn, b 1826 23d av.
Noel George, meats 1152 Railroad av, r 1826 23d av.
Noel Harry, lab Pacific Cream Depot.
Noel S D, carp, rms 188 23d.
Noerager Philip, elev, b 5593 Genoa.
Noffsinger A B, salsn, r 700 Sycamore.
Noffsinger E H, clk S P Co, r 1357 11th av.
Noffsinger Henry L, clk, r 136 11th av.
Noffsinger Walter A, vice pres Neet Furn Co, r 3704 West.
Nogue Blaze, indry 875 E 12th, r same.
Nogue John, driver B Nogue, b 675 E 12th
Noia Filomena G, r 1215 15th av.
Noia Frank A, clk S P Co, r 1663 15th.
Noia John C, lab, r 994 E 22d.
Noia Julia, emp Contra Costa Lndry.
Noia J C, tanner Eureka Tanning Co, r 1017 E 20th.
Noia Mathew, clk S P Co, r 1663 15th.
Noia Minnie, tailor Moraga & Cantua, b 1213 15th av.
Nojima K, shoemkr 1906 San Pablo av, r same.
Nolan, see also Nolen.
Nolan Mrs A Anna, r 556 William.
Nolan Bernard, contr 1924 Linden, r same
Nolan Bryan J, lab, r 1134 Kirkham.

NOLAN'S CAFE,

J F Nolan Propr, Fancy Wines, Liquors and Cigars 1654 7th; Phone Oakland 2931. (See left bottom corner cards.)

Nolan Dennis, tmstr, r 768½ 7th.
Nolan Dennis J, painter, r 113 Chase.
Nolan Edward D, mach S P Co.
Nolan Edward T, carp S P Co.
Nolan Ellen, b 818 13th.
Nolan Florence, copyist, b 1510½ Brush.
Nolan Frank B, plasterer Bernard Nolan, r 1924 Linden.
Nolan Frank J, clk, r 159 E 10th.
Nolan George, b 209 Vernal av, Piedmont.
Nolan George V, clk Rutledge & Walling, b 113 Chase.
Nolan James, r 157 E 10th.
Nolan James, dept mngr Hale Bros, r S F
Nolan James, letter carrier, b 1512 Curtis.

THE TRIBUNE
EVERY EVENING
SUNDAY MORNING
LARGEST & BEST

Nolan James Jr, carp, b 834 Jefferson.
Nolan James H, eng O G L & H Co, r 834 Jefferson.
Nolan John, b Industrial Home.
Nolan John, car opr, r 616 46th.
Nolan John, baker, r 1017 E 16th.

NOLAN JOHN F,

Propr Nolan's Cafe, r 3718 Leighton, Piedmont, Phone Piedmont 282. (See left bottom corner cards.)

Nolan Joseph, brasswkr, b 834 Jefferson.
Nolan Julia (wid Conner), r 708 27th.
Nolan Lillian (wid John), r 1510½ Brush.
Nolan Margaret, b 167 E 10th.
Nolan Martin, lab, b 92 Echo av.
Nolan Mary E (wid Michael), r 113 Chase
Nolan Mary, dom 2205 Grove.
Nolan Maurice J, hostler S P Co.
Nolan May (wid John), r e s Franklin av 11 n Hopkins, Allendale.
Nolan Michael, carp S P Co.
Nolan Michael J, bartndr 1747 7th, r 1724 Atlantic.
Nolan Michael T, lab, r 92 Echo av.
Nolan Minnie A, r 157 E 10th.
Nolan Stephen, rms 1673 Grove.
Nolan Timothy, r 818 13th.
Nolan Wm, b 2060 Redwood av, Fruitvale.
Nolan Wm A, steward, rms 510 20th.
Nolan Wm H, drayman, r 1168 5th.

A. J. TAIT & CO.
REAL ESTATE and RENTALS
Fire Insurance and Notary Public

Noland Harry J, carp, r 1 Lapori ct E 27th, Fruitvale.
Nold Henry G, bkpr, r 1212 Union.
Nold Wm, painter Wm W Tucker, r 478 Moss av.
Nolen, see also Nolan.
Nolen Estelle, bkpr A Schlueter & Co, b 837 Madison.
Nolerth James R, painter, b 1114 Campbell.
Nollman George, salsn E L Sargeant.
Noltemeier Fred W, r 1372 16th.
Noma M (Mitoma & Noma), r 551 7th.
Nomura Kin, shoemkr, r 1278 13th av.
Non Mark, lab, rms 214 2nd.
Noon Margaret, b 1366 15th.
Noon Wm J, car repr, r 1366 15th.
Noonan Elsie M, student, b 1328 E 27th, Fruitvale.
Noonan F, brakeman S P Co, r Melrose.
Noonan Kathleen I, stenogr, b 1328 E 27th, Fruitvale.
Noonan, John, b Home for the Aged.
Noonan Mollie, b 937 Campbell.
Noonan Myles, lab, r 993 58th.
Noonan Peter W, letter carrier, r 1328 E 27th, Fruitvale.
Noonan Thomas, lab, rms 630 E 12th.
Noonan Thomas W, salsn, r 1851 West.
Noone Martin J, grocer 1124 Campbell, r same.

Eilers Music Co.
The Largest Pacific Coast PIANO Dealers
Over 40 different makes of the world's best pianos to select from.
ALSO
the world renowned Peerless Electric Pianos
THE Genuine Autopiano AND Welte Orchestrions and the wonderful Welte Mignon

DON'T FORGET US WHEN YOU NEED HELP
UNIVERSAL EMPLOYMENT AGENCY
527 9th St. Both Phones 2552

COMMERCIAL STATIONERS | PRINTING BOOKBINDING | SMITH BROS. 462-464 Thirteenth St. Bet. Broadway and Washington Sts.

HOLCOMB REALTY CO. READY PAGE THREE BIG GROUND FLOOR OFFICES

Noone Patrick, blksmith S P Co, r 1812 Atlantic.
NooneThomas J, r 1110 18th.
Noone W F, cond S F O & S J Ry, r 497 47th.
Nopel Augusta (wid Frank), r 509 23d.
Nopel Fred G, clk Boericke & Runyon Co b 509 23d.
Nopper Annie, nurse 187 E Moss av, b same.
Nopper Bertha M (wid Joseph), r 187 E Moss av.
Nopper Hans, carp, b 187 E Moss av.
Nor Andrew H, driver, b 933 Peralta.
NOR ANDREW J,
Grocer 1572-1574 7th. Phone Oakland 108; r 1021 Linden.
Nor August C, student, b 939 Peralta.
Nor Chris H, propr Western Stable, r 939 Peralta.
Nor Emily L, b 1021 Linden.
Nor Frieda C, b 1021 Linden.
Norcross Carlton V, pres Norcross Investment Co, r 561 Eldorado av.
Norcross Florence (Knight & Norcross), rms 565 11th.
Norcross Investment Co, C V Norcross, pres; S Genzberger, mngr; real est 89 Bacon Bldg.
Norden Kearn, r 1005 32d.
Norden Wallace, rms 1078 62d.

CLEANING PHONES PIEDMONT 151 HOME A2278 PRESSING
PIEDMONT RENOVATORY
DYEING 4109 PIEDMONT AVE. REPAIRING

Nordgren Mrs Mary, rms 659 Magnolia.
Nordhausen Charles C, bkpr, b 1322 Adeline.
Nordin Alice, actress Idora Park, r 1775 Grove.
Nordling Eleanor, student Heald-Dixon Coll, r Alameda.
Nordlund Walter J, dentist 954 Bway, rms same.
Nordman A F, architect, r 918 Chestnut.
Nordman Frederick, lab Helmond & Kreye, r Berkeley.
Nordman Peter, rms 1614 8th.
Nordmann Bernhard F, mach S P Co, r 1117 8th av.
Nordstrom Alberta, student Heald-Dixon Coll, r Hayward.
Nordstrom Carl T, lab, b 355 15th.
Nordstrom Edward, deckhand S P Co.
Nordstrom Louise (wid Sven), r 1358 15th
Nordyke Marion, clk F Anderson Co, r Berkeley.
Nordyke Ralph E, pressman, r 930 42d.
Noren Alfred, chimney bldr, r w s Midway av nr Redwood rd, Allendale.
Noren Otto, carp, b 1662 14th.
Noreau Frank, lab, b 1663 15th.
Noreau Mathew, checker S P Co, b 1663 15th.
Norlind Rudolph, bridge bldr, b 415 E 12th.
Norling Charles, carp, r e s Grant av 2 s Flora, Fitchburg.

TAYMANCE REAL ESTATE COMPANY
REAL ESTATE AGENTS AND AUCTIONEERS
460 and 462 8TH St. Oakland. Cal.
TELEPHONE OAKLAND 326

Norling Edward, r 1165½ E 22d.
Norling Esta, b e s Grant av 2 s Flora, Fitchburg.
Norling Lottie H, tel opr, b e s Grant av 2 s Flora, Fitchburg.
Norling Robert F, elec, r w s Grant av, 1 s Flora, Fitchburg.
Normal Pharmacy, Albert Forneris & Co proprs, 562 7th.
Norman Caswell L, student, b 612 17th.
Norman Charles, carp, r 1722 Myrtle.
Norman Chester, clk, rms 1168 E 19th.
Norman Clara L, b 612 17th.
Norman Emma, glove fitter, b 1362 West.
Norman Frank, driver Quayle Bros, rms 213 San Pablo av.
Norman Frank O, well borer, b 702 Sycamore.
Norman F J, eng Fabiola Hospital, b same.
Norman Henry W, well borer 833 San Pablo av, r 702 Sycamore.
Norman Jeremiah, tmstr, rms 213 San Pablo av.
Norman Joseph B, carp, r 1459 Bay av, Melrose.
Norman Lillian M, stenogr, b 702 Sycamore.
Norman Mabel, dom 936 Poplar.
Norman Nelson, mach R H Morris, r 1362 West.
Norman Robert, baggage master, r 682 Brockhurst.
Norman Robert E (Norman & Monroe), r 682 Brockhurst.
Norman Stephen A, contr 1362 West, r same.
Norman Wm A, shipwright, r 612 17th.
Norman Wm H, carp, r 668 30th.
Norman & Monroe (R E Norman, D H Monroe), cigars 4801 Tel av.
Normand Lawrence C, glovemkr, r 1121 Campbell.
Norris Adam, coachman, b 116 Adams.
Norris David R, bkpr, r 3047 E 23d.
Norris Emmett, papermkr, b 1024 53d.
Norris Flora, actress Idora Park, r 454 38th.
Norris Francis M, bkpr, r 326 22d.
Norris Frederick C, r w s Lincoln av 5 n Hopkins, Fruitvale.
Norris Harriet G, bkpr Knights of the Maccabees, b 206 E 10th.

Quality Goes In Before the Name Plate Goes On
Coast Carriage Co. Vehicles
Cor. 12th and Jackson Sts.

Benj. Curtaz & Son, Inc.
PIANOS, PLAYER PIANOS, ORGANS and MUSICAL MERCHANDISE
1321 Broadway
Phones Oakland 2653 Home A 1414
H. J. Curtaz, Pres. W. E. Fitzmier, Mgr.

House Wiring Bells Installed EAGLE ELECTRIC CO. Motor Work Estimates Furnished
Gas and Electric Fixtures — Electrical Supplies — Repair Work a Specialty
H. A. Kohlmyer, Manager, Phone Merritt 3926 1206 13th Ave., Near 14th St., East Oakland Phone Merritt 45 Home B1531

NOTARY REAL ESTATE
OLAF J
HANSSEN
SEE PAGE 6
GENERAL BROKER

WHITE STEAM CARS are ideal. They have won the most important hill climbs and reliability contests in the country.
THE WHITE COMPANY
538 Seventeenth St. : : Oakland

Oakland Conservatory of Music
The largest and most thoroughly equipped School of Genuine Musical Instruction on the Pacific Coast.
Director ADOLF GREGORY
1170 Madison St., Bet. 13th and 14th
Sunset Oak. 4922 Home A2922

Norris Henry, porter 1765 7th, rms 1763 same.
Norris James, baker, rms 518½ 7th.
Norris John B, stevedore, r 917 5th av.
Norris John H, lab, r 1024 53d.
Norris Joseph, mngr Parkinson & Bergstrom, r 1215 Pacific av.

NORRIS JOSEPH H
(Weil & Norris), r 177 E Moss av.

Norris Julia, r 146 Miles av.
Norris K H, brakeman S P Co, r 566 E 11th.
Norris Laura M, b 206 E 10th.
Norris Lucias H, r 1120 Oakland av, Piedmont.
Norris Luther G, r 1228 E 21st.
Norris L, actress Idora Park, r 522 53d.
Norris Nancy J, b 917 5th av.
Norris Robert H, brakeman S P Co, r 566 E 11th.
Norris Sarah R (wid Wm W), r 52 Valley.
Norris Victoria (wid Frank M), r 206 E 10th.
Norris Wm, cond, rms 818 Lewis.
Norris Wm H, barber, r 356 45th.
Norris Wm W, died Sept 27th, '07, age 66.
Norris W E, druggist, rms 1506½ 7th.
North American Parents' Benevolent Association, F C Ireland mngr 408 13th.
North James, car opr, rms 228 E 17th.

NORTH GERMAN LLOYD STEAMSHIP CO,
New York to Plymouth and to Southampton (or London); Cherbourg (for Paris) and Bremen, Germany; New York via Gibraltar, Spain, to Genoa and Naples, Italy; Baltimore to Bremen; Galveston to Bremen. Robert Capelle, Genl Agent, 250 Powell, San Francisco.

North Lysander P, lab S P Co.
North Oakland Baptist Church 827 29th.

W. T. HARRIS
Real Estate and Insurance
Loans 113 TELEGRAPH AVENUE
PHONES: OAK. 3040 HOME A3060

North Oakland Free Reading Room, Mrs Gertrude A Hill curator, 2203 Adeline.
North Star Grocery Co, P J Ramsey pres; Robert Gillberg sec, 2201 Adeline.
Northcott Ephraim, physician, b 1442 E 17th.
Northcut Mrs Clara J, grocer 1223 Liese av, Fruitvale, r same.
Northcut Zachary T, brakeman, r 1223 Liese av, Fruitvale.

NORTHERN CALIFORNIA VIAVI CO,
Margaret Clark Mngr, 319-320 Central Bank Bldg, Phones Oakland 3253 and Home A3253.

Northey Joseph, mining, r 1461 Grove.
Northey Richard S, truckman O T Co, r 20 Watts.
Northey Robert S, car repr O T Co, r 1107 26th.
Northey Vernal S, blksmith 803 E 12th, r 555 E 15th.
Northey Wm H, shoemkr C K Hull, r 20 Watts.
Northgrave Frank, clk, rms 1687 7th.
Northrup Amos, carp, b 1313 Stuart, Melrose.
Northrup George, carp S P Co, r 758 9th.
Northrup George P, carp, r 1686 26th av, Fruitvale.

SHROUT-SHORTT REALTY COMPANY
1264 Broadway, Oakland, Calif.
Property Specialists
Correct Representations
City Property & Ranches

Northrup Henry, farmer, r e s Lincoln av 6 n Delmer, Fruitvale.
Northup Alice M, seams, b 2827 Peralta av, Fruitvale.
Northup Benjamin W, splicer, b 1052 3d av.
Northup Frank E, carp, b 2827 Peralta av, Fruitvale.
Northup Frank T, jeweler, r 2827 Peralta av, Fruitvale.
Northwestern Mutual Life Ins Co of Milwaukee, Wis, E Y Gibson branch mngr, 201 Union Sav Bank Bldg.
Norton Albert, tmstr, r 707 5th.
Norton Albert, driver Fossing & Gallagher.
Norton Albert E, furn rms 535 24th, r same.
Norton Annie (wid Peter), r 955 5th.
Norton Arthur, tmstr, b 955 5th.
Norton Arthur, brakeman S P Co, r 1720 9th.
Norton Bernard W, toolmkr 858 Market, r 948 Myrtle av.
Norton Bessie, cashr S N Wood & Co, r Alameda.
Norton Charles E, chf dispatcher, r Lyndne cor Atwell, Fruitvale.
Norton Charles E, carp, r 525 20th.
Norton C C, barber 4626 E 14th, r 1221 High, Melrose.
Norton Dallie (wid Kern), r 1005 32d.

Ask WELLMAN-ROBBINS MERCANTILE AGENCY for Credit Reports on individuals or firms. Prompt and reliable Collection Department. OFFICES: 228-229 BACON BUILDING 12th AND WASHINGTON STS.

OCCIDENTAL BUILDERS' SUPPLY CO. PHONE BERKELEY 3751
OFFICE AND WAREHOUSE
2840 Shattuck Ave. Berkeley
Brick, Lime, Cement and Plaster

PHOENIX FLOUR
THE WHITEST
THE BEST •
ASK YOUR GROCER

HOLCOMB REALTY CO.
PASS ONE PAGE THREE
THE MONEY MAKERS

Norton Daisy M, b 950 Poplar.
Norton Edward, baker, r 1568 8th av.
Norton Edwin, calker, b 955 5th.
Norton Edwin A, sales mngr Century Elec Co, r 2132 Lincoln, Alameda.
Norton Emma, clk S N Wood & Co, r Alameda.
Norton Eugene, appr, b 955 5th.
Norton Frank B, commn, r 6441 Benvenue av, Claremont.
Norton Frank G, chiropodist 1116 Bway, rms same.
Norton Frederick A, carp, r 6511 Raymond
Norton George, driver, r 1166 Center.
Norton Harriett (wid Benamin B), r 6th nw cor Stanford av, Emeryville.
Norton Henry F, carp, r 6th 2 w Powell, Emeryville.
Norton John C, clk, b 1545 Webster.
Norton John H, died Nov 22d, '04, age 79.
Norton J R, b 575 25th.
Norton Lennette, music tchr 95 Newton av, r same.
Norton D Maude, music tchr, r 95 Newton av.
Norton Mabel E, b 950 Poplar.
Norton Martin, b Home for the Aged.
Norton Mary E, tchr Lafayette Grammar School, b 1067 Oak.
Norton Mrs Mary J, b 1302 Jackson.
Norton Mollie, r 468 5th.

MUNICH ART GLASS CO., Inc.
Designers and Makers of
STAINED GLASS WINDOWS
Hard Metal Work
510-512 TURK ST., Near Larkin
Phone Franklin 1588 SAN FRANCISCO

Norton Morton N, porter Pullman Co, r 829 34th.
Norton Otto, driver W P Fuller & Co, r 955 5th.
Norton O, clk S P Co, r 169 E 9th.
Norton Patrick, track walker, r 1717 Chestnut.
Norton Pearl, nurse 719 8th, b same.
Norton Rachel, r 556 Albion.
Noron Richard, lineman, b 575 25th.
Norton Richard H, brakeman S P Co, r 557 8th.
Norton Robert, r 916 7th.
Norton Robert, ship carp, b 955 5th.
Norton Samuel M, mining, r 95 Newton av.
Norton Samuel R, clk, b 567 8th.
Norton S, porter Holbrook, Merrill & Stetson, r Alameda.
Norton Virginia (wid Milton), b 401 Fairmount.
Norton Wm H, asst supt S P Co Oakland Pier, r 950 Poplar.
Norton Wm H Jr, fireman S P Co, r 950 Poplar.
Norton Wm W, student, r 6441 Benvenue av, Claremont.
Norwegian Danish M E Church, 574 20th.
Norwood Annie A (wid Stephen), r 631 E 12th.

R. J. PAVERT
Practical Builder Expert Appraiser
Loans Homes Built and Sold on Easy Terms. RESIDENCE and OFFICE
40 CROSBY AVENUE
Phone Merritt 161 FRUITVALE, CAL.

Norwood Charles A, asst supt West Coast Life Ins Co, r 2036 Chestnut.
Norwood Charles A, ins agt, r 600 E 12th.
Norwood Chester D, carp, r 6696 Regent.
Norwood E Percy, agt Idora Park Advertising Dept and vice pres Pillsbury Picture Co, r 1155 Madison.
Norwood Louis N, brakeman, r 504 E 15th
Norwood Wm H, died Aug 18th '07, age 67.
Nosbisch Jacob, lab O T Co, r 862 Brush.
Nosenzo Thomas, indrywkr New Method Lndry, r 142 Hollis.
Nosser Harlan, lab, r 571 22d.
Notary Frank, r 1404 10th.
Nothohm Lester R, contr, rms 556 Hobart
Notes John, lab, r 554 4th.
Nott Edwin, carp, r n s Florida 2 e Laurel av, Fruitvale.
Nott Elizabeth W, wood carver 674 32d, b same.
Nott Fon A, saloon 915 Bway, rms 921 same.
Nott Lorrin, clk, b 674 32d.
Nott Mary, tchr kindergarten, b 674 32d.
Nott Mrs Mary E, b 674 32d.
Nottage Frank M, broker, r 4502 Cherry.
Nottinger Robert, foreman Standard Underground Cable Co, r 1722 Linden.
Nottingham Francesca W, nurse 3620 Grove, b same.
Nottingham George W, messr, b 3620 Grove.
Nottingham Jewell E, nurse 3620 Grove, b same.
Nottingham Walter K, r 457 45th.
Nottingham Wellington, tmstr, r 3620 Grove.
Nouisso Charles, lab, rms 803 Clay.
Nourse Charles C, bkpr, b 1551 12th av.
Nourse Clarence E, clk, b 1551 12th av.
Nourse Grace M, b 1551 12th av.
Nourse Henry K, ins agt, b 1551 12th av.
Nourse Stephen H, bkpr, r 1551 12th av.
Novacovich Charles, cook, r 1655 7th.
Novelty Theatre Co (Inc), Tony Lubelski, pres and mngr; Clinton G Dodge, sec; 1065 Bway.
Nowdesha Jeremiah, r w s Abbey nr Allendale av, Allendale.
Nowell Carlos, bkpr, b 1407 7th av.
Nowell Fannie, b 1407 7th av.
Nowell Herlinda, b 1407 7th av.

For North Berkeley
Properties See
H. J. SQUIRES CO.
2106 VINE TEL. BERK. 1031

FITZ
COMPANY
Real
Estate
WE SELL
Oakland
Alameda
Berkeley
Fruitvale
Los Gatos
and the
Santa Cruz
Mountains
1313
BROADWAY
Opp. Postoffice
Oakland
California
Phone Oakland 7932
ASK
FITZ
ABOUT
IT

RALEIGH BROS., 472 TENTH ST.
REAL ESTATE, INSURANCE AND
MONEY BROKERS
Phone Oakland 1919 Home Phone A2061

LOGAN WHITE GARAGE FREELING
REPAIRING. REPAIRING.

Walter S. Mackay & Co.
CARPETS FURNITURE DRAPERIES
418 to 424 Fourteenth Street, Oakland, Cal.

Your Credit Is Good at
Breuner's
13th & Franklin Sts.
Furniture, Carpets, Stoves Etc.

Nowell Victoria S, r 1407 7th av.
Nowlan A J, brakeman S P Co, r 987 Pine.
Noxstadt G, baker, r 754 16th.
Noyer Agnes (wid Frank), r 864 Campbell.
Noyer Benjamin C, deckhand S P Co, r 1827 8th.
Noyer Frank, student, b 458 Hobart.
Noyer H H, cutter Pacific Manifolding Book Co, r 1996 23d av.
Noyer Mary (wid Frank), r 458 Hobart.
Noyer Wm, fireman S P Co, r 864 Campbell.
Noyes Arthur R, printer, r 943 36th.
Noyes Bartholomew S, designer, r 264 Lee av.

NOYES CHARLES E
(Charles E Noyes & Co), r 552 24th.

NOYES CHARLES E & CO
(Charles E Noyes), Propr El Palacacia Cigar Store, 1010 Washington. Phone Oakland 3146. (See adv opp.)

Noyes Elliot, boilermkr, rms 952 54th.
Noyes Emily L, student, b 2023 Summit.
Noyes Frederick B, student, b 2023 Summit.
Noyes George H, rms 958 Union.
Noyes Wm S, mining eng, r 2023 Summit.
Nozima K, shoemkr 1906 San Pablo av, r same.
Nuby Anzy A (J W Nuby & Son), b 1107 E 21st.
Nuby John W (J W Nuby & Son), r 1107 E 21st.

NUBY J W & SON
(John W and Anzy), Proprs Pastime Club, Billiards 1730 7th.

Nuby Mae C, b 1107 E 21st.

NUFER JOHN,
Propr East Oakland Saloon, 403 E 12th, r same.

Nugent Benjamin H, porter F Klingeberg, r 819 Market.
Nuhrenberg Wm A, foreman F H Busby, r 2270 Grove.
Nulty M, car opr O T Co, rms Chestnut cor Bay View av.
Num Anna L, r 1773 Chase.

A. GABRIEL
Locksmith and Electrician
GENERAL REPAIR SHOP
465 8th St., Bet. Broadway & Washington
OAKLAND, CAL.
Phone Oak. 3424 Res. Phone Pied. 232

Numan, see also Noonan.
Numan Bertha, student Heald-Dixon Coll, b 952 Campbell.
Numan Daniel F, salsn, r 3861 West.
Numan Edward T, hostler Reno Stables, b Ridley Hotel.
Numan Elmer, driver, b 1060 47th.
Numan Frank J, died Feb 16th '07, age 33.
Numan Hannah (wid John J), r 807 Alice.
Numan John, lab, rms 811 Henry.
Numan John, painter, rms 1675 Atlantic.
Numan Matthew C, r 1028 Chester.
Numan May H, b 952 Campbell.
Numan Thomas W, carp, b 3807 West.
Numan Timothy A, clk, r 952 Campbell.
Numan Timothy J, timekpr, b 952 Campbell.
Numas George, painter, rms 930 E 24th.
Nunemacher Fred W, carp, r 315 Oakland av, Piedmont.
Nunemacher Pauline (wid Robert), r 3907 Gold.
Nunemacher Robert, gardener City Hall Park, r 4377 Howe.
Nunendeck George, mach The White Co, b 802 Watson.
Nunes Alfred, barber, r rear 1520 18th av.
Nunes Alfred, plumber, b 973 E 25th.
Nunes Amelia (wid Joseph), r 214 Haven.
Nunes Antone, lab H Gould Co, r Melrose
Nunes Antone, lab, b 973 E 25th.

Bay City Well Works
Well Drilling, Boring and Pump Work
Warehouses and Shop 7th & Cedar Sts., Oakland; Park Ave. & Horton St., Emeryville
GEO. P. MARCUS, Proprietor
Phone Piedmont 2270 Res. 1046 54th St., OAKLAND

Nunes Anthony, driver, r 1443 Bay av, Melrose.
Nunes August, lab S P Co.
Nunes Charles C, lab, b 973 E 25th.
Nunes F, lab O G L & H Co, rms 39 Bway.
Nunes George W, painter The J Llewellyn Co.
Nunes Joao, died Oct 18th '07, age 30.
Nunes John, b 157 E 9th.
Nunes John, lab, b 214 Haven.
Nunes John J, ironwkr Judson Mnfg Co.
Nunes John V, died Nov 14th '07, age 25.
Nunes Joseph, carp, r 963 E 24th.
Nunes Joseph, clk Delucchi Bros, rms 937 Wood.
Nunes Mary, b 1437 Whittier, Melrose.
Nunes Mary C (wid Miles C), r 973 E 25th.
Nunes Peter C, r 1522 19th av.
Nunes Thitonio, saloon 674 Bway, r 1365 18th.
Nunes Wm, lab Atlas Gas Eng Co, rms 579 E 12th.
Nunn Rev Rufus E, r 673 33d.
Nunnelly Rufus, dept mngr Hale Bros, r 766 5th.
Nurnberger Charles, salsn Phoenix Milling Co, r 32 Fair View av.
Nusbaum James G, elec S P Co, r 1061 5th av.
Nusbaumer Albert, b 1215 Jefferson.

Painters' and Paper Hangers' Outfits
Henderson Mfg. Co.
Ladders and Woodenware Specialties
East 14th St. and 14th Ave.
Oakland, Cal.
Phones: Merritt 403 Home B1403

KOHLER & CHASE, Inc.
MUSIC AND MUSICAL MERCHANDISE
1013-1015 Broadway, Oakland, Cal.
PIANOS Established 1850
WEBER . . . PIANOLA PIANOS
BLASIUS & SONS
J. & C. FISCHER
KOHLER & CHASE
KOHLER & CAMPBELL
Telephone Oakland 1009

Melrose Lumber and Supply Co. Office, Yards and Mill: Opp. MELROSE Station, S.P.R.R.
C. N. HENDERSON, Manager Phone Merritt 251 E. 14th St., 45th and 46th Avs.

HOLCOMB REALTY CO. SEE PAGE THREE RICH-FARM-LAND CHEAP

Nusbaumer Emil, phys 1447 Webster, b same.
Nusbaumer Florence A (wid George L), r The Oxford.
Nusbaumer Pauline S, phys 1169 Bway, r 1447 Webster.
Nussbaum Charles, painter, b 1009 Chester.
Nussbaum Frederick, millhand, rms 1006 Chester.
Nussenbaum Birdie, tailor S Nussenbaum, r 659 Madison.

NUSSENBAUM SAMUEL,
Ladies' Tailor 1608 8th, r same.

Nussman N, tailor, b 1817 Market.

M. J. Keller Co.

Nussmann & Ardley (Hans Nussmann, H M Ardley), civ engs 462 12th.
Nutchel Thomas, elec, b Race Track Hotel.
Nute Benjamin, colr Polk-Husted Directory Co, r 228 9th.
Nutridge Thomas L A, broker, rms 1010½ Washn.
Nuttall Abana C, stenogr P E Maddux, r 567 25th.
Nuttall Frederick H, eng Alameda Water Wks, r ft George, Fitchburg.
Nuttall Thomas, salsn, r 567 25th.

California Vulcanizing and Rubber Works
176 Twelfth St.
Auto Tires and Tubes. Tire Repairing our Specialty
Oakland 3882 —— Phones —— Home A 4523

Nutting David W, cond, r 1516 West.
Nutting George C, car opr, b 1415 5th av.
Nutting George H, cond, r 1020 8th.
Nutting Walter P, r 260 E 16th.
Nutzen Joseph, lab, r 554 4th.
Nybom Albin, ins, r 178 Vernon Terrace.
Nye Albert, rms 922 10th.
Nye Albert G, r 2207 High, Allendale.
Nye Mrs Cordelia W, r 473 23d.
Nye Elsa, nurse Fabiola Hospital Training School, b same.
Nye Paul, electrotyper Schmidt Lithograph Co, r 1314 Fulton, Berkeley.
Nye W, car opr, r 1509 Bway.
Nygran Anthon W, master mariner, r 1258 19th av.
Nygren Eddy E, real est, rms 1372½ 9th.
Nygren E A, colr, r 4101 Glen av, Fruitvale.
Nygren Walter, painter S P Co.
Nyhuis Marie H (wid Nickolas), r 268 Laguna av, Fruitvale.
Nylan Minnie, nurse Fabiola Hospital Training School, b same.
Nyland C M, student Heald-Dixon Coll, r Berkeley.
Nylander Ellen, dom, b 290 Lee.
Nylander Joseph, eng, r 764 9th.
Nylander Marie, dom Lenox av ne cor Monte Cristo av.
Nylen Alfred H, clk Crescent Elec Co, rms 360 Bellevue av.

H. D. IRWIN
Berkeley Real Estate
3264 Adeline Street
Phone Berkeley 1107 BERKELEY

Nylen Charles E (Nylen & Urey Bros), r 1308 Wood.
Nylen Oscar E, currier Eureka Tanning Co, b 784 17th.
Nylen & Urey Bros (Charles E Nylen, Wm and Frank Urey), fuel 864 Wood.
Nyman A A, watchman S F O & S J Ry, r Berkeley.
Nyman Edwin G, lab, rms 24 Chase.
Nyman Emile, lab, r 868 Aileen.
Nyman Jacob, carp, r 1159 E 27th.
Nyman Matthew, cementwkr, r 1159 E 27th.
Nymen Henry A, r Watts nr Park av.
Nyng Henry J, paper carrier, b 489 24th.
Nyng James, r 489 24th.
Nystead Joseph, carp, rms 3 Tel av.

O'

O'Banion Elaine, stenogr Stocker-Hoiland Abstract Co, b 169 E 9th.
O'Banion John T, tmstr, r 960 Park Way.
O'Banion Wm B, carp, r 169 E 9th.

O'BANION W F,
Real Estate, Insurance and Loan Agent 458 9th, Phones Oakland 4369 and Home A3430; r Quigley Tract nr Redwood rd.

O'Beirne Edward, rms 504 E 16th.
O'Beirne John W, b 260 Hollis.
O'Beirne Patrick, ironwkr, b 260 Hollis.
O'Bella Emanuel J, mach, r 1647 Market.
O'Brennan, see also Brennan.
O'Brennan Helen, b 1616 11th.
O'Brennan Mabel L, b 1616 11th.
O'Brennan Mary A (wid John), r 1616 11th.
O'Brien Adelaide, nurse 1067 Market, b same.
O'Brien Albert, lab, rms 406 3d.
O'Brien Annie, furn rms 411 9th.
O'Brien Arthur, b 764 E 14th.
O'Brien Austin, clk Elben & Fairchild, b 1629 11th.
O'Brien Bridget (wid John), r 735 45th.
O'Brien Charles H, clk, rms 2504 Fruitvale av.
O'Brien Charles O, carpet clnr Sanitary Cleaning Co, r 673½ 10th.

GENERAL JOBBING Phone Berkeley 1712
NORTH BERKELEY PLUMBING CO.
Plumbing, Tinning and Gas Fitting
Sheet Metal Work
1504 Shattuck Ave. Berryman Station Berkeley

Century Electric and Fixture Co.
SUPPLIES, WIRING, REPAIRS, FIXTURES
1375-1377 Broadway
PHONES { SUNSET, OAKLAND 911 HOME A2911

ESTERLY CONSTRUCTION CO.
CEMENT CONSTRUCTION
Sidewalks, Walls, Foundations
Berkeley Phone 57
Successors to
LINDGREN-HICKS CO.
Oregon and Adeline Sts.

WESTERN STAGE APPLIANCE CO.
SEE PAGE 20

O. E. HOTLE & CO.
Realty, Bonds & Finance Co., Inc., Consolidated
Phones: Oakland 35. Home A2557
AUTOMOBILE SERVICE
1172 BROADWAY, Cor. 14th St.
RENTING, BUYING, SELLING REAL ESTATE. LOANS & INSURANCE. OAKLAND, CAL.

EAST SHORE LUMBER CO.
Main Office and Yard
Phone Merrit 268
DeFREMERY WHARF

O'Brien Constee B, policeman, rms 560 10th.
O'Brien Daniel, lineman O T Co, r Elmhurst.
O'Brien Daniel A, plumber 528 8th, r 957 Alice.
O'Brien David F, clk S P Co, b 1422 13th.
O'Brien David J, millhand, rms 909 Alice.
O'Brien Douglas L, draftsman, b 717 20th.

O'BRIEN EDWARD A,
Real Estate Editor Tribune, r 1417 Grove.

O'Brien Emily, clk H C Capwell Co, b 313 11th.

O'BRIEN FRANK,
Reporter Oakland Examiner, r 2124 Santa Clara av, Alameda.

O'Brien Frank J, meter reader, r 801 Jackson.
O'Brien George, acct, r 1151 Santa Fe av, Emeryville.
O'Brien George N, r 650 55th.
O'Brien Harry E, r 1720 15th.
O'Brien Henry, car opr, r Leona Heights.
O'Brien Henry, watchman S P Co.
O'Brien James J, rms 560 10th.
O'Brien James J, lab, r 1859 Goss.
O'Brien John, r 711½ 6th.
O'Brien John, lab O T Co, b 962 41st.
O'Brien John, calker, r 1453 5th.
O'Brien John, eng, b 709 20th.
O'Brien John E, coffee roaster, r 3917 Putnam, Fruitvale.
O'Brien John F, clk, r 801 Jackson.
O'Brien John J, r 631 Palm av.
O'Brien Joseph, butcher, r 216 5th.
O'Brien Joseph, lab, b 962 41st.
O'Brien J E, student Heald-Dixon Coll, b 2740 Tel av.
O'Brien J J, meterman O G L & H Co, r 711½ 6th.
O'Brien Mrs Katherine, clk T F Dorgan, r 957 Grove.
O'Brien Kenneth, draftsman, r 605 Apgar.
O'Brien Mac C, barber J F Johnson.
O'Brien Margaret, dom 3855 Tel av.
O'Brien Mark J, switchman S P Co, r 975 Center.
O'Brien Martha J (wid Michael), r 881 Cedar.

SCOTT'S EXPRESS
FREIGHT DISTRIBUTORS
Phone Oak. 6375 Temporary 2580

O'Brien Mary, b St Joseph's Home.
O'Brien Mary, clk J Storck, b 152 5th.
O'Brien Mary, student, b 4002 Tel av.
O'Brien Mary (wid John), r 1810 Atlantic.
O'Brien Mary A, asst sec Financial Underwriters, b 1422 13th.
O'Brien Mary A (wid Michael V), r 1231 Adeline.
O'Brien Mary F, b 1859 Goss.
O'Brien Matthew D, lab S P Co.
O'Brien Michael, lab Pac Manifolding Book Co, r 5873 Vallejo, Emeryville.
O'Brien Mrs Mollie, furn rms 870 Bway.
O'Brien Mollie (wid Henry), r 817½ Mead av.
O'Brien Moses P, lawyer, r Elks' Club.
O'Brien Oliver, trav agt, r 558 61st.
O'Brien Patrick D, carp, r 1093 7th.
O'Brien Peter, r 962 41st.
O'Brien Peter, student, rms 223 Hellen.
O'Brien Peter J, r 313 11th.
O'Brien Philip, signalman S P Co, r 1422 13th.
O'Brien Philip Jr, clk, b 1422 13th.
O'Brien P, clk S P Co, r 870 Henry.
O'Brien Robert, blksmith S P Co, r 1717 8th.
O'Brien Rose I, music tchr 1231 Adeline, b same.
O'Brien R G (O'Brien & Edwards), r Berkeley.

The Business University of the West

POLYTECHNIC
Business College
306 12th St Oakland Cal.
Leads the West
In Business Education
Inc. Cap. $100,000

O'Brien Teresa, music tchr 1231 Adeline, b same.
O'Brien Thomas, lab Western Carbonic Acid Gas Co, b 902 41st.
O'Brien Thomas, lab, b 456 E 17th.
O'Brien Walter J, conf 4891 Tel av, r same.
O'Brien Wm, r 1504 8th.
O'Brien Wm, eng, r 5754 Vincent, Claremont.
O'Brien Wm, lab, r 1506 Bway.
O'Brien Wm, rms 864 Henry.
O'Brien Wm A, cond, r 909 Alice.
O'Brien Wm A Jr, upholstr, b 909 Alice.
O'Brien Wm H, asst city atty, r 717 20th.
O'Brien Wm J, bartndr e s Hollis 3 n Park av, Emeryville, rms same.
O'Brien Wm S, lawyer 308 10th, r same.
O'Brien Wm S, bartndr 1700 8th, r same.
O'Brien Yetta (wid James), r 765 20th.
O'Brien & Edwards (R G O'Brien, W P Edwards), agts Am Differential Ry Axle Co, Central Bank Bldg.
O'Bryan Ivy, cook 378 10th, rms 915½ Washn.
O'Byrne John J, meter repr O G L & H Co, r 1141 Myrtle.
O'Byrne Rose, b 1141 Myrtle.
O'Connell, see also Connell.
O'Connell Annie, b 1323 9th av.
O'Connell Mrs Cecile M (D F and C M O'Connell), r 421 22d.

Ringnalda Normal Institute, prepares Teachers for County Teachers' Examinations Room 288, Bacon Block

Howard Springs
Lake County, California Phone Piedmont 413
42 Mineral Springs, Hot Sulphur, Borax and Magnesia Baths. Cure all cases of Rheumatism, Stomach, Liver and Kidney Trouble
Miss C. Wheeler, Proprietor
J. W. Wheeler, Manager
4916 Telegraph Ave.
Reference: Any guest for past Twenty Years

SUNSET LUMBER COMPANY
Main Office and Yard
First and Oak Sts.
Oakland
Tel. Oakland 176
C. H. OLINGER, Manager
Branch Yard
E. 12th and 17th Ave.
East Oakland
Tel. Merritt 22

HOLCOMB REALTY CO.

O'Connell Con, clk S P Co, r 921 Kirkham
O'Connell Daniel, lab, rms 873 Filbert.
O'Connell Daniel, truckman O T Co, r 3766 Diamond.
O'Connell Daniel F (D F and C M O'Connell), r 421 22d.
O'Connell Daniel J, painter, r 1379½ 5th av.

O'CONNELL D,

Sec and Mngr Colonial Stationery and Art Co Inc, r 943 Taylor av, Alameda.
O'Connell D F & C M (David F and Cecile M), proprs Mme Coin's Laundry, 1598 Bway.
O'Connell Edith, manicure Hotel Adams, rms same.
O'Connell Ella J, tchr J C Fremont High School, b 683 25th.
O'Connell Ella T, nurse 1379½ 5th av, r same.
O'Connell Eugene, roofer, b 683 25th.
O'Connell Hannah (wid Daniel), rms 215 Haven.
O'Connell Harriet, clk Zellerbach Paper Co, b 708 Sycamore.
O'Connell James, r 728 Peralta.
O'Connell James A, coremkr, rms 1101 E 15th.
O'Connell James T, lab, r 348 Moss av.
O'Connell Jeremiah, hostler Enterprise Brew Co, r 812 Isabella.
O'Connell Jeremiah J, lab, r rear 559 59th

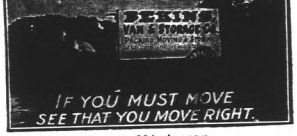

O'Connell John, b 604 Apgar.
O'Connell John D, lab, r 2234 Peralta.
O'Connell John J, r 1379½ 5th av.
O'Connell John T, janitor, b 213 6th.
O'Connell Joseph F, longshoreman, r 804 Jefferson.
O'Connell Lawrence G, clk S P Co, r 1379½ 5th av.
O'Connell Martin (M O'Connell & Co), saloon 1719 Bway, r 708 Sycamore.
O'Connell Mary L, stenogr Athens Realty Co, b 943 Taylor.
O'Connell Michael, benchhand The Burnham-Standeford Co, r 900 Delaware.
O'Connell Michael, watchman S P Co, r 683 25th.
O'Connell M & Co (Martin O'Connell, George McDonald), meats 119 San Pablo av.
O'Connell Nellie, bkbndr, b 213 6th.
O'Connell Patrick E, fireman, r e s Bay av 3 n Boulevard av, Melrose.
O'Connell Patrick J, mining, r Hopkins cor Clinton av.
O'Connell Peter, foreman, r 811 Magnolia.
O'Connell Tessie G, b 1379½ 5th av.
O'Connell Timothy, blksmith O T Co, r 348 Moss av.
O'Connell Wm, r 213 6th.
O'Connell Wm, clk S P Co, r 1823 Short.
O'Connell Wm, salsn Wm Cluff Co, r S F.

WESTERN FUEL COMPANY
FIRST and MARKET STS.
General Selling Agents
Standard Portland Cement

O'Connell Wm J, driver Union Ice Co, b rear 162 6th.
O'Connell Wm J, hostler, r 1721 14th.
O'Connell Wm T, patternmkr, r 604 Apgar.
O'Connor Agnes E, furn rms 864 Washn.
O'Connor Alice, bkpr, b 71 Rio Vista av.
O'Connor Alice, fitter Toggery, Cloak & Suit House, b 1207 West.
O'Connor Allie, b 5879 Fremont.
O'Connor Charles, clk, b Randlett House.
O'Connor Charles A, slsn, b 5879 Fremont.
O'Connor Charles E, driver Goldberg, Bowen & Co, r 963½ 56th.
O'Connor Charles H, printer, r 61 8th.
O'Connor Charles J, clk, rms 947 Willow.
O'Connor Clare N (wid Thomas), seams, b 670 E 23d.
O'Connor Cornelius F, cutter Amador Marble & Granite Co, b 614 17th.
O'Connor Daniel, cementwkr, b Randlett House.
O'Connor Dennis, r 1807 Bray av.
O'Connor Dennis, real est, r 227 Hollis.
O'Connor Eleanor, b 956 Poplar.
O'Connor Elizabeth, b 1207 West.
O'Connor Ellen, b 5879 Fremont.
O'Connor Ellen (wid Bryan), r 1783 5th.
O'Connor Frank, lab, b 1783 5th.
O'Connor Frank, mach, b 603 E 14th.
O'Connor Frank J, chauffeur, b 1175 16th av.
O'Connor Frank P, car opr, b 127 Athol av.
O'Connor George, helper S P Co, rms 616 12th.
O'Connor Hannah, b 1807 Bray av.
O'Connor James, lab, r 1148 Stanford av.
O'Connor James, plasterer, r 3501 Wilson av, Fruitvale.
O'Connor John F, salsn, r 5879 Fremont.
O'Connor John W, teas and coffees 568 59th, r same.
O'Connor Joseph E, b 5879 Fremont.
O'Connor Josephine (wid Patrick J), r 1027 54th.
O'Connor Josephine H, clk, b 1027 54th.
O'Connor Katherine, stenogr, b 5879 Fremont.
O'Connor Kathleen, clk Santa Fe Ry, b 956 Poplar.
O'Connor Lizzie, bkpr, b 71 Rio Vista av
O'Connor Margaret, mngr Bushnell Photo Co, b 1207 West.

J. H. Macdonald & Company
REAL ESTATE
INSURANCE
PHONE OAKLAND 322 HOME A3322
1052 BROADWAY

PERCY L. BLISS REAL ESTATE
Notary Public
Insurance that Insures
Reliable Companies
Michigan and Caledonian
PERCY L. BLISS REAL ESTATE
468 Eleventh St.
Bacon Building
Telephone Oakland 335

DAVIS ELFEN OPTICAL CO.
RELIABLE GLASS MAKERS
410 Fourteenth St., Oakland
Phone Oakland 8278
Elks Building

Dr. T. L. BOMANNON
EYES, EARS, NOSE AND THROAT
BERKELEY

Gilt Edge Bourbon

WICHMAN, LUTGEN & CO., Inc.
Sole Proprietors
431-439 Clay - - San Francisco

STOP Before looking further, call up F. F. PORTER for Real Estate, Insurance, Loans, Notary or Storage, at 466 8th Street. Either phone 1990

WESTERN BUILDING MATERIAL CO.
FIRST and MARKET STS.
BRICK, FIRE BRICK, ROOFING SLATE, CEMENT, LIME, PLASTER, TERRA COTTA, SEWER PIPE, AND BUILDING MATERIAL

O'Connor Margaret J, stenogr S P Co, b 5879 Fremont.
O'Connor Marguerite, b 611 17th.
O'Connor Mary, bkpr Wetmore-Bowen Co, r S F.
O'Connor Mary, tchr, b 956 Poplar.
O'Connor Mary B (wid James), r 1207 West.
O'Connor May, clk Hale Bros, b 1630 Union.
O'Connor Melchoir, lab, b 1681 11th.
O'Connor Michael, r 611 17th.
O'Connor Michael, mach, b 416 60th.
O'Connor Michael F, mach, r 686 E 24th.
O'Connor Patrick, hodcarrier, b 1826 Myrtle.
O'Connor Patrick, molder, r 672 37th.
O'Connor Patrick J, died July 6th '07, age 33.
O'Connor Rev P J, asst pastor St Francis de Sales Church, r 590 Hobart.
O'Connor Richard E, clk, b 956 Poplar.
O'Connor Roger, r 956 Poplar.
O'Connor Timothy, r 1829 5th.
O'Connor Vincent, mach, b 5879 Fremont.
O'Connor Wm, blksmith J S Hayes, b 5879 Fremont.
O'Connor Wm, colr Sherman, Clay & Co, r S F.
O'Connor Wm, stonectr, r 71 Rio Vista av.
O'Connor Wm H, letter carrier, r 4987 Shafter.
O'Croum John, tinner, r 5864 Vallejo.
O'Day Catherine (wid Daniel), r 1707 Bway.
O'Day Dennis, clk United Iron Works, b 512 6th.
O'Day John, mach, b 1324 E 9th.
O'Day Michael, house mover, r 1324 E 9th.
O'Dea Michael J (O'Dea & Boyle Co), r 1418 16th.
O'Dea & Boyle (M J O'Dea, D M Boyle), grocers 1313 Peralta.
O'Dell James M, driver Fred Becker Co, r 826 22d.
O'Dell Mary E (wid Benjamin F), dressmkr 916 Filbert, rms same.
O'Donnell Annie (wid John), r 152½ 7th.
O'Donnell Edward J, clk S P Co, b 1402 15th.
O'Donnell Francis H E, vice pres Coast Ore & Chemical Co, r Berkeley.

ARTHUR G. NASON & CO.
Representing Continental Insurance Co.—Pennsylvania Casualty Co.
Third Floor First National Bank Bldg.
Junction San Pablo Ave. & Broadway

O'Donnell James W, bkpr, r 5770 Tel av, Claremont.
O'Donnell John, fireman, b 1402 15th.
O'Donnell John, tailor, b 811 Wood.
O'Donnell Joseph R, foreman Standard Gas Eng Co, r Alameda.
O'Donnell Joseph W, fireman S P Co, r 1222a Cypress.
O'Donnell J, b 468 43d.
O'Donnell Lulu H, bkpr Scattini & Co, b 1521½ 7th.
O'Donnell Martin T, barber, b 811 Wood.
O'Donnell Mary (wid Wm), r 1268 Kirkham.
O'Donnell Michael, hostler, r 811 Wood.
O'Donnell Michael, r 1106½ E 16th.
O'Donnell Nellie, clk, b 1220 Harrison.
O'Donnell Patrick, jockey, r 5507 Fremont.
O'Donnell Patrick, lab, r 1775 5th.
O'Donnell P E, gateman S P Co, r 561 E 11th.
O'Donnell Richard M, dept mngr Kahn Bros, r 1520 Curtis.
O'Donnell Thomas, r 1310 13th av.
O'Donnell Thomas P, switchman S P Co, r 1382 15th.
O'Donnell Wm C, clk Denison News Co, rms 1007 Campbell.
O'Donnell Wm M, r 3413 Chicago av, Fruitvale.
O'Dowell Anna, clk H C Capwell Co, b 1001 Adeline.

Oakland Berkeley Country Properties
Insurance Renting Leasing Collecting
PHONE TEMPORARY 3871
JACQUES & THALER
REAL ESTATE
255 Montgomery Street
SAN FRANCISCO, CAL.

O'Farrell John G, lab Taylor & Co, r 1231 San Pablo av.
O'Farrell Thomas G, baker, r 531 Hobart.
O'Gara Dudley E, bartndr, b 953 Jefferson.
O'Gara Harriet G, clk Maxwell Hdw Co, b 953 Jefferson.
O'Gara Michael J, bartndr, r 953 Jefferson.
O'Grady Cornelius J, policeman, r 885 Bay.
O'Grady Jeremiah J, carp S P Co.
O'Grady John, longshoreman, rms 816 17th.
O'Grady Rev Wm, asst pastor St Patrick's Church, r 1015 Peralta.
O'Hair Dennis, clk, rms 1012 28th av.
O'Hara Edward J, lab, r 1664 13th.
O'Hara Hugh, clk S P Co, b 1364 12th.
O'Hara James W, eng, r 952 Chestnut.
O'Hara John, lab S P Co, r 1361 11th.
O'Hara John D, plumber Gas Consumers' Assn, b 1539 4th av.
O'Hara John H, Jr, solr Goldberg, Bowen & Co, rms 1662 Webster.
O'Hara Joseph, bartndr 3999 Grove, r 43d nr West.
O'Hara Michael, gasmkr, b 1364 12th.
O'Hara Patrick, lab, b 1664 13th.
O'Hara Wm, lab, b 539 34th.
O'Hare Frederick, mach, rms 1148 Chester.

BYRON MAUZY SAN FRANCISCO 1175 O'Farrell St. OAKLAND 1069 Broadway
PIANOS—ORGANS—PIANO PLAYERS

PICTURE FRAMING
Artists' and Architects' Supplies

SMITH BROS.
462-464 Thirteenth St.
Bet. Broadway and Washington Sts.

HOLCOMB REALTY CO.
SEE PAGE THREE
HOMES & RENTAL TERMS

O'Kabe Takuji, phys 765 Clay, r same.
O'Kane Hugh, driver R F Guichard, r 665 Sycamore.
O'Kane John J, cementwkr, b 570 22d.
O'Kane J (O'Kane & Co), r n end Holden nr Racetrack, Emeryville.
O'Kane Patrick, carp, r 570 22d.
O'Kane Rose T, stenogr, b 570 22d.
O'Kane & Co (J O'Kane), harness n end Holden nr Racetrack, Emeryville.
O'Keefe Arthur R, fireman S P Co, rms 1675 Atlantic.
O'Keefe Charles J, cond S P Co, r 1675 Atlantic.
O'Keefe Cornelius J, hostler S P Co, b 768 Pine.
O'Keefe Daniel, mach opr Cal Door Co, rms 1752 10th.
O'Keefe Daniel, hostler, r 768 Pine.
O'Keefe Ellen (wid Daniel), r 1302 15th.
O'Keefe Gustave, fireman S P Co, rms 1675 Atlantic.
O'Keefe James C, pipefitter, b 768 Pine.
O'Keefe Jennie, nurse n s Boulevard av 2 w Whittier, Melrose, r same.
O'Keefe John L, fireman, b 768 Pine.
O'Keefe Thomas, tallyman, r n s Vermont 4 e Laurel, Fruitvale.
O'KEEFE THOMAS J,
Mngr California Vulcanizing & Rubber Wks, r 371 10th.

C. B. HODGES & CO.
Salary Loans
All Business Strictly Confidential
Room 77 Blake Block Phone Oakland 8314
1065 Washington St., Oakland, Cal.

O'Keefe Wallace W, cond, rms 1675 Atlantic.
O'Leary Abbie, b 861 Lydia.
O'Leary Cornelius, plasterer, r 1165 36th.
O'Leary Cornelius J, floorman R H Morris, r 133 Locksley.
O'Leary Daniel F, b 861 Lydia.
O'Leary Daniel J, mining, b 265 12th.
O'Leary Jane (wid John), r 804 Willow.
O'Leary John J, eng S P Co, r 929½ Poplar.
O'Leary Kathrynn, stenogr, b 2101 Market.
O'Leary Margaret M, photogr F H Dorsaz, b 2101 Market.
O'Leary Mary (wid Cornelius), r 861 Lydia.
O'Leary Michael A, mach S P Co, r 941 Wood.
O'Leary Patrick J, contr 2101 Market, r same.
O'Leary Paul T, r 1020 Wood.
O'Leary Timothy, mech eng, b 6504 Raymond.
O'Leary Walter C, millhand, b 804 Willow.
O'Mahony Daniel G (Harwood & O'Mahony), r 3856 Tel av.
O'Malia Edward, lab, r 1621 Magnolia.
O'Malia Edward J, propr Emeryville Hotel, saloon 3700 San Pablo av, r San Pablo av ne cor 37th.
O'Malia John, plumber, r 650 51st.

TAYMANCE
REAL ESTATE COMPANY
REAL ESTATE AGENTS AND AUCTIONEERS
460 and 462 8th St. Oakland, Cal.
TELEPHONE OAKLAND 328

O'Malia Patrick, bartndr 3700 San Pablo av, r same.
O'Malia Peter, lab, b 1621 Magnolia.
O'Malley Daniel J, eng S P Co, b 1179 16th av.
O'Malley Isabelle K, stenogr, b 1179 16th av.
O'Malley James C, real est, r 531 38th.
O'Malley Jennie C, b 1179 16th av.
O'Malley John, r 1717½ Adeline.
O'Malley John, r 1961 Grove.
O'Malley John, b Randlett House.
O'Malley John, lab, r 1179 16th av.
O'Malley J, r 659 52d.
O'Malley Michael, r 719 Chester.
O'Malley Nellie, b 719 Chester.
O'Malley P J, clk J A Joyce, b 1112 Dennison.
O'Mara Charles, boilermkr, b 819 15th.
O'Mara John, plumber, r 813 Merchant.
O'Meara Joanna, tchr Lincoln School, r S F.
O'Neal Frank, r 1920 Filbert.
O'Neal Edward J, fireman S P Co, r 831 Cedar.
O'Neal Hugh, blksmith S P Co, b 831 Cedar.
O'Neal Mary (wid Cornelius), r 831 Cedar
O'Neal Thomas, lab, b 831 Cedar.
O'Neall Annie, clk Cal College, r Berkeley.
O'Neil Arthur V, lndrywkr, r 1361 16th.
O'Neil Charles, clk, rms 1316 18th av.
O'Neil Edmund, foreman, r 633 53d.
O'Neil Edna, stenogr, b 633 53d.
O'Neil Edward, driver W T Sagehorn, r 2131 West.
O'Neil Ellen L (wid Felix), r Grant av ne cor E 14th, Fitchburg.
O'Neil Jeremiah T, real est, r 556 Hobart
O'Neil John, butcher L W Alden, b 5659 Fremont.
O'Neil John J, mngr Central Creamery Co, b 318 E 17th.
O'Neil Joseph, b Home for the Aged.
O'Neil Joseph F, meat cutter Cal Co-op Meat Co, r 216 5th.
O'Neil Lester, b 633 53d.
O'Neil Maggie (wid Cornelius), r 1571 Myrtle.
O'Neil Martin J, pedlar, r 103 3d.
O'Neil Mary, clk, rms 473 Albany Blk.

Quality Goes In Before the Name Plate Goes On
Coast Carriage Co. Vehicles
Cor. 12th and Jackson Sts.

MAKINS & WILL
Real Estate and Insurance
Renting, Collecting Loans
Plate Glass Insurance and Surety Bonds
428 Tenth St. Oakland
Phones: Oakland 4811 Home A1650

ANDREW WHELTON
Telephone Main 421
REAL ESTATE
Loans Negotiated - Insurance
SAN LEANDRO CAL.

HOTEL AVALON
406
TELEGRAPH AVE
SEE PAGE 21

W. B. SCOTT'S EAST OAKLAND EXPRESS
Expressing to and from Oakland, Alameda, Berkeley and San Francisco
Phones { Oakland 6808 / Home A 1808
Office: 412 FIFTEENTH ST.
See under Transfer Companies.

W. M. CROWN CO., INSURANCE, RENTING LOANS
Real Estate Brokers
Head Office 1056 BROADWAY, OAKLAND, CAL.
Branch Offices in all Large Eastern Cities

FISHER LUMBER CO.
Dealers in PINE and REDWOOD LUMBER
Also does all kinds of Mill Work, Turning, Sanding and Band Sawing
Yards, THIRD and OAK Sts.
Tel. Oakland 2481 G W. FISHER, Mgr.

O'Neil Nellie S. bkpr, b 458 Fairmount av.
O'Neill Agnes, stenogr, b 720 35th.
O'Neill Bernard, marine eng, r 723 Linden.
O'Neill Cornelius, lab, rms 668 5th.
O'Neill Daniel, undertaker Beaudry & McAvoy, r S F.
O'Neill Edward, lab, r 826 Henry.
O'Neill Edward, lab New Cal Jockey Club
O'Neill Edward, news agt Denison News Co.
O'Neill Edward, pipelyr, b 3768 Silver.
O'Neill Florence, tchr, b 338 Walsworth av.
O'Neill Frank, b 861 Grove.
O'Neill Genevieve, b 720 35th.
O'Neill James H, undertaker J L McCarthy, r 517 18th.
O'Neill Johanna (wid Dennis), r 3768 Silver.
O'Neill John, b 5802 San Pablo av.
O'Neill John, carriagemkr, b 3768 Silver.
O'Neill John P, clk, r 1971 Grove.
O'Neill Joseph, lab, b 3768 Silver.
O'Neill Kate, music tchr 720 35th, r same.
O'Neill Kathleen, stenogr, b 559 34th.
O'Neill Lenore, tchr, b 720 35th.
O'Neill Lillian, stenogr Simpson & Andrews, b 693 27th.
O'Neill Margaret, tchr Mills College, b same.
O'Neill Mary, r 861 Grove.
O'Neill Mary F, r 1087 58th.
O'Neill Patrick, r 720 35th.
O'Neill Sarah A (wid Michael), r 338 Walsworth av.
O'Neill Thomas J, cementwkr, r 960 Center.
O'Neill T F, car opr, r 683 27th.
O'Neill Wm, tmstr Ransome Constr Co, r ft Castro.
O'Neill Wm J, brakeman, r 1522½ 7th.
O'Neill Wm W, real est, r 1082 58th.
O'Parry Wm, cementwkr, b 681 23d.
O'Regan Charles T, trimmer Coast Carriage Co, rms 563 17th.
O'Regan John J, carp W J Culligan, rms 563 17th.

THE TRIBUNE
EVERY EVENING
SUNDAY MORNING
LARGEST & BEST

O'Regan Wm J, steamfitter, rms 563 17th
O'Reilly, see also Reilley, Reilly and Riley.
O'Reilly James, b 1232 Harrison av, Melrose.
O'Reilly James, bicycles 556 7th, r rear 562 same.
O'Reilly John E, enameler 556 7th, r same.
O'Reilly Lawrence, clk, b 1232 Harrison av, Melrose.
O'Reilly Michael, policeman, r 260 E 15th
O'Rorke Clarence L, colr O G L & H Co, r 814 12th.
O'Rourke Elizabeth, r 149 8th.
O'Rourke John J, real est, r 564 Albion.
O'Rourke Lawrence, carp, r 373 Walsworth av.
O'Rourke Lawrence, driver Excelsior Lndry.
O'Rourke Michael, fireman O G L & H Co, r 125 Chase.
O'Rourke Robert E, clk Wm Smith, rms 519 Jones.
O'Rourke Mrs Victoria bkpr A Galli Fruit Co, r 373 Walsworth.
O'Rourke Wm, dentist 33 Macdonough Bldg, r 1230 Linden.
O'Shea D, car opr, r 134 Miles av.
O'Sullivan, see also Sullivan.
O'Sullivan John H, clk Abrahamson Bros, r 403 E 14th.

Surgical Instruments
Hospital Supplies
A. B. RICHTER & CO.
402 Telegraph Ave. Oakland 8820 / Home A 1703

O'Sullivan Mary J (wid James), r 2403 Peralta av.
O'Sullivan Michael, mach, b 1054 24th av
O'Toole Annie, b 5437 Vincent.
O'Toole James, b 5437 Vincent.
O'Toole Mary, b 5437 Vincent.
O'Toole Michael C, bridge carp, r 401 E 11th.
O'Toole Patrick, r 5437 Vincent.
O'Toole Wm, plumber, b 5437 Vincent.

O

O Arauto, Portuguese weekly, J B de Menezes, editor; 1213 Alice.

O REPORTER (Portuguese Weekly), C C Soares Editor and Propr, 608 9th.

Oakes Arthur W, painter, b 616 39th.
Oakes Ethel M, b 662 E 25th.
Oakes Frederick O, plasterer, r 692 61st.
Oakes Manuel, lab, r 1509 21st av.
Oakes Patrick H, lineman, b 5009 Grove.
Oakes Thomas J, policeman, r 5009 Grove
Oakes Wm J, sign painter 363 13th, r 616 39th.
Oakshott Philip S, signalman S P Co, r 1111 E 23d.
Oakland The, furn rms 473 7th.

Telephone Berkeley 1548
THE MILLS CO., Inc. BERKELEY 2183 SHATTUCK Av.
The Liverpool and London and Globe Ins. Co.
Niagara of New York
New York Underwriters, of Hartford

PHONE OAKLAND 906

DIRECTORS

CLAY H. HAWBAKER
J. N. BORROUGHS
R. A. PRESHER
CARRIE E. HALL

HOME PHONE A 3560

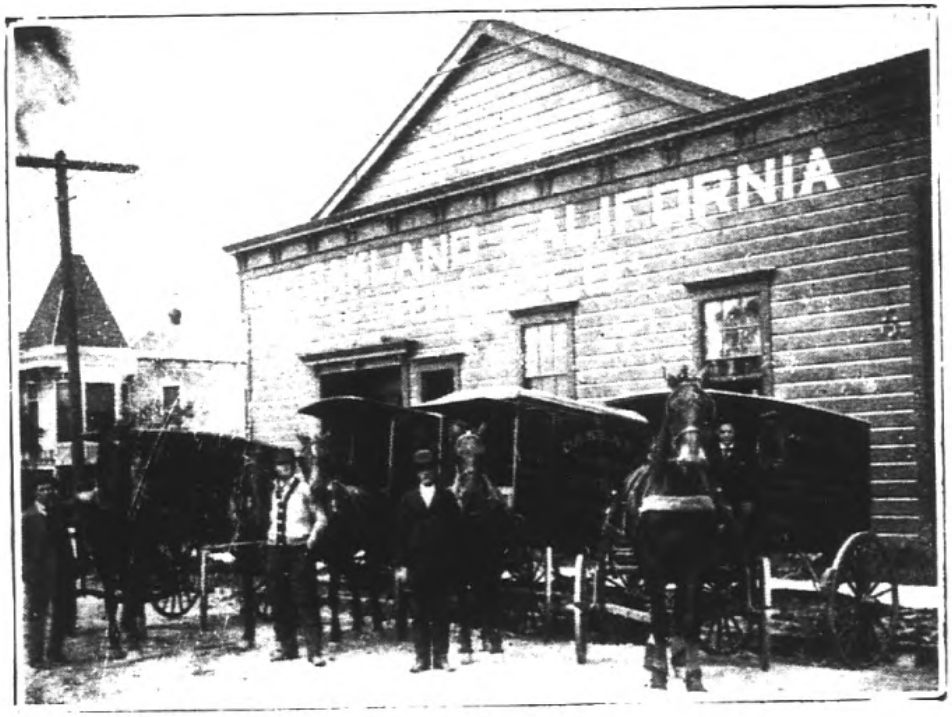

Our Sanitary Towel Service for Your Office or Place of Business is Unsurpassed

Oakland, California Towel Co.

Office and Sanitary Plant, Corner 28th and Filbert Streets, Oakland, California

PHONE OAKLAND 906 DIRECTORS HOME PHONE A 3560

CLAY H. HAWBAKER R. A. PRESHER
J. N. BORROUGHS CARRIE E. HALL

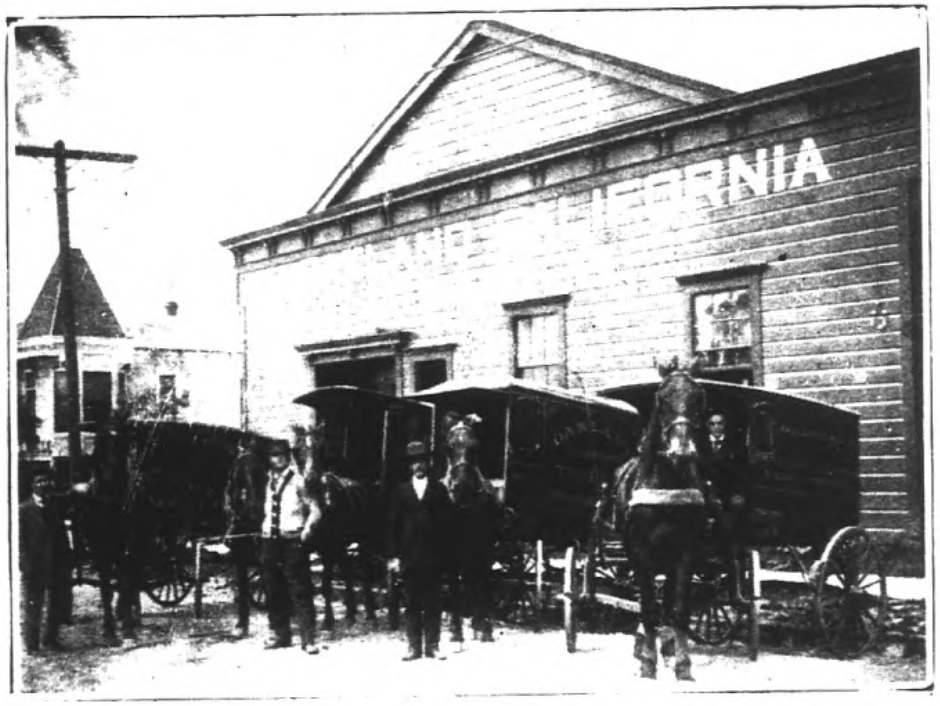

Our Sanitary Towel Service for Your Office or Place of Business is Unsurpassed

Oakland, California Towel Co.

Office and Sanitary Plant, Corner 28th and Filbert Streets, Oakland, California

Karl H. Nickel Co. Bacon Bldg. Suite 62 Tel. Oakland 4552

REAL ESTATE—MINING—INSURANCE—INVESTMENTS and BUILDING

OAKLAND ADJUSTING CO,
J W Darrow, Mngr; Collections 217 Bacon Bldg, Phones Oakland 3103, Home A3103.

OAKLAND, ALAMEDA AND BERKELEY DIRECTORY,
Polk-Husted Directory Co, Publishers; Rooms 43-44 Blake & Moffitt Bldg, 906 Broadway.

Oakland Art Pottery Works, James Miller propr, 1125 E 12th.

Oakland Auction Co, Meysel & Meysel proprs, 403 8th.

OAKLAND BANK OF SAVINGS THE,
Henry Rogers, Pres; W W Garthwaite, Vice Pres and Mngr; J Y Eccleston, Sec and Cashr; J A Thomson, Asst Sec; Broadway ne cor 12th, Phone Oakland 47. (See p 14.)

Oakland Beer Bottlers' Board of Trade, 508 6th.

OAKLAND BILLIARD PARLORS,
F Y Chapin, Propr; 1055 Broadway and 418 13th.

Oakland Board of Trade, see Oakland Chamber of Commerce.

RICHARD J. MONTGOMERY
REAL ESTATE—INSURANCE
NOTARY PUBLIC
4003 TELEGRAPH AVE.
Piedmont 2554 COR. 40TH Home A 2514
CENTRAL OAKLAND

Oakland Boiler Works, Thomas P Boucher propr, 657 Franklin.

OAKLAND BONE YARD & FERTILIZING WORKS,
Louis Schaffer, Propr; 419 8th, Phone Oakland 8.

OAKLAND BOTTLING CO,
John F Heaney, Mngr; Agents for Fredericksburg and Wieland's Lager Beer 1417-1421 Broadway, Phones Oakland 223 and A2223.

Oakland Box Factory, S C Farnham, pres and mngr; J P Edoff, vice pres; A G Taft, sec; Oak se cor 5th.

OAKLAND BREWING & MALTING CO,
Carl S Plaut, Pres and Mngr; Brewers and Bottlers of "Blue and Gold Lager Beer" 26th and Chestnut, Phone Oakland 1514, P O Box 593. (See adv.)

OAKLAND CALIFORNIA TOWEL CO (Inc),
R A Presher, Pres; Clay H Hawbaker, Vice Pres; J N Borroughs, Sec and Treas; Carrie E Hall, Vice Sec and Treas; Towel Supplies 28th ne cor Filbert, Phones Oakland 906, Home A3560. (See adv opp.)

NOTARIES PUBLIC
WEIL & NORRIS
4 BACON BLOCK
OAKLAND, CAL.
REAL ESTATE

We will go on your BOND
Fidelity, Court
American Bonding Co.
FIRE Pennsylvania
Commercial Union
Shawnee, American
Bonding Co

Oakland Carriage Manufacturing Co, George V Arth propr, 336-338 Tel av.

OAKLAND CARRIAGE & IMPLEMENT CO,
Leslie B Snyder, Mngr; 362-364-366 12th, Phone Oakland 17.

OAKLAND CASINO,
H Wieking, Propr; Fine Wines, Liquors and Cigars 879 Washington cor 8th, Phone Oakland 4218.

OAKLAND CENTRAL HOSPITAL,
524 William off Telegraph av, Phones Oakland 2210, Home A2221.

OAKLAND CHAMBER OF COMMERCE,
Frank A Leech Jr, Pres; I Harrison Clay, 1st Vice Pres; Walter S Mackay, 2d Vice Pres; Charles J Heeseman, Treas; Edwin Stearns, Sec; 12th nw cor Franklin.

OAKLAND CHEMICAL CO,
F M Smith, Pres; Dennis Searles, Sec; 1256 Broadway.

OAKLAND CHIMNEY SWEEPING CO,
Ernest Johnson, Mngr; 971 Broadway, Phone Oakland 2176; Res Phones Piedmont 690, Home A2276. (See adv Classified Chimney Sweeps.)

Oakland City Pound, 26th and Peralta.

OAKLAND CLEANING & DYEING WORKS,
J B Van Hecke, Proprietor; Cleaning and Dyeing of Every Description, Best Work Guaranteed; Main Office and Works 2240 Adeline, Phones Piedmont 1864, Home A1864. (See adv under Dyers.)

OAKLAND CLEARING HOUSE,
George E Sleeper, Mngr; 512 12th.

Oakland Clothing Co, Walter Isaacs mngr, 1710 7th.

H. B. BURLINGAME A. W. COLVER
MONTEREY COAL CO.
A Conservative and Profitable Investment. We are selling stock at par. See Ad. page 29
Office: 62 MACDONOUGH BLDG.
PHONE OAKLAND 3789

HOLCOMB REALTY CO.
AVOID PAGE THREE GILT EDGE INVESTMENTS

DEAN LAW and COLLECTION CO., Inc.
Telephones Oakland 1146 Home A1246
FINANCIAL RATINGS A SPECIALTY
WE COLLECT YOUR BILLS
Rooms 303 and 304 Bacon Block

COVERS
WHITE-WALLACE CO., Inc.
1252 Webster
Phone Oakland 194 Home Phone A4194

RIGNEY PRINTING CO.
TEL. OAK 2979
217-7th St.

D. B. HUNTER, Pres. and Gen. Mgr.
Main Office and Yard
Shattuck Av. & Oregon St.
Berkeley, Cal.
Tel. Berkeley 8

Hunter Lumber Co.

INCORPORATED NOV. 14, 1902

VERE W. HUNTER, Secretary.
Wharf and Yard
South End of Webster Street Bridge
Tel. Oakland 5292

GARDEN HOSE
The Best on Earth
The Famous old "Double Diamond" Brand has stood the test for over Fifty Years
JOHN P. MAXWELL CO.
Agents for the City of Oakland
Manufactured by New York Belting and Packing Co., LTD. New York

WESTERN BUILDING MATERIAL CO.
FIRST and MARKET STS.
BRICK, FIRE BRICK, ROOFING SLATE, CEMENT, LIME, PLASTER, TERRA COTTA, SEWER PIPE, AND BUILDING MATERIAL

OAKLAND CLOTHING RENOVATORY,
Morris Happ & Co, Proprs; 428 9th.

Oakland Cold Storage Co, J Jenkin agt, 12th nr sw cor Harrison.

Oakland College of Medicine and Surgery, Grove nw cor 31st.

OAKLAND COMMISSION CO,
Rantzau Bros, Proprs; Commission Merchants, All Kinds of Fruits, Produce, Poultry and Eggs 318-320 11th, Phone Oakland 5252.

OAKLAND CREMATION ASSOCIATION (Inc),
George W Reed, Pres; J F Rooney, Vice Pres; Miss F B Postel, Sec; J R Brown, Supt; cor Howe and Mather. Phone Piedmont 1288. Book on Cremation Sent on Application. (See adv opp.)

OAKLAND CREMATORY,
Mather cor Howe.

OAKLAND DOCK AND WAREHOUSE CO,
E F Adams, Pres; F J Early, Mngr; Adams Wharf Foot of Madison, Phone Oakland 245.

OAKLAND ELECTRICAL CO INC,
James O Larrabee, Pres and Mngr, Electrical Construction and Supplies 405 12th, Phones Oakland 341, Home A4341. (See adv.)

PHONE OAKLAND 341 PHONE HOME A4341

Oakland Electrical Co., Inc.

CONSTRUCTION AND REPAIRS
MOTORS FOR RENT

405 Twelfth Street Oakland, Calif.

OAKLAND CONSERVATORY OF MUSIC,
Adolf Gregory, Director; 1170 Madison. (See left top corner cards.)

OAKLAND COPYING EXCHANGE,
Newton & Newton, Proprs; Public Stenographers and Typewriters, Mimeographing and Circular Letters 37, 37a and 38 Bacon Bldg. (See right side lines.)

Oakland Cotton Mills, L C Morehouse, pres; J L Barker, vice pres; W F Doig, sec and mngr; s s High bet Putnam and Warren, Melrose.

OAKLAND CREAM DEPOT,
John A Bliss, Pres; Herbert P Glasier, Sec and Mngr; 1165-1167 Willow, Phone Oakland 653; and 209 Telegraph av, Phone Oakland 747.

OAKLAND ELEVATOR CO,
W J Wigmore, Propr; 469 9th. (See adv Classified Elevators.)

OAKLAND ENQUIRER
(Daily and Weekly), Oakland Enquirer Publishing Co, Pubs, 416-420 10th, Phone Oakland 601. (See adv opp.)

OAKLAND ENQUIRER PUBLISHING CO,
G B Daniels, Pres and General Mngr; Publishers of the Oakland Enquirer and Job Printers 416-420 10th. (See adv opp.)

Oakland Feed & Commission Co (C H Avey, E C Rogers), 329 11th.

Oakland Free Kindergarten, Atlantic sw cor Peralta.

Oakland Free Market, J Pantoskey, propr; Washn sw cor 5th.

SUNSET PHONE OAK. 3585 HOME PHONE A1931
RUTLEDGE & WALLING
Fancy Groceries, Fruits, Vegetables, and Delicacies. Home Made Pies and Cakes
Our Specialty. Prompt Delivery.
1470½ SEVENTH ST. OAKLAND, CAL.

Go to the CAKERY for those delicious Home Made Cakes. We mix and bake before the public.
Birthday and Wedding Cakes made to Order
THE CAKERY
527 16th St., Oakland, Cal.
Home A 1461——Phones——Sunset Oakland 2687

EDWIN T. GORIE
Successor to OSGOOD & SON
Phones { Piedmont 544 / Home A4454
Wood, Coal, Hay and Grain and Poultry Supplies
1805 Telegraph Ave. COR. 34TH STREET Oakland

THE

Oakland Cremation Association

A CORPORATION

Incorporated Under the Laws of California

Oakland, California

Front view of the Crematorium, showing entrance to the Chapel

Officers and Directors:

GEO. W. REED, *President*
J. F. ROONEY, *Vice-President*
DR. E. T. HOSFORD, *Director*
W. A. WISHART, *Director*
DR. F. R. JORDAN, *Director*
L. SIMON, *Director*
M. T. EMMERT, *Director*
J. R. BROWN, *Superintendent*
MISS F. POSTEL, *Secretary*

OFFICE IN THE CREMATORIUM BUILDING

Howe and Mather Streets, Oakland

Visitors always welcome between the hours of 9 a. m. and 5 p. m.

ELLA WHEELER WILCOX:

"I heartily approve of cremation. In the first place it is cleanly; in the second place, it is economical. It helps along nature. The body must eventually turn to dust, and why not turn it to dust by cremation rather than have it decompose in the ground?

"Then again, the increase in population, and consequently death, must render this mode of disposing of the dead eventually necessary."

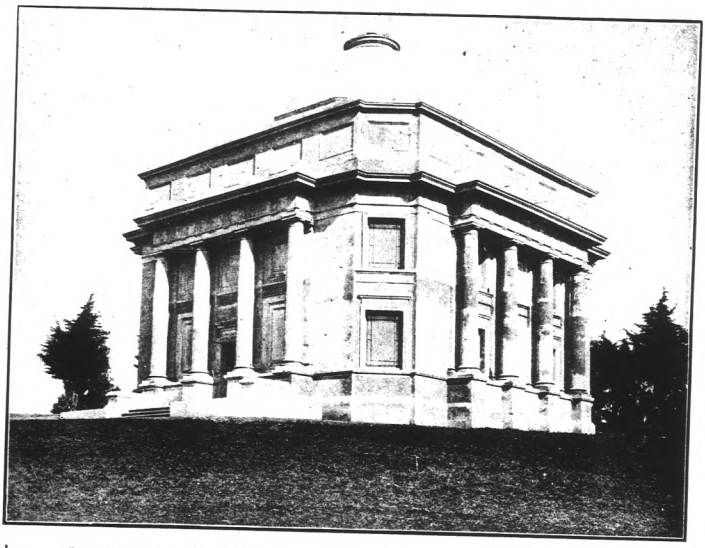

Outside view of the new Columbarium, which has recently been completed at an immense cost.

One of the finest Columbariums in the world for the reception of ashes. The building is a model of its kind and is as beautiful as money can make it. Thousands of niches are for sale for the benefit of those who wish to have a perpetual resting place for the ashes of their dead, amid appropriate surroundings. Flowers and shrubs are there in abundance to make it as attractive as possible, and resting places are fitted up throughout for those who come to visit.

Oakland Cremation Association

GENERAL INFORMATION

Our telephone number is Piedmont 1288.

Application for incineration must be made at the Office of the Secretary, or else through any undertaking firm, who will make all necessary arrangements.

The entire cost of incinerating an adult.....$30.00
Of a child from 5 and under 15 years of age..... 15.00
Of infants from birth and under 5 years of age..... 10.00

This includes use of Chapel, organ, and services of organist when desired, and a copper receptacle for the ashes.

While incinerations may be set at three hours' notice, to avoid confusion application should be made not later than one day before the time at which it is desired the incineration shall take place.

Address all communications to the Secretary.

OAKLAND CREMATION ASSOCIATION

Cor. Howe and Mather Streets, Oakland, Cal.

James P. Taylor
Wholesale
"HEBBURN"
Best house coal
Retail
459 TWELFTH ST.
TELEPHONE OAKLAND 2428

HOLCOMB REALTY CO.
MONEY TALKS
ON PAGE 3
LAND FOR THE LANDLESS MAN

TELEPHONE OAKLAND
3747

PRIVATE EXCHANGE CONNECTING
ALL DEPARTMENTS

The Oakland Enquirer

OAKLAND'S LEADING DAILY

Best Equipment, Quickest and Best News Service

Subscription Price 50c Per Month

¶ Advertising rates lowest in California in proportion to circulation. Sworn detailed statements of circulation furnished to all advertisers.

¶ *The largest circulation of any newspaper published or distributed in Alameda County.*

¶ Brings greatest results to advertisers on account of quality as well as quantity of circulation.

CLASSIFIED RATE, 1c PER
WORD EACH INSERTION

ENQUIRER BLDG. 416-418-420 10th ST.

COSY BUNGALOWS

For Sale by

J. M. Perkins CO.

1 Telegraph AVENUE
OAKLAND

PHONES
Oakland 3500
Home A3500

ALAMEDA RUG WORKS
RUGS MADE FROM OLD CARPETS
Carpets taken up, cleaned and relaid
2006 EVERETT STREET Phone Alameda 39 ALAMEDA

JOSHUA HENDY IRON WORKS
75 FREMONT STREET, - SAN FRANCISCO, CAL.
MANUFACTURERS of MACHINERY, BOILERS, ENGINES, Etc.

See
GEO. H. VOSE
For
Real Estate
Insurance
and
Notary
968
Broadway
Oakland
Phone
Oakland
7516

STANDARD GAS ENGINE CO.
MARINE, STATIONARY, PUMPING
and HOISTING ENGINES Etc.
Dennison and King Sts. East Oakland
At 23d Ave. Station Phone Merritt 140

OAKLAND FREE PUBLIC LIBRARY,
Charles S Greene, Librarian; 14th sw cor Grove, Branch 862 Peralta, L A Parker in Charge.

Oakland Fruit & Produce Co, Frederic Sinclair, propr, 314 11th.

OAKLAND FURNITURE CO (Inc),
Herbert L Kemp, Pres; John M Davis, Sec and Treas; Furniture, Carpets, etc 532-534 12th; Phones Oakland 5239, Home A2239. (See adv under Classified Furniture Mnfrs and Dealers.)

OAKLAND GAS & ELECTRIC APPLIANCE CO,
W T Kellogg, Manager; Gas Stoves 1163 Clay.

OAKLAND GAS, LIGHT AND HEAT CO,
(Oakland District of Pacific Gas and Electric Co), John A Britton, Gen Mngr; Frank A Leach Jr, Local Mngr; George B Furniss, Asst Local Mngr; W D Smith, Cashier; Wm Hughes, Supt Electric Stations; H N Mosher, Supt Steam Plants; A C Beck, Supt Gas Works; C J Wilson, Supt Electric Dept; George Kirk, Supt Street Gas Dept; Offices 13th and Clay; Works 1st and Grove, 2d and Grove and 1st and Castro; Warehouse 2d and Washington.

OAKLAND GRAPHOPHONE CO,
Thomas B Watson, Mngr; Talking Machines 472 11th.

Oakland Harbor Ferry, ft of Broadway.

Oakland Hardware Co, Calvin M Verrill, propr, 853 Broadway.

Oakland-Hayward Scenic Boulevard Hotel, ft Yoakum av.

Oakland High School, Jefferson and Grove, 11th and 12th.

COOK-MORGAN
STORAGE & MOVING CO.
Separate Locked Rooms
Office 503 14th Phone Oakland 3235

Oakland Home Co, L M McKenney, sec and mngr, 906 Broadway.

Oakland Home for the Aged, conducted by the Little Sisters of the Poor, 1568 Webster.

OAKLAND HORSE AND VEHICLE EXCHANGE,
J W Medeiros, Propr; Auction Sales every Wednesday at 11 A M, 565 4th; Phones Oakland 8892, Home A3704.

Oakland Hotel Co, W W Garthwaite, pres; E F Adams, vice pres; W B English, sec; 512 12th.

Oakland Hydrogen Burner Co, J S Blackledge, pres; M R Spencer, vice pres; L Strauch, sec and treas; George Sweet, mngr; oil burners 226 Albany Blk.

Oakland Ice Co, Hubert White, propr, 355 12th.

Oakland Importing Co, Charles Roller, mngr, Indian curios 21 Tel av.

OAKLAND IMPROVEMENT CO,
M J Laymance, Pres; M Meyerfield Jr, Vice Pres; S Laz Landsberg, Sec; James Y Eccleston, Treas; 460-462 8th; Phone Oakland 328.

Oakland Japanese Assn, T Tatsumi, sec, 819 Harrison.

OAKLAND JAPANESE BANK,
Tatsuki Mitoma, Pres; Sajiro Sakaguchi, Vice Pres; Tokumatsu Okuno, Cashier and Sec; 855 Franklin, Phone Oakland 4078.

OAKLAND JEWELRY CO,
M Citron, Proprietor; Jewelers and Opticians 1014 Washington; Phone Oakland 8040.

Oakland Journal, A Currlin & Son, proprs, 1213 Alice.

OAKLAND LAUNDRY CO (Inc),
P Calou, Pres; H Calou, Vice Pres; C Ticoulat, Sec; L K Beever, Treas; 690 29th.

Oakland Loan and Trust Co, Frank Van Uxen, mngr, 1003½ Broadway.

Oakland Lumber Co, Frank M Dreisbach, pres, ft Oak.

OAKLAND MACHINE WORKS,
H Schluter, Proprietor; Power Transmitting Machinery and All Appurtenances, Machinery Repairing of All Kinds, Bronze and Iron Castings, Belting, Pulleys and Hangers 2d and Washington, Phone Oakland 4381.

ATHENS GARAGE
W. A. TOWNS, Prop. Phone Piedmont 167
J. G. ESTABROOK, Machinist
STORING CARS A SPECIALTY
38th and Telegraph Ave.
OAKLAND
Full Equipment For Expert Automobile Repair Work

SUNSET LUMBER COMPANY

Main Office and Yard
First and Oak Sts.
Oakland
Tel. Oakland 176

C. H. OLINGER, Manager

Branch Yard
E. 12th and 17th Ave.
East Oakland
Tel. Merritt 22

OAKLAND MANTEL CO,
Wm J Rigney, Mngr; Wood, Brick and Tile Mantels, Tiles, Grates, Wall and Floor Tiling 528 Telegraph av, Phones Oakland 273, Home A2739.

OAKLAND MANUFACTURING & SUPPLY CO,
Herbert Halstead, Mngr; Gasoline Lamps and Supplies 1420 Patterson av, Melrose.

Oakland Masonic Temple Assn, J J Warner, sec, 12th n w cor Washington.

OAKLAND MEAT & PACKING CO,
J Frank Reynolds, Pres; Samuel D Prather, Vice Pres; Fred F Carlus, Sec; ft 65th n e cor Bay, Emeryville Stockyards; Phone Piedmont 1126.

Oakland Mineral Water & Syphon Co, B H Avery, pres and mngr; Jos A Parker, vice pres; L C Osteyee, sec; C F Stoll, treas; 315 6th.

Oakland Mirror & Glass Beveling Works, H S Keith, propr, 368 6th.

Oakland New Century Club, Mrs Robert Watt, pres, 801 Peralta.

Piedmont 1467 — Phones — Home A 4467
First Class Work. Estimates Furnished
T. JOHNSON
Patent Chimney Builder
All Kinds of Sheet Metal Work
2112 San Pablo Ave. Bet. 35th and 36th Sts.
OAKLAND, CAL.

OAKLAND OYSTER CO
(George Allion), Eastern and California Oysters, Wholesale and Retail, 469 7th; Phone Oakland 351.

OAKLAND PAPER CO,
G M Leavitt, Mngr; Mount Board, Card Stock, Envelopes, Bags, Twines and Wrapping Paper, full Line of Dennison's Plain and Decorated Crepe Papers 1012 Broadway; Phones Oakland 222, Home A4222.

OAKLAND PARCEL DELIVERY
(Oakland, San Francisco, Alameda and Berkeley), James F Feeley, Propr, 666 9th; Phones Oakland 1084 and Home A1084.

Oakland Paving Co The, Anson S Blake, pres; F W Bilger, sec and treas; 322 Central Bank Bldg.

OAKLAND PIONEER SODA WATER CO,
Jacob Many, Pres; J D Montgomery, Vice Pres; A B Decker, Sec; Wm Lang, Mngr and Treas; Soda and Distilled Water and Sole Agents for Highland Springs Mineral Water and Alder Glen Mineral Water, 972 Webster cor 10th; Phone Oakland 673.

WESTERN FUEL COMPANY
FIRST and MARKET STS
General Selling Agents
Standard Portland Cement

OAKLAND PLAITING PARLORS,
J M Wood, Proprietor; French Accordeon Plaiting, Pinking and Fancy Plaiting of all Kinds 1107 Jefferson, Phone Oakland 3033. (See adv under Accordeon Plaiting.)

Oakland Planing Mill (Burnham-Standeford Co), 1st n w cor Washington.

Oakland Racetrack, see New Cal Jockey Club.

Oakland Ready Made House Co (U J Armstrong, N S Stone), 1264 Broadway.

Oakland Real Estate Assn, A J Snyder, pres; George Austin, vice pres; J C Hill, sec; F F Porter, treas, 1172 Broadway.

Oakland Realty & Investment Co, W J Keating, mngr, 918 Broadway.

Oakland Refining Co, Thomas A Fisher, pres; John Bragg, vice pres; James A Milliff, sec and supt; George H Bartlett, mngr; Stuart and Fruitvale av, Fruitvale.

OAKLAND REPAIR CO
(James O Larrabee), Locksmith and General Repairing 405 12th, Phones Oakland 341, Home A4341. (See adv.)

Oakland Reporter, C C L Soares, propr, 608 9th.

OAKLAND RIDING ACADEMY,
Prof Wm L Anderson, Propr; 1628 Grove. (See adv Classified Riding Academies.)

OAKLAND ROOFING & PAINT CO (Inc),
A M Freeman, Mngr; 1788 Telegraph av, Phone Piedmont 50.

Oakland Salt Depot, Waters Bros proprs, 657 Webster.

OAKLAND SASH AND DOOR CO,
Roy J Browne, Mngr; Mnfrs Doors, Windows, Frames, Finish and General Mill Work De Fremery Wharf foot of 7th av.

Phone Berkeley 4292 Res. Phone Berkeley 528
Res. 3033 DANA ST., Near Prince St.
F. C. FESLER
Real Estate and Insurance
3055 Telegraph Ave. BERKELEY

HOLCOMB REALTY CO.

Decorations for Parties and Weddings
Ring up OAKLAND SEED AND PLANT CO.
Phones { Home A1547 Piedmont 119
A. G. Fleck, Pres. E. Fleck, Mgr.

J. TYRREL
C. A. TYRREL, NOTARY PUBLIC
REAL ESTATE — INSURANCE
SURETY BONDS
No. 5 Telegraph Avenue

PHONES
OAKLAND HOME
2694 4364
Dr. TOM-WAI-TONG
CHINESE PHYSICIAN
583 CLAY ST.

GEO. FAKE WATCHMAKER and JEWELER
1113 Broadway, Oakland, Cal.
WATCH INSPECTOR FOR SOUTHERN PACIFIC AND SANTA FE RAILROADS PHONE OAKLAND 3739

Eilers Music Co.
The Largest Pacific Coast PIANO Dealers
Over 40 different makes of the world's best pianos to select from.
ALSO
the world renowned Peerless Electric Pianos
THE Genuine Autopiano AND Welte Orchestrions
and the wonderful Welte Mignon

WESTERN BUILDING MATERIAL CO.
FIRST and MARKET STS.
BRICK, FIRE BRICK, ROOFING SLATE, CEMENT, LIME, PLASTER TERRA COTTA, SEWER PIPE, AND BUILDING MATERIAL

OAKLAND SAW WORKS,

Herbert H Watkinson, Propr; Saws Filed, Swedged, Gummed and Hammered, Band Saws Brazed, Planer and Sticker Knives Ground or Made to Order 666 Washington, Phone Oakland 4087.

Oakland School Dept Shop, 514 E 14th.

OAKLAND SEED & PLANT CO,

Adolph G Fleck, Pres; Ernest Fleck, Mngr; Main Store and Greenhouses 36th and Grove, Phones Piedmont 119, Home A1547; Branch Store 5th and Washington, (See right side lines.)

OAKLAND SHORTHAND INSTITUTE,

Frederick G Ilsen, Prin, 48-50 Blake Blk, 1065 Washington, Phone Oakland 3397.

Oakland Social Settlement, Minnie P Smith resident worker, 709 Linden.

OAKLAND STOCK AND BOND EXCHANGE,

Bernard P Miller, Pres; James P Edoff, Vice Pres; Thomas E Hunt, Sec; Chester R Hunt, Asst Sec; 462 12th, Phones Oakland 8201 and 8298, Home A2201.

Oakland Sunshine (weekly), Oakland Sunshine Pub Co, publrs, 855 Broadway.

Oakland Sunshine Publishing Co, John A Wiles, propr, 855 Broadway.

Oakland Tea and Coffee Co (C S West, J G McLean) 835 Washington.

Oakland Times Pub Co, B C Mayo, mngr, 420 10th.

OAKLAND TITLE AND ABSTRACT CO,

Charles E Palmer, Pres; J P Edoff, Vice Pres; Arthur H Breed, Treas; Neal J McKeon, Sec and Mngr; Searchers of Records for Alameda Co, 956 Broadway; Phones Oakland 525, Home A4250.

THE TRIBUNE
EVERY EVENING
SUNDAY MORNING
LARGEST & BEST

OAKLAND TRACTION COMPANY,

E A Heron, Pres; H Wadsworth, Vice Pres; W F Kelly, 2d Vice Pres and Genl Mngr; S J Taylor, Sec; E W Frost, Asst Sec; F C Havens, Treas; J Q Brown, Asst Genl Mngr and Purchasing Agt; J P Potter, Genl Supt Transportation; E E Thornton, Asst Supt Transportation; E F Smith, Cashier; J S Garretson, Auditor; E M Boggs, Civ Eng; 708-710 San Pablo av.

OAKLAND TRANS-CONTINENTAL AERIAL TELEPHONE & POWER CO (Inc),

Albert Jahnke, Ph D, Pres; Harry P Dwyer, C E, Vice Pres; Albert G Rockel, Treas; W H Shadburne, Sec; Wireless Transmission of Telephone and Telegraph Messages and Electric Power 403-404 Union Savings Bank Bldg, Phones Aerial Jahnke, Sunset Oakland 7685, Home A3722.

OAKLAND TRANSFER CO,

Oscar Schwall, Mngr; 546 20th.

Oakland Transportation Co, W A Van Horn mngr, ft Webster.

E. M. ARMSTRONG Phone Berkeley 3855
Parisian
Cleaning and Dyeing Works
Chemical and Steam Cleaning
Dry Cleaning for Dainty Garments
1520 Shattuck Ave. Berkeley, Cal.
Knocking Spots out of Garments is our Business

OAKLAND TRIBUNE

(Daily and Weekly), Tribune Publishing Co, Publishers, Every Evening and Sunday Morning, 8th and Franklin; Phone Oakland 528. (See left bottom corner cards and adv opp.)

Oakland Turn Verein, 836 Webster.

Oakland Typographical Union, Wm Cowperthwaite, pres; D L Beatty, sec and treas, 1004 Broadway.

Oakland Verein Eintracht, 836 Webster.

OAKLAND VULCANIZING & RUBBER WORKS,

E G Butler, Mngr; Rubber Tires and Tire Supplies 938-940 Telegraph av, Phone Oakland 5102. (See adv Classified Rubber Goods.)

Oakland Warehouse Co, J A Vandegrift, mngr, 972 Clay.

OAKLAND WATER FRONT CO,

E C Sessions & Co, Agents; 1256 Broadway. (See p 3e)

OAKLAND WHITE STAR LAUNDRY,

George B Ferguson, Mngr; 1471 Broadway. (See bottom edge.)

Wm. D. DAVEY, Pres.
WALTER D. FAWCETT, Vice-Pres.
CHAS. H. PFEIFFER, Manager
CALIFORNIA MANTEL & TILE CO.
Successors to J. C. WILLS
MANTELS—GRATES—TILES—THE HAMILTON GAS GRATE
271 TWELFTH STREET PHONES { OAKLAND 2208 HOME A2943 OAKLAND

Loose Leaf Books, Card Indexes
Typewriters and Supplies

SMITH BROS.
462-464 Thirteenth St.
Bet. Broadway and Washington Sts.

HOLCOMB REALTY CO.
SEE PAGE THREE
RICH FARM LAND CHEAP

OAKLAND WIRE WORKS,
W R Wilson, Propr; 1008 Franklin. (See adv.)

OAKLAND WIRE WORKS
W. R. WILSON, Prop.
WIRE WINDOW GUARDS AND GRILL WORK.
1008 Franklin St. Phone Vernon 249

OAKLAND WOOD CARVING CO,
J McBride, Propr; Architectural Ornamentation, Patterns for all Kinds of Ornamental Castings 660 Washington.
Oakley Alfred A, seaman, b 3976 Lusk.
Oakley Frank T, eng Peoples Water Co, r 91 Hamilton Pl.
Oakley Gilbert H r 537 32d.
Oakley Harry R, master mariner, b 3976 Lusk.
Oaks Mrs Emma L, b 1370 Franklin.
Oates Arthur R, cementwkr, b 1204 Market.
Oates Frank H, colr, b 542 E 19th.
Oates Henry, blksmith, r s s Virginia 1 w Baker av, Fitchburg.

Geo. Trueblood
REAL ESTATE
INSURANCE LOANS
Phone Berkeley 1520
2136 CENTER ST. BERKELEY

Oates Joseph, carp, b 823 32d.
Oates Percival, b 542 E 19th.
OATES RICHARD,
Mngr Holcomb Realty Co, r 542 E 19th.
Oatridge Charles (Oatridge & Holst), r Elmhurst.
Oatridge & Holst (Charles Oatridge, Henry Holst), baths 9th nw cor Bway.
Obenauer Dora (wid George), r 765 Jackson.
Ober Benjamin P, acct, r 832 Jefferson.
Ober Wm A, b 122 9th.
Oberg Alexander G, b 1060 55th.
Oberg Alfred W, elec, b 1060 55th.
Oberg Andrew C, driver Cape Ann Bakery, b 1715 Valdez.
Oberg Eric L, upholstr, r 1060 55th.
Oberg Erick, fireman Cal Standard Plan Mill Co, r 856 Harrison.
Oberg Napoleon, eashr S F O & S J Ry, r Key Route pier.
Oberheide Erma L, b 170 6th.
Oberheide Ernst, clk A Schlueter & Co, b 846 Fallon.
Oberheide Mrs Martha, r 170 6th.
Oberheide Rieka, music tchr 840 Fallon, r same.
Oberlin Charles W, broker, b 971 Market.
Obermiller Charles, brakeman S P Co, r 946 Pine
Oberst Christopher J, foreman Coast Mnfg & Supply Co, r Fitchburg.
Obersteller Oscar A, salsn, rms 204 E 10th.

TAYMANCE
REAL ESTATE COMPANY
REAL ESTATE AGENTS AND AUCTIONEERS
460 and 462 8TH St. Oakland, Cal.
TELEPHONE OAKLAND 328

Oberti Marcello, rms 5877 Vallejo, Emeryville.
Obero Mary (wid John), rms 228 2d.
Oberto Mary, b 228 2d.
Obonya Charles, mach, b 5744 Vincent, Claremont.
Obradovich John, lab S P Co, r 1801 7th.
Obradovich Nicholas, lab S P Co, r 883 Wood.
Oburn Wm, b 654 13th.
OCCIDENTAL THE,
Frank Pereira Propr; Wines, Liquors and Cigars Washington se cor 8th, Phone Oakland 2816.
OCCIDENTAL MEAT CO (Inc),
Joseph Lavinge, Pres; H Salles, Vice Pres; G E Bandle, Sec and Treas; Meats 333-335 12th, Phones Oakland 142, Home A2361.
Ocegueda Joseph, photo engr, b 1031 Bassett, Fruitvale.
Ocegueda Maurice, r 1031 Bassett, Fruitvale.
Ocneltree Gilbert B, sec Home Tel Co of Alameda County, r 3120 Lewiston av.
Ochikubo Frank Co, Japanese goods 416 7th.
Ocho Adela, furn rms 1172 7th, r same.
Ochra Manuel, insp, r rear 1212 5th.
Ochs Albert C, clk The Curtain Store, b 480 Sherman.
Ochs Amy M, b 480 Sherman.
Ochs Bertha M, b 480 Sherman.
OCHS ERNEST G,
Director The Curtain Store (Inc), b 480 Sherman.
OCHS GUSTAVE F,
Pres The Curtain Store (Inc), r 480 Sherman.
OCHS, MAUERHAN & PEYTON,
Now the Curtain Store (Inc), 400-402 14th, Phone Oakland 398.
Ockey Mrs Isabella, b 819 34th.
Odalovich Jovo, lab rms 866 Chester.
Odalovich Nick (Radovich & Odalovich), rms 866 Chester.
Odalovich Tilja, lab, rms 866 Chester.
Odd Fellows' Bldg, 557 E 12th.
Odell, see also O'Dell.

Quality Goes In Before the Name Plate Goes On
Coast Carriage Co. Vehicles
Cor. 12th and Jackson Sts.

Benj. Curtaz & Son, Inc.
PIANOS, PLAYER PIANOS, ORGANS and MUSICAL MERCHANDISE
1321 Broadway
Phones { Oakland 2653 / Home A 1414
B. I. Curtaz, Pres. W. E. Fitzsimmons, Mgr.

STOVES, RANGES, FURNACES AND HEATERS
A. E. HALL & CO., INC.
THE STOVE STORE
12th & Clay St.

NOTARY REAL ESTATE
OLAF J
HANSSEN
SEE PAGE 6
GENERAL BROKER

WHITE GARAGE
THE WHITE COMPANY
538 Seventeenth St. - Oakland

Best Machine Shop and Garage
REPAIRS
on all makes of Cars

We can collect them. — What? Your bills. — We are doing it every day.
WELLMAN-ROBBINS MERCANTILE AGENCY, 228-229 Bacon Building, TWELFTH AND WASHINGTON

Oakland Conservatory of Music
Director ADOLF GREGORY
1170 Madison St., Bet. 13th and 14th
Sunset Oak. 4922 Home A2922
The largest and most thoroughly equipped School of Genuine Musical Instruction on the Pacific Coast.

Odell Wm H, butcher Chas Miller, r 1373 12th av.
Oden Walter, comp Oakland Enquirer Pub Co.
Odenbmath Mrs I, appr Oakland Enquirer Pub Co, b B cor Redwood rd, Fruitvale.
Odermatt Clarence W, elec, b 1012 Pine.
Odermatt Katherine, stenogr Harry G Williams Co, b 1012 Pine.
Odermatt Lillian B, clk S P Co, b 1012 Pine.
Odermatt Clarence W, elec, b 1012 Pine.
Ogden Elton, b 1141 1st av.
Ogden John C, mngr, r 1141 1st av.
Odgers Harriet, stenogr Peck & Hills Furn Co, r Berkeley.
Odgers Wm J, mining, r 782 Apgar.
Odh Charles A, foreman, r 829 58th.
Odland Engwald O, master mariner, r 1177 E 21st.
Odlum Henry R, lab, r 1027 Chester.
Odom Walter, mess New Cal Jockey Club, r Emeryville.
Odom Wm J, trt handler S P Co, r 1025 Willow.
Oeden Joshua, carp, rms 822 Linden.
Oehler Wm, gardener 2711 Fruitvale av, b 2945 satac.
Oelridge Harry H, ironwkr, b 830 Castro.
Oelridge John J, gasrykr, r 830 Castro.
Oertel David, carp, b 1818 Atlantic.
Oestreich Frank H, carp Laughland-Schnebly Co, rms 516 17th.
Ofdenkamp Evelyn, clk J A Joyce, b 1813 Goss.
Office Edward, watchman Idora Park, r 566 Hobart.
Offenbach Nathan, tailor R Goldberg, rms n s Park av nr Holden, Emeryville.
Offerman Diedrick P, fireman S P Co.
Offerman John, trav agt, b 2991 Fruitvale av.
Oga T, barber, rms 381 8th.
Ogawa Y, shoemkr 934 Telegraph av.
Ogden Clarence, student, b 1175 Alice.
Ogden Elizabeth, b 22 Rutherford.
Ogden Etta L, tchr Lincoln School, r 492 26th.

OGDEN HON FRANK B,
Judge Superior Court Dept 5, r 1175 Alice.
Ogden Frank M (Ogden & Pitkin), r Elmhurst.

Try WHITE DIAMOND WATER
FOR THE TABLE
5 Gals. Per Week Delivered $1.50
Per Mo. Single Bottles 50c.
PHONES: OAK. 3040 HOME A3060

OGDEN FRED R,
Dentist 421-422 Central Bank Bldg; Hours 9 A M to 5 P M; Phone Oakland 3174; r 492 26th.
Ogden George B, real est, r 6031 Tel av.
Ogden Ira, surveyor, b 837 34th.
Ogden John, carp, r 22 Rutherford.
Ogden John C, supt Pacific Lumber Co, r 1141 1st av.
Ogden Laura, student, b 1175 Alice.
Ogden Lyman, surveyor, b 837 34th.
Ogden L Ray, clk, b 22 Rutherford.
Ogden Marion M, salsn, r 860 10th.
Ogden Maurice J, mach S P Co, r 666 38th.
Ogden Mildred L, b 22 Rutherford.
Ogden Marion M, salsn Wickham Havens (inc), r 724 14th.
Ogden Nellie M, b 22 Rutherford.
Ogden & Pitkin (F M Ogden, R E Pitkin), carpet cleaners 1064 Market.
Ogilvie Annie L, stenogr, b 1415 E 16th, Fruitvale.
Ogilvie Mrs Bessie, seams Taft & Pennoyer, b 1424 Franklin.
Ogilvie Catherine (wid John), r 1415 E 16th, Fruitvale.
Ogilvie Clara, stenogr, b 1415 E 16th, Fruitvale.
Ogilvie Elizabeth, stenogr, b 1415 E 16th, Fruitvale.
Ogilvie Georgina, milliner, b 1415 E 16th, Fruitvale.

SHROUT-SHORTT
REALTY COMPANY
1264 Broadway, Oakland, Calif.
Property Specialists
Correct Representations
City Property & Ranches

Ogilvie Jessie K, stenogr, b 1415 E 16th, Fruitvale.
Ogilvie Mabel L, stenogr, b 1415 E 16th, Fruitvale.
Oglietti Pierre, butler Sarah J Requa Highland and Lane av, Piedmont.
Ogston Wm, bartndr Lucy E Brown, r Park av ne cor Halleck, Emeryville.
Ohe Adolph, cook 1156 Broadway, r 516 5th.
Ohe Fred, saloon w s Yerba Buena av, r 415 B.
Ohe Fred, saloon, rms 3902 San Pablo av.
Ohea Robert H, asst sec Paraffine Paint Co, r 977 10th.
Ohio House, furn rms 4089 San Pablo av.
Ohler Wm, colr S F O & S J Ry, rms 509 49th.
Ohlin George C, elec, b 831 Madison.
Ohling Erick O, joiner, r 1014 Pine.
Ohlson, see also Olson.
Ohlson August, deckhand S P Co.
Ohlson Frank C, light cleaner, b 1782 9th.
Ohlson F, lab S P Co, b 1913 Magnolia.
Ohlsen Jacob, lab, r 1065 E 15th.
Ohlson Jennie C (wid Lawrence W), r 1782 9th.
Ohlsen Lucille, rms 1470 High, Fruitvale.
Ohlson L Wm Jr, fireman S P Co, r 1913 Magnolia.
Ohlson Minnie, nurse Fabolia Hospital Training School, b same.

BORAX

PHOENIX FLOUR
THE WHITEST
THE BEST
ASK YOUR GROCER

HOLCOMB REALTY CO.
THREE
THE MONEY MAKERS

Ohlsen Wm, lab, b 1065 E 15th.
Ohman Frederick, tailor, r 1455 Bay av, Melrose.
Ohrenberg Adolph H, carp New Cal Jockey Club, b 5605 9th, Emeryville.
Ohrenberg Emma, stenogr E A Holman, b 5605 9th, Emeryville.

OKABE TAKUJI, M D,
Gynecologist and Surgeon 765 Clay. Phone Oakland 7125; Hours 10-12 A M, 1-4 and 7-8 P M; r same.

Okamoto Togis, poultry Central av n e cor Loretz alley, r same, Fitchburg.
Okerland Charles, clk Pullman Co, b 316 10th.
Okerstrom Esther, fur sewer Gabriel Konigsberg, r 1371 17th.
Okes John, molder, r 105 Hannah.
Oksen Ansine (wid Louis), r 1123 Filbert.
Oksen Louis J, mill hand, r 3310 Putnam, Fruitvale.
Oksen M, carp Cal Door Co, r 1123 Filbert.
Oksen Peter J, carp Cal Door Co, b 1123 Filbert.
Okubo Rev S, pastor Japanese Congregational Church, r 721 19th.
Okuno Tokumatsu, cashier and sec Oakland Japanese Bank, r 319 6th.
Okutu H, dyer 476 6th, r same.

KEYSTONE REALTY COMPANY
J. Walter Smith
Real Estate
F. J. Morin
Loans Rents
2103 Shattuck Ave., Berkeley, Cal.

Olafson Christina, dom 903 Linden.
Olander Albert, saloon 625 E 12th, r same.
Olanie Celestin, mach, r Baker av n w cor Maple, Melrose.
Olanie Celestin Jr, patternmkr, b Baker av n w cor Maple, Melrose.
Olanie Julius F, patternmkr, b 1237 E 14th.
Olans Isadore, tailor 957 Clay, r 953 same.
Olase Franco, bkpr, r 6198 Telegraph av, Claremont.
Olcese Margaret (wid Andrew), r 1030 16th.
Olcese Victor, salsn Western Creamery Co, b 1030 16th.

OLCOTT ROBERT H,
Employment Agency 24 Bacon Bldg. Phone Oakland 8767; r Lester av 1 w Newton av.

Oldham Richard, lbr hndlr Cal Door Co, rms 1417 10th.
Oldham Wm R, watchman Piedmont Park, r same.
Oldroyd Alfred, lab S P Co, rms 1689 21st av.
Oldroyd Charles H (Oldroyd & Son), rms 1689 21st av.
Oldroyd Samuel (Oldroyd & Son), rms 1689 21st av.
Oldroyd & Son (Samuel and Charles), cabinetmkrs 610 2d.
Olds C B, clk S P Co, r Berkeley.

R. J. PAVERT
Practical Builder Expert Appraiser
Loans Homes Built and Sold on Easy Terms. RESIDENCE and OFFICE
40 CROSBY AVENUE
Phone Merritt 161 FRUITVALE, CAL.

Oleson Erick, deckhand, r 1360 E 11th.
Oley John N, cond, r 1785 25th av, Fruitvale.
Olin Anna, b 847 35th.
Olin Emil, cementwkr, b 1217 15th av.
Olin Mae C, tchr Piedmont School, b 847 35th.
Olin Mrs Rose, r 847 35th.
Oline Harry H, driver New Method Lndry Co, r 1074 E 21st.
Olinger Allen M, b 120 Lester av.

OLINGER CHARLES H,
Vice Pres Sunset Lumber Co, r 120 Lester av.

Olinger Ray L, b 120 Lester av.
Oliphant Caroline D (wid Henry), b 621 Merrimac.
Oliphant Horace M, carp, r 4171 Glenn av.
Oliphant Robert C, civ eng, r 1535 4th av.
Olitzky Charles, car repr, r 1653 Goldman av, Fruitvale.
Oliva Fred J, eng, b 1060 7th.
Oliva Joseph L (Oliva & Martini), r 961 Myrtle.
Oliva & Martini (J L Oliva, G Martini), macaroni mnfrs 680 Market.
Olival Manuel F, r 815 Chestnut.
Olive The, furn rms 715 12th.
Olive Elizabeth (wid J H), r 466 38th.
Oliveira Antone (Marshall, Oliveira & Garcia), r 679 37th.
Oliver Albert, student, b 101 Vernon.
Oliver Albert R, assayer, r 553 32d.
Oliver Alice, stenogr A Schlueter & Co, b Elmhurst.
Oliver Andrew A, r 5982 Grove.
Oliver Anna M, seams, b 562 9th.
Oliver Carolyn, b 101 Vernon.
Oliver Cephus, lab, b 1639 Myrtle.
Oliver Charles, b 819 55th.
Oliver Clarence H, musician, b 814 11th.
Oliver David, died Mar 29th '08, age 91.
Oliver D Franklin, propr Maple Hall, b 1290 E 14th, Fruitvale.
Oliver Francis B, acct, r 1064 10th.
Oliver Frank, tmstr, b 2125 Adeline.
Oliver George, eng, r 819 55th.
Oliver George E, salsn, b 6460 Benvenue av, Claremont.
Oliver Henry W, r 814 11th.
Oliver James J, solr Frank Noe, b Hotel Brunswick.

The J. LLEWELLYN CO.
Dealers in Wall Paper and Paints
Painters and Decorators
OAKLAND STORE 1325 BROADWAY
SAN FRANCISCO STORE 406 KEARNY

FITZ
COMPANY
Real
Estate
WE SELL
Oakland
Alameda
Berkeley
Fruitvale
Los Gatos
and the
Santa Cruz
Mountains
1313
BROADWAY
Opp. Postoffice
Oakland
California
Phone Oakland 7932
ASK
FITZ
ABOUT
IT

A. L. PERALTA
REAL ESTATE DEALER
LOANS - INSURANCE
RANCH PROPERTY A SPECIALTY
SAN LEANDRO, CAL.

PUMPS
TANKS
GASOLINE
ENGINES
R. P. WADDELL
405-10 ST.

Walter S. Mackay & Co.
CARPETS
FURNITURE
DRAPERIES
418 to 424 Fourteenth Street, Oakland, Cal.

Your Credit Is Good at
Breuner's
13th & Franklin Sts.
Furniture, Carpets, Stoves Etc.

Oliver John, tmstr D W Hatch, rms 1012 12th.
Oliver John H, porter, r 807 Brush.
Oliver Joseph, died Dec 12th, '07, age 30.
Oliver Joseph, tmstr, b 2125 Adeline.
Oliver Joseph P, eng O G L & H Co, r 618 16th.
Oliver Julia D (wid Scott), r 6460 Benvenue av, Claremont.
Oliver Justin M, barber, r 2125 Adeline.
Oliver Mrs J M, b 1012 3d.
Oliver Lucy, tailor, b 562 9th.
Oliver L Eleanor, artist 6460 Benvenue av, Claremont, r same.
Oliver Margaret, tailor W Holtkamp, b 562 9th.
Oliver Marion F, supt American Rubber Mnfg Co, r 3305 Forest, Fruitvale.
Oliver Robert L, messr, b 3080 Bellevue.
Oliver Roland L, genl mngr Oakland Chemical Co, r 120 Vernon.
Oliver Virgil, lab S P Co, r 819 55th.
Oliver Walter S, real est, b 814 11th.
Oliver Wm, rms 1814 7th.
Oliver Wm F, foreman Judson Mnfg Co, r 1229 34th.
Oliver Wm H, student, b 101 Vernon.
Oliver Wm Letts, pres Letts-Oliver Investment Co and Doak Gas Engine Co, r 101 Vernon.
Olivera Antone, tmstr Eureka Tanning Co, b 961 E 14th.
Olivera Hannibal N, brklyr, rms 1047 E 14th.
Olivera John N, lab, rms 1047 E 14th.
Olivera Manuel M, fuel n s E 14th 2 w Mary, r San Leandro.
Oliverio Justin (Pereira & Oliveiro), r 2125 Adeline.
Olivier Charles, saloon 1701 Pacific, r 9984 Willow.
Olivieri John, lab, r 1727 12th.
Olmedo Frederick R, barber, b 478 22d.
Olmo Antonio, coremkr Standard Brass Casting Co, r S F.
Olmstead Mrs Mary A, furn rms 1005 Franklin.
Olmstead Milo J, contr 1424 Marion av, Melrose, r same.
Olmsted Edith G, cashr J M Perkins Co, r Berkeley.

NATIONAL
Inventor's Co-operative Ass'n, Inc.
Patents Secured and Marketed
PHONE HOME A2826
304 First National Bank Bldg, Oakland

Olmsted Theodore, phys 901 Union Savings Bank Bldg, rms Roslyn Apts.
Olney Elbert, clk, r w s Peralta av, 7 n Hopkins, Fruitvale.
Olney Emily M, rms 1079 E 23d.
Olney Grace A, stenogr People's Water Co, rms 1266 23d.
Olney Peter E, oiler O G L & H Co, r Peralta av cor Madeline, Fruitvale.
Olney Pierre, ins, r 166 E Moss av.
Olney S Walter, bartndr 915 Broadway, rms same.
Olney Thomas W, contr 15 McClure, r same.
Olney Warren, lawyer, r 481 29th.
Olofson Alfred J L, printer, r 1765 21st av.
Olofson John L A, lino opr R S Kitchener, r 1765 21st.
Olovich Marco, lab B A Johnson.
Olson's Inc, Sam Meyer, mngr, liquors 1010 Broadway.
Olson Albert, plumber W L Geraty, r 160 Union.
Olsen Albert H, clk S P Co, b 1231 Union.
Olson Alice, milliner, r 571 E 23d.
Olson Amiel, tmstr R G Marquart.
Olsen Andrew, metal wkr, b 1050 54th.
Olson Andrew, lab, r Nutley av n e cor Harmon, Fitchburg.
Olsen Anna (wid Rasmus), r 1713 Goss.
Olsen Anna, dom, b 245 Lee av.

Bay City Well Works
Well Drilling, Boring and Pump Work
Warehouses and Shop 7th & Cedar Sts., Oakland; Park Ave. & Horton St., Emeryville
GEO. P. MARCUS, Proprietor
Phone Piedmont 2270 Res. 1046 54th St., OAKLAND

Olson Anna, waiter 972 Broadway, r 911 Grove.
Olson Annetta J, bkpr C T Peterson, r 1360 15th.
Olson Annette C, clk, b 1436 Olive av, Melrose.
Olson Annie (wid Alfred), b 432 Walsworth av.
Olson Anton H, sailor, r e s Palo Vista av 5 s E 14th, Fitchburg.
Olsen Arthur G, sailor, r 1864 7th.
Olson August, r 4107 Glenn av.
Olson August A, carp, r w s Whittier 3 n Boulevard av, Melrose.
Olsen Mrs Augusta, dom 3015 23d.
Olson Axel, clk, r 1231 Union.
Olson Carl, painter, b 1436 Olive av, Melrose.

OLSON CARL W

California Vulcanizing and Rubber Works, r 1428 Liese av, Fruitvale.
Olsen Charles, carp, r E 23d s e cor Mitchell.
Olsen Charles, rigger, r 1020 12th.
Olson Charles, waiter B A Johnson, rms 589 18th.
Olsen Charles A, carp, r 1707 25th av, Fruitvale.
Olson Charles O, expman 1436 Olive av, Melrose, r same.
Olsen Charles W, lab, r 966 61st.

Painters' and Paper Hangers' Outfits
Henderson Mfg. Co.
Ladders and Woodenware Specialties
East 14th St. and 14th Ave.
Oakland, Cal.
Phones:
Merritt 403
Home B1403

PIANOS
Weber
Pianola Pianos
Blasius & Sons
Established 1850
KOHLER & CHASE, Inc.
MUSIC AND MUSICAL MERCHANDISE
1013-1015 Broadway, Oakland, Cal.
PIANOS
J. & C. Fischer
Kohler & Chase
Kohler & Campbell
Telephone Oakland 1009

I. H. Clay & Co.

INSURANCE
Home of N. Y. Phoenix Westchester
466 Tenth Street, Oakland, Cal.

HOLCOMB REALTY CO.
PAGE
MAGNETIC SURVEYORS
EXPERTS

Olsen Christian, eng, r 1021 Campbell.
Olsen Christina, dom 1209 Jackson.
Olsen Christopher J, seaman, rms 1102 E 17th.
Olson Clarence A, sec and treas Stewart & Brown, r 432 Walsworth av.
Olsen Conrad M, opr, r rear 493 48th.
Olsen C, car opr, r 782 47th.
Olsen C B, stock bench man Cahn Nickelsberg & Co.
Olsen David, clk, b 1070 Center.
Olson David, draftsman, r 1360 Brush.
Olsen D A, pressman Schmidt Litho Co, r S F.
Olson Earl L, driver Orr & Breadlove, b 1813 Goss.
Olson Ebba, student, b 1231 Union.
Olsen Edward, carp r 204 E 19th.
Olsen Edward, ironwkr, b 231 Ettie.
Olsen Edward M, seaman, r 1251 25th av.
Olson Elias, saloon 580 3d, r 578 same.
Olsen Elizabeth (wid Christian), r 1813 Goss.
Olson E, lab S P Co, r 1156 Peralta.
Olson Fabian, expman, b 546 35th.
Olson Frank A, carpet lyr Busey & Reed Furn Co, r W Berkeley.
Olson Fred, longshoreman, r 737 Filbert.
Olson Fred, painter S P Co.
Olson Fred A (The Central), r 1457 7th.
Olson Frederick, carp S H Wilson & Son.

A. R. EATON & CO.
Dealers in WINDMILLS, PUMPS, TANKS
Wood and Steel Tank Structures
Erected. Estimates Furnished
1012 FRANKLIN STREET
Phone Vernon 103 Oakland, Cal.

Olsen Frederick T, bkpr Becker's City Market, r 586 24th.
Olson Genevieve E, hair dresser, b 116 Lynde, Fruitvale.
Olsen Gustave A, eng, b 1713 Goss.
Olsen Hakon K, supt, r 1261 Willow.
Olson Hans, r 550 Olive, Fruitvale.
Olsen Hans, mach, b 450 Hobart.
Olsen Hans, tmstr, r 550 Olive, Fruitvale.
Olsen Hans C, lab, r 231 Ettie.
Olson Hans H, blksmith, r 5721 Dover.
Olsen Harry, carp, b 1358 16th.
Olsen Harry E, b 992 58th.
Olson Helen A, b 1360 15th.
Olson Henry, r 196 Chicago av.
Olson Henry, elec, r 1080 61st.
Olson Henry, ironwkr Judson Mnfg Co, b 359 B.
Olson Henry, tinner, rms 720 61st.
Olsen Henry C, ironwkr, r 1765 11th.
Olsen Henry E, restaurant 463 12th, r Elmhurst.
Olsen Hugo, sheet metalwkr Yager Sheet Metal Co, r Berkeley.
Olson Hugo, student, b 196 Chicago av.
Olsen Hulda, b 1433 Harrison.
Olson I, student Heald-Dixon Coll, r Hayward.
Olson James B, expman, b 546 35th.
Olsen John, cutter W A Plummer, r 712a Market.
Olsen John, eng, r 1406 15th.
Olsen John, hodcarrier, r 1434 Pomona av, Fruitvale.

R. H. MAGILL
GENERAL FIRE INSURANCE
Telephone Oakland 117
916 Broadway, Oakland, Cal.

Olson John, tmstr Ransome Constr Co, b Overland house.
Olson John A, watchman S P Co.
Olson John W, shoemkr, r 1360 15th.
Olson Joseph, carp, r 1605 Myrtle.
Olson Lars E, b 1360 Brush.
Olsen Louise, milliner, r 686 Poirier.
Olsen Mabel, clk Ye Liberty Candy Co, b 992 58th.
Olson Margaret (wid August), r 835 Brush.
Olsen Marie, bkpr, b 1021 Campbell.
Olsen Mary (wid Ole), b 1457 7th.
Olson Mary (wid Peter), r Penniman av cor Short, Ailendale.
Olson Mrs Mary, r 465 E 12th.
Olsen Mathias, r 1178 E 15th.
Olsen Nels, mach, r 1021 Campbell.
Olson Nicholas, carp, r 571 E 23d.
Olson Nils, fireman S P Co.
Olson Olaf, seaman, r 1277 5th av.
Olsen Olaf, shoes 1756 7th, r 1730 8th.
Olsen Ole, r 992 58th.
Olsen Ole, lab Hodge & Collins, r 573 Kennedy.
Olsen Ole, lab O T Co, r 41st and San Pablo av.
Olsen Ole, milkman, rms 5854 Dover.
Olsen Ole, surgical instrument mkr 410 Shuey av, Fruitvale, r same.
Olsen Ole A, shipwright, r 1423 Fremont av, Fruitvale.
Olson Ole B, r 6592 Telegraph av.
Olsen Ole T, seaman, r 1618 23d av.
Olson Olga J, b 1360 15th.
Olson Oliver, r 934 57th.
Olsen Oscar, clk S P Co, rms 1878 7th.
Olsen Oscar, carp, r 4731 Howe.
Olsen Oscar, painter, r 828 15th.
Olsen Oscar, emp Yosemite Lndry, rms 1929 Union.
Olsen Oscar, stickerhand, b 1713 Goss.

OLSEN OSCAR F,
Mngr John Breuner Co, r 1015 54th.
Olsen Otto J, mariner S P Co, r 465 E 12th.
Olsen Perry, clk, b 1402 Franklin.
Olsen Peter, carp, r 720 53d.
Olsen Peter, driver, rms A s e cor Hannah.
Olsen Peter G, r 976 E 16th.
Olson P H, r 1488 27th av, Fruitvale.
Olson Ralph, driver C T Peterson, r 1927 Filbert.
Olsen Ralph P, bkpr R W Kinney Co, r 2023 Filbert.

F. J. BARTELME W. A. WOOD
WOOD & BARTELME
Drapers, Decorators, Manufacturers of Curtains, Curtains and Draperies Cleaned, Window Brass, Shades & Upholstery
1325 Broadway, Oakland, Cal.
Opp. Postoffice Phone Oakland 1108

OAKLAND COPYING EXCHANGE
Public Stenographers and Circular Letter Experts
MULTIGRAPHING
MIMEOGRAPHING
Private Dictation Room
Phone Oakland 6718
Rooms 37-38 Bacon Bldg

ALBERT E. WILLIAMS
CONVEYANCER—NOTARY PUBLIC
Appraiser, Loans, Leases, Rents, Mines
Deeds, Wills and all Legal Papers carefully drawn
Office, Albany Block, 1256 Broadway Oakland, Cal.
Phones { Oakland 2250 / Home A2250

WESTERN STAGE APPLIANCE CO.

Real Estate and Exchanges

Houses to Rent
Sell You a Home
Money to Loan on Furniture and Jewelry

RANCHES and Small Farms all Sizes Exchange Your Property for a Ranch

J. H. EDSON
1068 BROADWAY
Cor. 12th St.
Phone Oakland 4282

O. E. HOTLE & CO.
Realty, Bonds & Finance Co., Inc., Consolidated
CITY AND COUNTRY LANDS. LEASES, RENTS AND INSURANCE
Phones: Oakland 35. Home A2557
AUTOMOBILE SERVICE
1172 BROADWAY, Cor. 14th St.
OAKLAND, CAL.

NOTARY LOANS
NORMAN BROCKLEHURST
Real Estate -- Insurance
460 Thirteenth St. Phone Oak. 4556

Olsen Rena (wid Louis), r 1358 16th.
Olsen Rudolph M, printer, r 1319 Chestnut.
Olsen Samuel, bartndr L P Cushing, b 65th n w cor Green, Emeryville.
Olsen Sarah, b 264 B.
Olsen Stella, r 16 Prentiss av, Fruitvale.
Olsen Thomas A, tailor, r 2 Lapori Ct E 27th, Fruitvale.
Olson Torwand, seaman, r 3420 Wilson av, Fruitvale.
Olsen Mrs Trena, r 6510 Raymond.
Olson Wm, carp, b 6510 Raymond.
Olson Wm, ironwkr, r 836 Brush.
Olsen Wm, sadlmkr, White-Wallace Co, r 1520 Webster.
Olsen Wm, seaman, b 416 A.
Olsen Wm A (The Central), r 1457 7th.
Olufsen Olga, dom 1353 10th av.
Olval Manuel, lab, r rear 666 E 15th.
Olwell Mary (wid James), b Home for the Aged.
Olys Arthur, driver, b 6293 Shattuck av.
Olys Mary E (wid Wm B), r 6293 Shattuck av.
Olys May M, clk, b 6293 Shattuck av.
Oman Eleanor, b 1507 Liese av, Fruitvale.
Oman George B, printer, r 1507 Liese av, Fruitvale.
Omer George P, tinner, r 133 Locksley av
Omey George, b 1062 60th.
Omo Floyd A H, clk, b 1566 11th av.
Omo Fred E, carp, r 1566 11th av.
Omo Jesse C, student, b 1566 11th av.
Omoto S, shooting gallery 807 Bway, r same.
On Fong & Co, saloon 713 Webster.
Oneto Frank D, bartndr, b 715 17th.
Oneto Joseph A, contr, r 854 E 19th.
Onetti Joseph, contrmkr, b 1379 17th.
Ongerth Herbert, driver, r 1662 Webster.
Ongerth Hildebert, clk, b 1205 23d av.
Ongerth Michael, prof, r 540 Olive av, Fruitvale.
Onstott John, r 965 36th.
Ontaveras Abner, b 4197 Lusk.
Oparasich Martin, lab, rms 705 Henry.
Opdyk Wm, elec, r 520 6th.
Opdyk Etta, manicure Hale Bros, b 520 6th.
Opdyke Charles, receiver S F O & S J Ry, r Berkeley.
Opdyke Wm H, r 1627 21st av.
Opdyke Wm H Jr, mech, b 1627 21st av.
Openshaw J, eng S P Co, r Sacramento, Cal.

Miss Ackerman
Public Stenographer
Telephone Oakland 9505
Rooms 22 & 23 1015½ Broadway

OPERA CAFE THE,

Hermann Franz Propr; Wines and Liquors 12th ne cor Webster.
Opie Alva, dep Co Supt of Schools, r Alameda.
Oppdal Arthur, helper H Grandjean, b 83 Hamilton Pl.
Oppdal Louis, carp, r 83 Hamilton Pl.
Oppenheim Dora, clk Julius Oppenheim, b 1613 Telegraph av.
Oppenheim Julius, jeweler 909 Broadway, r 1613 Telegraph av.
Oppenheim Selig, clk Julius Oppenheim, rms 915 Myrtle.
Oppenheimer Louis (Louis Oppenheimer & Co), r 472b 24th.
Oppenheimer Louis & Co (Louis Oppenheimer, J W Oxtoby), chimney bldrs 832 San Pablo av.
Oppenheimer O P, contr 541 25th, r same.

OPTIMO THE,

Mitrovich & Matyasevich Proprs; Restaurant 460 9th, Phone Oakland 2986. (See ady Classified Restaurants.)
Oquilera J, driver French Bakeries Co, b 811 Clay.
Oramas Gertrude, r 790 Apgar.
Oramas Mercedes b 790 Apgar.
Orbell Harry L, plumber 1216 Market, r 1042 Peralta.
Orbell John H, metalwkr, r 1068 Kirkham.

POLYTECHNIC
Business College
306 Fifth St. Oakland Cal
Leads the West
In Business Education
Inc. Cap $100,000

The Business University of the West

Orbell Joseph, helper, b 1068 Kirkham.
Orbell Walter, painter, b 1068 Kirkham.
Orbes Joseph, lndrywkr Loustan & Verges, b 1901 Linden.
Orchard Harry J, clk, r s s Lyon av nr High, Fruitvale.
Orchard Sally A (wid Harry J), r s s Lyon av nr High, Fruitvale.
Orchison James, mach, r 567 Kennedy.
Orchison John S, foreman Cal Cotton Mills, r 1388 E 17th, Fruitvale.
Orcutt Charles H, trav agt, r 3154 Davis, Fruitvale.
Orcutt Wm C, shoemkr 324 San Pablo av, r 1072 2d av.
Orcutt Wm C Jr, clk W C Orcutt, b 1072 2d av.
Ord E O C Jr, student Heald-Dixon Coll, b 2602 Webster.
Ordway Hugh H, r 1374 Alice.
Ordway John D, cook, r 6270 Baker.
Ordway Smith L, broker, r 1454 5th.
Ordway Wm P, salsn, b 950 Linden.
Orebl Michael, lab, b 1771 Goss.
Oregon Construction Co, John Carson, mngr, 1016 Broadway.
Orelup John K, contr 1827 Linden, r same.
Oresta Ghno, furn rms 552 Broadway.
Organ G, cutter Cahn, Nickelsberg & Co, r San Leandro.
Organ Wm C, carp, r s s Virginia 3 e Baker av, Fitchburg.

Howard Springs
Lake County, California Phone Piedmont 413
42 Mineral Springs, Hot Sulphur, Borax and Magnesia Baths. Cure all cases of Rheumatism, Stomach, Liver and Kidney Trouble.
Miss C. Wheeler, Proprietor
J. W. Wheeler, Manager
4916 Telegraph Ave.
Reference: Any guest for past Twenty Years

For First Class Dyeing, Cleaning or Pressing

call the

Orpheum Tailoring Co.

and

Clothing Hospital

Done by us

At the other place
DONE !! by——

Fine Tailoring Our Specialty

All orders called for and delivered free

615 Fourteenth St.

Phones { Oakland 8151
Home A2451

For First Class Dyeing, Cleaning or Pressing

call the

Orpheum Tailoring Co.

and

Clothing Hospital

Done by us

At the other place
DONE !! by——

Fine Tailoring Our Specialty

All orders called for and delivered free

615 Fourteenth St.

Phones { Oakland 8151
Home A2451

SUNSET LUMBER COMPANY
Main Office and Yard
First and Oak Sts.
Oakland
Tel. Oakland 176
C. HOLINGER, Manager
Branch Yard
E. 12th and 17th Ave.
East Oakland
Tel. Merritt 22

Organ Wm H, r 1818 25h av, Fruitvale.
Organbure E, lab Oakland Lndry Co (Inc), b 690 29th.
Oriental Hotel, 900 Harrison.
Oriental Restaurant, 467 8th.
Orio Caesar, grocer 701 Market, r same.
Orio Filippo G, driver Caesar Orio, b 701 Market.
Orio Giovanni, driver C Orio, b 701 Market.
Orio Mary, clk C Orio, b 701 Market.
Orion Hall, 557 E 12th.
Orion Odd Fellows Hall Building, 557 E 12th.
Orlando Joseph, helper Standard Brass Casting Co, rms 552 Broadway.
Orlandozini Giovanni, lab, rms 951 3d.
Orlofo Thomas (P M Holst & Co), r 1311 Bay av.
Orme Richard, chf clk Judson Mnfg Co, r 1234 Myrtle.
Ormerod Richard M, meatctr Fos & Rodrigues, b 807½ Henry.
Ormerod Robert, molder, r 807½ Henry.
Ormerod Walter P, glovemkr, b 807½ Henry.
Ormond John A, rms 570 11th.
Ormsbee Albert C, moved to Turlock, Cal.
Ormsby Alfred S, lawyer 4 Bacon Bldg, r 472 Moss av.

IF YOU MUST MOVE
SEE THAT YOU MOVE RIGHT

Ormsby Arthur W, watchmkr Wm Wilson, b 932 14th.
Ormsby Charles C, r 5717 9th, Emeryville.
Ormsby Charles W, contr 410 Oakland av, r same.
Ormsby Frank, waiter, rms 219 12th.
Ormsby Frank E, clk Louis Schaffer, r Alameda.
Ormsby George M, carp, r 1215 Liese av, Fruitvale.
Ormsby George O, clk, r 635 61st.
Ormsby Hoyt B, steward, b 1215 Liese av, Fruitvale.
Ormsby L G (wid Walter), r 932 14th.
Ormsby Sherman J, pipe fitter S P Co, rms 1263 Cypress.
Ormsley J J, switchman S P Co, r 1515 8th.
Ormsly Charles P, clk United Iron Wks, r Emeryville.
Ormund Minnie, waiter 474 9th, b 410 7th.
Ornbaum Caspar A, b 952 8th.
Oronles John, lab S P Co, r 753 Willow.
Orpheum The, George Ebey, mngr, 12th nr Clay.

ORPHEUM TAILORING CO,
Wm J Vieira, Proprietor, Fine Tailoring, Cleaning, Dyeing and Pressing 615 14th, Phones Oakland 8151, Home A2451. (See opp page.)

Orr Calvin M (Orr & Breedlove), r 570 32d.

WESTERN FUEL COMPANY
FIRST and MARKET STS
General Selling Agents
Standard Portland Cement

Orr Charles E, elec, b 577 Jones.
Orr Francis P, bartndr, r 577 Jones.
Orr George G, contr 4th s e cor Lake Shore av, r same.
Orr Irene, student, b 570 32d.
Orr Jane, phys 1169 Broadway, r 1552 8th.
Orr John C, r 715 Clay.
Orr John F, seaman, b 715 Clay.
Orr Joseph E, carp, r 951 Myrtle.
Orr Louis H Jr, trav agt The Gorham Co, r 1103 Broadway.
Orr Matthew J, grocer 1507 San Pablo av, r 459 28th.
Orr Mintie T, r 564 24th.
Orr Scott F, eng, r 1005 Harrison.
Orr Wm G, lab, r 935 63d.
Orr & Breedlove (Calvin M Orr, Ira N Breedlove), produce 650 Webster.
Orra Camille F, elec S P Co, r 3809 Putnam, Fruitvale.
Orra Frank, r E 14th n e cor Central av, Fitchburg.
Orren C, car opr, b 276 E 18th.
Orresto F, emp Contra Costa Lndry.
Orrick Frank B, b 357 Vernon.
Orrick Murray S, elec eng, r 12th av s e cor E 21st.
Orrick Oliver S, pres Cal Paint Co, r 357 Vernon.
Orrick Oliver S, vice pres Cal Paint Co, b 357 Vernon.
Orrick Wm H, lawyer, b 357 Vernon.
Orsalormi Mrs Della, r 619 47th.
Orsolini Angelo, barber 659 Broadway, r 6019 Telegraph av.
Orsolini John, meatctr W E Smith, rms 417 47th.
Ortal A, baker French Bakeries Co, b 811 Clay.
Ortal S, baker French Bakeries Co, b 811 Clay.
Orth L, b Industrial Home.
Orth W Irving, broker, r 62 11th.
Ortiz Anos, glazier, b 1031 Willow.
Ortiz Esperanza, stenogr Dolliver & Bro, b 1031 Willow.
Ortiz Eugenia, student, b 1031 Willow.
Ortiz Evelyn, agt S F O & S J Ry, b 1031 Willow.
Ortl Otto, waiter 1156 Broadway, r 750 59th.
Ortman Marion C, b 844 Jackson.

J. H. Macdonald & Company
REAL ESTATE
INSURANCE
PHONE OAKLAND 322 HOME A3322
1052 BROADWAY

HOLCOMB REALTY CO.

PERCY L. BLISS REAL ESTATE
Insurance
Notary Public
PERCY L. BLISS REAL ESTATE
Rents Collected
Loans Made
PERCY L. BLISS REAL ESTATE
Homes Built Sold Bought
468 11th St.
Bacon Building
Phone Oakland 335

DAVIS ELFEN OPTICAL CO.
RELIABLE GLASS MAKERS
410 Fourteenth St., Oakland
Phone Oakland 8278 Elks Building

Dr. T. L. BOMANNON
EYES EXAMINED
GLASSES FITTED
BERKELEY

GILT EDGE RYE WICHMAN, LUTGEN & CO., Inc.
Sole Proprietors
431-439 CLAY, SAN FRANCISCO

GOLD Loaned on Real Estate or Diamonds at reasonable rates. Call up F. F. PORTER the Real Estate and Insurance Broker, at 466 8th St. Either phone 1990

WESTERN BUILDING MATERIAL CO.
FIRST and MARKET STS.
BRICK, FIRE BRICK, ROOFING SLATE, CEMENT, LIME, PLASTER TERRA COTTA, SEWER PIPE, AND BUILDING MATERIAL

Ortman Samuel, grocer 826 20th, r same.
Ortner John, elec J L Black.
Orton Alfred E, r 1937 Linden.
Orton Carroll J, patternmkr, r 778 10th.
Orton Ernest W, draughtsman Pell Mnfg Co, b 1223 21st av.
Orton George, waiter 903 Broadway, r 571 8th.
Orton George H, millhand, r 1358 23d av.
Orton James, hostler Juanita Stable Co.
Orton Olive, asst sec Fabiola Hospital, b same.
Orton Ruby, sec High School, b 778 10th.
Orwan Roy C, harnessmkr, r w s Whittier 4 s Vicksburg, Melrose.
Osaka Tailoring Co 533 11th.
Osberg Charles, bridgebldr, r 1062 24th.
Osborn Alice L, b 1303 7th av.
Osborn Avis, tchr Fruitvale school, b 558 Jones.
Osborn Conservatory of Music, S C Osborn propr, 1069 Broadway.
Osborn Emma A, cashr Bishop & Co, b 850 32d.
Osborn Fred A, vice pres Montgomery-Osborne Hdw Co, b 1069 Brush.
Osborn Hattie M, student Heald-Dixon Coll, r Martinez, Cal.
Osborn Henry A, watchman, rms 416 17th.
Osborn Hulda K (wid Charles A), r 1303 7th av.
Osborn Leggarda, salsn, r 488 Edwards.
Osborn Mary A (wid Frank), b 558 Jones.
Osborn Olga, actress Idora Park, r 5806 Telegraph av.
Osborn Robert, driver Montgomery-Osborn Hdw Co, b 1069 Brush.
Osborn Roy C, chauffeur H B Winter, r Berkeley.
Osborn Russell W, ins, r 6433 Regent.
Osborn Samuel C, propr Osborn Conservatory of Music, 1069 Broadway.
Osborn Stephen, plasterer, r 850 32d.
Osborn Walter H, office, r rear w s Lincoln av 3 n Wilbur, Fruitvale.
Osborne Albert E, student, b 480 22d.
Osborne Edward G, switchman S P Co, rms 1407½ 10th.
Osborne Ernest H, driver, b 480 22d.
Osborne House, 1303 7th av.

R. S. YOUNG SUPPLY CO.
Brass Founders Brass, Copper, Zinc and Aluminum Castings. Sheet Brass, Copper and Aluminum. Brass Rods, Pipe, Tubing, Valves and Fittings
513-515 4th St. Oak'd Phones Home A2366 Oak. 2366

Osborne James S, mngr Fidelity Mut Life Ins Co, r Berkeley.
Osborne Lester, reporter, r 3911 Lusk.
Osborne Luther, printer, r 1405 9th av.
Osborne Mrs Susan, r 480 22d.
Osborne T L, switchman S P Co, r 937 34th.
Osborne Wm H, tmstr Merchants Exp Co, r 5804 Telegraph av.
Osborne Wm M, colr O G L & H Co, r 304 9th.
Osbourn Earl, finisher Cahn, Nickelsburg & Co, r 805 Castro.
Osburne Warren B, gateman S P Co, r 468 E 11th.
Oscar Alfred, mixer Winsor's Cal P & T Co, r 1407 26th av, Fruitvale.
Osegueda Joseph, photo eng Tribune Pub Co, r 1031 Bassett, Fruitvale.
Oseman Wm, mach, b 1535 West.
Osen Henry, r 1765 11th.
Osenburg Eugene E, dentist, r 312 14th.
Osgood Mrs Anna E, hairdresser, b 838 Madison.

OSGOOD BROS

(Frederick S and Howard L), Druggists 852 Broadway; Phone Oakland 5825; Branch cor Twelfth and Washington, Phone Oakland 5825.

Osgood Byron K, clk, b 3620 Grove.

Oakland Berkeley Country Properties
Insurance Renting Leasing Collecting
PHONE TEMPORARY 3871
JACQUES & THALER
REAL ESTATE
255 Montgomery Street
SAN FRANCISCO, CAL.

OSGOOD CARL H,

Contractor, Builder and Designer 583 59th; Phone Piedmont 2509; r same. (See adv Contractors Dept.)

Osgood Caroline L (wid Rufus W), b 574 32d.
Osgood Charles F, mngr R H Chamberlain, r 498 26th.
Osgood Charles W, salsn, rms 117 13th.
Osgood Ernest G, r 3620 Grove.
Osgood Ernest W, bkpr, rms 1156 Alice.
Osgood Ethel L (wid James), r 355 Tel av.

OSGOOD FREDERICK S

(Osgood Bros), r s s Monte Vista av 2 w Oakland av.

Osgood Frederick S Jr, student, r s s Monte Vista av 2 w Oakland av.
Osgood Gus J, solemldr Cahn, Nickelsburg & Co, r 355 Telegraph av.
Osgood Henry R, acct, r 1065 E 17th.

OSGOOD HOWARD L

(Osgood Bros), r 1527 Telegraph av.

Osgood James O, shoemkr, b 355 Tel av
Osgood Silas R, fuel 1805 Tel av, r 674 35th.
Osgood Warren D, student, r s s Monte Vista av 2 w Oakland av.
Osgood Wm J, druggist, b 574 32d.
Osgood Wm R, r 5705 Dover.
Osbima K, shoemkr 1405 Bryant av, r same, Melrose.

BYRON MAUZY SAN FRANCISCO 1175 O'Farrell St. OAKLAND 1069 Broadway
PIANOS—ORGANS—PIANO PLAYERS

COMMERCIAL STATIONERS | PRINTING BOOKBINDING | SMITH BROS. 462-464 Thirteenth St. Bet. Broadway and Washington Sts.

HOLCOMB REALTY CO. REVERSE SEE PAGE THREE HOMES & RENTAL TERMS

Oskea Joseph V, vice pres Wunder Bottling Wks of Oakland (Inc), r 831 Webster.
Osler Mrs E M, clk J Hertzberg, r 18th and Telegraph av.
Osler Fred C, clk S P Co, b Hotel Madison.
Osler Martin J, trav agt Judson Mnfg Co, r 677 51st.
Osmont H C, pres Policy Holders Adjusting Co.

OSOSKE HARRY A,
Plumbing and Gas Fitting 3200 Putnam, Fruitvale, r same.

Osqina Rafael, mach R H Morris, r Berkeley.
Ostbern Frank E, carp, r 1221 Chestnut.
Ostarwhart Frank, indrywkr Joseph Lamure, r 772 7th.
Osterdock Edward B (Cal Rug Wks), r 846 22d.
Osterlin Mrs Christina, b 1120 7th.
Osterloh Augusta, wrapper A Schlueter & Co, r Berkeley.
Osterloh Minnie, wrapper A Schlueter & Co, r Berkeley.
Osterlund John, ship carp S P Co.
Osterwalbt Etta, nurse 1220 12th, rms same.
Osteysee L C, sec Oakland Mineral Water & Syphon Co, r S F.
Ostheimer Henry, plumber, r 2035 Chestnut.

C. B. HODGES & CO.
Salary Loans
All Business Strictly Confidential
Room 77 Blake Block Phone Oakland 8314
1065 Washington St., Oakland, Cal.

Osther Hans J, shoes 1184 23d av, r 11 Boehmer.
Osther Kate, clk, b 11 Boehmer.
Osther Laura, clk, b 11 Boehmer.
Ostrander Annis M, student, b 369 Orange.
Ostrander Charles E, asst mngr Denison News Co, r 369 Orange.
Ostrander Emma S (wid Jasper A), b 369 Orange.
Ostrander Harley, carp, b s s Abbey n Allendale av, Allendale.
Ostrander Mary J (wid Albert), r 412 20th.
Ostrander Olive L, bkpr, b 369 Orange.
Ostrelcher O, salsn Kahn Bros, b 10th nr 28th.
Ostrom A Clayton, draftsman, b 3659 Piedmont av.
Ostrom Eric, carp, r 871 Center.
Ostrom Sarah W, asst J L Pease, b 3659 Piedmont av.
Ostrosky Max, grocer 6052 Tel av, r same.
Osuna Elnira, stenogr, rms 916 7th.
Osuna Virginia P, rms 916 7th.

OSWALD COMPANY,
Chris M Ostwald Propr; Coal, Wood, Hay and Grain, Lime, Cement and Building Materials, also Poultry Supplies and Animal Medicines; Office 1155 23d av; Yard and Warehouse 12th bet 22d and 23d; Phones Merritt 3, Home B1321. (See Contractors Dept.)

LAYMANCE
REAL ESTATE COMPANY
REAL ESTATE AGENTS AND AUCTIONEERS
460 and 462 8th St. Oakland, Cal.
TELEPHONE OAKLAND 328

OSWALD CHRIS M,
Propr Oswald Company, r 1234 E 21st.

Oswald John, elec, r 5216 E 14th.
Oswill Henry, fireman S P Co, b 856 Harrison.
Otterback Oscar, carp, rms 1806 7th.
Otey Mrs Alma G, r 945 33d.
Otey Geraldine (wid Mercer), b 945 33d.
Otey James H, eng, r 945 33d.
Otey Paul E, paying teller, r 612 Mariposa av.

OTIS ELEVATOR CO,
M H Robbins Jr, Pacific Coast Mngr; Elevators for Every Service, Stockton, North Point and Beach sts, S F. (See front cover.)

Otis George F (Standard Fencing Co), r S F.
Otsubo Neger, shoemkr 1704 7th, r same.
Ott Adelina (wid Francois), r 1449 Fremont av, Fruitvale.
Ott Charles, cook 1156 Bway, r 917 24th.
Ott Charles F, supt of streets, r 468 29th.
Ott Gustav, housesmith Parcells Safe Co, r 917 24th.
Ott Henry, r 827 Filbert.
Ott Henry E, rms 1383 Franklin.
Ott Lawrence D, r 854 Franklin.
Otterbach O, car opr, rms 560 10th.
Otterson Albert H, ins agt Aetna Life Ins Co, r 938½ Filbert.
Otterson John, carp, r 1014 3d av.
Otteson Meyers, carp, b 1474 Irving av, Fruitvale.
Ottignom Mrs Anna L, seams, r 1237 E 22d, E Oakland.
Ottignom Lucy P (wid John L), r rear 1237 E 22d, E Oakland.
Ottman Paul R, clk C E Quigley, r 853 Jackson.
Ottmann Theodore D, chauffeur, b 853 Jackson.
Ottmer Fred, clk Square Deal Merc Co, r 832a 22d.
Otto Annie (wid Wm), r 1739 5th.
Otto Benjamin H, bkmn S P Co, b 1739 5th.
Otto Frank T, clk, b 668b 25th.
Otto Fred, cook, r 592 Jones.
Otto Fred L, carp, b 914 Union.
Otto Frederick G, watchman W P Fuller & Co, r 827 Campbell.

Quality Goes In Before the Name Plate Goes On
Coast Carriage Co. Vehicles
Cor. 12th and Jackson Sts.

MAKINS & WILL
Real Estate and Insurance
428 Tenth St. Oakland
Phones: Oakland 4811 Home A1650

JACKSON FURNITURE CO.
THE DIGNIFIED CREDIT STORE
519-525 12th St. Oakland, Cal.
Don't Wait 'Till Pay Day Buy Now

HOTEL AVALON
406
TELEGRAPH AVE
SEE PAGE 21

Examining the Eyes and Fitting Glasses Exclusively
C. A. MILLER
OPTOMETRIST
(2nd Floor) 1219 Broadway, Opp. Ye Liberty
Oakland's Only Optical Parlors
Phone Oakland 4352

FISHER LUMBER CO.
Dealers in PINE and REDWOOD LUMBER
Also does all kinds of Mill Work, Turning, Sanding and Band Sawing
Yards, THIRD and OAK Sts.
Tel. Oakland 2481 G W. FISHER, Mgr.

Otto George, glovecutter, b 1739 5th.
Otto George W, eng, r 985 Campbell.
Otto Paul, mech, r 3017 E 23d.
Otto R G, brakeman S P Co, r 1714 10th.
Otuka S, lab, b 1830 West.
Oudrey, see also Belle-Oudrey.
Oudry Emily (wid Edward), r 1323 Chestnut.

OUR LADY'S HOME (Inc),
Sisters of Mercy in Charge; Bray av n e cor Talcott av, Phone Merritt 680.

Our Ladies of Lourdes Academy, see Academy of Our Ladies of Lourdes.
Our Savior's Danish Norwegian Lutheran Church, 825 Athens av.
Ourish John S, carp, rms 735 Tel av.
Outram Grace, bkpr W W Tucker, b 520 Wadsworth av.
Oveland Lars L, cigars w s San Pablo av nr Peralta, r 2332 Peralta.
Ovenberg Emil H, stickerhand Wash St Planing Mill, r Alameda.
Overbeck A, salsn, rms 491 28th.
Overdeer Wm, mach, rms 686 60th.
Overend Edward J, oculist 35 Macdonough Bldg, r 1122 4th av.
Overend Paul E, student, b 1122 4th av.
Overgaard Anton, gardener, r rear 318 Nicol av.
Overhulser Lydia O, b 205 13th.
Overhulser Mae I, bkpr, b 205 13th.
Overhulser Mrs Mary H, r 205 13th.
Overland Alexander, tmstr, b 260 B.
Overland Alma, clk, b 260 B.
Overland Amanda, b 260 B.
Overland Andrew L, carp S P Co, b 260 B.
Overland Mrs Ellen, r 260 B.
Overland House, Warnecke & Meichels, proprs, Bway n w cor 1st.

OVERLAND LUMBER CO.
S G Cook, Pres; H A Cook, Mngr; Water Front Yard South End Webster St Bridge, Phone Oakland 7360.

Overland Planing Mill Co, E E Wade, pres; T J Giffen, sec; Emery sw cor Park av, Emeryville.
Overley Elmer, eng, rms 856 Harrison.
Overlin Claude (Overlin & Lauriana), r 631 14th.
Overlin & Lauriana (C Overlin, G J Lauriana), barbers 379 10th.

THE TRIBUNE
EVERY EVENING
SUNDAY MORNING
LARGEST & BEST

Overman Owen E, clk Frank Clough, r 772 18th.
Overman Rosalind, clk Bowman & Co, b 310 24th.
Overmohle Paul, plumber 129 Louise, r same.
Overshiner Charles C, foreman, r 1067 28th.
Overton Frank, clk, b 145 8th.
Overton Frank W, waiter, r 664½ 19th.
Overton James J, carp, r 559 6th.
Overton John H, b 1278 5th av.
Overton Walter, waiter, b 831 Peralta.
Overton Wm R, car opr, b 1278 5th av.
Ovlen Axel, tailor H E Curzon Inc, b 131 Chicago av.
Ovlen Erik, mach, b 131 Chicago av.
Owen Charles M, moved to S F.
Owen Cora (wid Clarence), r 1662 7th.
Owen Daniel C, r 1336 Adeline.
Owen David, elec, b 1458 Fremont av, Fruitvale.
Owen Edwin W, real est, r 1978 Webster.

OWEN'S EXPRESS CO,
John Owen, Propr; General Express, Furniture Handled with Care, Trunks and Baggage at Reasonable Rates; Stand 14th cor San Pablo av, r 811 11th; Phone Vernon 117.

Owen Francis E, boiler insptr, r 1243 Myrtle.
Owen Frank, b 940 Myrtle.

Surgical Instruments
A. B. RICHTER & CO.
402 Telegraph Ave. Oakland 8820 / Home A 1703

Owen George W, carp, r 1268 11th av.
Owen Gladys, b 1458 Fremont av, Fruitvale.
Owen G M, brakeman S P Co, r Alameda.
Owen Henry J S, music tchr 572 12th, r same.
Owen John, propr Owen's Express Co, r 811 11th.
Owen Julia (wid John W), r rear 1309 Stanley, Melrose.
Owen Llewellyn, signalman S P Co, r 1458 Fremont av.
Owen Minnie, b 1662 7th.
Owen R L, cond S P Co, r 505 E 12th.
Owen Victor H, supt, r 1662 Valdez.
Owen Wm M, clk, b 1336 Adeline.
Owens Benjamin F, b 471 22d.
Owens Burtt, clk, b 156 Hanover av.
Owens Charles G, fireman S P Co, r Livermore, Cal.
Owens Elizabeth (wid Wm), r 521 27th.
Owens Mrs Ellen, rms 1413 15th.
Owens Eric H, sheet metal wkr Western Stage Appliance Co, rms 593 18th.
Owens George F, insptr, rms 1712 8th.
Owens Harold, fireman S P Co, r 1613 12th.
Owens Henry, lab, r 1357 13th.
Owens James, carp, b 2142 Chestnut.
Owens John, lab, b 539 37th.
Owens Landgdon G, elec, b 1268 11th av.
Owens Lewis, bkpr, b 521 27th.

REAL ESTATE
W. M. CROWN CO., 1056 Broadway, Oakland
Anywhere under the American Flag
We Buy " Sell " Lease or Exchange

THE MILLS CO., Inc.
REAL ESTATE and INSURANCE
2183 Shattuck Ave., Berkeley
Phone Berkeley 1548

Karl H. Nickel Co. Bacon Bldg. Suite 62 Tel. Oakland 4552
REAL ESTATE—MINING—INSURANCE—INVESTMENTS and BUILDING

Owens L A, painter, rms 1378 24th av.
Owens Maurice A, pres Owens & Starr Co, r 561 41st.
Owens Owen T, r 1217 E 23d, Fruitvale.
Owens Robert J, driver Wells-Fargo Stables, r 1065½ Kirkham.
Owens Robert W, policeman S P Co, r Berkeley.
Owens Thomas, lab, r 539 37th.
Owens Tilson, plasterer, rms 764 Brush.
Owens Wm, bartndr Pabst Cafe Co, r 471 22d.
Owens Wm B, clk Central Bank, b 172 13th.

OWENS & STARR CO (Inc),
Maurice A Owens, Pres; George B Starr, Vice Pres; Timothy Dorgan, Sec; Cafe and Grill 464-468 12th, Phones Oakland 8751-8738, Home A3751.

Owl Dental Co (Inc), Theodore S Higgins, pres; Albert C Kellogg, vice pres and sec, 1054 Broadway.

OWL DRUG CO THE (Inc),
D W Kirkland, Pres; R E Miller, Sec and Genl Mngr; A R Specht, Local Mngr; Main Store 13th s w cor Broadway; Branch Stores 10th s w cor Washington and 16th ne cor San Pablo av; Cut Rate Druggists; Our Prescription Department a Specialty; Phone Oakland 500.

RICHARD J. MONTGOMERY
REAL ESTATE--INSURANCE
NOTARY PUBLIC
4003 TELEGRAPH AVE.
Piedmont 2554 COR. 40TH Home A 2514
CENTRAL OAKLAND

Owsley Clarence, cook Sparovich Bros, rms n s Park av nr Hollis, Emeryville.
Owyang King, Chinese vice consul, r 620 40th.
Oxford The, furn rms 610 14th.
Oxford Charlotte, r 115 Hellen.
Oxley Wm, r ns Noble av 1 w Baker av, Fitchburg.
Oxley Wm S, chauffeur Am Dye Wks, r 165 7th.
Oxtoby James W (Louis Oppenheimer & Co), r 472b 24th.
Oy Wo Tong & Co, drugs 821 Webster.
Oyant Seraphin J, furn rms 1782½ 7th.
Oyarzo Alexander, tmstr, r 365 45th.
Oyarzo Mrs Ruth, nurse 163 Locksley av, r same.

P

Paaskesen Lena, nurse, b 388 Fairmount av.

PABST CAFE (Inc),
Pabst Cafe Co (Inc), Proprietors; Restaurant and Family Resort, Music Afternoons and Evenings, 474-478 8th bet Broadway and Washington; Phone Oakland 1993.

Paca Harry A, carp, rms 563 10th.
Paccassi James C, cook, r 832 Castro.

WEIL & NORRIS
REAL ESTATE INSURANCE
INVESTMENTS LOANS
NOTARIES PUBLIC
SURETY BONDS COURT BONDS
84 Bacon Block OAKLAND, CAL.
TELEPHONES Home A2306 Sunset Oakland 2[illegible]6

Pacecini Elizabeth (wid Amos), r 710½ B.
Pach Francis X, boilermkr, r 6155 Marshall.
Pacheco A D Victor, musician, r 1206½ Peralta.
Pacheco Cotter C, painter, b 127 Hannah.
Pacheco Frank, lab, rms 1716 Pacific.
Pacheco Frank, lab, b 661 Kennedy.
Pacheco Joaquin, driver, b 660 13th av.
Pacheco John, helper W J Culligan.
Pacheco John, barber, b 660 13th av.
Pacheco John, lab, r 727 Magnolia.
Pacheco John, lab, rms 1716 Pacific.
Pacheco Joseph, helper, b 660 E 15th.
Pacheco Joseph, lab, r 661 Kennedy.
Pacheco J F, cond O T Co.
Pacheco Manuel, lab Western Fuel Co.
Pacheco Manuel, lab S P Co.
Pacheco Manuel, driver Peerless Mnfg Co, b 660 E 15th.
Pacheco Manuel, driver, r w s Fremont nr 62d, Emeryville.
Pacheco Marian, lab, r 1412 E 11th.
Pacheco Peter, hostler, b 807 Jackson.
Pacheco Thomas M, rms 369 5th.
Pacheco Wm, lab, r 1412 E 11th.
Pacho Paul, clk, b 845 Grove.
Pacicio Manuel, lab, rms 1170 16th av.
Pacific Advent Christian Publication and Mission Society, W R Young, mngr, 712 7th.
Pacific Bank Note Co, Charles H Faller, mngr, 515 36th.
Pacific Book Co (Mrs A M Mitchell, Theodore Altona), 310 San Pablo av.

PACIFIC BUILDER, DAILY
(Issued Daily), All the Building News of Alameda County, Advance Information Covering the Entire Coast, Subscriptions Received at 550 18th, Oakland; Main Office 1325 Mission, S F.

Pacific Carbonic Acid Gas Co, Fred Clark, pres; J D Ramsey, vice pres; K I Garland, sec; ft 5th av.
Pacific Coast Appraisal Co, R Thornton Smith mngr, 1015½ Bway.
Pacific Coast Auto Top Co (K Gobel), 59 12th.

PACIFIC COAST BISCUIT CO,
R J Sheafe, Mngr; Whol Confectioners 521 7th, Phones Oakland 1304, Home A2304

H. B. BURLINGAME A. W. COLVER
MONTEREY COAL CO.
A Conservative and Profitable Investment. We are selling stock at par. See Ad. page 29
Office: 62 MACDONOUGH BLDG.
PHONE OAKLAND 3789

DEAN LAW and COLLECTION CO., Inc.
Telephones Oakland 1146 Home A1246
FINANCIAL RATINGS A SPECIALTY
WE COLLECT YOUR BILLS
Rooms 303 and 304 Bacon Block

AWNINGS
WHITE-WALLACE CO.
INCORPORATED
Phones Oakland 194 Home A4124
1252 Webster

RIGNEY-PRINTING-CO.
-TEL-
-OAK-
-2979-
217-7th St.

D. B. HUNTER,
Pres. and Gen. Mgr.
Main Office and Yard
Shattuck Av. & Oregon St.
Berkeley, Cal.
Tel. Berkeley 8

Hunter Lumber Co.

INCORPORATED NOV. 14, 1902

VERE W. HUNTER,
Secretary.
Wharf and Yard
South End of
Webster Street Bridge
Tel. Oakland 5292

RUBBER
GOODS
of all kinds
Rubber Belting
" Hose
" Packing
" Gaskets
" Valves
" Matting
" Specialties
Leather Belting
Oiled Clothing
New York
Belting and
Packing Co.
LTD.
East 11th St.
and 3rd Ave.
E. Oakland
PHONES
Merritt 263
Home B1263

WESTERN BUILDING MATERIAL CO.
FIRST and MARKET STS.
BRICK, FIRE BRICK, ROOFING SLATE, CEMENT, LIME, PLASTER TERRA COTTA, SEWER PIPE, AND BUILDING MATERIAL

PACIFIC COAST BORAX CO,
F M Smith, Pres; Harry Dumont, Sec; George C Ellis, Cashr; 1256 Broadway, Albany Block, Phone Oakland 7355. (See left bottom lines.)

PACIFIC COAST CANNING CO.
Lew Hing, Mngr; 12th nw cor Pine.

PACIFIC COAST HOSPITAL ASSOCIATION,
A E Byron, M D, Pres; McCullough Graydon, Sec; J C MacQuiddy, Mngr; 358-362 Albany Block 1256 Broadway, Phones Oakland 4176, Home A4176.

PACIFIC COAST LUMBER AND MILL CO,
Alpheus Kendall, Pres and Genl Mngr; Charles G Bird, Sec; A J Patterson, Treas and Mngr Lumber Dept; Wholesale and Retail Dealers in Redwood and Pine Lumber, Mill Work of All Descriptions Grove cor 2d, Phone Oakland 1631.

Pacific Coast Mantel and Lighting Co, W H Brown, pres; Albert Howe, sec; Welsbach supplies 1071 54th.

PACIFIC COAST MEDICAL CO,
Alfred Christensen, Mngr; 216 Telegraph av.

PACIFIC COAST REAL ESTATE AND EMPLOYMENT CO,
(G E Watkins, W F Jackson), Real Estate and Employment 1696 7th. Phones Oakland 2932, Home A3932. (See adv.)

G. E. WATKINS W. F. JACKSON
Pacific Coast Real Estate and Employment Co.
Colored Help a Specialty Free to Employer. Bargains in Real Estate. Rents Collected.
1696 SEVENTH ST. OAKLAND, CAL.
New Phone A3932. Old Phone Oak. 2932

BYRON RUTLEY, INC.
Makers of Fine Garments
FOR MEN ONLY
1167 WASHINGTON, NEAR 14th
Phone Oakland 4630 OAKLAND, CAL.

Pacific Coast Steamship Co, George C Morgan agt, 968 Bway.

PACIFIC COAST SUPPLY CO,
W R Fontaine, Pres; C E Hughes, Vice Pres; A P Snow, Treas; H A Brown, Sec and Mngr; Lumber and Building Material s s E 14th nr Jessie, Fitchburg.

Pacific Cream Depot, George Edwards mngr, 821 Washn.

Pacific Dental College, Dr G L Schmidt dean, office 3d floor Oakland Bank of Savings Bldg.

Pacific Fruit Cooling and Vaporizing Co, 293 Bacon Bldg.

PACIFIC FUEL COMPANY,
P C Frederickson, Pres; F G Coxhead, Sec; Charles R Allen, Mngr; Importers and Dealers in Fuel Broadway Wharf, Phones Oakland 518, Home A1518. (See adv opp.)

PACIFIC GAS AND ELECTRIC COMPANY,
See Oakland Gas, Light and Heat Co.

PACIFIC HIGH EXPLOSIVE CO (Inc),
Harrison C Wybro, Mngr; Blasting Powder 100 Bacon Bldg.

Go to the CAKERY for those delicious Home Made Cakes. We mix and bake before the public.
Birthday and Wedding Cakes made to Order
THE CAKERY
527 16th St., Oakland, Cal.
Home A 1461——Phones——Sunset Oakland 2687

PACIFIC HOME BUILDING CO,
Frederick Boegle, Sec and Mngr; 952 Broadway, Phone Oakland 3670.

Pacific Ice and Cold Storage Co (National Ice Co, S F), Joseph Martin mngr, Stanford av nw cor Lowell.

PACIFIC IMPROVEMENT CO,
E C Sessions & Co Agents, 1256 Broadway. (See p 4.)

Pacific Incinerating Co, Alfred E Cumbers mngr, 22d cor Wood.

PACIFIC LAW & COLLECTION CO,
(Julius Blumenthal), 560 24th.

PACIFIC LOAN CO,
Private Loans 305 Bacon Bldg.

PACIFIC LUMBER CO THE,
J C Ogden, Supt; Wholesale Redwood Lumber, Lath, Shingles and All Kinds of Mill Work foot 8th av, Phone Merritt 111. (See adv at classified Lumber—Wholesale.)

EDWIN T. GORIE
Successor to OSGOOD & SON
Phones { Piedmont 544 / Home A4454
Wood, Coal, Hay and Grain
and Poultry Supplies
1805 Telegraph Ave. COR. 34TH STREET Oakland

P. C. FREDERICKSON, Pres. CHARLES R. ALLEN, Manager F. G. COXHEAD, Secretary

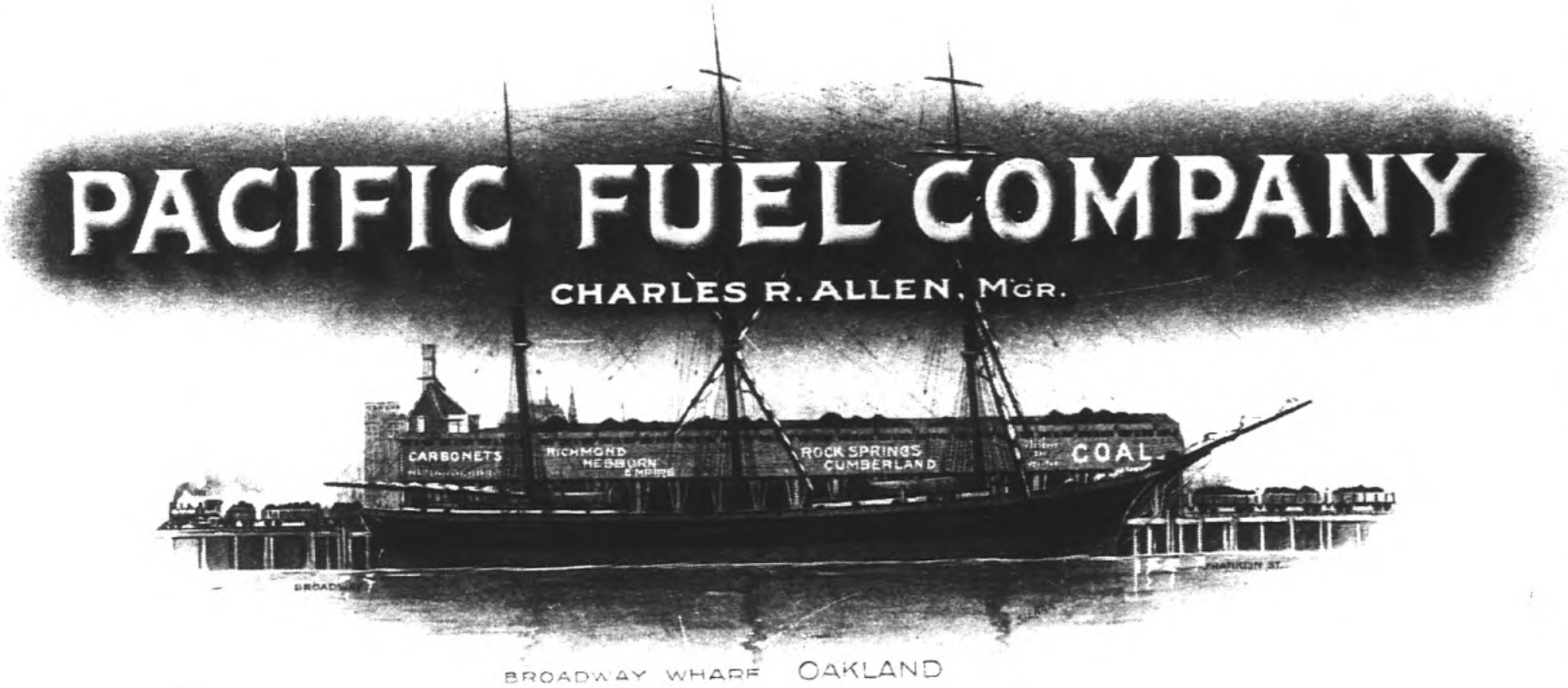

BROADWAY WHARF OAKLAND

Importers and Dealers in All Kinds of Fuel

EXCLUSIVE DISTRIBUTORS OF

Peacock-Rock Springs Coal--Wyoming | Consolidation Blacksmith Coal--Md.
Colorado Cannel-Rockvale Coal--Colo. | Beaver Hill Coal--Coos Bay, Oregon
Gas House and Foundry Coke--Several States

P. C. FREDERICKSON, Pres. CHARLES R. ALLEN, Manager F. G. COXHEAD, Secretary

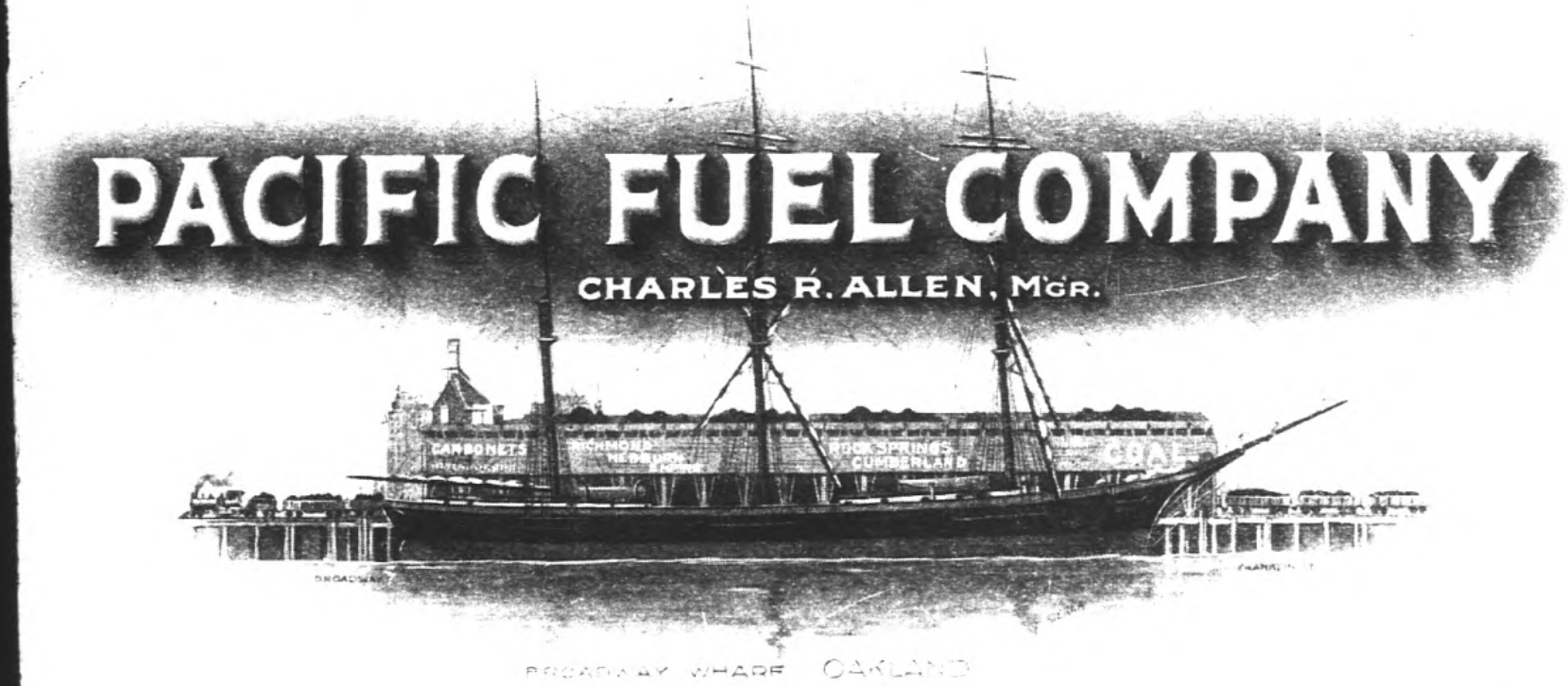

Importers and Dealers in All Kinds of Fuel

EXCLUSIVE DISTRIBUTORS OF

Peacock-Rock Springs Coal--Wyoming | Consolidation Blacksmith Coal--Md.
Colorado Cannel-Rockvale Coal--Colo. | Beaver Hill Coal--Coos Bay, Oregon
Gas House and Foundry Coke--Several States

James P. Taylor
COAL
WHOLESALE and RETAIL
459 TWELFTH ST. TELEPHONE OAKLAND 2428

HOLCOMB REALTY CO.
MONEY TALKS ON PAGE 3
LAND FOR THE LANDLESS MAN

PACIFIC MANIFOLDING BOOK CO,
C A Murdock, Pres; H P Brown, Vice Pres; H H Scott, Sec and Treas; Counter Check Mnfrs Stanford av bet 7th and 8th, Emeryville, Phone Piedmont Private Exch 2161-2162.

Pacific Mantel & Tile Co, James M Shannon, pres; Wm L Ballenger, sec and mngr; mantels and tiles 125-127 Tel av.

PACIFIC MANUFACTURING CO (Inc) (OF SANTA CLARA),
J H Pierce, Pres and Mngr; R T Pierce, Sec; H J Quinn, Local Mngr; Sash Doors and Glass 478 10th. (See Contractors' Dept.)

Pacific Motor Car Co (Inc), James M Costigan mngr, 1308 Franklin.

PACIFIC MUTUAL LIFE INS CO,
J L Speares and L G Campbell Mngrs, 34 Bacon Bldg.

PACIFIC PERFECT GAS CONTROLLER CO,
J T Crowe, Mngr; Gas Fixtures, Burners, Mantels, etc 872 Broadway.

McCOWN'S
ACADEMY OF DANCING
Central Hall, 419 12th St.
Socials Every Wednesday & Saturday Eveg's
Classes Every Monday Evening, 8 to 12
Private Lessons by Appointment
PHONE OAKLAND 4355

Pacific Postal Telegraph Cable Co, see Postal Telegraph Cable Co.

Pacific Sales Co, C L Scrimger, pres; W D Tyler, vice pres and treas; J C Fitzsimmons, sec; mnfrs agts 1068 Bway.

PACIFIC SHADE CLOTH CO (Inc),
E H Marwedel, Pres; Factory 740-742 Adeline and 761-763 Chestnut, Phone Oakland 1549.

Pacific States Refineries (Inc), Wm Lang Jr, pres; M H Isoard, sec; refiners of crude oil, office and works Fruitvale av ne cor Stewart, Fruitvale.

Pacific States Telephone and Telegraph Co, see Pacific Telephone and Telegraph Co.

PACIFIC STEAM FEATHER RENOVATING CO,
Sundby, Linnes & Kristiansen, Proprs; 824-826 27th nr San Pablo av, Phones Oakland 3387, Home A3341. (See Classified Steam Feather Renovating.)

Pacific Steel & Wire Co, H P Wilson, pres; L E Spear, vice pres; O F Long, sec and treas; 1001 22d av.

PACIFIC SURETY CO,
J Tyrrel, Agt; 5 Telegraph av.

UNITED IRON WORKS
Engines Boilers Ice and Refrigerating Machinery
Ammonia Valves & Fittings
2nd & Jefferson, Oakland, Cal. PHONE OAK. 342

Pacific Telephone & Telegraph Bldg, 1275 Franklin.

PACIFIC TELEPHONE AND TELEGRAPH CO,
T F Delury, City Mngr; John Kearns, Division Supt; 1275 Franklin.

PACIFIC TRUSS CO,
Henry Menge, Pres; Henry G Menge, Vice Pres and Treas; Mnfrs of Trusses, Suspenders, Elastic Stockings, Supporters, Etc, Wholesale and Retail, Office and Salesroom 520 8th, Phone Home A2275, Factory 1702 Fruitvale av.

PACIFIC WINDOW SHADE MANUFACTORY,
Elijah Higham, Propr; Mnfrs Window Shades, Curtain Poles, Brass Rods, Brackets, Etc, 810 E 15th, Phone Merritt 3399.

Pacific Wireless Telegraph Co, C C Lapham mngr, 358 3d.

Pacific Woodenware & Paper Co, A T Gimbal mngr, 814 Washn.

Pacini Inno, bkpr Wm Angeli & Co, rms 710 3d.

Pack Dona L, r 1503 7th av.

Pack Eugenia M (Pack & Fike), r 1503 E 20th.

Pack & Fike (Eugenia M Pack, Mrs M J Fike), artists 503 Central Bank Bldg.

Packard Annie (wid Charles C), r 593 18th.

Packard Gilbert C, printer Tribune Pub Co, b 593 18th.

Packard Hazel, clk, b 593 18th.

Packard Walter, sec Real Est Security Co, r 4231 Gilbert.

Packawski John, r 771 14th av.

Packer Milton, rms 462 Hobart.

Packer Orville H, mining eng, r 436 Alcatraz av, Claremont.

Pacollat Joseph, carp, r 6699 San Pablo av, Emeryville.

Padahue George, musician, rms 958 5th.

Padaveris Dion V, fireman S P Co.

Paddock Charles A, agt Polk-Husted Directory Co, r Diamond.

Paddock Fred E, salsn G E Fairchild, r 619 19th.

Paddock Theodore, driver Santa Fe Express Co, r 1146 E 17th.

Get Our Prices and Then Watch Us Grow
COLONIAL STATIONERY & ART CO.
INCORPORATED
Trunks, Leather Goods, Pictures, Picture Framing, Stationery and Office Supplies
222 San Pablo Av., nr. 16th St., Oakland, Cal.

J. M. PERKINS CO.
REAL Estate
Adams Point Property a Specialty
1 Telegraph AVENUE OAKLAND
PHONES.
Oakland 3500
Home A3500

ALAMEDA RUG WORKS
RUGS MADE FROM OLD CARPETS
Carpets taken up, cleaned and relaid
2006 EVERETT STREET Phone Alameda 39 ALAMEDA

FOR MACHINERY GO TO JOSHUA HENDY IRON WORKS MANUFACTURERS
75 FREMONT STREET, - SAN FRANCISCO, CAL.

See GEO. H. VOSE For Real Estate Insurance and Notary
968 Broadway Oakland
Phone Oakland 7516

STANDARD GAS ENGINE CO.
MARINE, STATIONARY, PUMPING and HOISTING ENGINES Etc.
Dennison and King Sts. East Oakland
At 23d Ave. Station Phone Merritt 140

Paddon Katherine, seams, b 4376 Howe.
Paden Albert A, joiner S P Co, rms 1317 Alice.
Padigitt Joseph, cond O T Co, r 634 47th.
Padilla Gustave, shademkr Pacific Shade Cloth Co, r 842d West.
Padinha J de Souza, lab, r 622½ Chestnut.
Padini Rudolph, lab Cal Fruit Canners' Assn, rms 711½ Myrtle.
Padovan A, lab, r 832 Willow.
Padovan Frank, clk S P Co, r 1775 Chase.
Padovan Nicholas, lab S P Co, r 1771 Goss.
Paehtz Mary (wid Gustave J), b 1001 60th.
Paff Edna, b 1444 9th av.
Paganetti A Emil, clk Goldberg, Bowen & Co, b 614 17th.
Paganetto Giovanna, ship carp, r 779 58th.
Paganucci Marianna (wid Dominico), r 815½ Center.
Page, see also Paige.
PAGE ALVA F,
Salsn Country Real Estate Dept Laymance Real Estate Co, r 730 8th, Phone Oakland 6598.
Page Anna E, stenogr Realty, Bonds & Finance Co, b 976 Cypress.
Page Mrs Annie, r 5853 San Pablo av.
Page Antonio, r 1020b Willow.
Page Benjamin, painter, rms 966 10th.
Page Charles H, painter 668 Sycamore, r same.
Page Charles W, truckman O T Co, r 1049 63d.
Page Charles W, elec, r 1040 Alcatraz av.
Page Elmer F, salsn C J Heeseman, b 1073 23d.
Page Ernest S, lawyer 35 Bacon Bldg, r Berkeley.
Page E H, civ eng W Pac Ry, b 91 Miles av.
Page Frederick, painter, r 1073 E 23d.
Page George F, agt Metropolitan Life Ins Co, r 516 11th.
Page Grace, clk, b 5853 San Pablo av.
Page James M, warden insane dept Receiving Hospital, r 776 8th.
Page James O, comp, r 976 Cypress.
Page Joel, lab S P Co.
Page John, blksmith, b 1668 12th.

J. F. NOLAN, Prop. Phone Oakland 2931
Nolan's Cafe
Fancy Wines, Liquors and Cigars
Straight Kentucky Whiskey Our Specialty
1654 7th Street Oakland, Cal.

Page John W, trav agt, r 730 54th.
Page Nelson, towerman S P Co, r 1211 Poplar.
Page Orrin, clk B Bercovitch, rms 464 Washn.
Page Pearle, lab Santa Fe.
Page Philey, stenogr Realty, Bonds & Finance Co, b 976 Cypress.
Page Shirley, clk, b 1725 Goss.
Page Sybil, actress Idora Park, r Berkeley.
Page Wm, r 1168 7th.
Page Wm B, tchr, r 775 22d.
Page Wm R, janitor, r 523 60th.
Paget J Howard, mach Union Mach Wks, r 2214 Market.
Pagge Antone (Barberis & Pagge), r 846 Bway.
Paggi S, baker C Orio, rms 701 Market.
Pagni Guido, lab, r 715 Lewis.
Pague Frank C, dentist 1111 Washn, r 398 Adams.
Pahco Amelia (wid Paul), r 845 Grove.
Pahl Henry N, bkpr Wm Breckenfelder, rms 1677 7th.
Paic F, lab S P Co, r 941 Pine.
Paige, see also Page.
Paige Charles F (Paige & Walker), r 815 57th.
Paige George, lab, rms 406 8th.
Paige Herbert L, clk, b 3304 Davis, Fruitvale.

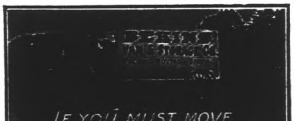

Paige John, b 828 Alice.
Paige John H, r 3304 Davis, Fruitvale.
Paige & Walker (C F Paige, T G Walker), mnfrs refrigerators 707 Franklin.
Pailliana John, carp, rms 263 3d.
Paine, see also Payne.
Paine Mrs Elizabeth, r 3324 Forrest, Fruitvale.
Paine Herman, r 316 Oakland av.
Paine Katherine (wid Alfred), r 3005 Peralta av.
Paine Katherine J, b 3005 Peralta av.
Paine Owen S, wireman O T Co, r 535 Hobart.
Painter Archibald, marker Domestic Lndry Co, rms 1243 Poplar.
Painter Arthur, mngr Hallidie-Painter Tramway Co, r Seminary av nw cor Noble, Fruitvale.
Painter Eugene D, rms 1070 Jefferson.
Painter Frank S, plumber E J McLaughlin, r 1059 Peralta.
Painter John J, lab S P Co, r 1554 8th.
Painter J, fireman S P Co, r 1675 Atlantic.
Painter L A, driver Domestic Lndry Co, rms 1243 Poplar.
Painter O S, carp, r 1226 Blaine av, Melrose.

ATHENS GARAGE
W. A. TOWNS, Prop. Phone Piedmont 167
J. G. ESTABROOK, Machinist
STORING CARS A SPECIALTY
38th and Telegraph Ave. OAKLAND
Full Equipment For Expert Automobile Repair Work

SUNSET LUMBER COMPANY
Main Office and Yard
First and Oak Sts.
Oakland
Tel. Oakland 176
C. H. OLINGER, Manager
Branch Yard
E. 12th and 17th Ave.
East Oakland
Tel. Merritt 22

HOLCOMB REALTY CO.

Painter R F, porter Pullman Co, r 1169 15th.
Painter Thomas E. mach, r 870 Henry.
Pajaro Ignacia, dom 3145 Elmwood av, Fruitvale.
Pakovich C, lab, rms 867 Cedar.

PALACE BAKERY AND RESTAURANT,
(Peter Peterson, Ed E Hesse), Bakery and Restaurant 1012 Washington and 471 11th. Phones Oakland 630, Home A2431. See adv Classified Restaurants.)

Palacio Carolina G, clk, b 1030 Bassett, Fruitvale.
Palacio Epitacio G, b 1030 Bassett, Fruitvale.
Palacio Roman G, carp, r 1030 Bassett, Fruitvale.
Palas G, lab S P Co, r 1024½ Wood.
Palazy Louis L, lndrywkr Palace Lndry, b 412 10th.
Palcefel Felix, blksmith, r 4585 Shattuck av.
Palcefel John, lab, b 4585 Shattuck av.
Paleckee Joseph, r 213 Orange.
Paleckee Josephine, b 213 Orange.
Palenti Joseph, wagonmkr Joseph Peirotti & Sons Co, r 706 Franklin.
Palicarpo Manuel, lab S P Co.
Palinbaum Joseph L, r 214 3d.
Palis Louis, lab Judson Mnfg Co.

BERTIN'S
DRY CLEANERS
Phone Berkeley 3008
Addison and Milvia Sts., Berkeley

Palivos Gustandinos (Palivos & Mertiris), r 412 7th.
Palivos & Mertiris (G Palivos, G Mertiris), restaurant 412 7th.
Pallack P, boilermkr R Dalziel Jr Co.
Pallas John, billiards 834 Bway, r same.
Pallasek A, boilermkr R Dalziel Jr Co
Palleson Christine, b 2424 Piedmont av.
Pallimone Angelo, lab S P Co.
Palliser C, cond S P Co, r Berkeley.
Palliser O, cond S P Co, r Berkeley.
Palm Albert C, elec, r 773 18th.
Palm Alice G (wid Charles), b 773 18th.

PALM INN THE.
Mrs N O Benedict Propr, 534 25th, Phone Oakland 466.

Palm Victor C, foreman Eagle Box Mnfg Co, b 1004 Wheeler av, Melrose.
Palmanteer Carolyn, b 660 14th.
Palmanteer Ethel, student, b 660 14th.
Palmanteer Hazel, b 660 14th.

PALMANTEER WM G,
Vice Pres Central Bank, r 660 14th.

Palmer Adolph P, comp, r 1371 17th.
Palmer Rev Albert W, pastor Plymouth Congregational Church, r 188 41st.
Palmer Alfred E, stationery 1115 Jefferson, r Berkeley.
Palmer Alice, waiter 972 Bway, rms 828 Webster.

WESTERN FUEL COMPANY
FIRST and MARKET STS
General Selling Agents
Standard Portland Cement

Palmer Allen D, shoemkr R B Johnson, r 172 15th.
Palmer Mrs Anna M, r 556 32d.
Palmer Arabella (wid Franklin A), b 528 34th.
Palmer Arlena, waiter 475 10th, rms 845 Grove.
Palmer Bessie, b 82 Monte Vista av.
Palmer Bruce, clk, b 1396 Webster.
Palmer Rev Burton M, pastor Fruitvale Congregational Church, r 1519 Fruitvale av.
Palmer Charles, r 486 Sherman.
Palmer Charles E, died Mar 22, 08, age 62.
Palmer Charles W, jeweler 1762½ 7th, r 382 West.
Palmer Edward F, fence bldr S P Co.
Palmer Edward F, r 1396 Webster.
Palmer Mrs Elizabeth C, r Hillsborough bet Bay and Howard.
Palmer Emily G, music tchr 3474 Wilson av, Fruitvale, b same.
Palmer Eric, tailor Byron Rutley, r 3501 Washn, Fruitvale.
Palmer E, truckman O T Co, r 4515 Grove.
Palmer Frank, clk F W Diehl, rms 20 7th av.
Palmer Frank, lab O T Co, b 720 7th.
Palmer Franklin N, student, b 512 30th.
Palmer Frederick R, salsn, r 559 Jones.
Palmer George, vice pres Roseville Heights Land Co, r Alameda.
Palmer George F, clk b 1191 E 22d.
Palmer George P, clk H D Cushing, b 556 32d.
Palmer Harry, r 2131 Peralta.
Palmer Hortense, r 172 13th.
Palmer House, furn rms 1241 Bway.
Palmer Howard, driver Domestic Lndry Co, r 556 32d.
Palmer James, baker 1005 22d, r same.
Palmer James E, colr, r 1464 Castro.
Palmer James F, music tchr 460 13th, r 1355 13th av
Palmer James I, salsn Wm Cluff Co, r 828 Webster.
Palmer Jane B (wid Edward H), b 1816 Atlantic.
Palmer Joseph D, r 417 26th av, Fruitvale.

See SHAW & SHAW
For High Grade Photographs
Portraits and Views
PHONE OAKLAND 2386
1115 Broadway Oakland, Cal.

For Reliable Seeds and Plants, try the
Oakland Seed and Plant Co. 36th and Grove Sts.
Phones { Home A1547 Piedmont 119
A. G. Fleck, Pres.
E. Fleck, Mgr.

J. TYRREL
C. A. TYRREL, NOTARY PUBLIC
REAL ESTATE — INSURANCE
SURETY BONDS
No. 5 Telegraph Avenue

H. Z. JONES
REAL ESTATE OWNER
458 9th ST. OAK.

GEO. FAKE WATCHMAKER and JEWELER
1113 Broadway, Oakland, Cal.
WATCH INSPECTOR FOR SOUTHERN PACIFIC AND SANTA FE RAILROADS PHONE OAKLAND 3739

Eilers Music Co.
The Largest Pacific Coast PIANO Dealers
Over 40 different makes of the world's best pianos to select from.
ALSO the world renowned Peerless Electric Pianos
THE Genuine Autopiano AND Welte Orchestrions and the wonderful Welte Mignon

WESTERN BUILDING MATERIAL CO.
FIRST and MARKET STS.
BRICK, FIRE BRICK, ROOFING SLATE, CEMENT, LIME, PLASTER, TERRA COTTA, SEWER PIPE, AND BUILDING MATERIAL

Palmer Joseph H, picture frames 3130 E 14th, r same, Fruitvale.
Palmer Julius M, r 1087 E 27th.
Palme: Mrs J C, b Hotel Metropole.
Palmer J W & Son (O Burn Palmer), grocers 1177 Market.
Palmer Lawrence W, r 1140 E 19th.
Palmer Mrs Martha J, b Hotel Metropole.
Palmer Mary L (wid Charles E), r 82 Monte Vista av.
Paimer Minnie J (wid John), furn rms 172 13th.
Palmer M, nurse East Bay Sanatorium, b same.
Palmer Nellie W, stenogr, b 177 Santa Rosa av.
Palmer Newell M, millman, r 473 49th.
Palmer Niel C, broker 407 Central Bank Bldg, r 804 Tel av.
Palmer O Burn (J W Palmer & Son), r 1213 Myrtle.
PALMER O F,
Mngr Monterey Real Estate and Loan Co 819½ Chester, Phone Home A4634; r 819 Chester. (See p 10.)
Palmer Robert, dept mngr Hale Bros, r S F.
Palmer Samuel H, clk, b 1816 Atlantic.
Palmer Samuel N, eng, r 512 20th.
Palmer Victor F, clk, b 1122 16th.
Palmer Villa, furn rms 13th and Jackson.
Palmer Wales L, r 326 E 19th.
Palmer Wm, foundryman, r 7th av, ne cor E 19th.
Palmer Willis H, r 275 Prospect av.
Palmiter George W, elec, r 1221 Bassett, Fruitvale.
Palmore Wharton B, salsn, r 4011 Howe.
Palmquist Emanuel, clk, r 1263 Brush.
Palmquist Enoch, b 1263 Brush.
Palmquist Eva M, asst cashr Crane Co, b 1263 Brush.
Palmquist Mary, b 3082 Bellevue av.
Palmquist Sophia (wid N P), b 1263 Brush.
Palms Frederick A, carp w s Vicksburg bet Boulevard av and Marion av, Melrose, r same.

THE TRIBUNE
EVERY EVENING
SUNDAY MORNING
LARGEST & BEST

Palmtag Elmer, salsn, rms 1276 Webster.
Palo Peter, lab W A Boole & Son.
Paloiz Michael, lab, r 867½ Willow.
PALOVICH ANTONE,
Propr Yellowstone Restaurant, r 1009 Wood.
Palo Alto Stables, V H Remmer propr, 365 11th.
Palu Jean, ironer Ruitort & Cassou, r 3317 E 14th, Fruitvale.
Palu John D, lndry 412 10th, r 171 8th.
Pamperin Lillian, clk H C Capwell Co, r 692 Sycamore.
Pamperin Louise, dom 551 Merrimac.
Pampinella Salvador, salsn Toggery Cloak & Suit House, r S F.
Pamure Oil Co, A S Macdonald, pres, 1256 Bway.
Panaria George, b 4098 Bway.
Panas M, lab S P Co, r 1771 16th.
Pancost August, cook 229 8th.
Pandarus Louis, lab, rms 765 Campbell.
Pandolfo Camille, bootblk, r 519 4th.
Panell Lawrence, waiter, rms 407 12th.
Panella Andrea, musician, r 760 40th.
Panella John (John Panella & Co), r 930 Myrtle.
Panella John & Co (John and Matthew Panella), tailors 525 11th.

A. J. TAIT & CO.
REAL ESTATE and RENTALS
Fire Insurance and Notary Public

Panella Joseph, propr The Empire, r 1503 7th.
Panella Mary (wid Peter), b 617 10th.
Panella Matthew (John Panella & Co), r 617 10th.
Panella V, bootblk Washn ne cor 7th, r 711 Myrtle.
Pangburn Charles W, pres M W Hodkins Co, r 1099 Adeline.
Pangburn Melissa (wid David), b 1099 Adeline.
Panore Joseph, lab, r 1754 Kirkham.
Panso Adness, boilermkr, r 215b Castro.
Pantajlia Louis, lab S P Co.
Panton James, carp, b n s Hopkins 2 w Lincoln av, Fruitvale.
Pantoskey Jacob, propr Hotel Leroy, rms same.
Pantz Arthur, mach, b 616½ 8th.
Paoli Clarinda, lndrywkr Excelsior Lndry, b 1630 Myrtle.
Paoli V, boilermkr R Dalziel Jr Co.
Paolini Margaret, b 1718 5th.
Paolini Michael, lab S P Co.
Paolino Vincent, lab, r 1928 Filbert.
Papa Frank, bootblk 10th sw cor Bway, r 958 3d.
Papadakes John, car repr S P Co, r 1572 5th.
Papaleo Pasquale (Papaleo & Gurgiolo), rms 419½ 7th.

HELP UNIVERSAL EMPLOYMENT AGENCY HELP
527 9th St. Both phones 2552 and we will help you

COMMERCIAL STATIONERS | PRINTING BOOKBINDING | SMITH BROS. 462-464 Thirteenth St. Bet. Broadway and Washington Sts.

HOLCOMB REALTY CO. READY PAGE THREE BIG GROUND FLOOR OFFICES

Papaleo & Gurgiolo (Pasquale Papaleo, Joseph Gurgiolo), shoemkrs 419½ 7th.

PAPANDRE DR RICHARD D, Dentist 776 15th, Office Hours 9 A M to 5 P M, Sundays and Evenings by Appointment, Phone Oakland 8612, r same.

Papaneau Laurence, b 731 14th.

Papanek Andrew J, furrier, r 808 Wheeler av, Fruitvale.

Papas A, lab S P Co, r 647 Magnolia.

Papas Antone, baker, r 1704 10th.

Papas George, waiter 464 12th, rms 1110 Grove.

Papas John, cook, b 1771 16th.

Papas Nicholas, lab S P Co, r 1735 18th.

Papas Peter, waiter 464 12th, rms 1704 10th.

Papas Samuel, waiter, rms 1110 Grove.

Papavero John, lab, b 608 46th.

Papavero Nestor, carp, r 608 46th.

Papavero Sera, r 608 46th.

Papbio S, lab C F Hampel, b 40 6th.

Pape August H (Central Realty Co), rms w s Fruitvale av s Hopkins.

Pape A H, clk Goldberg, Bowen & Co, r 1366 24th av.

Pape C A, fireman S P Co, r 1772 7th.

Pape F M, fireman S P Co, r 1772 7th.

Pape Henry A, painter, b 560 66th.

Pape Henry E, r 1411 26th av, Fruitvale.

CLEANING PRESSING
PHONES: PIEDMONT 181 HOME 2275
PIEDMONT RENOVATORY
DYEING 4109 PIEDMONT AVE REPAIRING

Pape James G, student, b 360 E 17th.

Pape Wm A, asst foreman S P Co, r 360 E 17th.

Papina Vincent, editor, r 1120 E 20th.

Pappageorge James (Parashis & Pappageorge), confr 628 E 12th, r same.

Pappageorge John, conf 1011 San Pablo av, r same.

Pappageorge S (West Oakland Candy Kitchen), r Fruitvale.

Pappas George, fireman S F O & S J Ry, r Alameda.

Pappas Samuel, waiter, rms 967 Grove.

Papworth Alonzo, upholstr 1576 Chestnut, r same.

Papworth Fred C, carp Cal Door Co, rms 1576 Chestnut.

Papworth Rollie C, salsn Athens Realty Co, b 1290 Alice.

Paguigney V, clk Taft & Pennoyer, b 812 Linden.

PARAFFINE PAINT CO THE (Inc). R S Moore, Pres; S C Irving, Vice Pres and Mngr; R S S Rainwall, Sec and Treas; R H Ohea, Asst Sec; W F Pitts, Sales Mngr; A H Irving, Genl Supt; Manufacturers of Roofing Materials; Factory Paraffine, Emeryville; Office Merchants' Exchange Bldg, S F, Phone Piedmont 1322.

TAYMANCE REAL ESTATE COMPANY
REAL ESTATE AGENTS AND AUCTIONEERS
460 and 462 8TH St. Oakland, Cal.
TELEPHONE OAKLAND 328

Parall M, clk Abrahamson Bros, b 1397 Harrison.

Parashis Peter (Parashis & Pappageorge), r 1157 23d av.

Parashis & Pappageorge (Peter Parashis, James Pappageorge), confs 1157 23d av.

Parata Manuel, lab, r 976 E 32d.

Parato Viento, mach opr, b 172 13th.

Parazzo Jacob, lab Gill's Nursery, r 961 26th.

Parcells Charles E, r 1409 Webster.

Parcells Frank M, lawyer, r 318 Lee.

Parcells Safe Co, Edgar W Abbey mngr, 659 Washn.

Pardee Florence, student, b 672 11th.

Pardee George C, oculist 672 11th, r same

Pardee Thomas, policeman, r 830 32d.

Pardine Amadero, r 1466a 3d.

Pardini Raphael, lab, r 710 Filbert.

Pareich Peter, r 867 Willow.

Parent Matilda E, stenogr, b 3079 Bellevue.

Parenta Anrica, rms 706 Franklin.

Parenta Joseph, rms 706 Franklin.

Parenti Dominick, pedlar, r 1012 44th.

Parenti Lillian, b 1012 44th.

Parenti Lucy, b 1012 44th.

Pares Lucy, stenogr, b 628 14th.

Pargett Joseph, carp, r 1311 Bassett, Fruitvale.

Paris Frederick, wrapper Wm Smith, r 1637 Filbert.

Paris Leon, messr P N Kuss Co.

Paris Peter, driver Union Pacific Lndry, r 824 28th.

Parish, see also Parrish.

Parish Ben F, driver Phoenix Milling Co, r Hopkins and Winter.

Parish Charles D, dept mngr John Breuner Co, r 256 Ridgeway.

Parish Harriet, dressmkr, r 662 Sycamore.

Parish James E, clk, r w s Short nr Allendale av, Allendale.

Parish Mark, ins agt, r 1057 7th av.

Parish Mary J (wid J D), b 180 7th.

Parisian Laundry (P Labarthe, J Leborde, R Lassalle), 3849 West.

Park Mrs Alice (Taylor & Park), r Commerce nr High, Melrose.

Park Alice, clk Taylor & Park, b Commerce nr High, Melrose.

Quality Goes In Before the Name Plate Goes On
Coast Carriage Co. Vehicles
Cor. 12th and Jackson Sts.

Benj. Curtaz & Son, Inc.
PIANOS, PLAYER PIANOS, ORGANS and MUSICAL MERCHANDISE
1321 Broadway
Phones { Oakland 2653 Home A 1414
H. L. Curtaz, Pres. W. E. Fitzsimmons, Mgr.

House Wiring Bells Installed EAGLE ELECTRIC CO. Motor Work Estimates Furnished
Gas and Electric Fixtures — Electrical Supplies — Repair Work a Specialty
H. A. Kohlmyer, Manager, Phone Merritt 3926 1206 13th Ave., Near 14th St., East Oakland Phone Merritt 45 Home B1531

NOTARY REAL ESTATE
OLAF J.
HANSSEN
SEE PAGE 6
GENERAL BROKER

How about "Smith"? Is he good pay?—We can tell you how he paid the other fellows.
WELLMAN-ROBBINS MERCANTILE AGENCY, 228-229 Bacon Building TWELFTH AND WASHINGTON

WHITE GARAGE
THE WHITE COMPANY
538 Seventeenth St. - Oakland

A reinforced concrete building of 30,000 square feet affords unusually attractive accommodations for automobiles. Repair shop unexcelled for steam or gasoline cars.

Oakland Conservatory of Music
The largest and most thoroughly equipped School of Genuine Musical Instruction on the Pacific Coast.
Director ADOLF GREGORY
1170 Madison St., Bet. 13th and 14th
Sunset Oak. 4922 Home A2922

Park Andrew, clk, r 389 22d.
Park Beulan, clk, b 1366 12th.
Park Charles, r 417 66th, Claremont.
Park Charles S, plumber F J Courtney, r Bond nr Whittier, Fruitvale.
Park Ella (wid Robert), r 1366 12th.
Park Exchange Hotel, T D Balderston propr; n s Park av at S P R R, Emeryville.
Park E, milliner Taft & Pennoyer, r Melrose.
Park Ida, clk Taylor & Park, b Commerce nr High, Melrose
Park James, bartndr, r 1684 11th.
Park James R, bartndr 1791 7th, rms 7th nr Campbell.
Park Jesse V, painter, rms 1667 8th.
Park V H, car opr O T Co, r Jones av.
Park Wemyss, mngr California Bank (23d av branch), r 1274 23d av.
Park Wemyss Jr, clk, b 1724 23d av.
Park Wm R, r 1366 12th.
Parke Henrietta W, b 5882 San Pablo av.

PARKE J H,
Propr Parke Machine Works; r 5882 San Pablo av.

PARKE MACHINE WORKS,
J H Parke, Propr; Dealers in Gas, Gasoline, Oil and Steam Engines, Steam Centrifugal and Power Pumps 404 3d near Franklin, Phone Oakland 4745. (See Classified Machinists.)

Parke Robert W, brakeman S P Co, r 966 Center.
Parker Albert P, r 379 Lee.
Parker Alline, student, b 1043 Poplar.
Parker Alonzo E, r 170 E 16th.
Parker Annie (wid Abner), r 353 E 15th.
Parker Arthur B, b 2057 Filbert.
Parker Aubrey N, mach, r e s Laguna 9 n Hopkins, Fruitvale.
Parker Benjamin, fireman The Paraffine Paint Co.
Parker Bernice G, b 1409 West.
Parker Bert, b 644 12th.
Parker Bert B, sanitary insptr, rms 866 Peralta.
Parker Bessie E, waiter 475 10th, rms 1014 Castro.
Parker Carl, r 1644 26th av, Fruitvale.
Parker Carl S, messr, r 710 18th.
Parker Catherine, b 1327 25th av, Fruitvale.

W. T. HARRIS
Real Estate and Insurance
Loans 113 TELEGRAPH AVENUE
PHONES: OAK. 3040 HOME A3060

Parker Challen R, broker, r 660 Oakland av.
Parker Charles, brakeman S P Co, r 1063 11th av.

PARKER CHESTER S,
Mngr Sperry Flour Co, r 1459 West.

Parker Clara, dom 1222 E 16th.
Parker Clarence W, painter, b 363 E 15th.
Parker Clark, r 660 Oakland av.

PARKER C M T,
Mngr Massachusetts Mutual Life Ins Co, r 1258 26th av, Fruitvale.

Parker David, clk R M S, r 1043 Poplar.
Parker David J, driver, r Baker av se cor Lawrence Pitchburg.
Parker Della M, stenogr Bryant & Gerge.
Parker Drury B, rms 1629 8th av.
Parker Edgar H, lather, r 605 18th.
Parker Edna, student, b 1043 Poplar.
Parker Edward A, clk, b 829 Tel av.
Parker Edward R, waiter, b 1037 65th.
Parker Edward J, fuel 833 Telegraph av, r 829 same.
Parker Edwin E, r 1029 59th.
Parker Eliza, b Industrial Home.
Parker Emily, b 379 Lee.
Parker Emma T, rms 537 23d.
Parker E N, emp S P Co, r 1716 18th.
Parker Frank, r 1338 26th av, Fruitvale.

SHROUT-SHORTT REALTY COMPANY
1264 Broadway, Oakland, Calif.
Property Specialists
Correct Representations
City Property & Ranches

Parker Frank L, millman, r 3510½ Putnam, Fruitvale.
Parker Frank R, clk, b 613 19th.
Parker Frank W, mach, r 3209 School, Fruitvale.
Parker Frederick, janitor Albany Blk, r same.
Parker Frederick, carp, b 831 32d.
Parker Frederick H, colr, r 1328 11th av.
Parker Frederick L, student, b 1328 11th av.
Parker Frederick L, treas Eureka Mill & Lumber Co, r 3510 Putnam, Fruitvale.
Parker F C, mngr Pac Coast Biscuit Co, r S F.
Parker George A, sec Board of Health, r 866 Peralta.
Parker George V, painter, b 363 E 15th.
Parker George W, bartndr 1252 Bway, r 944½ 35th.
Parker Gordon E, salsn G A Taylor, r 1456 47th av, Melrose.
Parker Harry, carp, b 467 20th.
Parker Harry N, elec, b 822 37th.
Parker Hazel A, b 1409 West.
Parker Hearst, chauffeur 28 Orange av.
Parker Helen, clk S P Co.
Parker Herbert, carp, b 662 E 12th.
Parker Herbert R, lather, b 831 32d.
Parker Ida, waiter 534 14th, rms 567 8th.
Parker Ira L, pipefitter S P Co.
Parker James, r 9 Watts.

OCCIDENTAL BUILDERS' SUPPLY CO. PHONE BERKELEY 3751
OFFICE AND WAREHOUSE
2043 Shattuck Ave. Berkeley
Brick, Lime, Cement and Plaster

PHOENIX FLOUR
THE WHITEST
THE BEST
ASK YOUR GROCER

HOLCOMB REALTY CO.

Parker James E, mach, r 710 18th.
Parker James W, carp, r 218 Locksley av.
Parker John, mach Standard Gas Eng Co, r 1052 E 15th.
Parker John, painter, b 662 E 12th.
Parker Joseph, clk Owl Drug Co, r 613 19th.
Parker Joseph, carp, b 857 20th.
Parker Joseph A, vice pres Oakland Mineral Water & Syphon Co, r S F.
Parker J, rms 409 8th.
Parker J Lillian, dressmkr, b 1409 West.
Parker Katherine L, b 664 10th.
Parker Kid, cir dept Tribune Pub Co, r Persimmon, Fruitvale.
Parker Leila M, actor, b 468 37th.
Parker Lewis G, real est 825 Myrtle, r same.
Parker Lillian A, bkpr E J Parker, r 829 Telegraph av.
Parker Mrs Loda, r 1409 West.
Parker Lora, b 1123 E 21st.
Parker Loren G, copyist Hall of Records, r 883 Milton.
Parker Louise, stenogr Henderson-Tapscott Co, b 2308 Virginia.
Parker Luke A, curator West Oakland Free Library Reading Room, r 866 Peralta.
Parker L L, salsn, r 68 25th.
Parker Mabel A, clk P O, b 829 Tel av.

MUNICH ART GLASS CO., Inc.
Designers and Makers of
STAINED GLASS WINDOWS
Hard Metal Work
510-512 TURK ST., Near Larkin
Phone Franklin 1588 SAN FRANCISCO

Parker Mrs Mamie E, linenwoman S P Co.
Parker Marcus, janitor Beth Jacob Congregation, r 715 Market.
Parker Mary (wid Walter), b 379 Lee.
Parker Nellie, b 379 Lee.
Parker Oscar W, marine capt S F O & S J Ry, r 1125 Oakland av.
Parker Ottille, b 1125 Oakland av, Piedmont.
Parker Mrs Phebe, b 1456 Bryant av, Melrose.
Parker Rachel M (wid Lee M), r 468 37th.
Parker Ray E Jr, bench hand S H Wilson & Son, r 1327 25th av, Fruitvale.
Parker Robert, blksmith S P Co.
Parker Robert C, clk Taylor & Co, r 1043 Poplar.
Parker Robert E, millhand, r 1222 E 16th.
Parker Robert L, cond Santa Fe.
Parker Robert O, b 634 61st.
Parker Roy, tmstr, b 1338 26th av, Fruitvale.
Parker Ruel, clk S P Co, r 3417 Washn, Fruitvale.
Parker Samuel, b 1718 Redwood av, Fruitvale.
Parker Samuel, grocer 835 Telegraph av, r 504 24th.
Parker Samuel, janitor Syndicate Bldg, r 948 Pine.

R. J. PAVERT
Practical Builder Expert Appraiser
Loans Homes Built and Sold on Easy Terms. RESIDENCE and OFFICE
40 CROSBY AVENUE
Phone Merritt 161 FRUITVALE, CAL.

Parker Samuel C, r 1456 Bryant av, Melrose.
Parker Theodore, waiter, b 1037 65th.
Parker Theodore, plumber, b 1125 Oakland av, Piedmont.
Parker Thomas L, druggist, r 664 10th.
Parker T H, colr S P Co, r 1328 11th av.
Parker Wm, clk J E Johnson, r Grand nr Oak, Fitchburg.
Parker Wm H, clk, b 613 19th.
Parker Wm H, lawyer, r 1934 Filbert.
Parker W R, eng S P Co, r 1623 11th.
Parker Mrs Zeruah, b 623 61st.
Parkhurst Al G, tmstr, r 1016 Pine.
Parkhurst Charles O, dairyman, r 910 Arlington av.
PARKHURST M C, Mngr Crescent Loan Co, r Berkeley.
Parkin Alice, clk, b 1019½ Wood.
Parkin Joshua, marine eng S P Co, r 1019½ Wood.
Parkin Wm H, mach appr S P Co, r 1019½ Wood.
Parkinson Belle (wid Samuel H), r 4082 Lusk.
Parkinson James C, gilder, r 145 10th.
Parkinson Mary, notary 913 Union Sav Bank Bldg, b 145 10th.
Parkinson Ralph C, coal, r 609 Vernon av.
Parkinson & Bergstrom, Joseph Norris mngr, architects 14th nw cor Clay.
Parkison Sarah L (wid M C), r 354 59th, Claremont.
Parks Edward, tmstr 2d St Planing Mill.
Parks Fred, clk Dodge, Sweeney & Co, r Jones nr E 14th.
Parks Nellie B, b 459 Orchard.
Parks Richard H, lab S P Co, r 1823½ 7th.
Parks Rollie R, pkr, r 642 47th.
Parks Theodore, moved to Goldfield, Nev.
Parks W, switchman S P Co, r 755 Webster.
Parks W, ydman S P Co, r S F.
Parks W B, correspondent Holbrook, Merrill & Stetson, r Berkeley.
Parlee Asa J, carp, rms 254 12th.
Parletto John, lndrywkr Contra Costa Lndry, r 712 5th.

H. J. SQUIRES CO.
Berkeley Real Estate and Insurance
TELEPHONE BERK. 1631
2106 VINE BERKELEY

FITZ
COMPANY
Real
Estate
WE SELL
Oakland
Alameda
Berkeley
Fruitvale
Los Gatos
and the
Santa Cruz
Mountains
1313
BROADWAY
Opp. Postoffice
Oakland
California
Phone Oakland 7932
ASK
FITZ
ABOUT
IT

RALEIGH BROS., 472 TENTH ST.
REAL ESTATE, INSURANCE AND
MONEY BROKERS
Phone Oakland 1919 Home Phone A2061

WHITE GARAGE
LAGUNA FRENTLIN
BEATING REPAIRING.

Walter S. Mackay & Co.
CARPETS FURNITURE DRAPERIES
418 to 424 Fourteenth Street, Oakland, Cal.

Your Credit Is Good at Breuner's
13th & Franklin Sts.
Furniture, Carpets, Stoves Etc.

Parletto Pompe, emp Contra Costa Lndry, r 758 Brush.
Parliger Joseph, helper Zenith M & L Co, b 670 E 16th.
Parmelee Chauncy, messr, r 1051 Poplar.
Parmelee John, dep sheriff, r 2106 Adeline.
Parmelee John W, real est, r 2106 Filbert.
Parmelee Maud, clk H C Capwell Co, b 2106 Adeline.
Parmenter Charles H, b 2027 Richmond Boul.
Parmenter George L, bkpr, r 6426 Duncan, Claremont.
Parnell Edward H, car opr, rms 1220 2d av.
Parnell John, waiter, rms 763 4th.
Parodi August, lab, r 910 Wheeler av, Fruitvale.
Parodi Domingo (Bruzzone Bros & Co), r 710 Pacific av.
Parodi James, lab, r 4530 Grove.
Parolio Martin, cook, r 814 Pine.
Parott Marie, dom, b 2391 Fruitvale av.
Parper Chester S, mngr Sperry Flour Co, r 1459 Walnut.
Parr Marcus, elec, r 1157 E 27th.
Parr Mrs Myra F, furn rms 1603½ Bway.
Parr Wm J, elec G J King, r 3308 Davis.
Parratt Alfred P, clk O G L & H Co, r 1009 9th av.
Parratt Frederick, ins agt, r 456 E 18th.
Parratt H V, mngr, cir Tribune Pub Co, r Alameda.
Parree Lyman P, letter carrier, r 1375 16th av.
Parrett Albert, b 4197 Lusk.
Parris Edward, messr Key Route Inn.
Parrish, see also Parish.
Parrish Benjamin F, emp Phoenix Milling Co, r 1172 Hopkins.

PARRISH CHARLES C,
Mngr W H Parrish, b 1535 Webster.

Parrish Charles H, candymkr, rms 931 Filbert.
Parrish Edward, tinner, rms 327 24th.
Parrish Henry C, eng, r 751 Aileen.
Parrish Wilfred E, with W H Parrish, b 1535 Webster.

A. GABRIEL
Locksmith and Electrician
GENERAL REPAIR SHOP
465 8th St., Bet. Broadway & Washington
OAKLAND, CAL.
Phone Oak. 3424 Res. Phone Pied. 232

PARRISH WM H,
Truck and Expressman; Safe Moving a Specialty; Stand and Office 428 6th. Phones Oakland 564 and Home A1564; r 1535 Webster. (See adv.)

WM. H. PARRISH

Truck and Expressman
Stand and Office: 428 Sixth Street
Residence 1535 WEBSTER ST. OAKLAND, CAL.
Machinery and Safe Moving a Specialty. All orders promptly attended to at lowest rates.
OAKLAND 564 : PHONES : HOME A 1564

Parrott A C, musician, r Maple av cor Kansas.

Bay City Well Works
Well Drilling, Boring and Pump Work
Warehouses and Shop 7th & Cedar Sts., Oakland; Park Ave. & Horton St., Emeryville
GEO. P. MARCUS, Proprietor
Phone Piedmont 2270 Res. 1046 54th St., OAKLAND

Parrott Edward M, clk, r 967 Grove.
Parrott Frank E, tmstr, r 699 E 27th.
Parrott Herbert W, appr W C Orcutt, b 666 10th.
Parrott Levy S, died June 28, '07.
Parrott Lewis A, plumber, b 666 10th.
Parrott Lucy A, stenogr W P Fuller & Co, b 666 10th.
Parrott Mary E (wid Levy S), r 666 10th.
Parrott Wm, r 1049 62d.
Parrott Wm S, artist, r e s Laguna av 5 n Hopkins, Fruitvale.
Parry, see also Perry.
Parry George M, patternmkr White Ornamental Iron Co, r 629 Tel av.
Parry Harry, painter S P Co, r 1458 Fremont.
Parry Harry, printer, r 1012 5th.
Parry Herbert, lab, r 843¼ Fallon.
Parry Isaac M, mngr Jackson Bros 1615 Bway, r 1458 Castro.
Parry Milman, druggist, r 1458 Castro.
Parry Thomas H, truckman O T Co, r 684 Brockhurst.
Parshelsky Abraham, news agt Denison News Co.
Parshley Emily, seams, b 863 28th.
Parson Mrs Maud, b 667 11th.
Parson Oliver S, b 2018 Adeline.
Parsons Allee, b 920 8th.

PARSONS ANNA J,
Principal Parsons Private School 864 34th, r same.

Painters' and Paper Hangers' Outfits
Henderson Mfg. Co.
Ladders and Woodenware Specialties
East 14th St. and 14th Ave.
Oakland, Cal.
Phones: Merritt 403 Home B1403

MUSIC AND MUSICAL MERCHANDISE
Pianos: WEBER, Pianola Pianos, Blasius & Sons; J & C Fischer, Kohler & Chase, Kohler & Campbell
1013 1015 Broadway, Oakland, Cal. KOHLER & CHASE, Inc.
ESTABLISHED 1850 TELEPHONE OAKLAND 1009

Melrose Lumber and Supply Co. Office, Yards and Mill: Opp. MELROSE Station, S.P.R.R.
C. N. HENDERSON, Manager Phone Merritt 251 E. 14th St., 45th and 46th Avs.

HOLCOMB REALTY CO. BUY SEE PAGE THREE RICH FARMLAND OHEAD

Parsons Benjamin W, news agt, r 1155 Campbell.
Parsons Caroline, student, b 976 6th av.
Parsons Caroline L (wid Thomas J), r 976 6th av.
Parsons Charles W, bkpr A E Fox & Co, r Berkeley.
Parsons Eldon R, storekpr Com Dept S P Co, r 373 E 14th.
Parsons Elizabeth (wid Henry H), r 957 Grove.
Parsons Etta, b 976 6th av.
Parsons Frank C, news agt, b 1155 Campbell.
Narsons Fred D, mngr Judson Mnfg Co, r Alameda.
Parsons George, mach O T Co, r Berkeley.
Parsons George H, plasterer Roberts Bros Co, r 860 E 20th.
Parsons George W, tel opr, r 1100 55th.
Parsons Harry N, painter, b 1028 53d.
Parsons James A, boxmkr, r 3768 Howe.
Parsons James E, brakeman S P Co, r 211 12th.
Parsons John N, elec, r 1072 E 15th.
Parsons John S L, baggageman S P Co, r 1722 9th.
Parsons John W, r 920 8th.
Parsons Joseph N, carp, r 1028 53d.
Parsons Leland S, b 3768 Howe.
Parsons Louis, cook, r 866 Jefferson.
Parsons Louis M, appr, b 866 Jefferson.

California Vulcanizing and Rubber Works
176 Twelfth St.
Auto Tires and Tubes. Tire Repairing our Specialty
Oakland 3882 — Phones — Home A 4523

Parsons Maud M, comp O G L & H Co, rms 667 11th.
Parsons May, clk A Schlueter & Co, b 920 8th.
Parsons Myrtle, student, b 1424 Franklin.

PARSONS PRIVATE SCHOOL,
Anna J Parsons Principal, 864 34th.

Parsons Rollan R, clk Cape Ann Bakery, rms 856 Madison.
Parsons Russell, driver Eng Co No 1 O F D, rms 519 15th.
Parsons Susan H (wid A W), r 924 Filbert.
Parsons Willard M, student Heald-Dixon Coll, b 976 6th av.
Parsons Wm, driver The Hopkins Co, rms 1142 23d av.
Parsons Wm W, fireman Coast Mnfg & Supply Co, r e s Henry nr E 14th, Fitchburg.
Parsons Winnie, tel opr, b 1424 Franklin.
Partanen Samuel, tailor, r 4798 Shattuck av.
Partee Samuel, hostler Union Oil Co.
Partello Augustus C, painter S P Co, r 1852 8th.
Partello Ella (wid Walter), r 1791 5th.
Partello Jennie, clk J A Joyce, b 1852 8th.

H. D. IRWIN
Berkeley Real Estate
3264 Adeline Street
Phone Berkeley 1107 BERKELEY

Partello Josephine L, clk J A Joyce, b 1852 8th.
Partello Theodore E, b 1852 8th.
Partensky C F, brakeman S P Co, r 1370 15th.
Partensky Julian, painter S P Co, r 719 Jefferson.
Partington John A, clk Pac Coast Borax Co, r S F.
Partington Richard L, curator Piedmont Art Gallery, r Hazel Lane, Piedmont.
Parton Fanny, bkbndr Pacific Manifolding Book Co, b 801 Grove.
Partridge Abram P, carp, r 1416 9th.
Partridge Carrie L (wid Alfred), b 4203 Piedmont av.
Partridge Charles A, foreman, r 51 Loma Vista av, Fitchburg.
Partridge Edward B, auditor Wm Cluff Co, b Hotel Metropole.
Partridge Frank, bkpr, rms 1395 Franklin.
Partridge George H, doorkpr Novelty Theater, r 1129 Myrtle.
Partridge Harry, r 1626 11th.
Partridge Harry B, boilermkr, b 825 Union.
Partridge Herbert J, clk Hall Warehouse Co, rms 963 10th.
Partridge H M, cond S P Co, r 1395 12th.
Partridge Joseph, b 825 Union.
Partridge Katherine (wid Wm), r 86 8th.
Partridge Martha (wid Wm), r 1718 8th.
Partridge Sanford, waiter, rms 546a 20th.
Partridge Wm, cond, r 956 Kirkham.
Parue James, cond, r 628 47th.
Parvia Joseph Jr, lab, b 732½ Myrtle.
Parvia Rosa (wid Joseph), r 732½ Myrtle.
Paschene Charles L, pastryman 1307 Bway, rms St Paul House.
Paschold Charles, tailor Don M Morris, b 826 14th.
Pascoe Henry, r 1274 Franklin.
Pascoe Henry, musician, rms 801 Campbell.
Pascoe J, b Industrial Home.
Pascoe Milton H, salsn G B M Gray, r 1374 Franklin.
Pascoe Montgomery J, carp, r 1218 13th av.
Pascoe Zetta, milliner, b 1218 13th av.
Paselk George, porter, b 1066 Wood.
Paselk Walter, porter, b 1066 Wood.
Pashold Mark, bkpr, b 1371½ 12th.
Pasini E, lab Pullman Co.

GENERAL JOBBING Phone Berkeley 1712
NORTH BERKELEY PLUMBING CO.
Plumbing, Tinning and Gas Fitting
Sheet Metal Work
1504 Shattuck Ave. Berryman Station Berkeley

Century Electric and Fixture Co.
SUPPLIES, WIRING, REPAIRS, FIXTURES
1375-1377 Broadway
PHONES { SUNSET OAKLAND 911 HOME A 2911

ESTERLY CONSTRUCTION CO.
CEMENT CONSTRUCTION
Sidewalks, Walls, Foundations
Berkeley Phone 57
Successors to
LINDGREN-HICKS CO.
Oregon and Adeline Sts.

WESTERN STAGE APPLIANCE CO.

O. E. HOTLE & CO.
Realty, Bonds & Finance Co., Inc., Consolidated
REAL ESTATE INVESTMENTS
Phones: Oakland 35. Home A2557
AUTOMOBILE SERVICE
1172 BROADWAY, Cor. 14th St.
OAKLAND, CAL.

EAST SHORE LUMBER CO.
Main Office and Yard
DeFREMERY WHARF

Pasker Anna, actress Idora Park.
Paslaqua M A, salsn Brittain & Co, b 1356 Harrison.
Pasnault Alexander, r 735 Market.
Pasnault Marguerite, b 1404 10th.
Pasneurt S, carp, r 753 Castro.
Pasno Andrew, helper United Iron Wks, r 715b Castro.
Pasqual Manuel, lab, rms 757 Peralta.
Pasquini Dominique, saloon 1501 5th, r 1503 same.
Passagno Joseph, candymkr Pac Coast Biscuit Co, r 711 Myrtle.
Passet Alice, cashr, b 1442 E 18th.
Passet Sophie (wid Wm), b 1442 E 18th.
Passetti Arthur, cook, b 1227 34th.
Passion Joseph, lab S P Co.
Passmore M, bkpr, rms 1001 Adeline.
Passur Harry, tinsmith, r 1112 Wood.
Pastano Frank, lab S P Co.
Pasthold Constant, dom 761 E 17th.

PASTIME CLUB,
J W Nuby & Son Proprs, Pool, Billiards, Cigars and Tobacco 1730 7th, Phone Oakland 7698.

Pastorelle Fannie, lndrywkr Union French Lndry, b 841 Isabella.
Pastorelle Frank, lndrywkr Union French Lndry, b 841 Isabella.
Pastorino Louis A (Garabaldi Bros & Co), r 968 Kirkham.
Pastrone Mrs Ida, shaker Yosemite Lndry, r 210 53d.
Pasweeney Mary (wid Joseph), r 708 4th.
Pataga Fernando, salsn W F Guichard, r 1154 5th.
Patelow Oliver, porter 466 9th, rms 808 Jefferson.
Paterson, see also Patterson.
Paterson Arthur H, carp, r 1018 E 16th.

PATERSON EDWARD M,
Physician and Surgeon, Office Hours 2-4 and 7-8 P M, 1465 8th av sw cor E 20th, Phones Merritt 265, Home B1859; r same.

PATERSON EFFIE WAITE,
Physician and Surgeon, Office Hours 2-4 and 7-8 P M, 1465 8th av sw cor E 20th, Phones Merritt 265, Home B1859; r same.

SCOTT'S EXPRESS
FREIGHT DISTRIBUTORS
Phone Oak. 6375 Temporary 2580

Paterson George W, mach, r 1115 34th.
Patery Claude A, driver Am Biscuit Co, r Berkeley.
Patery J P, horseshoer 376 11th, r Berkeley.
Patison Letitia (wid Wm), r 1461 Bay av, Melrose.

PATMON THOMAS
(Draper & Patmon Draying & Storage Co), r 1081 5th av.

Patous John, carp, r w s Rhoda av 3 n Carmel, Fruitvale.
Patrice Marie, dom 999 43d.
Patricio Frank, deckhand S P Co.
Patrick Andrew R, creamery, r 1457 8th av.
Patrick Anna E (wid Wm), r 1721 Myrtle
Patrick George, rms 803 Clay.
Patrick James, rms 23d nw cor San Pablo av.
Patrick James C, pump mach S P Co, r 1144 Union.
Patrick John, stevedore, rms 459 22d.
Patrick Joseph R, cook, r 834 Campbell.
Patrick Peter, bartndr 1786 7th.
Patridge Kathryne, stenogr, b 1424 Franklin.
Pattarga Stella (wid James), r 837 Isabella.
Pattarga I, wrapper H C Capwell Co, b 837 Isabella.

The Business University of the West

POLYTECHNIC Business College
Leads the West

Patten B E, cond Pullman Co, r S F.
Patten Lloyd H, painter S P Co, r Berkeley.
Patterson, see also Paterson.
Patterson Ada, tchr Polytechnic Business Coll, b 972 Jackson.
Patterson Alexander J, treas and mngr Pac Coast Mill & Lumber Co, r 576 20th.
Patterson Carl C, car opr, r 1610 9th av.
Patterson Charles, elec, r 1758 14th av.
Patterson Charles S, died Sept 28, 07, age 31.
Patterson Clara (wid Edwin R), r 3020 E 23d.
Patterson Clara R, bkpr Cumming & Woodworth, b 685 Sycamore.
Patterson Clyde, mach, b 960 Chestnut.
Patterson David W, missionary Church of God, rms 719 54th.
Patterson Mrs Dora B, hair specialist, r 1267 Clay.
Patterson Edwin R (E R Patterson & Co), and pres and mngr Patterson Oil Burner and Clipper Co, r 5316 E 14th, Melrose.
Patterson Edwin S, clk S P Co, r 1112 Willow.
Patterson Emma, rms 1009 Franklin.
Patterson Ernest, cook, r 34 Mead av.
Patterson Mrs Eva, b 966 Kirkham.

Ringnalda Normal Institute, prepares Teachers for County Teachers' Examinations Room 288, Bacon Block

Howard Springs
Lake County, California Phone Piedmont 413
42 Mineral Springs, Hot Sulphur, Borax and Magnesia Baths. Cure all cases of Rheumatism, Stomach, Liver and Kidney Trouble.
Miss C. Wheeler, Proprietor
J. W. Wheeler, Manager
4916 Telegraph Ave.
Reference: Any guest for past Twenty Years

SUNSET LUMBER COMPANY
Main Office and Yard
First and Oak Sts.
Oakland
Tel. Oakland 176
C. H. OLINGER, Manager
Branch Yard
E. 12th and 17th Ave.
East Oakland
Tel. Merritt 22

HOLCOMB REALTY CO.
MANAGERS
SUBDIVISION
EXPERTS

Patterson E R & Co (E R Patterson), mach shops and garage 5316 E 14th, Melrose.
Patterson Frederick, r 1267 Clay.
Patterson George, mach Judson Mnfg Co.
Patterson Mrs George, r 685 Sycamore.
Patterson Gladys, b 960 Chestnut.
Patterson Hubert, r 960 Chestnut.
Patterson Ida, clk 534 14th, rms 806 Jefferson.
Patterson Ida T, clk N O Patterson, b 1240 13th av.
Patterson James, lab S P Co.
Patterson James, carp O T Co, r 136 Hannah.
Patterson Jennie L, artist, b 3020 E 23d.
Patterson John, carp, b 136 Hannah.
Patterson John, driver, b 355 Tel av.
Patterson John, carp O T Co, r 844 Franklin.
Patterson John C, b 1758 14th.
Patterson John D, chef, b 1811 8th.
Patterson John F, printer, r 1075 E 25th.
Patterson John W, r Alice nr Rose av, Leona Heights.
Patterson John W, agt Fisher Lumber Co, r Beulah Heights.
Patterson Lettie, clk Abrahamson Bros, b 117 Eleth av.
Patterson Lu R, stenogr Johnson & Shaw.

Patterson Miss L, seams Kahn Bros, b 1318 7th.
Patterson Mary (wid James), r 4115 Terrace.
Patterson Minnie A (wid Edward), b 1844 Valdez.
Patterson Nellie (wid Wm), b 601 63d.
Patterson Nettie O (wid James), delicatessen 1240 13th av, r same.
Patterson Oil Burner & Clipper Co (Inc), E R Patterson, pres and mngr; J J Vallier, sec; Harry Stuart, treas; 5316 E 14th, Melrose.
Patterson Ralph J, glazier, b 117 Eleth av.
Patterson Robert L, theatrical mngr, r rear 3103 Belmont.
Patterson Rosa, student, b 1131 1st av.
Patterson Ruth, clk, b 1318 7th.
Patterson Stuart H, emp American Rubber Mnfg Co, b 1129 San Pablo av.
Patterson Wm, b 34 Mead av.
Patterson Wm, watchman, r 813 Campbell.
Patterson Wm G, auditor, r 1057 56th.
Patterson Wm W, clv eng, r 545 37th.
Pattiani Irene, b 110 Glenn av.
Pattiani Wm L, salsn, r 110 Glenn av.
Patton Anna M (wid Joseph J), b 1041 55th.
Patton Edna (wid Joseph H), r 550 Jones
Patton Harry H, paper hngr, b 550 Jones

WESTERN FUEL COMPANY
FIRST and MARKET STS
General Selling Agents
Standard Portland Cement

Patton Mrs Isabel, turn rms 1165-7 Jefferson, r same.
Patton Leila, stenogr, b 533 32d.
Patton Mrs Mary S, postmaster Piedmont, r n upper end of Worcester av nr Scenic av, Piedmont.
Patton Murl P, optician C H Wood, b 2007 Richmond Boulevard.
Patton Wm O, brakeman, r 821 Magnolia.
Patullo James, emp Cal Cotton Mills, r 530 Kennedy.
Pau Charlotte, music tchr 588 36th, r same.
Paudveris Dennis, fireman, r 1658 16th.
Paujae Julian, r 510 6th.
Paukey John E, waiter S P Co, r 922 San Pablo av.
Paukey Samuel V, waiter S P Co, r 712 Myrtle.
Paul Albert H, master mariner, r 879 56th.
Paul Albert H Jr, lineman, b 879 56th.
Paul Amelia S (wid Joseph), b 1203 Castro.
Paul Annie, dressmkr 250 Harlan, r same
Paul Barbara M (wid John), r 571 10th.
Paul Charles N, switchman S P Co, r 1117 Jefferson.
Paul David D, waiter, rms 818 Kirkham.
Paul Emma, bkpr Irvine Stanton Co, b 918 Adeline.
Paul Evelyn, carpet sewer S Anderson.
Paul Frank, lab, rms 250 Harlan.
Paul F, fireman S P Co, r 956 Wood.
Paul Georgie (wid Wm), rms 546 24th.
Paul Henry, watchman S P Co, r 250 Harlan.
Paul Joseph, brakeman S P Co, r 250 Harlan.
Paul Louisa, b 250 Harlan.
Paul Manuel, bkpr, b 2117 Adeline.
Paul Margaret (wid Colin), r 620 Tel av.
Paul Martin A, painter, b 571 10th.
Paul Mayme A, clk S N Wood & Co, b 726 11th.
Paul Owen, saloon 4315 E 14th, b 4309 E 14th, Melrose.
Paulas Frank, lab S P Co.
Paulding John W, clk, b 3044 Blossom.
Pauley Archie, eng S P Co, b 720 7th.
Pauli Alice L, clk Taft & Pennoyer, b 1324 12th.
Pauli Amanda, glovemkr, b 1324 12th.

J. H. Macdonald & Company
REAL ESTATE
INSURANCE
PHONE OAKLAND 322 HOME A3322
1052 BROADWAY

SAY YOU
want your
Real Estate
in good hands
Collect Rents
Attend to Repairs
Pay Taxes
Insure
at a small monthly cost to you
Satisfied Clients my best reference
Bank References Besides
PERCY L. BLISS REAL ESTATE
468 11th St.
Bacon Building
Phone Oakland 335

DAVIS & ELFEN OPTICAL CO.
RELIABLE GLASS MAKERS
410 Fourteenth St., Oakland
Phone Oakland 8278 Elks Building

DR. T. L. BOMANNON
TREATS CANCERS
BERKELEY

Gilt Edge Bourbon
WICHMAN, LUTGEN & CO., Inc.
Sole Proprietors
431-439 Clay - - San Francisco

STORAGE
Your Furniture Stored in FIRE PROOF Warehouse---$1.50 per load and up. Cheap Insurance
Call up F. F. PORTER, the Real Estate and Loan Broker, 466 Eighth Street. Either phone 1990

WESTERN BUILDING MATERIAL CO.
FIRST and MARKET STS.
BRICK, FIRE BRICK, ROOFING SLATE, CEMENT, LIME, PLASTER TERRA COTTA, SEWER PIPE, AND BUILDING MATERIAL

Pauli Frank, r 631 Filbert.
Pauli Frank, lab, rms 652 Linden.
Pauli Otto, clk S P Co, r 1324 12th.
Pauline George, carp, b 366 2d.
Pauline John, shipwright, r 209 3d.
Pauline Mrs Mary, r 366 2d.
Paulini Domonic, porter, r 1718 5th.
Paulini Marguerite, b 1718 5th.
Paulk J F, warehouseman Hall Warehouse Co, r Melrose.
Paull Nicholas, r 529 66th.
Paulos M, lab S P Co, r 814 Wood.
Paulovich Stephen, watchman S P Co.
Pauls Dorothy, b 1205 23d av.
Pauls Eleanor, b 1205 23d av.
Pauls Lutilda (wid Henry), r 1205 23d av.
Paulsen, see also Paulson and Poulsen.
Paulsen Carl, lithogr Schmidt Lithograph Co, r Berkeley.
Paulsen Hans, gardener 3715 Piedmont av.
Paulsen Henry, mach, r 809 Merrill av, Fruitvale.
Paulsen J, b Industrial Home.
Paulsen Louis, clk F C Deering, r 1029 San Pablo av.
Paulsen Ludwig C, 3d officer str Piedmont.
Paulsen Mattie, bkpr, b s s Allendale av cor Bargain, Allendale.
Paulsen Peter, lab, b 5867 Occidental.
Paulson, see also Paulsen and Poulsen.
Paulson Andrew C, colr P C Frederickson, b 2509 Redwood rd.
Paulson Axel J, eng, r 1324 Kirkham.
Paulson Edward, master mariner, r 1410 17th.
Paulson Frank R, carp, b 818 36th.
Paulson F, waiter, rms 408 13th.
Paulson George A, supt, b 818 36th.
Paulson Gustave C, deckhand S P Co.
Paulson Harold E, supt constr, b 1417 West.
Paulson Harry H, bkpr, b 174 10th.
Paulson Harry, appr B C McManus, r Fruitvale.
Paulson Harry W, boilermkr S P Co.
Paulson Henry, carp, b 109 5th.
Paulson Julia (wid Christian), b 1417 West.
Paulson Mrs J, bkpr Domestic Lndry Co, r 1417 West.
Paulson Nels, carp, r s s Maple 1 e Baker av, Fitchburg.

ARTHUR G. NASON & CO.
FIRE ACCIDENT HEALTH
INSURANCE
LIABILITY ELEVATOR PLATE GLASS
Third Floor First National Bank Bldg.
Junct. San Pablo Ave. & Broadway

Paulson Paul, insptr, b 818 36th.
Paulson Peter, deckhand, r 2630 Talcott av, Fruitvale.
Paulson Ryland, spl officer, r 818 36th.
Paulson Theodore, fireman S P Co.
Paulson Walfred L, clk, r 666 36th.
Paulson Wm O, bkpr, b 818 36th.
Pauly Anna, b 2714 Fruitvale av.
Pauly Mathias, meat cutter Fred Becker Co, r 2714 Fruitvale av.
Pausonno Samuel N, carp O T Co, r 753 Castro.
Pauter Irving C, letter carrier, r 5th av and Laurel.
Pavao John, lab, r 736 Henry.
Pavao Jose S, tmstr J B Silveira & Co, r 732 Myrtle.
Pavao Manuel, carp, b 818 Henry.
Pavao Manuel, helper United Iron Wks, r 1437 E 9th.
Pavao Manuel, lab, r 1317 19th av.
Paver Anton, lab, r 747 Market.

PAVERT REMY J,
Contractor and Builder; Real Estate 40 Crosby Av, Fruitvale, r same. (See right top corner cards.)

Pavesi Serafino, shoemkr 817 Henry, r same.
Pavillard Eugene L, poultryman r e s Birdsall av 3 n Pleasant av, Melrose.
Pavliger Henry, tailor J Johnson, r 670 E 16th.

Oakland Berkeley Country Properties
Insurance Renting Leasing Collecting
PHONE TEMPORARY 3871
JACQUES & THALER
REAL ESTATE
255 Montgomery Street
SAN FRANCISCO, CAL.

Pavliger Joseph, millhand, b 670 E 16th.
Pavliger Victor, b 670 E 16th.
Pavlovich Anton, waiter 857 Pine, r 1009 Wood.
Pavo Antone, lab, rms 666 E 16th.
Pavon Manuel, lab, r 1317 19th av.
Pavonge Manuel, lab S P Co.
Pavonge Manuel J, lab S P Co.
Pawlasek Peter, metalwkr, r 705 Brush.
Paws Mrs Clara, stenogr, b 1417 Grove.
Pawton James, cook, r 833 Peralta.
Payne, see also Paine.
Payne Arthur, clk North Star Grocery Co, b 454 21st.
Payne Edgar W, watchman Kahn Bros, r 470 55th.
Payne Edward F, porter S P Co, rms 742 Peralta.
Payne Ethel, milliner L Maison, b 454 Hobart.
Payne E L, rec clk C J Heeseman, r 1726 Prospect av, Fruitvale.
Payne George H, pres E M Derby & Co, r Alameda.
Payne Henry C, r 454 Hobart.
Payne Jefferson, r 580 62d.
Payne Joseph, driver Moore & Canty, r 1216 Kirkham.
Payne Marion F, appr Standard Gas Eng Co, r San Leandro.
Payne Robert C, car opr, r 819½ Lydia.
Payne Robert T, eng, rms 1266 E 14th.

BYRON MAUZY
SAN FRANCISCO 1175 O'Farrell St.
OAKLAND 1069 Broadway
PIANOS—ORGANS—PIANO PLAYERS

BOOKS | 20% Discount from Publishers' Price | SMITH BROS. 462-464 Thirteenth St. Bet. Broadway and Washington Sts.

HOLCOMB REALTY CO. SEE PAGE THREE HOMES & RENTAL TERMS

Payne Wm, bartndr G S Gordon, r 1563 5th.
Payne Wm A, eng S P Co, r 1718 11th.
Payne Wm H, mach, r 1607 8th.
Paysse Louis, clk, b 1001 63d.
Payton, see also Peyton.
Payton Flora A (wid Harry), r 1052 62d.
Payton Guy E, pipefitter, b 1052 62d.
Payton James, cook, r 803 Wood.
Paxon L W, actress Idora Park, r Alameda.
Pazervudo Manuel, lab, r 137 Hannah.
Payle Wm, pkr Cal Co-Op Meat Co.
Pazzgne John, lab, r 919 Parkway, E Oak.
Peabody George L, contr e s Central av 2 n Vesta, Fitchburg, r same.
Peabody Oliver B, chiropodist, b 840 Alice.
Peace George, r 866 Aileen.
Peacemaker Mrs Amelia, r 670 5th.
Peacemaker Emily (wid George), r 1816 25th av, Fruitvale.
Peacemaker John, helper Oakland Furn Co, r 123 Monte Vista av.
Peacemaker Wm P, lab, b 1816 25th av, Fruitvale.
Peach Harriet F (wid Augustas), r 1410 12th.
Peacock Alfred, foreman, r 1026 Magnolia.
Peacock A, lab Western Fuel Co.
Peacock F L, yd foreman S P Co, r 1126 Magnolia.

C. B. HODGES & CO.
Salary Loans
All Business Strictly Confidential
Room 77 Blake Block Phone Oakland 8314
1065 Washington St., Oakland, Cal.

Peacock James C, eng, r 5851 McCall.
Peacock John, lab, r 735 Magnolia.
Peacock Joseph, clk, rms 1067 47th.
Peacock Mina, supt Chabot Home, r 66 6th.
Peake Mrs V A, r 533 27th.
Peakin Mrs Annie, b 846 17th.
Pealing George, b 407 San Pablo av.
Pearce, see also Pierce.
Pearce Albany M S, foreman Hogan Lbr Co, r 1806 13th av.
Pearce Arthur G, painter, r 871 E 15th.
Pearce Charles L (Foster & Pearce), r Berkeley.
Pearce Clarence H, dentist, r 4369 Howe.
Pearce C F, fireman S P Co, r 1267 12th av.
Pearce Everett, mach Judson Mnfg Co.
Pearce Gustavus N, tmstr Drucker's Exp Co, r 2022 Bway.
Pearce G M, rms 407 12th.
Pearce Harry O, r 1082 66th.
Pearce James G, carp, r 2022 Bway.
Pearce John E, glassblower, r w s Orchard av 4 n E 14th, Fitchburg.
Pearce Joseph, carp, r 662 E 12th.
Pearce J D, fireman S P Co, r 879 Pine.
Pearce Margaret, b 4369 Howe.
Pearce Martha (wid Richard), r 366 29th.
Pearce Webb M, r 366 29th.
Pearce Wm E, r 1652 9th av.
Pearce Wm H, carp, b 2022 Bway.
Pearce Wm H, carp, rms 818 E 15th.

LAYMANCE
REAL ESTATE COMPANY
REAL ESTATE AGENTS AND AUCTIONEERS
460 and 462 8th St. Oakland, Cal.
TELEPHONE OAKLAND 326

Pearl A, clk S N Wood & Co, r S F.
Pearl Victor E, patternmkr, b 1573 8th av.
Pearlman Jacob, clk, r 878 Milton.
Pearsall Wallace M, job printer 1666 11th, r same.
Pearse Langdon, eng People's Water Co, r Berkeley.
Pearson, see also Pierson.
Pearson Adolph, fireman S P Co.
Pearson Alexander (McPhee & Pearson), b 2043 Magnolia.
Pearson Alice N, bkpr F W Diehl, b 459 28th.
Pearson Andrew, carp S P Co.
Pearson Annie, dom Crocker cor Union av, Piedmont.
Pearson Arthur P, eng, b 3041 Blossom.
Pearson Mrs B C, seams Taft & Pennoyer, r 1576 8th av.
Pearson Cassius H, dept mngr Kahn Bros, r 489 44th.
Pearson Charles B, timekpr Home Tel Co, r 1576 8th av.
Pearson Edward, eng, r 3304 Lloyd av, Fruitvale.
Pearson Elizabeth (wid Finney F), b 1212 E 16th.
Pearson Ellen (wid Isaac), b 1259 West.
Pearson Emma, housekpr, b 1204 San
Pearson Esther, student Heald-Dixon Coll, b 1561 Franklin.
Pablo av.
Pearson Frank E, mach, rms 1279 20th av
Pearson Fred, paper hngr, r w s Franklin av 8 n Hopkins, Allendale.
Pearson Henry O, sticker hand, r s s Mera 1 e Liese av.
Pearson John, contr 459 28th, r same.
Pearson John, eng, r 636 52d.
Pearson John A, carp, rms 567½ 7th.
Pearson John K, stableman Standard Oil Co, r 1511 Union.
Pearson Joseph C, salsn, r 489 44th.
Pearson Lillian, hairdresser, b 459 28th.
Pearson Wesley, helper W F Lloyd, b s s Mera 1 e Liese av.
Pearson Wm H, opr W U Tel Co, r 1635 Fairview.
Peart James W, cond, r 1663 26th av, Fruitvale.
Pease Albert S, clk, b 1377 5th av.
Pease Eva A (wid John), r w s Seminary av 3 s Orion av, Fitchburg.

Quality Goes In Before the Name Plate Goes On
Coast Carriage Co. Vehicles
Cor. 12th and Jackson Sts.

MAKINS & WILL
Real Estate and Insurance
Renting, Collecting Loans
Plate Glass Insurance and Surety Bonds
428 Tenth St. Oakland
Phones: Oakland 4811 Home A1650

ANDREW WHELTON REAL ESTATE Loans Negotiated - Insurance
Telephone Main 421 SAN LEANDRO CAL.

HOTEL AVALON
406
TELEGRAPH AVE
SEE PAGE 21

W. B. SCOTT'S EAST OAKLAND EXPRESS
Expressing to and from Oakland, Alameda, Berkeley and San Francisco
Phones { Oakland 6808 / Home A 1808
Office: 412 FIFTEENTH ST.
See under Transfer Companies.

FISHER LUMBER CO.
Dealers in PINE and REDWOOD LUMBER
Also does all kinds of Mill Work, Turning, Sanding and Band Sawing
Yards, THIRD and OAK Sts.
Tel. Oakland 2481 G W. FISHER, Mgr.

Pease Eva I, b w s Seminary av 3 s Orion av, Fitchburg.

PEASE JOSEPH LORAN, D D S, M D, Dentist 404-406 Central Bank Bldg, Hours 9-12 A M, 1-5 P M, Phone Oakland 2923, r 1936 Summit, Phone Oakland 6826.

Pease Joseph M, messr, r 1377 5th av.

Pease Paul L, student, b 572 62d.

Peaslee Earl, clk Waterhouse & Price Co, r 1703 Bway.

Peaslee Franklin E, r 672 39th.

Peasley Ellen, rms 3120 Talcott av.

Peater Manuel, lab, r w s Henry 2 n Webster, Fitchburg.

Pecenye R, cashr C J Heeseman, r Jersey-Laurel Grove, Fruitvale.

Peck Anna, b w s Orchard av 6 n E 14th, Fitchburg.

Peck Anna (wid John), r w s Orchard av 6 n E 14th, Fitchburg.

Peck A, solr Randall, Trowbridge & Wright Co, r Elmhurst.

Peck A J, died Aug 19, 07, age 80.

Peck Charles, carp, b 807 Pine.

Peck Charles M, student, r 415 61st, Claremont.

Peck Edna J, stenogr, b 4 Orange av.

Peck Etta H (wid Frew N), r 4 Orange av.

Peck Fred, r 707 Filbert.

Peck George, storekpr, r 1364 E 11th.

Peck Harold V, clk Santa Fe, b 1934 Adeline.

Peck Herbert H, draughtsman C W Dickey, b 3050 Claremont av.

Peck Lowell N, carp, r e s Bryant av 7 n Boulevard av, Melrose.

Peck Peter, mach, r 923 Pine.

Peck Ray, bartndr 915 Bway.

Peck Rose (wid Morris), r 1062 62d.

Peck Thomas C, mngr Motor Parcel Delivery Co, r Elmhurst.

Peck Wilford A, upholstr, r 1621 13th av.

Peck & Hills Furniture Co, F A Smith mngr, wholesale furniture, office and warehouse Park av and Hubbard.

Peckham Ada, tchr, b 3024 Pleitner, Fruitvale.

THE TRIBUNE
EVERY EVENING
SUNDAY MORNING
LARGEST & BEST

Peckham Charles O, r rear 216 Hellen.

Peckham Ethel, stenogr, b 836 54th.

Peckham Mrs Jennie, furn rms 471 20th.

Peckham Thomas A, printer The World Press, r 471 20th.

Peckinpah Mrs M B, rsm 762 6th.

Pedder Stanley, acct, r 225 Alcatraz av, Claremont.

Peddy Eva, b 1551 Lawrence, Fruitvale.

Peddy John, blksmith, r 1551 Lawrence, Fruitvale.

Pedersen, see also Pederson, Petersen, Peterson and Petterson.

Pedersen Adolph K, deck hand, r 3035 Saunders.

Pedersen Christian, letter carrier, r 1419 E 10th.

Pedersen C, deckhand S F O & S J Ry, r 1412 18th.

Pedersen Henry, clk, b 1331 E 9th.

Pedersen Jacob, bkpr, r 1017 54th.

Pedersen Jens P, carp, r 1452 5th.

Pedersen John, deckhand S F O & S J Ry, r 37 Louisa.

Pedersen Laura, dom 415 Adams.

Pederson L, cond O T Co, r E 14th.

Pederson Magnus B, ship carp S P Co.

Pedersen Marinus, lab, r 1331 E 9th.

Pedersen Martin N, deckhand S P Co.

Pederson Maurice, died Nov 30, 07, age 33.

Pedersen Mary, lndrywkr, r 230 Hannah.

Pederson Olaf, lab, b 3035 Saunders.

Surgical Instruments
Hospital Supplies
A. B. RICHTER & CO.
402 Telegraph Ave. Oakland 8820 / Home A 1703

Pedersen Peter M, stevedore, r 722 Linden.

Pedesto John, fireman, b 921 Adeline.

Pedgrift James H, contr 1622 11th av, r same.

Pedgrift Samuel, plasterer, r 766 19th.

Pedlar Chester C, solr, b 401 E 18th.

Pedlar Frank A, asst coiner, r 1275 6th av.

Pedlar Pearl C, b 401 E 18th.

Pedlar R P, brakeman S P Co, r 1063 9th av.

Pedler Everett K, cashr, r 587 62d.

Pedrini Joseph, bkpr Union National Bank, r 4890 Tel av.

Pedrini Joseph M (J M Pedrini & Co), r 497 49th.

Pedrini & Co (J M Pedrini), grocers 4890 Tel av.

Pedro John, tmstr Pacific States Refineries (Inc), r 207 Chapman, Fruitvale.

Pedro Joseph, lab, r 652 Madison.

Pedro Joseph E, towerman S P Co, r 755 Willow.

Pedro Joseph F, grocer 909 E 14th, r same.

Pedro Manuel, longshoreman, r Baker av sw cor Noble av, Fitchburg.

Pedro Manuel, lab, b 1331 Stanley, Melrose.

W. M. CROWN CO. Ranches a Specialty 1056 Broadway, Oakland

THE MILLS CO., Inc. REAL ESTATE and INSURANCE
2183 Shattuck Ave., Berkeley Phone Berkeley 1548

Peerless Printing Company

A. NEWMAN MANAGER

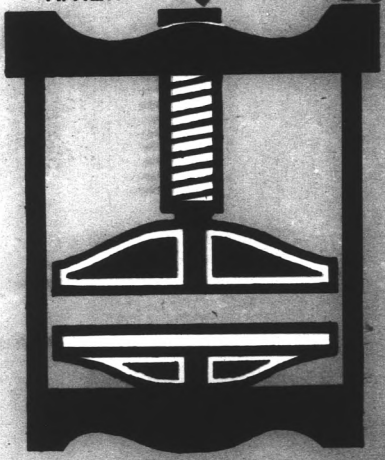

18th St., near Telegraph Ave.

Telephone Oakland 8046

Karl H. Nickel Co.

Bacon Bldg. Suite 62 { Tel. Oakland 4552

REAL ESTATE—MINING—INSURANCE—INVESTMENTS and BUILDING

Pedro Mrs Mary, r 755 Willow.
Pedro Mary (wid John), r 1331 Stanley, Melrose.
Pedro Minnie, clk J F Pedro, b 909 E 14th.
Pedrotte Ottilla, helper 972 Bway r 363 10th.
Peek Thomas, clk, b 165 8th.
Peeke Grace Wishaar, b 1218 Tel av.
Peel Halvord, switchman, rms 945 Union
Peel Robert, lab Judson Mnfg Co.
Peele Clayton, clk, rms 1720 9th.
Peele H H, switchman S P Co, r 945 Union.

PEERLESS BAR THE,
H J Barada Propr, 400 8th.

PEERLESS CIGAR STORE,
A A Forster Propr, 400 8th, Phone Oakland 3262.

Peerless Kitchen Boilers, Sterling W Smith Co agts, 224 Bacon Bldg.

PEERLESS PRINTING CO,
A Newman Mngr, 502 18th. (See adv opp.)

Peers A, elec, b 1717 Market.
Peers Wm L, installer Pac Tel & Tel Co, r 141 Linden.

RICHARD J. MONTGOMERY
REAL ESTATE—INSURANCE
NOTARY PUBLIC
4003 TELEGRAPH AVE.
Piedmont 2554 COR. 40TH Home A 2514
CENTRAL OAKLAND

Pegg Ernest F, eng S F O & S J Ry, r 322 51st.
Pegman Bernard (Pegman Bros), b 822 30th.
Pegman Bros (John, Bernard, Wm and James), express 822 30th.
Pegman James (Pegman Bros), b 822 30th.
Pegman John (Pegman Bros), r 822 30th
Pegman John J, died June 15, 07, age 33.
Pegman Wm (Pegman Bros), b 822 30th.
Pegnem James J, plasterer, r 3867 Grove.
Pegot Lulu J, bkpr American Dyeing and Cleaning Wks, r Alameda.
Peine Elizabeth (wid Joseph), r 3324 Forrest, Fruitvale.
Peipenburg Elizabeth (wid August), r 1163 7th.
Peirce Wm H, real est, r 10 Galindo.
Peironnet Mrs Adelaide, b Redwood rd cor Davis, Allendale.
Peirpont Mary C (wid J H), b 3911 Lusk.
Peirsol Howard J, attorney at law 56 Bacon Blk, Phone Oakland 2922, r 1636 Myrtle.
Peiser Morris, designer, b 1966 Grove.
Peiver John, tmstr, r Central av ne cor Portland, Melrose.
Peixoto Manuel, lab, rms 1141 E 14th.
Pekasy Charles, waiter, r 680 37th.
Peko Nicholas, waiter 209 San Pablo av, rms 665 30th.
Peladeau G, r Powell ne cor 8th.

NOTARIES PUBLIC
WEIL & NORRIS
4 BACON BLOCK
OAKLAND, CAL.
REAL ESTATE

We will go on your BOND
Fidelity, Court
American Bonding Co.
FIRE Pennsylvania
Commercial Union
Shawnee, American
Bonding Co

Peladeau Lamant, died Apr 23, '07, age 44.
Pelham Frederick, waiter S P Co, rms 1667 10th.
Pell Emma, r 471 6th.
Pellassee Joseph, lndrywkr, r n s Kansas 3 e Maple av.
Pellaton Anna R (wid Amiel), r 1525 Franklin.
Pelle Albert, master mariner, r 242 Ettie.
Pelle Alexis, mach, r 981 63d.
Pelle Christian, stairbldr, b 983½ 56th.
Pellegrini Augusto, saloon 1132 Vine, r 1134 same, Melrose.
Peller Emma, r 1270 24th av.
Peller Herman, plumber, b 1270 24th av.
Pelletier Edward J, r Charles se cor Warren, Fitchburg.
Pelletier Emil, clk, r 1799 Bway av.
Pelletieri Giuseppe, musician, r 1414 Redwood av, Fruitvale.
Pelligrino Simone, lab, r 1422 3d.
Pelosi Rev Nuncio, asst Church of the Sacred Heart, r 684 40th.
Pelou Louis, bartndr, rms 715 8th.
Pelschauer Stephen, bottler, r 543 Kennedy.
Pelster Carmen (wid Martin), r 685 34th.
Pelters Thomas, tmstr P Lefevre & Co.
Pelton Albert, sawyer, r 1120 Wood.
Pelton Aylmer, r 1303 Chestnut.
Pelton B, lab Cal Door Co, r 1120 Wood.
Pelton Edith, student, b 918 Fallon.
Pelton Lester A, died Mar 14, '08, age 78.
Pelton Mary H (wid Leroy D), r 1221 Filbert.
Pelton Ward L, mngr Ward L Pelton & Co, r 918 Fallon.
Pelton Ward L & Co, Ward L Pelton mngr, shoes 44 San Pablo av.
Peltus John J, cigarmkr H W Germaine, r 1326 Chestnut.
Pelzel Theodore, mach, b 7 8th.
Pember John W, r 5036 Grove.
Pember Myles F, cabinetmkr, b 1061 55th.
Pemberton Julia, cook 572 San Pablo av, b 1050 47th.
Pemberton Richard W, r 1050 47th.
Pemberton Vilora, stenogr W P Fuller & Co, r Richmond, Cal.
Pembroke James W, whol jeweler, b 1274 Franklin.
Pembroke Samuel J, watchmkr, r 1170 E 14th.

H. B. BURLINGAME A. W. COLVER
MONTEREY COAL CO.
A Conservative and Profitable Investment. We are selling stock at par. See Ad. page 29
Office: 62 MACDONOUGH BLDG.
PHONE OAKLAND 3789

HOLCOMB REALTY CO.
RAID-PAVE-THREE-GILT EDGE INVESTMENTS

DEAN LAW and COLLECTION CO., Inc.
Telephones Oakland 1146 Home A1246
FINANCIAL RATINGS A SPECIALTY
WE COLLECT YOUR BILLS
Rooms 303 and 304 Bacon Block

FLAGS AND BURGEES
WHITE-WALLACE CO.
INCORPORATED
Phones { Oakland 194 Home A4194 1252 Webster

RIGNEY PRINTING CO.
TEL. OAK. 2979
217-7th St.

GARDEN HOSE
The Best on Earth
The Famous old "Double Diamond" Brand has stood the test for over Fifty Years
JOHN P. MAXWELL CO.
Agents for the City of Oakland
Manufactured by New York Belting and Packing Co., LTD. New York

D. B. HUNTER, Pres. and Gen. Mgr.
Main Office and Yard
Shattuck Av. & Oregon St.
Berkeley, Cal.
Tel. Berkeley 8

Hunter Lumber Co.
INCORPORATED NOV. 14, 1902

VERE W. HUNTER, Secretary.
Wharf and Yard
South End of Webster Street Bridge
Tel. Oakland 5292

WESTERN BUILDING MATERIAL CO.
FIRST and MARKET STS.
BRICK, FIRE BRICK, ROOFING SLATE, CEMENT, LIME, PLASTER TERRA COTTA, SEWER PIPE, AND BUILDING MATERIAL

Pemental Anton S, tmstr, r 1372 11th.
Pemental Frances (wid Anton), r 822 E 12th.
Pemental John, lab S P Co.
Pemental Manuel, plumber, b 822 E 12th.
Pemental Manuel, lab, r 834 E 12th.
Pementarias Joseph R, longshoreman, r 1653 Pacific.
Pementer Manuel, horseshoer Norman Miller, r 15th nr 13th av.
Penack D, waiter Owens & Starr, rms 399 22d.
Penavaive Fernand, died Oct 13, '07, age 22.
Pearberty Stephen, salsn Wickham Havens, Incorporated, r w s San Carlos av 1 n Oakland av.
Pence Eugene, pipefitter S P Co, r 1818 10th.
Pence Frank, carp, r 238 Claremont av.
Penco Andrew, waiter 1878 7th, rms 1880 same.
Pendergast Mary, stenogr, b 1007½ 22d.
Pendergast Michael, r 1007½ 22d.
Pendergast Stephen J, clk, b 702 11th.
Pendergast Thomas F, plumber, b 1007½ 22d.

PENDLETON BENJAMIN H,

City Councilman 5th Ward, r 1308 Webster.
Pendleton Camilla L, marine eng S P Co.
Pendleton Edna, stenogr Vander Naillen School, b 1069 56th.
Pendleton Edwin H, musician, r 4318 Gilbert
Pendleton Elisha C, acct, r 364½ 10th.
Pendleton Elizabeth C (wid Fred H), r 1069 56th.
Pendleton E O, clk Owl Drug Co, r 563 11th
Pendleton Helen, b 1308 Webster.
Pendleton Maria (wid Manville), furn rms 766 7th.
Pendleton Mrs Mary C, r 153 E 19th.
Pendleton Mary L (wid James), b 1308 Webster.
Pendleton Mollie, seams, rms 1013 Harrison.
Penfield Adelaide M, student, b 2063 E Summit.
Penfield Albert C, salsn, r 2063 E Summit.
Penfield Mrs C A, student Heald-Dixon Coll, r Alameda.
Penfield Dorothy F, b 2063 E Summit.

SUNSET PHONE OAK. 3585 HOME PHONE A1931
RUTLEDGE & WALLING
Fancy Groceries, Fruits, Vegetables, and Delicacies. Home Made Pies and Cakes
Our Specialty. Prompt Delivery.
1470½ SEVENTH ST. OAKLAND, CAL.

Penfield George E, colr White Sewing Mach Co, r 2063 E Summit.
Penfield George F, ins adjuster, r 2063 E Summit.
Penfield Ruth S, tchr Lockwood School, b 2063 E Summit.
Pengelly Wallace, marker Domestic Laundry Co, b 1604½ Grove.
Penhale George, carp, rms 867 Peralta.
Penhale Leonard, stenogr, rms 867 Peralta.
Peniel Mission, 368 10th.
Penkugen Frederick, lab, r 1827 5th.
Penland Lois, nurse Fabiola Hospital Training School, b same.
Penn Joseph, r 1217 Cypress.
Pennack H, cond S P Co, r Alameda.
Pennefeather Josephine E (wid Richard E), r 1458 Brush.
Penneil H F, pres Western Wire Mattress Co.
Penney Mary A (wid Joseph), b 1370 11th.
Pennycott John, eng Judson Mnfg Co.
Penniman Etta B, b 672 11th.
Penniman George, treas Giant Vacuum Heat & Power Co.
Pennock Troy, student Heald-Dixon Coll, r Alameda.
Pennoyer Albert A, died Apr 3, '08.
Penny Elsa M, b 664 Apgar.
Pennycook James, r 826 19th.
Pennycook James R, millhand, b 826 19th.
Pennycook Olive S, b 826 19th.
Pennycott John, r 1217 18th av.

Go to the CAKERY for those delicious Home Made Cakes. We mix and bake before the public.
Birthday and Wedding Cakes made to Order
THE CAKERY
527 16th St., Oakland, Cal.
Home A 1461——Phones——Sunset Oakland 2687

Pennycott Thomas, lab S P Co, r 1171 18th.
Penoy George, carp O T Co, r 4964 Telegraph av.
Penrose Edward J, carp S P Co, b 1782 Goss.
Penrose Elizabeth (wid Joseph), r 1782 Goss.
Penrose Harry A, driver O G Newhall & Co, r 1461 Grove.
Penso Minnie (wid John), b 869 Adeline.
Pentecostal Mission, 329 9th.
Pentenburg Albert H, salsn, r 598 36th.
Penter Carl, bartndr 853 Webster, r Alameda.
Penzion Oscar, plasterer, r 865 Filbert.
Peole Frederick J, sales mngr Howell-Dohrmann Co, r 831 55th.
Peon Joseph, lab S P Co.
Peone Victor, lab S P Co, r 1413 13th.

PEOPLE'S EXPRESS CO,

H E Kent, Pres; E Fisk, Vice Pres; G S Fisk, Sec; R L James, Mngr; General Baggage and Transfer 412-418 9th. Phone Oakland 4447; S F Office 116-118 Stuart. Phone Kearny 579; Alameda Office 240 Lincoln Av. Phone Alameda 456; Berkeley Office 2044 University Av. Phone Berkeley 14; Warehouse cor Stewart and Adeline, Berkeley. Phone Berkeley 1312. (See adv Classified Transfer Cos.)

EDWIN T. GORIE
Successor to OSGOOD & SON
Phones { Piedmont 544 / Home A4454
Wood, Coal, Hay and Grain and Poultry Supplies
1805 Telegraph Ave. COR. 34TH STREET Oakland

James P. Taylor
459 TWELFTH ST.
Wholesale "HEBBURN" Retail
Best house coal
TELEPHONE OAKLAND 2428

HOLCOMB REALTY CO.
MONEY TALKS
ON PAGE 3
LAND FOR THE LANDLESS MAN

PEOPLE'S WATER CO,

Louis Titus, Pres; Walter Leimert, Vice Pres; S M Marks, Sec; Broadway se cor 9th

Pepe Albert, tmstr St Mary's Cemetery, r Montgomery.

Pepler Irene, stenogr, b 6314 Shattuck av.

Pepler Thomas, stairbldr, r 6314 Shattuck av.

Pepper John W, cashr, r 1039 Union.

Pepper Frank H, clk, b 1039 Union.

Peppin Clarence C, foreman, r 4228 Montgomery.

Peppin J B, lab, b 818 60th.

Pequingy Margaret (wid J A), r 817 Linden.

Pequingy Victorine, milliner, b 817 Linden.

Perado August, lab Judson Mnfg Co.

Peralta Miss C, seams Kahn Bros, b 581 55th.

Peralta Giovanni, setter Rothschild & Hadenfeld, r 97 Tel av.

Peralta Loretta, ladrywkr White Star Ldry, r 581 55th.

Peralta Maria (wid Antonio), r 581 55th.

Peralta School, s s Alcatraz av 1 st e Tel av.

Peralta Annex School, w s Claremont av nr College av.

Peranti Frank, driver Hunt-Hatch & Co.

Perara Frank, tmstr, r 1228 63d, Emeryville

Home B1439 —— PHONES —— Merritt 559
Jurgewitz Stucco Works
MANUFACTURERS OF
STAFF AND STUCCO WORK
Capitals, Mouldings, Brackets, Gables, Etc.
Wood Carving in all its branches
1316 20th Ave. E. Oakland Oakland 4194 807 Clay St. Oakland

Perata, see also Perretta.

Perata Giacomo, lab, r 1030 Alcatraz av.

Perata John, eng F Cames & Co.

Perata John S, lab S P Co.

Perata Joseph, r 685 40th.

Perata Manuel, lab S P Co.

Perata Nicolas, lab, r 518 4th.

Perata Peter, lab, r 1189 3d.

Perata Peter, sheet metalwkr Yager Sheet Metal Co, b 685 40th.

Perata Peter, messr Cal Spec Messr Service, rms 811½ Bway.

Perata Peter, produce 352 11th, r Bay Farm Island.

Perati Annie, b 626 Filbert.

Perati Antone, lab, b 626 Filbert.

Perati Archie, pedlar, b 626 Filbert.

Perati Frank, foreman, b 626 Filbert.

Perati Frank, storekpr Alameda County Hall of Records.

Perati Jennie (wid Paul), r 626 Filbert.

Perati John, pedlar, b 626 Filbert.

Perati Louis, lab, b 626 Filbert.

Perati Rosa, b 626 Filbert.

Perati Wm, buyer, r 632 Filbert.

Perazzo Jacomo, lab, r 1372 17th.

Perc John, lab, r 1236 25th av.

Percau H J, cond S P Co, r Berkeley.

Percisa Antone, lab S P Co.

PERCIVAL ALEXANDER K,

Real Estate 90 Bacon Bldg, r 898 35th.

UNITED IRON WORKS
Pattern Work Foundry Work
Machine Work Boiler Work
Pulleys Shafting Hangers
2nd & Jefferson, Oakland, Cal. PHONE OAK. 342

PERCIVAL DRESSMAKING SCHOOL,

E H Percival, Propr; 1065 Washington.

Percival Elinor H, propr Percival Dressmaking School, r 1316 Adeline.

Percy Arthur L, messr First Natl Bank, r 318 Grand av.

Percy Emily W (wid George), r 318 Grand av.

Perdicolis James, waiter S F O & S J Ry, rms Key Route pier.

Perdrich Georges, mngr Swiss Club, rms 572 7th.

Perdrow Asa, rms 4015 Tel av.

Perdue Charles O, clk, r 973 E 26th.

Perdue Charles R, fireman, b 1700½ 10th.

Perdue Cornelius, r 967 E 26th.

Perdue Emma F, student Heald-Dixon Coll, b 966 Center.

Perdy Charles B, bartndr, r 1517 Market.

Perdy Ray, usher Bijou Dream, rms 1517 Market.

Peregrine A Clarence, paperhngr, r 858 32d.

Pereira, see also Periera and Perry.

Pereira Antone (Wm F Perry & Co), r 738½ Peralta.

Pereira Antone, lab S P Co.

Pereira Antone, died Apr 4th, '07, age 59.

Pereira Antone, driver, r 1072 66th.

Pereira Antonio, lab, b 833 Wood.

Pereira Carolyne E, seams 126 Spring.

Pereira Emanuel M, mach, b 126 Spring.

PEREIRA FRANK,

Wines, Liquors, Cigars, Tobacco and Smokers' Articles se cor Washington and 8th, Phone Oakland 2816; r 477½ 8th.

Pereira John, cement wkr, r e s Cora 1 s Rudsdale, Fitchburg.

Pereira John, lab, b 971 E 25th.

Pereira Joas, lab, b 757 Peralta.

Pereira Joseph E (Pereia & Oliveiro), r 1068 Campbell.

Pereira Joseph M, driver, r 126 Spring.

Pereira Joseph N, elec, b 126 Spring.

Pereira J R, acct, rms 570 19th.

Pereira Manuel, lab S P Co.

Pereira Manuel, mach United Iron Works, b 126 Spring.

Pereira Manuel, tailor 506 7th, r same.

Zenith Mill & Lumber Co.
MILL WORK : SASH and DOORS : LUMBER
Phone Merritt 71 Home B1071
12th St. & 21st Av. E. OAKLAND

J. M. Perkins Co.
Real Estate and Insurance
1 Telegraph AVE. Oakland
Phones
Oakland 3500
Home A 3500

ALAMEDA RUG WORKS
RUGS MADE FROM OLD CARPETS
Carpets taken up, cleaned and relaid
2006 EVERETT STREET Phone Alameda 39 ALAMEDA

Go To JOSHUA HENDY IRON WORKS
75 FREMONT STREET, - SAN FRANCISCO, CAL.
FOR ANYTHING IN MACHINERY

See GEO. H. VOSE For Real Estate Insurance and Notary
968 Broadway
Oakland
Phone Oakland 7516

STANDARD GAS ENGINE CO.
MARINE, STATIONARY, PUMPING and HOISTING ENGINES Etc.
Dennison and King Sts. East Oakland
At 23d Ave. Station Phone Merritt 140

Pereira Manuel, caulker, r 726 Henry.
Pereira Manuel, clk Frank Pereira, r 735 Henry.
Pereira Mariano, rms 1087 3d.
Pereira Manuel, rms 1824 7th.
Pereira Mary, nurse Fabiola Hospital Training School, b same.
Pereira Samuel L, bartndr, r Leona nr Vale av, Allendale.
Pereira Seraphin M, towerman S P Co, r 734 Chester.
Pereira & Oliveiro (Joseph E Pereira, Justin Oliveiro), barbers 381 7th.
Pereire Frank, mngr, r 814 Grove.
Pereni Eugene, messr Hotel Crellin, b same.
Pereria, see also Pereira, Periera and Perry.
Peres Joseph, r 209 Howard.
Peretti Frank, colr, r 5017 Grove.
Peretti James, porter S P Co.
Perez A, lunchroom waiter Hale Bros, r 662 6th.
Perez Anton, butcher, r 56th 4 e Green, Emeryville.
Perez Anton, eng Bayle, Lacoste & Co, b ft 63d, Stock Yards, Emeryville.
Perez Baldomero, foreman, r 1008 63d.
Perez Gilbert, b 826 21st.
Perez Gilbert M, tailor, b 843½ Fallon.
Perez Ignacia, bkpr Goldberg, Bowen & Co, b 1008 63d.
Perez John, r 1236 25th av.
Perez Lolita, clk, b 1008 63d.
Perez Luz, clk, b 1008 63d.
Perez Manuel, cook 409 12th.
Perez Manuel, lab, r 1426 Deering av, Melrose.
Perez Pascal, saloon 1149 Stanford av, r 999 same.
Perez Peter J, clk R M S, r 1030 High, Melrose.
Perez Regina, clk, b 1008 63d.
Perezzo Jacob, florist, r 961 26th.
Pergerson A G, porter Pullman Co, r Elmhurs.
Pergerson Robert, plumber, r 828 Magnolia.
Pergola Josephine, presser J C McPherson, r San Leandro.
Pergson C M, porter Pullman Co, r 830 Magnolia.
Perhacs Geyza, salsn W P Fuller & Co, r Fruitvale

COOK-MORGAN STORAGE & MOVING CO.
Separate Locked Rooms
Office 503 14th Phone Oakland 3235

Perich John, lab, rms 710 Peralta.
Perich Michael, lab, r 706 Peralta.
Periera, see also Pereira, Pereria and Perry.
Periera Antone, tmstr Grayson-Owen Co, r 66th, Emeryville.
Periera Antony, eng Yerba Buena Power Sta, r 60 Spring.
Periera Manuel, barber, r 536 32d.
Perigo Oliver E, clk P O, r 601 18th.
Perigo Roy, contr 2275 13th av, r same.
Perin Ira G, elec R H Morris, r 3904 Tel av.
Perin Rue H, elec R H Morris, r 1135 1st av.
Perine Fred, r 120 Hanover av.
Perine J H, colr Union National Bank, r 2741 Hillegrass av, Berkeley.
Perine Katherine G b 120 Hanover av.
Perine Margaret L, clk Bowman & Co, b 120 Hanover av.
Perkins Allida (wid Palmer), b 1624 24th av.
Perkins Charles, chief signal towerman S P Co, r 3014 Grove.
Perkins Charles E, letter carrier, r 224 E 17th.
Perkins Clement, bkpr, r 4146 Terrace.
Perkins Ernest, lab, b 1706 10th.
Perkins Eugene S, mach Cal Automobile Co, r 606 Vernon av.

Perkins Frank, appr Cal Door Co, b 1706 10th.
Perkins Frank W, bkpr, rms 966 10th.
Perkins Freddie, grinder Chinn-Beretta Optical Co, r 2915 Fulton.
Perkins Mrs F B, r 1689 Bway.
Perkins George, flagman, rms 854 Brush.
Perkins George C, U S Senator, r Vernon cor Perkins.
Perkins George E, bkpr, r 1665 13th.
Perkins George E, clk, r 51 Bella Vista av.
Perkins George F, furniture 1224 13th av, r same.
Perkins George H, b 3750 Tel av.
Perkins George H, salsn, b 1625 25th av, Fruitvale.
Perkins G B, clk S P Co, r 48th av cor Vicksburg.
Perkins Hannah (wid John), r 1706 10th.
Perkins Harry, brakeman, b 1706 10th.
Perkins Helen, b 1689 Bway.
Perkins Henry, cement wkr, b 1950 Myrtle.
Perkins James C, gardener, r 1174 19th.

PERKINS JAMES M
(J M Perkins Co), r 511 23d.

PERKINS J M CO,
(James M Perkins), Real Estate and Insurance 1 Telegraph av, Phones Oakland 3500, Home A3500, (See right side lines.)

ATHENS GARAGE
W. A. TOWNS, Prop. Phone Piedmont 167
J. G. ESTABROOK, Machinist
STORING CARS A SPECIALTY
38th and Telegraph Ave. OAKLAND
Full Equipment For Expert Automobile Repair Work

SUNSET LUMBER COMPANY
Main Office and Yard
First and Oak Sts.
Oakland
Tel. Oakland 176
C. H. OLINGER, Manager
Branch Yard
E. 12th and 17th Ave.
East Oakland
Tel. Merritt 22

HOLCOMB REALTY CO.
HURRY UP
PAGE 4
QUICK SALES
SPECIALTY

Perkins John, elec, r 937 San Pablo av.
Perkins Laverne, lndry wkr White Star Lndry, b 1421 Tel av.
Perkins Lewis C, lineman O T Co, b 844 33d.
Perkins Mrs L, b 641 61st.
Perkins Milton G, sec McKinlay-Perkins Co, r Vernon Heights.
Perkins Pansy, lndrywkr White Star Lndry, b 1259 15th.
Perkins Philena S (wid Wm P), r 1006 9th av.
Perkins Reginald, messr, b 1706 10th.
Perkins Roy, helper 972 Bway.
Perkins Sarah, b 1689 Bway.
Perkins Walter, carp, r 2715 Bray av, Fruitvale.
Perkins W H, brakeman S P Co, r 1706 10th.
Perl Ida M, tchr, b 5425 Grove.
Perl Julia C (wid John C), r 5425 Grove.
Perl Pattern & Model Works, V E Perl propr, 508 2d.

PERL VICTOR E,
Propr Oakland Pattern and Model Works, Gas Engines and Mining Work a Specialty 508 2d, Phone Oakland 4057; r 1573 8th av. (See Classified Pattern Makers.)

Perlenda John (Vidak & Co), r 665 30th.
Permein Adolph, trav agt A Schleuter & Co, r 3834 Tel av.

Piedmont 1467 —— Phones —— Home A 4467
First Class Work. Estimates Furnished
T. JOHNSON
Patent Chimney Builder
All Kinds of Sheet Metal Work
2112 San Pablo Ave. Bet. 35th and 36th Sts.
OAKLAND, CAL.

Permien Fred, cigarmkr, rms 205 Tel av.
Permien George R, cigarmkr L M D Cigar Co.
Pern F, car opr, r 628 47th.
Peronnet Raphael, lab, b 1418 17th.
Peroto James, lab, rms 1418 3d.
Perpich Joseph, deckhand S P Co.
Perrault Ladislas E, barber Hotel St Marks Barber Shop, b 1149 Jackson.
Perreau Joseph L, purser, r 72 7th.
Perreau Wm E, carp, r 1212 7th.
Perreault Josephine, clk, b 2906 Hopkins.
Perreault Mary (wid Peter), b 2906 Hopkins.
Perrera Frank, lab, r 1455 5th.
Perretta, see also Perata.
Perretta Antone, carp Cal Standard Plan Mill Co, r 518 4th.
Perretta Charla (wid Nicol), r 518 4th.
Perrera G (wid Jacinto), r 735 Henry.
Perrez Martin, waiter 1307 Bway, rms Grand Hotel.
Perriera S, bartndr, rms 419½ 10th.
Perrin B W, clk S P Co, r 945 Union.
Perrin Edward, r 840 West.
Perrin Edward A, janitor Oakland Public Library, b 770 6th.
Perrin Mrs Lemanda, r 1422 Castro.
Perrin Wm, lab, b 828 San Pablo av.
Perrine Barclay S, died Aug 3, 07, age 30
Perrine Susan E, dressmkr, r 519 30th.

WESTERN FUEL COMPANY
FIRST and MARKET STS.
General Selling Agents
Standard Portland Cement

Perrochet Charles, porter The National House, rms same.
Perroglia Stefani, driver C Orio, r 701 Market.
Perron Marcel, actress Idora Park, b 627 58th.
Perry, see also Pereira, Pereria and Periera.
Perry Alexander, driver J A Carleton & Co, r 767½ 15th.
Perry Alexander clk r 841 Grove.

M. J. Keller Co.

Perry Alma B, clk J A Joyce, b 508 Olive, Fruitvale.
Perry Amelia, clk Hale Bros, b 735 Henry
Perry Andrew J, brklyr O G L & H Co, r 1530 19th.
Perry Annie, b 1270 17th av.
Perry Annie, hlpr, rms 1142 E 15th.
Perry Anthony O, tmstr, r 129 Hellen.
Perry Antone, lab Judson Mnfg Co.
Perry Antone, lab, r 302 3d.
Perry Antone, wrapper Am Creamery, b 39 Hellen.
Perry Antone P, glazier, r 4 A.
Perry Antone T, lab, r 730 Hopkins.
Perry Antonio, driver B Scherhage, r 967 E 25th.
Perry B F, brakeman S P Co, r 1602 8th.
Perry Caesar, lndrywkr, b 217 Hellen.
Perry Charles, eng Bay City Flour Mill, r 561 2d.
Perry Charles, brklyr, b 1953 Magnolia.
Perry Charles E, shoemkr 474 Rose, Claremont, r same.
Perry Charles E Jr, blksmith, b 474 Rose, Claremont.
Perry Constance, lndrywkr Yosemite Lndry, rms 211 3d.
Perry David W, harnessmkr, r 933 Linden.
Perry Delia (wid Graton), b 825 35th.
Perry Edward, eng, rms 864 Henry.
Perry Edwin, mach, b 129 Hellen.
Perry Eliza H (wid Isaac H), r 664 Poirier.
Perry Frances (wid Daniel), r 962 Madison.
Perry Frank, lab, b 967 E 25th.
Perry Frank, dep Poundmaster, rms 1181 33d.

Phone Berkeley 4292 Res. Phone Berkeley 528
Res. 3033 DANA ST., Near Prince St.
F. C. FESLER
Real Estate and Insurance
3055 Telegraph Ave. BERKELEY

Floral Designs
Made and Delivered on short notice by the
OAKLAND SEED AND PLANT CO.
36th and Grove Sts.
A. G. Fleck, Pres. E. Fleck, Mgr.
Phones { Home A1567 / Piedmont 119

J. TYRREL
C. A. TYRREL, NOTARY PUBLIC
REAL ESTATE — INSURANCE
SURETY BONDS
No. 5 Telegraph Avenue

PHONES
OAKLAND 2694 | PHONE A2694
Dr. Tom-Wai-Tong
CHINESE PHYSICIAN
583 CLAY ST.

GEO. FAKE WATCHMAKER and JEWELER
1113 Broadway, Oakland, Cal.
WATCH INSPECTOR FOR SOUTHERN PACIFIC AND SANTA FE RAILROADS PHONE OAKLAND 3739

WESTERN BUILDING MATERIAL CO.
FIRST and MARKET STS.
BRICK, FIRE BRICK, ROOFING SLATE, CEMENT, LIME, PLASTER TERRA COTTA, SEWER PIPE, AND BUILDING MATERIAL

Perry Frank, b 1359 18th.
Perry Frank B, barber J L Fine, r 556 E 12th.
Perry George M, painter, r 971 E 23d.
Perry Harvey O, dry goods 584 E 12th, r 1418 10th av.
Perry Henry L, b 1418 10th av.
Perry Howell D, mach O T Co, b 825 35th.
Perry Ida, clk Taft & Pennoyer, b 962 Madison.
Perry Irene C, b 1065 8th av.
Perry James, hod carrier, r 1953 Magnolia.
Perry Joaquin M, barber J L Fine, r 1269 19th av.
Perry John, lab, rms 919 E 16th.
Perry John B C, barber, rms 916 7th.
Perry John E, ironwkr, r 3349 E 14th cor Tevis, Fruitvale.
Perry John F, janitor Eibens Bldg, r 1720 11th.
Perry John R, tmstr J P Taylor, r 514 25th.
Perry John R, lab, r 522 44th.
Perry Joseph, deckhand S P Co.
Perry Joseph, lab Judson Mnfg Co.
Perry Joseph, lab, r 27 Warder.
Perry Joseph, lab, r 29 Boehmer.
Perry Joseph, lab, r 656 Kennedy.
Perry Joseph, brakeman, rms 527 E 11th.
Perry Joseph, rms 803 Clay.
Perry Joseph, barber, r 1066 Campbell.
Perry Joseph, claywkr, rms 1003 E 15th.
Perry Joseph, dep poundmaster, b 1181 32d.
Perry Joseph, plasterer, r 1316 E 11th.
Perry Joseph, clk S P Co, r 1565 3d.
Perry Joseph, lab, r 1812 5th.
Perry Joseph F, barber A Garcia, r Moss av, Fruitvale.
Perry Joseph J, brklyr, r 1953 Magnolia.
Perry Joseph K, barber, r 922 E 16th.
Perry Joseph O, brakeman S P Co, r 1359 18th.
Perry Joseph R, barber and cigars 23 Tel av, r 408 19th.
Perry Josephine, b 129 Hellen.
Perry Julia, b 736 E 32d.

THE TRIBUNE
EVERY EVENING
SUNDAY MORNING
LARGEST & BEST

Perry J H, cond O T Co, r ft Wall.
Perry Laurania, bkpr, b 474 Rose, Claremont.
Perry Lincoln C, brakeman, r 1605 E 22d.
Perry Louis, lab, r 666 E 16th.
Perry L B J, brakeman S P Co, r 1114 E 14th.
Perry Malcolm, mach, r 680 E Valdez.
Perry Mamie, stenogr, b 577 24th.
Perry Manuel, fireman S P Co.
Perry Manuel, lab The Burnham-Standeford Co, r Fruitvale.
Perry Manuel, ironwkr, r 251 Hellen.
Perry Manuel, driver H A Longfellow, r 616 Franklin.
Perry Manuel, watchman, r 698 Castro.
Perry Manuel, r 735 Magnolia.
Perry Manuel, r 736 E 32d.
Perry Manuel, lab, r 967 E 25th.
Perry Manuel, lab, r 1224½ 19th av.
Perry Manuel, painter, r 1359 18th.
Perry Manuel, lab, rms 1716 Pacific.
Perry Manuel, b 1837 Grove.
Perry Manuel R, dredgeman, r 1865 Goss.
Perry Manuel S, lab, r 734 Chester.
Perry Manuel V, boilermkr, r 4 A.
Perry Margaret A, tailoress, r 1003b 54th.
Perry Mary (wid Joseph), r 217 Hellen.
Perry Mary (wid Frank), r 1080 E 19th.
Perry Mary (wid Antone), r 1224½ 19th av.

E. M. ARMSTRONG Phone Berkeley 3655
Parisian
Cleaning and Dyeing Works
Chemical and Steam Cleaning
Dry Cleaning for Dainty Garments
1520 Shattuck Ave. Berkeley, Cal.
Knocking Spots out of Garments is our Business

Perry Mary E (wid Wm F), r 317 Park av.
Perry Mary E, solr, b 317 Park av.
Perry Mary E, clk, b 664 Poirier.
Perry Miss M, clk Kahn Bros, r San Lorenzo.
Perry Philip, cook, rms 956 Pine.
Perry Raymond R, b 568 18th.
Perry Sarah B (wid Wm H), r 1006 9th av.
Perry Sarah E (wid Henry W), b 1131 Adeline.
Perry Victor, barber M P Lema, b 45 7th.
Perry Wayland B, mngr California Concrete Co, r 30 E 8th.
Perry Wilhelmina (wid Jesse), r 735 Henry.
Perry Willard J, r 1002 9th av.
Perry Wm F (Wm F Perry & Co), r 1601 5th.
Perry Wm F & Co (W F Perry, A Pereira), saloon 1601 5th.
Perry Wm H, lab, r 1018 26th av.
Perry Willis C, barber Richardson & Woodside, r 866 Merchant.
Perry W S, baggageman, rms 1607 8th.
Perryman Thomas H, gardener, r 806 Wheeler av, Fruitvale.
Pershbacker Helen (wid John), r 474 60th, Claremont.
Pershbacker Wm C, miner, b 474 60th, Claremont.
Persich Anton, lab, rms 1759 10th.

Eilers Music Co.
The Largest Pacific Coast PIANO Dealers
Over 40 different makes of the world's best pianos to select from.
ALSO the world renowned Peerless Electric Pianos
THE Genuine Autopiano AND Welte Orchestrions and the wonderful Welte Mignon

Wm. B. DAVEY, Pres.
WALTER D. FAWCETT, Vice-Pres.
CHAS. F. PFEIFFER, Manager
CALIFORNIA MANTEL & TILE CO.
Successors to J. C. WILLS
MANTELS—GRATES—TILES—THE HAMILTON GAS GRATE
271 TWELFTH STREET PHONES { OAKLAND 2208 HOME A2943 OAKLAND

KODAKS
Photo Supplies

DEVELOPING
ENLARGING

SMITH BROS.
462-464 Thirteenth St.
Bet. Broadway and Washington Sts.

HOLCOMB REALTY CO.
READ PAGE THREE
BIG GROUND FLOOR OFFICES

Person Emma, dom 1204 San Pablo av.
Person E, clk H C Capwell Co, b 1561 Franklin.
Person Henry, painter, r 1725 Comstock av, Fruitvale.
Person Henry, furn rms 1745 7th, r same.
Person Jung, carp, r 1561 Franklin.
Persons Sidney, b 1332 Castro.
Persse Theodore N, actor, r 543 61st.
Persson Gustave, porter S P Co, r Fitchburg.
Persson Ola, saloon, r e s Yoakum av opp Arthur, Fitchburg.
Pertegera Bartill, driver, b 376 17th.
Pertigera Giusto, junk 1714 22d nr Crematory, r 1376 17th.
Pertolo Peter, driver Wunder Bottling Wks
Pertona Andrew, lab Cal Cotton Mills, r 1130 E 9th.
Peru Frederick, car opr, r 628 47th.

PERU WM
(California Special Messenger Service), rms 811½ Broadway.

Pervais Robert, plumber, b 674 16th.
Pervase Serafino, shoemkr, r 817 Henry.
Pervis Joseph, cook B A Johnson, rms 626 Henry.
Pervis Wm, plumber, r 1314½ 12th av.
Perz, see Perez.
Pesce Bernardo, r 217 Miles av.
Pescio John, lab Idora Park, rms 5597 Tel av.

Geo. Trueblood
REAL ESTATE
INSURANCE LOANS
Phone Berkeley 1520
2136 CENTER ST. BERKELEY

Pescio Louise, cashr The Hub, r 217 Miles av.
Pesinti James, dyeing 1524 San Pablo av.
Pessagno Anton, lab Cal Fruit Canners' Assn.
Pessagno Antonio (Pessagno & Cordano), r 711½ Myrtle.
Persagno Joseph, window cleaner, rms 711½ Myrtle.

PESSAGNO & CORDANO
(Antonio Pessagno, Giovanni Cordano), Saloon 1250 7th cor Union, Phone Home A4917.

Pestana Jessie (wid August), b 1184 E 16th.
Pestana Joseph, lab S P Co.
Pestana Manuel C, lab, r 61 Hannah.
Pestana Susan, weaver, b 1184 E 16th.
Pestano John, emp Cal Cotton Mills, r 515 E 11th.
Petar, see also Peter and Peters.
Petar Beronica (wid Charles), b 617 16th.
Petar Edward A, optician Chinn-Beretta Optical Co, r 617 16th.
Petar Sylvia, bkpr H Morton, b 617 16th.
Petar Vivian, b 617 16th.
Petchauer Stephen, bottler Kirchner & Mante Co, rms 543 Kennedy.
Pete Joseph, lab S P Co.
Pete Manuel, lab S P Co.
Peter, see also Petar and Peters.
Peter Charles W, ship missionary, r 1470 Pomona av, Fruitvale.

LAYMANCE
REAL ESTATE COMPANY
REAL ESTATE AGENTS AND AUCTIONEERS
460 and 462 8TH St. Oakland, Cal.
TELEPHONE OAKLAND 328

Peter J A, truckman S F O & S J Ry, r Alameda.
Peter Merriman, r 1416 Pomona av, Fruitvale.
Peter Simon, sec Shasta May Blossom Copper Co, r 1887 Valdez.
Petermann George C, r 779 12th.
Peternasi Constandino, tailor R Bremler, r 625 Bway.
Peters, see also Petar and Peter.
Peters Albert, cutter Cahn, Nickelsburg
Peters Clarence C, r 1061 Dennison.
Peters Andrew, ironwkr, b 1406 12th.
Peters Andrew J, glazier Redwood Mnfrs Co, b 1406 12th.
Peters Anna (wid John), r 1045 Alcatraz av.
Peters Anton, lab Judson Mnfg Co.
Peters Antone, fireman, rms 1525 20th av.
Peters Antone F, lab, r 1063 Wood.
Peters Arthur S, blksmith, r 1406 12th.
Peters A J, brakeman S P Co, r 1406 12th.
Peters Catherine, b 962 E 16th.
Peters Charles E, cond, r 3853 West.
Peters Charles F, sta agt, r 1347 Stuart, Melrose.
Peters Charles R Jr, salsn, r 871 53d.
Peters Christina (wid Henry), r 1200 E 16th.
Peters Clarence C, r 1061 Dennison.
Peters Edward, tmstr Hall Warehouse Co, r 1848 14th av.
Peters Emil, eng, r 2404 Fruitvale av.
Peters Emily, b 2404 Fruitvale av.
Peters Frank, lab Judson Mnfg Co, b 135 Hellen.
Peters Frank, brakeman, rms 860½ Filbert.
Peters Frank H, jeweler, r 1476 23d av.
Peters Frank J, lab, b 135 Hellen.
Peters Frank J (Avaler & Peters), r 1062 E 15th.
Peters George, produce dlr, r 22 Watts.
Peters G A, brakeman S P Co, r 920 Poplar.
Peters Helen, stenogr Fitzgerald & Abbott, r 1406 12th.
Peters Henry C, clk Osgood Bros, r S F.
Peters Henry J, r 1348 26th av, Fruitvale.
Peters Wm F, plumber, b 1402 17th.
Peters Wisconsin S (wid Quincey A), r 838 14th.
Petersen, see also Peterson, Pedersen, Pederson and Petterson.
Peterson Adelia (wid Thomas), r 1116 E 18th.

Quality Goes In Before the Name Plate Goes On
Coast Carriage Co. Vehicles
Cor. 12th and Jackson Sts.

Benj. Curtaz & Son, Inc.
PIANOS, PLAYER PIANOS, ORGANS and MUSICAL MERCHANDISE
1321 Broadway
Phones { Oakland 2653 / Home A 1414
B. I. Curtaz, Pres. W. E. Fleming, Mgr.

STOVES, RANGES, FURNACES AND HEATERS
A. E. HALL & CO., INC.
THE STOVE STORE
12th & Clay St.

NOTARY REAL ESTATE
OLAF J
HANSSEN
SEE PAGE 6
GENERAL BROKER

WHITE STEAM CARS are sold in Oakland by a factory branch. Purchasers get factory treatment. : : :
THE WHITE COMPANY
538 Seventeenth St. : : Oakland

Oakland Conservatory of Music
The largest and most thoroughly equipped School of Genuine Musical Instruction on the Pacific Coast.
Director ADOLF GREGORY
1170 Madison St., Bet. 13th and 14th
Sunset Oak. 4922 Home A2922

Peterson Adiel, rms 747 59th.
Petersen Adolph, ironwkr, r 116 Ettie.
Peterson Adolph, pilot, r 1109 Merrill av, Fruitvale.
Peterson Adolpf P, elec, r 640½ 47th.
Peterson Albert, cementwkr, r 5974 Adeline.
Peterson Albert J, r 44 8th.
Peterson Alfred, messr, b 820 Campbell.
Peterson Alfred, carp, r 1177 19th.
Peterson Alfred C, phys 810 Union Sav Bank Bldg, r 626 El Dorado av.
Petersen Alfred N, carp, b 1062 63d.
Peterson Alvin, tray agt, r 938 Poplar.
Peterson Amos, mech, b 1658 26th av, Fruitvale.
Petersen Andre, shoemkr 222 B, r same.
Peterson Andrew, mariner, r 1017 Willow.
Peterson Andrew, b 703 Adeline.
Peterson Andrew (Miller & Peterson), r 831 32d.
Petersen Andrew, carp, r 957 E 17th.
Peterson Andrew C, r 44 8th.
Peterson Andrew G, stairbldr J T Carrier & Sons, r 1475 23d av.
Peterson Andrew J, clk S P Co, r 703 Adeline.
Peterson Andrew L, lab The Burnham-Standeford Co, r 1187 E 22d.
Peterson Andrew O, carp, r 808 57th.
Peterson Andrew S, flagman S P Co, b 828 Franklin.
Peterson Anna, dom 150 Lake.
Petersen Anna (wid Charles), r 1055 47th.
Peterson Anna, stenogr W P Fuller & Co, b 1317 E 11th.
Peterson Anna, dom 1403 Jackson.
Peterson Anna H, clk Bowman & Co, b 1658 26th av.
Peterson Anna V, dressmkr Abrahamson Bros, b 823 Henry.
Peterson Annie, bkpr A J Nor, b 1661 9th.
Peterson Annie J (wid Alexander R), r 457 19th.
Peterson Anson S, tray agt The Gorham Co, r 1055 Poplar.
Peterson Arthur, clk, r 703 Adeline.
Peterson Arthur E, lab S P Co.
Peterson Arthur H, draughtsman, rms 1226 14th.
Petersen Augena, b n s Vicksburg end Bay av, Melrose.
Peterson August, cementwkr, r 5974 Adeline.
Peterson August, lather, rms 1039 Linden.

Ask us. We can tell you if he pays his bills, and if he does not we can make him.
WELLMAN-ROBBINS MERCANTILE AGENCY, 228-229 Bacon Building, TWELFTH AND WASHINGTON

Try WHITE DIAMOND WATER
FOR THE TABLE
5 Gals. Per Week Delivered $1.50
Per Mo. Single Bottles 50c.
PHONES: OAK. 3040 HOME A3060

NATIONAL ASSOCIATION OF MERCANTILE AGENCIES

Peterson August, painter, r 966 Clay.
Peterson Axel, tailor Charles Johnson, r 40 Boehmer.
Peterson Axel, rms 747 59th.
Peterson Axel F, blksmith 811 San Pablo av, r 839½ Fallon.
Peterson Axel W, marine eng, r w s Mary nr Warren, Fitchburg.
Peterson Benjamin, tmstr, b 546 35th.
Peterson Bennett, deckhand, r rear 772 59th.
Peterson Bertha, dom 810 14th.
Peterson Bros, tallow renderers ft 63d, Stockyards.
Petersen Carl, waiter, rms 1214 Wood.
Petersen Carl, boilermkr, rms 1121 E 17th.
Peterson Carl E, lab, b 1661 9th.
Petersen Carl J, shoemkr Conrad Moller, r 961 Chester.
Peterson Carl N, clk, r 1066 18th.
Peterson Carl O, carp, r 125 7th.
Peterson Carl P, tailor, r 1661 9th.
Peterson Carl T, grocer 445 San Pablo av, r 1927 Filbert.
Peterson Carrie M, bkpr Fred Becker Co, b 1661 9th.
Petersen Casper, carp, r 875 Lydia.
Peterson Cedric W, student, b Watson av bet Portland av and Brooklyn av.
Peterson Charles, cook, r 3909 Talcott av.
Petersen Charles, junk 8 Boehmer, r same

SHROUT-SHORTT REALTY COMPANY
1264 Broadway, Oakland, Calif.
Property Specialists
Correct Representations
City Property & Ranches

Peterson Charles, porter Galindo Hotel, rms 409 8th.
Peterson Charles, helper United Iron Works, b 839½ Fallon.
Peterson Charles, diver, b 1055 Poplar.
Peterson Charles, ropemkr, b 1116 E 19th.
Peterson Charles, carp, r 1672 12th av.
Peterson Charles, lab, r e s Maybelle av nr Hopkins, Allendale.
Peterson Charles, died Mar 3d, 07, age 86.
Peterson Charles B, clk, r 554 38th.
Peterson Charles F, lab S P Co.
Peterson Charles G, lab, r 1730 13th.
Peterson Charles P, tailor, r 1661 9th.
Peterson Charles W, ship painter S P Co.
Petersen Charlotte, stenogr, b 1055 47th.
Petersen Chris, clk, b 1263 E 11th.
Petersen Chris, lab, r 1317 E 11th.
Peterson Chris R, ship carp S P Co.
Peterson Christ P, letter carrier, r 1419 10th.
Petersen Christian, waiter Key Route Inn.
Peterson Christian, carp, r 1407 12th.
Petersen Christian, carp, r 1661 14th.
Peterson Christopher, carp S P Co.
Peterson Clara, dom 396 Vernon.
Peterson Clara, clk Smith Bros, b 1658 26th av, Fruitvale.
Peterson Clarence H, messr Crescent Elec Co, r 59th nr College av.
Peterson Claus H, baker Timothy Dorgan.

BORAX

PHOENIX FLOUR
THE WHITEST
THE BEST
ASK YOUR GROCER

HOLCOMB REALTY CO.
PASS
BY
PAGE
THREE
THE MONEY MAKERS

Peterson C J, died Aug 6th, '07, age 59.
Peterson C W, solr G A Russell, r 465 10th.
Peterson David, driver F Kuhnle, r 1177 19th.
Peterson Dora, dom 6th av se cor E 20th.
Peterson Dorothy, clk Abrahamson Bros, b 839½ Fallon.
Peterson Earl G, died May 27th, '07, age 21.
Peterson Eddy, letter carrier, r 3694 West.
Peterson Edith, clk Taft & Pennoyer, b 1066 15th.
Peterson Edward, driver, r 1952 Filbert.
Peterson Edward, salsn, r 760½ 22d.
Petersen Edward C, messr Union Sav Bank, r 1317 E 11th.
Peterson Elmer, coaler Grayson-Owen Co, b 1062 63d, Emeryville.
Petersen Elza, dom 1551 9th av.
Peterson Emil, mach, b 830 Campbell.
Peterson Emil, carp, rms 866½ Filbert.
Peterson Emma, r 703 Adeline.
Petersen Emma, seams N P Skyte, b 1272 24th av.
Peterson Emma B, rms 1226 14th.
Peterson Ena, b 1360 Brush.
Peterson Eric, bench hand S H Wilson & Son.
Peterson Erick, driver, r 166 Howard.
Peterson Ernest, appr Judson Mnfg Co.
Petersen Ernest, painter, b 222 B.

KEYSTONE REALTY COMPANY
J. Walter Smith
F. J. Morin
Real Estate
Loans Rents
2103 Shattuck Ave., Berkeley, Cal.

Peterson Ernest A, mach Atlas Gas Eng Co, b 823 Henry.
Peterson Ernest B, lab, r 712 Duncan.
Peterson Esther, lndry wkr Excelsior Lndry, b 808 57th.
Peterson Esther M, nurse, b 1658 26th av, Fruitvale.
Petersen Ferdinand, contr w s Bay av 1 s Boulevard av, Melrose, r same.
Peterson Florence H, r 214 E 12th.
Peterson Frances L (wid Andreas), r 1337 Myrtle.
Petersen Frank, cement wkr, r 1175 Talcott av.
Peterson Frank, millhand, b 1360 Brush.
Peterson Frank B (Frank B Peterson Co), r Hotel Athens.
Peterson Frank B Co (Frank B Peterson), whol grocers Franklin Wharf.
Peterson Frank C, clk, b 1730 13th.
Peterson Frank D, foreman California Optical Co, r 759 E 17th.
Peterson Fred, elec Bacon Bldg, r 314 Tel av.
Peterson Fred, meatctr Fred Becker Co, r 1239 Alston way.
Peterson Fred, carp, r 1803 Linden.
Peterson Fred V, driver, b 553 37th.
Peterson Fred, died Feb 15th, '07, age 25.
Peterson Frederick, bartndr 479 10th, b 715 Jefferson.

R. J. PAVERT
Practical Builder - Expert Appraiser
Loans Homes Built and Sold on Easy Terms. RESIDENCE and OFFICE
40 CROSBY AVENUE
Phone Merritt 161 FRUITVALE, CAL.

Peterson Frederick, switchman, b 889 Cedar.
Peterson Frederick B, tuner Sherman, Clay & Co (S F), r S F.
Peterson Frederick W, mach Atlas Gas Eng Co, r 508½ E 16th.
Petersen Frederick W, plumber 561 14th, r 715 16th.
Peterson F, cabinetmkr Jackson Furn Co, r Orchard av, Elmhurst.
Peterson George, skate dept Idora Park, b 528 53d.
Petersen George, sec H C Katterhorn Co, r 662 53d.
Peterson George, shoemkr, r 700 34th.
Peterson George, b 825 53d.
Peterson George, carp, r s s Hagemann av nr Redwood rd, Allendale.
Peterson George A, supt Interlocking Stone Co, r 730 11th.
Peterson George G, clk, r 718 Myrtle.
Peterson George H, eng S P Co, r 1512½ 9th.
Peterson Geraldine, b 1055 Poplar.
Peterson Gustave, mach, rms 322 2d.
Peterson Gustav, cabinetmkr, r 364 Walsworth av.

PETERSON GUSTAVUS N,
Grocer 265 Park av, r same, Emeryville.

Peterson Mrs Hannah, died April 11, '08.
Peterson Hans, foreman, r 1055 Poplar.
Peterson Hans, carp, rms 1412 Castro.
Peterson Hans, car opr, b 1619 9th av.
Peterson Hans, tmstr, r 1726 Myrtle.
Petersen Hans A, r 578 Kennedy.
Petersen Hans C, cement wkr, r 4341 Howe.
Peterson Harry, fireman Paraffine Paint Co.
Peterson Harry, clk, b 2222 Market.
Peterson Harry E, plumber, b 1952 Filbert.
Peterson Helen G, bkpr Fred Becker Co, r 1162 Hopkins.
Peterson Henry, carp, r 3225 Lloyd av, Fruitvale.
Peterson Henry, clk, b 1713 11th.
Petersen Henry, lab, r n s Vicksburg end Bay av, Melrose.
Peterson Henry, roofer A I Crane, r Elm bet 51st and 52d avs, Melrose.
Peterson Henry Jr, eng, b n s Vicksburg end Bay av, Melrose.

The J. LLEWELLYN CO.
Dealers in Wall Paper and Paints
Painters and Decorators
OAKLAND STORE 1325 BROADWAY
SAN FRANCISCO STORE 406 KEARNY

FITZ
COMPANY
Real Estate
WE SELL
Oakland
Alameda
Berkeley
Fruitvale
Los Gatos
and the
Santa Cruz
Mountains
1313
BROADWAY
Opp. Postoffice
Oakland
California
Phone Oakland 7932
ASK
FITZ
ABOUT
IT

A. L. PERALTA REAL ESTATE DEALER
LOANS - INSURANCE
RANCH PROPERTY A SPECIALTY SAN LEANDRO, CAL.

PUMPS TANKS GASOLINE ENGINES
R. P. WADDELL
405-10th ST.

Walter S. Mackay & Co.
CARPETS FURNITURE DRAPERIES
418 to 424 Fourteenth Street, Oakland, Cal.

Your Credit Is Good at
Breuner's
13th & Franklin Sts.
Furniture, Carpets, Stoves Etc.

Peterson Henry C (Cochran & Peterson), r 170 E 15th.
Peterson Henry C, joiner, rms 1226 14th.
Peterson Herman E, mining eng, r 214 E 12th.
Peterson Hilda, dom 328 Grand av.
Peterson Hjilmer, hostler C H Nor, rms same.
Peterson Hulda, dom 660 14th.
Peterson H, clk H C Capwell Co, b 1331 9th.
Peterson H, porter Holbrook, Merrill & Stetson, r 1713 11th.
Peterson Ingeborg (wid Oliver), r 823 Henry.
Peterson Ingerman, driver Central Creamery Co, rms 924 24th, E Oakland.
Peterson Ingvold, longshoreman, r 1261 7th.
Peterson Irving, mining, r 1241 Myrtle.
Peterson Isaac, chauffeur, rms 1627 Grove
Petersen Jacob, driver Kofod Bros, rms 1011 20th.
Peterson James, died Apr 28, 07, age 85.
Peterson James, pilot str Herald.
Peterson James, bkpr, r 1017 54th.
Petersen James, tmstr Lyon Storage & Moving Co, r Alameda.
Petersen James, cementwkr, r rear 136 Laurel av.
Peterson James, car opr, rms 528 E 12th.
Peterson James, pkr Bay City Flour Mill, r 933 Linden.
Peterson James, gateman, b 1055 9th av.
Petersen James, waiter, r 5904 San Pablo av.
Petersen James A, ironwkr White Ornamental Iron Co, r 116 Ettle.
Peterson James E, cond O T Co, r 613 48th.
Peterson James N, lab S P Co.
Peterson James P, r 1280 Ocean av.
Peterson Jans, carp, r 1452 5th.
Petersen Jennie, dom 2023 Summit.
Petersen Johanna, dom 4320 Piedmont av
Peterson John, r 714 E 15th.
Peterson John, lab Judson Mnfg Co.
Peterson John, ydman Ransome Constr Co, r same.
Peterson John, driver, r w s Patterson 2 n O H S Boulevard, Melrose.
Peterson John, ironwkr, b 308 Park av.
Petersen John, lab, r 416 A.

Join the
National Inventors' Co-operative Ass'n.
INC
Models, Inventors' Supplies, Etc.
WE SAVE YOU MONEY
304 First National Bank Building, Oakland

Peterson John, agt, r 622 53d.
Peterson John, supt, r 688 33d.
Peterson John, lineman, r rear 753 Webster.
Petersen John, lineman, b 755 Jackson.
Peterson John, printer, b 924 E 24th.
Peterson John, driver, rms 1011 E 20th.
Peterson John, lab, rms 1367 12th.
Peterson John, lab, r 3160 Elwood av, Fruitvale.
Peterson John A, mach, r 41 Rose av.
Peterson John E, tmstr, r 517 E 14th.
Petersen John E, tmstr, r 1952 Filbert.
Peterson John H, carp, r 565 62d.
Peterson John L, carp, b 1116 E 19th.
Peterson John L, plumber, r 1934 Chestnut.
Peterson John O, seaman, r 1173 E 23d.
Peterson John P, dredger, r 366 Walsworth av.
Peterson John V, waiter, r 579 22d.
Peterson John W, r 1401 Franklin.
Petersen Jorgen, carp, r 1066 E 15th.
Peterson Jorgen, cigars 1552 7th, r 1272 24th av.
Petersen Joseph C, painter, r 1180 E 21st.
Peterson Krist, carp, rms 1412 Castro.
Peterson Lawrence, plasterer, rms 528 E 12th.
Peterson Lawrence G, mariner, r 718 Myrtle.

Bay City Well Works
Well Drilling, Boring and Pump Work
Warehouses and Shop 7th & Cedar Sts., Oakland; Park Ave. & Horton St., Emeryville
GEO. P. MARCUS, Proprietor
Phone Piedmont 2270 Res. 1046 54th St., OAKLAND

Peterson Lawrence K, clk H J Heinz Co, b 1055 Poplar.
Peterson Lena, dom 1404 Harrison.
Peterson Lena, stenogr C F Burks Co, b 565 62d.
Peterson Lillian M, stenogr, b 1629 24th av.
Peterson Louis, deckhand S P Co, r 404 E 10th.
Peterson Louis, ironwkr, b 661 9th.
Peterson Louis, r 734 Adeline.
Peterson Louis, carp, b 1674 5th.
Peterson Louis, painter, rms 2630 Talcott av, Fruitvale.
Peterson Louis H, real est 1218 Bway, r S F.
Peterson Lulu, dipper John Madden, rms Brush sw cor 4th.
Peterson Madeline (wid Hans), r 940 Pine
Peterson Mads, fence bldr S P Co.
Peterson Magnus, carp, r 759 4th.
Peterson Mamie E, b 1129 Olive.
Peterson Margaret (wid Christian), lndry wkr, r 1707 15th.
Peterson Marie, clk A Schlueter & Co, b 1661 14th.
Peterson Martha (wid Peter), b 1421 Linden.
Petersen Martin H, seaman, r 238 Hannah.
Peterson Martin L, helper, rms 1226 14th.
Peterson Mrs Mary A, r 830 Campbell.

Pianos
WEBER
Pianola Pianos
Blasius & Sons
J. & C. Fischer
Kohler & Chase
Kohler & Campbell
1013-1015 Broadway, Oakland, Cal.
KOHLER & CHASE, Inc.
Music and Musical Merchandise
Established 1850 Telephone Oakland 1009

Painters' and Paper Hangers' Outfits
Henderson Mfg. Co.
Ladders and Woodenware Specialties
East 14th St. and 14th Ave.
Oakland, Cal.
Phones:
Merritt 403
Home 61403

I. H. Clay & Co.
INSURANCE
Home of N. Y. Phoenix Westchester
466 Tenth Street, Oakland, Cal.

HOLCOMB REALTY CO.
SEE PAGE THREE
RICH FARM LAND CHEAP

Peterson Harry C, stenogr, b 565 62d.
Peterson Mary L (wid Andrew J), r 1226 14th.
Peterson Matthew, carp, r 129 Ettie.
Peterson Minnie, dom 176 Lake.
Peterson Minnie, milliner Newman Cohn, b 715 Jefferson.
Petersen Nellie, b 1062 63d.
Petersen Nelson, painter, r 1062 63d.
Peterson Nicholas, carp, r 6 Miami ct nr Winter.
Petersen Olaf, carp, r 659 20th.
Peterson Olaf, carp, r 709 27th.
Peterson Olaf, painter, b 946 Magnolia.
Peterson Olaf, lab, b 1002 7th av.
Peterson Olaf F (Peterson & Becher), r 715 Jefferson.
Petersen Olivia, seams N P Skyte, b 1272 24th av.
Peterson Oscar, millhand, rms 1068 3d.
Petersen Oscar N, carp, b 1065 Oak.
Peterson Oscar W, clk W P Fuller & Co, r 1420 Castro.
Petersen Oskar, sandman The Burnham-Standeford Co, r 25 12th.
Peterson Otto A, fuel 3102 Washn, Fruitvale, r 3124 same.
Petersen Peter, r 61 Boehmer, Fruitvale.
Peterson Peter, deckhand S P Co.
Petersen Peter, watchmkr, r 26 Rose av.
Petersen Peter, seaman, b 116 Ettie.

A. R. EATON & CO.
Dealers in WINDMILLS, PUMPS, TANKS
Wood and Steel Tank Structures Erected. Estimates Furnished
1012 FRANKLIN STREET
Phone Vernon 103 Oakland, Cal.

Petersen Peter, r 147 W Moss av.
Petersen Peter, seaman, b 238 Hannah.

PETERSON PETER (Palace Bakery and Restaurant), r 306 Oakland av.

Petersen Peter, waiter 579 E 12th, rms same.
Peterson Peter, real est agt, rms 1233 Myrtle.
Petersen Peter, gateman, b 1263 E 11th.
Petersen Peter, cigars 379 12th, r 1477 21st.
Petersen Peter C, driver Winedale Co, r 819 Madison.
Peterson Peter C, steward, r 1002 7th av.
Petersen Peter C, moving pictures, r 3057 Blossom.
Peterson Peter G, foreman, r 714 E 15th.
Petersen Peter H, r 566 37th.
Peterson Peter H, driver, rms 1125 6th av.
Petersen Peter H, housemover Seminary av ne cor Orion, Fitchburg, r same.
Peterson Peter J, lab The Burnham-Standeford Co, r 153 3d.
Peterson Peter J, dairy 1206 7th, r 1125 Adeline.
Peterson Peter M, longshoreman, r 722 Linden.
Peterson Peter O, carp, r 1610 Whittier, Melrose.

Home Insurance Company
New York
R. H. MAGILL, District Mg'r
916 Broadway Oakland, Cal.

Peterson Peter R, mngr country dept Geo W Johnson Co, r 1231 Myrtle.
Petersen Rev Peter, missionary, r 1415 21st av.
Peterson Prather N, b 1184 E 23d.
Peterson Ralph B, ydman S P Co, r Berkeley.
Petersen Rasmus R, carp, b 1707 25th av Fruitvale.
Peterson Rasmus, waiter 1307 Bway, r 2830 McGee av.
Peterson Ray, clk W P Fuller & Co, b 1570 Filbert.
Peterson Robert, deckhand S P Co.
Peterson Rose, bkbndr Tribune Pub Co, r Alameda.
Petersen Rudolph, lab, r 1272 24th av.
Petersen Rudolph H, b 546 33d.
Peterson Servian S, midwife 1017 Willow, b same.
Peterson S, car opr O T Co, r Chestnut bet Mt View and Bay View av.
Peterson Samuel J, painter, r 1102 30th.
Petersen Selina, nurse 439 Walsworth av.
Petersen Simon, fireman, r 1263 E 11th.
Peterson Sophia (wid Martin C), r 1269 Campbell.
Petersen Swan, lab S P Co.
Peterson Thomas, tmstr Gordon Syrup Co, r 1156 E 19th.
Peterson Thomas J, brakeman S P Co, r 665 E 14th.
Peterson Thorwald, r 919 Wheeler av, Fruitvale.
Peterson Mrs T A, dermatologist 1162 Hopkins, r same.
Peterson Ulrick K, elec Paul Seiler, b Watson av bet Portland av and Brooklyn av.
Petersen Valborg, clk, b Seminary av ne cor Orion, Fitchburg.
Peterson Victor, lab Pioneer Bottle Yard, r Eureka Hotel.
Peterson Walter, car opr, r 978 7th av.
Peterson Walter J, capt police, r Watson av bet Portland av and Brooklyn av.
Peterson Walter M, carp, r 568 66th.
Peterson Wm, lab, b 808 57th.
Petersen Wm, lab, r 1176 E 23d.
Petersen Wm, fuel and feed 1130 E 14th, r 1417 E 19th.
Peterson Wm, carp, r 1426 Whittier, Melrose.
Peterson Wm A, carp, rms 1226 14th.

F. J. BARTELME W. A. WOOD
WOOD & BARTELME
Drapers, Decorators, Manufacturers of Curtains, Curtains and Draperies Cleaned, Window Brass, Shades & Upholstery
1325 Broadway, Oakland, Cal.
Opp. Postoffice Phone Oakland 1108

OAKLAND COPYING EXCHANGE
Public Stenographers and Circular Letter Experts
MULTIGRAPHING
Private Dictation Room
MIMEOGRAPHING
Phone Oakland 6718
Rooms 37-38 Bacon Bldg.

ALBERT E. WILLIAMS CONVEYANCER—NOTARY PUBLIC
Appraiser, Loans, Leases, Rents, Mines
Deeds, Wills and all Legal Papers carefully drawn
Office, Albany Block, 1256 Broadway Oakland, Cal. Phones { Oakland 2250 Home A2250

WESTERN STAGE APPLIANCE CO.
SEE PAGE 26

O. E. HOTLE & CO.
Realty, Bonds & Finance Co., Inc., Consolidated
Phones: Oakland 35. Home A2557
AUTOMOBILE SERVICE
1172 BROADWAY, Cor. 14th St
BONDS REAL ESTATE INSURANCE OAKLAND, CAL.

NOTARY LOANS
NORMAN BROCKLEHURST
Real Estate -- Insurance
460 Thirteenth St. Phone Oak. 4556

Peterson Wm A, horseman, r 1170 Santa Fe av.
Peterson Wm H, clk United Cigar Stores Co, r 455 44th.
Peterson Willis, lab R S Young Supply Co, r 1658 26th av, Fruitvale.
Petersen W H, solr Randall, Trowbridge & Wright Co, r 475 4th.
Peterson & Becker (O F Peterson, P Becker), saloon 479 10th
PETERSON & HESSE
(P Peterson and E E Hesse), Proprs Palace Bakery and Restaurant 471 11th, and 1012 Washington.
PETITHOMME JOSEPH L,
Machinist and Automobile Supplies 1121 E 14th, r same.
Petherick Edward G, clk, b 1627 7th av.
Petherick John H, insptr, r 1627 7th av.
Pethsheanik Aaron, lab, r 212 2d.
Petibon C, boxmkr Western Paper Box Co.
Petit, see also Petitt and Pettitt.
Petit Margaret (wid Wm), r 1454 24th av.
Petit Peruana, clk, b 1454 24th av.
Petit Wilhelmina, b 1454 24th av.
Petitpierre Della (wid Augustus), r Nutley av se cor Noble av, Fitchburg.
Petralli James, metalwkr, r 1290 Kirkham
Petray Henry C, prin Grant School, r 407 Orange av.
Petree Peter, rms 818 Bway.
Petri Mrs Cherubina, cigars 351 Alcatraz av, r same.
Petri Henry (Comstock Exchange), rms 818 Bway.
Petri Nicholas, sausagemkr Fred Becker Co, r 567 7th.
Petri Paul, fruits 3226 Adeline, r 883 61st.
Petrice J E, truckman S F O & S J Ry, r 1296 Peralta.
Petricevich Lydia, milliner Newman, Cohn, b 665 5th.
Petricevich Nicholas, r 665 5th
Petrich Peter, cook 363 12th, rms 939 Washn.
Petridge Albert C, solr, b 1401 Castro.
Petrie Charles D, mngr Central Tea and Coffee Co, r 860 Fallon.
Petrie Emma (wid J R), r 298 Herman, Claremont.
Petro John, fruits 669 Bway, rms 434 3d.

PUBLIC STENOGRAPHERS
SHORT HAND MIMEOGRAPHING
Private Dictation Rooms
Telephone Oakland 9505
Rooms 22 & 23 1015½ Broadway

Petrocelli Michael, bootblk, r 1004 21st.
Petronovich Carl, rms 584 20th.
Petronovich John, rms 584 20th.
Petropaulus Alexander P, student Heald-Dixon Coll, b 765 Campbell.
Petry Charles W, r 963 7th.
Petry Edward M, foreman Jackson Furn Co, r n s Penniman av 1 w Wilson av, Alameda.
Petry Ethel E, artist 963 7th, b same.
Petry Joseph, carp, b 763 13th.
Petschauer Stephen, r rear 543 Kennedy.
Petscho John, foundryman, r 3945 Talcott av, Fruitvale.
Pett Charles, bortndr 867 Bway, r 17th cor Grove.
Pett George E, mngr Sacramento Land Co, b Hotel Crellin.
Petterson, see also Pedersen, Pederson, Petersen and Peterson.
Petterson Florence, clk Vue du Lac Apts, b same.
Petterson Gustave O, carp, r 751 Market.
Petterson Oscar P, switchman, r 3028 Peralta av.
Pettey Dr George E, Dr C L Case mngr, sanitarium 1549 Dwinelle.
Pettibone Olando L, civ eng, r 1106 Olive, Melrose.
Pettibone O L, cond O T Co, rms Elmhurst Hotel.
Pettigean Frank, lab, r 1114 18th av.
Pettigrew Bettie K, b 6002 San Pablo av.

The Business University of the West
POLYTECHNIC
Business College
306 17th St. Oakland Cal.
Leads the West
In Business Education
Inc. Cap $100,000

Pettigrew Emmet, expman, b 6002 San Pablo av.
Pettigrew Alfred R, cigars and S P ticket agt 855 Webster, r 1802 Grove.
Pettigrew Frank, clk A R Pettigrow, r Elmhurst.
Pettijohn Albert, lab, r 1114 18th av.
Pettijohn Esther, student, b 1114 18th av.
Pettijohn Henry, b 1114 18th av.
Pettingill Arthur H, clk, r 678 16th.
Pettingill David R, carp, r 1506 8th.
Pettingill Hazel, stenogr L D Manning, r 678 16th.
Pettingill Mabel, bkpr, b 678 16th.
Pettis Alma F, b 642 El Dorado av.
Pettis Lillian H, b 642 El Dorado av.
Pettis M Fancher, artist, b 642 El Dorado av.
PETTIS WM H,
Investment Securities, Stocks and Bonds 42 Macdonough Bldg. Phone Oakland 3789; r 642 El Dorado av.
Pettit, see also Petit and Petitt.
Pettit Martha, bkpr Singer Sewing Mach Co, b 1424 Franklin.
Pettit Stephen H, tmstr, r 954 54th.
Pettit Wm, salsn Oakland Paper Co, r 1454 24th av.
Pettit Wm, clk, b 4335 Howe.
Pettitt Flora, stenogr J L Black, b 408 Walsworth av.
Pettitt George J, ship carp, r 1722 14th.
Pettitt Irene, stenogr, b 408 Walsworth av.

Real Estate and Exchanges
Houses to Rent
Sell You a Home
Money to Loan on Furniture and Jewelry
RANCHES and Small Farms all Sizes Exchange Your Property for a Ranch
J. H. EDSON
1068 BROADWAY
Cor. 12th St.
Phone Oakland 4282

Howard Springs
Lake County, California Phone Piedmont 413
42 Mineral Springs, Hot Sulphur, Borax and Magnesia Baths. Cure all cases of Rheumatism, Stomach, Liver and Kidney Trouble.
Miss C. Wheeler, Proprietor
J. W. Wheeler, Manager
4916 Telegraph Ave.
Reference: Any guest for past Twenty Years

SUNSET LUMBER COMPANY
Main Office and Yard
First and Oak Sts.
Oakland
Tel. Oakland 176
C. H. OLINGER, Manager
Branch Yard
E. 12th and 17th Ave.
East Oakland
Tel. Merritt 22

Petritt Wm N, emp Contra Costa Lndry, rms 1422 15th.
Petts Ambrose S, agt Metropolitan Life Ins Co, r 1056 Poplar
Pettus Cynthia (wid Allison), r 1112 16th.
Pettus Elizabeth, bkpr Penn Oil Delivery, r 1112 16th.
Pettus Robert M, painter, b 1112 16th.
Pettus Thomas H, driver Merch Exp Co, b 1112 16th.
Petty Arthur J, letter carrier, r 1112 E 21st.
Petty George, plumber, rms 856 Market.
Petty James O, partndr 418 7th, b 1205 West.
Petty John, bartndr, rms 407 12th.
Petty John (J Petty & Sons), r 1114 E 17th.
Petty John & Sons (John, Joseph and Rowland), blksmiths 659 Franklin.
Petty Joseph, blksmith O T Co, r 1144 E 17th.
Petty Joseph (J Petty & Sons), b 1709 Wakefield av.
Petty Rowland (J Petty & Sons), r 1709 Wakefield av.
Pettyjohn Albert, plumber L Heino, b 1114 18th av.
Peufel Antonio, lab, rms 1715 Pacific.
Pew Edward, bkpr, b 1303 7th av.
Peyloure John F, lndry 1082 14th av, r same.
Peyresaubes John, lab Boyle, Lacoste & Co, b ft 63d, Stockyards, Emeryville.

Peyroulet John, shoemkr 865 Lydia, r same.
Peyser Carrie, b 215 E 17th.
Peyton, see also Payton.
Peyton Jacob, cook, r 1030 Alcatraz av.

PEYTON ROBERT L,
Vice Pres The Curtain Store (Inc), r 400 14th.

Pezet George W, barber 904 Bway, r 668 E 27th.
Pezzola Columbus, lab, r 522 45th.
Pezzola Louise, saloon 4601 Telegraph av, r same.
Pfael Augusta (wid Henry), r 519 8th.
Pfaendtner Otto, artist Schmidt Lithograph Co, r 966 West.
Pfankuchen Emil, missionary, r 1211 Adeline.
Pfanstell Bertha, weaver Cal Cotton Mill, b 1600 10th av.
Pfanstell John, r 1600 10th av.
Pfanstell Mollie, weaver Cal Cotton Mill, b 1600 10th av.
Pfanstell Otto, printer, b 1600 10th av.
Pfanstell Robert, clk, b 1600 10th av.
Pfanz Fred, b Altenheim.
Pfefferle Alice E, nurse Fabiola Hospital Training School, b same.
Pfeifer M, dressmkr, b 172 6th.
Pfeifer Richard T, cook Ruediger Loesch & Zinkand, r 624 17th.
Pfeiffer Albert, printer, r 970 E 23d.

WESTERN FUEL COMPANY
FIRST and MARKET STS.
General Selling Agents
Standard Portland Cement

PFEIFFER CHARLES H,
Mngr California Mantel & Tile Co, r 377 Cherry.

Pfeiffer Frederick H, lab, r 1259 E 11th.
Pfeiffer George, plumber, r w s Redwood av n Maine, Allendale.
Pfeiffer Laura, usher Ye Liberty Playhouse, r Alameda.
Pfeiffer Wm, b 689 37th.
Pfeiffer Wm F, cutter, r 442 Alcatraz av, Claremont.
Pfeiffenberger Louis A, lineman, rms 268 11th.
Pfenninger Herman, died Mar 20th, '07, age 76.
Pfenninger Herman F, foreman, r 1042 Peralta.
Pfester Wm, ironwkr, b Hopkins w High, Allendale.
Pfister Frank E, mach, r 5965 Brown.
Pfister Leslie, clk A Schlueter & Co, b 1656 Jackson.
Pflinger Wm H, pipefitter O G L & H Co, b 561½ 6th.

PFLUG HERMAN,
(Pflug & Ruedy), r 1994 23d av.

Pflug Regina, cashr H C Capwell Co, b 1994 23d.

PFLUG & RUEDY
(Herman Pflug, Robert Ruedy), Carpenters and Cabinetmakers, Fine Hardwood Work a Specialty, Show Cases 916 Webster near 8th. (See Contractors' Dept.)

Pfluger Edward J, salsn, r 941 Linden.
Pfluger Kathryn C, tchr Polytechnic Business Coll, r 939 Magnolia.
Pfluger Wm H, pipefitter O G L & H Co, bds 561½ 6th.
Pfrang Chris J, contr 687 61st.
Pfrang Herbert C, clk H C Capwell Co, b 561 15th.
Pfund Gebhardt H, tchr, r 1954 Webster.
Pfund Louis, carp, r 9 Tobler, Fruitvale.
Pfund Rosa, b 1954 Webster.
Phair James G, b 2144 Chestnut.
Pharmer Pearl P, bkpr Rambler Garage, r 829 53d.
Pheby Frederick S, mining, r 1301 Alice.
Pheby Joseph, mining, r 1301 Alice.
Pheby Thomas B, b 1301 Alice.

J. H. Macdonald & Company
REAL ESTATE
INSURANCE
PHONE OAKLAND 322 HOME A3322
1052 BROADWAY

HOLCOMB REALTY CO.
READY PAGE THREE
BIG GROUND FLOOR OFFICES

PERCY L. BLISS REAL ESTATE
MY BUSINESS
Insurance
in Companies as good as the best
Real Estate
I Buy Sell Rent Collect Etc.
Notary Public
Legal Papers Drawn
Advise with me
PERCY L. BLISS REAL ESTATE
468 11th St.
Bacon Building
Phone Oakland 335

DAVIS ELFEN OPTICAL CO.
RELIABLE GLASS MAKERS
410 Fourteenth St., Oakland
Phone Oakland 8278 Elks Building

Dr. T. L. BOMANNON
BERKELEY

GILT EDGE RYE
WICHMAN, LUTGEN & CO., Inc.
Sole Proprietors
431-439 CLAY, SAN FRANCISCO

WESTERN BUILDING MATERIAL CO.
FIRST and MARKET STS.
BRICK, FIRE BRICK, ROOFING SLATE, CEMENT, LIME, PLASTER TERRA COTTA, SEWER PIPE, AND BUILDING MATERIAL

Pheby Thomas B Jr, real est, b 1321 Madison.
Phegley M, salsn Walter S Mackay & Co, b 720 14th.
Phegley Mrs S, clk Abrahamson Bros, r 720 14th.

Phelps Oliver, steam fitter, r basement 1419 Fremont, Fruitvale.

PHELPS ROBERT S,
Vice Pres Taft & Pennoyer, r Hillside av nr Oakland av, Piedmont.
Phelps Wm, mach, rms 805½ Grove.
Phelps Wm D, switchman S P Co, r 972 Cypress.
Phelps Winifred H, b 131 Athol av.

PHENIX AUTOMOBILE EXCHANGE,
H C Samson, Mngr; Automobiles for Everybody, Second Hand Machines a Specialty, Runabouts $156 to $300, Touring Cars $500 to $3,000, 45th and San Pablo av, Phone Piedmont 188.

Phone Piedmont 188

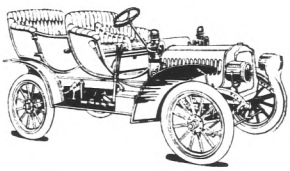

When you want an Automobile in guaranteed condition and at the right price go to the
Phenix Automobile Exchange
45th St. and San Pablo Ave.
OAKLAND

Real Estate
Insurance
Furniture
Stored
Loans
Surety Bonds
Notary
Business
Chances
Investments
466 8th St.
PHONES:
Oakland 1990
Home A1990
F. F. PORTER

Phelan Alice, dept mngr Kahn Bros, b 558½ Jones.
Phelan James F, floor mngr Abrahamson Bros, r 530 13th.
Phelan Mrs Louise M, b 853 19th.
Phelan S H, asst eng S P Co, r 1070 10th.
Phelan Thomas F, prof, r 1967 Grove.
Phelps Alvah N, carp, r Glen av 3 e Redwood av, Fruitvale.
Phelps B, r 9 Lowell.
Phelps Edward C, r 752 54th.
Phelps Mrs Emily, inmate Home for Aged and Infirm Colored People.
Phelps Eugene, chauffeur, rms 410 7th.
Phelps Frances M, mining eng, b 305 Adams.
Phelps Mrs F, r 393 42d.
Phelps George F, sawfiler, r 131 Athol av.
Phelps H L, brakeman S P Co, r Manhattan.
Phelps H T, brakeman S P Co, r Manhattan.
Phelps Janette, hairdresser Mrs L C Marvin.
Phelps John G, foreman, r 666 E 25th.
Phelps John W, porter, r 1037 47th.
Phelps Mary A, b 9 Lowell.

R. S. YOUNG SUPPLY CO.
Brass Founders Brass, Copper, Zinc and Aluminum Castings. Sheet Brass, Copper and Aluminum. Brass Rods, Pipe, Tubing, Valves and Fittings
513-515 4th St. Oak'd Phones Home A2366 Oak. 2366

Oakland Berkeley Country Properties
Insurance Renting Leasing Collecting
PHONE TEMPORARY 3871
JACQUES & THALER
REAL ESTATE
255 Montgomery Street
SAN FRANCISCO, CAL.

Phetcher Charles C, dentist 11 Blake Blk, r 715 Monte Vista av.
Philbon Rose, stenogr S P Co, r S F.
Philbrick Burten G, bacteriologist People's Water Co, r Berkeley.
Philbrick Clara (wid Nathan), r 942 Magnolia.
Philbrick E, student Heald-Dixon Coll.
Philbrick Frank, signalman S P Co, r 1214 Brandon, Fruitvale.
Philbrick Havilah M, cond S P Co, r 972 Chester.
Philbrick M, carp, rms 514 4th.
Philbrick Mina, milliner, b 942 Magnolia.
Philbrick Nellie, clk A Schlueter & Co, b 942 Magnolia.
Philbrick Olin E, carp, r s s Millbury nr Summer.
Philbrick Orson S, contr 860 Market, r 859 West.
Philbrick Owen, carp, r 283 Ayala, Claremont.
Philbrick Owen H, sec and treas The World Press, r 283 Ayala, Claremont.
Philbrick Russell N, opr Postal Tel & Cable Co, r 942 Magnolia.
Philbrook D, r 4903 Tel av.

BYRON MAUZY
SAN FRANCISCO 1175 O'Farrell St.
OAKLAND 1069 Broadway
PIANOS—ORGANS—PIANO PLAYERS

Correct Stationery

Engraved Cards, Weddings, Stamping

SMITH BROS.
462-464 Thirteenth St.
Bet. Broadway and Washington Sts.

HOLCOMB REALTY CO.
REVISED SEE PAGE THREE
HOMES & RENTAL TERMS.

Philbrook Frederick, eng, rms 376 E 14th.
Philbrook Kate S (wid John W), r 376 E 14th.
Philip Fayetta H (Philip & Philip), r 1910 Fruitvale av, Fruitvale.
Philip W Bruce (Philip & Philip), r 1910 Fruitvale av, Fruitvale.
PHILIP & PHILIP
(W Bruce and Fayetta H), Drugs 3100 E 14th.
Philipp Lewis, died Dec 23d '07, age 55.
Philippe Anton, cook, r 525 17th.
Philipi Musin, salsn, b 218 12th.
Philips C, cashr Taft & Pennoyer, b 1622 8th.
Philips Ernest, rms 1632 8th.
Philips Oscar, clk, b 3855 Tel av.
Philips Sherman, insptr, b 1414 10th.
Philips Solomon, cook, rms 1166 7th.
Philips Thomas, r 825 Magnolia.
Phillips Aileen, clk, b 1572 Chestnut.
Phillips Anita E, bkpr, b 1622 8th.
Phillips Annie, seams, b 251 Harlan.
Phillips Antone, carp, r 234 Hellen.
Phillips Arthur R, fuel 918 San Pablo av, and pres Merchants' Protective Assn, r 668 25th.
Phillips Arthur W, clk, b 828 18th.
Phillips A H (wid Simeon P), r 512 6th.
Phillips A T, r 1312 Webster.
Phillips Charles, harnessclnr City Hall Stables, r rear 917 Jefferson.

C. B. HODGES & CO.
Salary Loans
All Business Strictly Confidential
Room 77 Blake Block Phone Oakland 8314
1065 Washington St., Oakland, Cal.

Phillips Charles A, appr S P Co, r S F.
Phillips Charles A, switchman S P Co, r 762 4th.
Phillips Charles C, waiter, r 1270 16th av.
Phillips Charlotte (wid D J), b w s Persimmon 4 w Davis, Allendale.
Phillips Clara, cashr, b 1622 8th.
PHILLIPS CLARK W,
Proprietor Arcade and Holland Hotels, r Arcade Hotel.
Phillips Claudia, bkbndr Pacific Manifolding Book Co, b 813 20th.
Phillips Clifton E, bkpr C E Wilkins, r 819 15th.
Phillips Don C, optician, r 1457 Fremont av, Fruitvale.
Phillips Don C Jr, elec, b 1457 Fremont av, Fruitvale.
Phillips Edwin J, condr S P Co, r 1038 Chester.
Phillips Elizabeth C (wid James M,) r 1364 7th.
Phillips Emeline, b 620 14th.
Phillips Mrs Emma, r Arcade Hotel.
Phillips Ernest, rms 1632 8th.
Phillips Mrs E C, b 1364 7th.
Phillips Frank J, barber 3621 San Pablo av, r 251 Harlan.
Phillips Frank J, plumber, r 896 47th.
Phillips Fred (Phillips & Leisz), r 214 E 14th.

LAYMANCE
REAL ESTATE COMPANY
REAL ESTATE AGENTS AND AUCTIONEERS
460 and 462 8th St. Oakland, Cal.
TELEPHONE OAKLAND 328

Phillips Fred, tailor, r 1564 21st av.
Phillips Frederick, clk S P Co, r 865 Center.
Phillips George, helper Braley-Grote Furn Co, r 813 20th.
Phillips George, clk, r 930 60th.
Phillips George H, asst supt, rms 1124 Myrtle.
Phillips George L, lab, r 1572 Chestnut.
Phillips George T, clk, r 930 60th.
Phillips Harriet (wid George), r 813 20th.
Phillips Hattie, nurse, rms 782 9th.
Phillips Henry, rms 1154 Alice.
Phillips Henry, clk A Sutherland, b 1701 23d.
Phillips Henry, waiter 463 7th.
Phillips Henry S, sec and treas The Reese Waterproof Mnfg Co, r 1353 Grove.
Phillips James, tmstr, b 60 6th.
Phillips James, carp, r 1260 10th av.
Phillips James M, r 1364 7th.
Phillips John, lab, r s s Pearl 3 w Redwood av, Fruitvale.
Phillips John, r 627 60th.
Phillips John C, watchman, r 1622 8th.
Phillips John G, fireman, b 1367 8th.
Phillips John W, pres Grayson-Owen Co, r 979 6th av.
Phillips John W, r 1379 Jackson.
Phillips Rev John W, r 1100 Peralta.
Phillips Joseph, barber, b 249 Harlan.
Phillips Joseph, barber, b 251 Harlan.
Phillips Joseph, expman, r 977 63d.
Phillips Joseph, expman, r 2030 Union.
Phillips Joseph W, r 977 63d.
Phillips J, driver John Breuner Co, r 60 6th.
Phillips J M, clk S P Co, r 1358 7th.
Phillips J W, brakeman S P Co, r Livermore.
Phillips Mrs J, seams Taft & Pennoyer, r 461 22d.
Phillips Katherine, dom 112 Bayo Vista av.
Phillips Leta, clk, b 620 14th.
Phillips Lorenzo W, eng, r n s E 14th bet Loretz av and Nutley av, Fitchburg.
Phillips Lottie E, cashr Am Dyeing & Cleaning Wks, b 1572 Chestnut.
Phillips Louise M (wid Charles H), b 1083 43d.

Quality Goes In Before the Name Plate Goes On
Coast Carriage Co. Vehicles
Cor. 12th and Jackson Sts.

MAKINS & WILL
Real Estate and Insurance
428 Tenth St. Oakland
Phones: Oakland 4811 Home A1650

JACKSON FURNITURE CO.
THE DIGNIFIED CREDIT STORE
519-525 12th St. Oakland, Cal.
Don't Wait 'Till Pay Day Buy Now

HOTEL AVALON
406
TELEGRAPH AVE
SEE PAGE 21

Examining the Eyes and Fitting Glasses Exclusively
C. A. MILLER
OPTOMETRIST
(2nd Floor) 1219 Broadway, Opp. Ye Liberty
Oakland's Only Optical Parlors
Phone Oakland 4352

W. M. CROWN CO., 1056 BROADWAY Oakland, Cal.
Real Estate
Bought and Sold on Commission
List Your Country Properties with . .
Phones: Home A4410 Oakland 4 00

FISHER LUMBER CO.
Dealers in PINE and REDWOOD LUMBER
Also does all kinds of Mill Work, Turning, Sanding and Band Sawing
Yards, THIRD and OAK Sts.
Tel. Oakland 2481 G W. FISHER, Mgr.

Phillips Lucy U, tchr Garfield School, r Alameda.
Phillips Melanchton, elec eng, r n s Georgia 1 w Laurel av.
Phillips Mary (wid Manuel), r 251 Harlan.
Phillips Mrs Mary, r 461 22d.
Phillips Mrs Mary, r 627 60th.
Phillips May, stenogr, b 1065 E 16th.
Phillips May E, dressmkr 251 Harlan, r same.
Phillips Minerva A, dressmkr 1622 8th, b same.
Phillips Norman B, supt, r 1083 43d.
Phillips Otho G, clk, b 813 20th.
Phillips Owen, lab S P Co.
Phillips Robert, carp, b 825 Magnolia.
Phillips Russell B, tanner, r 1064 55th.
Phillips Ruth A, b 846 Fallon.

PHILLIPS SIMEON P,
Fine Groceries, Fruits, Vegetables, Notions and General Merchandise 4956 Broadway, r same.

Phillips Solomon, cook S P Co, r 1166 7th.
Phillips Stephen S, architect, r 1287 23d av.
Phillips Timothy J, lab The Burnham-Standeford Co, r 5803 Park.
Phillips Wm, clk Hardy's Book Store, b 171 7th.
Phillips Wm, b 1379 Jackson.
Phillips Wm, stoker Eng Co 3, b 1622 8th.
Phillips Wm F, clk, b 171 7th.
Phillips Wm H, lab, r 1561 Chestnut.
Phillips Zilla, clk, b 1572 Chestnut.
Phillips & Leisz (Fred Phillips, George W Leisz), produce 337 12th.
Phillipsen Otto, r 624 E 18th.
Phillipson Catherine (wid Wm D), r 64 Spring.
Phillipson Evelyn A, stenogr, b 64 Spring
Phillipson Irene V, clk, b 64 Spring.
Phillow Rose, stenogr S P Co, r S F.
Philpott John M, painter, r 891 55th.
Phinero Mary, dom 558 27th.
Phipps Alfa, b 1016 Magnolia.
Phipps A G, eng S P Co, r 1016 Magnolia.
Phipps J, clk H C Capwell Co, b 620 14th.

THE TRIBUNE
EVERY EVENING
SUNDAY MORNING
LARGEST & BEST

Phipps J, fireman S P Co, r 1368 8th.
Phipps Stanley W, eng S P Co, r 1016 Magnolia.
Phipps Thomas B, rms 630 E 12th.
Phoenix Detective Agency, 307 E 12th.
Phoenix Employment Agency, W E Adams mngr, 808 Franklin.
Phoenix Iron Works Inc, Wm L Russell pres; David Guild vice pres, Samuel B Russell sec, iron and brass founders Castro nw cor 2d.

PHOENIX LAW & COLLECTION CO,
W K Macpherson, Mngr; 307 E 12th Room 2, Phones Merritt 591, Home A3309.

PHOENIX MILL
(J A Jackson, F E Wagley), Planing Mill, All Kinds of Millwork, Fancy Front Doors a Specialty 711 Washington, Phones Oakland 3702, Home A3702.

PHOENIX MILLING CO,
B E Bryan, Local Mngr; Mnfrs of Phoenix Flour 1369 Wood. (See right top lines.)

Phoenix Photo Engraving Co (H J Mahoney, A L Gerhard, D J Kelly), 325 8th
Phoenix Portland Cement Co, A S Macdonald pres, 1256 Bway.

Surgical Instruments
A. B. RICHTER & CO.
402 Telegraph Ave. Oakland 8820 Home A 1703

PHREANER ADAM F,
Propr Royal Baking Co, 942 Telegraph av, Phone Oakland 1783; r 482 26th.

PHYSICIANS' BUILDING,
1111 Washington.

Piagaeschi Herer, lab, r 718 Henry.
Piapi Mary, lndrywkr White Star Lndry, b 1272 18th.
Piateer Antone, lab, rms rear 224 2d.
Piatt Walter J, pres Bayside Mnfg Co and Flexo Building Paper Co, r Berkeley.
Picard Alfonso, carp, rms 373 6th.
Picard Charles H, mach, r e s Bay av 3 s Vicksburg, Melrose.
Picard J, waiter, rms 529 8th.
Picasso Achilles E, driver, b 948 55th.
Picasso Tito E, pedlar, r 948 55th.
Piccolo Marguerite, lndrywkr, b 4735 West.
Piccolo Secundo, r 4735 West.
Picconi Geralanno, driver B Giussi & Co, r 925 3d.
Picconi P, died Aug 3d '07, age 28.
Picetti Mary, clk Hale Bros, r 810 Camelia.
Pichford Jesse, car opr, b 1411 7th av.
Pichon Ida, b 1016 10th.
Pick Morris, died Oct 17th '07, age 44.
Pick Rose (wid Morris), r 1062 62d.
Pick Thomas E, rms 1010½ 7th.

Telephone Berkeley 1548
THE MILLS CO., Inc.
BERKELEY 2183 SHATTUCK Av.
The Liverpool and London and Globe Ins. Co.
Niagara of New York
New York Underwriters, of Hartford

HARRY J. LETTS
Res. Phone Piedmont 1405

SAMUEL K. LOVE
Res. Phone Oakland 4858

Piedmont Floral & Seed Co.

SEEDSMEN *and* FLORISTS

Fresh Cut Flowers Every Day Plants Rented for Weddings and Parties Prompt Delivery to all Parts of California Funeral Pieces a Specialty Express Prepaid on all Floral Pieces in California.

1302 BROADWAY, OAKLAND, CAL.

PHONES: OAKLAND 603 :: HOME A3603

Phone Orders Given Prompt Attention

Letts-Love?

OVER

Karl H. Nickel Co. Bacon Bldg. Suite 62 Tel. Oakland 4552

REAL ESTATE—MINING—INSURANCE—INVESTMENTS and BUILDING

Pickering Charles, driver Newman & Korn, b 32d and West.
Pickering Charles E, car opr, r 815 32d.
Pickering Fay, student, b 815 32d.
Pickering Iva, milliner, b 815 32d.

PICKETT MRS ANNIE,
Propr The Angelus Hotel, r 1055 Webster.

Pickett E C, clk H C Capwell Co, b 562 8th.
Pickett Florence S, b 945 Magnolia.
Pickett J M, photogr 1137 E 14th, r same.
Pickett Scott S, asst depotmstr S P Co, r Berkeley.
Pickett Mrs Shella, b 1246 Filbert.
Pickles Ethel, waiter, rms 1834 Myrtle.
Pickles Thomas H, carp, r 1834 Myrtle.
Pickles Wm, r 1834 Myrtle.
Picklett Joseph, carp, r e s Henry nr E 14th, Fitchburg.
Picollo Frank, notions 4698 West, r same.
Picollo Mrs Louisa, lndry wkr Yosemite Lndry, r 45th and Grove.
Picollo Mrs Louisa, lndryman Yosemite Lndry, r 4735 West.
Picollo Mario, shoemkr 4490 Grove, r same.
Picton Thomas, lineman Pac Tel & Tel Co, r 5883 Marshall.
Havens, pres; Florence M Nace, mngr; patterns 1056 Washn.

RICHARD J. MONTGOMERY
REAL ESTATE--INSURANCE
NOTARY PUBLIC
4003 TELEGRAPH AVE.
Piedmont 2554 COR. 40TH Home A 2514
CENTRAL OAKLAND

Piedmont Art Gallery, R L Partington curator, Piedmont Sulphur Springs Park, Piedmont.

PIEDMONT BATH AND POWER CO,
A Johnson, Mngr; Piedmont Hammam and Salt Water Baths, Salt Water Swims 24th nr Harrison, Phones Oakland 2419, Home A4419.

Piedmont Building Association, 1212 Bway
Piedmont by the Lake Co, 1212 Bway.
Piedmont Development Co, Frank C Havens, pres; Florence M Nace, mngr; real est Vernal av, Piedmont.

PIEDMONT FLORAL & SEED CO,
Letts-Love, Proprs; 1302 Broadway, Phones Oakland 603, Home A3603. (See adv.)

Piedmont Inn, Alice Wells propr, Piedmont av se cor Glenn av.

PIEDMONT MARKET
(Wm J Lund), Dealer in Choice Meats 4042 Piedmont av, Phones Piedmont 27 and 6, Home A3600.

PIEDMONT PAVING CO,
John R Tregloan, Pres; C D Bates Jr, Vice Pres and Mngr; Wm P Walker, Sec; 1001-1002 Union Savings Bank Bldg, Phone Oakland 4107.

WEIL & NORRIS
REAL ESTATE INSURANCE
INVESTMENTS LOANS
NOTARIES PUBLIC
SURETY BONDS COURT BONDS
84 Bacon Block OAKLAND, CAL.
TELEPHONES: Home A2306 Sunset Oakland 2706

PIEDMONT PHARMACY,
W A Maxwell, Propr; 4020 Piedmont av, Phone Piedmont 41.

Piedmont Post Office, Mrs Mary S Patton postmaster, Mountain av nr Vernal av, Piedmont.
Piedmont Press The, G A Kelly pres, printers and binders 1156 Webster.

PIEDMONT RENOVATING, DYEING & CLEANING WORKS,
R H Meacham, Propr; 4109 Piedmont av, Phone Piedmont 151. (See right center cards.)

Piedmont School, Piedmont av ne cor Echo av.
Piedmont Springs Club House, Mountain av nr Vernal av, Piedmont.
Piedmont Stables, Wm A Smith propr, 1730 Webster, r same.
Piedmont Sulphur Springs Park, Florence M Nace, mngr; Mountain av nr Vernal av, Piedmont.
Piehl Emil, car opr S F O & S J Ry, r 834 38th.
Piekowski August A, clk S P Co, r 815 E 15th.
Piementel Joseph, lab, r 217 Hollis.
Piementel Jerome, lab, r 629 Kennedy.
Piementel Manuel, lab, r 215 Hollis.
Piepenburg Albert H, salsn The White Co, r 598 36th.
Piepenburg Charles W, trav agt, r 1167 7th.
Piepenburg John H, clk H Morton, r 557 Vernon av.
Piepenburg Elizabeth (wid August), r 1163 7th.
Piepenburg Philippine A (wid A F), b 1310 Market.
Pierce, see also Pearce.
Pierce Adele, dom 1153 Oak.
Pierce Mrs Alice L, died Apr 3d '08, age 31.
Pierce Carroll, student, b 1382 Alice.
Pierce Charles, mach, r 830 Madison.
Pierce Charles L, investments and real est 1014 Bway, r 926 Poplar.
Pierce Charles S, foreman Cahn, Nickelsburg & Co, b 1569 23d av.

H. B. BURLINGAME A. W. COLVER
MONTEREY COAL CO.
A Conservative and Profitable Investment. We are selling stock at par. See Ad. page 29
Office: 62 MACDONOUGH BLDG.
PHONE OAKLAND 3789

DEAN LAW and COLLECTION CO., Inc.
Telephones Oakland 1146 Home A1246
FINANCIAL RATINGS A SPECIALTY
WE COLLECT YOUR BILLS
Rooms 303 and 304 Bacon Block

TENTS
WHITE-WALLACE CO.
INCORPORATED
Phones Oakland 194 Home A4194 1252 Webster

RIGNEY PRINTING CO.
TEL. OAK. 2979
217-7TH ST.

O. B. HUNTER,
Pres. and Gen. Mgr.
Main Office and Yard
Shattuck Av. & Oregon St.
Berkeley, Cal.
Tel. Berkeley 8

Hunter Lumber Co.

INCORPORATED NOV. 14, 1902

VERE W. HUNTER,
Secretary.
Wharf and Yard
South End of
Webster Street Bridge
Tel. Oakland 5292

WESTERN BUILDING MATERIAL CO.
FIRST and MARKET STS.
BRICK, FIRE BRICK, ROOFING SLATE, CEMENT, LIME, PLASTER, TERRA COTTA, SEWER PIPE, AND BUILDING MATERIAL

Pierce Charlotte S, b 1326 4th av.
Pierce Clara I, stenogr, b 1628 8th av.

PIERCE CYCLE CO THE,
Fred L Brown, Mngr Pacific Coast Branch, Manufacturers Pierce Cycles 1013 Clay, Phone Oakland 689.

Pierce Cyrus, mngr, r 1382 Alice.
Pierce Daisy, stenogr Hale Bros, b 967 Clay.
Pierce David, brakeman, rms 1017 9th av.
Pierce Edgar B (John H Pierce & Co), r 802 Madison.
Pierce Edward T, trav agt, b 3976 Lusk.
Pierce Eloise, b 1382 Alice.
Pierce Frances, b 683 33d.
Pierce Frances L (wid A D), r 225 Manila av, Claremont.
Pierce Frank, houseman Hotel Metropole, b same.
Pierce Fred C, messr, r 663 E 14th.

PIERCE GEORGE S,
County Auditor Hall of Records, r 470 E 14th.
Pierce Grocery Co (Inc), Wm B Pierce pres, George S Pierce sec, 301 E 12th.

PIERCE HARDWARE CO,
Alexander I Smilie, Mngr; Agents for Garland Stoves and Ranges, Hardware, Sporting Goods, Gas and Electric Fixtures and Plumbing 1108-1110 Broadway

Pierce Harry A, trav agt, b 3976 Lusk.
Pierce Harry L, bartndr 229 8th, r 266 9th.
Pierce Harry M, bicycle repr, b 830 Madison.

PIERCE JAMES H,
Pres and Mngr Pacific Mnfg Co (Inc) of Santa Clara, r Santa Clara, Cal.

Pierce Jeremiah, r 4303 Tel av.
Pierce John H, colr, r 683 33d.
Pierce John H (John H Pierce & Co), r 802 Madison.

PIERCE JOHN H & CO,
(John H and Edgar B Pierce), Real Estate, Insurance, Loans, Notarial, Building and General Agents 802 Madison; Phone Oakland 8675.

Pierce J Edward, carp, r 554 29th.
Pierce J E, tmstr Oakl'd Meat & Pkg Co.

BYRON RUTLEY, INC.
Makers of Fine Garments
FOR MEN ONLY
1167 WASHINGTON, NEAR 14th
Phone Oakland 4630 OAKLAND, CAL.

Pierce Leslie I, b 776 14th.
Pierce Lewis, carp, b 554 29th.
Pierce Lucine I, r 776 14th.
Pierce Mamie, clk Hale Bros, b 967 Clay.
Pierce Margaret, b 1382 Alice.
Pierce Mary E, b 1628 8th av.
Pierce Maud M, tchr, b 672 14th.
Pierce Priscilla A (wid Wm A), r 3976 Lusk.
Pierce Ralph, salsn C G Schmidt, b 2022 Bway.

PIERCE RICHARD T,
See Pacific Mnfg Co (Inc) of Santa Clara, r Santa Clara, Cal.

Pierce Robert E, r s s Pagoda av 2 e College av.
Pierce Rose (wid David), r 927 E 14th.
Pierce Roy E, elec, b 1303 7th av.
Pierce R, rms 560 10th.
Pierce Sadie M, stenogr, b 683 33d.
Pierce Sally (wid Crestes), r 147 Vernon.
Pierce Samuel, stableman Log Cabin Bakery, r Berkeley.
Pierce Sarah F (wid S Harry), r 1628 8th av.
Pierce Silas L, elec, r 568½ 59th.
Pierce Wm B, pres Pierce Grocery Co, r 1116 9th av.
Pierce Wm W, trav agt, r 1745 11th av.
Piercy Arthur C, oiler, b 118 Bonita av, Piedmont.

Go to the CAKERY for those delicious Home Made Cakes. We mix and bake before the public.
Birthday and Wedding Cakes made to Order
THE CAKERY
527 16th St., Oakland, Cal.
Home A 1461——Phones——Sunset Oakland 2687

PIERCY ARTHUR T,
Physician and Surgeon 72 Bacon Bldg, Phone 3519; r 118 Bonita av, Piedmont.

Pierotti Celli B, mngr J Pierotti & Sons Co, r 708 Franklin.
Pierotti Joseph & Sons Co, Thomas P Hogan pres; Celli B Pierotti mngr; Louis A Pierotti sec; carriage and wagon mkrs, Franklin ne cor 3d.
Pierotti Louis A, sec J Pierotti & Sons Co, b 706 Franklin.
Pierotti Vincent, finisher, b 706 Franklin.
Pierovich John, waiter 460 9th, r same.
Pierra Manuel, lab Judson Mnfg Co.
Pierre Auguste, laundry 1254 Market, r same.
Pierre E A, exch teller Oakland Bank of Savings, r 748 Tel av.
Pierre Eugene, waiter S P Co, r 811 Center.
Pierron James E, mach, r 839 37th.
Piersol Ida M, dressmkr 1315 Market, b same.
Piersol John N, r 1315 Market.
Piersol Myrtle, cashr Abrahamson Bros, b 1315 Market.
Pierson, see also Pearson.
Pierson Albert L, foreman G W Pezet, r 673½ 10th.
Pierson Alonzo, janitor, rms 807 Brush.
Pierson Mrs Belle, lndrywkr Yosemite Lndry, r 5301 E 12th.

RUBBER GOODS of all kinds
Rubber Belting
" Hose
" Packing
" Gaskets
" Valves
" Matting
" Specialties
Leather Belting
Oiled Clothing
New York Belting and Packing Co.
LTD.
East 11th St. and 3rd Ave.
E. Oakland
PHONES
Merritt 263
Home B1263

EDWIN T. GORIE
Successor to OSGOOD & SON
Phones { Piedmont 544 / Home A4454
Wood, Coal, Hay and Grain and Poultry Supplies
1805 Telegraph Ave. COR. 34TH STREET Oakland

James P. Taylor
COAL
WHOLESALE and RETAIL
459 TWELFTH ST. TELEPHONE OAKLAND 2428

HOLCOMB REALTY CO.
1-MONTH TALKS ON PAGE 3
LAND-FOR-THE-LANDLESS MAN

Pierson Carl, porter St Anthony's Hospital, b same.
Pierson John, sawyer, rms 1554½ 7th.
Pierson John, tmstr, r 5301 E 12th.
Pierson Lillian M, stenogr Pac Fruit and Vaporizing Co, b 1629 24th.
Pierson Mary (wid Jacob), r 433 Avon, Claremont.
Pierson Peter, carp, r c s Maybelle av n Hopkins, Allendale.
Pieti Carl, carp, b 1033 47th.
Pietro Peter, cook 3601 Tel av.
Pietronave Albert, saloon 823 Center, r same.
Pietronave Eda, b 823 Center.
Pietronave Victor (Pietronave & Marinko), r 1379½ 17th.
Pietromave & Marinko (V Pietronave, P Marinko), saloon 1176 5th.
Piggott Harry, civ eng S P Co, b 91 Miles av.
Piggott Scott S, asst depot master, r Berkeley.
Piglione Autar, grinder Chinn-Beretta Optical Co, r 1429 E 9th.
Piglione Mrs Doria, shaker Yosemite Lndry, r 4695 West.
Pigloni Charles, lab, r 4695 West.
Piglione Victor, lab, r 1427 E 9th.
Pignata Antone, bootblk, r 724 Linden.
Pignatara Fedele, shoemkr 664 7th, r 723 Linden.

McCOWN'S
ACADEMY OF DANCING
Central Hall, 419 12th St.
Socials Every Wednesday & Saturday Eveg's
Classes Every Monday Evening, 8 to 12
Private Lessons by Appointment
PHONE OAKLAND 4355

Pignataro Fidele, lab S P Co.
Piguetano F, lab S P Co, r 743 Linden.
Pikarainen Hilda, dom, rms 650 55th.
Pike Anna B (wid Samuel B), r 1041 Poplar.
Pike John, clk Theatorium, b 1671 7th.
Pike Samuel T, b 5868 Marshall.
Pike Wilford H, mngr Pike Woolen Co, r 1507 19th av.
Pike Woolen Co, W H Pike mngr, merchant tailors 510 13th.
Pilacio Manuel, lab, rms 757 Peralta.
Pilakowski Vincent, bartndr, rms 456 25th.
Pilcher Birdie, stenogr, r 610 E 18th.
Pilger Samuel, b 2148 Grove.
Pilgrim Congregational Church 8th av cor E 15th.
Pilions P, clk Goldberg, Bowen & Co, r 1427 E 9th.
Pilling James W, mngr Idora Park, r 149 Claremont av.
Pillon Frank, student Heald-Dixon Coll, r Alameda.
Pillot Frederick, bailiff Superior Court, r 468 44th.
Pillsbury Arthur C, pres Pillsbury Picture Co, r 4990 Dover.
Pillsbury Arthur G, editor, r 675 32d.
Pillsbury Picture Co, Bertrand L York mngr, photogrs Tel av sw cor 60th.
Pillsbury Warren H, student, b 675 32d.

UNITED IRON WORKS
POWER TRANSMISSION and MINING MACHINERY
SUCTION DREDGERS PULLEYS SHAFTING HANGERS
2nd & Jefferson, Oakland, Cal. PHONE OAK. 342

Piltz Adolph, meat cutter Loher & Ecklon, r 1011 43d, Emeryville.
Pilz Joseph F, student, rms 519 17th.
Pim Wm S, r 456 Hobart.
Pimental Anton, heater Judson Mnfg Co.
Pimental John, lab, r 707 Campbell.
Pimental Joseph S, clk S P Co, r 1431 5th.
Pimental Marion, ironwkr Judson Mnfg Co.
Pimentel Anthony F, lab S P Co.
Pimentel Anthony H, plumber, b 713 11th
Pimentel Antone, lab, r 274½ B.
Pimentel Antone, lab, r 611 Adeline.
Pimentel Antone S, driver, r 1372 11th.
Pimentel Constantine, tanner T W Corder, r 840 Folger av.
Pimentel Eyelyn, candymkr, b 274½ B.
Pimentel Frank, tanner T W Corder, r 840 Folger av.
Pimentel Frank, ironwkr Judson Mnfg Co, r 844 53d.
Pimentel John, lab, r 149 Louise.
Pimentel Joseph, lab, r 217 Hollis.
Pimentel Joseph, lab, r 239 Harlan.
Pimentel Joseph S, clk, r 713 11th.
Pimentel J F, lab Cal Door Co, r Berkeley.
Pimentel Lawrence P, barber P S Journal, r 1475 21st av.
Pimentel Mamie, nurse Oakland Central Hospital, b 524 William.
Pimentel Manuel, bartndr, b 274½ B.
Pimentel Manuel, lab, r 315 Hollis.
Pimentel Manuel, lab, r 368 3d.
Pimentel Mary, b 239 Harlan.
Pimentel Mary (wid Sylvester), r 514 Kennedy.
Pimento M, boxmkr Western Paper Box Co.
Pimitello John, lab, r 712 Chester.
Pimple Henry J, molder, r 1315 West.
Pina Lora D, lndrywkr New Method Lndry, r 59 San Pablo av.
Pinana Felix, mach opr Cal Door Co, r 1012 Cypress.
Pinatori F, shoemkr, r 728 Linden.
Pinching Arthur E, clk, r 5670 Genoa.
Pinckard Joseph, barber W F Ward, r 126 Louise.
Pind Emmet, lab, b 1033 47th.
Pind Samuel, brklyr, b 1033 47th.
Pine Portia, r 700 31st.

Get Our Prices and Then Watch Us Grow
COLONIAL STATIONERY & ART CO.
INCORPORATED
Trunks, Leather Goods, Pictures, Picture Framing, Stationery and Office Supplies
222 San Pablo Av., nr. 16th St., Oakland, Cal.

Beautiful Homes
For Sale by
J. M. PERKINS COMPANY
Adams Point Property a Specialty
1 Telegraph Ave. Oakland
Phone Oakland Home A 3500

ALAMEDA RUG WORKS
RUGS MADE FROM OLD CARPETS
Carpets taken up, cleaned and relaid
2006 EVERETT STREET Phone Alameda 39 ALAMEDA

FOR MACHINERY GO TO JOSHUA HENDY IRON WORKS MANUFACTURERS
75 FREMONT STREET, - SAN FRANCISCO, CAL.

See GEO. H. VOSE For Real Estate Insurance and Notary
968 Broadway
Oakland
Phone Oakland 7516

STANDARD GAS ENGINE CO.
MARINE, STATIONARY, PUMPING and HOISTING ENGINES Etc.
Dennison and King Sts. East Oakland
At 23d Ave. Station Phone Merritt 140

Pinechario Frank, deckhand S P Co.
Pineo Charles B, salsn, r Wilson av nr Penniman, Allendale.
Ping Eva, clk Hale Bros, b 515 20th.
Pingata R, boxmkr Western Paper Box Co.
Pingitore Filippo, barber 812 Alice, r same.
Pingitore Marie, b 812 Alice.
Pingitore Michael, b 812 Alice.
Pingree Charles B, lithogr, r 311 Oakland av.
Pingree Clarence L, lithogr, b 1562 13th av.
Pingree Frank D, lithogr, b 1562 13th av.
Pingree Leonard W, tmstr, r 1562 13th av
Pinguino Peter, lab, b 817 Henry.
Pinheiro Manuel, rms 1817 7th.
Piniata Antonio, bootblack 412 8th, r 724 Linden.
Pinker Gustave J, rms 1428 E 10th.

PINKERTON'S NATIONAL DETECTIVE AGENCY,
Wm A Pinkerton, Principal; John C Fraser, Mngr Pacific Division; N W Bush, Resident Supt, 214 Flood Bldg, San Francisco. (See opp Classified Detectives).

Pinkerton Peter H, treas Master Bldrs Assn and Bldrs Ex, r 425 Euclid av.
Pinkham Arthur G, carp, rms 1685 Waverly.
Pinkham Clarence S, clk P O, r 461 W Moss av.
Pinkham George T, plasterer, r 1685 Waverly.
Pinkham Ralph E, carp, rms 1685 Waverly
Pinkney Albert, waiter S P Co.
Pinkney Josiah, lab, b 862 Kirkham.
Pinkney Mary, r 862 Kirkham.
Pinkston Virginia, student, b 1440 E 16th.
Pirkston Wallace D, mining eng, r 1440 E 16th.
Pirnella Fabbrizio, tailor, r 666 37th.
Pinneo George D, phys, r Lincoln sw cor Pinneo, Fruitvale.
Pinney F E, switchman, rms 861 Chester.
Pinnich Joseph, cook, rms 862 Willow.
Pinsch George, porter B Coppelberger, rms 4090 San Pablo av.

J. F. NOLAN, Prop. Phone Oakland 2931
Nolan's Cafe
Fancy Wines, Liquors and Cigars
Straight Kentucky Whiskey Our Specialty
1654 7th Street Oakland, Cal.

Pintell Edward, clk, r 870 21st.
Pinto Ralph P, restaurant 835 Bway, r 814 Alice.
Pintz W Joseph, meat cutter Fred Becker Co, r 310 Walsworth av.

PIONEER AUTOMOBILE CO,
A C Wheelock, Mngr; Agents and Distributors for Winton, Thomas and Oldsmobile Automobiles 524 20th, Phone Oakland 3142. (See adv at Classified Automobiles).

PIONEER BOTTLE YARD,
S Lichtenstein Propr, Cast and Wrought Scrap Iron, 408 3d, Phone Oakland 2820. (See adv in Classified Bottle Dealers.)

PIONEER BRASS FOUNDRY
(Harry L Hartman, John V Bender), 494 Park av, Phone Merritt 426.

PIONEER CARRIAGE FACTORY,
J F W Sohst Propr, 902 Franklin, Phone Oakland 887.

PIONEER FUEL AND FEED YARD,
353 13th.

PIONEER GROCERY,
Mrs Rhoda J Smith, Propr; Groceries, Fruits, Confectionery, Dry Goods and Notions, Cigars and Tobacco, 229 62d, nr College av, Phone Piedmont 2072.

Pioneer Planing Mill, McCully & Bridgman, proprs, 2d se cor Castro.

PIONEER SALOON,
J Schlosser, Propr; Dealer in Fine Wines, Liquors and Cigars 1100 Bay av cor Elm, Melrose.

Pioneer Wet Wash Laundry Co, F F Turner, pres; F W Weiss, vice pres; J A Biedman, sec; 1350 63d, Emeryville.

Piovesan George, lab, r 1508½ 3d.
Piper-Aden-Goodall Co (Inc), J G Short agt, Franklin st wharf.
Piper Charles A, supt S F O & S J Ry, r 471 37th.
Piper Charles H, printer, r 1407 Chestnut
Piper Edgar W, r 1366 9th av.
Pipher Stephen, watchman, r 970 25th av.
Piplas A lab Judson Mnfg Co.
Pipitone Andrew, lab, r 1014 28th av.
Pipitone Andrew, emp Cal Cotton Mills, r 631½ Kennedy.
Pipitone Giuseppe, lab, r 1430 E 9th.
Pipitone Joseph, lab, r 961 27th av.
Pipitone Joseph, lab, r 1363 E 10th.
Pipitone Nicholas, emp Cal Cotton Mills, r 1444 E 9th.

ATHENS GARAGE
W. A. TOWNS, Prop. Phone Piedmont 167
J. G. ESTABROOK, Machinist
STORING CARS A SPECIALTY
38th and Telegraph Ave. OAKLAND
Full Equipment For Expert Automobile Repair Work

SUNSET LUMBER COMPANY
Main Office and Yard
First and Oak Sts.
Oakland
Tel. Oakland 176
C. H. OLINGER, Manager
Branch Yard
E. 12th and 17th Ave.
East Oakland
Tel. Merritt 22

HOLCOMB REALTY CO.
HURRY UP
PAUL S.
QUICK SALES
SPECIALTY

Pipkin E A, mach S P Co, r 974 Center.
Pipkin Harvey, cook S P Co, r 736 Center.
Pira Oscar F, mach, r 3614 Washington, Fruitvale.
Pires M, tmstr, b 679 37th.
Pires Richard, lab, rms 1806 7th.
Pirie Frank, clk, b 1458 Brush.
Pirie Harriet (wid John D), r 3569 Jersey.
Pirie J Frank, trav agt, r 870 Castro.
Pironnet Jules H, painter, r 1418 17th.
Pirres Manuel, washer Golden Gate Creamery Co, b 679 37th.
Pisani Frank, driver Cal Co-op Meat Co, b 1306 Harrison.
Pisani George, r 1306 Harrison.
Pisani Peter, b 434 45th.
Pisano Andre, lab, r 652 Myrtle.
Pischon George, waiter 1009 Bway, r 955 Alice.
Pisenti James, lab, r 6063 Genoa.
Pistiani Manuel, lab S P Co.
Pitkin Robert E (Ogden & Pitkin), r 5th av, Elmhurst.
Pitman John N, marker Excelsior Lndry, r 1116 7th.
Pitman Wm, fireman, rms 1149 Myrtle.
Pitner Fred, tmstr Hall Warehouse Co, r 2722 26th av, Fruitvale.
Pitt David, r 457 44th.
Pittlick Joseph, ship carp S P Co.

BERTIN'S
DRY CLEANERS
Phone Berkeley 3008
Addison and Milvia Sts., Berkeley

Pittman Barton, mines 510 Union Sav Bk Bldg, r 1221 2d av.
Pittman Mack, porter Pullman Co, r 1674 8th.
Pitto Joaquin G, r 716 Henry.
Pitts Leon, driver H D Cushing, b 944 Union.
Pitts Leon D, watchman S P Co.
Pitts Walter H, cond S P Co, r 919 Union.
Pitts Warren M, meats 2005 San Pablo av, r same.

PITTS WM F,
Sales Mngr The Paraffine Paint Co, r 926 Magnolia.

Pittsburg Coal Mining Co, Charles R Allen, pres; George J Cowan, vice pres; Frank G Coxhead, sec; Bway wharf.

PITTSBURGH OIL CO,
A Hewel, Pres; M J Laymance, Sec; 460-462 8th; Phone Oakland 328.

PITTSBURGH TESTING LABORATORY (Ltd),
Howard and Hawthorne sts, S F.

Piva Antonio C (Piva Bros), r 1715 5th.
Piva Antonio C Jr, barber Piva Bros, b 1715 5th.
Piva Bros (M C and A C), barbers 1716½ 7th.
Piva Joseph, lab S P Co.
Piva Manuel, lab Cal Door Co, r 1214½ Kirkham.

WESTERN FUEL COMPANY
FIRST and MARKET STS
General Selling Agents
Standard Portland Cement

Piva Manuel C (Piva Bros), r Elmhurst.
Piva Violet, boxmkr Western Paper Box Co.
Piver Evangeline, b 1715½ 5th.
Piver John, tmstr, r Central av, ne cor Portland, Fitchburg.
Piver Manuel, lab, r 665 Oak.
Pizegoni Joseph, janitor, r 461 43d.
Pizzagram Joseph, sementwkr, r 1736 Filbert.
Pizzola Antony, bartndr 4601 Tel av.
Pizzola Louis, saloon 4601 Tel av, r same.
Place George W, porter, r 1449½ 5th.
Place Harry S, elec, b 410 B.
Place Niles W, contr 310 Fairmount av, r same.
Place Sarah E (wid Fred F), r 521 19th.
Placial Emilie, b 1210 20th av.
Plack Wm E, seaman, r 256 B.
Pladwell Frank T, salsn C J Heeseman, r Hopkins cor 14th av.
Plaine Charles, eng, r 1253 E 10th.
Plambeck Wm, waiter 1009 Bway, r 616 12th.
Plandp John, salsn Kohler & Chase, r Elmhurst.
Plander Joseph R, lab The Burnham-Standeford Co, r 1617 25th av, Fruitvale.
Planders John H, carp S P Co.
Plando John, helper, rms 1566 7th.
Plando Louis, waiter, rms 1566 7th.
Plane James P, cond S P Co, r 1021 Adeline.

PLANER EDWARD T,
Chief Deputy County Treasurer, r 668 7th.

PLANER EMIL,
Plumbing and Tinning 1229 San Pablo av, Phone Oakland 2785; r 1748 Linden.

Planer George, elec, r 3764 Howe.
Planer John, r 668 7th.
Plank J Frank, carp, r 1104 E 21st.
Plank Philip, bkpr, b 910 Myrtle.
Plank Vernon R, clk, b 1780 Wakefield av.
Plankeon H, switchman S P Co, r 1705 7th.
Plant Florence, b 176 Kempton av.
Plant Francis B, civ eng, r 176 Kempton av.
Plantt Frank E, clk A D Keys, rms 1173 Myrtle.
Platani Frank, lab, r 658 3d.
Platani Samuel, lab, b 658 3d.

See SHAW & SHAW
For High Grade Photographs
Portraits and Views
PHONE OAKLAND 2386
1115 Broadway Oakland, Cal.

For Seeds that Grow and Plants that Flourish
Phones { Home A1547 / Piedmont 119 } try the OAKLAND SEED AND PLANT CO.
MAIN STORE
36th and Grove Sts.
A. G. Fleck, Pres.
E. Fleck, Mgr.

J. TYRREL
C. A. TYRREL, NOTARY PUBLIC
REAL ESTATE — INSURANCE
SURETY BONDS
No. 5 Telegraph Avenue

H. Z. JONES
REAL ESTATE OWNER
458 9TH ST. OAK.

GEO. FAKE WATCHMAKER and JEWELER
1113 Broadway, Oakland, Cal.
WATCH INSPECTOR FOR SOUTHERN PACIFIC AND SANTA FE RAILROADS PHONE OAKLAND 3739

Eilers Music Co.
The Largest Pacific Coast PIANO Dealers
Over 40 different makes of the world's best pianos to select from.
ALSO the world renowned Peerless Electric Pianos
THE Genuine Autopiano AND Welte Orchestrions and the wonderful Welte Mignon

WESTERN BUILDING MATERIAL CO.
FIRST and MARKET STS.
BRICK, FIRE BRICK, ROOFING SLATE, CEMENT, LIME, PLASTER TERRA COTTA, SEWER PIPE, AND BUILDING MATERIAL

Plate Howard H, clk Union Gas Eng Co, rms 735 14th.
Plath Florence H, stenogr, b 1053 5th av.
Plath Lillian, stenogr, b 1053 5th av.
Plath Wm (Wehner & Plath), r 1053 5th av
Plathe Clara, bkpr, b 815 37th.
Plato Seda, checker Hale Bros.
Platt Dora, clk E P Charlton & Co, b 717 11th.
Platt Edmond G, stenogr, b 4151 Piedmont av.
Platt Garrett, printer Tribune Pub Co, r 541 32d
Platt G S, porter Pullman Co, r 661 E 19th
Platt Harry M, salsn, r 2223 Bway.
Platt Henry P, r 2340 Mitchell.
Platt Minnie, bkpr, b 717 11th.
Platt Samuel, salsn, rms 831 Filbert.
Platt Samuel J, mngr Abbott Alkaloidal Co, b 1361 Franklin.
Platt Samuel W, colr O G L & M Co, b 2115 Grove.
Platt Ursula L (wid Benjamin), r 1361 Franklin.
Platt Wm E, seaman, r 256 B.
Platte Elizabeth (wid Oscar H), r 717 11th

PLAUT CARL S,

Pres and Mngr Oakland Brewing & Malting Co, r 300 Peralta av.

Plaut Julius (Melrose Wine Depot), r 4311 E 14th, Melrose.
Plaw Joseph, r 1600 E 27th, Fruitvale.
Playter Building, 1219 Bway.
Playter Charlotte S, r Mountain and Caperton avs, Piedmont.
Playter Georgia B, tchr Lafayette Grammar School, r Berkeley.
Pleasanton Hotel, Mrs Ella Hornsby propr, 1162 Washn.
Pleasants Claude, eng, b 501 E 12th.
Pleasants Clyde C, real est Liese av se cor E 14th, Fruitvale, r same.
Pleasants Samuel (Pleasants & Pleasants), r Leise av se cor E 14th.
Pleasants Mrs Samuel A (Pleasants & Pleasants), Leise av se cor E 14th.

THE TRIBUNE
EVERY EVENING
SUNDAY MORNING
LARGEST & BEST

Pleasants & Pleasants (S A and Mrs S A Pleasants), real est Leise av se cor E 14th.
Plechot Jean B, lndrywkr Excelsior Lndry, b 1543 West.
Pleis John R, r 967 4th av.

PLEITNER HENRY A,

Real Estate Fruitvale av cor Railroad av, r 1437 E 16th, Fruitvale.

Plenker Johanna L, r n s Portland 1 e Central av, Fitchburg.
Plenker Wm, farmer, b n s Portland 1 e Central av, Fitchburg.
Plestini John, lab, rms 954 Wood.
Pletcher Charles C, dentist 1065 Washn, r 119 Monte Vista av.
Plew H B, cond O T Co, rms Elmhurst Hotel.
Plicka Joseph, meatcutter Wm Holub, b 1776 9th
Plitt Justus D, r 559 19th.
Plomgren Henry, master mariner S P Co.
Plomgren Joan R, 2d officer Str Berkeley.
Plone J P, cond S P Co, r 1021 Adeline.
Ploog Wm, mach Atlas Gas Eng Co, r Alameda.
Plotz Henry, salsn Comfort, Starr Clark Co, r Alameda.
Plourde Viva (Plourde & English), r S F.

A. J. TAIT & CO.
REAL ESTATE and RENTALS
Fire Insurance and Notary Public

PLOURDE & ENGLISH

(Miss Viva Plourde, Miss Julia English) Hairdressing and Manicuring Parlors; Specialists Face, Nails and Hair, Mnfrs of All Kinds of Hair Goods 528 12th, Phone Oakland 9057.

Plowman W, shop asst Industrial Home, b same.

PLUM GEORGE,

Wholesale and Retail Fish, Oysters, Clams, Crabs, Lobsters, Shrimps and Shell Fish Delivered to All Parts of City Free 325 12th, Phones Oakland 902 and 956, Home A3956; r 681 E 27th.

Plum H L, lab S P Co, r 703 Campbell.
Plumb Mary C, phys 656 14th, r same.
Plumb Max, tchr, b 848 54th.
Plumber Reuben, lab, rms 915 7th.
Plummer Everett, expman 869 San Pablo av, r same.
Plummer George, cond, r s s Georgia 1 e Laurel av, Fruitvale.
Plummer Henry, steward, r 308 13th.
Plummer Henry G, dredgebldr, r s s 59th 1 e College av.
Plummer Isreal P, music tchr 3617 Vermont, Allendale, r same.
Plummer John P, claims adjuster, r 947 33d.

DON'T FORGET US WHEN YOU NEED HELP
UNIVERSAL EMPLOYMENT AGENCY
527 9th St. Both Phones 2552

COMMERCIAL STATIONERS | PRINTING BOOKBINDING | SMITH BROS. 462-464 Thirteenth St. Bet. Broadway and Washington Sts.

HOLCOMB REALTY CO. READ PAGE THREE BIG GROUND FLOOR OFFICES

PLUMMER WALTER A,

Tents, Awnings, Twines, Sails, Covers, Hammocks, etc 1st and Franklin, Phone Oakland 2583, r 2135 Clinton av, Alameda.

Plunkett Charles, adv agt, rms 844 San Pablo av.

Plunkett Ellen (wid James C), b 1309 13th av.

Plunkett James A, dentist 582 E 12th, r 1309 13th av.

PLUNKETT WESLEY,

Business Mngr Oakland Examiner, r Cherry nr Harwood av, Claremont, Phone Piedmont 1852.

Plunkett Wm A, mach Atlas Gas Eng Co, r 509 E 14th.

PLUNKETT WM R,

Real Estate 1167 23d av, r 1529 9th av.

Plymouth Advent Christian Church, 33d nr West.

Plymouth Congregational Church, Howe nr Moss av.

Plympton James E, carp, r w s Franklin av 4 n Hopkins, Allendale.

Poblitz Ernest, cementwkr, r 954 54th.

Pocai Charles (Cataldi & Pocai), r 1143 E 14th.

Pocca Antonio, r 1059 14th.

CLEANING PRESSING
PHONES PIEDMONT 151. HOME 4267S
PIEDMONT RENOVATORY
DYEING REPAIRING
4109 PIEDMONT AVE

Pocca Lulu, student, b 1059 14th.

Pocca Theresa, clk, b 1059 14th.

Pocock Henry E, real est, r 1069 Brush.

Podesta John, fruits 1348 Fruitvale av, r same.

Podesto L, tmstr Edward Carosio, r 1520 Adeline.

Poehnert Herman, longshoreman, r rear 1011 7th.

Poelien Victorian (wid Leon), r 5700 Fremont.

POELLER AUGUST,

Propr Franklin Saloon, 926 Franklin, Phone Oakland 993; r 1554 Broadway.

Poeller Fred, clk, b 1554 Bway.

Poess Wm, rms 1450½ Fremont av, Fruitvale.

Poessevara Henry, furn rms 921 Bway.

Poey Marie, lndrywkr Mms Coin's Lndry, b 421 22d.

Poggi Louis, r 1189 3d.

Poggi Mary, clk Hale Bros, b 1189 3d.

Pohl Herbert, lab, b 1836 7th.

Pohlsen John H, carp, r 1221 Stanley, Melrose.

Pohlsson Charles P, barber 650 26th, rms 1810 West.

Polesz George C, mach, r 1445 Liese av, Fruitvale.

Poill Catherine (wid Frank), lndrywkr White Star Lndry, r 1630 Myrtle.

Point Jesse, ironwkr, r 241 Louise.

TAYMANCE REAL ESTATE COMPANY
REAL ESTATE AGENTS AND AUCTIONEERS
460 and 462 8th St. Oakland, Cal.
TELEPHONE OAKLAND 328

Point Manuel, ironwkr, r 239 Louise.

Point Samuel, r 1033 47th.

Pointer John, r 1169 E 15th.

Pointer R F, porter Pullman Co, r 1169 E 15th.

Pointon James, carp, r 2618 Peralta av, Fruitvale.

Poirier Andrew F, b 6151 Shattuck av.

Poirier Eugenie E, b 6151 Shattuck av.

Poirier George, lab Remillard Brick Co, rms 612 4th.

Poirier John D, b 6151 Shattuck av.

Poirier Joseph, r 853 22d.

Poirier Rose D, r 6151 Shattuck av.

Poklepovich Nicholas, lab S P Co.

Poland Wm E, gardener, b 1051 Market.

Polard Samuel W, waiter, r 1430 San Pablo av.

Polata Pompeo, lab, r 1364 10th.

Polce Manuel, heater Judson Mnfg Co.

Polerhorne Nicholas, waiter S P Co, r S F.

Poletti Eugene, r 5920 Vallejo.

Poletti Louis, bkpr, b 860 34th.

POLICE COURT,

Mortimer Smith and George Samuels Justices, City Hall.

Police Patrol, 15th nr City Hall.

Polich George, car repr S P Co, r 1566½ 5th.

Policy Holders' Adjusting Co, H C Osmont pres 906 Bway.

Polifka Stella, dom 119 Randwick av.

Polino John, driver, rms 548b 20th.

POLK-HUSTED DIRECTORY CO,

(R L Polk & Co, Mrs F M Husted), Charles X Thompson, Superintendent; Publishers Oakland, Berkeley and Alameda City Directory; Sacramento City and County; Stockton and San Joaquin County; Bakersfield and Kern County; Fresno and County; Santa Rosa and Sonoma County; Eureka and Humboldt County; San Jose and Santa Clara County; Marysville and Yuba County; Napa and Napa County; Vallejo and Benicia, Room 43 906 Broadway, Phone Oakland 7628.

Quality Goes In Before the Name Plate Goes On
Coast Carriage Co. Vehicles
Cor. 12th and Jackson Sts.

Benj. Curtaz & Son, Inc.
PIANOS, PLAYER PIANOS, ORGANS and MUSICAL MERCHANDISE
1321 Broadway
Phones Oakland 2653 Home A 1414
B. I. Curtaz, Pres. W. E. Fitzmier, Mgr.

House Wiring Bells Installed EAGLE ELECTRIC CO. Motor Work Estimates Furnished
Gas and Electric Fixtures — Electrical Supplies — Repair Work a Specialty
H. A. Kohlmyer, Manager, Phone Merritt 3926 1206 13th Ave., Near 14th St., East Oakland Phone Merritt 45 Home B1531

NOTARY REAL ESTATE
OLAF J
HANSSEN
SEE PAGE 6
GENERAL BROKER

WHITE STEAM CARS are ideal. They have won the most important hill climbs and reliability contests in the country.
THE WHITE COMPANY
538 Seventeenth St. : : Oakland

Oakland Conservatory of Music
The largest and most thoroughly equipped School of Genuine Musical Instruction on the Pacific Coast.
Director ADOLF GREGORY
1170 Madison St., Bet. 13th and 14th
Sunset Oak. 4922 Home A2922

Ask WELLMAN-ROBBINS MERCANTILE AGENCY for Credit Reports on individuals or firms. Prompt and reliable Collection Department. OFFICES: 228-229 BACON BUILDING 12th AND WASHINGTON STS.

POLK R L & CO,
Directory Publishers 906 Broadway; Phone Oakland 7628.

Polladino Joseph, helper People's Water Co.
Pollak L, helper S P Co, r 507 5th.
Pollard Alice G, b 1427 11th av.
Pollard Augustus S, carp, r 105 5th.
Pollard Charles H, moved to Cowles, Cal.

POLLARD FRANK H,
(Pollard & Eckis) and Propr Laymance Millinery Parlors 473 12th, r Santa Clara av cor Vernon.

Pollard Hannah A, b 665 Chetwood.
Pollard Herbert, painter, b 530 Hobart.
Pollard H H, cond Pullman Co, r Elmhurst.
Pollard John W, cabinetmkr, r 1427 11th av.
Pollard Sidney, hartndr 403 14th.
Pollard Thomas, bench hand S H Wilson.
Pollard Wm H, paperhngr Wm W Tucker, r Alameda.
Pollard & Eckis (F H Pollard, R G Eckis), cloaks 473 12th.
Pollen Charles, carp Pullman Co.
Pollitt James, music tchr 754 E 14th, r same.
Pollock Sydney A, musician, b 762 16th.
Pollock Wm, baker 4050 Piedmont av, r same.
Pollok Thomas W, mach S P Co, r Mendota.
Polmer Nicholas, waiter, b 732 19th.
Polock Sigmund, tailor, r 753 7th.
Polou John B, ldrywkr Mme Coin's Ldry, b 421 22d.
Polson Peter, deckhand S F O & S J Ry, r Fruitvale.
Polter Charles T, r 671 11th.

POLYTECHNIC BUSINESS COLLEGE AND COLLEGE OF ENGINEERING,
Willis E Gibson, Pres; Henry C Ingram, Vice Pres; 306 12th; Phone Oakland 3468. (See left center cards and Classified Schools.)

W. T. HARRIS
Real Estate and Insurance
Loans 113 TELEGRAPH AVENUE
PHONES: OAK. 3040 HOME A3060

Polytechnic (Public) High School, Market nw cor 12th.
Polz Rudolph, draughtsman Co Assessor's Office.
Pomb Howard, welter Cahn, Nickelsburg & Co, r 1017 Castro.
Pombo Manuel, lab, b 757 Peralta.
Pomeroy Albert B, b 855 37th.
Pomeroy Charles E, lab, r Market se cor 22d.
Pomeroy Clara, dom 1361 Jackson.
Pomeroy Eva M, stenogr, b 272 11th.
Pomeroy George E, dentist, rms 251 Louise.

POMEROY DR GEORGE T,
Physician and Surgeon, Hours 2-4 P M, Evenings and Sundays by Appointment, 1115 Broadway, Phone Oakland 1979; r 562 27th, Phone Oakland 4329.

Pomeroy Mabel, clk Leckie-Abraham Title Co, r 5220 Shattuck av.
Pomin Frank, purser, b 869 34th.
Pomin Ida, b 869 34th.
Pomin Margaret, b 869 34th.
Pon John, grocer, r 6697 San Pablo av, Emeryville, r same.
Pon Severin, driver French Bakeries Co, 811 Clay.
Ponbo Frank, lab, rms 1403 17th.
Pond James H, prin High School, r 32 Bella Vista av.

SHROUT-SHORTT REALTY COMPANY
1264 Broadway, Oakland, Calif.
Property Specialists
Correct Representations
City Property & Ranches

Pondexter Charles, cook S P Co, rms 1724 10th.
Ponntain G, car opr, r 224 Ayala.
Pons Honore, furn rms 836 Bway.
Pons Urbain, furn rms 436 6th.
Ponsuzon Joseph J, eng Palace Lndry, b 412 10th.
Pont Ida, b 738 Lewis.
Pont Joseph, lab, r 738½ Lewis.
Pont Manuel, r 738 Lewis.
Pontaca John, waiter 419 14th, rms 814 22d.
Pontacq August, furn rms 967 Washn.
Pontacq Mrs Constance, furn rms 472 8th.
Ponte Frank, ironwkr Judson Mnfg Co, r 212 Haven.
Ponte Manuel G, cupola tndr Judson Mnfg Co, r 241 Louise.
Ponte Manuel S, lab, r 232 Harlan.
Pontikeis Michael, cook 873 Bway, r 834 Franklin.
Pontious Carrie, b 758 9th.
Pontious Gertrude, tchr, b 758 9th.
Pontious Joseph E, cond S P Co, r 825 Grove.
Pontious Uriah L, clk, r 758 9th.
Pontis Joseph, lab S P Co.
Pontoppidan Hans, salsn, r 836 35th.
Ponzo G, lab, r 312 51st.
Poock Augustina (wid Frederick C), r 1320 Webster.

OCCIDENTAL BUILDERS' SUPPLY CO. PHONE BERKELEY 3751
OFFICE AND WAREHOUSE
2840 Shattuck Ave. Berkeley
Brick, Lime, Cement and Plaster

PHOENIX FLOUR
THE WHITEST
THE BEST •
ASK YOUR GROCER

Pool Ernest, watchman S P Co, r Berkeley.
Pool Henry C, foreman Eng Co 3, r 1414 9th.
Pool Mrs Mary A, b 817 33d.
Pool Wm B, carp, r 674 E 23d.
Poole A M, b 1303 7th av.
Poole Charles W, eng S P Co, r Berkeley.
Poole Mrs D, r 393 42d.
Poole Grace M, clk S P Co, b 907 Madison.
Poole Henry C, r 1109 Poplar.
Poole J W, brakeman S P Co, r 1772 Goss.
Poole Margaret A (wid Charles O), r 1678½ 9th.
Poole Margaret M, r 1215 Tevis, Fruitvale
Poole Myrtle, tchr Lafayette Grammar School, r Berkeley.
Poole Sarah (wid Wm W), b 907 Madison.
Poole Wm J, r 546 Merrimac.
Poole Wm W, eng, r 907 Madison.
Pooler Harry, stripper L M D Cigar Co, b 625 Chestnut.
Poorman Beatrice, stenogr, b 714 25th.
Poorman Gladys, milliner Newman Cohn, b 714 25th.
Poorman Rolland P, painter, r 714 25th.
Pope Bert, salsn, b 1132 E 15th.
Pope Caroline, b 554 E 16th.
Pope George, driver W C Price & Co, rms 64th nr San Pablo av.

MUNICH ART GLASS CO., Inc.
Designers and Makers of
STAINED GLASS WINDOWS
Hard Metal Work
510-512 TURK ST., Near Larkin
Phone Franklin 1588 SAN FRANCISCO

Pope George, eng, b e s Hollis 3 n Park av, Emeryville.
Pope Harold C, driver Rutledge & Walling, rms 1470 7th.
Pope John G, mech eng, r 857 19th.
Pope Mary (wid Hiram), r e s Hollis 3 n Park av, Emeryville.
Pope Maude, b 570 El Dorado av.
Pope Michael, r 1352 Tyler, Melrose.
Pope Samuel B, salsn, r 570 El Dorado av.
Popcney John, meat cutter W J Lund, r 157 Monte Vista av.
Popovich James, lab, rms 1358 17th.
Popovich Stephen (Razovich & Popovich), rms 1777 9th.
Poppe Wm, rms 529 8th.
Poppen John F, b Altenheim.
Popplewell Daisy E, b 863 Center.
Popplewell Elizabeth W (wid Wm), r 863 Center.
Popplewell Fred W, clk, b 863 Center.

POPULAR ITALIAN BANK,
Guglielmo Ghiglieri, Mngr; 878 Broadway cor 8th, Phone Oakland 6876. (See p 16.)

Porch Leonard, clk, b 122 12th.
Poriss Isreal (Feigenberg Bros & Poriss), r 1088 7th.
Porrell Alex, watchmkr R W Edwards, rms 1379 Harrison.
Port Albert Jr, r 1323 Central av, Melrose.

R. J. PAVERT
Practical Builder Expert Appraiser
Loans Homes Built and Sold on Easy Terms. RESIDENCE and OFFICE
40 CROSBY AVENUE
Phone Merritt 161 FRUITVALE, CAL.

Port Costa Mills Co, Monarch Mills Co agts, Webster st wharf.
Port Philip J, r 1716 8th.
Porta Joseph V, ironwkr, r 251 Haven.
Porte Amelia, helper Union French Lndry, b 859 Isabella.
Porte John B (Lemer & Porte), r 859 Isabella.
Porte Joseph P, saloon 471 7th, r 821 30th.
Porte P J, driver Central Creamery Co, r 1716 8th.
Porteous Harry S, clk, b 718 17th.
Porter Ada, b 705 E 14th.
Porter Ada E, office asst Associated Charities, r Berkeley.
Porter Mrs Addie, furn rms 1569½ Bway.
Porter Ashley, student, b 579 17th.
Porter Aurilla T, stenogr, b 954 Chestnut.
Porter A, porter John Tische Co, rms 1714 7th.
Porter Bessie, b 1520 8th av.
Porter Caroline B, b 1520 8th av.
Porter Charles, rms 1014 San Pablo av.
Porter Charles E, barber 503 7th, rms 668 same.
Porter Charles H, agt Preferred Mutual Life of California, b Athens Hotel.
Porter Charles M, switchman, r 1301 Cleveland av, Melrose.
Porter Christopher C, lino opr, b 121 7th.
Porter C, driver Maxwell Hdw Co, r 705 14th.
Porter C W, salsn Wickham Havens Incorporated, r 923 36th.
Porter David H, bkpr Scattena & Co, r 579 17th.
Porter Edward, boxmkr Standard Oil Co, r Melrose.
Porter Edward, porter 1050 Bway.
Porter Edward, carp, r Courtland av ne cor St Charles, Melrose.
Porter Ella, mach opr Scharlin Bros, b 960 Webster.
Porter Ellis B, acct, r 5301 Grove.
Porter Mrs E D, tchr White Sewing Mach Co.
Porter E M, master mariner, rms 406 8th.

PORTER FRANK F,
Real Estate, Insurance, Surety Bonds, Loans, Investments, Rental Agent, Notary Public and Storage 466 8th, Phone Oakland 1990; r Nace, Piedmont, Phone Piedmont 1019. (See left side lines.)

For North Berkeley
Properties See
H. J. SQUIRES CO.
2106 VINE TEL. BERK. 1031

HOLCOMB REALTY CO.
PASS HIVE PAGE THREE
THE MONEY MAKERS

FITZ
COMPANY
Real
Estate
WE SELL
Oakland
Alameda
Berkeley
Fruitvale
Los Gatos
and the
Santa Cruz
Mountains
1313
BROADWAY
Opp. Postoffice
Oakland
California
Phone Oakland 7932
ASK
FITZ
ABOUT
IT

RALEIGH BROS., 472 TENTH ST.
REAL ESTATE, INSURANCE AND
MONEY BROKERS
Phone Oakland 1919 Home Phone A2061

WHITE GARAGE
STORAGE
REPAIRING
GASOLINE
REPAIRING.

Walter S. Mackay & Co.
CARPETS
FURNITURE
DRAPERIES
418 to 424 Fourteenth Street, Oakland, Cal.

Your Credit Is Good at
Breuner's
13th & Franklin Sts.
Furniture. Carpets. Stoves Etc.

Porter F, lab, rms 405 10th.
Porter George, waiter T E Keating, b Park av nr Hollis, Emeryville.
Porter George W, b 1613 12th.
Porter George W, mach, r 1320 Myrtle.
Porter Grace, b 1516 West.
Porter Irene, student Heald-Dixon Coll, b 1366 Grove.
Porter Isa (wid Clinton B), r 954 Chestnut.
Porter Isaac N, carp, r 3147 E 14th, Fruitvale.
Porter Isabella, student, b 655 Chetwood.
Porter James G, student, b 1520 8th av.
Porter James W, r 681 62d.
Porter Jane E, r 685 18th.
Porter Jerome, student, b 1516 West.
Porter John, chauffeur, r 523 17th.
Porter John, cook, b 620 14th.
Porter John, mach Cal Cotton Mills, r 705 E 14th.
Porter John, student, b 1919 11th av.
Porter John E, r 1155 Castro.
Porter John N, b 1520 8th av.
Porter John W, rms 681 63d.
Porter Lavina (wid James), b 490 29th.
Porter Lottie, clk Taft & Pennoyer, b 1320 Myrtle.
Porter Mary G, rms 23d nw cor San Pablo av.
Porter Mrs Melinda, r 1059 Willow.
Porter Mrs Nellie M, b 1520 8th av.
Porter N Maude, r 685 18th.
Porter Philip, clk, b 78 Valley.
Porter Randell E, dairyman, b 1520 8th av
Porter R T, rms 1165½ Washn.
Porter Wendell P, draftsman People's Water Co, b 954 Chestnut.
Porter Wm J, printer, r 2026 Adeline.
Porter Wm L, salsn Eby Mach Co, r 1901 Whittier, Melrose.
Porter Wm S, phys 1111 Washn, b Hotel Metropole.
Porter Wm T, salsn Koenig & Kroll, r 1919 11th av.
Porter Wm T, carp, r w s Persimmon nr Lynde av, Allendale.
Porter Wm T Jr, student, b 1919 11th av.
Porterfield Arthur, sec Bay Cities Realty Co and notary public 477 11th, r 1462 Cttis.
Porterfield Esther, clk, b w s 5th av 4 n San Leandro rd, Elmhurst.

A. GABRIEL
Locksmith and Electrician
GENERAL REPAIR SHOP
465 8th St., Bet. Broadway & Washington
OAKLAND, CAL.
Phone Oak. 3424 Res. Phone Pied. 232

Porterfield George K, real est 6815 San Leandro rd, r w s 5th av 4 n San Leandro rd, Elmhurst.
Porterfield George R, b w s 5th av 4 n San Leandro rd, Elmhurst.
Porterfield Hazel, b w s 5th av 4 n San Leandro rd, Elmhurst.
Porterfield Wallace (Wood & Porterfield), r Renwick av nw cor E 14th, Fitchburg.
Porteus Wm S, driver Natl Ice & Cold Stor Co, r 726 52d.
Portier Louis, cook S P Co.
Portland The, furn rms 462 9th.
Porton Louis, pedlar, r 801 Grove.
Portonus Joseph, cond, r 825 Grove.
Portubun Nicholas, cook 460 9th, r 1024 Chester.
Portuguese Hall, E 16th sw cor 18th av.
Poscacci Benjamin, lab, r 1034 Chester.
Posey Addison C, phys 560 E 22d, r same.
Posey A Cecil, b 560 E 22d.
Posey Clio H, b 560 E 22d.
Posnault Margie, b 1009 Cypress.
Possi Bros (Louis and Gelldo), stationers 4943 Tel av.
Possi Gelldo (Possi Bros), rms 4943 Tel av.
Possi Louis (Possi Bros), r Berkeley.
Post Andrew, tmstr, r 1321 Liese, Fruitvale.
Post George W, b 501 E 12th.

Bay City Well Works
Well Drilling, Boring and Pump Work
Warehouses and Shop 7th & Cedar Sts., Oakland; Park Ave. & Horton St., Emeryville
GEO. P. MARCUS, Proprietor
Phone Piedmont 2270 Res. 1046 54th St., OAKLAND

Post Graduate Dentists, Stephen B Shepard, mngr; 1068 Bway.
Post Grata A (wid Ovid), r 1818 Atlantic.
Post L E, plumber, r 660 E 25th.
Post Mary B, r rear 118 11th.

POST OFFICE,

Paul J Schafer, Postmaster; Wm W Robson, Assistant; Broadway se Corner 17th. (For Sub Stations see Miscellaneous Information).
Post Office, Allendale, Short nr Allendale av.
Post Office, Dimond, Hopkins nr Fruitvale av.
Post Office, Emeryville, ft Park av.
Post Office Equipment Co, James M Wilson, mngr; 584 E 12th.
Post Office, Fruitvale, E 14th bet Fruitvale and Bray avs.
Post Office, Melrose, e s Bay av bet Elm and Pine.
Post Office, Piedmont, Mountain av nr Vernon av.
Post Vernon R, bkpr, r 2704 Sunset av.
Post Walter G, r 920 Kirkham.
Post Wm, plumber, b 660 E 25th.

POSTAL TELEGRAPH-CABLE CO,

John R Clark, Manager; 1058 Broadway.
Postana Manuel, lab S P Co.

Painters' and Paper Hangers' Outfits
Henderson Mfg. Co.
Ladders and Woodenware Specialties
East 14th St. and 14th Ave.
Oakland, Cal.
Phones:
Merritt 403
Home B1403

KOHLER & CHASE, Inc.
Established 1850
PIANOS WEBER
PIANOLA PIANOS
BLASIUS & SONS
J. & C. FISCHER
KOHLER & CHASE
KOHLER & CAMPBELL
MUSIC AND MUSICAL MERCHANDISE
1013-1015 Broadway, Oakland, Cal. — Telephone Oakland 1009 —

Melrose Lumber and Supply Co. Office, Yards and Mill: Opp. MELROSE Station, S.P.R.R.
C. N. HENDERSON, Manager Phone Merritt 251 E. 14th St., 45th and 46th Avs.

HOLCOMB REALTY CO. SEE PAGE THREE RICH-FARM-LAND CHEAP

POSTEL FANNIE B,

See Oakland Cremation Association, r 2102 Clinton av, Alameda.
Postlethwait Adeline (wid Taylor), r 502 24th.
Poston Anna R, student, b 394 Orange av.
Poston Evan, carp, b 4018 Tel av.
Poston Helena R (wid Elias), r 394 Orange av.
Poston John B, student, b 394 Orange av.
Poston John M, notary public 906 Bway.
Pothury Alfred H, eng, r 816 57th.
Potter Alexander, rollermkr, r 38 Boehner.
Potter Arthur W, contr e s Marion av nr Vicksburg, r same, Melrose.
Potter Benjamin, deckhand S P Co.
Potter Charles, r w s Palo Vista av 2 s E 14th, Fitchburg.
Potter Charles A, b 654 Chetwood.
Potter Chauncey C, saloon 1233 San Pablo av, r 832 29th.
Potter Rev Dwight E, sec Presbyterian Board of Foreign Missions, 1256 Bway, rms 426 Albany Blk.
Potter Edwin R, appr, b 459 22d.
Potter Emma (wid Augustus G), r 513 E 12th.
Potter Ernest F, salsn, r 673 10th.
Potter E Jennie (wid Nathaniel C), r 574 34th.
Potter F H, stenogr S P Co, r 3776 Howe.

California Vulcanizing and Rubber Works
176 Twelfth St.
Auto Tires and Tubes. Tire Repairing our Specialty
Oakland 3882 — Phones — Home A 4523

POTTER F W,

Secretary Realty Bond & Finance Co, and O E Hotle & Co, Consolidated, r 758 10th.
Potter George E, student, b 139 Randwick av.
Potter George R, carp, r 139 Randwick av.
Potter George S, installer Pac Tel & Tel Co, r 703 Tel av.
Potter G, adv man Oakland Enquirer Pub Co.
Potter Harry A (H A Potter Co), r 654 Potter Hattie A, tchr, r 1808 25th av, Fruitvale.
Chetwood.
Potter H A Co (H A Potter), stoves and hardware, Hubbard nr Park av, Emeryville.

POTTER JAMES P,

Genl Supt Transportation Oakland Traction Company and San Francisco, Oakland and San Jose Consolidated Railway, r 529 38th.
Potter Jessie, tel opr, rms 278 11th.
Potter Katherine G (wid Wm W), b 1504 5th av.
Potter Leroy W, fgt and pass agt Santa Fe, r 1146 Santa Fe av.
Potter Maria C (wid John R), r 958 61st.
Potter Mary J (wid James), r 459 22d.
Potter Mary J (wid Thomas B), r 1808 25th av, Fruitvale.

H. D. IRWIN
Berkeley Real Estate
3264 Adeline Street
Phone Berkeley 1107 BERKELEY

Potter Melville M, clk S P Co, r 945 33d.
Potter Samuel L, r 1504 5th av.
Potter Stephen W (Western Pacific Land Co), r 3502 Champion, Fruitvale.
Potter Thomas B, real est, r 1355 Madison.
Potter Wallace M, carp, r 1407 Castro.
Potter W W, ins agt, r 109 Hillside av, Piedmont.
Pottet Henri, r 488 Hawthorne.
Pottinger David, r 78 Monte Vista av.
Pottinger John, salsn, b 78 Monte Vista av.
Potts Adolph, butcher U W Slater, r Green ne cor 6th, Emeryville.
Potts Fred S, r 276 E 11th.
Potts George F, salsn Kahn Bros, r 513 18th.
Potts James A, clk, r 1110 66th, Emeryville.
Potts Mary (wid Thomas), r 6659 San Pablo av, Emeryville.
Potts Richard C, r 818 E 15th.
Potts Richard H, trav agt, r 1434 Tallant.
Potts Walter F (Cameron & Potts), b 572 Jones.
Potts Wm M, r 1262 19th av.
Potwin Kate, agt S P Co, r Berkeley.
Potwin Leslie, nurse Fabiola Hospital Training School, r Berkeley.
Pouequette John, porter, r 1293 63d, Emeryville.
Pouje Julian (Pouje & Roauquette), r 510 6th
Pouje & Roauquette (J Pouje, J Roauquette), furn rms 829 Washn.
Poullain A H Jr, salsn C J Heeseman, r Alameda.
Poulsen, see also Paulsen and Paulson.
Poulson Axel, helper D A O'Brien, rms 9th cor Clay.
Poulson Christian, lab S P Co, r 1318 7th.
Poulsen Edward H, carp, b 253 12th.
Poulsen Hannah (wid Hans), r 148 Hannah.
Poulsen Ludwig O, deckhand, r 212 E 19th.
Poulter Alfred M, policeman, r 1470 4th av.
Poulter Charles E, r 4730 West.
Poultney George, actor Idora Park, b Bway and 32d.
Pound Alfred, clk, b 1350½ 14th.
Pound (City), Peralta cor 26th.
Pounds Paul, clk S P Co, r 1462 8th.
Poupoulary Joseph, indrywkr Brellh Bros r 820 12th.

GENERAL JOBBING Phone Berkeley 1712
NORTH BERKELEY PLUMBING CO.
Plumbing, Tinning and Gas Fitting
Sheet Metal Work
1504 Shattuck Ave. Berryman Station Berkeley

Century Electric and Fixture Co.
SUPPLIES, WIRING, REPAIRS, FIXTURES
1375-1377 Broadway
PHONES { SUNSET OAKLAND 911 HOME A 2911

ESTERLY CONSTRUCTION CO.
CEMENT CONSTRUCTION
Sidewalks, Walls, Foundations
Berkeley Phone 57
Successors to
LINDGREN-HICKS CO.
Oregon and Adeline Sts.

WESTERN STAGE APPLIANCE CO.

O. E. HOTLE & CO.
Realty, Bonds & Finance Co., Inc., Consolidated
Phones: Oakland 35. Home A2557
AUTOMOBILE SERVICE
1172 BROADWAY, Cor. 14th St.
RENTING, BUYING, SELLING REAL ESTATE. LOANS & INSURANCE. OAKLAND, CAL.

Ringnalda Normal Institute, prepares Teachers for County Teachers' Examinations Room 288, Bacon Block

EAST SHORE LUMBER CO.
Main Office and Yard Phone Merrill 268
DeFREMERY WHARF

Pourroy John (Maitia & Pourroy), rms Park av ne cor Hollis, Emeryville.
Poutrie A M, brakeman S P Co, r West Oakland House.
Povelson Nels, clk Abrahamson Bros, r 388 Fairmount av.
Pover Elsie, clk, b 539 35th.
Pover Emma J, clk, b 539 35th.
Pover Helen M, b 539 35th.
Pover Wm, stonecutter, r 539 35th.
Povilini Michael, lab, rms 954 Wood.
Povlovich Antone, r 1009 Wood.
Pow Archibald, poultry, r w s Redwood road n Main, Allendale.
Pow John, patternmkr, r 1275 23d av.
Powell Albert E, gardener 1737 Myrtle, r same.
Powell Albert E Jr, lab, b 1737 Myrtle.
Powell Alexander, moved to Woodland, Cal.
Powell Alvin, student, b 921 Myrtle.
Powell Anne, b 59th av cor College.
Powell Arthur M, clk, r 1123 Myrtle.
Powell Augustus, cook, r 1008 5th.
Powell Bartley, r 1668 Atlantic.

POWELL BROS
(C G Powell, J A Powell, R V Powell). Contractors, Artificial Stone and General Teaming. Dealers in Sand, Lime, Brick, Cement, Gravel, Rock, Etc. Office and Warehouse Harrison av and Fruitvale Canal Bridge. Phone Alameda 631.

Powell Charles, plumber A E Hall & Co, r 539 20th.
Powell Charles E, colr W P Fuller & Co, r 1030 Peralta.
Powell Chester E, clk P O, r 1315 Linden.
Powell Christiana M (wid Julius A), r 176 E 11th.
Powell Mrs C C, rms 670 22d.
Powell Edmond, actor Y-e Liberty Playhouse, r 1126 Myrtle.
Powell Edwin E, lab Pac Tel & Tel Co, r 689 27th.
Powell Edwin E, elec, b 1810 Grove.
Powell Elbert W, clk P O, rms 579 16th.
Powell Elizabeth, tchr, b 500 Fairmount av.
Powell Ellen (wid James), b 470 Hobart.
Powell Eva, stenogr, b 921 Myrtle.
Powell George, plumber D A O'Brien.
Powell George F, mngr Golden Gate Cracker Co, r Alameda.

SCOTT'S EXPRESS
FREIGHT DISTRIBUTORS
Phone Oak. 6375 Temporary 2580

Powell George G, mach S P Co, r 674 34th.
Powell George W, plumber, r 1209 Temple av, Fruitvale.
Powell Harry, bartndr Key Route Inn.
Powell Helen, student, b 921 Myrtle.
Powell Henry E, car opr, r 1456 4th av.
Powell Herbert, lab S P Co.
Powell Herbert E, tel opr, b 170 E 11th.
Powell Horace, mach O T Co, r 2160 West.
Powell Howell A, lawyer, r 921 Myrtle.
Powell Jacob, gardener, b 1651 Myrtle.
Powell James, b 124 4th.
Powell James, clk Lakeside Skating Rink
Powell James V, expman, r 124 4th.
Powell John, lab S P Co, r Alameda.
Powell John, longshoreman, r w s Redwood rd 2 s School, Allendale.
Powell John, b 1404 Grove.
Powell Joseph, plumber A E Hall & Co, r 472 Hobart.
Powell Joseph, lab, r 756 Jefferson.
Powell Mrs J M, r 579 16th.
Powell J R, porter Pullman Co, r 520 E 11th.
Powell J Wilmer, mach Oakland Mach Wks, rms 2d and Washn.
Powell Katherine, tel opr S P Co, r 1668 Atlantic.
Powell Mary, b 59th cor College av.
Powell Mary, b 1668 Atlantic.

POLYTECHNIC
Business College
306 12th St. Oakland Cal
Leads the West
In Business Education
Inc. Cap $100,000

Powell N Alice, b 59th cor College av.
Powell Richard C, tchr Van der Naillen School, r Berkeley.
Powell Robert C, r 1574 3d.
Powell Rodney C, bkpr, b 1054 Campbell.
Powell St Elmo M, clk Jas Cahill & Co, r 908 Oak.
Powell Station S P Co, ft Powell, Emeryville.
Powell Walter, r 59th cor College av.
Powell Wm, painter, r 674 34th.
Powell Wm, r 2536 Fruitvale av.
Powell Wm A (Wickes, Schwartz & Powell), r 59th cor College av.
Powell Wm J, r 1001 63d.
Powelson Edwin E, carp, r 6092 Vallejo.
Powelson Iva, bkbndr Pac Manifolding Book Co, b 6092 Vallejo.
Powelson Nels, clk, r 388 Fairmount av.
Power H D, tmstr, b 2460 13th av.
Power Michael, moved to S F.
Power Walter J, lab, r 1414 Brush.
Power Wm, recorder Pac Tel & Tel Co, r 1942 Valdez.
Powers Alexander D (Powers & Waterman), r 3052 Blossom, Fruitvale.
Powers Alice, clk, rms 261 10th.
Powers Caleb, bkpr, b 1289 Jackson.
Powers Caleb W, clk, b 1352 Harrison.
Powers Charles, clk S P Co, r 261 10th.
Powers Charles C, carp, r w s Rose nr Webster, Fitchburg.

Howard Springs
Lake County, California Phone Piedmont 413
42 Mineral Springs, Hot Sulphur, Borax and Magnesia Baths. Cure all cases of Rheumatism, Stomach, Liver and Kidney Trouble
Miss C. Wheeler, Proprietor
J. W. Wheeler, Manager
4916 Telegraph Ave.
Reference: Any guest for past Twenty Years

SUNSET LUMBER COMPANY
Main Office and Yard
First and Oak Sts.
Oakland
Tel. Oakland 176
C. H. OLINGER, Manager
Branch Yard
E. 12th and 17th Ave.
East Oakland
Tel. Merritt 22

HOLCOMB REALTY CO. PAGE 3 MAGNETIFIED SUBDIVISION EXPERTS

Powers Charles J, planing mill Oak se cor 1st, r 1354 12th av.
Powers Daniel, tmstr Zellerbach Paper Co, r 1223a Adeline.
Powers Edward, molder, rms 801 Willow.
Powers Ellen (wid David), r 483 51st.
Powers Essie L, stenogr, b 1354 12th av.
Powers Frank W, clk, b 698½ 25th.
Powers George D, policeman, b 698½ 25th
Powers George F, foreman J Bayles & Sons, r 1530 Market.
Powers Guy M, contr 695 34th, r same.
Powers Hannah, seams Scotch Plaid Tailors.
Powers Henry, elec Century Elec Co r 1269 Castro.
Powers James, molder, r 803 Willow.
Powers James A, tailor 909 7th, r same.
Powers John, lab, b 1540 Brush.
Powers Joseph, student, rms 261 10th.
Powers Martin A, plumber, b 2035 Chestnut.
Powers Mary (wid John), r 538 William.
Powers Maurice, fireman S P Co.
Powers Michael, marker Domestic Lndry Co, r 1604½ Grove.
Powers Michael P, policeman, r 768½ 6th
Powers Raymond, clk Royal Grocery Co, r Pleasant Valley.
Powers Thomas, car opr, r 1264 10th av.
Powers Thomas E, b 474 9th.

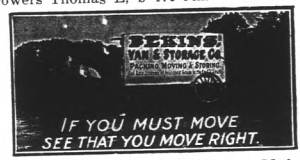

Powers Thomas J, coremkr Judson Mnfg Co, r 6702 San Pablo av.
Powers T, b Industrial Home.
Powers Wm C, painter, b 451 38th.
Powers Wm J, emp W F & Co Exp, r 920 Henry.
Powers Wm T, salsn, r 823 56th.
Pokers Wynn, car opr, b 1350 3d av.
Powers & Waterman (A D Powers & E K Waterman), real est 1202 Fruitvale av, Fruitvale.
Powis Mrs Abbie, clk S P Co, r 577½ 16th.
Powlen Charles, carp r 3238 Washn, Fruitvale.
Powles Percy W, clk, r 5119 Genoa.
Pownall Joseph B, sec East Shore Lbr Co, r 1414 Webster.
Pownall Marion E, clk Alden Station P O b 842 17th.
Powning Charlotte (wid John), b 250 Howard.

POWNING CHRISTOPHER C
(Powning & Hazeltine), r 152 Athol Av, Phone Merritt 3157.

POWNING & HAZELTINE
(C C Powning, W I Hazeltine), Linotypers 261 12th, Phones Oakland 8381, Home A4381. (See adv Classified Linotypers.)

Poyer Joseph, tmstr, r Maple ne cor Ohio

WESTERN FUEL COMPANY
FIRST and MARKET STS.
General Selling Agents
Standard Portland Cement

Pozzi Mrs Beatrice, r 597 63d.
Pozzi Camilla (wid Thomas), r 1437 14th.
Pozzi Mario, saloon 1437 14th, r same.
Pozzi Richard, bartndr 1437 14th, b same
Pozzi Robert, r 703 17th.
Prada Joseph B, fisherman, r 1812 5th.
Pradels Adolph, moved to S F.
Praeder Manuel, barber, b 1523 20th av.
Pragno Peter, b 458 42d.
Prakers Annie C, rms 516 Tel av.
Pramme Henry, nursery w s Seminary av 3 n Noble, Fitchburg, r same.
Prandeville Annie, dom 40 Watson av.
Prang Fred D, roofer Mackenzie Roof Co, r 6th and Allston way, Berkeley.
Prange Herman, berber 659 22d, r s s Allendale av nr Bargain, Allendale.
Prasinos George N, waiter, b 1110 Grove.
Prata Joseph, lab, r 716 Henry.
Prater James, rms 1032 47th.
Prather Alma O, cashr Loher Oekton, b 1417 Grove.
Prather Demetrino J, phys 1219 Bway, r same.
Prather Edna, b 1360 Harrison.
Prather Edward C, chf eng The Realty Syndicate, r 1360 Harrison.
Prather George, b 510 Walsworth av.
Prather Gertrude E, stenogr, b 1417 Grove
Prather Ira J, mngr Aermotor Co, r 684 E 26th.
Prather May B, r 1417 Grove.
Prather Samuel D, vice pres Oakl'd Meat & Pkg Co, r 1214 Filbert.
Prather Thomas, r 1253 Alice.
Prather Wm E, lab, rms 971 E 14th.
Prato John, driver, r 1674 16th.
Prato Joseph, clk H R Guichard, b 1674 16th.
Pratt Aaron W, r 426 E 23d.
Pratt Albert, nurseryman C E Morse & Co, rms Bell View Hotel.
Pratt Albert H, phys 1155 Bway, r 1659 Grove.
Pratt Anna L, b 855 37th.
Pratt Arthur G, clk, r 638 Chestnut.
Pratt Austin A, r 1413 Bryant av, Melrose.
Pratt Carl M, lab S P Co.
Pratt Charles C, rms 2222 Elm.
Pratt Charles H S, salsn, r 3311 Forest, Fruitvale.
Pratt Charles O, plumber, b 3902 Grove.

J. H. Macdonald & Company
REAL ESTATE
INSURANCE
PHONE OAKLAND 322 HOME A3322
1052 BROADWAY

PERCY L. BLISS REAL ESTATE
Notary Public
Insurance that Insures
Reliable Companies
Michigan and Caledonian
PERCY L. BLISS REAL ESTATE
468 Eleventh St.
Bacon Building
Telephone Oakland 335

DAVIS & ELFEN OPTICAL CO.
RELIABLE GLASS MAKERS
410 Fourteenth St., Oakland
Phone Oakland 8278 Elks Building

Dr. T. L. BOMANNON
EYES EXAMINED
GLASSES FITTED
2166 SHATTUCK AVE.
BERKELEY

Gilt Edge Bourbon

WICHMAN, LUTGEN & CO., Inc.
Sole Proprietors
431-439 Clay - - San Francisco

STOP Before looking further, call up F. F. PORTER for Real Estate, Insurance, Loans, Notary or Storage, at 466 8th Street. Either phone 1990

WESTERN BUILDING MATERIAL CO.
FIRST and MARKET STS.
BRICK, FIRE BRICK, ROOFING SLATE, CEMENT, LIME, PLASTER TERRA COTTA, SEWER PIPE, AND BUILDING MATERIAL

Pratt Cyrus E, foreman Pac Fuel Co, r 855 37th.
Pratt Daniel, r 1494 Liese av, Fruitvale.
Pratt Daniel G, carp, r 2208 Peralta av, Fruitvale.
Pratt Daniel S, carp, r n s Noble av 4 w Seminary av, Fitchburg.
Pratt Daniel W, clk 2026 Market.
Pratt Edith L, r 3621 Bway.
Pratt Ethel M, buyer H C Capwell Co, b 3902 Grove.
Pratt Eugene H, r 168 5th.
Pratt Frank E, died May 9th '07, age 49.

PRATT FRANK H,
Sec Oakland Tribune Publishing Co, r 544 34th.

Pratt Frederick H, sec Building Trades' Council, r 669 17th.
Pratt Genevieve, student, b 1659 Grove.
Pratt George E, auditor The Realty Syndicate, r Berkeley.
Pratt George H, tinner, b 3902 Grove.
Pratt George O, expman, r 3902 Grove.
Pratt George W, fireman, r 1307 13th av.
Pratt George W Jr, blksmith, b 1307 13th av.
Pratt G, plumber R Dalziel Jr Co.
Pratt Herbert M, fireman S P Co, r 1732 14th.
Pratt Howard S, carp, r 115 Randwick av.
Pratt H M, cond, r 558 38th.
Pratt Mary B (wid Daniel W), b 2026 Market.
Pratt Mary C (wid Henry), rms 913 7th.
Pratt May B, furn rms 1485 27th av, Fruitvale.
Pratt M, student Heald-Dixon Coll, b 3311 Forrest, Fruitvale.
Pratt Sherry A, salsn, r 1661 26th av, Fruitvale.
Pratt Wm H H, draftsman, r 544 34th.
Pratt Wm M, eng, r 558 38th.
Pratti Charles, stonemason, r 480 42d.
Praul Harvey J, r rear 30 Hyde.
Praun Bruno, student, b 102 Ettie.
Praun Olga, student, b 102 Ettie.
Praunne Henry, florist Seminary av nw cor Noble av, Fitchburg, r same.
Pray Amassa, watchman Western Meat Co, r 608 12th.
Pray Harper L, r 684 30th.
Pray Homer C, student, b 1803 Prospect av, Fruitvale.

ARTHUR G. NASON & CO.
Representing Continental Insurance Co.—Pennsylvania Casualty Co.
Third Floor First National Bank Bldg.
Junction San Pablo Ave. & Broadway

Pray Thomas H, shoemkr S J Gray, r 1803 Prospect av, Fruitvale.
Pray Wm H, clk S P Co, r 217 Bond, Melrose.
Preadmore Minnie K, stenogr, b 630 18th.
Preble Mrs Fannie C, tchr Swett School, r Berkeley.
Preble Frederick J, master mariner, r 3795 Howe.

PREBLE PERCY B,
Pub Industrial News, r 778 9th.

Predeaux Richard B, foreman S P Co, r 463 E 19th.
Predon Clifford, appr Pac Tel & Tel Co, b 832 18th.
Predue C R, fireman S P Co, r 700½ 10th.
Prees Adolph, bakery 903 Apgar, r 1212 Market.

PREFERRED MUTUAL LIFE OF CALIFORNIA,
Henry C Cutting, Pres; Frank K Mott, First Vice Pres; Lionel Wolff, Second Vice Pres; Owen E Hotle, Sec; Frank W Billger, Treas; Howard B Chamberlain, Asst Sec; Rice & Dickey, Genl Agents; First National Bank Bldg.

Prefontine Henry C, brklyr, r 753 8th.
Pregno Albina, shaker Yosemite Lndry, rms 4058 Tel av.
Prehn Bessie I, b 938 63d.

Oakland Berkeley Country Properties
Insurance Renting Leasing Collecting
PHONE TEMPORARY 3871
JACQUES & THALER
REAL ESTATE
255 Montgomery Street
SAN FRANCISCO, CAL.

Preiser Toby, trav agt, b 1966 Grove.
Preiss Paul, lab, rms Jackson se cor 1st.
Prekel Anna C, r 806 Madison.
Prendergast Edwin G, clk R M S, r 1622 13th av.
Prendergast Michael J, lab, r 1826 5th.
Prendergast Wesley, waiter, rms 651 Sycamore.
Prendergast Wm C, cook S P Co, r 1527 Market.
Prendergast Wm F, waiter S P Co, r 1527 Market.
Prentice Howard, with Pac Tel & Tel Co, r 1511 Liese av, Fruitvale.
Prentice Mabel, b 1511 Liese av, Fruitvale.
Prentice Pearl, tel opr, b 1132 E 19th.
Prentice Susan S (wid Hosea), r 1132 E 19th.
Prentiss Anabel, cook 1232 Madison.
Prentiss Caroline (wid Henry R), rms 1206 Alice.
Prentiss Delphia P, nurse, b 490 27th.
Prentiss Joseph, printer, r 2011 San Pablo av.
Prenveille Anthony E M (Prenveille Co), r 303 E 23d.
Prenveille Co (A E M Prenveille), paints 265 12th.
Prenveille Rose, bkpr Prenveille Co, b 303 E 23d.
Preponge John, lab S P Co.

BYRON MAUZY SAN FRANCISCO 1175 O'Farrell St. OAKLAND 1069 Broadway
PIANOS—ORGANS—PIANO PLAYERS

PICTURE FRAMING
Artists' and Architects' Supplies

SMITH BROS.
462-464 Thirteenth St.
Bet. Broadway and Washington Sts.

HOLCOMB REALTY CO.
SEE PAGE THREE
HOMES & RENTAL TERMS

Prepta Aldina, b 1407 11th.
Prerriea Marion, longshoreman, r 1087 3d.
Presbyterian Board of Foreign Missions, Rev Dwight E Potter sec Western District, 1256 Bway.
Prescott Charles J, plumber, r 831 57th.
Prescott Frank G (F S Prescott & Sons), r 463 E 24th.
Prescott Fred N, lab, b 180 7th.
Prescott Frederick A (F S Prescott & Sons), r 452 E 24th.

PRESCOTT F S & SONS
(Frederick S and Frank G), Sewing Machines and Supplies 1056 Washington, Phone Oakland 3042.

Prescott George, boathouse 12th and Lake Merritt, r same.
Prescott George H, expman 1115 23d av, r 1456 Irving av.
Prescott George W, r 448 Moss av.
Prescott Llewellyn, millwright, r 1264 E 16th.
Prescott Mrs Lydia, r 764½ Lydia.
Prescott Melvin, lodgings 1114 Webster, r same.
Prescott School, e s 9th bet Peralta and Campbell.
Prescott Walter E, plumber, b 448 Moss av.
Prescott Wm D, plumber 3822 Tel av, r same.

C. B. HODGES & CO.
Salary Loans
All Business Strictly Confidential
Room 77 Blake Block Phone Oakland 8314
1065 Washington St., Oakland, Cal.

Presher Charles W, sec Beckel & Presher Oakland Barbers' Supply House, rms 1016 Jackson.

PRESHER RALPH A,
President Oakland California Towel Co (Inc), r 924 28th, Phone Oakland 906.

Presho Helen, b 1404 10th av.
Presho James, r 1404 10th av.
Preslar Allen, moved to S F.
Presley Augustus C, trav agt, r 2309 Fruitvale av.
Presley Augustus C Jr, clk First Natl Bank, b 2309 Fruitvale av.
Presley John W, ironwkr, b 1761 Goss.
Presley Joseph, mach, rms 901 Wood.
Presley Rachael E (wid Allen), r 660 61st.

PRESS CAFE THE,
Albert J LeFort, Propr; Wines, Liquors and Cigars 401 8th.

Press George, mach, rms 5 McClure.
Pressey John S, solr, r 1366 Grove.
Prest Thomas, butcher Becker's City Market, r Elmhurst.
Prestler Frank, carp, rms 3805 Grove.
Preston Camille (wid E J), notions e s Short 1 n Allendale av, Allendale, r same.
Preston Carl, plumber, b 480 60th, Claremont.
Preston Charles, carp, r 480 60th, Claremont.

LAYMANCE
REAL ESTATE COMPANY
REAL ESTATE AGENTS AND AUCTIONEERS
460 and 462 8TH St. Oakland, Cal.
TELEPHONE OAKLAND 328

Preston Edward K, salsn, r 156 Santa Clara av.
Preston Frank, appr East Side Boiler Works, b 480 60th.
Preston George B, bkpr Oakland Bank of Savings, r 750 61st.
Preston Harry A, r 676 36th.
Preston Herbert F, clk Black's Package Store, r S F.
Preston John W, patternmkr, r 390 North, Claremont.
Preston Valentine G, messr State Sav Bank, r Elmhurst.
Preston Wm, lab 1016 Willow.
Pretorious George H, boilermkr, r 806 Lewis.
Pretti Charles, mason, r 480 42d.
Pretti Frank R, colr, r 5017 Grove.
Prevle Fred, master mariner, r 3795 Howe.
Prevle Mary A, b 3795 Howe.
Prevost Arthur, barber, r 219 12th.
Prevost Leopold, b 4112 San Pablo av.
Prewett Frederick H, horsedlr 521 3d, r 713 10th.
Pribisich Christian, waiter 407 14th, b 218 12th.
Pribor Victor H, tailor 1010 Franklin, rms 1165 Washn.
Price Alice, b 704 13th.
Price A, brakeman S P Co.

PRICE BROKERAGE CO,
Fred G Price, Mngr; Mines and Mining Stock 94 Bacon Bldg.

Price Charles A, deckhand S P Co, r 874 Peralta.
Price Clarence, porter, b 822 Lewis.
Price David A, r 1803 Market.
Price D Rhys, student, b 101 8th.
Price Edgar A, helper Auto Storage Renting and Mach Wks, r 1106 Market.
Price Edward, r 911 Grove.
Price Ethel M, tchr Garfield School, b 1264 6th av.
Price Frank B, elec, r 1365½ Castro.
Price Frank C, sec Waterhouse & Price Co, r Palo Alto, Cal.
Price Frederick, mngr Price Brokerage Co, r Dixon, Nev.
Price George H, meterman O G L & H Co, b 480 E 14th.
Price George J, musician Idora Park, rms 616 12th.

Quality Goes In Before the Name Plate Goes On
Coast Carriage Co. Vehicles
Cor. 12th and Jackson Sts.

MAKINS & WILL
Real Estate and Insurance
Renting, Collecting Loans
Plate Glass Insurance and Surety Bonds
428 Tenth St. Oakland
Phones: Oakland 4811 Home A1650

ANDREW WHELTON **REAL ESTATE**
Loans Negotiated - Insurance
Telephone Main 421 SAN LEANDRO CAL.

HOTEL AVALON
406
TELEGRAPH AVE
SEE PAGE 21

W. B. SCOTT'S EAST OAKLAND EXPRESS
Expressing to and from Oakland, Alameda, Berkeley and San Francisco
Phones { Oakland 6808 / Home A 1808
Office: 412 FIFTEENTH ST.
See under Transfer Companies.

W. M. CROWN CO., Real Estate Brokers
INSURANCE, RENTING LOANS
Head Office 1056 BROADWAY, OAKLAND, CAL.
Branch Offices in all Large Eastern Cities

FISHER LUMBER CO.
Dealers in PINE and REDWOOD LUMBER
Also does all kinds of Mill Work, Turning, Sanding and Band Sawing
Yards, THIRD and OAK Sts.
Tel. Oakland 2481 G W. FISHER, Mgr.

Price Gomer W, r 101 8th.
Price Harold H, student, b 960 6th av.
Price Harry, eng Santa Fe.
Price Harry, plumber, r Flora sw cor Yoakum av, Fitchburg.
Price Inez, student, b 960 6th av.
Price I Harry, carp, b 165 7th.
Price Jacob, glazier, r 857½ 5th.
Price James O, carp, r 867 Lydia.
Price John, lab, b 479 E 10th.
Price John, bkpr, r b 1133 Myrtle.
Price John W, porter Pullman Co, r 1527 Market.
Price Joseph, salsn, r 476 26th.
Price Joseph Z, plasterer, r 618 15th.
Price Julius O, carp Roberts Bros Co.
Price J, elec, rms 406 8th.
Price Mrs Laura H, b 243 Alcatraz av, Claremont.
Price Leland L, propr Eighth Street Theater, r 2019 West.
Price Leon, clk, r 552½ 27th.
Price Lorin A, fireman S P Co, r 1506 9th.
Price Louis H, clk, r 1314 Chestnut.
Price Mabel (wid Wm H), r 922 Linden.
Price Maggie E, music tchr 1803 Market, r same.
Price Martha, nurse Fabiola Hospital Training School, b 568 15th.
Price Myrtle, dressmkr 618 15th, b same.
Price Raymond D, carp, rms 546 24th.
Price Robert C, elec S P Co, r 1212 8th.
Price R E, rms 406 8th.
Price Sterling, salsn W C Price & Co, rms 1513 24th av.
Price Thomas, carp, r e s Congress av 4 n of Boulevard av, Melrose.
Price Thomas L, phys 1368 8th av, r same.
Price Thomas W, carp, rms 546 24th.
Price Wallace C (W C Price & Co), r 1513 24th av.
Price Wallace C Jr, salsn W C Price & Co, rms 1513 24th av.
Price Wm, gardener C C Morse & Co, r s s Glen av nr Creek.
Price Wm E, phys 960 6th av, r same.
Price Wm H, clk, b 1314 Chestnut.
Price Wm L, r 1001 9th av.
Price Wm L, clk O G L & H Co, r 552½ 27th

THE TRIBUNE
EVERY EVENING
SUNDAY MORNING
LARGEST & BEST

Price Wm W, millhand, b 1803 Market.
Price W C & Co (Wallace C Price), produce 339 11th.
Price W Lafayette, clk Union Gas Eng Co, r 1133 Myrtle.
Prichard Cleo, student, b 435 Edwards.
Prichard Gladys, b 435 Edwards.
Prickell Shepard, real est, r 1510 Franklin.
Prickett Richard M, grocer 1401 13th av, r same.
Pride Wm S, contr 1202 Bay av, r same.
Prideaux Annie, b 1513 Curtis.
Prideaux James, r 1513 Curtis.
Prideaux Lillian, milliner Miss Williams & Co, b 1513 Curtis.
Prideaux Richard B, foreman, r 463 E 9th.
Priel Joseph H, clk S P Co, r 1220 Webster.
Priemer Rudolph D, bartndr 251 6th, r 25 same.
Pries Roger, r 896 61st.
Priest Benjamin F, b 934 Myrtle.
Priest Emma J (wid Edward), r 688 30th.
Priest George L, elec, b 3611 West.
Priest Hannah (wid Daniel), r 934 Myrtle.
Priest James N, b 1453 8th.
Priest Leslie R, b 688 30th.
Priest's Napa Water Co, W P Courtney agt; 1119 Filbert.
Priest R, gateman S P Co, r 916 7th av.
Priest Washington I (Priest & Cathcart), r Berkeley.

Surgical Instruments
Hospital Supplies
A. B. RICHTER & CO.
402 Telegraph Ave. { Oakland 8820 / Home A 1703

PRIEST & CATHCART,
(Washington Priest, Frank H Cathcart) Dental Depot, Manufacturers and Dealers in Dental Supplies, All Kinds of Laboratory Work Done, Rooms 6-7-8 516 14th, Phone Oakland 8659.
Priestly James, pressman Harrington-McInnis Co, r 824 Adeline.
Priestly John H, plumber R Dalziel Jr Co, r 67 E 12th.
Priestnall Wm W, agt Polk-Husted Directory Co, rms 1241 Bway.
Priglione Joseph, helper Chinn-Beretta Optical Co, r 1429 E 9th.
Primas Mabel, boxmkr Western Paper Box Co.
Primo B, cook 515 13th.
Primofiore Paisilno, lab S P Co.
Primus Robert, elev opr Kahn Bros, rms 1308 7th.
Prince Mrs Alpha, b 480 25th.
Prince Arthur, salsn Hunt-Hatch & Co, r 1719 13th.
Prince Edith M, r 1719 13th.
Prince George W, salsn Hunt-Hatch & Co, r 1719 13th.
Principe Gato, barber 1767 16th, r 859 Milton.
Principeano Joseph, b 1216 Cypress.
Prindiville J, foreman S P Co, r 1763 Atlantic.
Prindle Charles B, tmstr, r 578 61st.
Prindle Henry F, r 674 13th.
Prindle Linnie E (wid Louis), stenogr, rms 1266 23d av.

Telephone Berkeley 1548
THE MILLS CO., Inc.
BERKELEY 2183 SHATTUCK Av
The Liverpool and London and Globe Ins. Co.
Niagara of New York
New York Underwriters, of Hartford

W. N. JENKINS
PRESIDENT

ELLIS E. WOOD
V. P. & MANAGER

GEO. P. KEYES
SECRETARY

PROGRESS PRESS
QUALITY
PRINTERS

TELEPHONES

Oakland 1361 and A 1361

876 BROADWAY AT 8th STREET

W. N. JENKINS
PRESIDENT

ELLIS E. WOOD
V. P. & MANAGER

GEO. P. KEYES
SECRETARY

PROGRESS PRESS
QUALITY
PRINTERS

TELEPHONES

Oakland 1361 and A 1361

876 BROADWAY AT 8th STREET

Karl H. Nickel Co. Bacon Bldg. Suite 62 { Tel. Oakland 4552

REAL ESTATE—MINING—INSURANCE—INVESTMENTS and BUILDING

Pring Charles N, mining, r 103 Tel av.
Pring Ferdinand, driver E C Ambrose Co, b 103 Tel av.
Pring G L, clk Goldberg-Bowen & Co, r 103 Tel av.
Pringle Bros (John and Robert), meats 1479 7th.
Pringle George, meat cutter Pringle Bros, r 1378 12th.
Pringle James H, mach, r 1378 12th.
Pringle James H Jr, mach, b 1378 12th.
Pringle John (Pringle Bros), r 1257½ 7th.
Pringle Mary F, b 436 37th.
Pringle Robert (Pringle Bros), r 1471 7th.
Pringle Wm B, lawyer, r 447 Orange.
Printers Paper Co, Charles T Askew, mngr; 1003½ Bway.
Printz James W, rms 832 Clay.
Printzlow Frank N, glovemkr, b 807 Henry.
Printzlow Frank N, glovemkr, b 807 Henry.
Printzlow Ida M, clk J D Eliopulos, b 807 Henry.
Printzlow Nels, carp, r 807 Henry.
Prinz Charles W, foreman Pac Tel & Tel Co, r 588 31st.
Prinz Ferdinand, farmer, r e s Stanley 2 n E 14th, Fitchburg.
Prinz Ferdinand Jr, carp, b e s Stanley av 2 n E 14th, Fitchburg.
Prinz Wm F, clk Matches & Blackmore, b e s Stanley av 2 n E 14th, Fitchburg.

RICHARD J. MONTGOMERY
REAL ESTATE—INSURANCE
NOTARY PUBLIC
4003 TELEGRAPH AVE.
Piedmont 2554 COR. 40TH Home A 2514
CENTRAL OAKLAND

Prior, see also Pryor.
Prior Albert, driver Log Cabin Bakery, r 2107½ Filbert.
Prior Albert R, trunks 1243 Bway, r 1255½ Jefferson.
Prior Gustave T, plumber, b 1047 55th.
Prior James, brakeman, rms 911 Poplar.
Prior Thomas A, metalwkr, r 1047 55th.
Prising Henry L, printer, r 1150 5th.
Prisk Alarina, b 1139 E 15th.
Prisk Charles, b 1139 E 15th.
Prisk Florence, b 1139 E 15th.
Prisk Wm C, carp, r 1139 E 15th.
Prislich Stephen, lab, b 1726 14th.
Pritchard Charles R, clk Hinman & Tuttle, r 1102 10th.
Pritchard Fred A, supt R S Kitchener, r 540 53d.
Pritchard Julian, carp, rms 1006½ Webster.
Pritchard Richard A, carp, r 729 11th.
Pritchard Robert, carp, r 347 10th.
Pritchard Wm F, brakeman S P Co, r 1135 Myrtle.
Pritchard Wm J, carp, r s s Lawrence 3 s Baker av.
Prizgint Anthony, r 569 E 20th.
Prizmich N, lab Pullman Co.
Proctor Andrew, news agt, r 928 34th.
Proctor Mrs A S, propr Colusa House 1010½ Washington.
Proctor David A, salsn Wickham Havens Inc, r Montecito av s e cor Blair.
Proctor Edward, fireman S P Co.

NOTARIES PUBLIC
WEIL & NORRIS
4 BACON BLOCK
OAKLAND, CAL.
REAL ESTATE
We will go on your BOND
Fidelity, Court
American Bonding Co.
FIRE Pennsylvania
Commercial Union
Shawnee, American
Bonding Co

Proctor Frank L, salsn Kahn Bros, b 1562 11th av.
Proctor George B, elec, b 680 10th.
Proctor George E, blksmith Wm Abrott, r 680 10th.
Proctor H M, b 680 10th.
Proctor Israel D, janitor First Unitarian Church, r 1562 11th av.
Proctor W M, clk Owl Drug Co, r 579 12th.
Proderich W P, clk S P Co, r Berkeley.
Prodki Susane, dom 1504 5th av.

PROGRESS PRESS,
W N Jenkins, Pres; Ellis E Wood, Vice Pres and Mngr; M B Wood, Sec; Book and Job Printers and Advertisers; Legal Blanks and Forms given Special Attention, 876 Broadway; Phones Oakland 1361 and Home A1361. (See adv opp.)

Prole Albert W, salsn Pac Coast Lighting Co, r 1049 56th.
Prole Alice R, tchr, b 1049 56th.
Prole Fred J, clk, r 831 55th.
Prole Marie E, clk, b 1049 56th.
Prole Wm A, b 1049 56th.
Prolini Domnic, porter, r 1718 5th.

PROSECUTING ATTORNEY,
Wm J Hennessey Court No 1 and Ezra W Decota Court No 2 City Hall.

Prospero Clement, lab, r 115 Lawton av.
Prossar Richard K, clk, rms 1665 11th.
Prosser Edward G, bkpr Oakl'd Cold Storage Co, r Berkeley.
Prosser Frank R, reporter Merchants' Protective Assn, r 917 E 16th.
Prosser George F, rms 917 E 16th.
Prosser George S, carp, r 1520 23d av.
Prosser George T, carp, rms 1122 E 22d.
Prosser John R, carp, rms 1122 E 22d.
Prosser J Lee, dentist 1155 Bway, r 119 Randwick av.
Prosser Katharine C, bkpr John Breuner Co, b 1424 Franklin.
Prosser Mary (wid Thomas), r 667 6th.
Prosser Wm J, solr, r Laurel av cor Georgia, Fruitvale.
Proste Nelson, r 911 61st.
Protzman Elizabeth M, stenogr Gray & Rode, r Berkeley.
Proudley A, wrapper Kahn Bros ,b 1117 Jefferson.
Proudley Henry W, pressman The World Press, r 1407 Castro.

H. B. BURLINGAME A. W. COLVER
MONTEREY COAL CO.
A Conservative and Profitable Investment. We are selling stock at par. See Ad. page 29
Office: 62 MACDONOUGH BLDG.
PHONE OAKLAND 3789

HOLCOMB REALTY CO. AUTO - PAGE - THREE - GILT EDGE INVESTMENTS

DEAN LAW and COLLECTION CO., Inc.
Telephones Oakland 1146 Home A1246
FINANCIAL RATINGS A SPECIALTY
WE COLLECT YOUR BILLS
Rooms 303 and 304 Bacon Block

COVERS
WHITE-WALLACE CO., Inc.
1252 Webster
Phone Oakland 194 Home Phone A4194

RIGNEY-PRINTING-CO.
-TEL-
-OAK-
-2979-
217-7TH ST.

D. B. HUNTER,
Pres. and Gen. Mgr.
Main Office and Yard
Shattuck Av. & Oregon St.
Berkeley, Cal.
Tel. Berkeley 8

Hunter Lumber Co.

INCORPORATED NOV. 14, 1902

VERE W. HUNTER,
Secretary.
Wharf and Yard
South End of
Webster Street Bridge
Tel. Oakland 5292

WESTERN BUILDING MATERIAL CO.
FIRST and MARKET STS.
BRICK, FIRE BRICK, ROOFING SLATE, CEMENT, LIME, PLASTER, TERRA COTTA, SEWER PIPE, AND BUILDING MATERIAL

Prouse Mrs M, furn rms 364½ 11th.
Prout A Louise, tchr, b 3308 Boston av, Fruitvale.
Prout Cora L, b 3308 Boston av, Fruitvale.
Prout Thomas D, butcher, r 3308 Boston av, Fruitvale.
Prouty Harry, brakeman, b 1762 7th.

PROVIDENCE HOSPITAL,
Conducted by the Sisters of Providence, Training School in Connection, Broadway ne cor 26th, Phones Oakland 4874, Home A1233. (See adv opp.)

Provident Realty Co, Rev L H Brown mngr 855 Bway.
Provident Savings Life Assurance Society (of N Y), Carl C Gross mngr, Mrs C E Miller, cashr 1256 Bway.
Provokluit Emma (wid Adrian), b 1454 5th.
Provost Alphonse J, gas mantles 521 16th, r Alameda.
Provost Joseph E, lab, r 6414 Salem.
Provost Nelson, master mariner, r 911 61st.
Prowse Elvina, student Heald-Dixon Coll, r Hayward.
Pruden Jay, missionary, r 1005 E 26th.
Prudy G, fireman S P Co, r 1205 Peralta
Pruefer Elsa, stenogr Fidelity & Casualty Co, b 652 53d.
Pruellage Henry H, grocer Hopkins cor Maybelle, Allendale, r same.
Pruesch Fred, carp, b 830 33d.
Pruett James M, phys, r 1498 8th av.
Pruett J Ralph, clk Taft & Pennoyer, r 415 E 20th.
Pruitt Jackson, r 1562 8th.

PRUITT MINNIE,
Dentist 1562 8th, r same; Phone Oakland 4522.

Prumentell Joseph, lab, r 712 Chester.
Pruner Otto, stenogr, b 839 17th.

PRUSSIA FRANK B,
Sec and Mngr Athenian Club 14th nw cor Franklin, rms 1219 Grove.

Prussia Robert, b 178 Vernon Terrace.
Prusso Louis E, r 1557 West.
Pry John H, tmstr, r 535 35th.
Pry Wm, janitor, rms 16 Chapman.
Pryal Andrew D, died Oct, '07.

SUNSET PHONE OAK. 3585 HOME PHONE A1931
RUTLEDGE & WALLING
Fancy Groceries, Fruits, Vegetables, and Delicacies. Home Made Pies and Cakes
Our Specialty. Prompt Delivery.
1470½ SEVENTH ST. OAKLAND, CAL.

Pryal Charles L, elec, b s s 59th nr College av, Claremont.
Pryal Elizabeth, b s s 59th nr College av, Claremont.
Pryal Mary W, b s s 59th nr College av, Claremont.
Pryal Ruth E (wid Andrew D), r 165 Claremont av.
Pryal Wm A, real est, b s s 59th nr College av, Claremont.
Pryce Roland, auditor, r 635 14th.
Pryde Norman J, chemist, r 3125 Bellevue.
Pryde Rebecca H, b 3125 Bellevue.
Pryde Robert, mining, rms 803 Clay.
Pryde Valdimar, helper, b 236 Ettie.
Pryor, see also Prior.
Pryor J L, brakeman S P Co, r 911 Poplar.
Prythall Helen J, b 1770 10th av.
Pscheidt John, lab The Burnham-Standeford Co, r 5th and Clay.

PSYCHICAL PUBLISHING CO,
J H Dorety, Pres; Mrs Mary E Lockhart, Sec; Pubs The Celestial Messenger, 932 Telegraph av.

PUBLIC ADMINISTRATOR,
George Gray, Union Savings Bank Bldg

Go to the CAKERY for those delicious Home Made Cakes. We mix and bake before the public.
Birthday and Wedding Cakes made to Order
THE CAKERY
527 16th St., Oakland, Cal.
Home A 1461——Phones——Sunset Oakland 2687

PUBLIC LIBRARY,
14th sw cor Grove.

Publicover Martin, carp S P Co.
Puccinelli Olinto, blksmith, r 611 Chestnut.
Puccini Lorenzo, pedlar, r 1139 Vine, Melrose.
Puck Fritz, baker, r 805 Merrill av, Fruitvale.
Puech Joseph, furn rms 920 Bway, r same.
Pugh Charles E, clk, r 1194 E 21st.
Pugh Charles F, real est, b 1572 10th av.
Pugh Ephraim, barber 474 10th, r 310 22d
Pugh Mrs Frances M, bkpr, r 1572 10th av.
Pugh Thomas S, r 743 54th.
Pugh Thomas W, mngr, r 1462 8th av.
Puhiera John, lab, b 1424 3d.
Puholovick John, lab, rms 710 Peralta.
Pujade Julien, furn rms 1254 Clay, r same.
Pukley L, carp, rms 947 Campbell.
Pulcifer Alexanader W, blksmith 678 29th, r same.

PULCIFER HARRY W,
Attorney at Law 1114-1115 Union Savings Bank Bldg, Phone Oakland 1669; r 4220 Montgomery, Piedmont.

Pulcifer Willis, r 4220 Montgomery.

GARDEN HOSE
The Best on Earth
The Famous old "Double Diamond" Brand has stood the test for over Fifty Years
JOHN P. MAXWELL CO.
Agents for the City of Oakland
Manufactured by New York Belting and Packing Co., LTD. New York

EDWIN T. GORIE
Successor to OSGOOD & SON
Phones { Piedmont 544 / Home A4454
Wood, Coal, Hay and Grain
and Poultry Supplies
1805 Telegraph Ave. COR. 34TH STREET Oakland

Providence Hospital

26th AND BROADWAY
OAKLAND, CALIFORNIA

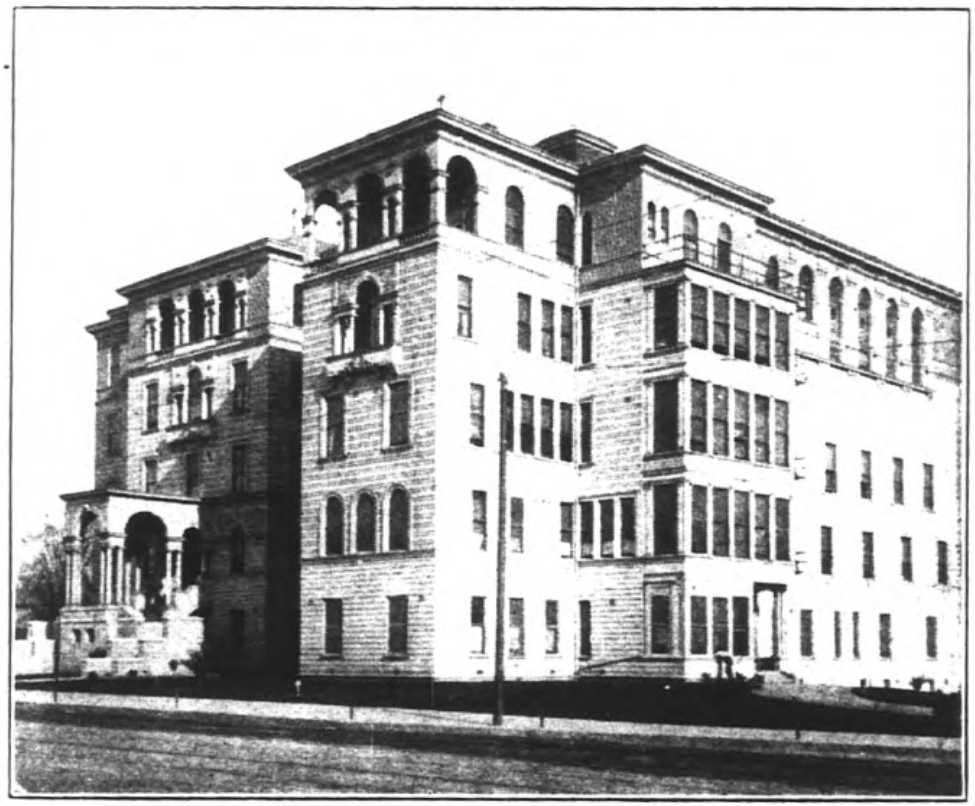

Conducted by the Sisters of Providence.

Training School in Connection.

Mother Theresa,
Superioress

Home Phone A1233 Sunset, Oakland 4054 Sunset, Oakland 2497

James P. Taylor Wholesale "HEBBURN" Best house coal Retail
459 TWELFTH ST. TELEPHONE OAKLAND 2428

HOLCOMB REALTY CO. MONEY TALKS ON PAGE 3 LAND FOR THE LANDLESS MAN

Pulis Frank G, r 459 W Moss av.
Pulis Rev John D, r 459 W Moss av.
Pullen Edward, furn rms 1054 Bway and 413 12th.
Pullen Julia, r 3401 Putnam, Fruitvale.
Pullen Robert E, agt Polk-Husted Directory Co, b 3401 Putnam, Fruitvale.
Pullen Walter, agt Polk-Husted Directory Co, b 3401 Putnam, Fruitvale.
Pullman Carl, carp, r 588 63d.
Pullman Co The, office Ferry Bldg, S F.
Pullman Hotel 1806 7th.
Pullman James, policeman, r 921 Poplar.
Pullman Mary S, tchr, b 921 Poplar.
Pulse Paul C (P C Pulse & Co), r 1018 Myrtle.
Pulse P C & Co (Paul C Pulse) jewelers 1150 Washn.
Pulsifer James H, painter, b 1026 54th.
Pulver Hattie A (wid Robert B), r 469 20th.
Pulver Mary A (wid Graham), furn rms 1559 Bway.
Pulver Robert B, b 469 20th.
Pumel J Wm, ydman, r 1030 Willow.
Pump Elsie M, clk Rutledge & Walling, b 1411 14th.
Pump Julius C, grocer 1411 14th, r same.
Pumyea Lorain (wid Peter), r 910 Alice.
Pumyea's Stables, C W Luce propr 910 Alice.
Pundyk Samuel, lab, r 1429 E 9th.

Home B1439 —— PHONES —— Merritt 559
Jurgewitz Stucco Works
MANUFACTURERS OF
STAFF AND STUCCO WORK
Capitals, Mouldings, Brackets, Gables, Etc.
Wood Carving in all its branches
1316 20th Ave. E. Oakland Oakland 4194 807 Clay St. Oakland

Punt Manuel, lab Judson Mnfg Co.
Punteriere Frank, lab, r 710 Grove.
Puntz Arthur, mach, b 616 8th.
Puornette Paul, lndrywkr Excelsior Lndry, b 814 Lydia.
Pupe Helene (wid Henry), b Redwood av 2 s A, Fruitvale.
Pupe John, walter, r Redwood av 2 s A, Fruitvale.
Purcell Dennis, lab, r 1131 E 22d.
Purcell Frances G, b 569 10th.
Purcell G C, cond S P Co, r Berkeley.
Purcell Gusta, b 569 10th.
Purcell John, pipefitter, b 1131 E 22d.
Purcell Kate, b 1131 E 22d.
Purcell Marcus (Murdock & Purcell), b Arlington Hotel.
Purcell Margaret (wid Charles), r 569 10th.
Purcell Mary, seams, b 1131 E 22d.
Purcell Patrick, gateman, b 1131 E 22d.
Purcell Wilhilmina R, student Heald-Dixon Coll, b 1424 Franklin.
Purcell Wm O, died Oct 8th '07, age 44.
Purchase Arthur, car insptr, r 1525 7th.
Purdy Charles, furn rms 420 5th.
Purdy C H, ship carp W A Boole & Son.
Purdy C Walter, r e s George nr Rudsdale, Fitchburg.
Purdy Grant, fireman, r 1205 Campbell.
Purdy G, clk S P Co, r 1512 8th.

UNITED IRON WORKS
CENTRIFUGAL and STEP PRESSURE PUMPS
WATER WHEELS PULLEYS SHAFTING HANGERS
2nd & Jefferson, Oakland, Cal. PHONE OAK. 342

Purdy John H, lab, b 418 5th.
Purdy Sparrow, bkpr Kohler & Chase, r Roslyn Apts.
Purington Fred N, elec, r 697 E 32d.
Purinton Eleanor (wid Charles P), r 1448 Chestnut.
Purinton H P, rodman S P Co, r 1448 Chestnut.
Purkey Daniel J, foreman, rms 480 26th
Purnell Mrs Ann, inmate Home for Aged and Infirm Colored People.
Purnell Wm W, phys 66 Blake Blk, r Berkeley.
Purman Jerome G, plumber, r 817 13th.
Purman J Lee, b 817 13th.
Purman Ward F, clk, b 817 13th.
Purtell Edward E, clk F Senram & Co, r 807 21st.
Purves G E, car opr S F O & S J Ry, r Berkeley.
Purves John, phys Blake Blk, r 1128 E 19th.
Purves Wm M, plumber Burtchaell & Crowley, r 1314½ 12th av.
Purvis Robert, plumber, b 519 18th.
Pushard Frank R, caulker, r 1171 E 22d.
Pustich George, cook 460 9th, r 775 11th.
Pustich Kate, b 775 11th.
Puterbaugh Claude (Sansom & Puterbaugh), r Alameda.
PUTMAN CLARENCE B, Mngr Drs Boltey & Lobay, rms 1018 Washington.
Putman George H, brklyr, r 574 27th.
Putnam Mrs A A, rms 491 28th.
Putnam George W, cond, rms 573 11th.
Putnam Harry K, carp, r 995a 37th.
Putnam Harvey A, elec, rms 480 26th.
Putnam Jesse, r 1712 11th av.
Putnam Jesse A, supt carriers Tribune Pub Co, r 1303 23d.
Putnam Kate (wid Jacob), b 3763 Piedmont av.
Putnam Kingman B, vice pres Crescent Corset Co, r Alameda.
Putnam M W, bkpr Geo W Johnson Co r 480 26th.
Putnam Ruby F, clk O G L & H Co, b 573 11th.
Putnam Wm, driver O F Smith.
Putney Edward F, carp, r 1034 Union.
Putney Esther (wid J M), r 1464 Filbert
Putney Jennie (wid David), r 721 16th.

Zenith Mill & Lumber Co.
MILL WORK : SASH and DOORS : LUMBER
Phone Merritt 71 Home B1071
12th St. & 21st Av. E. OAKLAND

COSY BUNGALOWS
For Sale by
J. M. Perkins CO.
1 Telegraph AVENUE OAKLAND
PHONES
Oakland 3500
Home A3500

ALAMEDA RUG WORKS
RUGS MADE FROM OLD CARPETS
Carpets taken up, cleaned and relaid
2006 EVERETT STREET Phone Alameda 39 ALAMEDA

JOSHUA HENDY IRON WORKS
75 FREMONT STREET. - SAN FRANCISCO, CAL.
MANUFACTURERS of MACHINERY, BOILERS, ENGINES, Etc.

See
GEO. H. VOSE
For
Real Estate
Insurance
and
Notary
968
Broadway
Oakland
Phone
Oakland
7516

STANDARD GAS ENGINE CO.
MARINE, STATIONARY, PUMPING
and HOISTING ENGINES Etc.
Dennison and King Sts. East Oakland
At 23d Ave. Station Phone Merritt 140

Puts Jean, lndrywkr, r 1254 Market.
Putzar Frank D, marine eng, r 1708 13th.
Putzar Louis, marine eng, r 1710 13th.
Putzman Beatrice, stenogr W B Rinehart, r Alameda.
Pyeritz Wm G, clk Gardiner Mitchell Co, r Elmhurst.
Pyke Thomas J, clk S P Co, r 4102 19th.
Pyle Arthur L, bartndr 28 Tel av, rms 371 same.
Pyle Charles C (Pyle & Ricks), r 38th and Grove.
Pyle Harry, r s s E 14th nr Rose.
Pyle Harry E, carp, r 1865 13th av.
Pyle Luther, r 972 Chester.
Pyle Mary, rms 3805½ Grove.
Pyle Rae E, clk, b 1865 13th av.
Pyle & Ricks (Charles C Pyle, Clarence Ricks), proprs Empire Theatre 417 10th
Pym Henry, decorator, r 1308 E 11th.
Pyne Richard J, mach S P Co, r 1836 7th.
Pyper Agnes C, b 1417 West.
Pyper Sidney S, driver Domestic Laundry Co, r 1417 West.
Pythian Castle, 229 12th.

Q

Quadres Emanuel, carp, b 221 Hellen.
Quadros A S, truckman O T Co, r San Leandro.
Quadros Frank, truckman O T Co, r San Leandro.
Quadros Manual S, sec S F Produce Co, r San Leandro.
Quaglia Ettore, waiter 846 Bway, rms same.
Quaid James T, cond, b 822 Chester.
Quaid Patrick S, r 822 Chester.
Quaid Wm W, clk, b 822 Chester.
Quaintain Horace, clk, rms 1386 Alice.
Quakenbush Vaughn, clk W T Bradshaw, r Berkeley.
Quality Trunk Co, Carl I Crew propr, Central Bank Bldg.
Qualls Hillard R, mach, r w s Loma Vista av 4 n E 14th, Fitchburg.
Qualman Mrs Agnes, r 5250 Bway.
Quandt Alexander F W, contr 234 Ridgeway av, r same.

COOK-MORGAN
STORAGE & MOVING CO.
Separate Locked Rooms
Office 503 14th Phone Oakland 3235

Quarmby John, mach, r 1227 E 22d.
Quarnstrom Carl, mach Atlas Gas Eng Co, r w s Mary nr Spencer, Fitchburg.
Quarnstrom Hilda, b w s Mary nr Spencer, Fitchburg.
Quarnstrom Otto, mach, r 1015 Wood.
Quarster Antone, lab, r e s Nina 1 n Spencer, Fitchburg.

QUAYLE BROS,
T R Quayle, Mngr; Wood, Coal, Coke, Hay, Grain, Feed, etc, 1570 Broadway, Phones Oakland 691, Home A1691.

QUAYLE CHARLES,
Attorney at Law 217 Bacon Bldg, r 570 Jones.

Quayle John Y, student, b 554 Jones.
Quayle Lawrence L, mngr B B Stables, r 554 Jones.
Quayle Mortimer P, clk, r 476 43d.
Quayle Thomas, b 554 Jones.

QUAYLE THOMAS R,
Manager Quayle Bros, r 558 Jones, Phone Oakland 7229.

QUEEN CITY INSURANCE CO,
(of Sioux Falls, S D), R H Magill, District Manager, 916 Broadway, Phone Oakland 117. (See right top corner cards.)

Queen Mary E (wid George), r 673 17th.
Queeny Malachy, lab, b 676 26th.
Queeny Patrick, lab, b 676 26th.
Queirolo Ceaser, phys 862½ Isabella, r same.
Quellen Florence C, b 662 25th.
Quellen Henry C, undertaker E J Finney, r 662 25th.
Quellen Laura C, cashr C J Heeseman, b 662 25th.
Quellmalz Carl, clk, b 850 35th.
Quellmalz Frederick, clk, b 850 35th.
Quellmalz Otto, died Apr 6th, '08, age 63.
Quentel Rufus, carp, r 926 52d.
Quentel Wm, carp, b 926 52d.
Querin Ernest, stockman, r 822½ 29th.
Quick Charles, harnessmkr n s Park av 4 e Halleck, r n s Park av 2 w Hollis, Emeryville.
Quick Edward, plumber D A O'Brien, b 860 Oak.
Quick Emma, furn rms n s Park av 2 w Hollis, Emeryville.
Quick Theodore, plumber, b 860 Oak.
Quie Lung, lndry 671 27th, r same.

QUIGLEY CHARLES E,
Cigars, Tobacco, Etc, 851 Washington, Phone Oakland 1191; r 1063 Market.

Quigley Charles E, r 690 Sycamore.
Quigley Cora, b 833 34th.
Quigley Frank, lab, b Randlett House.

ATHENS GARAGE
W. A. TOWNS, Prop. Phone Piedmont 167
J. G. ESTABROOK, Machinist
STORING CARS A SPECIALTY
38th and Telegraph Ave.
OAKLAND
Full Equipment For Expert Automobile Repair Work

SUNSET LUMBER COMPANY
Main Office and Yard
First and Oak Sts.
Oakland
Tel. Oakland 176
C. H. OLINGER, Manager
Branch Yard
E. 12th and 17th Ave.
East Oakland
Tel. Merritt 22

Quigley James N, printer Topic Pub Co, r 1353 Stuart, Fruitvale.
Quigley John, eng, r 3417 Washington, Fruitvale.
Quigley John, lab, r 620 Filbert.
Quigley John B, mining, r 1690 Webster.
Quigley John F, decorator, r 1209 Wheeler av, Fruitvale.
Quigley Michael J, stoker Eng Co 2 O F D, rms 662 7th.
Quigley Thomas, lab, b Randlett House.
Quigley Wm B, city detective, r 1005 Adeline.
Quigley Wm B Jr (W B Quigley Co), r 1005 Adeline.
Quigley Wm J, lab, r 1765 Grove.
Quigley W B Co (W B Quigley Jr), saloon 965 Clay.
Quilice Albert J, plumber, b 1174 5th.
Quilice Mary (wid Lazarus), r 1174 5th.
Quilici P.o, grocer 2011½ West, r same.
Quill Daniel J, eng S P Co, r Alameda.
Quill Jeremiah, lab S P Co, r 1804 5th.
Quille Anton, lab S P Co.
Quillis A, plumber, rms 715 8th.
Quimby Daniel S, barber 252 E 18th, r 3309 Putnam, Fruitvale.
Quimby Mary J, student Heald-Dixon Coll, b 412 17th.
Quincey Carrie A (wid Henry R), r 1453 23d av.
Quinlan Catherine E (wid John), r 711 Peralta.

Piedmont 1467 — Phones — Home A 4467
First Class Work. Estimates Furnished
T. JOHNSON
Patent Chimney Builder
All Kinds of Sheet Metal Work
2112 San Pablo Ave. Bet. 35th and 36th Sts.
OAKLAND, CAL.

Quinlan Daniel J, millwright Bay City Iron Wks, b 519 E 14th.
Quinlan Dennis, lab S P Co, rms 943 Campbell.
Quinlan Patrick J, r 711 Peralta.
Quinlisk Thomas D, plasterer, b 1609 Adeline.
Quinlisk Wm, plasterer, r 1609 Adeline.
Quinn Alice M, stenogr, b 2003 West.
Quinn Anna L, bkpr, b 404 B.
Quinn Catherine F (wid James), r 223 Hellen.
Quinn Claude W, tel installer, b 871 Jackson.
Quinn D J, eng S P Co, r 2003 West.
Quinn Edwin B, blksmith, r 4451 Linden.
Quinn Edwin J, clk P J Meyers, r 923 Merrill av, Fruitvale.
Quinn Eileen, salsn Laymance Millinery Parlors, b 923 Merrill av.
Quinn Ella, dom 1379 Jackson.
Quinn Francis G, letter carrier, r rear 923 Merrill av, Fruitvale.
Quinn Frank, rms 1383 Franklin.
Quinn Frank, men's furn 1454 7th, r 923 Merrill av, Fruitvale.
Quinn Garrett, tmstr, r 1568 5th.
Quinn Georgie, stenogr, b 990 Willow.

QUINN HUBERT J,
Manager Pacific Mnfg Co, r 538 32d.

Quinn James, brakeman, b 2003 West.
Quinn James G, justice of the peace 876 Bway, b 404 B.

WESTERN FUEL COMPANY
FIRST and MARKET STS.
General Selling Agents
Standard Portland Cement

Quinn James W, r 1333 Linden.
Quinn John, blksmith, b 431 48th.
Quinn John, sheetwriter, rms Hotel Leroy.
Quinn John B, hackman, r 812 Filbert.
Quinn John J, r 65 Rio Vista av.
Quinn John T, eng, r 2003 West.
Quinn Kate F (wid James), r 990 Willow.
Quinn Martin, real est, r 535 24th.
Quinn Mary E, b 812 Filbert.
Quinn Melissa (wid John W), b 871 Jackson.
Quinn Michael, r 404 B.
Quinn Patrick, foreman, r 431 48th.
Quinn Rev Patrick J, pastor St Andrews (R C), r 223 Hellen.
Quinn Robert E, salsn Swift & Co, r 567 25th.
Quinn Wm P, tel opr, r 1069 E 21st.
Quintal Antone, mach, r 1319 Tyler.
Quintal Joseph, ironwkr, b 23 Boehmer.
Quintin David, helper Jeremiah Doran, rms 906 36th.
Quirk James J, carp, r 1010 5th.
Quirk John F, trav agt, r 615 E 24th.
Quirk Timothy, r 819 Lydia.
Quirke John J, carp, r 1406 Marion av, Melrose.
Quirke John J Jr, carp, b 1406 Marion av, Melrose.
Quist John, waiter, r 1100 Merrill av Fruitvale.
Quittman Henry (Weiss & Quittman), r 177 8th.
Quivey Willard H, agt S P Co, 1st and Bway, r 726 19th.
Quong Ching Hop Kee & Co, meats 353½ 8th.
Quong Chong, teas and cigars 1668 7th, r same.
QuongChong Kee, lndry 700 27th, r same.
Quong Chong Wo & Co, gen mdse, 373 8th.
Quong Chun & Co, boots and shoes, 277 2d.
Quong Chung, tailor 662 Alice.
Quong Chung, lndry 1219 7th, r same.
Quong Fook Chong, Chinese mdse 907 Webster.
Quong Ham Wah & Co, gen mdse 375 8th.
Quong Hing Yien Lien, notions 302 2d.
Quong Hong Hel, Chinese mdse 359 8th.
Quong Hop & Co, produce 758 Webster.
Quong Lee Co, Chinese mdse 902 Harrison.

Phone Berkeley 4292 Res. Phone Berkeley 528
Res. 3033 DANA ST., Near Prince St.
F. C. FESLER
Real Estate and Insurance
3055 Telegraph Ave. BERKELEY

HOLCOMB REALTY CO.
HURRY TO PAGE 3
QUICK SALES OUR SPECIALTY

Decorations for Parties and Weddings
Ring up OAKLAND SEED AND PLANT CO.
Phones { Home A1547 Piedmont 119
A. G. Fleck, Pres. E. Fleck, Mgr.

J. TYRREL
C. A. TYRREL, NOTARY PUBLIC
REAL ESTATE — INSURANCE
SURETY BONDS
No. 5 Telegraph Avenue

PHONES
OAKLAND 2694 | HOME 3694
Dr. TOM-WAI-TONG
CHINESE PHYSICIAN
583 12 AYST.

GEO. FAKE WATCHMAKER and JEWELER
1113 Broadway, Oakland, Cal.
WATCH INSPECTOR FOR SOUTHERN PACIFIC AND SANTA FE RAILROADS PHONE OAKLAND 3739

WESTERN BUILDING MATERIAL CO.
FIRST and MARKET STS.
BRICK, FIRE BRICK, ROOFING SLATE, CEMENT, LIME, PLASTER TERRA COTTA, SEWER PIPE, AND BUILDING MATERIAL

Quong Lee & Co, Chinese mdse 819 Webster.
Quong Lee Lung & Co, hardware 811 Webster.
Quong Lung Co, shirt mnfrs 514 3d.
Quong Sam Lung & Co, ladies furnishings 837 Washn
Quong Shew & Co, genl mdse 370 8th.
Quong Sing Lee, lndry 365 7th.
Quong Sing Lung, lndry 713 7th.
Quong Tong, cigars 94 Franklin.
Quong Tsue Lung & Co, cigar mnfrs 305 2d.
Quong Wah, dry goods 903 Washn.
Quong Wah Fong Co, cigars, 375 9th.
Quong Wah Lung, broom fcty 226 2d, r same.
Quong Wer Chong & Co, notions 807 Webster.
Quong Wing, cigar mnfr 311 2d.
Quong Wo On & Co, dry goods 365 9th.
Quong Wo Sing, grocer 266 2d.
Quong Wo Ying, gen mdse 301 8th.
Quong Yuen Hing & Co, gen mdse 910 Webster.
Quortino Stradella, r 582 45th.

R

Raab, see also Reeb.
Raab George, d c cond S P Co, b 5894 9th, Emeryville
Raab Nellie, dom 1261 27th av, Fruitvale.
Raabe Ernest, gardener, b 3304 Forest, Fruitvale.
Raady Margaret, dom 104 E 15th.
Rabbette Anton V, lab S P Co.
Rabe Carl, b Altenheim.
Rabe Frances R (wid Wm), b 300 28th.
Rabe Wm H, r 300 28th.
Rabjohn Leslie W (Rabjohn & Morcom), b 477 24th.
Rabjohn Thomas H (Rabjohn & Morcom), r 477 24th.

RABJOHN & MORCOM
(Thomas H and Leslie W Rabjohn and Fred N Morcom), Paintings, Prints, Picture Framing, Artists' and Architects' Supplies (Oakland and San Francisco), 408 14th, Phone Oakland 4502.
& Stetson, r 1809 West.

THE TRIBUNE
EVERY EVENING
SUNDAY MORNING
LARGEST & BEST

Rabolli Peter, carp, r 4220 West.
Raccanelli Alex S, cellarman, r 1522 Bway
Raccanelli Mrs J, forewoman Scharlin Bros, b 1522 Bway.
Race Track Hotel, T Giblin, propr; e s 3d nr Stanford av, Emeryville.
Racey Mrs Lucy, r 2030½ Bway.
Racey Sarah (wid Thomas), rms 1018 Jefferson.
Rach Stephen, lab, rms 1710 11th.
Rackerby Richard, carp, r 1634 47th.
Rackl John, r 803 Grove.
Rackliffe, see also Radcliff and Ratcliff.
Rackliffe Ellen M (wid John), r Oakland av nw cor Vernal av, Piedmont.
Rackliffe Frank J, driver, r 4299 Piedmont av.
Rackliffe Mabel I, stenogr, b 4299 Piedmont av.
Racle Wm, meat cutter, r 1458 Myrtle.
Radakovich P, lab O G L & H Co, b 867 Willow.
Radanovich Luke G, waiter 455 9th.
Raday Jozo, helper 363 12th, rms 856 7th
Radcliffe, see also Rackliffe and Ratcliff.
Radcliffe Carrie (wid Wm W), b 1117 1st av.
Rademacher August, rms 1752 10th.
Rademacher E, car opr O T Co, b 461 51st.
Rademacher Henry P, lab S P Co, rms 1752 10th.

E. M. ARMSTRONG Phone Berkeley 3855
Parisian
Cleaning and Dyeing Works
Chemical and Steam Cleaning
Dry Cleaning for Dainty Garments
1520 Shattuck Ave. Berkeley, Cal.
Knocking Spots out of Garments is our Business

Rademacher John, millman, r 5619 9th, Emeryville.
Rademaker Harriet E, b 160 Newton av.
Rademaker John M, r 160 Newton av.
Rademann Marguerite, b 579 20th.
Rademann Marie H (wid Richard), r 579 20th.
Rader A Le R, gateman S P Co, r Alameda.
Rader B E, clk Taft & Pennoyer, r Berkeley.
Rader Ethel H, milliner, b 826 16th.
Rader M George, expman, r 826 16th.
Rader Robert L, broker 40 Bacon Bldg, rms 1156 Alice.
Radetstzky Mrs A, r 393 42d.
Radford Benjamin, steward S F O & S J Ry, rms Key Route pier.
Radivan Marion, lab, rms 1727 5th.
Radke, see also Radtke, Rathke and Ratke.
Radke Adolph, bottler Kirchner & Mante Co, r Glen s e cor Boulevard av.
Radley Justin E, carp, b 224 9th.
Radojevich John, lab, rms 1445 5th.
Radojevich Michael, lab, rms 1445 5th.
Radojevich V, propr Servian Independent, r 1213 Alice.
Radala Joseph, lab, rms 1663 5th.
Radomsky Mrs Amalie, b Altenheim.
Radomsky Charles, clk Holbrook, Merrill & Stetson, r 1809 West.

Eilers Music Co.
The Largest Pacific Coast PIANO Dealers
Over 40 different makes of the world's best pianos to select from.
ALSO
the world renowned Peerless Electric Pianos
THE Genuine Autopiano AND Welte Orchestrions and the wonderful Welte Mignon

Wm. B. DAVEY, Pres.
WALTER B. FAWCETT, Vice-Pres.
CHAS. H. PFEIFFER, Manager
CALIFORNIA MANTEL & TILE CO.
Successors to J. C. WILLS
MANTELS—GRATES—TILES—THE HAMILTON GAS GRATE
271 TWELFTH STREET PHONES {OAKLAND 2208 / HOME A2943} OAKLAND

Loose Leaf Books, Card Indexes
Typewriters and Supplies

SMITH BROS.
462-464 Thirteenth St.
Bet. Broadway and Washington Sts.

HOLCOMB REALTY CO.
SEE PAGE THREE
RICH FARM LAND CHEAP

Radonich Louis, lab, rms 1010 Wood.
Radonovich Vido, porter California Restaurant, r 469 11th.
Radonvich Chris, cook, rms 727 7th.
Radonvich Louis, waiter, rms 727 7th.
Radovan Frank, helper, r 649½ Campbell.
Radovan John, frt handler, b 830 Willow.
Radovan Vincent, cook, r 830 Willow.
Radovan W, lab S P Co, r 1727 5th.
Radovanovich Peter, deckhand S P Co, r 1613 9th.
Radovanovich Ranko, lab S P Co, b 1613 9th.
Radovich George, lab, r 866 Chester.
Radovich Joseph, lab, rms 706 Peralta.
Radovich Michael, lab rms 1663 5th.
Radovich Peter, lab r 1663 5th.
Radovich Roderico, lab, rms 1663 5th.
Radovich R M (Radovich & Adalovich), r 758½ Willow.
Radovich & Odalovich (R M Radovich, Nick Odalovich), pool 1628 7th.
Radovin John, lab, r 730 Union.
Radovoc Anton, cook P Casovia, rms 1717 10th.
Radowin Victor, cook Adeline Cafe, r 832 Villa.
Radoy Mathias, farmer, r s s Beck 2 w Yoakum av, Fitchburg.
Radtke, see also Radke, Rathke and Ratke.

Geo. Trueblood
REAL ESTATE
INSURANCE LOANS
Phone Berkeley 1520
2136 CENTER ST. BERKELEY

Radtke Adelaide, b 545 34th.
Radtke Theodore, solr, r 545 34th.
Radtke Waldemar C, appr Thomas Booth Co, b 545 34th.
Rae, see also Ray, Rea, Rey and Rhea.
Rae Mrs D R, b Hotel Metropole.
Raemnitz Harriet, clk H Von Duren, b 1321 Merrill av, Fruitvale.
Raemsch Lavina (wid Wm), r 821 Adeline.
Raes Joseph, boltmkr Judson Mnfg Co.
Raesch Louise, student Heald-Dixon Coll, b 1313 E 11th.
Rafael Alfred, clk S P Co, r 715 Chester.
Rafael Anton, lab Judson Mnfg Co, b 715 Chester.
Rafael Joaquin, lab Judson Mnfg Co.
Rafae John, r 1847 Grove.
Rafael John Jr, watchman, b 1847 Grove.
Rafael Rosa, b 1181 3d.
Rafael Wm, driver, rms 721 Center.
Raferty, see also Raffety.
Raferty C H, fireman S P Co, r 825 Henry.
Raffetto Mary (wid Louis) r 962 5th.
Raffa Peter, barber, r 4507 Shattuck av.
Rafferty Catherine (wid Henry), r 852 Henry.
Rafferty Henry, cutter Cahn, Nickelsburg & Co, b 818 12th.
Rafferty James J, car opr O T Co, r Alameda.

TAYMANCE
REAL ESTATE COMPANY
REAL ESTATE AGENTS AND AUCTIONEERS
460 and 462 8TH St. Oakland, Cal.
TELEPHONE OAKLAND 328

Raffestin Emile, lab, r n s Harmon 2 w Nutley av, Fitchburg.
Raffeston Louise, usher Ye Liberty Playhouse, b 427 65th.
Raffeta Lydia M, student Heald-Dixon Coll, r Martinez, Cal.
Raffetto Furie, driver Winedale Co, r 1057 E 15th.
Raffetto Louis, b 962 5th.
Raffeto Wm, clk, r 807 Adeline.
Raffety, see also Raferty.
Raffety Abner L, farmer, r 1114 Cherry, Melrose.
Raffin Henry, lab, rms 373 5th.
Raffloer Louis A, lab, r 1415 12th av.
Raffo Edith, stenogr, b 928 Chestnut.
Raffo Getta, stenogr, b 928 Chestnut.
Raffo Rosa (wid Colombo), r 928 Chestnut.
Rafn Otto E, pkr, r 7 St George's ct.
Rafour Stephen, tallyman New Cal Jockey Club, Emeryville.
Rafter C C, clk S P Co, r 1225 3d av.
Rafter Henry B, cond, rms 1512 13th av.
Raftery Jane (wid James), rms 852 Henry.
Raftery John, lather, b 930 Union.
Raftery Oliver, plasterer, rms 371 63d, Claremont.
Raftery Wm J, contr 930 Union, r same.
Raftery Wm J Jr, lather, b 930 Union.
Ragan Wm C, clk, r Lake Shore av nw cor Grand av.
Rager E, mining, rms 406 8th.
Rager Harry, mining, r 421 Orange av.
Raggero Frank, bootblk, r 711 Brush.
Rakland Frank E, agt Travelers' Life Ins Co, r San Rafael, Cal.
Ragland Frank E Jr, student Heald-Dixon Coll, r San Rafael, Cal.
Ragland Rosa A, stenogr S A Knapp, b 545 33d.
Ragland Wm, cook, b 1723 8th.
Ragland Wm B, mngr, r 53 Bella Vista av.
Ragneo Matthew, mach, r w s Lincoln av 1 n Hopkins, Fruitvale.
Ragino M, mach Doak Gas Engine Co, r 833 Madison.
Ragny N, lab, r 761 E 14th.
Rago Mamie, stitcher Cahn, Nickelsburg & Co, b Elmhurst.

Quality Goes In Before the Name Plate Goes On
Coast Carriage Co. Vehicles
Cor. 12th and Jackson Sts.

Benj. Curtaz & Son, Inc.
PIANOS, PLAYER PIANOS, ORGANS and MUSICAL MERCHANDISE
1321 Broadway
Phones { Oakland 2653 / Home A 1414
B. J. Curtaz, Pres.
W. E. Fitzmier, Mgr.

STOVES, RANGES, FURNACES AND HEATERS
A. E. HALL & CO., INC.
THE STOVE STORE
12th & Clay St.

NOTARY REAL ESTATE
OLAF J
HANSSEN
SEE PAGE 6
GENERAL BROKER

WHITE GARAGE
THE WHITE COMPANY
538 Seventeenth St. - Oakland

Best Machine Shop and Garage
REPAIRS
on all makes of Cars

Oakland Conservatory of Music
The largest and most thoroughly equipped School of Genuine Musical Instruction on the Pacific Coast.
Director ADOLF GREGORY
1170 Madison St., Bet. 13th and 14th
Sunset Oak. 4922 Home A2922

Ragsville Julius A, lab, b 1070 63d.
Raguse E C, brakeman S P Co, r 1782½ 7th.
Rahlfs Fred W, plasterer, r 1215 E 24th, Fruitvale.
Rahls Elizabeth (wid Thomas), seams S P Co, r 15 Maple.
Rahls Tennie, stenogr, b 15 Maple.
Rahm Elmer, carp, b 20 Portland av.
Rahm Emma, dom 75 E Moss av.
Rahm Ethel, b 1687 Valdez.
Rahm Francis M, contr 1687 Valdez, r same.
Rahm Francis M Jr, bkpr Oakland Bank of Savings, b 1687 Valdez.
Rahm Marion, tchr, b 1687 Valdez.
Rahm Paul C, sec Kiel & Evans Co, r 1215 Cypress.
Raibaud Brutus, waiter S P Co Oakland Pier.
Raible John, lab Oakland Brew & Malt Co, r 5005 Shattuck av.
Raiche W, cond O T Co, r 5812 Park.
Railroad Hotel 1880 7th.
Railton Amy, rms 556 Hobart.
Railton Anna, rms 556 Hobart.
Railton Edward C, eng S P Co, r 865 Peralta.
Railton Edward M, eng, r 1030 Linden.
Railton P John, rms 556 Hobart.
Raimond, see also Raymond.
Raimond B M, lab S P Co, r S F.
Raine Mrs Edith, colr, r 1316 Grove.
Raine Harold W, driver, b 1316 Grove.
Rainey, see also Raney.
Rainey Charles, driver Oakland Ice Co, r 860 Filbert.
Rainey John, waiter 1734 7th.
Rainey Leslie W, colr, b n s Pala av bet Vernal and Mesa avs.
Rainey Marion (wid Edward), prin Lincoln School, r Pala av bet Vernal and Mesa avs, Piedmont.
Rainey Sadie A, nurse 573 11th.
Rainey Wm, r 1034 55th.

RAINIER MILL & LUMBER CO,
W I Reed Pres and Mngr; Mnfrs and Dealers Gang Sawed Fir Lumber, Foot of Oak, Adams Wharf; Phone Vernon 216, Home A4032.

Try WHITE DIAMOND WATER
FOR THE TABLE
5 Gals. Per Week Delivered $1.50
Per Mo. Single Bottles 50c.
PHONES: OAK. 3040 HOME A3060

Raisin Bros (Maxime and Noel), grocers 1832 23d av.
Raisin Maxime (Raisin Bros), r 1820 23d av.
Raisin Noel (Raisin Bros) b 1832 23d av.
Rakel Antonio, lab, b 1723 Goss.
Rakeman Henry, horse trainer, b Track Hotel, Emeryville.
Raleigh, see also Realey.

RALEIGH BROS,
(Charles J and Lewis A), Real Estate, Loans and Investments 472 10th, Phones Oakland 1919, Home A2061. (See right bottom lines and p 19.)

RALEIGH CHARLES J
(Raleigh Bros), r 518 23; Phone Oakland 6498.
Raleigh E, clk Taft & Pennoyer, b 758 40th.
Raleigh Florence, clk Taft & Pennoyer, b 758 40th.
Raleigh Frances A, b e s Vicksburg 1 n Boulevard av, Melrose.
Raleigh Lena M, tel opr, b 758 40th.

RALEIGH LEWIS A,
(Raleigh Bros), r e s Vicksburg, 1st n of Boulevard, Phone Merritt 344.
Raleigh Marcella P, r e s Vicksburg 1 n Boulevard av, Melrose.

SHROUT-SHORTT
REALTY COMPANY
1264 Broadway, Oakland, Calif.
Property Specialists
Correct Representations
City Property & Ranches

Raleigh Mrs Mary, dressmkr 420 San Pablo av, rms same.
Raleigh Mary E, clk The R A McAllister Co, b 527 18th.
Raleigh Patrick, foreman, r 758 40th.
Ralls Wm, stereo Tribune Pub Co, r 599 10th.
Ralph Edna A, b 1607 Tel av.
Ralph Ivins V (I V Ralph & Co), r 1607 Tel av.
Ralph Ivy B, b 1607 Tel av.

RALPH I V & CO
(Ivins V and Joseph C Ralph), Olive Oil and Extracts, Grocers' Sundries 360-362 11th, Phone Oakland 764, Home A3764
Ralph James, b 265 12th.
Ralph John J, died May 24, '07, age 29.
Ralph Joseph C (I V Ralph & Co), b 1607 Tel av.
Ralph May, b 1719 11th.
Ralph Robert M, b 1607 Tel av.
Ralphs Isaac, asst mngr Rochdale Whol Co, r Berkeley.
Ralston, see also Rolston.
Ralston Ada B, stenogr Kaiser-Lipp'man Co, b 1514 13th av.
Ralston Andrew R (Ralston & Co), r S F.
Ralston Angus C, plumber J F Vane, r Millbury nr Summer.
Ralston Henry, r 112 E 14th.
Ralston James, lab S P Co.

We can collect them. — What? Your bills. — We are doing it every day.
WELLMAN-ROBBINS MERCANTILE AGENCY, 228-229 Bacon Building, TWELFTH AND WASHINGTON

BORAX

PHOENIX FLOUR
THE WHITEST
THE BEST
ASK YOUR GROCER

HOLCOMB REALTY CO.
PASS-BY-PAGE TMREE
THE MONEY MAKERS

Ralston James T, miller, rms 915½ Washn.
Ralston John, r 1514 13th av.
Ralston Maggie C (wid Edward D), r 1018 Jefferson.
Ralston Hon Wm C, moved to S F.
Ralston & Co (A R Ralston, F Matthews), mnfrs agts 906 Bway.
Ramage Jeanette, r 3509 Boston av, Fruitvale.
Ramage W Arthur, salsn C J Heeseman, r Haywards.
Ramas Manuel, lab S P Co.

RAMBLER BICYCLES,
George A Faulkner, agt; 351 12th.

Rambe Otto, mach, r 5778 Adeline.
Ramer Annie, nurse Fabiola Hospital Training School, b same.
Ramer George, eng Hunt, Hatch & Co, r 1916 Linden.
Ramer John G, salsn, r 2116 Chestnut.
Rames Ernest, b 3702 Market.
Rames Evelyn, clk, b 3702 Market.
Rames Manuel, lab, r 3702 Market.
Rames Wm, carp, b 3702 Market.
Ramesburg Charles, lab S P Co.
Ramey Emerson E, stenogr Household Loan Co, b 559 23d.
Ramey Harriette, clk S P Co, b 716 9th.
Ramey Horace, cook, rms 6088 Fllbert.

KEYSTONE REALTY COMPANY
J. Walter Smith F. J. Morin
Real Estate Loans Rents
2103 Shattuck Ave., Berkeley, Cal.

Ramey Leslie, cashr, b Pala av nr Vernal av, Piedmont.
Ramirez Antone, foreman, r 842a West.
Ramirez Martin, mach, b 521 39th.
Ramirez Richard, lab, r 673 E 17th.
Ramirez Teresa (wid Ernesto), r 521 39th.
Ramirez Teresa, chocolate dipper, b 521 39th.
Ramme Frederick, carp, r 3882 Gold.
Ramme Frederick J, carp, r 3894 Cherry.
Rammer Victor H, livery 365 11th, r 1229 Webster.
Rammer Victor H Jr, student, b 1229 Webster.
Ramon Dorothy, student, b 1061 Peralta.
Ramon Mrs Fannie, b 492 Moss.
Ramon Frank, eng S P Co, r 1061 Peralta.
Ramon T, eng S P Co, r 1061 Peralta.
Ramos, see also Raymos.
Ramos Anthony G, harness 1107 San Pablo av, r Berkeley.
Ramos Antone, mach, b 508 Kennedy.
Ramos Antone C, lab Judson Mnfg Co, r 68 A.
Ramos Antonio, furn rms 1824 7th.
Ramos A P, grocer 1817 7th, r same.
Ramos E V, steward Hotel Athens, r 1304 Bway.
Ramos Frank, fireman, b 508 Kennedy.
Ramos George J, truckman S F O & S J Ry, b 864 54th.

R. J. PAVERT
Practical Builder Expert Appraiser
Loans Homes Built and Sold on Easy Terms. RESIDENCE and OFFICE
40 CROSBY AVENUE
Phone Merritt 161 FRUITVALE, CAL.

Ramos John, salsn The Hub, b e s Vine 4 s Elm, Melrose.
Ramos John D, cementwrk, r 508 Kennedy.
Ramos Joseph, lab, r 1110 Vine.
Ramos Joseph, lab, r 863 E 21st.
Ramos Joseph S, rancher, r e s Vine 4 s Elm, Melrose.
Ramos Joseph W, brakeman S P Co, r Berkeley.
Ramos Julia, student Heald-Dixon Coll, r Berkeley.
Ramos Leonore, boxmkr Western Paper Box Co, b 508 Kennedy.
Ramos Louis (Ramos & Biagi), r 908 Franklin.
Ramos Manuel J, driver, b 1205 63d.
Ramos Manuel J, barber 4096 San Pablo av, r 864 54th.
Ramos T M, fireman S P Co, r 1787 7th.
Ramos & Biagi (Louis Ramos, James Biagi), restaurant 908 Franklin.
Rampola Secundo, lab, r 764 41st.
Ramponi Louis, tailor 4707 Telegraph av r same.
Rampone Peter, lab, r 4733 West.
Ramponie Louis, horseshoer A McAuley, b 1407 13th.
Ramsay, see also Ramsey.
Ramsay Dorothy L M, musician, b 1213 9th av.
Ramsay Harry L, carp, r e s Rhoda av 7 n Hopkins.
Ramsay Henry C, ins agt, b 1213 9th av.

RAMSAY HERBERT G,
Sec and Mngr Howard Co, b 1213 9th av.

Ramsay James, horseshoer s s Park av nr Emery Emeryville, b Gibson House.
Ramsay J D, mngr, r 1116 Broadway.
Ramsay Rev Wm H, r 1213 9th av.
Ramsdell Wm E, colr, r 927 Chester.
Ramsell David W, salsn, b 2820 Fruitvale av.
Ramsell T A, fireman S P Co, r 1725 Atlantic.
Ramsell Wm, helper O G L & H Co, rms 1725 Atlantic.
Ramsey, see also Ramsay.
Ramsey Annie, seams Kahn Bros, b 246 Hellen.
Ramsey A, watchman, b 1717 Market.

The J. LLEWELLYN CO.
Dealers in Wall Paper and Paints
Painters and Decorators
OAKLAND STORE 1325 BROADWAY
SAN FRANCISCO STORE 406 KEARNY

FITZ
COMPANY
Real Estate
WE SELL
Oakland
Alameda
Berkeley
Fruitvale
Los Gatos
and the
Santa Cruz
Mountains
1313
BROADWAY
Opp. Postoffice
Oakland
California
Phone Oakland 7932
ASK
FITZ
ABOUT
IT

A. L. PERALTA REAL ESTATE DEALER
LOANS - INSURANCE
RANCH PROPERTY A SPECIALTY SAN LEANDRO, CAL.

PUMPS
TANKS
GASOLINE
ENGINES
R. P. WADDELL
405-10th ST.

Walter S. Mackay & Co.
CARPETS
FURNITURE
DRAPERIES
418 to 424 Fourteenth Street, Oakland, Cal.

Your Credit Is Good at
Breuner's
13th & Franklin Sts.
Furniture, Carpets, Stoves Etc.

A T
Painters' and Paper Hangers' Outfits
Henderson Mfg. Co.
Ladders and Woodenware Specialties
East 14th St. and 14th Ave.
Oakland, Cal.
Phones:
Merritt 403
Home B1403

Ramsey Emma, coatmkr Ernest Erbe & Co, b 246 Hellen.
Ramsey Ernest, clk, b 545 31st.
Ramsey E J, horseman, rms Park av n e cor Holden, Emeryville.
Ramsey Inga, coatmkr Ernest Erbe & Co, b 246 Hellen.
Ramsey Ingeborg O (wid Peter), r 246 Hellen.
Ramsey James, horseshoer W M Walsh, b Park av cor San Pablo av.
Ramsey James G, car opr, r 55 8th.
Ramsey J, condr S P Co, r Berkeley.
Ramsey Lucille, clk H C Capwell Co, b 1129 Adeline.
Ramsey Peter I (North Star Grocery Co), r 246 Helen.
Ramsey Richard M, carp, b n s Weld 2 e Yoakum av, Fitchburg.
Ramsey Tillie, b 246 Hellen.
Ramsey Mrs V, retoucher R E Scharz, b 715 20th.
Ramsey Wm H Jr, clk Worden-Meeker Co, r 1758 21st av.
Ramstead Franz, helper Atlas Gas Eng Co, b 1200 12th.
Rancel Wm T, see Grocers' Assn, rms 516 24th.
Ranch D B, tailor, r 1024 Fruitvale av.
Ranck Clarence L, gateman, b 1356 13th av.
Ranck Edith E, b 1356 13th av.
Ranck John D, carp, r 1356 13th av.
Rancour Wm, carp, r 654 E 33d.
Rancour Mrs Wm, grocer 654 E 33d, r same.
Rand David H, clk, b 461 26th.
Rand Eliza M (wid David H), r 461 26th.
Rand Fred D, carp, b 160 7th.
Rand Hall B, policeman, r 24 8th.
Rand Helen A, b 2065 Webster.
Rand Margaret (wid Wm F), r 1521 Market.
Randall, see also Randol.
Randall Alpheus W, r 3820 West.
Randall Anita F, b 486 E 22d.
Randall Charles A, eng S P Co, r 1074 Wood.
Randall Charles E, r 2930 Fruitvale av.

NATIONAL
Inventor's Co-operative Ass'n, Inc.
Patents Secured and Marketed
PHONE HOME A2826
304 First National Bank Bldg, Oakland

Randall Charles W, dep Co Surveyor, r 2617 College av.
Randall Coral, b 936 46th.

RANDALL C H,
Mngr Randall Real Estate Co, 3126 Fruitvale av, r same.

Randall Earl R, b 936 46th.
Randall Edwin G, truckman O T Co, r Berkeley.
Randall Ellen (wid Charles), r 1631 Goldman av, Fruitvale.
Randall Ellis, salsn, r 1907 Market.
Randall E Broox (Randall, Trowbridge & Wright Co), r 467 E 24th.
Randall George B, clk, r 773 16th.
Randall George W, eng S P Co, r 2241 Pine.
Randall Harvey, eng, r 936 46th.
Randall Joseph H, aeronaut, b 1455 Broadway.
Randall Lottie A (wid S B), r 470 Rose, Claremont.
Randall L H, clk, b 918 4th av.
Randall Millard B, student, b 470 Rose, Claremont.

RANDALL REAL ESTATE CO,
C H Randall, Mngr, Real Estate, Loans and Investments, Renting and Insurance, Notary Public 3126 Fruitvale av, Phone Merritt 216.

Bay City Well Works
Well Drilling, Boring and Pump Work
Warehouses and Shop 7th & Cedar Sts., Oakland; Park Ave. & Horton St., Emeryville
GEO. P. MARCUS, Proprietor
Phone Piedmont 2270 Res. 1046 54th St., OAKLAND

Randall Samuel A, clk, r 918 4th av.
Randall Sumner, carp, r 486 E 22d.
Randall, Trowbridge & Wright Co (E Broox Randall, E E Trowbridge, H M Wright), real estate 1015½ Broadway.
Randall Wilbur, floorlyr Inlaid Floor Co, b 570 33d.
Randeggar John, r 3 Palm.
Randlett, see also Ranlett.
Randlett House, John Leech propr, Hollis and Park av, Emeryville.
Randlett H E, eng S P Co, r 1114 Campbell.
Randlett Wm L, letter carrier, r 1673 Grove.
Randlett Mrs Wm L, fur rms 1671 Grove.
Randlow Peter, grocer 798 43d, r same.
Randol, see also Randall.
Randol Alison M, sec J V Coleman, r 608 Apgar.
Randol Emmett, clk, b 106 7th.
Randolph Albert, clk, r 408 Walsworth av
Randolph Elaine, nurse, rms 570 19th.
Randolph Ernest, letter carrier, r 452 Alcatraz av.
Randolph Evelyn (wid Thomas E), r 1718a 7th.
Randolph Frank W, vice pres Dean C Humphrey Co, r 660 30th.
Randolph George E, supt United Iron Works, r 45 Watson av.
Randolph Henry, clk, r 1866 West.

PIANOS
Weber
Pianola Pianos
Blasius & Sons
Established 1850
KOHLER & CHASE, Inc.
MUSIC AND MUSICAL MERCHANDISE
1013-1015 Broadway, Oakland, Cal.
PIANOS
J. & C. Fischer
Kohler & Chase
Kohler & Campbell
Telephone Oakland 1009

I. H. Clay & Co.
INSURANCE
Home of N. Y. Phoenix Westchester
466 Tenth Street, Oakland, Cal.

HOLCOMB REALTY CO.
PAGE 3
MAGNETIZED SUBDIVISION EXPERTS

Randolph John, bartndr 801 Willow, b same.
Randolph John W, longshoreman, r 952 7th av.
Randolph Kathleen, stenogr Kahn Bros, b 952 7th av.
Randolph Parthenia A, hairdresser, b 1718a 7th.
Randolph Wade W, cond, rms 4794 Shattuck av.
Raney, see also Rainey.
Raney Charles F, tmstr, r 860 Filbert.
Raney Wm E, carp S P Co.
Range Elijah, porter Pullman Co, rms 1506 5th.
Rankel Charles M, clk Smith Bros Hardware Co, r 818 Harrison.
Rankel Mary, b 818 Harrison.
Rankel Theresa (wid Michael), b 818 Harrison.
Rankin, see also Renken.
Rankin Andrew, plumber James Rankin & Sons, b 1963 Grove.
Rankin Andrew, tinner, r 18 Mead av.
Rankin Charles, porter F P Henry, rms 1806 7th.
Rankin James (James Rankin & Sons), r 1963 Grove.
Rankin James Jr (James Rankin & Sons), r 2103 Market.
Rankin James & Sons (James, James Jr and John W), plumbers 562 17th.

A. R. EATON & CO.
Dealers in WINDMILLS, PUMPS, TANKS
Wood and Steel Tank Structures
Erected. Estimates Furnished
1012 FRANKLIN STREET
Phone Vernon 103 Oakland, Cal.

Rankin James A, clk Taft & Pennoyer, b Central Hotel.
Rankin John, tmstr, r 1110 30th.
Rankin John L, real est College av cor Claremont av, r Berkeley.
Rankin John W (James Rankin & Sons), r 2066 Market.
Rankin Margaret, b 1110 30th.
Rankin Marian, stenogr John Wood Mnfg Co, b 1110 30th.
Rankin Mary, bkpr James Rankin & Sons, b 1963 Grove.
Rankin Percival L S, clk, b 1242 Linden.
Rankin Wm H, driver Eng Co, r 1167 5th.
Ranlett, see also Randlett.
Ranlett Charles C, painter, rms 213 San Pablo av.
Ranlett John, mining, rms 1506½ 7th.
Ranlett Mrs Philena H, furn rms 213 San Pablo av.
Ranlett Wm L, letter carrier, r 1673 Grove.
Ranney Alexander V, waiter, r Courtland av 1 s Georgia, Melrose.
Ranos Manuel, lab, rms 757 Peralta.
Ranous Fanny A (wid James), nurse 109 Echo av, r same.
Ranous Harry H, bartndr, b 109 Echo av.
Ranous M, nurse Chabot School, b 66 6th.
Ranpach W, truckman, r 538 43d.
Ransdell Eugene F, carp, b 3004 Capp, Fruitvale.

R. H. MAGILL
GENERAL FIRE INSURANCE
Telephone Oakland 117
916 Broadway, Oakland, Cal.

Ransdell John W, contr, r 3004 Capp, Fruitvale.
Ransdell Kent, clk, r 4090 San Pablo av.
Ransdell Mae, student, b 3004 Capp, Fruitvale.
Ransdell Wm F, carp, b 3004 Capp, Fruitvale.
Ranstord John, clk, rms 918 Chester.
Ransom J A, clk S P Co, r 1503 12th.
Ransom Marian, private school 484 29th, r same.
Ransom Mary H (wid Sidney), b 4127 Gilbert.
Ransom Muriel, tchr M H Ransom, b 484 29th.
Ransom Wm P, bkpr, r 472 27th.
Ransome Bernard, pres Ransome Constr Co, r Grand av n e cor Harrison.
Ransome B, clk, b 124 11th.
Ransome Concrete Co, Ira C Boss, pres; 908 Union Sav Bk Bldg.
RANSOME CONSTRUCTION CO,
Bernard Ransome, Pres; Hugh Crummey, Sec; General Contractors 911 Union Savings Bank Bldg; Phones Oakland 92, Home A2292.
Ransome Edith, clk Hale Bros, b 608 12th.
Ransome J S, clk H S Capwell Co, b 124 11th.
Ransom Lee, clk, r 658 6th.
Ranta Fritz, r s s Virginia e High, Leona Heights.
RANTZAU BROS,
(Theo H and Charles), Proprs Oakland Commission Co, 318-320 11th; Phone Oakland 5252.
Rantzau Charles (Rantzau Bros), r San Leandro.
Rantzau Theodore H (Rantzau Bros), r 1518 Curtis.
Rapanet Louis, clk, r rear 1312½ 11th av, Fruitvale.
Raphael Alexander V, bkpr, r 1486 27th av.
Raphael Antone, lab, rms 1176 22d av.
Raphael James, chf eng Cal Door Co, r Berkeley.
Raphael Louis, plasterer, r 808 Harrison.
Raphael Robert, clk Ye Liberty Candy Co, r Berkeley.
Rapos Manuel, lab, r 1557 5th.
Raposa Joseph, barber 456 7th, r 214 Hannah.

F. J. BARTELME W. A. WOOD
WOOD & BARTELME
Drapers, Decorators, Manufacturers of Curtains, Curtains and Draperies Cleaned, Window Brass, Shades & Upholstery
1325 Broadway, Oakland, Cal.
Opp. Postoffice Phone Oakland 1108

OAKLAND COPYING EXCHANGE
Public Stenographers and Circular Letter Experts
MULTIGRAPHING MIMEOGRAPHING
Private Dictation Room
Phone Oakland 6718
Rooms 37-38 Bacon Bldg.

ALBERT E. WILLIAMS CONVEYANCER—NOTARY PUBLIC
Appraiser, Loans, Leases, Rents, Mines
Deeds, Wills and all Legal Papers carefully drawn
Office, Albany Block, 1256 Broadway Oakland, Cal. Phones { Oakland 2250 / Home A2250

WESTERN STAGE APPLIANCE CO.
SEE PAGE 20

O. E. HOTLE & CO.
Realty, Bonds & Finance Co., Inc., Consolidated
Phones: Oakland 35. Home A2557
AUTOMOBILE SERVICE
1172 BROADWAY, Cor. 14th St.
CITY AND COUNTRY LANDS. LEASES, RENTS AND INSURANCE
OAKLAND, CAL.

Real Estate and Exchanges

Houses to Rent
Sell You a Home
Money to Loan on Furniture and Jewelry

RANCHES and Small Farms all Sizes Exchange Your Property for a Ranch

J. H. EDSON
1068 BROADWAY
Cor. 12th St.
Phone Oakland 4282

NOTARY LOANS
NORMAN BROCKLEHURST
Real Estate -- Insurance
460 Thirteenth St. Phone Oak. 4556

Raposa Joseph, lab, r 520 Kennedy.
Raposa Joseph, stickerhand, b 731 Chester.
Raposa Mamie, student, b 520 Kennedy.
Raposa Manuel, lab, r 731 Chester.
Raposa Manuel, tmstr Western Meat Co, rms 616 Broadway.
Raposa Manuel, yardman J P Taylor, r Columbus House.
Raposa Manuel Jr, b 731 Chester.
Rapote Eric, lab, r 614 Adeline.
Rapote Joaquin, lab, b 614 Adeline.
Rapote Mariano, lab, b 614 Adeline.
Raposa Antone, tmstr Western Meat Co, rms Colonial House.
Raposa Manuel, lab, b 1022 E 19th.
Raposa Manuel, lab, r 1065 E 21st.
Raposa Manuel, lab, r 997 E 25th.
Raposa Manuel, longshoreman, r 1025 E 22d.
Raposa Moran, lab, r 832 E 12th.
Raposa M J, clk Western Meat Co.
Rapp Mrs Annie M, r 6505 Raymond.
Rapp Eda, stenogr United Iron Wks, b 928 Chestnut
Rapp Michael, lab, r 1239 E 22d.
Rappa Anton, lab, r 1505 5th.
Rappa Edith, b 1505 5th.
Rappin Emma, bkpr Rabjohn & Morcom, r 57 Santa Clara av.
Rappold John, r 1659 12th.
Rapson Wm E, trav agt National Pharmacy Co, r 17th cor Wood.
Rarig Alexandria K, r 575 Merrimac.
Rarig Edward, clk, r 528 Hobart.
Rarig Walter A, mngr National Motor Car Co 446 20th, rms 548 Hobart.
Raser Charles A, miner, r 1117a 36th.
Raser James, r 1117 36th.
Rash Oscar, bakery 633 E 12th and 1192 23d av, r 1430 E 17th, Fruitvale.
Rash Paul, barttndr 7th cor Washington, rms 810 Harrison.
Rasino August, plumber E J Sullivan, r W Berkeley.
Rasmuss Peter, switchman, rms 1560 8th.
Rasmussen, see also Rassmussen.
Rasmussen Andrew, clk Bernhard & Erickson, r 38th sw cor San Pablo av.
Rasmussen Andrew, waiter, rms 827 61st.
Rasmussen Mrs Augusta, r 1292 E 29th.
Rasmussen Carl, lab The Burnham-Standeford Co, r Elmhurst.
Rasmussen Carl, plasterer, r 4212 Howe.
Rasmussen Charles, mach, r 55 Echo av.

Miss Ackerman
Public Stenographer
Telephone Oakland 9505
Rooms 22 & 23 1015½ Broadway

Rasmussen Christian, helpr Yerba Buena power sta, r 1208 Park av, Emeryville.
Rasmussen Christian M, clk Zellerbach Paper Co, r S F.
Rasmussen Christiana, b 1014 30th.
Rasmussen Edwin, clk S P Co, b 714 29th.
Rasmussen Effie, cashr Hale Bros, b 3335 King.
Rasmussen Hans F, car opr O T Co, r Jackson, r 38 s w cor San Pablo av, Elmhurst.
Rasmussen John, carp, r 1466 3d.
Rasmussen John, deckhand S P Co, r 704 Market.
Rasmussen John, waiter 857 Pine, r 477 Sherman.
Rasmussen John F, gardener, b 480 Orchard.
Rasmussen Joseph, marine fireman S P Co, r 1220 7th.
Rasmussen Larson, deckhand S P Co, r 1411 16th.
Rasmussen Lauritz, insptr customs, r 714 29th.
Rasmussen Maren (wid Mads), b 452 A.
Rasmussen Marie, dom 211 Hillside av, Piedmont.
Rasmussen Marion, dom 411 Fairmount av.
Rasmussen Ole, caulker W A Boole & Son.
Rasmussen Oscar, driver A Schlueter & Co, r 1014 30th.

POLYTECHNIC Business College
905 17th St. Oakland Cal.
Leads the West
In Business Education
Inc. Cap $100,000

The Business University of the West

Rasmussen Pearl, bkpr Lerri & Lester, b 435 Edwards.
Rasmussen Peter, carp, r 1124 E 20th.
Rasmussen P, switchman S P Co, r 1515 8th.
Rasmussen Roland T (Brown-Rasmussen Co), r 1455 Myrtle.
Rasmussen Ross, clk Nielsen & Anderson, r 3109 Hopkins, Fruitvale.
Rasmussen Theodore, carp, r s s Lawrence 2 e Baker av, Fitchburg.
Rasmussen Wm A, supt ferries S F O & S J Ry, r 6650 Whitney.
Rassaent Oscar, lab, r 262 8th.
Rassette Elzear, conf 5343 Grove, r same.
Rassmussen, see also Rasmussen.
Rassmussen Elvina (wid Samuel P), r 554 Alcatraz av.
Rassmussen Hans, seaman, b 3761 Ruby.
Rastall Charles A, mach S P Co, r 2511 E 23d.
Ratazzi Joseph, waiter, r 1321 Stuart, Melrose.
Ratchford Thomas, horseshoer 8th n e cor Alice, r 217 6th.
Rateliff L, brakeman S P Co, r 960 Peralta.
Ratcliffe, see also Radcliffe.
Ratcliffe Alice E, b 485 37th.
Ratcliffe Clark C, b 485 37th.
Ratcliffe Mrs Mary J, r 485 37th.
Ratcliffe Robert J, plumber, r 962 Cypress.

Howard Springs
Lake County, California Phone Piedmont 413
42 Mineral Springs, Hot Sulphur, Borax and Magnesia Baths. Cure all cases of Rheumatism, Stomach, Liver and Kidney Trouble.
Miss C. Wheeler, Proprietor
J. W. Wheeler, Manager
4916 Telegraph Ave.
Reference: Any guest for past Twenty Years

SUNSET LUMBER COMPANY
Main Office and Yard
First and Oak Sts.
Oakland
Tel. Oakland 176
C. H. OLINGER, Manager
Branch Yard
E. 12th and 17th Ave.
East Oakland
Tel. Merritt 22

Rath Arthur C, salsn Sperry Flour Co, r Berkeley.
Rath Wm A, reporter, r 683 Brockhurst.
Rathburn Charles L, eng S P Co, r 845 Athens av.
Rathous Fred C, r 893 54th.
Rathfon Josephine (wid Benjamin), r 835 16th.
Rathjen Bernard H, elec, r 1029 Magnolia.
Rathjen Herman, livery 1058 13th av, r 1416 same.
Rathjen Herman Jr, dep Co Assessor, b 1416 13th av.
Rathke, see also Ratke and Radke.
Rathke Gustave D, plumber, r 1636 Myrtle.
Rathman Elizabeth (wid Edward), r 564 45th.
Rathmann Wm, compiler Polk-Husted Directory Co, r Alameda.
Rathmell Charles H, carp, r 617 Aileen.
Rathmell George, car opr O T Co, r 3140 Sacramento.

RATHSKELLER THE,
Kohl Bros (Inc) Proprs, Merchants' Lunch 11 A M till 2 P M, all Kinds of Sandwiches and Small Fish Served all the Time, Frankfurters and Hot Tamales, Broadway n e cor 8th, Downstairs; Phones Home A4324, Oakland 4319.

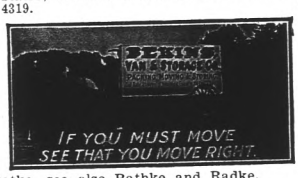

Ratke, see also Rathke and Radke.
Ratke Nathan, jeweler 819 Broadway, r 664 6th.
Rattaro Charles, lab, r 1418 Peralta.
Rattazi Mrs A, clk, r 1321 52d av, Melrose.
Ratti Celestino, musiciaan, r 1139 Santa Fe av.
Ratti Charles, plumber, b 1139 Santa Fe av.
Ratti John, bartndr 552 Broadway, r 632 Filbert.
Ratti Nicholas, saloon 552 Broadway, r Alameda.
Ratto Andrew, baker, r 509 45th.
Ratto Antonio, scavenger, r 1418 3d.
Ratto Charles, r 1372 18th.
Ratto Chester, chimney bldr Yager Sheet Metal Co, b 1616 15th.
Ratto Gian B (Ratto & Co), r 810 Myrtle.
Ratto Giovanni, lab, r 1411 18th.
Ratto John, r 723 Myrtle.
Ratto Joseph, scavenger, r 1418 3d.

RATTO & CO
(G B Ratto, A Rebechini), Imported Groceries 827 Washington; Phones Oakland 8021, Home A2021.

Rattoni Giovanni, saloon 951 3d, r 658 Myrtle.
Rattray Alexander, salsn The Gorham Co, b 1063 Dennison.
Rattray Charles, b 1195 19th.

WESTERN FUEL COMPANY
FIRST and MARKET STS
General Selling Agents
Standard Portland Cement

Rattray Isabelle, stenogr, b 1063 Dennison.
Rattray James, emp Cal Cotton Mills, r 1063 Dennison.
Rattray Joseph, acct, r 540 31st.
Ratvovich Jovan, cook 455 9th.
Rau Pauline (wid Gottlieb), r 1214 Chestnut.
Rauch B D, salsn, r 1024 Fruitvale av.
Rauch Henry, butcher, r 834½ Clay.
Rauch Jarius M D, millman, b 834 Clay.
Raucher F C, brakeman S P Co, r 1551 7th.
Rauft Max, housesmith Parcells Safe Co, r Berkeley.
Rauge E, porter Pullman Co, r 1506 5th.
Rauhut August K, clk L H Heizman, b 2004 Market.
Rauhut Karl J, clk L H Heizman, b 2012 Linden.
Raulino Antonio, r 1060 32d.
Raun Augusta, b 328 E 14th.
Raun Edward P, r 328 E 14th.
Raun Hazel A, b 328 E 14th.
Raupach W, truckman O T Co, r 538 43d.
Raupack Frank W, bartndr 479 7th, rms 821 Market.
Rauscher Frederick C, brakeman, rms 1551 7th.
Rauson Erwin, meatctr Phillips & Leisz.
Raust Hans, tmstr, r 464 A.
Ravazza Peter (B Giussi & Co), r 925 3d.
Ravazza & Co (Peter Ravazza), horseshoers 806 Franklin.
Raven Richard, glazier Redwood Mnfrs Co, b 996 58th.
Ravena Ether, b 4721 San Pablo av.
Ravena Mrs Trinidad, r 4721 San Pablo av.
Ravera Dominico, lab, r 65 Claremont av.
Raviol Camillo, waiter, b 88 8th.
Raviol Mrs Delfianna, mach opr Scharlin Bros, b 88 8th.
Raviol Giuseppe, waiter 846 Broadway, rms 88 8th.
Raviol Joseph, lab, r 88 8th.
Ravizza Domenico, lab, r s s 58th w Genoa.
Rawcliffe F F, eng Rose Fire Brick Co, r 1016 Peralta.

J. H. Macdonald & Company
REAL ESTATE
INSURANCE
PHONE OAKLAND 322 HOME A3322
1052 BROADWAY

HOLCOMB REALTY CO.
PAGE
MAGNIFICENT SUBDIVISION EXPERTS

PERCY L. BLISS REAL ESTATE
Insurance
Notary Public

PERCY L. BLISS REAL ESTATE
Rents Collected
Loans Made

PERCY L. BLISS REAL ESTATE
Homes Built Sold Bought
468 11th St.
Bacon Building
Phone Oakland 335

DAVIS ELFEN OPTICAL CO.
RELIABLE GLASS MAKERS
410 Fourteenth St., Oakland
Phone Oakland 8278 Elks Building

Dr. T. L. BOHANNON
FACIALS CLEANSERS
BERKELEY

GILT EDGE RYE
WICHMAN, LUTGEN & CO., Inc.
Sole Proprietors
431-439 CLAY, SAN FRANCISCO

GOLD
Loaned on Real Estate or Diamonds at reasonable rates. Call up F. F. PORTER the Real Estate and Insurance Broker, at 466 8th St. Either phone 1990

WESTERN BUILDING MATERIAL CO.
FIRST and MARKET STS.
BRICK, FIRE BRICK, ROOFING SLATE, CEMENT, LIME, PLASTER TERRA COTTA, SEWER PIPE, AND BUILDING MATERIAL

Rawe Annie, stenogr, b 435 63d, Claremont.
Rawecliffe Fred S, lab S P Co.
Rawles Wm J, clk Emeryville Hdw & Tool Co, r 594 58th.
Rawley Frances A, b e s Vicksburg 1 n Boulevard av, Melrose.
Rawley Margaret E, waiter 972 Broadway, b 616 12th.
Rawlings, see also Rollins.
Rawlings James B, mining, r 1668 Broadway.
Rawlins Carl, waiter S P Co restaurant, rms Oakland Pier.
Rawlins Emeline (wid John), r 654 Telegraph av.
Rawls Wm, rms 560 10th.
Rawson Frank L, lawyer 18 Bacon Bldg, r San Leandro.
Rawson Harold L, butcher, b 204 8th.
Rawson Melville L, lawyer 906 Broadway, r same.
Rawson Mrs Ollie, r 204 8th.
Ray, see also Rea, Rey and Rhea.
Ray Eliis E, barber F P Henry, rms 862 Willow.
Ray Fiske M, r 272 23d.
Ray George, clk Redwood Mnfrs Co, rms 523 8th.
Ray George W, propr Sierra Printing Co, r Elmhurst.
Ray Graham, sales agt, r Hollis, 23d and San Pablo av.
Ray James, lab Okld Meat & Pkg Co.
Ray James W, cigar mnfr 553 7th, r same.
Ray Joseph, janitor, r 480 Hawthorne.
Ray Lucinda (wid Nelson), b 833 Market.
Ray Martha, tchr M H Ransom, rms 487 29th.
Ray N H, driver John Breuner Co, b 1315 Fremont.
Ray Orville, cigarmkr J W Ray, b 553 7th.
Ray Ralph, tmstr, r s s Bissell 1 w Yoakum av, Fitchburg.
Ray S A, car opr O T Co, r Walnut bet Mt View and Orchard av.
Ray Thomas, barber, rms 870 Adeline.
Ray Thomas B, r 290 Prospect av.
Ray Thomas L, carp, rms 312 14th.
Ray Wm, blksmith, r 1093 55th.

R. S. YOUNG SUPPLY CO.
Brass Founders Brass, Copper, Zinc and Aluminum Castings. Sheet Brass, Copper and Aluminum. Brass Rods, Pipe, Tubing, Valves and Fittings
513-515 4th St. Oak'd Phones Home A2366 Oak. 2366

Ray Wm B, towerman S P Co, rms 1111 Adeline.
Rayburn Charles B, eng, b 1413 West.
Rayburn Henry, eng, r 1413 West.
Rayburn Robert E, eng, b 1413 West.
Rayburn Wm, bartndr 962 Broadway.
Raye James, lab, b Eagle Hotel, Emeryville.
Raymon Frank, eng, r 1061 Peralta.
Raymond, see also Raimond.
Raymond Anna M (wid Van Rensselar), b 265 10th.
Raymond Augustus C, harnessmkr, r 1202 7th av.
Raymond Charles, r 551 22d.
Raymond Cyrus C, mach, b 642 52d.
Raymond Cyrus E, painter W W Tucker, b 642 52d.

RAYMOND C W CO (The),
J C Brannock, Mngr, Mnfrs of Brick Making Machinery 48 Bacon Bldg, Phone Oakland 8837.

Raymond Ella (wid Walter), b 537 39th.
Raymond E L, salsn Kahn Bros, r Alameda.
Raymond Flora I (wid Augustus C), r 1202 7th av.
Raymond Florence, b 458 6th.
Raymond Frank R, acct, rms 1070 10th.
Raymond George K, student, b 14th av nr E 28th.

Oakland Berkeley Country Properties
Insurance Renting Leasing Collecting
PHONE TEMPORARY 3871
JACQUES & THALER
REAL ESTATE
255 Montgomery Street
SAN FRANCISCO, CAL.

Raymond Hebert W, elec, r 642 52d.
Raymond Iowa F (wid A C), b 1202 7th av.
Raymond Joseph, saloon 16th s e cor Campbell, r 1272 Campbell.
Raymond Joseph, saloon 16th s e cor Campbell, r 1272 Campbell.
Raymond Joseph, barber R F Flieler, r 310 13th.
Raymond Mrs Josie S, r 571 24th.
Raymond Mary E, b 665 16th.
Raymond Mrs Maud A, r 234 Galindo, Fruitvale.
Raymond Roy A, solr, b 571 24th.
Raymond Wm J, prof, r 665 16th.
Raymos, see also Ramos.
Raymos Joseph H, tmstr, r 1118 Vine, Melrose.
Raymos Joseph S, tmstr, r 1133 Vine, Melrose.
Raynaud D, lab Oakland Lndry, b 690 29th.
Raynaud J, lab Oakland Lndry, b 690 29th.
Raynor Edgar R, clk Taft & Pennoyer, r 463 Edwards.
Rayon, see also Ryan.
Rayon Mary N (wid Thomas F), r 4148 Hillside av.
Razle Wm F, butcher, r 1458 Myrtle.
Razovich Peter (Razovich & Popovich), r 1615½ 7th.

BYRON MAUZY SAN FRANCISCO 1175 O'Farrell St. OAKLAND 1069 Broadway
PIANOS—ORGANS—PIANO PLAYERS

COMMERCIAL STATIONERS | PRINTING BOOKBINDING | SMITH BROS. 462-464 Thirteenth St. Bet. Broadway and Washington Sts.

HOLCOMB REALTY CO. SEE PAGE THREE HOMES & RENTAL TERMS

RAZOVICH & POPOVICH
(P Razovich, S Popovich), Pool, Billiards, Cigars, Tobacco and Soft Drinks 1690-1692 7th.
Rea, see also Ray, Reagh, Rey and Rhea.
Rea J H, brakeman S P Co, r 1450½ 7th.
Rea Manuel, painter, b 859 37th.
Reab Louis, tmstr C W Kinsey, r 4414 Salem, Emeryville.
Reab M E, bkpr Holbrook, Merrill & Stetson, r Berkeley.
Reab Wm, clk Judson Mnfg Co, b 4414 Salem, Emeryville.
Read, see also Reade, Reed, Reid and Rhead.
Read Alfred C, clk, r 1601 10th av.
Read Alfred J, dept mngr Oakland Enquirer Pub Co, r 76 Lowell.
Read Archibald H, student, b 1916 Chestnut.
Read Bernard C, teller Farmers and Merchants Sav Bk, b 109 14th.
Read Daniel, collection teller Central Bank, r 532 34th.
Read Edward G, clk S P Co, r 1621 11th.
Read Edwin, carp, r 789 58th.
Read Frank M (Sunset Realty Co), r 236 41st.
Read George, mngr Cal Belting and Supply Co, r S F.
Read Mary L, nurse 687 38th, r same.

C. B. HODGES & CO.
Salary Loans
All Business Strictly Confidential
Room 77 Blake Block Phone Oakland 8314
1065 Washington St., Oakland, Cal.

READ ROY R,
Sec Columbian Mutual Building and Loan Association, Agt Blake & Moffitt Properties 906 Broadway; r 553 E 28th.
Read Samuel M, maintainor Fruitvale Station S P Co, b 3123 Washington, Fruitvale.
Read Walter, salsn C J Heeseman, b Hotel Metropole.
Read Walter H, clk, r 1627 Goldman av, Fruitvale.
Read Wm, mach, r s s Flemings 2 e High, Leona Heights.
Reade Wm J, clk Schmidt Lithograph Co, r 2121 Elm.
Reader, see also Reder and Reeder.
Reader John, lab, rms 866 Castro.
Reader Philip, tmstr S P Co, r 1015 Kirkham
Reading Bertha, clk Taft & Pennoyer, b 130 Telegraph av.
Reading George, mach, b 1338 Bay av, Melrose.
Reading George H (Reading & Stewart), r 132 Telegraph av.
Reading Mary A (wid Joseph), grocer 130 Telegraph av, r same.
Reading & Stewart (George H Reading, Robert J Stewart), grocers 951 Cypress.
Readmond, see also Redmond.
Readmond James, bottler Alameda Soda Water Co, rms 415 E 12th.

TAYMANCE
REAL ESTATE COMPANY
REAL ESTATE AGENTS AND AUCTIONEERS
460 and 462 8TH St. Oakland, Cal.
TELEPHONE OAKLAND 328

READSHAW BENJAMIN G,
Office Mngr Taft & Pennoyer Co, r 459 Hawthorne.
Ready Herbert V, pres Murray & Ready, r S F.
Ready James C, mach S P Co, b 1266 Campbell.
Ready Martin, messr S P Co, r 1266 Campbell.
Ready Martin J, clk O'Dea & Boyle, b 1266 Campbell.
Ready May, b 1266 Campbell.
Ready Nora, b 1266 Campbell.
Ready Wm E, painter, b 1266 Campbell.
Reagan, see also Reegan and Regan.
Reagan Carrie, rms 970 10th.
Reagen Peter, stevedore, b 1836 7th.
Reager Orrin D, student, b 612 51st.
Reagh, see also Ray, Rea, Rey and Rhea.
Reagh Cora E, music tchr 559 63d, b same.
Reagh Edward M, contr 559 63d, r same.
Real, see also Reel.
Real Guilhermina (wid Manuel S), r 1063 62d.

REAL ESTATE SECURITY CO,
D Edward Collins, Pres; Walter Packard, Sec; J Walbright, Mngr; 4052-4054 Piedmont av; Phones Piedmont 1642, Home A1642.
Real Joseph, tmstr, b 1063 62d.
Real Wm, ironwkr, b 1063 62d.
Reale John J, eng S P Co, r San Jose, Cal.
Reali Peter, painter, b 1167 Center.

REALTY BONDS & FINANCE CO (Inc) AND O E HOTLE & CO, CONSOLIDATED,
O E Hotle, Pres; George D Gray, Vice Pres; F W Potter, Sec; Real Estate, Investments, Loans and Insurance 1172 Broadway, Phone Oakland 1609. (See left top lines.)
Realty Loan & Insurance Agency Co (Inc), A G Rockel, pres and treas; W H Shadburne, sec and mngr; real est 227 San Pablo av.

Quality Goes In Before the Name Plate Goes On
Coast Carriage Co. Vehicles
Cor. 12th and Jackson Sts.

MAKINS & WILL
Real Estate and Insurance
428 Tenth St. Oakland
Phones: Oakland 4811 Home A1650

JACKSON FURNITURE CO.
THE DIGNIFIED CREDIT STORE
519-525 12th St. Oakland, Cal.
Don't Wait 'Till Pay Day Buy Now

HOTEL AVALON
406
TELEGRAPH AVE
SEE PAGE 21

Examining the Eyes and Fitting Glasses Exclusively
C. A. MILLER
OPTOMETRIST
(2nd Floor) 1219 Broadway, Opp. Ye Liberty
Oakland's Only Optical Parlors
Phone Oakland 4352

FISHER LUMBER CO.
Dealers in PINE and REDWOOD LUMBER
Also does all kinds of Mill Work, Turning, Sanding and Band Sawing
Yards, THIRD and OAK Sts.
Tel. Oakland 2481 G. W. FISHER, Mgr.

Anywhere under the American Flag
REAL ESTATE
W. M. CROWN CO., 1056 Broadway, Oakland
We Buy " Sell " Lease or Exchange

REALTY SYNDICATE THE, F C Havens, Mngr; 1218 Broadway, Phone Oakland 4027.
Realey, see also Raleigh.
Realy Augustus, painter J Llewellyn Co. b 1035 Filbert.
Realy Eliza (wid Joseph), r 1035 Filbert.
Realy Frederick D, dep clk Co Treas Hall of Records, b 1035 Filbert.
Realy Joseph W, paperhngr 982 7th, r 1041 same.
Realy Julia, dom 1510 West.
Realy Nellie V, bkpr J W Realy, b 1035 Filbert.
Ream Lafayette J, carp, r 72 14th.
Reames Walter, elec, b 101 Hannah.
Reames Wm, clk M N Schneider, r Berkeley.
Reaney James J, trav agt, r 1219 Peralta.
Rear George W, bridge insptr, r 6461 Regent.
Rearden, see also Reardon and Riordan.
Rearden Lillian, (wid Frances), clk Kahn Bros, b 853 E 21st.
Reardon Charles L, stenogr, b 532 34th.
REARDON-CRIST CONSTRUCTION CO (Inc), P W Reardon, Pres; F W Bilger, Vice Pres; J A Crist, Sec and Treas; Contractors, Bituminous Rock and Aritficial Stone Pavements, Concrete Foundations 363 13th, Phones Oakland 4389, Home A4389.
Reardon Dennis F, clk P O, r 913 18th.
Reardon D, driver Kirchner & Mante Co, rms n e cor 5th and Webster.
Reardon Edward, b 532 34th.
Reardon Frank, cementwkr, r 947 36th.
Reardon John, porter 474 9th, rms same.
Reardon Patrick W, pres Reardon-Crist Construction Co, r 532 34th.
Reardon Susie, student Heald-Dixon Coll, b 560 29th.
Reardon Theresa, stenogr Reardon-Crist Constn Co, b 532 34th.
Reasoner, see also Roesener and Roessner.
Reasoner Charles H, carp S P Co.
Reasoner Rubetta R, nurse OaklandCentral Hospital, b 524 William.

THE TRIBUNE
EVERY EVENING
SUNDAY MORNING
LARGEST & BEST

Reavis Mrs Edyth (Reavis & Berg), b 812 19th.
Reavis H C, mngr Hotel Merritt 404 12th.
Reavis & Berg (Mrs Edyth Reavis, Ellen A Berg), millinery 512 13th.
Rebagliati E, lab S P Co.
Rebazzano R, emp Contra Costa Lndry.
Rebechini Amadeo (Ratto & Co), r 510 6th.
Rebeiro Antone, lab S P Co.
Reber Louis, driver C W Kinsey, r Emeryville.
Rebert Charles, clk, r 519 18th.
Reboli Anton, foreman, r 5198 Shattuck av.
Reboli Antonio L, carp, r 658 27th.
Reboli James D, plumber, r 581 52d.
Reboli John, bartndr 3901 Telegraph av, b 5198 Shattuck av.
Reboli Joseph B, salsn The Hub, r 1504 Brush.
Rebrevi Antone, lab, b 971 E 25th.
Rebrevi Jesse, lab, b 971 E 25th.
Rebrevi Manuel, lab, r 971 E 25th.
Rebrevi Marie, b 971 E 25th.
Rebstock Fred, brewer, r 329 6th.
Rebstock John, died Mar 22d, 07, age 76.
Rebstock Josephine (wid John), r 883 56th.
Reburn George W, carp, r 573 34th.
Rebut Louise, clk b 3401 Washn, Fruitvale.
Reccord Perry, shipwright, r 1012 3d.

Surgical Instruments
A. B. RICHTER & CO.
402 Telegraph Ave. Oakland 8820 Home A 1703

RECEIVING HOSPITAL THE, Harry E Borchert, Steward; James M Page, Warden; Maude Hughes, Matron; w s Franklin bet 4th and 5th.
Rech Edward, r 727 Henry.
Rechatau Barch, lab, r 1007 5th.
Recich Ned, r 727½ Henry.
Reck Carl J, solr Sunset Grocery, r 486 22d.
Reckelberg John, tmstr, r 740 Peralta.
Reckers Jacob, painter, r w s Short nr Allendale av, Allendale.
Reckert August (Reckert & Young), r 469½ 9th.
Reckert & Young (August Reckert, James T Young), restaurant 502 7th.
Record Henry, porter Theo Gier Wine Co, r Elmhurst.
Rector M T, tmstr R G Marquart, r 1009 5th.
Rector Thornton, cattleman, r 2363 Adeline.
RED CROSS DRUG STORE, Levy & Wheeler Proprs, 460 7th.
Redcliff John, carp, b 538 William.
Redd Joseph, porter Pullman Co.
Reddall, see also Riddell.
Reddall T Aubrey, lawyer 76 Blake Blk, rms 480 26th.
Reddersen August W, butcher, r 663 6th.
Reddic Herman, jockey, rms 1069 59th.

THE MILLS CO., Inc. REAL ESTATE and INSURANCE
2183 Shattuck Ave., Berkeley Phone Berkeley 1548

Karl H. Nickel Co. Bacon Bldg. Suite 62 { Tel. Oakland 4552

REAL ESTATE—MINING—INSURANCE—INVESTMENTS and BUILDING

Reddick Henry, painter, r 1020 7th av.
Reddick John W, house mover, r 1828 Adeline.
Redding David W, r 1168 West.
Redding John B, blksmith 921 San Pablo av, r 1511 Broadway.
Reddinger Henry H, lab, r 1702 Redwood av, Fruitvale.
Reddo Augustus H, bartndr, rms 658 Adeline.
Reddy James C, mach E S Lincoln, r 1266 Campbell.
Reddy John, clk E C Gill, b 516 17th.
Reddy Martin, messr S P Co.
Reddy Thomas J, chauffeur, b 617 13th.
Redecker Charles, clk, b 125 7th.
Reder, see also Reeder.
Reder C, clk H C Capwell Co, r Berkeley.
Redfield Charles W, r 1777 25th av, Fruitvale.
Redfield Horace A, solr R S Kitchener, r n s D 1 e Redwood av, Fruitvale.
Redfield Lillian (wid Thomas), rms 1520 13th.
Redfield Raymond, student, b 1777 25th av, Fruitvale.
Redinger Francis, r 5877 9th, Emeryville.
Redington Charles H, cond S P Co, r 1668 10th.

RICHARD J. MONTGOMERY
REAL ESTATE--INSURANCE
NOTARY PUBLIC
4003 TELEGRAPH AVE.
Piedmont 2554 COR. 40TH Home A 2514
CENTRAL OAKLAND

Redington Joseph P, clk, b 1668 10th.
Redington Lena M, tchr Oakland High School, b 1668 10th.
Redington Vida, phys 1668 10th, b same.
Redman Margaret, dom 635 El Dorado av.
Redmayne Harold C, lather, b 605 18th.
Redmayne Herbert S, tile setter, r 1112 E 16th.
Redmon James T, furn rms 610 14th and 1355 Broadway, r 610 14th.
Redmond, see also Readmond.
Redmond Harris, waiter, b 1038 Alcatraz av.
Redmond James, boilermkr S P Co, rms 943 Campbell.
Redmond John A, elec Electr Constr Co, r 660 30th.
Redmond Michael F, contr, r 306 Harwood av.
Redmond Perish, messr B A Johnson, rms 1038 Alcatraz av.
Redo James W, carp, r s s Virginia av 2 e High, Melrose.
Redonsky Charles, packer, rms 1460 Castro.
Redpath Wm, carp, r 4381 Howe.

REDWOOD MANUFACTURERS CO,
Wm A Boscow, Mngr, Sash and Door Mnfrs Lowell nw cor 57th, Phones Piedmont 2807, Home A4016.

WEIL & NORRIS
REAL ESTATE INSURANCE
INVESTMENTS LOANS
NOTARIES PUBLIC
SURETY BONDS COURT BONDS
84 Bacon B'ock OAKLAND, CAL.
TELEPHONES: Home A2306 Sunset Oakland 2[illegible]6

Redwood Reginald E, waiter S P Co, r 1123 E 24th.
Ree L W, fireman S P Co, r 1715 Goss.
Reeb, see also Raab.
Reeb Melanie (wid Moses), r 907 12th.
Reece, see also Rees, Reese, Reis and Ries.
Reece Arthur, r 1931 Market.
Reed, see also Read, Reade, Reid and Rhead.
Reed Mrs Adelia M, r 1054 E 14th.
Reed Alexander M, painter, b 618 8th.
Reed Alfred, master mariner, r 1265 8th av.
Reed Alvin B, letter carrier, r 4001 Howe.
Reed Arthur L, carp, r 6260 Colby, Claremont.
Reed Austin R, solr, r 828 Castro.
Reed Mrs Augustus, r 163 E 9th.
Reed Benjamin W, sec Rainier Mill and Lumber Co, b 1271 Harrison.
Reed Bessie, b 1271 Harrison.

REED, BLACK & REED
(George W Reed, Percie C Black, Clarence M Reed), Attorneys at Law 1104-1108 Union Savings Bank Bldg, Phones Oakland 651, Home A3651.

Reed Carlton F, chauffeur, rms 1159 7th.
Reed Caroline (wid Edward P), r 1305 Alice.
Reed Carolyn E, tchr, b 830 19th.
Reed Carrie (wid Edward), r 1305 Alice.
Reed Mrs Catherine, rms 604 San Pablo av.
Reed Charles, elec 8th St Theater, rms same.
Reed Charles, tinner Hufschmidt & Sons, r 134 Hellen.
Reed Charles A, student, b 508 Walsworth av.
Reed Charles E, colr Harry G Williams Co, r 508 Walsworth av.
Reed Charles E, lab, r 891 Pine.
Reed Charles G, U S Bank Examiner, r 1257 Filbert.
Reed Charles P, eng S P Co, r 1428 14th.
Reed Charles W, meat cutter, r 380 38th.
Reed Clarence M (Reed, Black & Reed), and notary public, rms Athens Hotel.
Reed Mrs Clara L, with Wood & Bartelme, r 551 E 28th.
Reed C, blksmith, r 264 B.
Reed Edward, plumber, b 134 Hellen.

H. B. BURLINGAME A. W. COLVER
MONTEREY COAL CO.
A Conservative and Profitable Investment. We are selling stock at par. See Ad. page 29
Office: 62 MACDONOUGH BLDG.
PHONE OAKLAND 3789

DEAN LAW and COLLECTION CO., Inc.
Telephones Oakland 1146 Home A1246
FINANCIAL RATINGS A SPECIALTY
WE COLLECT YOUR BILLS
Rooms 303 and 304 Bacon Block

AWNINGS | **WHITE-WALLACE CO.** INCORPORATED
Phones { Oakland 194 Home A4194 **1252 Webster**

RIGNEY-PRINTING-CO.
-TEL-
-OAK-
-2979-
217-7th St.

D. B. HUNTER,
Pres. and Gen. Mgr.
Main Office and Yard
Shattuck Av. & Oregon St.
Berkeley, Cal.
Tel. Berkeley 8

Hunter Lumber Co.

INCORPORATED NOV. 14, 1902

VERE W. HUNTER,
Secretary.
Wharf and Yard
South End of
Webster Street Bridge
Tel. Oakland 5292

WESTERN BUILDING MATERIAL CO.
FIRST and MARKET STS.
BRICK, FIRE BRICK, ROOFING SLATE, CEMENT, LIME, PLASTER TERRA COTTA, SEWER PIPE, AND BUILDING MATERIAL

Reed Edward S, seaman, r 1120 9th av.
Reed Edward G, foreman S P Co, r 1621 11th.
Reed Elisha J, mach, r 523 31st.
Reed Elizabeth, clk Winedale Co, b 810 16th.
Reed Elmer E, salsn G W Austin, b 1711 Valdez.
Reed Elmore P, clk, b 6260 Colby, Claremont.
Reed Emily A (wid Charles F H), b 1117 9th av.
Reed Emma F (wid Thomas J), r 830 19th.
Reed Eva A (wid Alfred W), r 16 Nicol av, Fruitvale.
Reed Eva A (wid Charles), r 1117 9th av.
Reed Everett L, pres Bay City Planing Mill, r 1262 Market.
Reed Frank M, r 236 41st.
Reed Frederick B, plumber, b 6260 Colby, Claremont.
Reed Fred E, sec Bay City Planing Mill, r Berkeley.
Reed George, carp, r 327½ 11th.
Reed George, marine eng S F O & S J Ry, r Berkeley.
Reed George, plumber, b 134 Hellen.
Reed George G, carp, r 289 63d, Claremont.
Reed George H, pres Highland Lake Mining Co, r Lamoine, Cal.
Reed George W, b 541 22d.
REED GEORGE W, Pres Oakland Cremation Association, r 1386 Telegraph av.
Reed Gertrude, forewoman Pacific Manifolding Book Co, r Alameda.
Reed Grace E, b 1117 9th av.
Reed Hamilton H, lab, rms 366 9th.
Reed Harold C, tailor 557 14th, r 555 14th.
Reed Harriet E, stenogr, b 6260 Colby, Claremont.
Reed Harry, driver Cal Creamery Co.
Reed Harry, fireman S P Co, rms 859 Campbell.
Reed Helen, b 1271 Harrison.
Reed Henry, swittchman S P Co, r Shell Mound Park, Emeryville.
Reed Henry C, r 5300 Dover.
Reed Henry E, clk J Kornarens & Co, rms 23d n w cor San Pablo av.
Reed Henry J O, carp, r 255 63d.

BYRON RUTLEY, INC.
Makers of Fine Garments
FOR MEN ONLY
1167 WASHINGTON, NEAR 14th
Phone Oakland 4630 OAKLAND, CAL.

Reed Ida, bkpr, b 660 61st.
Reed James, laundrywkr, r 3468 Forest, Fruitvale.
Reed James A, lumber surveyor, r n s Persimmon 2 s Forest, Fruitvale.
Reed James G, salsn, r 1659 23d av.
Reed James H, rms 1658 7th.
Reed James L, marine eng, r 1057 12th av.
Reed Jane, clk Hale Bros, b 134 Hellen.
Reed Jessie (wid Augustus), b 163 E 9th.
Reed Johanna (wid Edward), r 266 24th.
Reed John E, carp, b 554 63d.
Reed John L, r 934 Poplar.
Reed John T, elec, b 920 Brush.
Reed John W, tent mkr, r 1436 Bay av.
Reed Joseph, pantryman B A Johnson, r Racetrack, Emeryville.
Reed Mrs Josephine, b 1382 Alice.
Reed Julia L, bkpr Osgood Bros, b 236 41st.
Reed Katherine, cashr Owl Drug Co, rms 564 Hobart.
Reed Lavinia A (wid Rufus), r 1225 Chestnut.
Reed Lester C, tmstr Harry G Williams Co, r 1117 9th av.
Reed Lila I, salsn Kahn Bros, b 1561 Myrtle.
Reed Lillian, b 1271 Harrison.
Reed Lottie E, b 1225 Chestnut.

Go to the CAKERY for those delicious Home Made Cakes. We mix and bake before the public.
Birthday and Wedding Cakes made to Order
THE CAKERY
527 16th St., Oakland, Cal.
Home A 1461——Phones——Sunset Oakland 2687

Reed Luella E, clk Pacific Manifolding Book Co, r Alameda.
Reed Lulu E, clk, rms 1054 E 14th.
Reed Marion H, cashr Osgood Bros, b 168 41st.
Reed Mary, student, b 134 Hellen.
Reed Mary A, boarding house 1561 Myrtle.
Reed Mary E (wid Phinley W), r 116 Laurel av.
Reed Mary L (wid Abner), r 1219 13th av.
Reed Maud E, b 6260 Colby, Claremont.
Reed Minna V, music tchr 116 Laurel av, b same.
Reed Nellie, b 5300 Dover.
Reed Nellie (wid Fred W), clk H C Capwell Co, r 1105 Dennison.
Reed Robert, mach, r 1382 Telegraph av.
Reed Robert H, lab, r 1814 Market.
Reed Roy M, bkpr Lucy Hallahan, b 4001 Howe.
Reed R C, eng S P Co, r 1675 Atlantic.
Reed Russell R, moved to S F.
Reed Thomas, janitor Hale Bros, b 616 12th.
Reed Walter H, clk, b Hotel Metropole.
Reed Warren S, trav agt, b 4001 Howe.
Reed Wayne A, carp, r Whittier s w cor Vicksburg, Melrose.
Reed Westley, helper United Iron Works, b 1437 47th av, Fruitvale.

RUBBER GOODS of all kinds
Rubber Belting
" Hose
" Packing
" Gaskets
" Valves
" Matting
" Specialties
Leather Belting
Oiled Clothing
New York Belting and Packing Co.
LTD.
East 11th St. and 3rd Ave.
E. Oakland
PHONES
Merritt 263
Home B1263

EDWIN T. GORIE
Successor to OSGOOD & SON
Phones { Piedmont 544 / Home A4454
Wood, Coal, Hay and Grain and Poultry Supplies
1805 Telegraph Ave. COR. 34TH STREET Oakland

James P. Taylor
COAL
WHOLESALE and RETAIL
459 TWELFTH ST. TELEPHONE OAKLAND 2428

HOLCOMB REALTY CO.
MONEY TALKS ON PAGE 3
LAND-FOR-THE-LANDLESS-MAN

Reed Wm, cigars 3997 Telegraph av, rms same.
Reed Wm, horse trainer, b 961 40th.
Reed Wm, painter W W Tucker, r 243 41st.
Reed Wm, tmstr Ransome Constr Co, b 2460 13th av.
Reed Wm E (Busey & Reed), r 1468 Chestnut.
Reed Wm F, patternmkr, b 6260 Colby, Claremont.

REED WM I,
Pres and Mngr Rainier Mill and Lumber Co, r 1271 Harrison.
Reed W L, rms 803 Clay.
Reed W T, rms 411 15th.
Reeder, see also Reader and Reder.
Reeder Alda H, bkpr, b 849 Mead av.
Reeder Albert L, clk Oakland Lumber Co, b 26 Telegraph av.
Reeder Alma E, b 849 Mead av.
Reeder Mrs Bessie, clk A Schlueter & Co, r 531 19th.
Reeder C, brakeman S P Co, b 1823½ 7th.
Reeder Earl, b 531 19th.
Reeder Hannah, b 849 Mead av.
Reeder Hazel, milliner L Maison, b 849 Mead av.
Reeder Henry R, real est 849 Mead av, r same.

McCOWN'S
ACADEMY OF DANCING
Central Hall, 419 12th St.
Socials Every Wednesday & Saturday Eveg's
Classes Every Monday Evening, 8 to 12
Private Lessons by Appointment
PHONE OAKLAND 4355

Reeder John W, bkpr, b 1620 10th av.
Reeder P, rms 409 8th.
Reeder Ruth L, student, b 849 Mead av.
Reeder Samuel W, grocer 1620 10th av, r same.
Reedy Rev Wm H, asst pastor First Presbyterian Church, b 352 E 14th.
Reeg Andrew, brklyr, r 1807 Linden.
Reegan, see also Reagan and Regan.
Reegan Margaret, seams Taft & Pennoyer, b 840 Castro.
Reek Clyde M, elec, b 1214 West.
Reek Emily (wid George), r 1214 West.
Reek Hazel, music tchr 1214 West, b same.
Reek Margaret, bkpr, b 1214 West.
Reeks Alfred E, painter, rms 961 E 16th.
Reeks Nellie, b 1523 22d av.
Reeks Robert, carp, rms 1523 22d av.
Reel, see also Real.
Reel Charles L, r 1706 10th.
Rees, see also Reece, Reese, Reis and Ries.
Rees David, foreman Healey & Tibbetts, r 1201a 7th.
Rees Emeline B, r 1311 5th av.
Rees Harry, clk W F & Co Exp, r 532 Kennedy.
Rees Ida M, bkpr A J Tait & Co, r 1562 7th.
Rees James E (Feathers & Rees), r 1654 7th.

UNITED IRON WORKS
Engines Boilers Ice and Refrigerating Machinery
Ammonia Valves & Fittings
2nd & Jefferson, Oakland, Cal. PHONE OAK. 342

Rees Jeannette (wid Samuel), fitter Taft & Pennoyer, b 854 34th.

REES JOHN W
(Globe Realty Co), r 3225 Bona.
Rees Walter L, r 1374 5th av.
Rees Wm H C, barber Feathers & Rees, r 1562 7th.
Reese, see also Rees, Reis and Ries.
Reese Deborah (wid Wm), r 760 18th.
Reese Howard H, master mariner, r 1311 5th av.
Reese John, feeder Jordan Printing Co rms 546 35th.
Reese Joseph, janitor Zimmerman & Warfield, rms 4089 San Pablo av.
Reese Louis, shoes 1016 Washington, rms St Mark Hotel.
Reese Mabel, b 228 E 12th.
Reese Manuel, lab, r 236 Haven.
Reese Martha, b 546 35th.
Reese Martin, draftsman Co Assessor, r 580 E 24th.
Reese Oliver, civ eng, r 2124 Adeline.
Reese Paul H, r 2104 Elm.
Reese Pearl, b 228 E 12th.
Reese Peter, carp, r 2 Miami ct nr Winter.
Reese Ruby G, b 760 18th.
Reese Ruby M, b 228 E 12th.
Reese Seward A, solr, r 1323 Tyler, Melrose.
Reese S, cashr Maxwell Hdw Co, r 585 Apgar.
Reese Waterproof Manufacturing Co, J W Phillips, pres and mngr; I C Lewis, vice pres; Henry Phillips, sec; G I Easton, treas; n s Galindo w Redwood av, Melrose.
Reese Wm J, oil refiner 1614 12th, r same
Reeve Effie, tchr Peralta School, r Berkeley.
Reeve Myrtle, student Heald-Dixon Coll, b 555 Hobart.
Reeves Claude C, clk, b 676 10th.
Reeves Cynthia V (wid Wm), seams Abrahamson Bros, b 918½ Filbert.
Reeves Mrs C, r 393 42d.
Reeves Donald G, fireman S P Co, rms 874 Willow.
Reeves Elmer C, lab S P Co, r 918½ Filbert.
Reeves Grace E, b 918½ Filbert.

Get Our Prices and Then Watch Us Grow
COLONIAL STATIONERY & ART CO.
INCORPORATED
Trunks, Leather Goods, Pictures, Picture Framing, Stationery and Office Supplies
222 San Pablo Av., nr. 16th St., Oakland, Cal.

J. M. PERKINS CO.
REAL Estate
Adams Point Property a Specialty
1 Telegraph AVENUE OAKLAND
PHONES
Oakland 3500
Home A3500

ALAMEDA RUG WORKS
RUGS MADE FROM OLD CARPETS
Carpets taken up, cleaned and relaid
2006 EVERETT STREET Phone Alameda 30 ALAMEDA

FOR MACHINERY GO TO JOSHUA HENDY IRON WORKS MANUFACTURERS
75 FREMONT STREET. - SAN FRANCISCO, CAL.

STANDARD GAS ENGINE CO.
MARINE, STATIONARY, PUMPING and HOISTING ENGINES Etc.
Dennison and King Sts. East Oakland
At 23d Ave. Station Phone Merritt 140

Reeves Mrs Helen, seams, b 1074 Center.
Reeves Kate, dom 1305 3d av.
Reeves L, r 393 42d.
Reeves Robert E, brakeman S P Co, r 1381 12th.
Reeves Wm, rms 874 Willow.
Reeves Wm J, clk H E Dempey, r s s D 1 e Redwood rd, Allendale.
Refcocki Nicholas, car opr, b 1346 Stanley, Melrose.
Refferts Thomas, tmstr A H White, r 862 22d.
Reformed Presbyterian Mission, 914 Harrison.

REGAL STOVE CO,
George A Brown, Mngr, 22 San Pablo av and 1217 Broadway, Phone Oakland 318.

Regan, see also Reagan and Reegan.
Regan August, clk, b 1473 Adeline.
Regan Edwin, mach S P Co, r 815 Pine.
Regan Frank A, student, b 1375 8th.
Regan Jeannette, dom 25 Watson av.
Regan Mary, dom 682 30th.
Regan Thomas, r 1759 11th av.
Regan Timothy W, laster Cahn, Nickelsberg & Co, r 1008 Market.
Regeller Philip, laundrywkr, b 939 35th.
Regesech George, waiter 467 11th, r 775 11th.
Regnier Lucien S, printer, r 5721 Vallejo, Emeryville.
Regnier Wm A, r 19 Dellview.
Rego Manuel, painter, r 652 Jackson.
Rehbein J, bkpr Holbrook, Merrill & Stetson, b 2274 Market.
Rehelser Joseph, mach Standard Gas Eng Co, r Elmhurst.
Rehfeld Aaron G, clk Goldwater's Loan Office, rms 10th and Franklin.
Rehfeld Max, barber, rms Park av n e cor Holden, Emeryville.
Rehm Gertrude, dom 1167 Castro.
Rehm Jacob, butcher Long Bros, r Berkeley.
Rehnert Carl W, carp, r 440 38th.

REHOR ERNEST
(Lancaster & Rehor), r 420 62d, Claremont.

Rehsman Louise, dom 1213 8th.
Reiber Alfred W (A W Reiber Co), r Mill Valley, Cal.

J. F. NOLAN, Prop. Phone Oakland 2931
Nolan's Cafe
Fancy Wines, Liquors and Cigars
Straight Kentucky Whiskey Our Specialty
1654 7th Street Oakland, Cal.

Reiber A W Co (A W Reiber, W C Colson), decorators 1607 Broadway.
Reiber John G, blksmith Joseph Chabot, r Nutley av nr E 14th, Fruitvale.
Reicciardo A, truckman S F O & S J Ry, r 711 Myrtle.
Reichel Charles, plumber, b 1921 Magnolia.
Reichel E C, carp, r 3883 Gold.
Reichel Ferdinand, carp, r 1921 Magnolia.
Reichel Otto, solr Theo Gier Wine Co, r 1424 Adeline.
Reichelt Ernest D, master mariner S P Co, r S F.
Reichert Gustave A, foreman S P Co, r 1723 10th.
Reichert John A, upholsterer, r rear 3595 Talcott av, Fruitvale.
1604 7th.
Reichert Joseph R, foreman, r 1682 9th.
Reichhold Frederick W, blksmith w s San Pablo av 2 n of 38th, r 936 58th.
Reichhold Wm, saloon 413 14th, r 543 24th.
Reichling Joseph, foreman, r 1628 Bray av, Fruitvale.
Reichsrath Fred, saloon 800 Webster.
Reickert Herman, bartndr, 518 7th, rms 816 Clay.
Reid, see also Read, Reade, Reed and Rhead
Reid Austin P, carp S P Co.
Reid Bertram S, b 1261½ 7th.
Reid Rev Clarence F, supt Japanese South Missions, r 683 36th.

BEKINS VAN & STORAGE CO.
IF YOU MUST MOVE SEE THAT YOU MOVE RIGHT.

Reid Doly H, liquorman S P Co, r Alameda.
Reid Edmund R, eng, r 943 Magnolia.
Reid Edward H, elec, r 830 30th.
Reid Frank G, bkpr, r 1089 53d.
Reid George E, baker 662 33d, r same.
Reid Harrison D, solr, b 1318 Jackson.
Reid Harry W, millman, b 960 53d.
Reid Herman, carp, rms 507 Jones.
Reid Irene, nurse Fabiola Hospital Training School, b same.
Reid James, foundryman, r 1437 Bryant av, Melrose.
Reid James D, lawyer, r 6440 Duncan, Claremont.
Reid John, b 1437 Bryant av, Melrose.
Reid John R, clk O G L & H Co, r Alameda.
Reid Patricia, student Heald-Dixon Coll, r Berkeley.
Reid Robert, lineman S P Co.
Reid Roy A ironwkr White Ornamental Iron Co, b 1261½ 7th.
Reid Violet, bkbndr Pacific Manifolding Book Co, b 960 53d.
Reid Wesley J, b 1437 Bryant av, Melrose.
Reid Wm, master mariner, r 1261½ 7th.
Reid Wm J, elec Pac Motor Car Co, r 2634 Grant.
Reide Charles, brklyr, b 985 63d.
Reidsma Bert M, solr International Correspondence Schools, r 817 20th.

See GEO. H. VOSE For Real Estate Insurance and Notary
968 Broadway Oakland
Phone Oakland 7516

ATHENS GARAGE
W. A. TOWNS, Prop. Phone Piedmont 167
J. G. ESTABROOK, Machinist
STORING CARS A SPECIALTY
38th and Telegraph Ave. OAKLAND
Full Equipment For Expert Automobile Repair Work

SUNSET LUMBER COMPANY
Main Office and Yard
First and Oak Sts.
Oakland
Tel. Oakland 176
C. H. LOLINGER, Manager
Branch Yard
E. 12th and 17th Ave.
East Oakland
Tel. Merritt 22

HOLCOMB REALTY CO.
HURRY TO PAGE 5 QUICK SALES OUR SPECIALTY

Reidt Rose, spinner, b 1054 24th av.
Reidy Dennis J, lab, r 921 Kirkham.
Reidy Michael, solr, r 919 53d.
Reidy Patrick, molder O T Co, r Berkeley.
Reidy Wm J, lab, b 921 Kirkham.
Reier Anna (wid Charles H), r 576 8th.
Reier Caroline M, student, b 866 Henry.
Reier Elizabeth M (wid Charles), r 866 Henry.
Reier Emma L, b 210 5th.
Reier George, baker, r 210 5th.
Reier George H, clk A Freidman & Co, r 192 Santa Clara av.
Reier George W, gasfitter, b 210 5th.
Reier Henry C, clk Taft & Pennoyer, b 576 8th.
Reif Katharine (wid Frederick J), r 165 E 12th.
Reifenstein Gustave, meatcutter Lesser Bros Co, r 509 Park av.
Reiff John W, r 685 54th.
Reigner Charles, stonesetter, r 531 53d.
Reigner Louis A, toolmkr Rothschild & Hadenfeldt, r 531 53d.
Reilley, see also Reilly, Riley and O'Reilly.
Reilley John, bkpr, b 5615 San Pablo av.
Reilley John H, bailiff Superior Court, r n s Quigley 1 e Redwood rd, Fruitvale.
Reilley Richard J, student, b n s Quigley 1 e Redwood rd, Fruitvale.
Reilly, see also Reilley, Riley and O'Reilly.

BERTIN'S
DRY CLEANERS
Phone Berkeley 3008
Addison and Milvia Sts., Berkeley

Reilly Catherine M (wid Thomas J), r 1707 5th.
Reilly Charles, signalman S P Co.
Reilly Charles J, brakeman S P Co, r 1659½ Wood.
Reilly Charles P, elec G J King, r 1031 Chester.
Reilly Edward, driver A Blumberg, rms 960 Castro.
Reilly Edward T, druggist, r 1420 11th.
Reilly Frank E, eng S P Co, b 1707 5th av.
Reilly Harry E, draftsman, b 1559 8th.
Reilly James T, draftsman, b 172 13th.
Reilly John, clk, b 1227 E 22d.
Reilly John R, clk Pac Tel & Tel Co, r 1227 E 22d.
Reilly Martha D (wid Edward J), r 1559 8th.
Reilly Mary (wid Thomas), r 61 Loma Vista av, Fitchburg.
Reilly Mary A, r 412 17th.
Reilly Mary K, stenogr Co Dist Atty, b 1707 5th.
Reilly Thomas, mach, b 1031 Chester.
Reilly Thomas P, saloon 2300 San Pablo av, r 2119 Adeline.
Reiman Frank, cabtmkr, rms 569 11th.
Reimer Paul F, ironwkr White Ornamental Iron Co, r 1055 5th av.
Reimers Frederick P L, locksmith, r 1560 West.
Reimers George, mach, r 2015 Bray av

WESTERN FUEL COMPANY
FIRST and MARKET STS.
General Selling Agents
Standard Portland Cement

Reimers Henry, sausagemkr H C W Steinbeck, r 679 26th.
Reimers Mamie, clk Taft & Pennoyer, b 679 26th.
Reimnitz Harriet, b 1321 Merrill av, Fruitvale.
Reimnitz Richard, r 1321 Merrill av, Fruitvale.
Reinecke August, student, b 1612 11th.
Reinecke Ernest W, bkpr, r 1515 Bray av, Fruitvale.
Reinecke Harry, salsn, rms 3601 Bway.
Reiner Gustave, barber, b 1662 14th.
Reinfeldt Axel, ins agt, b n s Lyon av nr High, Fruitvale.
Reinfeldt Carolina (wid Hawkin), r n s Lyon av nr High, Fruitvale.
Reinhardt, see also Reinhart.
Reinhardt August P, policeman, r 1662 12th.
Reinhardt E, clk J A Joyce, b 416 17th.
Reinhardt Joseph, real est 641 46th, r same.
Reinhold Louis D, lab Cal Pickle & Sauce Co, r Alameda.
Reinholdt Catherine M, b 914 Wood.
Reinholdt Christian L, carp, r 914 Wood.
Reinholdt Ellen, b 914 Wood.
Reinholdt Margaret F, b 914 Wood.
Reining John, barber John Tisch Co, rms 946 Jefferson.
Reinke Mrs Marie, b Altenheim.
Reinkemeyer Frederick H, driver Washington B & M Co, rms 1415 21st av.
Reinle Frederick P, salsn Pac Coast Borax Co, r 776 11th.
Reinle George G, phys 60 Macdonough Bldg, r 1058 West.
Reinle Gustave F, letter carrier, r 1380 5th av.
Reinle Lizetta (wid Frederick), b 1058 West.
Reinlein Mary, dom 33 Bella Vista av.
Reints Wm, clk E L Blackman Co, r Allendale av nr P O.
Reinult Kopf, lab, r 38 Hellen.
Reis, see also Rees, Reese and Ries.
Reis Antonio D (J B Silver & Co), r Prospect av ne cor E Oak.
Reis Belle (wid John O), r 953 Castro.
Reis Ferdinando, mach opr Cal Door Co, r 1665 15th.
Reis George A, repman St Mark Hotel, r 966 E 23d.

See SHAW & SHAW
For High Grade Photographs
Portraits and Views
PHONE OAKLAND 2386
1115 Broadway Oakland, Cal.

For Reliable Seeds and Plants, try the
Oakland Seed and Plant Co. 36th and Grove Sts.
Phones { Home A1547 Piedmont 119
A. G. Fleck, Pres.
E. Fleck, Mgr.

J. TYRREL
C. A. TYRREL, NOTARY PUBLIC
REAL ESTATE — INSURANCE
SURETY BONDS
No. 5 Telegraph Avenue

H. Z. JONES REAL ESTATE OWNER 458 9TH ST. OAK.

GEO. FAKE WATCHMAKER and JEWELER
1113 Broadway, Oakland, Cal.
WATCH INSPECTOR FOR SOUTHERN PACIFIC AND SANTA FE RAILROADS PHONE OAKLAND 3739

Eilers Music Co.
The Largest Pacific Coast PIANO Dealers
Over 40 different makes of the world's best pianos to select from.
ALSO
the world renowned Peerless Electric Pianos
THE Genuine Autopiano AND Welte Orchestrions
and the wonderful Welte Mignon

WESTERN BUILDING MATERIAL CO.
FIRST and MARKET STS.
BRICK, FIRE BRICK, ROOFING SLATE, CEMENT, LIME, PLASTER TERRA COTTA, SEWER PIPE, AND BUILDING MATERIAL

Reis John, mach opr Cal Door Co, r 1663 15th.
Reis Louis, shoes 1016 Washn, b St Marks Hotel.
Reis Theodore, plumber, rms 1188 23d av
Reischman Matthew, lab, r 1740 Linden.
Reiss Jacob, clk, rms 630 E 12th.
Reiss Margaret F (wid Ernest), r 5 Maple.
Reissmann Paul, modeler J F Jergewitz, r 271 10th.
Reister Albert L, bartndr 867 Bway, rms 469½ 9th.
Rejan E, clk H C Capwell Co, r Alameda.
Relfe E Percy, fuel 1790 Grove, r 1798 same.
Relfe Grace, stenogr Weil & Norris, r Alameda.
Relfe Spencer H, mngr Consumers' Ice Co, r 1651 Linden.

RELIABLE AUTO REPAIR CO
(Wm L Jones, E H Vincent, J W Livermore), Automobile Brokers 1106 Madison cor 12th, Phones Oakland 1589, Home A4612. (See Mercantile Dept.)

RELIANCE ATHLETIC CLUB
Walter Chandler, Supt; 24th ne cor Harrison, Phones Oakland 584, Home A1584.

Reliance Engineering Co, Eugene Farnham, pres; E E Christensen, vice pres; Otto Goldman, sec; 655 Washn.
Reliance Mattress Co, 313 9th.
Reliance Mill & Lumber Co, Ernest T Matteson, pres; Joseph M Thorpe, mngr; 1249 E 14th.
Reliance Novelty Co (Inc), B J Wertheimer pres and mngr, slot machines 810 Bway.
Rellaford John, cond O T Co, r 563 59th.
Relovich A (Vidak & Co), r 1923 Pine.
Relva Joseph, lab S P Co.
Rema Antone, caulker, b 1663 15th.
Remas J C, lab Judson Mnfg Co.
Rembaugh Horatio S, comp Oakland Enquirer Pub Co, r 352 E 14th.

THE TRIBUNE
EVERY EVENING
SUNDAY MORNING
LARGEST & BEST

Remers Charles, clk E M Bernstein, r Foothill Park Tract, Hillsdale.
Remien Henry, gardener, r 1015 7th.
Remiljet Manuel., lab, r 208 Hannah.
Remillard The, furn rms 420 San Pablo av.

REMILLARD BRICK CO,
E H Horton, Pres and Mngr; J P Gelinas, Sec; Manufacturers of Brick, Dealers in Cement, Lime, Sand and Plaster nw cor Clay and 2d, Phones Oakland 63, Home A4063; San Francisco Office Berry nr 6th.

Remillard Bldg, 414-420 San Pablo av.
Remillard Evelina S (wid Hilaire), b 999 43d.
Remillard Virginia (wid Edwin), r 1355 Webster.
Remington Charles W, painter, rms 715 8th.
Remington Harry, carp, rms 842 Jefferson.
Remington Herbert J, fireman S P Co, b 1131 Adeline.
Remington Lucy (wid James K), r 1131 Adeline.

REMINGTON TYPEWRITER CO,
J T Barnes, District Mngr, 1004 Broadway, Room 11, Phone Oakland 8541.

A. J. TAIT & CO.
REAL ESTATE and RENTALS
Fire Insurance and Notary Public

Remmele Louis C, butcher, r w s Lincoln av 6 n Wilbur, Fruitvale.
Remmer Victor H, propr Palto Alto Stables, r 1229 Webster.
Remmers Charles, clk, r w s Hillsdale av 1 s O H S Boulevard, Fitchburg.
Remmers Wm, carp, r w s Hillsdale av 2 s O H S Boulevard, Fitchburg.
Remmser Arthur W, bartndr 474 8th, r 957 Clay.
Remos Anton, lab Judson Mnfg Co.
Rempe John H, contr 955 24th, r same.
Rempe Wm, painter, b 955 24th.
Remsem Eldred, elec, rms 2120 Elm.
Remsen Chester E, armwinder O T Co, r 83 Warder.
Remsen Edward, armwinder O T Co, b 1411 Bryant av, Melrose.
Remsen George W, painter, b 1411 Bryant av, Melrose.
Remsen Herbert, piler Taylor & Co, r 1411 Whittier, Melrose.
Remsen Marguerite, student, b 1411 Bryant av, Melrose.
Remsen Roland C, carp S P Co, b 1411 Bryant av, Melrose.
Remy August, painter, r 3803 Piedmont av.
Rena Mary, r 463 4th.
Renas Anna, bkpr St Anthony's Hospital, b same.
Renaud Margaret (wid Eugene), r 956 3d.

HELP UNIVERSAL EMPLOYMENT AGENCY HELP
527 9th St. Both phones 2552 and we will help you

COMMERCIAL STATIONERS | PRINTING BOOKBINDING | SMITH BROS. 462-464 Thirteenth St. Bet. Broadway and Washington Sts.

Renault Camile, r 464 3d.
Renault Marcus O, bkpr French Bakeries Co, r Hopkins ne cor Fruitvale av.
Rene Medus, draughtsman, r 3161 Davis, Fruitvale.
Renet Charles E, lab, r 864 Campbell.
Renet John H, lab, b 864 Campbell.
Reney Alfred, saloon 914 High, Melrose, r same.
Reney Catherine (wid Wm), r 1219 Peralta.
Reney Joseph, clk, b 1219 Peralta.
Renfro Dewitt C, clk Taft & Pennoyer, b 1460 Castro.
Renfro Robert L, brakeman S P Co, r Berkeley.
Renick Archie, tmstr, r 655 E 33d.
Renken, see also Rankin.
Renken Katherine, b 260 E 12th.
Renkin Andrew, plumber, b 1963 Grove.
Renkin James, plumber, r 1963 Grove.
Renna Alfred, brakeman, b 980 6th av.
Rennacker Ed W, mngr Ed W Rennacker Co, r Berkeley.
Rennacker Ed W Co, Ed W Rennacker mngr, merchant tailors 408-412 San Pablo av.
Renne Louis O, carp, r 3513 Prospect, Fruitvale.
Rennel John H, r 788 59th.
Renner Carl (Dorsch & Renner), r S F.
Renner Joseph, glove mkr, rms 1681 12th

CLEANING PRESSING
PHONES PIEDMONT 151 HOME 42653
PIEDMONT RENOVATORY
DYEING REPAIRING
4109 PIEDMONT AVE.

Renney Lyleton C, salsn J W Leavitt & Co, r Vue du Lac Apts.
Rennick W A, b 3601 Tel av.
Rennie Edith H, stenogr, b 1127 2d av.
Rennie Frank J, ins agt, r 1127 2d av.
Rennie Ronald H, salsn Giant Powder Co, r 4315 Gilbert.
Rennison Arthur W, grocer 1769 Grove, r same.
Reno Catherine (wid Chauncey), b 1248 Filbert.
Reno Catherine H, stenogr, b 1248 Filbert.
Reno Grace, stenogr H Barkmeyer, b 1248 Filbert.
Reno Helen A, student, b w s Dimond av 12 n Hopkins, Fruitvale.
Reno Katherine (wid Chauncey B), r w s Dimond av 12 n Hopkins, Fruitvale.
Reno Katherine H, stenogr, b w s Dimond av 12 n Hopkins, Fruitvale.
Reno Robert H, r 514 30th.
Renos Mamie, student Heald-Dixon Coll, r Berkeley.
Rensch Albert, waiter Key Route Inn, r e s Dimond 8 n Hopkins, Fruitvale.
Rensch Mrs N, clk Goldberg, Bowen & Co, r Fruitvale.
Renshaw E Ralph, artist, rms 970 7th.
Renshaw Mrs Fannie, r 970 7th.
Renshaw George, salsn, b 970 7th.
Renshaw John G, broker 970 7th, r same.

TAYMANCE REAL ESTATE COMPANY
REAL ESTATE AGENTS AND AUCTIONEERS
460 and 462 8TH St. Oakland, Cal.
TELEPHONE OAKLAND 328

Renslinger Montgomery, dyer and cleaner 1155 32d, r same.
Renstrom Ernest Y, deckhand S P Co, r 737 Filbert.
Renters' Loan and Trust Co (S F), Canalizo-Rosborough Co Agts, 1016 Broadway.
Renton Alice, stenogr, b 529 Jones.
Renton Henry T, medicated belts 855 Bway, r 529 Jones.
Renton Henry T Jr, elec, b 529 Jones.
Renton May, stenogr, b 529 Jones.
Rentra Anton, cook 436 San Pablo av, r 1613 7th.
Renwick Charles S, elec Century Elec Co, r 1657 14th.
Renwick Howard, window trimmer H C Capwell Co, b 1366 West.
Renwick Kate E, tchr Melrose School, b 1223 Deering av, Melrose.
Renwick Wilke H (Lavenson & Renwick), r 1366 West.
Renwick Wilke R, student, b 1366 West.
Renyard Wm, r 19 Dellview, Fruitvale.
Renz Carrie, clk, b 827 Brush.
Renz Frederick, driver, b 827 Brush.
Renz Jacob, bakery 857 Washn, r 827 Brush.
Reom Harry, carp, b 835 Pleasant Valley rd.
Reom Lafayette J, contr, r 772 14th.
Reorganized Church of Jesus Christ of Latter Day Saints, 16th se cor Magnolia.
Reourzo Edward, bartndr 851 Washn, rms 524 9th.
Repel Frank, r 1502 Bway.
Repenn Nellie, clk Hale Bros, b 1017 32d.
Replogle John S, iron wkr, r 720 7th.
Replogle Mrs J S, furn rms 720 7th.

REPORTER O (ILLUSTRATED PORTUGUESE NEWSPAPER),
C C L Soares Editor, The Best Portuguese Newspaper in the State, Large Circulation; The Best Advertising Medium to Get the Portuguese Trade; 608 9th, Phone Oakland 2003.

Quality Goes In Before the Name Plate Goes On
Coast Carriage Co. Vehicles
Cor. 12th and Jackson Sts.

Benj. Curtaz & Son, Inc.
PIANOS, PLAYER PIANOS, ORGANS and MUSICAL MERCHANDISE
1321 Broadway
Phones { Oakland 2653 Home A 1414
H. J. Curtaz, Pres. W. E. Fitzmier, Mgr.

House Wiring Bells Installed
EAGLE ELECTRIC CO.
Motor Work Estimates Furnished
Gas and Electric Fixtures — Electrical Supplies — Repair Work a Specialty
H. A. Kohlmyer, Manager, Phone Merritt 3926
1206 13th Ave., Near 14th St., East Oakland
Phone Merritt 45 Home B1531

NOTARY REAL ESTATE
OLAF J
HANSSEN
SEE PAGE 6
GENERAL BROKER

WHITE GARAGE
THE WHITE COMPANY
538 Seventeenth St. - Oakland
A reinforced concrete building of 30,000 square feet affords unusually attractive accommodations for automobiles. Repair shop unexcelled for steam or gasoline cars.

Oakland Conservatory of Music
The largest and most thoroughly equipped School of Genuine Musical Instruction on the Pacific Coast.
Director ADOLF GREGORY
1170 Madison St., Bet. 13th and 14th
Sunset Oak. 4922 Home A2922

Reporvich Stephen, lab, rms 954 Wood.
Reposa Frank, lab S P Co, b 668 E 15th.
Reposa Joseph, lab, r 672 E 33d.
Reposa Manuel (Marques & Reposa), r 1266 28th.
Reposa Manuel, emp Cal Cotton Mills, r 36 Water.
Reposa Manuel, horseshoer, r E 15th sw cor 14th av.
Reposa Manuel, janitor S P Co, r 857 E 21st.
Reposa Manuel, lab Judson Mnfg Co.
Reposa Mary (wid John), b 668 E 15th.
Reposa Rosa, weaver, b 857 E 21st.
Repose Manuel, lab S P Co, r 1266 28th.
Repp Louis J, boxmkr, b 1332 Stanley.
Reppold John, r 1659 12th.
Reppy Loyal M, clk O T Co, r 4116 Adeline.
Republican County Central Committee, H M Wilson, sec; J B Lanktree, treas; rms 5-6 Stocker & Holland Bldg.
land and Lane av, Piedmont.
Requa Mark L, managing director Pac Steel & Wire Co, r Berkeley.
Rerat Albert L, cond S P Co, r 1467 8th.
Rerat Albert L Jr, glovemkr, b 1467 8th.
Rerat Charles G, brakeman, b 1467 8th.
Rerat E F, grocer 1346 Fruitvale av, r 1350 same.
Reseigh David S, painter, rms 373 6th.
Reseighge David, elec, rms 1222 12th av.
Resetar Mike, rms 1655 7th.
Resler H, brakeman S P Co, r 1680½ 9th.
Resnover James, bootblk 5861 San Pablo av, r same.
Ress J, mach W A Boole & Son.
Resseguie Adelaide, b 1267 11th av.
Resseguie George H, colr, r 437 Sherman.
Resseguie Jennie, b 1267 11th av.
1267 11th av.
Ressing John T, b 1705 14th av.
Restaurant Keepers' Assn, R Y Kessler sec, 301 Bacon Bldg.
Restel Frank, clk, rms 40 8th.
Restic Stephen, pool 1825 7th.
Restman Victor, stockman Cosgrave's (Inc), b Bowie and Pleasant Valley av.

RESTURA COMPANY (Inc),
G R Hickok, Manager; 1240-1242 Myrtle.

Result Laundry, Wm R Stone, pres; J B Banker, vice pres; D C Crawford, sec; 1012 Franklin.

W. T. HARRIS
Real Estate and Insurance
Loans 113 TELEGRAPH AVENUE
PHONES: OAK. 3040 HOME A3060

RESZESYLO D,
(Reszesylo & Kastuck), r 814 Telegraph av.

RESZESYLO & KASTUCK,
Proprs The Teddy Bear Tailoring Co 814 Telegraph av, Phone Oakland 3681. (See adv Classified Dyer & Cleaner.)

Retail Grocers' and Merchants' Assn of Alameda Co, W T Rancel sec, 419 12th.
Rettagliata Clara (wid David), r 511 61st.
Rettig Arthur W, fixture mkr, b 1161 8th.
Rettig Emmet L, foreman Diamond Rubber Co, r 207 41st.
Rettig Wm (Douglas & Rettig), r 1161 8th.
Rettore Mariana (wid Antonie), r rear 608 46th.
Retzer George W, clk, b 772 17th.
Retzlaff Charles W, pkr F M Umphred & Son, r 1045 62d.
Retzlaff Nellie A, clk A Katz Co, b 1045 62d.
Retzlaff Walter, stitcherman H T Atkinson Co, b 1045 62d.
Reud Rev Wm R, pastor First Free Baptist Church, r 1570 Grove.
Reudy Henry, mach United Iron Wks, b 1211 4th av.
Reuter Mrs M S, r 170 10th.

SHROUT-SHORTT REALTY COMPANY
1264 Broadway, Oakland, Calif.
Property Specialists
Correct Representations
City Property & Ranches

Reuter Wm, steward Hose Co 4, r 833 Franklin.
Revaleon Edward, waiter, r 1207 18th av.
Revalk Caroline, b 2424 Piedmont av.
Revalk R E & Co, W H Cahill, mngr; typewriters and supplies 472 11th.
Revard Oscar, carp, r 510 Olive, Fruitvale.
Revel Hippolyte, r 1055a 55th.
Revell John, plasterer, rms 759 44th.
Reven Andre, janitor 829 Washn, b same.
Rewig Adolph A, clk, r 505 E 12th.
Rewig Elizabeth (wid Fred), r 548 22d.
Rewig Leon H, optician C H Wood, b 548 22d.
Rewig Lilian, clk Smith Bros, b 548 22d.
Rex Celia, stenogr, b 54 11th.
Rex Joseph E, lab, r 1249 Center.
Rex Robert G, eng Hotel Crellin, b same.
Rex Theater The, Camden & Co, proprs; J P Wilmont, mngr; 960 Bway.
Rexer Wm, clk, b 654 13th.
Rexer Mrs Wm, trimmer L Maison, b 654 13th.
Rey Harry, clk, b 1112 Willow.
Reyes Mrs Julia, r rear 1077 E 19th.
Reyland Frederick W, clk, r 2025 Grove.
Reyland Mrs F W, clk Taft & Pennoyer, b 2025 Grove.
Reynard Daniel, waiter S P Co, r 1723 8th.

How about "Smith"? Is he good pay?—We can tell you how he paid the other fellows.
WELLMAN-ROBBINS MERCANTILE AGENCY, 228-229 Bacon Building TWELFTH AND WASHINGTON

NATIONAL ASSOCIATION OF MERCANTILE AGENCIES

OCCIDENTAL BUILDERS' SUPPLY CO.
PHONE BERKELEY 3751
OFFICE AND WAREHOUSE
2843 Shattuck Ave. Berkeley
Brick, Lime, Cement and Plaster

PHOENIX FLOUR
THE WHITEST
THE BEST
ASK YOUR GROCER

HOLCOMB REALTY CO.
FIRST PAYS THREE
THE MONEY MAKERS

REYNARD HARRY D,
Chiropractor; Office Hours 10 to 12 and 1 to 5 P M; 1314 Telegraph av, Phone Oakland 4033; r same.
Reynaud Camille (wid Edward), b 772 8th.
Reynaud Margaret (wid Eugene), r rear 956 3d.
Reynders Antone, driver, r 1104 E 23d.
Reynders John T, r 1104 E 23d.
Reynolds Albert B, dept mngr Chinn-Beretta Optical Co, r 395 20th.
REYNOLDS ARTHUR
(Ripley & Reynolds), r 1928 Channing Way, Berkeley.
Reynolds Arthur E, clk Oakland Meat & Pkg Co, b Central av cor Summit.
Reynolds Benjamin, carp Kulchar & Co, r 809 Oak.
Reynolds Bertram C, carp, r 1815 Comstock av, Fruitvale.
Reynolds Blanche M (wid Richard), r 1009 10th av.
Reynolds Charles, car opr O T Co, r 50th and Shattuck av.
Reynolds Charles, meats 1655 23d av, r 3311 Boston av, Fruitvale.
Reynolds Charles H, r 179 College av.
Reynolds Daniel, r 1415 9th.
Reynolds Daniel T, bkpr J T Moran, r 920 35th.

MUNICH ART GLASS CO., Inc.
Designers and Makers of
STAINED GLASS WINDOWS
Hard Metal Work
510-512 TURK ST., Near Larkin
Phone Franklin 1588 SAN FRANCISCO

Reynolds Delia A, r 1151 45th.
Reynolds Edward, waiter 1307 Bway, rms 228 San Pablo av.
Reynolds Elizabeth D (wid Johnson), r 557 Merrimac.
Reynolds Mrs Elsie D, tchr Durant School, b 464 Vernon.
Reynolds Emma (wid James M), r 1817 Comstock av, Fruitvale.
Reynolds Frank, b 546 33d.
Reynolds Frank C, finisher Cahn, Nickelsburg & Co, b 1024 53d.
Reynolds George, waiter S P Co.
Reynolds George E, trav agt, b 854 33d.
Reynolds Georgiana, b 1415 5th av.
Reynolds Grace, b 179 College av.
Reynolds Guy D, r 464 Vernon.
Reynolds Gwendolin, clk, b 3311 Boston av.
Reynolds Harley E, contr, r 1154 Santa Fe av.
Reynolds H, car opr, r 2130 Haste.
Reynolds Irene, clk, b 3311 Boston av.
Reynolds James, tmstr Drucker's Exp Co.
Reynolds James G, eng, r 5848 Dover.
Reynolds James M, died March 15, '08, age 57.
Reynolds John F, tmstr, r 227 Bryant av, Claremont.
Reynolds J Frank, pres Oakland Meat & Pkg Co, r Central av, cor Summit.

R. J. PAVERT
Practical Builder Expert Appraiser
Loans Homes Built and Sold on Easy Terms. RESIDENCE and OFFICE
40 CROSBY AVENUE
Phone Merritt 161 FRUITVALE, CAL.

Reynolds J Spaulding, colr, b 464 Vernon.
Reynolds Laura, massage 913 Bway, rms same.
Reynolds Leon B, musician Idora Park, r 4307 Tel av.
Reynolds Lewis A, brakeman S P Co, r 1715½ 12th.
Reynolds Mattie (wid John), r 99 Louise.
Reynolds Milton C, carp, r 1470 13th av.
Reynolds Minnie, b 1415 9th.
Reynolds Myrtle, chemist, b 1415 5th av.
Reynolds Richard, died Feb 10, '07, age 67.
Reynolds Samuel B, mining, r 706 10th.
Reynolds Searls, carpetlyr Dean & Humphrey Co, b 227 Bryant av.
Reynolds Vincent, student, b Central av cor Summit.
Reynolds Wm, lab S P Co.
Reynolds Wm Bertram, salsn, r 19 Lynde, Fruitvale.
Reynolds Wm D, rms 1651 7th.
Reynolds Wm K, lab S P Co.
Reys Alfonso, waiter, rms 408 6th.
Reznides Joseph, potter C Anderson, b E 9th se cor 27th av.
Rhea, see also Ray, Rea and Rey.
Rhea George L, engr Baker & Williamson, b 4108 West.
Rhea James J, cashr Oakland Carriage & Inupt Co, r 4428 West.
Rhea Louis I, fireman S P Co, b 4108 West.
Rhea Maurice W, clk, r 1712 Redwood av, Fruitvale.
Rhea Walter B, signmkr, b 4108 West.
Rhea Winifred (wid Louis), r 4108 West.
Rhead, see also Read, Reade and Reed.
Rhead Thomas, carp, r e s Courtland av 2 n St Charles, Melrose.
Rheem Harry, clk, b 2021 Summit.
Rheem Helen, b 2021 Summit.
Rheem Wm, clk, r 2021 Summit.
Rheinhold Wm, millman, r 620 16th.
Rhine Ralph, lab, rms 1862 8th.
Rhinehart, see also Rinehart.
Rhinehart Louis K, musician Bell Theater, r 1775 Grove.
Rhinehart Michael G, phys 1004 Bway, rms 1032 Myrtle.
Rhoades Mrs Milton, dressmkr 971 21st, r same.

H. J. SQUIRES CO.
Berkeley Real Estate and Insurance
TELEPHONE BERK. 1031
2106 VINE BERKELEY

FITZ
COMPANY
Real
Estate
WE SELL
Oakland
Alameda
Berkeley
Fruitvale
Los Gatos
and the
Santa Cruz
Mountains
1313
BROADWAY
Opp. Postoffice
Oakland
California
Phone Oakland 7932
ASK
FITZ
ABOUT
IT

RALEIGH BROS., 472 TENTH ST.
REAL ESTATE, INSURANCE AND
MONEY BROKERS
Phone Oakland 1919 Home Phone A2061

119 TELEGRAPH AVE
PHONE OAK. 3700
LOGAN'S WHITE GARAGE FREELING
RENTING
REPAIRING.

Walter S. Mackay & Co.
CARPETS
FURNITURE
DRAPERIES
418 to 424 Fourteenth Street, Oakland, Cal.

Your Credit Is Good at
Breuner's
13th & Franklin Sts.
Furniture, Carpets, Stoves Etc.

Rhoads Charles A, rubber goods repr 369 10th, rms 803 Clay.
Rhoads Wm H, contr, r 463 38th.
Rhoda, se also Rodda.
Rhoda Albert (Rhoda & Co), r Lincoln av ne cor Hopkins, Fruitvale.
Rhoda Ethel, b Hopkins n e cor Lincoln av, Fruitvale.
Rhoda Rev Franklin, pastor Fruitvale Presbyterian Church, r w s Lincoln av 1 n Damuth, Fruitvale.
Rhoda Fred, student, b Hopkins n e cor Lincoln av, Fruitvale.
Rhoda John, student, b w s Lincoln av 1 n Damuth, Fruitvale.
Rhoda Madeline, student, b Hopkins n e cor Lincoln av, Fruitvale.
Rhoda Wm C (Rhoda & Co), r Fruitvale av n e cor Hopkins, Fruitvale.

RHODA & CO
(Albert and Wm C Rhoda), Real Estate Fruitvale av n e cor Hopkins, Phone Merritt 490.

Rhode Albert, bartndr, r 719 5th.
Rhodenhamel Francis S, gateman S P Co, r 1274 18th av.
Rhodes, see also Rhoades, Rhoads, Rhode, Rode and Rohdes.
Rhodes Charles A, rms 803 Clay.
Rhodes Earl E, cond O T Co, r 1013 14th.
Rhodes Earl W, clk Peter Kawalkowski, r Berkeley.
Rhodes Edgar A, eng, r 1017 Bassett, Fruitvale.
Rhodes Edward H, carp, b 1913 Market.
Rhodes E Belle, ticket agt Piedmont Park, r Berkeley.
Rhodes Fred S, lab 2d St Planing Mill, r 708 3d.
Rhodes Harry B, salsn H Schellhaas, r S F.
Rhodes Harry H, janitor Fruitvale public school, r 2026 Bray av.
Rhodes James H, opr S P Co, r Berkeley.
Rhodes James W, porter, r 35 Chase.
Rhodes John, janitor Union Savings Bank Bldg, r 35 Chase.
Rhodes John H, waiter S P Co, r 1653 10th.
Rhodes J C, r 1020 E 31st.
Rhodes J W, waiter, rms 935 Pine.
Rhodes Mrs L, r 393 42d.

A. GABRIEL
Locksmith and Electrician
GENERAL REPAIR SHOP
465 8th St., Bet. Broadway & Washington
OAKLAND, CAL.
Phone Oak. 3424 Res. Phone Pied. 232

Rhodes Mary L, tchr Harrison School, r 330 21st.
Rhodes Morton P, civil eng, b 1375 Madison.
Rhodes Roy, driver J W Palmer & Son, r 1213 Myrtle.
Rhoeder Martha, student Heald-Dixon Coll, b 934 Peralta.
Rhorer Jonas H, tel opr S P Co, r 1364 8th av.
Rhoy Conrad P, carp, rms 373 6th.
Riali R, emp Contra Costa Lndry.

RIALTO THE,
Jeff D Bledsoe, Propr, Wines, Liquors and Cigars 474 13th, Phones Oakland 1918, Home A1432.

Rianses Walter, opr Yerba Buena Power Sta, r 101 Hannah.
Riarro F, ironwkr Judson Mnfg Co.
Ribble Harry C, cond O T Co, rms 1379 4th av.
Riber John G, blksmith, r w s Nutley av 2 n E 14th, Fitchburg.
Rica Nicholas, lab, r 724 Linden.
Rica Paul, dairyman, b 1412 10th.
Ricardo Angelo, lab, r 724 Linden.
Ricardo Frank J, driver, b 723 Chester.
Ricardo Julia (wid Frank), r 723 Chester.
Rice Adeline (wid Apgar), b 3702 West.
Rice Calvin B, locksmith 1223 10th av, r same.

Bay City Well Works
Well Drilling, Boring and Pump Work
Warehouses and Shop 7th & Cedar Sts., Oakland;
Park Ave. & Herton St., Emeryville
GEO. P. MARCUS, Proprietor
Phone Piedmont 2270 Res. 1046 54th St., OAKLAND

Rice Carson F, carp, b 679 61st.
Rice Caryle I, student Heald-Dixon Coll, b 2715 Peralta av, Fruitvale.
Rice Charles A, r 931 34th.
Rice Chester A, tailor D T Jones, r Alameda.
Rice Claude E, carp, b 679 61st.

RICE MRS CORA B,
President C B Hodges & Co, r 736 52d, Phone Piedmont 2515.

Rice Edith, cashr, rms 417 15th.
Rice Edward, moved to Berkeley.
Rice Edward C, lab, b 1818 Myrtle.
Rice Edward J, phys, b 1381 Webster.
Rice Flora H, clk The Realty Syndicate, b 854 Madison.
Rice Frank H, acct The Realty Syndicate, r 854 Madison.
Rice Fred, moved to S F.
Rice George A, contr 2715 Peralta av, Fruitvale, r same.
Rice George F, carp, r 1465 17th av.
Rice George H, sign writer Bacon Bldg, r 1646 26th av, Fruitvale.
Rice George J, searcher of records, b 1381 Webster.
Rice Henry, waiter, r 2609 Peralta av, Fruitvale.
Rice Henry O, lab, rms 271 10th.
Rice Horace W, casketmkr, r 3045 Capp, Fruitvale.

Painters' and Paper Hangers' Outfits
Henderson Mfg. Co.
Ladders and Woodenware Specialties
East 14th St. and 14th Ave.
Oakland, Cal.
Phones:
Merritt 403
Home 81403

MUSIC AND MUSICAL MERCHANDISE
Pianos: WEBER, Pianola Pianos, Blasius & Sons; J. & C. Fischer, Kohler & Chase, Kohler & Campbell
1013-1015 Broadway, Oakland, Cal. KOHLER & CHASE, Inc.
ESTABLISHED 1850 TELEPHONE OAKLAND 1009

Melrose Lumber and Supply Co. Office, Yards and Mill: Opp. MELROSE Station, S.P.R.R. E. 14th St., 45th and 46th Avs.
C. N. HENDERSON, Manager Phone Merritt 251

HOLCOMB REALTY CO. SEE PAGE THREE RICH FARM LAND CHEAP

Rice Irving C, student, b 2715 Peralta av, Fruitvale.
Rice Jane F (wid Charles H), r 1381 Webster.
Rice John, clk, r 1114 10th.
Rice John, stevedore, r 1314½ E 11th.
Rice John H, b 465 Edwards.
Rice Joseph, elec, r 121 Shafter av.
Rice Josephine, rms 761 Willow.
Rice Laura, tel opr, b 918 Alice.
Rice Leslie F, teller, b 854 Madison.
Rice Mrs Lottie M, r 846 Jefferson.
Rice Luther V, r 2021 Fruitvale av.
Rice Mark D, elec, r 736 52d.
Rice Mary P, stenogr Central Bank, r S F.
Rice Mattie T (wid Wm H), b 714 14th.
Rice Melvina L, designer, r 1169 West.
Rice Octavia M, b 1381 Webster.
Rice Oliver, master mariner, r 1109 E 24th.
Rice Philip S, brakeman S P Co, rms 869 Peralta.
Rice Rollin A, millhand, b 918 Alice.
Rice Roscoe G, elec, rms 1211 Alice.
Rice Ruby, b 1465 17th av.
Rice Sarah E (wid James S), b 465 Edwards.
Rice Stephen, mach, r 1818 Myrtle.
Rice Walter, mach, b 838 14th.
Rice Warner B, gen agt Preferred Mutual Life of California, r 546 25th.

California Vulcanizing and Rubber Works
176 Twelfth St.
Auto Tires and Tubes. Tire Repairing our Specialty
Oakland 3882 — Phones — Home A 4523

Rice Weston H, phys 577 Telegraph av, r same.
Rice Wm, lab New Cal Jockey Club, r Emeryville.
Ricekitts James M, r 1025 Adeline.
Rich Arthur M (Voss & Rich), r S F.
Rich Catherine, nurse Sheridan nr Grand av, Piedmont.
Rich Rev Charles E, r 1026 55th.
Rich Fred, brakeman, rms 860½ Filbert.
Rich George O, r 942 Myrtle.
Rich James L, carp, rms 1061 47th.
Rich James M, r 570 24th.
Rich James P, real est 1218 Bway, r 820 13th.
Rich Katherine C (wid John P), tchr Lincoln School, r 1053 Alice.
Rich Rebecca S, bkpr E M Derby & Co, r Alameda.
Rich Richard, carp, b 680 34th.
Rich Theresa W, b 1026 55th.
Richard, see also Rickard.
Richard Alice C, bkpr, b 928 Filbert.
Richard Charles, molder, r 970 Cypress.
Richard Thomas, musician, r 1063 Kirkham.
Richard W J, fireman S P Co, r 1651 7th.
Richards Adelaide (wid J C), r 1214 Telegraph av.
Richards Andrew J, r 1530 Bway.

H. D. IRWIN
Berkeley Real Estate
3264 Adeline Street
Phone Berkeley 1107 BERKELEY

Richards Annie M (wid Edwin L), bakery 2533 Fruitvale av, r same.
RICHARDS AUSTIN C,
Real Estate 111 San Pablo Av near City Hall, Phone Oakland 7780; r 814 10th.
Richards Baxter, oiler, b 816 36th.
Richards Mrs Belle, r 553 23d.
Richards Benjamin P, clk, r 609 E 15th.
Richards Claire, student, b 962 Union.
Richards Constance, tchr, b 4616 E 14th, Melrose.
Richards Cora A (wid John), r 505 Vernon.
Richards Cornelia (wid Edward), b 674 16th.
Richardson Elsie, nurse East Bay Sanitarium, r same.
Richards E, clk Kahn Bros, b 1727 Valdez.
Richards Frank, butcher, b Eagle Hotel, Emeryville.
Richards Frank C, truckman O T Co, r Berkeley.
Richards George H, driver Fossing & Gallagher, r 679 3d.
Richards Grant W, fireman, r 356 E 18th.
Richards Harry, paperhngr James Cahill & Co, r 962 Union.
Richards Harry B, elec E C Dalton, r 714 10th.
Richards Henry T, bkpr, b 929 Adeline.
Richards Howard, fireman Santa Fe, r 718½ 6th.
Richards Huldric, student, b 816 36th.
Richards Irmagarde, instr Mills Coll, b same.
Richards Isaac H, hod carrier, rms 507 49th.
Richards Mrs Isabella, r 553 23d.
Richards Israel L, clk, r 4616 E 14th, Melrose.
Richards Jacob W, towerman S P Co, r 718½ 6th.
Richards James, clk Moore & Johnson, r 427 25th.
Richards John W, mach, r 86 11th.
Richards Julia (wid Peter), b 1065 Kirkham.
Richards J Golden, b 4616 E 14th, Melrose.
Richards Lewis B, rancher, r 816 36th.
Richards Louis B, driver, b 1721 13th.

GENERAL JOBBING Phone Berkeley 1712
NORTH BERKELEY PLUMBING CO.
Plumbing, Tinning and Gas Fitting
Sheet Metal Work
1504 Shattuck Ave. Berryman Station Berkeley

Century Electric and Fixture Co.
SUPPLIES, WIRING, REPAIRS, FIXTURES
1375-1377 Broadway
PHONES { SUNSET, OAKLAND 911 HOME A 2911

ESTERLY CONSTRUCTION CO.
CEMENT CONSTRUCTION
Sidewalks, Walls, Foundations
Berkeley Phone 57
Successors to
LINDGREN-HICKS CO.
Oregon and Adeline Sts.

WESTERN STAGE APPLIANCE CO.
SEE PAGE 20

O. E. HOTLE & CO.
Realty, Bonds & Finance Co., Inc., Consolidated
REAL ESTATE INVESTMENTS
Phones: Oakland 35. Home A2557
AUTOMOBILE SERVICE
1172 BROADWAY, Cor. 14th St.
OAKLAND, CAL.

Ringnalda Normal Institute, prepares Teachers for County Teachers' Examinations Room 288, Bacon Block

EAST SHORE LUMBER CO.
Main Office and Yard
DeFREMERY WHARF

Richards L, clk Kahn Bros, b 718½ 6th.
Richards Mabel, cashr S N Wood & Co, b 1727 Valdez.
Richards Margaret (wid Thomas), r 206 8th.
Richards Matilda, milliner, b 609 E 15th.
Richards Mae, emp Cal Cotton Mills, b 928 Filbert.
Richards Pearl, carp, r Bryant av sw cor Henry, Melrose.
Richards Robert C, ironwkr Judson Mnfg Co, r Berkeley.
Richards Samuel, bootblk 1266 Bway, r 1013 5th.
Richards Thomas, died May 13, '07, age 53.
Richards Ulysses G, r 356 E 18th.
Richards Wm, holster Howard Co, rms 565 39th.
Richards Wm J, ironwkr Judson M Co.
Richards Wm W, pres National Pub Co, b 117 13th.
Richardson Ada, nurse East Bay Sanatorium, b same.
Richardson Agnes R, dressmkr 616 9th, b same.
Richardson Alice, dom 1060 Oak.
Richardson Alice, stenogr, b 1012 Telegraph av.
Richardson Anna M, tchr Grant School, b 535 25th.
Richardson Benjamin F, bkpr First Natl Bank, r 2219 Bway.
Richardson Caroline (wid John S), b 455 Walsworth av.
Richardson Carrie S, stenogr Official Reporter Court House, b 1012 Tel av.
Richardson Carter, expman, rms 908 44th.
Richardson Charles, cond Santa Fe.
Richardson Charles H, clk, b Piedmont Inn.
Richardson Charles S, r 1464 E 15th, Fruitvale.
Richardson Clara B, b 1419 Grove.
Richardson Clifton P, salsn, r 939 63d.
Richardson Curtis, meatctr H B Hankinson, r 105 8th.

RICHARDSON DANIEL D,
Propr Richardson's Transfer and Express Co, r 1221 Myrtle.

Richardson Daniel S, r Summit sw cor E 22d.

SCOTT'S EXPRESS
FREIGHT DISTRIBUTORS
Phone Oak. 6375 Temporary 2580

Richardson David, signalman S P Co, r 1469 Fremont av, Fruitvale.
Richardson Dexter M, salsn Goldberg, Bowen & Co, r 19 Taylor pl, Fruitvale.
Richardson Edwin H, clk, r 1528 10th av.
Richardson Emily (wid A B), r 1256 8th.
Richardson Ethel F, b 19 Taylor pl, Fruitvale.
Richardson E, tmstr Bekins Van & Storage Co, r 1463 Filbert.
Richardson E N, trav agt, rms 409 8th.
Richardson Frank E, clk, b 963 Harrison.
Richardson Frank O, plumber, r 564 E 11th.
Richardson Frederick D, r 76 Monte Vista av.
Richardson George H, lawyer 906 Bway, r Berkeley.
Richardson George W, pres Richardson & Erlin Co, r Berkeley.
Richardson Girard N, student, b Caperton av, Piedmont.
Richardson Harry C (Richardson & Woodside), r 1834 Grove.
Richardson Harry L, mngr Sunset Photo Supply Co, r 583 Apgar.
Richardson Helen, b E 31st nr Summit.
Richardson Helen M (wid Wm H), r 1558 Fremont av, Fruitvale.
Richardson James, clk S P Co, r 1420 11th.
Richardson James, lab S P Co.

The Business University of the West
POLYTECHNIC Business College
306 12th St. Oakland Cal.
Leads the West
In Business Education
Inc. Cap. $100,000

Richardson James, carp, r 1306 E 10th.
Richardson James C, carp, r 731 17th.
Richardson James E, cook, r w s 28th av 1 s E 9th.
Richardson James R, salsn, r 403 65th, Claremont.
Richardson James S, clk Winedale Co, r 802 Brush.
Richardson John B, lawyer 35 Bacon Bldg, r Caperton av nr Highland av, Piedmont.
Richardson John M, agt Metropolitan Life Ins Co, r 1531 Bonita av.
Richardson John W, seaman, r 941 Campbell.
Richardson Julia A (wid Charles), r 1360 16th.
Richardson Mrs J B, pres Y W C A, r Caperton av nr Highland av, Piedmont.
Richardson Katherine, stenogr W H Myers, b 614 15th.
Richardson Lawrence, lab, r e s George nr E 14th, Fitchburg.
Richardson Louis E, r 616 9th.
Richardson Marie (wid Brayton), r 657 10th.
Richardson Mary (wid George), r 19 Taylor pl, Fruitvale.
Richardson Mary J (wid Wm), b 105 8th.
Richardson Mary L (wid Aaron S), rms 567 14th.
Richardson Minnie, r 575 25th.

Howard Springs
Lake County, California Phone Piedmont 413
42 Mineral Springs, Hot Sulphur, Borax and Magnesia Baths. Cure all cases of Rheumatism, Stomach, Liver and Kidney Trouble.
Miss C. Wheeler, Proprietor
J. W. Wheeler, Manager
4916 Telegraph Ave.
Reference: Any guest for past Twenty Years

SUNSET LUMBER COMPANY
Main Office and Yard
First and Oak Sts.
Oakland
Tel. Oakland 176
C. H. OLINGER, Manager
Branch Yard
E. 12th and 17th Ave.
East Oakland
Tel. Merritt 22

HOLCOMB REALTY CO.

Richardson M Elvira (wid Abbott), b 1844 Tel av.
Richardson Oliver B, r 2310 San Pablo av.
Richardson Otis H, tmstr, b 2310 San Pablo av.
Richardson Pearl L, stenogr, b 1419 Grove.
Richardson Ray R, r 665 Apgar.
Richardson Roy W, plasterer, r 5311 E 12th.
Richardson R Walter, salsn, r 3777 Gold.
Richardson Sarah M (wid George), r 1417 Brush.
Richardson Sidney, b 955 Jackson.
Richardson S L, cond O T Co, r Merchant bet 1st and 2d.

RICHARDSON'S TRANSFER AND EXPRESS CO,

D D Richardson Propr, General Transfer, Express and Storage Business; Baggage Handled to and from Oakland, San Francisco, Berkeley, Alameda 1221 Myrtle, Phones Oakland 7838, Home A2838.

Richardson Wm, bartndr 401 8th, r 406 same.
Richardson Wm D, r 2426 Piedmont av.
Richardson Wilson, cook, r 1113 22d.
Richardson & Erlin Co, George W Richardson, pres; J Theo Erlin, sec; mnfrs' agts druggist sundries 1694 7th.

Richardson & Woodside (H C Richardson, G H Woodside), barbers 9th se cor Bway.
Richberger Joseph, sausagemkr Cal Co-Op Meat Co, r Alameda.
Richelieu Cafe, Manuel T Costa mngr, 800 Washn.
Richer Horace J, clk S P Co, rms 567 16th.
Richeri Celestino, waiter, r 1164 Santa Fe av.
Richert Charles, housesmith Parcells Safe Co, rms 429 Moss av.
Richertts George A, car repr O T Co, r 961 4th av.
Richey Abraham L, carp, r 1803 Daly av, Fruitvale.
Richie Elma, manicure S Bowman, rms 815 Henry.
Richman Charles A, clk, r n s Virginia e High, Leona Heights.
Richmon Mrs Callie, b 83 9th.
Richmon Simon, pedlar, b 653 Jackson.
Richmond Annie J (wid Abraham), b 269 Peralta av.
Richmond Elizabeth E, b 269 Peralta av.
Richmond Ethel H, nurse, b 269 Peralta av.
Richmond Rev George M, pastor Centennial M E Church, r 922 Chester.
Richmond Harvey, elec Electrical Constr Co, r E 14th nw cor Saratoga av.
Richmond Herbert D, watchman Hogan Lbr Co, rms 1st ne cor Alice.

WESTERN FUEL COMPANY
FIRST and MARKET STS.
General Selling Agents
Standard Portland Cement

Richmond John A, elec Electrical Constr Co, b 660 30th.
Richmond Lester C, elec, r 810 36th.
Richmond Light & Power Co, W G Henshaw, pres; C T Walker, sec; 705 Union Sav Bank Bldg.
Richmond Lottie (wid Harry), r 3235 Washn, Fruitvale.
Richmond Louis C, elec, r 810 36th.
Richmond Lydia (wid Charles), b 1221 E 22d.
Richmond Mary E (wid Wm S), b 269 Peralta av.
Richmond Mrs Pocohontas, janitor 1194 23d av.
Richmond Wm H, carp, r 1369 E 11th.
Richon Annie (wid Nicholas C), r 1268 4th av.
Richon Edward A, agt Polk-Husted Directory Co, b 1268 4th av.
Richon Louise, b 1268 4th av.
Richter Adolph F, jeweler 1327 7th av, r same.
Richter Alfred, art glass wkr Trobock & Delacour, r Elmhurst.

RICHTER ARTHUR B

(A B Richter & Co), r 1327 7th av.
Richter August, b 364 E 12th.

RICHTER A B & CO

(Arthur B Richter, Henry J Schmidt), Surgical Instruments 402 Telegraph av.
Richter Bernard J, bkbndr, r 364 E 12th.
Richter Franz, sausagemkr H C W Steinbeck, b 663 6th.
Richter Frederick, trainman S P Co, b 172 13th.
Richter Mrs Grace P, rms 1741 11th av.
Richter Henry, waiter 1156 Bway, r 529 11th.
Richter Reinhold, millman Hodge & Collins, r 827 E 12th.
Richter Roy, meter repr O G L & H Co, b 1602 Alcatraz av.
Richter Wm, master mariner S P Co, r Alameda.
Richter Wm E, glazier W P Fuller & Co, r 682 29th.
Richville George, solr, r 3601 Tel av.
Richville Robert H, agt, b 169 8th.
Rick Bernard, watchman Idora Park, rms 766 57th.
Rickabaugh Charles H, pressman Pacific Manifolding Book Co, r 5647 Fremont.

J. H. Macdonald & Company
REAL ESTATE
INSURANCE
PHONE OAKLAND 322 HOME A3322
1052 BROADWAY

SAY YOU
want your
Real Estate
in good hands
Collect Rents
Attend to Repairs
Pay Taxes
Insure
at a small monthly cost to you
Satisfied Clients my best reference
Bank References Besides
PERCY L. BLISS REAL ESTATE
468 11th St.
Bacon Building
Phone Oakland 335

DAVIS & ELFEN OPTICAL CO.
RELIABLE GLASS MAKERS
410 Fourteenth St., Oakland
Phone Oakland 8278 Elks Building

Dr. T. L. BOMANNON
PHONE: CANCER
BERKELEY

STORAGE Your Furniture Stored in FIRE PROOF Warehouse---$1.50 per load and up. Cheap Insurance Call up F. F. PORTER, the Real Estate and Loan Broker, 466 Eighth Street. Either phone 1990

Gilt Edge Bourbon
WICHMAN, LUTGEN & CO., Inc.
Sole Proprietors
431-439 Clay - - San Francisco

WESTERN BUILDING MATERIAL CO.
FIRST and MARKET STS.
BRICK, FIRE BRICK, ROOFING SLATE, CEMENT, LIME, PLASTER TERRA COTTA, SEWER PIPE, AND BUILDING MATERIAL

Rickard, see also Richard.
Rickard Charles, locksmith, rms 429 W Moss av.
Rickard Edward, mining eng, r 14 Dracena av, Piedmont.
Rickard J G, lino opr Tribune Pub Co, r 802 10th.
Rickard Mrs Margaret, r 330 21st.
Rickard Wm J, eng, rms 1651 7th.
Rickards John E, special agt U S Dept Agriculture, office 86 Bacon Bldg, r Berkeley.
Ricker Albert, auto repr White Garage, r S F.
Ricker George, r 728 E 32d.
Richert Frank, cond S P Co, r 1316 Bassett, Fruitvale.
Rickert Joseph, tmstr, b ft Damon av, Fitchburg.
Ricketts Alfred H, lawyer, r 1323 10th av
Ricketts Brokerage Co (James M and Cora T), 481 11th.
RICKETTS CANDY CO (Inc), J M Ricketts, Pres; C T Ricketts, Sec; Confectioners 1059 Broadway, Phones Oakland 2836-4344.
Ricketts Cora T (Ricketts Brokerage Co), sec Ricketts Candy Co, b 1025 Adeline.
Ricketts George A, truckman O T Co, r 961 4th av.
Ricketts George J, pressman Tribune Pub Co, r 961 4th av.
Ricketts Henry A, printer, b 961 4th av.
Ricketts James M (Ricketts Brokerage Co), pres Ricketts Candy Co, r 1025 Adeline.
Rickey Daniel B, lab, r 1362 Brush.
Rickey Wm B, musician, rms 1500 Tel av.
Rickley Edith M, b 534 Merrimac.
Rickley John W (Rickley & Troughton), r 534 Merrimac.
Rickley Lloyd, student, b 534 Merrimac.
Rickley & Troughton (J W Rickley, F F Troughton), real est 37 Tel av.
Rickman Wm F, conf 4024 Piedmont av, r same.
Ricks Clarence (Pyle & Ricks), b 38th and Grove.
Ricord Isaac E, ship joiner, b 274 E 11th.
Ricot Henry, porter S P Co, r S F.
Riddell, see Reddall and Rodell.
Riddle Anna (wid Thomas), b 830 32d.
Riddle Thomas Jr, driver, r 828 32d.

ARTHUR G. NASON & CO.
FIRE ACCIDENT HEALTH
INSURANCE
LIABILITY ELEVATOR PLATE GLASS
Third Floor First National Bank Bldg.
Junct. San Pablo Ave. & Broadway

Riddles James, bootblk, rms 945 Pine.
Riddock George H, foreman Thompson Mnfg Co, r S F.
Ridean Gilbert L, student, b 1265 26th av, Fruitvale.
Ridean Wm R, fireman S P Co, r 1265 26th.
Ridell Richard, bkpr, b 2058 Oakland av, Piedmont.
Ridella Giovanni, lab S P Co, r 1416 13th.
Rideout Eugene P, draughtsman, r 1411 7th av.
Rideout Frank V, lab, r 1468 Filbert.
Rideout Grace, stenogr Critic Pub Co, r San Leandro.
Rider, see also Ryder.
Rider Rev Arthur W, Pac Coast Sec American Baptist Missionary Union, r 110 Sunnyside av, E Oakland.
Rider Cecilia O, bkpr, b 1213 Madison.
Rider Edward M, clk O T Co, r 4260 Terrace.
Rider Flora F (wid Charles), b 1868 Valdez.
Rider George A, ins 203 Tel av, r same.
Rider Martha E, clk Voss & Rich, b 4260 Terrace.
Ridge James M, tmstr, b 1318 Castro.
Ridgeway Alfred W, b 410 Moss av.
Ridgeway L B, seams Abrahamson Bros, b 724 Sycamore.

Oakland Berkeley Country Properties
Insurance Renting Leasing Collecting
PHONE TEMPORARY 3871
JACQUES & THALER
REAL ESTATE
255 Montgomery Street
SAN FRANCISCO, CAL.

Ridgeway Sarah L (wid Thomas), r 627 58th.
Ridgeway Joseph P, restaurant 822 Franklin, r same.
Riding Robert, painter, b 3802 Market.
Ridley Hotel, Peter LeBars propr, 1836 7th.
Ridley Newman, waiter S P Co, r 1664 5th.
Ridsdale Marguerite I, b 854 Jackson.
Rieck George, baker Log Cabin Bakery, r 1725 14th.
Riedel Julius, barber 1216 23d av, r same.
Riedel R H, teller Bank of Germany.
Riedemann Annie (wid John), r 1316 E 10th.
Riedl Adam, coremkr, b 659 6th.
Riedl Emanuel, molder, b 659 6th.
Riedsma Mrs Capitola, stenogr D H Tolman, b 1927 Grove.
Riefenstein Gustave, metalwkr, r 509 Park av, E Oakland.
Rieffenberg Herman, cementwkr, b 3217 Harrold.
Rieffenberg Julius, r 3217 Harrold.
Riegelman Meyer, rectifier Theo Gier Co, r 1154 Brush.
Riegels Max, mach Doak Gas Engine Co, r Elmhurst.
Riehl Martin W, lawyer, r 829 36th.
Riehl Otto A, eng S P Co, r Alameda.
Riehm Ollie, dom 1012 10th.

BYRON MAUZY
SAN FRANCISCO 1175 O'Farrell St.
OAKLAND 1069 Broadway
PIANOS—ORGANS—PIANO PLAYERS

BOOKS | 20% Discount from Publishers' Price | SMITH BROS. 462-464 Thirteenth St. Bet. Broadway and Washington Sts.

HOLCOMB REALTY CO. SEE PAGE THREE HOMES & RENTAL TERMS

Riehn Albert H, r 863 Union.
Rieley James, cable splicer Pac Tel & Tel Co, r 1368 Grove.
Rielly Anne (wid Frank J), r 1031 Chester.
Rielly Dennis, helper S P Co.
Rielly F E, eng S P Co.
Rielly John, rms 756 7th.
Rielly Mary (wid Thomas), r e s Loma Vista av 15 n E 14th, Fitchburg.
Rielly Michael, carp S P Co.
Rielly Nettie I, clk, b e s Loma Vista av 15 n E 14th, Fitchburg.
Rielly Tessie H, b e s Loma Vista av 15 n E 14th, Fitchburg.
Rielly Thomas, lab, r 3928 Silver.
Riely G F, eng S P Co, r 1707 5th.
Rieman Ida, emp Contra Costa Lndry, b 1074 Center.
Rier George, fixture man Ingram Hardware Co, rms 210 5th.
Rierson Robert L, phys 44 Blake Blk, rms same.
Ries, see also Rees, Reese, Reis.
Ries George A, r 222 E 17th.
Riese Leo, cigars 585 Apgar, r same.
Rieser Albert A, creditman Jackson Furn Co, r 510 32d.
Rieser Charles A, clk, b 510 32d.
Rieser E O, sec and treas Bayle-Lacoste Co, r S F.

C. B. HODGES & CO.
Salary Loans
All Business Strictly Confidential
Room 77 Blake Block Phone Oakland 8314
1065 Washington St., Oakland, Cal.

Riess Albert R, coppersmith, r 5 Maple.
Rietz Martin, lab, r 903 Stanford av.
Riffil John W, eng, r 438 Avon, Claremont.
Rigdon DeG, brakeman S P Co, rms 1459 8th.
Rigden Effie J, tchr, b 204 E 10th.
Rigdon Truston A, city pass agt A T & S F Ry, 1112 Bway, r same.
Riggen Louis G, brakeman S P Co, r 1670 11th.

RIGGIN L LORE,
Physician and Surgeon Physicians Bldg 1111 Washington, Hours 2-4 and 7-8 P M, Sundays 11-1? A M, Phone Oakland 2255; r 1545 Webster, Phone Oakland 3068.

Riggins Clarence N, lawyer, r 584 65th.
Riggins Emmett, carp, r 1726 12th.
Riggins Wm, candymkr, r 1726 12th.
Riggle Frank H, colr S F O & S J Ry, r 837 Athens av.
Rigley Henry, mattress mkr Western Wire Mattress Co, r 228 9th.
Rigney Frank, clk The Burnham-Standeford Co, r rear 114 Shafter av.
Rigney John J, clk Taft & Pennoyer, b 1389 12th.
Rigney Michael C, salsn, b 1389 12th.

TAYMANCE
REAL ESTATE COMPANY
REAL ESTATE AGENTS AND AUCTIONEERS
460 and 462 8TH St. Oakland. Cal.
TELEPHONE OAKLAND 328

RIGNEY PRINTING CO,
Wm Pyle Rigney, Mngr; Our Specialty is Fine Work. Designed Cards, Color Printing 217 7th, Phones Oakland 2970, Home A2970. (See left top circles and Classified Printers.)

Rigney Thomas J, blksmith, b 1389 12th.
Rigney Timothy J, r 114 Shafter av.
Rigney Walter J, asst foreman Cal Fruit Canners' Assn, r 1752 King av, Fruitvale.

RIGNEY WM J,
Mngr Oakland Mantel & Tile Co, r S F.

RIGNEY WM PYLE,
Mngr Rigney Printing Co, r 217 7th.

Rigsby Theodore, cook, b 335 11th.
Rihn Alma E, stenogr Holcomb Realty Co, b 1762 23d av.
Rihn Florence I, b 1840 19th av.
Rihn Joseph C, carp, b 1762 23d av.
Rihn Leslie A, student, b 1840 19th av.
Rihn Lizzie (wid Joseph), r 1762 23d av.
Rihn Maggie E, b 1840 19th av.
Rihn Mary M (wid Anthony), r 1840 19th av.
Rihn Sarah E, b 1840 19th av.
Riis Hans, driver Kofod Bros, rms 1477 21st av.
Riker Alanson, bkpr Hotel Metropole, b same.
Riker Mrs Mary, r 1007 32d.
Rilea Eugene F, brakeman S P Co, r 931 Poplar.
Rilea Howard E, fireman S P Co, r 931 Poplar.
Rilea Ira M, cond S P Co, r 931 Poplar.
Rilea Walter S, brakeman S P Co, r 1016 Kirkham.
Riley, see also Reilley, Reilly and O'Reilly.
Riley Agnes, bkbndr Pacific Manifolding Book Co, rms 1358 E 11th.
Riley Alice A (wid Owen), r 820 31st.
Riley A F, acct, rms 1513 9th.
Riley B J, mining, rms Hotel Athens.
Riley Daniel E, painter, r 1358 E 11th.
Riley Daniel M, lab, r 1671 Pacific.
Riley Edward, meatctr A Blumberg, r 960 Castro.
Riley Ethel, student Heald-Dixon Coll, r Alameda.
Riley Frank T, r 1573 Bway.

Quality Goes In Before the Name Plate Goes On
Coast Carriage Co. Vehicles
Cor. 12th and Jackson Sts.

MAKINS & WILL
Real Estate and Insurance
Renting, Collecting Loans
Plate Glass Insurance and Surety Bonds
428 Tenth St. Oakland
Phones: Oakland 4811 Home A1650

ANDREW WHELTON REAL ESTATE
Loans Negotiated - Insurance
Telephone Main 421 SAN LEANDRO CAL.

HOTEL AVALON
406
TELEGRAPH AVE
SEE PAGE 21

W. B. SCOTT'S EAST OAKLAND EXPRESS
Expressing to and from Oakland, Alameda, Berkeley and San Francisco
Phones { Oakland 6808 / Home A 1808
Office: 412 FIFTEENTH ST.
See under Transfer Companies.

FISHER LUMBER CO.
Dealers in PINE and REDWOOD LUMBER
Also does all kinds of Mill Work, Turning, Sanding and Band Sawing
Yards, THIRD and OAK Sts.
Tel. Oakland 2481 G W. FISHER, Mgr.

Riley Franklin P, student, b 1220 Harrison.
Riley F P, brakeman S P Co, r 1758 7th.
Riley G L, floorwalker Hale Bros, r 569 8th.
Riley Harry, waiter, r 556 59th.
Riley Ida, dressmkr, r 533 23d.
Riley James, janitor, r w s Midway av nr Redwood rd, Allendale.
Riley John H W, official reporter Court House, r 1501 Fruitvale av.
Riley Joseph, broommkr, b 3601 Telegraph av.
Riley Joseph I, tmstr, r 906 57th.
Riley J Spencer, official reporter Court House, r 1445 E 16th.
Riley Kate E, tchr, b 4130 San Pablo av.
Riley Katey, stenogr, b 557 31st.
Riley Lawrence, driver N A Blodgett, r Melrose.
Riley Mary A, b 697 E 32d.
Riley Mary E, tchr, b 4130 San Pablo av.
Riley Matthew, asst eng Hall of Records, b 168 7th.
Riley Michael, lab, b 1809 5th.
Riley Patrick, lab, b 6357 San Pablo av, Emeryville.
Riley Patrick, plumber, r 1660 10th.
Riley Thomas, foreman Waterhouse & Lester, r S F.
Riley Thomas, meatctr N A Blodgett, r Melrose.
Riley W I, clk Hale Bros, r 3381 24th.
Rilla Peter, carp, r 4404 Adeline.
Rilliet Constant F, bkpr Security Bank & Trust Co, r 179 Kempton av.
Rilovich Antone, pedlar, rms 1617 9th.
Rimassa Charles G, barber, r 1077 E 15th.
Rimassa Hippolyte C, solr, r 968 E 15th.
Rimassa Mabel, clk, b 1077 E 15th.
Rimi G, rms 803 Clay.
Rinaldo Antone, lab S P Co, r 5373 Lewis.
Rinaldo H, lab S P Co, r 1571 Peralta.
Rinari Dominick, carp, r rear 4735 West.
Rinde Peter, real est 411 Edwards, r same.
Rine Cadwell B, bkpr Oakland Furniture Co, b 938 63d.
Rine Nathaniel B, janitor, r 938 63d.

THE TRIBUNE
EVERY EVENING
SUNDAY MORNING
LARGEST & BEST

Rinehart, see also Reinhardt and Rhinehart.
Rinehart Amy H, tchr Lincoln School, b 284 E 8th.
Rinehart Della E, b 1020 14th.
Rinehart Mrs Eliza E, r 284 E 8th.
Rinehart James F, died Oct 15, '07, age 50.
Rinehart John T, metalwkr, r 804 Clay.
Rinehart J F, rms 1032 Myrtle.
Rinehart Mallie (wid J F), r 324 E 14th.
Rinehart Michael, b 1116 7th av.
Rinehart Milton, carp, b 1116 7th av.
Rinehart M, phys 1004 Bway, r 1032 Myrtle.

RINEHART WM B,
Attorney at Law 1004 Broadway, r 1116 7th av.

Rines Mrs Harriet, b 1405 11th.
Rines John Q, painter, r 20 Rutherford.
Rines Lyle W, plumber, b 20 Rutherford.
Ring Anna D (wid Charles), rms 1112 E 16th.
Ring Benno, salsn Kahn Bros, b 1061 West.
Ring Byron L, tilesetter, b 1112 E 16th.
Ring Carrie, clk, b 1061 West.
Ring Charles J L, engr H L Swale, r 563 22d.
Ring Daniel, r 1513 Brush.
Ring Daniel J, grocer 977 5th, r same.

Surgical Instruments
Hospital Supplies
A. B. RICHTER & CO.
402 Telegraph Ave. Oakland 8820 / Home A 1703

Ring Edward B, elev opr, r 6015 Grove.
Ring Fred A, bkpr, r 554 35th.
Ring Hannah, rms 1112 E 16th.
Ring Harry (New California Cleaning and Dye Wks), b 1061 West.
Ring Helen, bkpr, b 557 Jones.
Ring John, lab S P Co.
Ring Nealy, tilesetter W J Rigney, r S F.
Ring Nellie L, cashr Hale Bros, b 1112 E 16th.
Ring Oscar, baker 3347 E 14th and 3134 O H S Boulevard, r 3134 O H S Boulevard, Fruitvale.
Ringel Frank A, r 531 66th.
Ringer Herschel J, shingler, r 1256 23d av.
Ringgenberg Anna, cashr John Breuner Co, b 912 62d.
Ringgenberg Anna (wid Rudolph), b 912 62d.
Ringgenberg Rudolph, brewery wkr, r 912 62d.
Ringger Conrad, r 818 56th.

RINGNALDA NORMAL INSTITUTE
(Wm F Ringnalda, F S Groome), 261 Bacon Bldg. (See left side lines.)

RINGNALDA WM F
(Ringnalda Normal Institute), b 38 Fairview Av, Piedmont.

W. M. CROWN CO. Ranches a Specialty
1056 Broadway, Oakland

THE MILLS CO., Inc. REAL ESTATE and INSURANCE
2183 Shattuck Ave., Berkeley Phone Berkeley 1548

Karl H. Nickel Co. Bacon Bldg. Suite 62 { Tel. Oakland 4552

REAL ESTATE—MINING—INSURANCE—INVESTMENTS and BUILDING

Ringolsky Aaron, clk, b 1389 Alice.
Ringolsky Gus C, lawyer, b 1389 Alice.
Ringolsky Philip, clk A Hirshberg, b 1389 Alice.
Ringolsky Sadie, student, b 1389 Alice.
Ringolsky Samson, r 1389 Alice.
Ringstrom Sigmond, clk, r 913 Myrtle.
Rinn Thomas, barber, r s s Park av nr S P R R.
Rinnell Ernest, lab S P Co.
Rinnell Wm, rms 1878 7th.
Riordan, see also Reardon and Rearden.
Riordan Daniel, eng, r 804 Brush.
Riordan E F, clk S P Co, r Berkeley.
Riordan James, cementwkr, b 1766 7th.
Riordan James W, salsn, rms 1156 Madison.
Riordan John E, lbr surveyor, r 1456 12th.
Riordan John J, r 779 8th.
Riordan John J, eng S P Co, r 1020 Fruitvale av.
Riordan Robert E, lab, r 1423½ 17th.
Riordan Wm, lab, b 1824 5th.
Rios David, dep Co Assessor, r 1410 West.
Rioton Adam H, r 1216 E 22d.
Rioton Adam L, fireman S P Co, b 1216 E 22d.
Ripley Charles A, rms 910 Filbert.

RICHARD J. MONTGOMERY
REAL ESTATE--INSURANCE
NOTARY PUBLIC
4003 TELEGRAPH AVE.
Piedmont 2554 COR. 40TH Home A 2514
CENTRAL OAKLAND

RIPLEY CLINTON B,
(Ripley & Reynolds), r 2238 Ellsworth av, Berkeley.
Ripley Walter N, clk, rms 1158 Madison.
RIPLEY & REYNOLDS
(Clinton B Ripley, Arthur Reynolds), Architects 417 Central Bank Bldg, Phone Oakland 8987.
Rippe Joseph, doorkpr Theatorium, b 1830 Valdez.
Rippert Firmin, glasswkr, r n s A 4 e Redwood av, Fruitvale.
Ripus Maria T, lndrywkr New Method Lndry, r 514 15th.
Risa Thomas, lab, rms 1716 Pacific.
Risch Rudolph, baker, r 770 E 12th.
Rischmuller George, door openers 842 37th, r 3731 Grove.
Rischmuller George Jr, locksmith G Rischmuller, r 842 37th.
Rischmuller Hilda, student Heald-Dixon Coll, b 3731 Grove.
Riscoe Joseph, tailor H M Lausten, rms 1077 59th.
Risdon Jesse, pkr Log Cabin Bakery, r 2022 Linden.
Risedorph Frank, moved to Sutter Creek, Cal.
Risen Hymon G, eng, r 837 Jackson.
Risi Emile C, clk Gavello & Risi, r 1374 14th.

NOTARIES PUBLIC
WEIL & NORRIS
4 BACON BLOCK
OAKLAND, CAL.
REAL ESTATE

We will go on your BOND
Fidelity, Court
American Bonding Co.
FIRE Pennsylvania
Commercial Union
Shawnee, American
Bonding Co

Risi Felice (Gavello & Risi), r 1370 14th.
Risinger Mrs Kate, r 553 39th.
Riskie Samuel E, r 16 Lee av.
Risken Akin, messr The Curtain Store, b Seminary av, Fruitvale.
Riskin Juda, r w s Seminary av 3 s Harmon, Fitchburg.
Riskin Olga, b w s Seminary av 3 s Harmon, Fitchburg.
Risley Georgia, b 537 29th.
Rissi Mrs Elizabeth, r 410 E 18th.
Rissinger Carrie, hairdresser, r 466 22d.
Rissman Frank E, barber, rms 610 17th.
Risso Peter, lab, r n s 62d 1 n 8th, Emeryville.
Rist A, rms 803 Clay.
Rist Eugene A, waiter, b 831 35th.
Rist Stephen, marble ctr Amador Marble Co, r 1222 Bray av, Fruitvale.
Rist W, rms 803 Clay.
Ristrem George, carp, r 4317 Glenn av.
Ristrem John, carp, r 96 Echo av.
Ritchey Andrew J, clk Irvine Stanton Co, b 1600 Grove.
Ritchey Dand A, clk, b 1600 Grove.
Ritchey James A, blksmith, b 1600 Grove
Ritchey James B, r 1600 Grove.
Ritchie Archie D, carp, rms 909 Myrtle.
Ritchie Frank G, clk, r 3517 Putnam, Fruitvale.
Ritchie Hannah W (wid Robert), r 692 Mariposa av.
Ritchie James, plumber, r 1327 11th av.
Ritchie Lelia, rms 815 Henry.
Ritchie Margaret, b 692 Mariposa av.
Ritchie Robert E, painter, b 1062 56th.
Ritchie Thomas N, clk, b 692 Mariposa av.
Ritman George L, molder, r 1002 Wheeler av, Fruitvale.
Ritteabusch Erith, baker Fisher's Bakery, rms 362½ 10th.
Ritter Carl, r 1013 6th av.
Ritter Charles E, grocer 664 Tel av, r 662 same.
Ritter George P (Beltink & Ritter), r 664 Tel av.
Ritter George R, salsn John Wood Mnfg Co, r 741 Cypress.
Ritter Harry, supt Keystone Motor Car Co, b 3861 Grove.
Ritter Henry H, b Altenheim.
Ritter John K, r 578 34th.
Ritter Louise (wid Clark E), b 762 13th.

H. B. BURLINGAME A. W. COLVER
MONTEREY COAL CO.
A Conservative and Profitable Investment. We are selling stock at par. See Ad. page 29
Office: 62 MACDONOUGH BLDG.
PHONE OAKLAND 3789

HOLCOMB REALTY CO.
AVOID THE PAUPER THREE-QUARTER GILT EDGE INVESTMENTS

DEAN LAW and COLLECTION CO., Inc.
Telephones { Oakland 1146 Home A1246
FINANCIAL RATINGS A SPECIALTY
WE COLLECT YOUR BILLS
Rooms 303 and 304 Bacon Block

FLAGS AND BURGEES
WHITE-WALLACE CO.
INCORPORATED
Phones { Oakland 194 Home A4194 1252 Webster

RIGNEY-PRINTING-CO.
-TEL-
-OAK-
-2979-
217-7TH ST.

D. B. HUNTER,
Pres. and Gen. Mgr.
Main Office and Yard
Shattuck Av. & Oregon St.
Berkeley, Cal.
Tel. Berkeley 8

Hunter Lumber Co.

INCORPORATED NOV. 14, 1902

VERE W. HUNTER,
Secretary.
Wharf and Yard
South End of
Webster Street Bridge
Tel. Oakland 5292

GARDEN HOSE
The Best on Earth
The Famous old "Double Diamond" Brand has stood the test for over Fifty Years
JOHN P. MAXWELL CO.
Agents for the City of Oakland
Manufactured by New York Belting and Packing Co., LTD. New York

WESTERN BUILDING MATERIAL CO.
FIRST and MARKET STS.
BRICK, FIRE BRICK, ROOFING SLATE, CEMENT, LIME, PLASTER, TERRA COTTA, SEWER PIPE, AND BUILDING MATERIAL

Ritter Ralph R, mach Keystone Motor Car Co, rms 662 Apgar.
Rittenbusch Eric, baker, rms 1794 Grove.
Rittigstein Adolph (A Rittigstein & Co), r 550 William.

RITTIGSTEIN A & CO
(Adolph Rittigstein), Hardware, Mechanics Tools, Table and Pocket Cutlery, Paints, Oils, Varnishes and Brushes 971 Broadway and 457 10th, Phones Oakland 2176, Home A2276.

Rittigstein Clara, b 550 William.
Rittigstein Frank A, mngr A Rittigstein & Co, and treas Standard Warehouse Co, r 554 Vernon.
Rittigstein Herman, clk A Rittigstein & Co, b 550 William.
Rittis Fred, pin setter D L Hoffman, rms San Pablo av cor 16th.
Rittler Fred M, millman C L Ingler, r 667 7th.
Rittler John B, barber 506 13th, r 1537 Brush.
Rittler Otto C, carp, r 5744 Fremont.
Rittman John, r 611 51st.
Ritzan Lois, clk A Schlueter & Co, r Alameda.
Ritzo Nichol, clk, r 914 5th.
Rivalo Clementina (wid Antoine), r 1317 14th.
Rivard Charles, tmstr, b 152 5th.
Rivard C A, brakeman S P Co, r 1454½ 7th.
Rivard Oscar, carp, r 510 Olive, Fruitvale.
Rivard Richard, tmstr Bay City Flour Mill, r 721 Castro.
Rivas Mrs Frances, r 649 Campbell.
Rivas Mrs L, r 1169 23d av.

RIVER EXPRESS CO,
A Cromarty Local Agent, Transfer, Draying and Storage of Baggage, Pianos and Household Goods bet Oakland, San Francisco, Stockton, Sacramento, Petaluma and Napa, 434 5th, Phone Oakland 2844.

Riverside Mining Co, A S Macdonald pres, 1256 Bway.
Riveri Eustasia, seams, rms 493 26th.
Rivers Charles A, stableman, r 1765 8th.
Rivers Edwin W, cond S P Co, r 1019 Filbert.

SUNSET PHONE OAK. 3505 HOME PHONE A1931
RUTLEDGE & WALLING
Fancy Groceries, Fruits, Vegetables, and Delicacies. Home Made Pies and Cakes
Our Specialty. Prompt Delivery.
1470½ SEVENTH ST. OAKLAND, CAL.

Rivers Mrs Elizabeth, ticket agt S P Co, r 1169 23d av.
Rivers Florence A, b 1021 Filbert.
Rivers Hazel, stenogr, b 1169 23d av.
Rivers Ida E, b 1021 Filbert.
Rivers John C, messr, r 809 10th.
Rivers Joseph J, clk S P Co, r Berkeley.
Rivers Paul S, fireman S P Co, b 1426 16th.
Rivers Wm L, waiter S P Co, r Oakland Pier.
Rivers Wm L, fireman, b 1235 Poplar.
Rives John T, car opr, r 8 St Goerge's ct
Rives Wm C, lab S P Co, r 942 Wood.
Rivolo Antone, helper Western Gas & Power Co, rms 1317 14th.
Rivolo Frank, meatctr Long Bros, b 1317 14th.
Rix Charles, harnessmkr Thomas Rock, rms n s Park av nr Holden, Emeryville.
Rix Compressed Air & Drill Co, E A Rix pres and mngr, 1436 5th.
Rix Edward A, pres and mngr Rix Compressed Air & Drill Co, r 601 Oakland av.
Rix George V, printer, r 591 65th.

RIXON J A,
(Formerly of 5 Telegraph av), Custom Tailor, Stylish Suits at Moderate Prices 623 14th, r same.

Go to the CAKERY for those delicious Home Made Cakes. We mix and bake before the public.
Birthday and Wedding Cakes made to Order
THE CAKERY
527 16th St., Oakland, Cal.
Home A 1461——Phones——Sunset Oakland 2687

Rizk N, b 159 11th.
Rizotis John, lndrywkr New Method Lndry, r 1704 10th.
Rizzo Antonio, clk N Rizzo, b 914 5th.
Rizzo James V, groceries 1870 West, r same.
Rizzo Nicholas, dry goods 1142 7th, r 914 5th.
Rizzo Nino J, r 803 Castro.
Rizzo Rosanna, clk N Rizzo, b 914 5th.
Roach, see also Rocha, Roch and Roche.
Roach Catherine (wid Pierce), r 951 Willow.
Roach Edward J, cement wkr, b 710 27th
Roach Elmer D, carp, r 5506 Dover.
Roach E, cond S P Co, r Alameda.
Roach Francis W, clk, b 1017 2d av.
Roach Frederick, mach Cleveland Faucet Co, rms 1006½ Webster.
Roach Harry P, b 1262 Webster.
Roach Helen E, clk, b 1017 2d av.
Roach James J, lab, r 1112 11th av.
Roach James P, agt Schirmer & Co, r 825 Cedar.
Roach John A, plumber, b 951 Willow.
Roach John J, plumber, b 1017 2d av.
Roach John P, stoker Eng Co 6, b 1112 11th av.
Roach Julia (wid Patrick), r 710 27th.
Roach J, lab S P Co, r 1664 Atlantic.

EDWIN T. GORIE
Successor to OSGOOD & SON
Phones { Piedmont 544 / Home A4454
Wood, Coal, Hay and Grain and Poultry Supplies
1805 Telegraph Ave. COR. 34TH STREET Oakland

James P. Taylor
459 TWELFTH ST.
Wholesale "HEBBURN" Best house coal Retail
TELEPHONE OAKLAND 2428

HOLCOMB REALTY CO.
MONEY TALKS ON PAGE 3
LAND FOR THE LANDLESS MAN

Roach Lizzie, stenogr, b 951 Willow.
Roach L, boxmkr Western Paper Box Co.
Roach Manuel, clk J Fontes, r 1071 26th av, Fruitvale.
Roach Margaret, clk James Cahill & Co, b 710 27th.
Roach Mrs Mary, r 1426 San Pablo av.
Roach Mrs Mary E, b 609½ 18th.
Roach Maurice M, dep Co Assessor, r 418 E 23d.
Roach Michael, lab, r 1112 11th av.
Roach Michael J, r 1017 2d av.
Roach Patrick, lab, r 1664 Atlantic.
Roach Patrick Jr, lab, b 1664 Atlantic.
Roach Richard P, bartndr, b 710 27th.
Roache Frederick, plumber, rms 1006½ Webster.
Roadhouse Mrs J E, student Heald-Dixon Coll, r Berkeley.
Roagh James, yd foreman S P Co, r 1065 Wood.
Roane Elsie A, tchr Melrose School, b 1223 Deering av, Melrose.
Roane Louise, cashr Lavinson & Renwick, b 1223 Cleveland av, Fruitvale.
Roane Robert H, sewer insptr, r 1223 Cleveland av.
Roark Tillie R (wid Wm J), r 914 Peralta.
Roat August, clk S P Co, b 1865 5th.
Roat Charles, elec S P Co, r 1865 5th.

Home B1439 —— PHONES —— Merritt 559
Jurgewitz Stucco Works
MANUFACTURERS OF
STAFF AND STUCCO WORK
Capitals, Mouldings, Brackets, Gables, Etc.
Wood Carving in all its branches
1316 20th Ave. E. Oakland — Oakland 4194 — 807 Clay St. Oakland

Roat Lydia, clk, b 1865 5th.
Roath Jennie (wid Jay), b Lester av 1 w Newton av.
Roauquette J (Pouje & Roauquette), r 829 Washn.
Roazzano Peter, lab, r 109 Eleth av.
Rob Roy The, furn rms 364½ 11th.
Roba Francisco, helper 846 Bway, r same.
Robart Mary (wid Jules), r 818 Chester.
Robarth Karin M, dom 205 Hillside av, Piedmont.
Robb Charles, photogr, rms 180 8th.
Robb George, clk, r 1161 Peralta.
Robb Harriet (wid Harvey), b 1401 26th av, Fruitvale.
Robb James, cement finisher, r 1437 Liese av.
Robb John, mach, b 570 Kennedy.
Robbert Wm J, r 1400 8th.
Robbin Georgia B, bkpr Union French Lndry, r 20 Mead av.
Robbin Samuel, blksmith W W Hamelin, r 673 Sycamore.
Robbins, see also Robin and Robins.
Robbins Amer, bartndr, rms 1011 Webster.
Robbins Charles, lab, b 342 Telegraph av.
Robbins Edwin F, plasterer, r w s Henry nr Galindo, Fruitvale.
Robbins Eliza A (wid Charles F), r 516 27th.
Robbins Ella M (wid Arthur C), r 774 15th.

UNITED IRON WORKS
Pattern Work Foundry Work
Machine Work Boiler Work
Pulleys Shafting Hangers
2nd & Jefferson, Oakland, Cal. PHONE OAK. 342

Robbins E, clk Hale Bros, r Berkeley.
Robbins George A, messr W F Co Exp, r 1462 7th.
Robbins George L, furn rms 342 Telegraph av.
Robbins Herbert, clk, r 3770 Piedmont av.
ROBBINS HOWARD E, Mngr Wellman-Robbins Mercantile Agency, r 216 Hillside Av, Piedmont.
Robbins Jean D, nurse 6 Blake Blk, r 419 13th.
Robbins John, lab Okld Lbr Co, r 164 5th.
Robbins John G, horse trainer, r 1047 58th.
Robbins Lloyd M, pres Bank of East Oakland, r S F.
Robbins Marion, clk Smith Bros, b 774 15th.
ROBBINS M H JR, Pacific Coast Mngr Otis Elevator Co Stockton, North Point and Beach Sts, San Francisco, r 1432 Benton, Alameda.
Robbins Nellie L, bkpr Smith Bros, b 774 15th.
Robbins S P, student Heald-Dixon Coll, b 594 Jones.
Robbins Wm A, letter carrier P O, r e s Seminary av 4 n Virginia, Melrose.
Robbins Wm H, ironwkr, r 807 Wheeler av, Fruitvale.
Robbio Giovanni, cementwkr, r 3957 Telegraph av.
Robello A, housesmith Parcells Safe Co, rms 1663 Atlantic.
Robenson Frank, towerman, rms 172 7th.
Roberson, see also Robertson.
Roberson James L, cond O T Co, r 3d bet Jones av and Bay View.
Robert Antone, lab, r 1669 5th.
Robert A L, lab O T Co, r 690 27th.
Robert Fred S, carp, r 1173 36th.
Robert James R, rms 852 Washn.
Robert Rowland, grocer Seminary av se cor Noble av, Fitchburg, r same.
Robert Wm, tmstr, b 530 35th.
Roberts Anna M, stenogr, b 1564 7th.
Roberts Arthur, carp Roberts Bros Co, r 425 59th.
Roberts Austin J, r 3210 Fruitvale av.
Roberts Azilda, clk, b 5891 9th, Emeryville.

Zenith Mill & Lumber Co.
MILL WORK : SASH and DOORS : LUMBER
Phone Merritt 71 Home B1071
12th St. & 21st Av. E. OAKLAND

J. M. Perkins Co.
Real Estate and Insurance
1 Telegraph AVE. Oakland
Phones
Oakland 3500
Home A 3500

ALAMEDA RUG WORKS
RUGS MADE FROM OLD CARPETS
Carpets taken up, cleaned and relaid
2006 EVERETT STREET Phone Alameda 39 ALAMEDA

Go To JOSHUA HENDY IRON WORKS
75 FREMONT STREET, - SAN FRANCISCO, CAL.
FOR ANYTHING IN MACHINERY

See GEO. H. VOSE For Real Estate Insurance and Notary
968 Broadway Oakland
Phone Oakland 7516

STANDARD GAS ENGINE CO.
MARINE, STATIONARY, PUMPING and HOISTING ENGINES Etc.
Dennison and King Sts. East Oakland
At 23d Ave. Station Phone Merritt 140

Roberts A R, car opr O T Co, r Merchant nr E 14th.
Roberts Bernard F, fireman S P Co, b 808 Cedar.
Roberts Blanche, b 896 E 14th.

ROBERTS BROTHERS CO (Inc),
Delore Roberts, Pres; John Roberts, Vice Pres; E L Roberts, Sec; General Contractors and Engineers 311 Central Bank Bldg, Phone Oakland 8856.

Roberts B, rms 514 15th.
Roberts Charlotte E, student, b 788 58th.
Roberts Dean L, mach hand S P Co, b 370 45th.
Roberts Delore, pres Roberts Bros Co, r 465 59th.
Roberts Donald C, elec J L Black, b 1758 10th av.
Roberts Earle L, sec Roberts Bros Co, b 559 Apgar.
Roberts Ernest, b 3210 Fruitvale av.
Roberts Edith, dom 560 23d.
Roberts Edward R, jeweler F C Heinemann, b 561½ 6th.
Roberts Edwards, lab, b 808 Cedar.
Roberts Effie, b 3210 Fruitvale av.
Roberts Elee J, carp Roberts Bros Co.
Roberts Elizabeth A, b 3210 Fruitvale av.
Roberts Ella L, b 896 E 14th.
Roberts Emma L, artist 1219 Grove, r same.
Roberts Ernest, mach, b 370 45th.
Roberts Etta E, bkpr, b 1564 7th.

ROBERTS EUGENE R,
Pres Roberts' Law and Collection Agency; Attorney, r 1564 7th, Phone Oakland 7298. (See adv under Law and Collection Agencies.)

Roberts Evelyn W, clk Osgood Bros, r Elmhurst.
Roberts E S, switchman S P Co, r 1358 7th.
Roberts Frank A, pile driver, r 1219 Grove.
Roberts Frank H, bartndr 415 10th, r 1404 Grove.
Roberts Frederick S, carp, r 1173 36th.
Roberts Miss F, seams Kahn Bros, b 1229 Bway.
Roberts Geno P, salsn, r 896 E 14th.
Roberts George I, agt, b 834 Oak.
Roberts Gustave, painter, r w s Henry 1 s Spencer, Fitchburg.

COOK-MORGAN STORAGE & MOVING CO.
Separate Locked Rooms
Office 503 14th Phone Oakland 3235

Roberts G F, brakeman S P Co, r 1880 7th.
Roberts G L, switchman S P Co, r 988 56th.
Roberts Harry C, r 469 24th.
Roberts Helen, tel opr, b 586 Jones.
Roberts Henry, lab S P Co.
Roberts Hugh S, carp Roberts Bros Co, r 465 59th.
Roberts James A, painter, r 1212 Fulton av, Fruitvale.
Roberts James F, saloon 986 36th, r same.
Roberts Jennie, r 458 5th.
Roberts Jennie (wid George), b 502 E 15th.
Roberts Jesse S, r 1101 Adeline.
Roberts John, b 1216 Park av, Emeryville.
Roberts John, vice pres Roberts Bros Co, r 559b Apgar.
Roberts John J, stationery 1100 Market, r 824 12th.
Roberts John J Jr, student, b 824 12th.
Roberts John T, r 1269 Filbert.
Roberts Joseph, carp, b 1173 36th.
Roberts Joseph, cook 457 8th, b 1687 7th.
Roberts Joseph E, clk Oakland Sash & Door Co, b 896 E 14th.
Roberts Joseph L, mach, r 525 61st.
Roberts Joseph P, supt, r 1852 Myrtle.
Roberts Julia, lndrywkr New Method Lndry, r 1174 34th.

Roberts Julia A (wid James), b 374 Fairmount av.
Roberts J Frank, clk, r 6519 Wheeler.

ROBERTS' LAW AND COLLECTION AGENCY,
E R Roberts, Pres and Manager; Collections of All Kinds; Probate Matters Given Prompt Attention 1564 7th, Phone Oakland 7298. (See adv under Law and Collection Agencies.)

Roberts Lena, lndrywkr New Method Lndry, b 2132 Magnolia.
Roberts Lillian V, b 896 E 14th.
Roberts Lizzie (wid Frank), r 1005 22d.
Roberts Louis, molder, r 764 6th.
Roberts Louis F, carp Roberts Bros Co, r 463 Rose, Claremont.
Roberts Louise (wid Wm), b 827 58th.
Roberts L, r 764 6th.
Roberts Mabel M, clk Taft & Pennoyer, b 370 45th.
Roberts Mrs Mahala, b 2105½ Filbert.
Roberts Martha (wid Amos), b 1219 Grove.
Roberts Martin, painter, r 263 B.
Roberts Mary (wid Edwards), r 808 Cedar.
Roberts Mary A, clk Hale Bros, b 722 Chestnut.
Roberts Mary E (wid Newton H), r 1306 10th av.

ATHENS GARAGE
W. A. TOWNS, Prop. Phone Piedmont 167
J. G. ESTABROOK, Machinist
STORING CARS A SPECIALTY
38th and Telegraph Ave. OAKLAND
Full Equipment For Expert Automobile Repair Work

SUNSET LUMBER COMPANY
Main Office and Yard
First and Oak Sts.
Oakland
Tel. Oakland 176
C. H. OLINGER, Manager
Branch Yard
E. 12th and 17th Ave.
East Oakland
Tel. Merritt 22

Roberts Mary H, stenogr Thomas Gilbert, b 788 58th.
Roberts Olivine (wid Edgar), r 5891 9th, Emeryville.
Roberts O A, decorator, rms 953½ Washn.
Roberts Ralph B, bartndr, r 3505 Putnam, Fruitvale.
Roberts Robert, r 4121 Piedmont av.
Roberts Robert A, eng Diamond Rubber Co, r 514 15th.
Roberts Robert H, clk, r 788 58th.
Roberts Robert L, cook S P Co, r 1745 7th.
Roberts Rose E, b 5891 9th, Emeryville.
Roberts Sydney P, real est, rms Hotel Madison.
Roberts Thomas J, eng Engine Co 2 O F D, r 561½ 6th.
Roberts Walter C, barber Philip Journal, r 1220 Harrison.
Roberts Walter C, painter, r 4401 Tel av.
Roberts Walter S, r 370 45th.
Roberts Wm, tinner, rms 5864 Vallejo.
Roberts Wm A, mach, r 3819 Grove.
Roberts Wm B, r 1964 Grove.
Roberts Wm B, clk, r 827 58th.
Roberts Wm H, artificial limb mkr Dickson & Bull Co, rms 756 7th.
Roberts Wm H, r 5854 Dover.
Roberts Wm H, waiter S P Co.
Roberts Wm I, helper American Rubber Mnfg Co, b 1129 San Pablo av.

Piedmont 1467 — Phones — Home A 4467
First Class Work. Estimates Furnished
T. JOHNSON
Patent Chimney Builder
All Kinds of Sheet Metal Work
2112 San Pablo Ave. Bet. 35th and 36th Sts.
OAKLAND, CAL.

Roberts Wm J, b 3210 Fruitvale av.
Roberts Wm O, student, b 824 12th.
Roberts Winifred H, b 3210 Fruitvale av.
Roberts W S, b 1782 Goss.
Robertson, see also Roberson.
Robertson Albert A, carp S P Co, b 1225 12th.
Robertson Alexander, painter, r 525 66th.
Robertson Alexander, tmstr, r 3544 School.
Robertson Alexander J, sheet metal wkr, r 1615 8th.
Robertson Alexander R, salsn, b 525 66th.
Robertson Allen G, tmstr, r 1228 Bassett, Fruitvale.
Robertson Annie, clk, b 4208 Tel av.
Robertson Annie (wid George), r 4208 Tel av.
Robertson Arthur J, carp, r 3852 Talcott av.
Robertson Arthur W, waiter Ruediger, Loesch & Zinkand, r W Berkeley.
Robertson Benjamin J, stillman Paraffine Paint Co, r 6099 San Pablo av.
Robertson Bessie T, stenogr, b 1812 13th av.
Robertson Bolling C, dist mngr Realty Loan & Insurance Co, r 460 E 17th.
Robertson Charles, clk S P Co, r Alameda.

WESTERN FUEL COMPANY
FIRST and MARKET STS
General Selling Agents
Standard Portland Cement

Robertson Clarence, printer C W Gordon, r Alameda.
Robertson Clement, ship carp W A Boole & Son.
Robertson C Ray, fireman S P Co, b 1225 12th.
Robertson Daniel, asst eng S P Co, r 1225 12th.
Robertson Donald, r 465 28th.
Robertson Edith E, b 736 44th.
Robertson Mrs Ella, r 1945 Bway.
Robertson Elmer, shoemkr, r 2108 Peralta.
Robertson Elmer, stillman Paraffine Co.
Robertson Frank, carp, r 1512 12th av.
Robertson Frank, cementwkr, r 453 W Moss av.
Robertson Frank A, cond S P Co, rms 1266 8th.
Robertson Fred, bkpr, b 1812 13th av.
Robertson George M, brklyr, r 1259 8th av.
Robertson George M Jr, brklyr, b 1259 8th av.
Robertson Gertrude, r 6099 San Pablo av.
Robertson Gilbert, elec, r 736 44th.
Robertson Harry L, eng S P Co, b 1225 12th.
Robertson Harry W, carp, b 1023 55th.
Robertson Helen, b 1945 Bway.
Robertson Howard, carp, b 525 66th.
Robertson Isabella (wid Alexander), r 1816 Atlantic.
Robertson James C, carp, r 5594 Tel av.
Robertson Jennie, clk Log Cabin Bakery, b 768 19th.
Robertson Jesse, driver, rms 1103 Wood.
Robertson John, mach S P Co, r S F.
Robertson John, blksmith 910 Market, b 262 Adeline.
Robertson John L, lndrywkr, r 1413 15th.
Robertson James, ship carp W A Boole & Son.
Robertson LeRoy, cashr Citizens' Bank, r 2023 Fruitvale av.
Robertson Libbie M (wid Robert L), r 1023 55th.
Robertson Mabelle E, b 1512 12th av.
Robertson Marie (wid Frank), b 874 Adeline.
Robertson Mary A (wid George), r 156 Athol av.

Phone Berkeley 4292 Res. Phone Berkeley 528
Res. 3033 DANA ST., Near Prince St.
F. C. FESLER
Real Estate and Insurance
3055 Telegraph Ave. BERKELEY

HOLCOMB REALTY CO.
HURRY TO PAGE 8
QUICK SALES A SPECIALTY

Floral Designs
Made and Delivered on short notice by the
OAKLAND SEED AND PLANT CO.
36th and Grove Sts.
A. G. Fleck, Pres. E. Fleck, Mgr.
Phones { Home A1547 Piedmont 119

J. TYRREL
C. A. TYRREL, NOTARY PUBLIC
REAL ESTATE — INSURANCE
SURETY BONDS
No. 5 Telegraph Avenue

PHONES
OAKLAND | HOME
2694 | A2694
Dr. TOM-WAI-TONG
CHINESE PHYSICIAN
863 BRAY ST.

GEO. FAKE WATCHMAKER and JEWELER
1113 Broadway, Oakland, Cal.
WATCH INSPECTOR FOR SOUTHERN PACIFIC AND SANTA FE RAILROADS PHONE OAKLAND 3739

WESTERN BUILDING MATERIAL CO.
FIRST and MARKET STS.
BRICK, FIRE BRICK, ROOFING SLATE, CEMENT, LIME, PLASTER TERRA COTTA, SEWER PIPE, AND BUILDING MATERIAL

Robertson Mary K, b 177 Santa Rosa av.
Robertson Mrs Maud, r 1812 13th av.
Robertson Maud W, seams, b 1812 13th av.
Robertson Owen H, foreman Paraffine Paint Co, r 373 34th.
Robertson Peter, baker Cape Ann Bakery, rms 568 9th.
Robertson Robert (Robertson & Losh), r 1263 West.
Robertson Mrs R, rms 1845 7th.
Robertson Sidney, propr Hotel Madison, r Madison se cor 11th.
Robertson Stillman, contr 834 14th, r same.
Robertson Theodore (Auto Ignition Co), r Berkeley.
Robertson Thomas, bkpr, b 1731 14th.
Robertson Thomas H, merchant tailor 1014 Bway, b 1812 13th.
Robertson Walter L, moved to Seattle.
Robertson Wm, baker 541 11th, r 807 Jefferson.
Robertson Wm C, painter, rms 412 E 10th.
Robertson Wm H, carp, b 1067 62d.
Robertson Wm H, plasterer, r 957 E 14th
Robertson Wm J, r 110 Bonita av, Piedmont.
Robertson W L, seaman, b 4208 Tel av.
Robertson W, solr Randall Trowbridge & Wright Co, r 812 54th.

ROBERTSON & LOSH
(Robert Robertson, Frank A Losh), Proprs Cape Ann Bakery 575 12th, Phones Oakland 128, Home A1280.

Robeson Silas, b 1664 5th.
Robille Manuel, r 718 Peralta.
Robin, see also Robbins and Robins.
Robin Arthur, eng, b 862 54th.
Robin Edwin M, warehouseman Judson Mnfg Co, b 862 54th.
Robin Edwin J, elec, b 20 Mead av.
Robin Georgia B, bkpr, b 20 Mead av.
Robin Marion, lndryman Domestic Lndry Co, r Alameda.
Robin Samuel, blksmith, r 20 Mead av.
Robin Walter S, elec, b 20 Mead av.

THE TRIBUNE
EVERY EVENING
SUNDAY MORNING
LARGEST & BEST

Robinette Jacob L, clk S P Co, r 871 Adeline.
Robins, see also Robbins and Robin.
Robins George, r 3797 Tel av.
Robins Georgia, b 3797 Tel av.
Robins Helen A, tchr Harrison School, r 588 36th.
Robins John H, r 2202 Andover.
Robins J, clk Taft & Pennoyer, r Alameda.
Robins Percy, b 3797 Tel av.
Robins Robert M, b 3797 Tel av.
Robins Rockford L, carp, b 5117 Bway.
Robins Samuel E, carp, r 5117 Bway.
Robins Stephen, rms 1003 5th.
Robins S Walter, carp, b 5117 Bway.
Robins Wm E, tmstr, b 5117 Bway.
Robinson Aaron S, r 718 12th.
Robinson Abram K, r 3033 Pleitner av, Fruitvale.
Robinson Albert S, clk Peoples' Water Co, b 718 12th.
Robinson Alexander, tmstr, r 3544 School, Fruitvale.
Robinson Alice, copyist, r Scenic av, Piedmont.
Robinson Amos, cook 837 Wood, b same.
Robinson Arthur, marine officer S F O & S J Ry, r 295 Herman, Claremont.
Robinson Arthur J, watchman, r 1270 5th av.

E. M. ARMSTRONG Phone Berkeley 3655
Parisian
Cleaning and Dyeing Works
Chemical and Steam Cleaning
Dry Cleaning for Dainty Garments
1520 Shattuck Ave. Berkeley, Cal.
Knocking Spots out of Garments is our Business

Robinson A C, nurse, rms 381 34th.
Robinson Bertha (wid Isaac), r 501 Walsworth av.
Robinson Brooks, r 908 41st.
Robinson B R, fireman S P Co, r 1657 11th.
Robinson Charles E, car repr S P Co, r 772 45th.
Robinson Charles E, contr 1450 Linden, r same.
Robinson Charles F, clk, b 56 King.
Robinson Charles F, lab Standard Underground Cable Co, r 855 Campbell.
Robinson David L, clk Pac Tel & Tel Co, b 692 37th.
Robinson David W, printer, r 1509 Franklin.
Robinson Edith M, b 1256 26th av, Fruitvale.
Robinson Edna, b 501 Walsworth av.
Robinson Edward, fireman, rms 829 Oak.
Robinson Edward C (Robinson & Robinson), vice pres Guarantee Auction Co, r 252 E Oak.
Robinson Edward S, driver Hose Co I, r 829 Oak.
Robinson Edwin J (E J Robinson & Co), r Alameda.
Robinson Edwin S, plumber Neal & Kolich, b 1042 Chester.
Robinson Elmira (wid B B), r 6434 Benvenue av, Claremont.

Eilers Music Co.
The Largest Pacific Coast PIANO Dealers
Over 40 different makes of the world's best pianos to select from.
ALSO
the world renowned
Peerless Electric Pianos
THE
Genuine Autopiano
AND
Welte Orchestrions
and the wonderful Welte Mignon

Wm. B. DAVEY, Pres.
WALTER D. FAWCETT, Vice-Pres.
CHAS. J. PFEIFFER, Manager
CALIFORNIA MANTEL & TILE CO.
Successors to J. C. WILLS
MANTELS—GRATES—TILES—THE HAMILTON GAS GRATE
271 TWELFTH STREET PHONES OAKLAND 2208 HOME A2943 OAKLAND

KODAKS Photo Supplies | DEVELOPING ENLARGING | SMITH BROS. 462-464 Thirteenth St. Bet. Broadway and Washington Sts.

HOLCOMB REALTY CO. READ PAGE THREE BIG GROUND FLOOR OFFICES

Robinson Emily (wid Henry), b 665 28th.
Robinson Emma (wid Lafayette W), r 122 12th.
Robinson Ernest W, undertaker E J Finney, r 1365 8th.
Robinson E J & So (Edwin J Robinson), hdwe specialties 954 Bway.
Robinson E O, boxmkr Western Paper Box Co.
Robinson Frank, carp, b 1261½ 8th.
Robinson Frank, real est, r 914 8th.
Robinson Frank A, hostler Mrs L Pumyea, r 844 San Pablo av.
Robinson Frank W, watchman, r 1373 9th.
Robinson Frank W, towerman S P Co, r 1787 7th.
Robinson Fred A, bkpr, r 506 63d.
Robinson F Mabel, b 1256 2d av, Fruitvale.
Robinson George E, colr, r 813 Grove.
Robinson George W, trav agt, r 12 Watson av.
Robinson G S, brakeman S P Co, r 1772 7th.
Robinson Harrison S (Robinson & Robinson), r 556 37th.
Robinson Harry, r 316 Park av, Emeryville.
Robinson Harry, carp, b 554 63d.
Robinson Harry, molder, b 768 6th.
Robinson Harry, r 870 Lydia.

Geo. Trueblood
REAL ESTATE
INSURANCE LOANS
Phone Berkeley 1520
2136 CENTER ST. BERKELEY

Robinson Hattie, registrar Cal College, b same.
Robinson Howard S, lab, b 1537 4th av.
Robinson Howard W, carpetlyr A Lester, r 718 12th.
Robinson Hugh W (Robinson & Son), rms 813 Grove.
Robinson Ida (wid John), r 4130 Montgomery.
Robinson Ida, b 6434 Benvenue av, Claremont.
Robinson Mrs Ida M, seams Walter S Mackay & Co, r 486 24th.
Robinson Irving H, cond S P Co, r 1026 Peralta.
Robinson Isaac, salsn, b 849 54th.
Robinson Isaac, clothing 559 6th, r same.
Robinson James, watchman S P Co.
Robinson James H, clk, r 674 16th.
Robinson James H, student, b 101 13th.
Robinson James I, salsn, r 944 Arlington av.
Robinson James W, carp S P Co, r 681 E 32d.
Robinson Jefferson C, lab, r 1324 Tevis, Fruitvale.
Robinson John, housemover, rms 811 Washn.
Robinson John, clk Regal Shoe Co, b 681 E 32d.
Robinson John A, clk, r 1256 26th av, Fruitvale.
Robinson John H, student, b 56 King.

TAYMANCE
REAL ESTATE COMPANY
REAL ESTATE AGENTS AND AUCTIONEERS
460 and 462 8TH St. Oakland, Cal.
TELEPHONE OAKLAND 328

Robinson James M, r 56 King.
Robinson Joseph, r 457 19th.
Robinson Joseph T, barber P W Hammersmith, rms 622 19th.
Robinson J, cond O T Co.
Robinson J Chester, agt Sunset Lumber Co, r 1011 26th av.
Robinson J H, cond S P Co, r 1026 Peralta.
Robinson Leighton, dep U S Shipping Commr, r 853 32d.
Robinson Lloyd, clk, b 775 60th.
Robinson Louis, purchasing agt, r rear 688 24th.
Robinson Madeline, cashr Osgood Bros, b 463 21st.
Robinson Margaret M (wid George C), b 1025 Adeline.
Robinson Mary J, sec Estate of M K Blake, r 814 36th.
Robinson Mildred, attdt West Oakland Home, r 973 Campbell.
Robinson Milton L, salsn G E Fairchild, r 1408 8th.
Robinson Mina E, b 56 King.
Robinson Mrs Mollie C, b 101 13th.
Robinson Nina, stenogr, b 4130 Montgomery.
Robinson Norval A, bkpr, rms 1221 8th.
Robinson Parker, switchman, rms 1657 8th.
Robinson Peter J, piano tuner 217 Telegraph av, r same.
Robinson Reed W, clk, b 4130 Montgomery.
Robinson Robert, carp, r 588 66th.
Robinson Robert, rms 1033 Adeline.
Robinson Robert B, porter Pullman Co, rms 760 6th.
Robinson Robert S, barber, r 1450 High.
Robinson Rosa A (wid Wm), r 481 45th.
Robinson Sarah (wid John A), b 1256 26th av, Fruitvale.
Robinson Sidney, mach Cal Auto Co.
Robinson Thomas J, lino opr, r 755 Apgar.
Robinson Thomas M, chief dep Co Assessor, r 814 36th.
Robinson Waler J, student, b 101 13th.
Robinson Wm (Robinson & Annis), r 1022 53d.
Robinson Wm, baker Cape Ann Bakery, r 807 Jefferson.

Quality Goes In Before the Name Plate Goes On
Coast Carriage Co. Vehicles
Cor. 12th and Jackson Sts.

Benj. Curtaz & Son, Inc.
PIANOS, PLAYER PIANOS, ORGANS and MUSICAL MERCHANDISE
1321 Broadway
Phones { Oakland 2653 / Home A 1414
B. J. Curtaz, Pres. W. G. Fitzsimmons, Mgr.

STOVES, RANGES, FURNACES AND HEATERS
A. E. HALL & CO., INC.
THE STOVE STORE
12th & Clay St.

NOTARY REAL ESTATE
OLAF J.
HANSSEN
SEE PAGE 6
GENERAL BROKER

WHITE STEAM CARS
THE WHITE COMPANY
538 Seventeenth St. : : Oakland
are sold in Oakland by a factory branch. Purchasers get factory treatment. : : :

Oakland Conservatory of Music
The largest and most thoroughly equipped School of Genuine Musical Instruction on the Pacific Coast.
Director ADOLF GREGORY
1170 Madison St., Bet. 13th and 14th
Sunset Oak. 4922 Home A2922

Robinson Wm A, mach, b 588 66th.
Robinson Wm A, solr, r 154 8th.
Robinson Wm A, waiter, r 1206 Brandon, Fruitvale.
Robinson Wm E (Robinson & Son), r 1837 Myrtle.
Robinson Wm E, clk, b 56 King.
Robinson Wm P, bkpr Breed & Bancroft, b 1801 Francisco.
Robinson Willis G, phys 540 Jones, b same.
Robinson Winfield, tmstr, r n s Jersey 2 e Laurel av.
Robinson W A, utility supt office S P Co, r Berkeley.
Robinson & Annis (Wm Robinson, A G Annis), plumbers 5842 San Pablo av.

ROBINSON & ROBINSON

(Edward C and Harrison S), Attorneys at Law Rooms 401-404 First Natl Bank Bldg, Phone Oakland 4151.

Robinson & Son (Hugh M and Wm E), feed and fuel 629 4th.
Robison Anna, b 3768 Grove.
Robison Charles V, b 1066 63d.
Robinson Edward S, driver Hose Co 1.
Robison George L, lab, r 1066 63d.
Robles Pasqual, foreman, r 1030 Brandon, Fruitvale.
Roblin J C, lab S P Co, rms 406 8th.
Robnett Isaac, real est, r 185 Santa Clara av.
Robrecht Anna (wid August), r 1725 14th.
Robrecht Anton, r 5965 Canning, Claremont.
Robrecht Anton Jr, r 5965½ Canning, Claremont.
Robrecht August W, cond S F O & S J Ry, r 368 63d.
Robrecht George, clk, b 5965 Canning, Claremont.
Robrovich Mitchell, waiter 1206 7th, rms 1655 same.
Robson Benjamin W, r 407 Van Buren av.
Robson Henry, watchman, r 5665 Vallejo.
Robson Jesse, tmstr A H White, r 1103 Wood.
Robson Joseph, switchman S P Co, rms 869 Campbell.

ROBSON WM W,

Asst Postmaster, b 407 Van Buren.
Roby Wm T, lab S P Co.

Try WHITE DIAMOND WATER
FOR THE TABLE
5 Gals. Per Week Delivered $1.50 Per Mo. Single Bottles 50c.
PHONES: OAK. 3040 HOME A3060

Rocci Antone, r 1442 5th.
Rocci Manuel, lab, b 1442 5th.
Rocco Giovanni, lab, r 651 Myrtle.
Rocco Mencorette, clk Cal Fish Co, r Cherry nr Pine, Melrose.
Roch, see also Roach, Rocha and Roche.
Roch Joaquin, lab, r 719 Lewis.
Roch Mary (wid David), r 1426 San Pablo av.
Rocha Anton, lab, b 636 Filbert.
Rocha Joseph, lab S P Co.
Rocha Joaquin, r 636 Filbert.
Rocha Mrs Rose, shaker Yosemite Lndry, b 636 Filbert.

ROCHDALE WHOLESALE CO (Inc),

James M Moore, Mngr: Whol Grocers 3d nw cor Center, Phone Oakland 8494.

Roche, see also Roach, Roch and Rocha.
Roche Ernest, porter Oakland Fruit & Produce Co, r 719 Lewis.
Roche Frank J, clk P O, rms 1414 21st av.
Roche George H, printer, b 826 21st.
Roche Guadalupe (wid James H), b 834½ Fallon.
Roche James D, emp Cal Cotton Mills, b 956 Chestnut.
Roche John S, b 956 Chestnut.
Roche Joseph T, salsn Western Meat Co, r 827 32d.

SHROUT-SHORTT REALTY COMPANY
1264 Broadway, Oakland, Calif.
Property Specialists
Correct Representations
City Property & Ranches

Roche Kate (wid Michael), r 956 Chestnut.
Roche Louise S (wid James), r 826 21st.
Roche Mary, nurse, b 843½ Fallon.
Roche Mary F, student, b 956 Chestnut.
Roche Michael J, foreman S P Co, b 1715 Goss.
Roche Wm H, plumber, r 1102 E 24th.
Rochester House, furn rms 967 Clay.
Rochford Frederick, carp, r 1207 Adeline.
Rochford Mrs Frederick, notions 1207 Adeline, r same.
Rochford Mrs Maud, ticket agt S P Co, r 914 6th av.
Rochford Raymond, plumber C P Kirk, [illegible] av.
Rochstein Harry, pedlar, r 217 3d.
Rock Earl J, elec, r 61 Valley.
Rock Island Frisco System, Edward B Baron, city passenger agt, 1168 Bway.
Rock Mrs Lila, r 1058 56th.
Rock Thomas, harnessmkr n s Park av nr Holden, Emeryville, r same.
Rockel Albert, clk, r 618 54th.
Rockel Albert G, treas Oakland Transcontinental Aerial Telephone and Power Co, r 901a Filbert.
Rockel John W, clk Taft & Pennoyer, b 618 54th.
Rockhill Edward, lab, b Park Exchange Hotel, Emeryville.

Ask us. We can tell you if he pays his bills, and if he does not we can make him.
WELLMAN-ROBBINS MERCANTILE AGENCY, 228-229 Bacon Building, TWELFTH AND WASHINGTON

NATIONAL ASSOCIATION OF MERCANTILE AGENCIES

BORAX

PHOENIX FLOUR
THE WHITEST
THE BEST
ASK YOUR GROCER

HOLCOMB REALTY CO.
PAGE FIVE PAGE THREE
THE MONEY MAKERS

Rockhill J, lab New Cal Jockey Club, Emeryville.
Rockman Louis, r 968 Madison.
Rockmann Victor A, pkr Howell-Dohrmann Co, b 1737 Market.
Rockstrah Emil G, fence bldr S P Co.
Rockwell Evangeline A, tchr Garfield School, b 588 Merrimac.
Rockwell Mrs Frank, b 954 Adeline.
Rockwell Gilbert, carp, r 519 17th.
Rockwell James W, shingler, b Bryant av nw cor Ellen, Melrose.
Rockwell Justus H, carp, r 1000 54th.
Rockwell Lynn R, chemist, b 4106½ Howe.
Rockwell Myron, r 1000 54th.
Rockwell Wm P, cashr The Gorham Co, r 674 38th.
Rockwood Edmund R, clk, r 3400 Lloyd av, Fruitvale.
Rodda, see also Rhoda.
Rodda J Howard, salsn F M Jones, r Alameda.
Rodda Rev Richard, moved to Sacramento, Cal.
Rodda Wm H, stonecutter, r 714 18th.

RODDA WM J,
Grocer and Dealer in Marble and Granite Monuments, Franklin ne cor 5th, r same.

Rodden John, plasterer, rms 1816 7th.

KEYSTONE REALTY COMPANY
J. Walter Smith
Real Estate
F. J. Morin
Loans Rents
2103 Shattuck Ave., Berkeley, Cal.

Roddick George, foreman S P Co.
Roddin Catherine (wid Joshua), r 1158 Union.
Roddin James J, plasterer, r 124 Hellen.
Roddy Eleanora (wid James), r 1113 Campbell.
Roddy Garrett G, insptr Am Dist Tel Co, r 665 15th.
Roddy Mary C, b 1113 Campbell.
Roddy Thomas E, painter, r 1113 Campbell.
Rode, see also Rhoades, Rhoade, Rhode, Rhodes and Rohdes.
Rode Clara H E, music tchr 320 Nicol av, b same.
Rode Marie M E (wid Christian M), r 320 Nicol av, Fruitvale.
Rode Otto F, bycicle repr 875 Center, r 1425 21st av.
Rode Walter E (Gray & Rode), r 1801 14th.
Rodell, see also Riddell.
Rodell Josephine (wid August J), r 911 Grove.
Rodenbush Gertrude, clk Hale Bros, b 1517 Market.
Rodenkirch Clinton, student, b 1102 E 21st.
Roder Thomas H, ship carp, r 1662 8th.
Rodergues Antone, lab S P Co.
Roderick Antone, lab, r 1109 Olive, Melrose.
Roderick Antonio, lab, r 1375 E 10th.

R. J. PAVERT
Practical Builder Expert Appraiser
Loans Homes Built and Sold on Easy Terms. RESIDENCE and OFFICE
40 CROSBY AVENUE
Phone Merritt 161 FRUITVALE, CAL.

Roderick Day C, brakeman S P Co, r 711 Campbell.
Roderick Ernest, lab S P Co.
Roderick Frances (wid Manuel), r 713 Campbell.
Roderick Frank, helper Standard Gas Eng Co, r 718 2d.
Roderick Fred, r 711 Campbell.
Roderick James W, painter S P Co.
Roderick Manuel, stevedore, r 631 Brush.
Roderick Violet, ironer Yosemite Lndry, rms 816 47th.
Roderick Z, lab, r 816 47th.
Rodericks John S, barber, r 1216 19th av.
Roderiges Joaquin, r 1435 Bryant av, Melrose.
Roderiges Joseph, carp, b 1435 Bryant, Melrose.
Roderiges Julia, b 1435 Bryant av, Melrose.
Roderiges Manuel, lab S P Co.
Roderigues Antone, lab S P Co.
Roderigues Earl, clk P O, r S F.
Roderigues Fernando, lab S P Co.
Roderigues John, emp Cal Cotton Mills, r 916 E 14th.
Roderigues John, lab S P Co.
Roderigues Manuel, lab S P Co.
Roderigues Mary (wid John F), r 705 Campbell.
Roderigues Sylvester, lab S P Co.
Roderiguez Frank, watchman S P Co.
Rodery Manuel, lab, r 631 Brush.
Rodger James, r 1065 Wood.
Rodgers, see also Rogers.
Rodgers Benamin E, linen clk Pullman Co, rms 954 5th.
Rodgers Claude, lab Santa Fe, b 26 Watts, Emeryville.
Rodgers Edward, plumber Pacific States Refineries (Inc), b 1002 Fruitvale av.
Rodgers Edward, lab, rms 3110 Lloyd av, Fruitvale.
Rodgers Edward, photogr, r 1182 E 20th.
Rodgers E B, linenman Pullman Co.
Rodgers Frank ironwkr Judson Mnfg Co.
Rodgers Frank T, trav agt, r 1087 53d.
Rodgers Freeman, card writer, r 3566 Delaware.
Rodgers Henry, plasterer, rms 803 Clay.
Rodgers Ida M (wid Irving G), artist 1496 E 14th, r same.
Rodgers Isabella (wid James), r 541 40th.

The J. LLEWELLYN CO.
Dealers in Wall Paper and Paints
Painters and Decorators
OAKLAND STORE 1325 BROADWAY
SAN FRANCISCO STORE 406 KEARNY

FITZ COMPANY
Real Estate
WE SELL
Oakland
Alameda
Berkeley
Fruitvale
Los Gatos
and the
Santa Cruz
Mountains
1313 BROADWAY
Opp. Postoffice
Oakland
California
Phone Oakland 7932
ASK FITZ ABOUT IT

A. L. PERALTA
REAL ESTATE DEALER
LOANS - INSURANCE
RANCH PROPERTY A SPECIALTY
SAN LEANDRO, CAL.

PUMPS
TANKS
GASOLINE
ENGINES
R. P. WADDELL
405-407 5TH ST.

Walter S. Mackay & Co.
CARPETS
FURNITURE
DRAPERIES
418 to 424 Fourteenth Street, Oakland, Cal.

Your Credit Is Good at
Breuner's
13th & Franklin Sts.
Furniture, Carpets, Stoves Etc.

Rodgers James, cornicemkr, b 541 40th.
Rodgers James, switchman S P Co, r 1065 Wood.
Rodgers James J, lab, r 605 46th.
Rodgers Jennie, b 541 40th.
Rodgers Joaquin, lab Western Fuel Co, r 719 Louise.
Rodgers John, plumber, b 541 40th.
Rodgers John F, r 823 36th.
Rodgers Joseph, shoemkr, r 558 3d.
Rodgers J, ironwkr Judson Mnfg Co.
Rodgers Manuel, gardener, r 1813 Union.
Rodgers Manuel J, student Heald-Dixon Coll, r San Lorenzo.
Rodgers Mary E, dom 1212 20th av.
Rodgers Minnie, b 580 37th.
Rodgers M Birch, plumber, rms 486 24th.
Rodgers M, waiter 369 11th, r 623 Tel av.
Rodgers Philip J, bkpr, r 1480 4th av.
Rodgers Robert A, plasterer, rms 109 Tel av.
Rodgers Stephen P, carp, b 908 60th.
Rodgers Sallie (wid Handy), b 1705 8th.
Rodgers Theresa, b 541 40th.
Rodgers Thomas F, brklyr, r 70 Echo av.
Rodgers Wm, tile setter Oakland Mantel Co, b 541 40th.
Rodifer Robert E, contr plasterer 1226 Bay av, Melrose, r same.
Rodman Frank A, elec S P Co, r 675 27th
Rodman Joseph, painter, r 5959 Brown.
Rodolph, see also Rudolph.
Rodolph Charles T, vice pres Union Sav Bank, r 1206 5th av.
Rodolph Frank B, colr, r 1481 27th av, Fruitvale.
Rodolph F B, printer 523 10th, r same.
Rodolph George W, r 276 E 14th.
Rodolph Irving C, butcher, b 1206 5th av.
Rodoni Agnes (wid Caesar), b 3750 Telegraph av.
Rodoni Alexander, tmstr Okld Meat & Pkg Co, r 66th nr Myrtle, Emeryville.
Rodregues Frank, barber, r 1219 Talcott av.
Rodregues John, barber, b 1219 Talcott av.
Rodregues Mary C (wid Frank), b 1219 Talcott av.
Rodregues Theresa, b 1219 Talcott av.
Rodrick Zuittick, longshoreman, r 816 47th.

Join the
National Inventors' Co-operative Ass'n.
INC.
Models, Inventors' Supplies, Etc.
WE SAVE YOU MONEY
304 First National Bank Building, Oakland

Rodricks John, lab, b 1465 13th.
Rodricks Manuel, lab, b 1465 13th.
Rodricks Manuel, lab, r 1465 13th.
Rodrigues Anton, tanner T W Corder, r 1819 Union.
Rodrigues Anton, painter, r 1311 E 10th.
Rodrigues Antone, r 733½ Chester.
Rodrigues Earl, clk, b 1358 Grove.
Rodrigues Frank R, clk Waler S Mackay & Co, b 172 13th.
Rodrigues Fred, lab, b 1311 E 10th.
Rodrigues Jocio, lab, b 757 Peralta.
Rodrigues John, b 27 Boehmer.
Rodrigues John, rms 912 E 15th.
Rodrigues John, porter S P Co, r 1118 23d av.
Rodrigues Joseph, lab, b 779 E 12th.
Rodrigues Joseph, lab, b 833 Wood.
Rodrigues Joseph, mach, b 922 E 16th.
Rodrigues Joseph C, r 922 E 16th.
Rodrigues Joseph, lab S P Co, rms 757 Peralta.
Rodrigues Louis, r 1107 16th av.
Rodrigues Louis, b 1311 E 10th.
Rodrigues Manuel, lab, r 341 Park av, E Oakland.
Rodrigues Manuel, lab, r 625 Chestnut.
Rodrigues Manuel A, lab, r 963 26th av.
Rodrigues Manuel E, car washer, b 963 26th av.
Rodrigues Mary, helper, b 1311 E 10th.
Rodrigues M, asst foreman Pullman Co.

Bay City Well Works
Well Drilling, Boring and Pump Work
Warehouses and Shop 7th & Cedar Sts., Oakland; Park Ave. & Horton St., Emeryville
GEO. P. MARCUS, Proprietor
Phone Piedmont 2270 Res. 1046 54th St., OAKLAND

Rodrigues Raymond (Fos & Rodrigues), r 1570 7th.
Rodrigues Samuel B, plumber Smith Bros Hdwre Co, r 1358 Grove.
Rodrigues Sarah, boxmkr Western Paper Box Co.
Rodrigues Virginia, helper, b 1311 E 10th.
Rodrigues Wm, lab, b 1107 16th av.
Rodriguez Antone, lab, r 1375 E 10th.
Rodriguez Esther, fusewkr Coast Mnfg & Supply Co, b 40 Loma Vista av.
Rodriguez Louis, r 1107 16th av.
Rodriguez Manuel, hostler, b 852 Fallon.
Rodyo Mathies, lab, b n s Todd 1 w Yoakum av.
Roe, see also Rowe.
Roe Alpheus E, eng, r 1522 23d av.
Roe Annie (wid Theophilas), r 468 E 11th.
Roe James, r 822 29th.
Roe Laurence, bkbndr Tribune Pub Co, r Parkway, Piedmont.
Roe Lettie A, nurse Fabiola Hospital Training School, b 1409 Franklin.
Roe Loyal, mach R H Morris, r 1552 23d av.
Roe Minnie, chocolate dipper Ye Liberty Candy Co, b 462 22d.
Roe T, helper R Howden, r 468 E 11th.
Roeber Annie, b 915 Grove.
Roebling Josephine, b 1108 Market.
Roecker Henry G, tchr German-English School, b 1327 7th av.

Painters' and Paper Hangers' Outfits
Henderson Mfg. Co.
Ladders and Woodenware Specialties
East 14th St. and 14th Ave.
Oakland, Cal.
Phones:
Merritt 403
Home B1403

Pianos
WEBER
Pianola Pianos
Blasius & Sons
J. & C. Fischer
Kohler & Chase
Kohler & Campbell
1013-1015 Broadway, Oakland, Cal.
KOHLER & CHASE, Inc.
Music and Musical Merchandise
Established 1850 Telephone Oakland 1609

I. H. Clay & Co.
INSURANCE
Home of N. Y. Phoenix Westchester
466 Tenth Street, Oakland, Cal.

HOLCOMB REALTY CO.
SEE PAGE THREE
RICH-FARM-LAND CHEAP

Roeder Harry C, appr S P Co, b 934 Peralta.
Roeder Martha F, student, b 934 Peralta.
Roeder Minnie M (wid Charles C), r 934 Peralta.
Roederch John, helper 1156 Bway, r 75 Jefferson.
Roeger Anna (wid Christian F), r 843 Fallon.
Roeger Anna M, b 843 Fallon.
Roehl Frederick W, notions 1727 Telegraph av, r 551 34th.
Roehm George, foreman Anchor Brewery, r 4757 Shattuck av.
Roehnert Bertha (wid Henry), r 5866 Grove.
Roehnert Henry, wrapper Taft & Pennoyer, b 5866 Grove.
Roehnert Hugo, painter, b 5866 Grove.
Roehr Clariss, pharmacist, b 592 24th.
Roehr Frank D, bkpr, b 592 24th.

ROEHR HENRY,
Vice Pres and Mngr Theo Gier Co, r 592 24th.

Roehrig Fred, tinner, r 695 61st.
Roemer, see also Rohmer and Romer.
Roemer Caroline (wid Christian), r 823 Grove.
Roemer Christian, died Jan 9, '08, age 79.
Roemer George H, salsn, r 1426 13th av.
Roemer Hazel M, b 1426 13th av.
Roemer Mildred K, ticket clk S P Co, r 823 Grove.

A. R. EATON & CO.
Dealers in WINDMILLS, PUMPS, TANKS
Wood and Steel Tank Structures Erected. Estimates Furnished
1012 FRANKLIN STREET
Phone Vernon 103 Oakland, Cal.

Roepcke Franz, comp Jordan Printing Co, r 3034 Peralta av, Fruitvale.
Roesch Anton, foreman, rms 802 Wood.
Roesch Charles R, eng, r 673 E 14th.
Roesch Gottfried, driver Buffalo Bottling Co, rms 5978 Grove.
Roesener, see also Reasoner.
Roesener Oscar, rms 454 Hobart.
Roessner Harry W, salsn G E Fairchild, r 4198 Howe.
Roeth, see also Rooth and Roth.
Roeth Charles, furn rms 717 Webster, and contr 4125 Piedmont av, r same.

ROETH GEORGE,
Pres Eagle Box Mnfg Co and 2d Vice Pres Union National Bank, r 1232 Filbert.

Roethlisberger Hans, r 731 Oakland av.
Roez Emanuel, lab, r 662 E Valdez.
Roff, see also Ruff.
Roff Harry A, painter, b 509 24th.
Roff Mrs Mary, r 509 24th.
Roff Maud, b 509 24th.
Roffo Louis, lab Giusto Pertigera, r 1718 22d.
Rogen O, molder White Ornamental Iron Co, r 217 8th.
Roger Bloomfield, supt, r 1110 Olive, Melrose.
Roger Eugene, draughtsman, rms 875 Washn.

Home Insurance Company
New York
R. H. MAGILL, District M'g'r
916 Broadway Oakland, Cal.

Roger Joseph M, lab, r 1029 E 22d.
Rogers, see also Rodgers.
Rogers Ada B, tchr Lafayette Grammar School, r S F.
Rogers Albert E, student, b 1107 1st av.
Rogers Albert G, lab, r 4515 Grove.
Rogers Albert H, eng S P Co, r 569 33d.
Rogers Alfred, 1st officer str Oakland, r Alameda.
Rogers Alice, milliner M E Ryan, r Berkeley.
Rogers Amos C, carp, b 1098 Lulu av.
Rogers Andrew, r 3826 Pearl.
Rogers Annie, b 1819 Union.
Rogers Antone, gardener, r 27 Hellen.
Rogers Antone, tanner T W Corder, r 1819 Union.
Rogers Antone A, judgment clk County Clerk's office, r San Leandro.
Rogers August, b 1553½ 3d.
Rogers Bloomfield, supt, r 1110 Olive, Melrose.
Rogers Cecil D, printer, r 116 7th.
Rogers Charles O, brakeman S P Co, r 1424½ 11th.
Rogers Edward A, photogr, rms 1182 E 20th.
Rogers Edward B, grocer 4800 Tel av, r same.
Rogers Edward M, b 1362 Market.
Rogers Emanuel, r 1514 Bway.
Rogers Emma, bkpr, rms 1315 Webster.
Rogers Ernest K, millman, b 719 Lewis.
Rogers Eugene C, conf 1161 Washn, r 1182 E 20th.

ROGERS E C,
Transfer and Drayage 1050 Harrison, r 651 Magnolia. (See adv at Classified Transfer Cos.)

Rogers Ethel, milliner, b 853 56th.
Rogers Floyd, stockman, b 1219 Webster.
Rogers Frank, salsn J T Moran, r 1107 1st av.
Rogers Frank, lab, rms 1108 Dennison.
Rogers Frank J, marine eng S F O & S J Ry, r 1220 15th av.
Rogers Freeman H, window trimmer Abrahamson Bros, r 3566 Delaware, Fruitvale.
Rogers F, truckman S F O & S J Ry, r 2437 8th, Berkeley.
Rogers George, bkpr, rms 1119 12th.

F. J. BARTELME W. A. WOOD
WOOD & BARTELME
Drapers, Decorators, Manufacturers of Curtains, Curtains and Draperies Cleaned, Window Brass, Shades & Upholstery
1325 Broadway, Oakland, Cal.
Opp. Postoffice Phone Oakland 1108

OAKLAND COPYING EXCHANGE
Public Stenographers and Circular Letter Experts
MULTIGRAPHING MIMEOGRAPHING
Private Dictation Room
Phone Oakland 6718
Rooms 37-38 Bacon Bldg.

ALBERT E. WILLIAMS CONVEYANCER—NOTARY PUBLIC
Appraiser, Loans, Leases, Rents, Mines
Deeds, Wills and all Legal Papers carefully drawn
Office, Albany Block, 1256 Broadway Oakland, Cal. Phones Oakland 2250 Home A2250

WESTERN STAGE APPLIANCE CO.
SEE PAGE 20

O. E. HOTLE & CO.

Phones: Oakland 35. Home A 2557
AUTOMOBILE SERVICE
Realty, Bonds & Finance Co., Inc., Consolidated 1172 BROADWAY, Cor. 14th St
BONDS REAL ESTATE INSURANCE OAKLAND, CAL.

Real Estate and Exchanges

Houses to Rent
Sell You a Home
Money to Loan on Furniture and Jewelry

RANCHES and Small Farms all Sizes Exchange Your Property for a Ranch

J. H. EDSON
1068 BROADWAY
Cor. 12th St.
Phone Oakland 4282

NOTARY LOANS
NORMAN BROCKLEHURST
Real Estate -- Insurance
460 Thirteenth St. Phone Oak. 4556

Rogers George, salsn A Galli Fruit Co, r 660 Myrtle.
Rogers George B, died Mar 11th, '07, age 61.
Rogers George F, watchman, r 316 3d.
Rogers George W, painter, rms 1258 Harrison.
Rogers Georgianna J (wid George B), bakery 924 7th, r same.
Rogers Harry, carp, b 772 17th.
Rogers Harry, clk, b 561 17th.
Rogers Harry D, cementwkr, b 1676 10th.
Rogers Henry, lab Okld Meat & Pkg Co, r Green s w cor Union.

ROGERS HENRY,
Pres Oakland Bank of Savings, r 1209 Jackson.
Rogers Henry J, chf dep County Auditor, r 1216 11th av.
Rogers Henry J, r 908 Linden.
Rogers Henry S, r 908 Linden.
Rogers Hugh, pressman, r 1657 14th av.
Rogers Mrs James, b 778 11th.
Rogers James, clk S P Co, rms 529 8th.
Rogers James, tableman R S Creuss, r 605 46th.
Rogers James L, fireman S P Co, r 1008 Bassett, Fruitvale.
Rogers Jessie (wid Manuel), r 1553½ 3d.
Rogers John, craneman S P Co.
Rogers John, lab, r 1211 Campbell.
Rogers John, salsn W A Rouse & Co, r 1553 3d.
Rogers John L, policeman, r 1219 Webster.
Rogers John M, lab, rms 672 E Valdez.

ROGERS JOSEPH
(Jacks & Rogers), r 1098 Lulu av.
Rogers Joseph, expman, r 1331 Liese av, Fruitvale.
Rogers Joseph, lab Winsor's Cal P & T C Co, r 829 E 22d.
Rogers Joseph, lab, r 137 Ettie.
Rogers Joseph, tinner, r w s Lincoln av 4 n Wilbur, Fruitvale.
Rogers Joseph A, saloon 817 San Pablo av, r 1369 10th.
Rogers Joseph C, pedlar, b 1417 Patterson av, Melrose.
Rogers Joseph D, driver, r 719 Lewis.
Rogers Josephine, bakery 924 7th, r same.
Rogers Josephine (wid Enos), b 1220 15th av.

PUBLIC STENOGRAPHERS
SHORT HAND MIMEOGRAPHING
Private Dictation Rooms
Telephone Oakland 9505
Rooms 22 & 23 1015½ Broadway

ROGERS JOSIAH D,
Pres West Coast Printing Co, r 1824 Buena Vista av, Alameda.
Rogers J K, brakeman S P Co, r 1783 5th.
Rogers Louis W, clk Phoenix Milling Co, r Berkeley.
Rogers Lulu (wid George W), b 1071 25th av.
Rogers L, messr Diamond Rubber Co, rms 3826 Pearl.
Rogers Mabel C, asst R E Gilson, b 778 11th.
Rogers Manuel, lab, r 1275 14th av.
Rogers Manuel, lab, r 215 Howard.
Rogers Manuel, lab, r 659 28th.
Rogers Manuel, lab, r 1313 E 10th.
Rogers Manuel V, gardener, r 984 E 22d.
Rogers Martin, sec and treas New Method Laundry Co, r 2300 Adeline.
Rogers Mary, lndrywkr Excelsior Lndry, b 966 Folger av.
Rogers Mrs Mary, b 869 18th.
Rogers Matinew, carp, b 853 56th.
Rogers M, boxmkr Western Paper Box Co.
Rogers M D, salsn Kahn Bros, r Hayward.
Rodgers Nathaniel P, architect, r 1697 Broadway.
Rogers Norman, b 1020 Jackson.
Rogers Oscar L, saloon 482 7th, r Ala.
Rogers Philip, lab, r 72 San Pablo av.

The Business University of the West
POLYTECHNIC Business College
305 15th St. Oakland Cal.
Leads the West
In Business Education
Inc. Cap. $100,000

Rogers Phillip, well driller 575 40th, r same.
Rogers Rose, stenogr, b 1315 Webster.
Rogers Ruth, student, b 10 Prentiss av.
Rogers Stephen, carp, r 908 60th.
Rogers Theodore L, salsn W M Crown Co, b Touraine Hotel.
Rogers Thomas, mngr Salvation Army store and lodgings 702 and 704 Bway, r 1759 11th av.
Rogers Thomas, lab Okld Meat & Pkg Co
Rogers Tobias, lab, r Green s w cor Union.
Rogers Violet, dom 495 27th.
Rogers Wm, lab, rms 804 Webster.
Rogers Wm, tmstr, b 92 Laurel av.
Rogers Wm A, carp, r 10 Prentiss av.
Rogers Wm A Jr, salsn, b 10 Prentiss av.
Rogers Wm H, rms 1211 19th av.
Rogers Wm H Jr, lab, b 1211 19th av.
Rogers Wm J, chief eng Hall of Records, r Alameda
Rogers Wm M, b 1071 54th.
Rogers Wm W, master str Bay City, r Alameda.
Rogersen Thomas A, carp, r 1251 21st av.
Rohan James, carpet cleaner 361 13th, r 1681 Waverly.
Rohan James, coachman, b 380 Vernon.
Rohan John C, saloon and fuel 800 Washn, r 912 Clay.
Rohan Thomas, clk, r 1600 Redwood av, Fruitvale.

Howard Springs
Lake County, California Phone Piedmont 413
42 Mineral Springs, Hot Sulphur, Borax and Magnesia Baths. Cure all cases of Rheumatism, Stomach, Liver and Kidney Trouble.
Miss C. Wheeler, Proprietor
J. W. Wheeler, Manager
4916 Telegraph Ave.
Reference: Any guest for past Twenty Years

Telephones { Piedmont 364
Home A 1464

S. H. SLUUS

¶ WHOLESALE AND
RETAIL DEALER IN

Wood and Coal

Hay and Grain

3858-60-62 GROVE ST.

All Orders Promptly
Filled and Delivered

Residence
3826 Grove Street

OAKLAND

Telephones { Piedmont 364
Home A 1464

S. H. SLUUS

¶ WHOLESALE AND
RETAIL DEALER IN

Wood and Coal

Hay and Grain

3858-60-62 GROVE ST.

All Orders Promptly
Filled and Delivered

Residence
3826 Grove Street

OAKLAND

SUNSET LUMBER COMPANY
Main Office and Yard
First and Oak Sts.
Oakland
Tel. Oakland 176
C. H. OLINGER, Manager
Branch Yard
E. 12th and 17th Ave.
East Oakland
Tel. Merritt 22

HOLCOMB REALTY CO.
READ PAGE THREE
BIG GROUND FLOOR OFFICES

Rohde, see also Rhoades, Rhode, Rhodes and Rode.
Rohde Ernest R, paper carrier, b 460 44th.
Rohde Walter, paper carrier, r 460 44th.
Rohde Wm, plasterer, r 1613 Myrtle.
Roher David, buttermkr Calif Creamry Co, rms 8th cor Clay.
Rohl Anna, milliner E Merriam, b 835 35th.
Rohl Gertrude E, dressmkr, b 835 35th.
Rohl John, lab, b 1269 Campbell.
Rohl Oscar G, letter carrier P O, r 835 35th.
Rohlffs Ella, dom 1081 53d.
Rohle Esther, b 835 35th.
Rohlffs Frederick, cigars 4521½ 1st, r same.
Rohlicek Henry, plumber, r 1120 Olive, Melrose.
Rohlicek Rose (wid Henry), r 1120 Olive, Melrose.
Rohmer, see also Roemer and Romer.
Rohowsky Felix, eng, r 1109 Railroad av.
Rohrbach Frederick, clk Howard Co, r 1109 8th.
Rohrbach Herbert S, student, b 1109 8th.
Rohrbach Joseph P, r 1109 8th.
Rohrbacher George M, shoemkr 1210 Fruitvale av, r same.
Rohrbacher Martin, carpetlyr, r 1169 Brush
Rohrbacher Wm, gauger, b 1169 Brush.
Rohrback Harry W, b 917 34th.
Rohrback Thomas C, helper, r 917 34th.

Rohrer D E, rms 529 8th.
Rohrer Jonas, trainman S P Co, r 1364 8th av.
Rohte Emil, vice pres Ernest E Erbe & Co, r Berkeley.
Rohte Otto, civil eng, b 1102 Market.
Rohweder Hans, lab, r 1613 Redwood av, Fruitvale.
Roi Alfred A, dyeing and cleaning 1414 San Pablo av, r same.
Roigroes Joseph, lab, b 469 E 11th.
Roland, see also Rolland.
Roland Eugene W, lawyer, b 1371 Harrison.
Roland George L, r 979 Center.
Roland Jane (wid Richard), r 540 18th.
Roland Jay, bkpr, b 1006 28th.
Roland John E, janitor, r 1428 10th.
Roland John W, clk, r 1371 Harrison.
Roland Max (Roland & De Kermarek), r 272 4th.
Roland Phillip J, bkpr, r 1006 28th.
Roland & De Kermarek (Max Roland, Julius De Kermarek), restaurant 607 Bway.
Rold Olga C C, nurse 1187 E 22d, b same.
Rolf Anna (wid Carl M), b 1560 Fremont av, Fruitvale.
Rolf Emanuel M, expman, r n s Glen av nr Short, Allendale.
Rolfe George, clk, b 5868 Occidental.
Rolfe J, porter Holbrook, Merrill & Stetson, b 641 Central av, Alameda.

WESTERN FUEL COMPANY
FIRST and MARKET STS.
General Selling Agents
Standard Portland Cement

Rolfo Francis, lndrywkr Union French Lndry, b 841 Isabella.
Rolfo Luigi, lab S P Co.
Rolland Wm A, b 10 8th.
Rolland, see also Roland.
Rolland Yves, mach, r 508 Kennedy.
Rollar Charles D, mngr Oakland Importing Co, r 1265 Brush.
Rollar John, cementwkr, rms 535 24th.
Roller August, baker, r 3200 Talcott av, Fruitvale.
Roller Christopher S, brakeman, r 1394 12th.
Roller Frank A, student, b 525 31st.
Roller Frank R, r 525 31st.
Rolleri Domenico, salsn, b 761 Jefferson.
Rolleri Nathaniel, salsn, r 761 Jefferson.
Rollin Alvord G, clk, b 1217 14th.
Rollin Catherine (wid Frank R), r 1217 14th.
Rollin Frank H, checker, b 1217 14th.
Rollin W S, tmstr, r 1402 Ocean av, Emeryville.
Rolline James A, waiter, r 1713 Linden.
Rollins, see also Rawlings.
Rollins Catherine J (wid Franklin R), r 1217 14th.
Rollins Charles, tmstr, r 1402 Ocean av, Emeryville.
Rollins Charles A, pressman, r 1060 47th.
Rollins Charles S, b 170 8th.
Rollins Elizabeth G, dressmkr 1217 14th, b same.
Rollins Elmer E, r 35 Watson av.
Rollins Frank H, clk S P Co, b 1217 14th.
Rollins Jayne, private sec Farmers' and Merchants' Savings Bank, b 35 Watson av.
Rollins Martha K (wid Hiram), r 1688 8th.
Rollins Martin H, truckman O T Co, r 3619 Fruitvale av.
Rollins Willis H, bartndr Hotel Metropole.
Rolph S Wyman, clk, rms 963 5th av.
Rolston, see also Ralston.
Rolston Wm C, cond O T Co, b 433 Avon.
Rom John, lab, r 337 Park av, E Oakland.
Romaine E J, clk C A Fortner, rms 1404 Grove.
Romaine Theodore K, insptr, r 3760 Silver.
Roman Alexander, carp, r w s Cora nr e 14th, Fitchburg.

J. H. Macdonald & Company
REAL ESTATE
INSURANCE
PHONE OAKLAND 322 HOME A3322
1052 BROADWAY

PERCY L. BLISS REAL ESTATE
MY BUSINESS
Insurance
in Companies as good as the best
Real Estate
I Buy
Sell
Rent
Collect
Etc.
Notary Public
Legal Papers Drawn
Advise with me
PERCY L. BLISS REAL ESTATE
468 11th St.
Bacon Building
Phone Oakland 335

DAVIS & ELFEN OPTICAL CO.
RELIABLE GLASS MAKERS
410 Fourteenth St., Oakland
Phone Oakland 8278 Elks Building

Dr. T. L. BOMANNON
BERKELEY

GILT EDGE RYE
WICHMAN, LUTGEN & CO., Inc.
Sole Proprietors
431-439 CLAY, SAN FRANCISCO

WESTERN BUILDING MATERIAL CO.
FIRST and MARKET STS.
BRICK, FIRE BRICK, ROOFING SLATE, CEMENT, LIME, PLASTER TERRA COTTA, SEWER PIPE, AND BUILDING MATERIAL

Romani Albert, woodwkr W W Hamelin, r Berkeley.
Rombley Henry, r 828 Willow.
Romell Marie, r 590 23d.
Romer, see also Roemer and Rohmer.
ROMER MRS A,
Propr Vue du Lac Apartments; r Apt 1 Vue du Lac Apts, Phone Merritt 40.
Romer Robert, r Vue du Lac Apts.
Romer Yvonne, b Vue du Lac Apts.
Romero Ismail L, coremkr Henry Dalton Sons Co, rms 1782½ 7th.
Romes Manuel, janitor S P Co, r 1727 5th.
Romie Frederick E, student, b 126 Lester av.
Romie Harriet T (wid Paul), r 126 Lester av.
Romie Karl T, student, b 126 Lester av.
Romigh O P, b Hotel Metropole.
Rommeck Julius (J Rommeck & Co) r 1620 Myrtle.
Rommeck J & Co (Julius Rommeck) windmill mnfrs 1620 Myrtle.
Rommel Alice (wid George), r 850 E 14th
Rommel Christian (Rommel & Cappa), r 827½ Myrtle.
Rommel & Cappa (C Rommel, A M Cappa), saloon 1050 7th.
Ronald Mrs C E, r 771 14th.
Ronald John, clk Taft & Pennoyer, r 1114 18th.
Ronald Robert, lab S P Co.
Ronald Thomas D, men's furnishings 1224 Bway, r 3146 Davis, Fruitvale.
Ronaldson Bros (Wm Ronaldson), feed and fuel 5868 San Pablo av.
Ronaldson James A, died June 16th, '07, age 28.
Ronaldson Mary A (wid Thomas S), b 944 61st.
Ronaldson Sarah (wid James A), r 944 61st.
Ronaldson Wm (Ronaldson Bros), r 944 61st.
Ronan Catherine (wid Martin), b 1630 Union.
Ronan Wm E, clk, r 963 41st.
Ronayne Kate (Ronayne Sisters), b 589 22d.
Ronayne Norah (Ronayne Sisters), b 589
Ronayne Sisters (Norah and Kate), milliners 42 San Pablo av.
Roncone Angelo, lab, r 117 Lawton av.

R. S. YOUNG SUPPLY CO.
Brass Founders Brass, Copper, Zinc and Aluminum Castings. Sheet Brass, Copper and Aluminum. Brass Rods, Pipe, Tubing, Valves and Fittings
513-515 4th St. Oak'd Phones Home A2366 / Oak. 2366

Rongopoulos Theodore, treas Anargyros & Co, r 270 11th.
Ronnow C J, wireman O T Co, r 1194 Powell.
Rontani Alexander, lab, b 434 45th.
Rontani Samuel, porter Fossing & Gallagher, r 434 45th.
Rontz Frederick, marblewkr, rms 1722 San Pablo av.
Ronzone Joseph, painter 5716 Fremont, r same.
Roof Cemalle, jeweler, r 3643 Fruitvale av.
Roof J W, cond O T Co, r 3d bet Jones and Bay View av.
Rook Mrs Charles, seams, rms 1322 E 27th av, Fruitvale.
Rook George H, bklyr, r 3028 Pleitner av.
Rookard Wm, tile setter, b 1614 High, Melrose.
Roonan John D, clk, b 910 West.
Rooney James W, dep City Treas and Tax Colr, r 911 Myrtle.
Rooney John A, steward, r 897 52d.
ROONEY JOHN F,
Vice Pres Oakland Cremation Association, r 1377 12th.
Rooney John T, clk J W Leavitt & Co, r 1358 10th.
Rooney Julia (wid Patrick), r 911 Myrtle.

Oakland Berkeley Country Properties
Insurance Renting Leasing Collecting
PHONE TEMPORARY 3871
JACQUES & THALER
REAL ESTATE
255 Montgomery Street
SAN FRANCISCO, CAL.

Rooney Mamie, tel opr, b 1706 14th.
Rooney Margaret, tel opr, b 1706 14th.
Rooney Martin, lab S P Co.
Rooney Owen F, r 215 7th.
Rooney Patrick J, mach, r 1706 14th.
Rooney Robert, clk Dolliver & Bro, r S F.
Roos, see also Ross.
Roos Amanda, dom 4098 Bway.
Roos Jules H, elec, r 1222 Blaine av, Melrose.
Roos Otto, foreman, r 120 Ettie.
Root Mrs Alfred W, r 1215 Oak.
Root Alpha, student, b 1291 Alice.
Root Carrie M, notions 832 14th, b 1213 Filbert.
Root Eugene B, trav agt National Pharmacy Co, r 17th cor Wood.
Root George, waiter 1801 7th, rms 1873 Goss.
Root George B, r 1006 6th av.
Root George B Jr, bkpr, r 2902 Atwell av, Fruitvale.
Root Maria S (wid James), b 1213 Filbert.
Root Maud E, b 1215 Oak.
Root Milton B, r 1291 Alice.
Root Ora H, student, b 1291 Alice.
Root Sophia R, b 1006 6th av.
Root V, mach S P Co.
Root Zoe E, b 1215 Oak.
Rooth, see also Roth.

Real Estate
Insurance
Furniture
Stored
Loans
Surety Bonds
Notary
Business
Chances
Investments
466 8th St.
PHONES:
Oakland 1990
Home A1990
F. F. PORTER

BYRON MAUZY
SAN FRANCISCO 1175 O'Farrell St.
OAKLAND 1069 Broadway
PIANOS—ORGANS—PIANO PLAYERS

Correct Stationery

Engraved Cards, Weddings, Stamping

SMITH BROS.
462-464 Thirteenth St.
Bet. Broadway and Washington Sts.

HOLCOMB REALTY CO.
SEE PAGE THREE
HOMES & RENTAL TERMS

Rooth R, car opr O T Co, r 134 Miles av.
Roper Caroline (wid Wallace W), r 52 Valley.
Roper Charles W, porter S P Co, r 1017 32d.
Roper Henry D, clk Union Gas Eng Co, r Vue du Lac Apts.
Roper Irma, b 1316 Tel av.
Roper Raymond R, ins, r 1316 Tel av.
Roper Raymond R Jr, student Heald-Dixon Coll, b 1316 Tel av.
Roposa Manuel, lab, r 36 Warder.
Roposo Joseph, barber, r 214 Hannah.
Rosa Anthony G, fireman, b 2837 Peralta av, Fruitvale.
Rosa Frank, dairy 887 58th, r same.
Rosa Joseph R, barber Leonard Hauck, r 763 12th.
Rosa Manuel (Manuel Rosa & Co), r 457 28th.
Rosa Manuel & Co (Manuel Rosa, J R Furtado, M A Silveira), dairy Bway nw cor 25th.
Rosa Manuel G, molder, r 2837 Peralta av, Fruitvale.
Rosa N M, lab Judson Mnfg Co.
Rosa Ricardo, bootblk, r 719 3d.
Rosa Sergio, oiler, b 631 Kennedy.
Rosa T G, fireman S P Co, r 2837 Peralta av, Fruitvale.
Rosano J, rms Franklin nw cor 7th.

C. B. HODGES & CO.
Salary Loans
All Business Strictly Confidential
Room 77 Blake Block Phone Oakland 8314
1065 Washington St., Oakland, Cal.

Rosati Antonio, tailor 1157 Market, r same.
Rosbach Rose (wid Charles), r 1654 12th.
Rosborough, see also Rosebro.
Rosborough Alexander J (A J & J J Rosborough), b 1769 19th av.
Rosborough A J & J J, mining brokers 305 Union Savings Bank Bldg.
Rosborough Ellen N (wid Alexander M), r 1769 19th av.
Rosborough Joseph J (A J & J J Rosborough), b 1769 19th av.
Roscelli Attilo A, supt Cal Fruit Canners' Assn, r S F.
Rosche B, clk S P Co, r 2141 Linden.
Roschetsch Max, bottler Wm Breckenfelder, r Fruitvale.
Roscoe E, brakeman S P Co, r 1782½ 7th.
Rose, see also de Rosa.
Rose Alexander E (Smith, Rose & Co), r 410 E 23d.
Rose Alice (wid Manuel), r 209 3d.
Rose Alonzo J, cond O T Co, r 271 60th nr Claremont av.
Rose Anita, nurse Fabiola Hospital Training School, r San Leandro.
Rose Anthony, foreman L N Cobbledick Glass Co, r 1113 8th av.
Rose Antone, truckman O T Co, r San Leandro.
Rose Antone, b 1268 17th av.

LAYMANCE
REAL ESTATE COMPANY
REAL ESTATE AGENTS AND AUCTIONEERS
460 and 462 8TH St. Oakland, Cal.
TELEPHONE OAKLAND 328

Rose Antonio, driver W T Sagehorn, r Alameda.
Rose August H (A H Rose & Co), r 3137 Bellevue.

ROSE A H & CO
(A H Rose), Contractors, Store and Office Fixtures 3137 Belleview, Fruitvale. (See Contractors' Dept.)

Rose A L, mach, b 921½ 5th.
Rose A W, car opr O T Co, r Jones av nr E 14th.
Rose Benjamin, lab S P Co, b 928 Magnolia.
Rose Bros (Manuel C and Laura B), grocers 1432 San Pablo av.
Rose Ches, stamper Cahn, Nickelsburg & Co, r San Leandro.
Rose Charles E, carp, r 468 Shuey av, Fruitvale.
Rose Charles H, cook 1156 Bway, r 719 20th.
Rose Charles J, lab, r 5207 Pine.
Rose Charles J, lab Pac Tel & Tel Co, r 920 3d.
Rose Clothilde, seams Taft & Pennoyer, b 921½ 5th.
Rose Daniel, lab, r 1125 Olive, Melrose.
Rose Edward, barber 503 34th, r 770 Tel av.
Rose Edward, driver, r 1219 Market.
Rose Ella, sec Baker Advertising Co, r 1431 San Pablo av.
Rose Ellen (wid George), r 928 Magnolia
Rose Emil, lab S P Co.
Rose Everett F, bicycles 321 San Pablo av, r 618 18th.
Rose E, porter Holbrook, Merrill & Stetson, r 1564 3d.
Rose Fire Brick Co, James V Rose, pres; Louis S Tainter, vice pres, treas and gen mngr; Froome T Watson, sec, 908 5th av.
Rose Florence, clk, b 1830 7th.
Rose Frank C, barber 224 B, r same.
Rose Frank, bartndr, rms 1506½ 7th.
Rose Frank, lab, r 71 Dellview, Fruitvale.
Rose Frank (F Rose & Sons), b 1521 3d.
Rose Frank, propr Rose Hotel, Park av nw cor Hollis, r same.
Rose Frank Jr (F Rose & Sons), b 1521 3d.
Rose Frank Jr, horseman, b Rose Hotel.
Rose Frank Y, tmstr Carnegie Brick & Pottery Co, rms 420 San Pablo av.

Quality Goes In Before the Name Plate Goes On
Coast Carriage Co. Vehicles
Cor. 12th and Jackson Sts.

MAKINS & WILL
Real Estate and Insurance
428 Tenth St. Oakland
Phones: Oakland 4811 Home A1650

JACKSON FURNITURE CO.
THE DIGNIFIED CREDIT STORE
519-525 12th St. Oakland, Cal.
Don't Wait 'Till Pay Day Buy Now

HOTEL AVALON
406
TELEGRAPH AVE
SEE PAGE 21

Examining the Eyes and Fitting Glasses Exclusively
C. A. MILLER
OPTOMETRIST
(2nd Floor) 1219 Broadway, Opp. Ye Liberty
Oakland's Only Optical Parlors
Phone Oakland 4352

List Your Country Properties with . . W. M. CROWN CO., 1056 BROADWAY Oakland, Cal.
Real Estate Bought and Sold on Commission
Phones: Home A4400 Oakland 4 00

FISHER LUMBER CO.
Dealers in PINE and REDWOOD LUMBER
Also does all kinds of Mill Work, Turning, Sanding and Band Sawing
Yards, THIRD and OAK Sts.
Tel. Oakland 2481 G W. FISHER, Mgr.

Rose Fred, mach E R Patterson & Co, r San Leandro.
Rose Frederick M (F M Rose & Son), r Alameda.
Rose Frederick M Jr (F M Rose & Son), r Alameda.
Rose F & Sons (Frank, Frank Jr and John A), grocers and saloon 1519 3d.
Rose F M & Son (F M and F M Jr), windmills 518 16th.
Rose George, lab The Burnham-Standeford Co., r Hayward.
Rose George A, plumber, b 1806 Grove.
Rose George L, lab S P Co, b 928 Magnolia.
Rose Harry, driver East Okld Lbr Co, r 318 10th
Rose Henry, porter Holbrook, Merrill & Stetson, r 1505 7th.
Rose Hotel, Frank Rose propr; Park av nw cor Hollis, Emeryville.
Rose J, lab Pullman Co.
Rose James V, pres Rose Fire Brick Co, r Sharon, Penn.
Rose James W, b B nr Redwood av, Fruitvale.
Rose Jesse, lab Pac Carbonic Acid Gas Co, r 11th nr 26th av.
Rose John, r 921½ 5th.
Rose John, bartndr 1519 3d, r 714½ Peralta.
Rose John, driver N P Damranakes.
Rose John, lab, r 1110 Vine.
Rose John, lab, r w s Grant av 2 s Flora, Fitchburg.
Rose John A (F Rose & Sons), b 1521 3d.
Rose John G, clk S P Co, r 1114 Vine.
Rose John J Jr, lawyer 1105 Union Sav Bk Bldg, r 1389 Franklin.

ROSE JOHN J,

Saloon 1466½ 7th, r 973 same.
Rose John P, dep marshal Piedmont, r Jerome av nr Oakland av, Piedmont.
Rose Jose M barber, r 302 24th.
Rose Joseph, r 1206 Peralta.
Rose Joseph, died June 6th, '07, age 30.
Rose Joseph, pressman, r 714 Peralta.
Rose Joseph, barber, b 763 12th.
Rose Joseph, clk J A Joyce, r San Leandro.

THE TRIBUNE
EVERY EVENING
SUNDAY MORNING
LARGEST & BEST

Rose Joseph, driver W T Sagehorn.
Rose Joseph, driver East Shore Lbr Co, b 318 10th.
Rose Joseph, lab S P Co, r San Leandro.
Rose Joseph, lab Hodge & Collins, r 1207 16th av.
Rose Joseph, lab, r 1268 17th av.
Rose Joseph, lab, r 1171 16th av.
Rose Joseph, tmstr, r 704 Madison.
Rose Joseph, tmstr, rms 4102 Piedmont av.
Rose Joseph Jr, truckman O T Co, r 1206 Peralta.
Rose J Leonard, dep dist atty Ala county, r Newark.
Rose Joseph P, pressman, b 1521 3d.
Rose J F, lab Cal Door Co, r Berkeley.
Rose Laura, stenogr M C Chapman, b 922 Chestnut.
Rose Laura B (Rose Bros), r 1432 San Pablo av.
Rose Mabel H, stenogr Stewart & Brown, r Berkeley.
Rose Manuel, barber 607 Bway, r Elmhurst.
Rose Manuel, dairyman, r 457 28th.
Rose Manuel, deckhand S P Co.
Rose Manuel, fuel 617 E 17th, r same.
Rose Manuel, lab, r 1359 E 10th.
Rose Manuel, lab, r e s Gordon av 2 n E 14th, Fitchburg.
Rose Manuel, lab H Gould Co, r San Leandro.

Surgical Instruments
A. B. RICHTER & CO.
402 Telegraph Ave. Oakland 8820 Home A 1703

Rose Manuel A (Smith, Rose & Co), r S F.
Rose Manuel C (Rose Bros), r 1432 San Pablo av.
Rose Manuel F, r 211 3d.
Rose Manuel G, lab, r 709 Henry.
Rose Manuel S, iceman Natl Ice & Cold Stor Co, r 1615 11th.
Rose Margaret, opr Sibbett Mfg Co, r Elmhurst.
Rose Mary, lndrywkr Excelsior Lndry, b 709 Henry.
Rose Mary B (wid Richard T), r 254 12th.
Rose Maslin, carp, r 1421 Bryant av, Melrose.
Rose Mervin P, carp, b 760 59th.
Rose Moritz A, died Mar 18th, '07, age 76.
Rose Moritz A, painter, b 5801 Dover.
Rose M P, student Heald-Dixon Coll, r Hayward.
Rose Peter, poultry, r 109 3d.
Rose Rosina (wid Moritz A), r 5801 Dover.
Rose R F, lab S P Co, r 1742 7th.
Rose Tillie, dressmkr, b 921½ 5th.
Rose T, porter Holbrook, Merrill & Stetson.
Rose Viola, emp Contra Costa Lndry.
Rose Wm, barber J C Nicholas, b 1206 Peralta.
Rose Wm, emp Yosemite Lndry, rms 209 3d.
Rose Wm, lather, r 2251 Adeline.
Rose Wm J, elec, r 921½ 5th.
Rose W T, b 3601 Tel av.

Telephone Berkeley 1548
THE MILLS CO., Inc.
BERKELEY 2183 SHATTUCK Av.
The Liverpool and London and Globe Ins. Co.
Niagara of New York . New York Underwriters, of Hartford

Karl H. Nickel Co. Bacon Bldg. Suite 62 { Tel. Oakland 4552

REAL ESTATE—MINING—INSURANCE—INVESTMENTS and BUILDING

Roseau Emil J, r 109 Hannah.
Rosebrough Ralph R, letter carrier P O, b 3515 Washington, Fruitvale.
Rosebro, see also Rosebrough.
Rosebro Mary A (wid Robert J), b 6299 Colby, Claremont.
Rosebro Walter E, letter carrier, r 6299 Colby, Claremont.
Rosedale Emil S, mach Atlas Gas Eng Co, r 224 8th.
Rosee F A, fireman S P Co, r 1700½ 10th.
Rosell C Adelph, b 835 35th.
Rosella George, presser Hale Bros, r S F.
Rosen Harry, tailor, r 567 20th.
Rosen Joseph, cigars 910 7th, r same.
Rosen Richard, painter S P Co, r Berkeley.
Rosen Victor D, mnfg jeweler 20 Tel av, r Alameda.
Rosemauer Emma, clk H C Capwell Co, b 557 27th.
Rosenbaum Ambrose, stableman A J Nor, r 805 Campbell.
Rosenbaum Benjamin, bartndr A J Nor, r 1602 5th.
Rosenbaum Charles, clk A J Nor, b 805 Campbell.
Rosenbaum Julius, tailor, r 951 Myrtle.
Rosenbaum Mary, b 805 Campbell.
Rosenbaum Rebecca (wid Joseph C), r 1602 5th.
Rosenberg, see also Rossenberg.
Rosenberg Akolia N, boat bldr, r 1841 Myrtle.

RICHARD J. MONTGOMERY
REAL ESTATE--INSURANCE
NOTARY PUBLIC
4003 TELEGRAPH AVE.
Piedmont 2554 COR. 40TH Home A 2514
CENTRAL OAKLAND

Rosenberg Carl E, clk, r 582 Alcatraz av.
Rosenberg Catrina C, b 1263 Brush.
Rosenberg Charles L, fireman S P Co, r 1138 E 15th.
Rosenberg Charles M, cigars 923 Bway, r 556 23d.
Rosenberg Herbert M, baker Talcott av ne cor Peralta av, r same, Fruitvale.
Rosenberg Isadore, r 1041 Adeline.
Rosenberg Jacob M, printer, r 1563 Filbert.
Rosenberg Jennie, b 663 12th.
Rosenberg Joseph, supt Berkeley Rock Co, b 663 12th.
Rosenberg Lazarus, clk Abrahamson Bros, r 861 Alice
Rosenberg Lester, clk Abrahamson Bros, r 861 Alice.
Rosenberg Maud, cashr Abrahamson Bros, b 1563 Filbert.
Rosenberg Mrs Michael, dry goods 1153 23d av, r same.
Rosenberg Nathan, pres Berkeley Rock Co, r 663 12th.
Rosenberg Ruby M, stenogr, b 1563 Filbert.
Rosenberg Rudolph, clk Louis Reis, b 1008 32d.
Rosenbloom Jacob, capmkr Goldman Bros, r 951 Myrtle.
Rosendahl Hannah, dom 1403 Jackson.

WEIL & NORRIS
REAL ESTATE INSURANCE
INVESTMENTS LOANS
NOTARIES PUBLIC
SURETY BONDS COURT BONDS
84 Bacon Block OAKLAND, CAL.
TELEPHONES: Home A2306 Sunset Oakland 2[illegible]6

Rosengarden Morris, shoemkr 357½ 12th, r 1106 14th.
Rosengreen Ingeborg (wid James P), r 3145 E 14th, Fruitvale.
Rosengreen James P, lab, b 3145 E 14th, Fruitvale.
Rosenheim Elmer C, r 418 E 20th.
Rosenheim Geneva, clk b 6437 Raymond.
Rosenheim Grace, clk Lavinson & Renwick, b 6437 Raymond.
Rosenheim Philip, painter, r 6437 Raymond.
Rosenheim Phil H, salsn W M Crown Co, b St Mark Hotel.
Rosenquist Elmo, wagonmkr Cockran & Peterson, r Oak nr County line.
Rosenquist Julia, helper 972 Bway.

ROSENSTEIN JOHN,
Mngr Eastern Outfitting Co, r 530 13th.
Rosenthals' Inc, Lee Frankel mngr, shoes 469 12th.
Rosenthal Mrs Anna, forewoman Kahn Bros, b 1066 7th.
Rosenthal Eda, dressmaker 1114 10th, r same.
Rosenthal J (Williams, Howard & Rosenthal), r 1066 7th, W Oakland.
Rosenthal Jacob, pedlar, r 1673 9th.
Rosenthal Joseph, dry goods 924 Franklin, r same.
Rosenthal Sigmund, salsn, r Laurel av cor Idaho, Fruitvale.
Rosenthal Wm, news agt Denison News co, rms 1148 7th.
Rosenwasser Louis, waiter, r 1534 Bway.
Roser G, foreman, rms 948 Campbell.
Rosevear Thomas W, carp, r 1307 8th.
Rosevere Mrs Mary A (wid Martin), b 672 Brockhurst.
Roseville Heights Land Co, A H Breed, pres; George Palmer, vice pres; H F Bancroft, sec; W H George, asst sec; Oakland Bank of Savings Bldg.
Rosewater Louis, waiter 1156 Bway, r 1534 same.
Rosewerne Wm O, waiter, rms 1070 Jefferson.
Rosia Marian, lab, b Eagle Hotel, Emeryville.
Rosich N, lab Pullman Co.

H. B. BURLINGAME A. W. COLVER
MONTEREY COAL CO.
A Conservative and Profitable Investment. We are selling stock at par. See Ad. page 29
Office: 62 MACDONOUGH BLDG.
PHONE OAKLAND 3789

DEAN LAW and COLLECTION CO., Inc.
Telephones Oakland 1146 Home A1246
FINANCIAL RATINGS A SPECIALTY
WE COLLECT YOUR BILLS
Rooms 303 and 304 Bacon Block

TENTS WHITE-WALLACE CO. INCORPORATED
Phones { Oakland 194 Home A4194 1252 Webster

RIGNEY·PRINTING·CO.
·TEL·OAK·
·2979·
217-7th St.

D. B. HUNTER,
Pres. and Gen. Mgr.
Main Office and Yard
Shattuck Av. & Oregon St.
Berkeley, Cal.
Tel. Berkeley 8

Hunter Lumber Co.

INCORPORATED NOV. 14, 1902

VERE W. HUNTER,
Secretary.
Wharf and Yard
South End of
Webster Street Bridge
Tel. Oakland 5292

WESTERN BUILDING MATERIAL CO.
FIRST and MARKET STS.
BRICK, FIRE BRICK, ROOFING SLATE, CEMENT, LIME, PLASTER TERRA COTTA, SEWER PIPE, AND BUILDING MATERIAL

Rosie J, lab S P Co, r 1833 5th.
Rosin Aaron, plumber 539 17th, r 6455 Essex.
Rosine Mary, b 724 21st.
Rosish Peter, lab, b 1785 5th.

ROSLING DAVID E,
Jeweler 353 Albany Block 1256 Broadway, r same; Home Phone A4075. (See adv Classified Jewelers.)

Rosling Rose, fitter Taft & Pennoyer, b 2063 Grove.
Roslyn Apartments The, C Ellenwood mngr, 19th ne cor Tel av.
Roslyn Motor Car Co The, C R Ellenwood pres; J M Limbaugh sec and mngr, 300-302 Tel av.
Ross, see also Roos.
Ross Mrs Ada B, glovemkr, b 3207 Bona, Fruitvale.
Ross Alexander, foreman, r 1180 Talcott av.
Ross Alexander B, deckhand S P Co.
Ross Alexander G, steam fitter S P Co, r 834 Willow.
Ross Belle, stenogr Hunt, Hatch & Co, b 933 35th.
Ross Mrs Blanche, glovemkr Zuver Bros & Davidson, r 3207 Bona, Fruitvale.
Ross Blessing, student, b 265 12th.
Ross Mrs Catherine, tchr, b 66 6th.
Ross Charles, lab, rms 740 Willow.
Ross Charles A, printer, r Market se cor 22d.
Ross Charles H, ship carp S P Co, r 1680 11th.
Ross Charles J, trav agt, r 4026 Piedmont av.
Ross Charlotte, bkpr, b 502 Walsworth av.
Ross Clarence E, supt Evergreen Cemetery, r same.
Ross Curtis A, driver J H Lange & Co, rms 695 27th.
Ross Daniel M, r 535 20th.
Ross David, bkpr, b 1275 23d av.
Ross Edna, b 933 35th.
Ross Eleanore W (wid Aaron), nurse 1714 12th.
Ross Elizabeth (wid Ichabod O), curator E Oakl'd branch Free Pub Library, b 1212 12th av.

BYRON RUTLEY, INC.
Makers of Fine Garments
FOR MEN ONLY
1167 WASHINGTON, NEAR 14th
Phone Oakland 4630 OAKLAND, CAL.

Ross Ernest, carp, r 2109 Peralta av, Fruitvale.
Ross Fannie B, tel opr, b 1553 West.
Ross Mrs Florence E, furn rms 265 12th, r same.
Ross Frank, fruits, r 1422 Filbert.
Ross George, carp A Thompson, b 1180 Talcott av.
Ross George, usher Lyric Theatre, b 1607 Market.
Ross George A, r 2107 Peralta av.
Ross Grace M, waiter 534 14th, rms 1442 Olive.
Ross Harry F, chauffeur, r 479 24th.
Ross Harry W, r 933 35th.
Ross Henry, hostler City Hall Stables.
Ross Henry V, barber, r 1149 Myrtle.
Ross Horace P, clk, r 845 Jackson.
Ross James, r 1009 60th.
Ross James, car opr, b 127 Athol av.
Ross James T, cable splicer, b 1368 Grove
Ross James W, printer, r 267 Herman, Claremont.
Ross Jennie (wid Eugene), r 1226 13th av.
Ross John, b 145 Kempton av.
Ross John, clk, r 414 Walsworth av.
Ross John, printer, r 1114½ Santa Fe av.
Ross John W, asst supt West Coast Life Ins Co, r 1068 E 14th.

Go to the CAKERY for those delicious Home Made Cakes. We mix and bake before the public.
Birthday and Wedding Cakes made to Order
THE CAKERY
527-16th St., Oakland, Cal.
Home A 1461——Phones——Sunset Oakland 2687

Ross John W, lab Cal Door Co, r 1442 Olive av, Fruitvale.
Ross Joseph, lab Judson Mnfg Co.
Ross Joseph, deckhand S P Co.
Ross Mrs J S, student Heald-Dixon Coll, r Alameda.
Ross Lena (wid Oscar), r 1085 67th.
Ross Malcolm G, mngr Santa Fe Realty Co, r Berkeley.
Ross Mark, pedlar, r 1553 West.
Ross Maud E, music tchr 1212 12th av, b same.
Ross Michael, lab, b 970 61st.
Ross Norman C, colr, r 1767 Grove.
Ross Pinnie, pedlar, r 109 3d.
Ross Richard F, millman, b 1442 Olive av, Melrose.
Ross Robert, carp A Thompson, r 827 Myrtle.
Ross Robert, sawyer, b 1442 Olive av, Melrose.
Ross Ruby, nurse Fabiola Hospital Training School, b same.
Ross Sadie E, tel opr, b 1553 West.
Ross Samuel T, plumber R Dalziel Jr Co, b 1553 West.
Ross Thomas, solr, r 1369 Market.
Ross Wm, elec, r 941 63d.
Ross Wm, foreman, r 207 4th.
Ross Wm C, supt, r 1368 Grove.
Ross Wm E (Morehouse & Ross), r San Leandro.

RUBBER GOODS of all kinds
Rubber Belting
" Hose
" Packing
" Gaskets
" Valves
" Matting
" Specialties
Leather Belting
Oiled Clothing
New York Belting and Packing Co. LTD.
East 11th St. and 3rd Ave.
E. Oakland
PHONES
Merritt 263
Home B1263

EDWIN T. GORIE
Successor to OSGOOD & SON
Phones { Piedmont 544 / Home A4454
Wood, Coal, Hay and Grain and Poultry Supplies
1805 Telegraph Ave. COR. 34TH STREET Oakland

James P. Taylor
COAL
WHOLESALE and RETAIL
459 TWELFTH ST. TELEPHONE OAKLAND 2428

HOLCOMB REALTY CO.
MONEY TALKS ON PAGE 3
LAND-FOR-THE-LANDLESS-MAN

Ross Wm E, student, b 844 Oak.
Ross Wm H, barber Henry Falk, r Alameda.
Ross Wm W, printer, r 768 59th.
Rosse Domingo (F Trucott & Co), r 1256 Campbell.
Rossenberg, see also Rosenberg.
Rossenberg Maximilian L, bkpr H Schellhaas, r 126 11th.
Rosseni C, eng S P Co, r 1774 Atlantic.
Rosser Alfred, clk, r 1054 54th.
Rosseter Ethel, b 1311 27th av, Fruitvale.
Rosseter Frank S, prin John C Fremont High School, r 1311 27th av, Melrose.
Rosseter Myrtle B, tchr, b 1311 27th av, Fruitvale.
Rossi Adolph J, contr, r n s 62d bet 8th and 9th, Emeryville, r same.
Rossi Anselmo, fisherman, r 669 3d.
Rossi Curtti, b 639 45th.
Rossi Emil, ironwkr, b 858 Isabella.
Rossi Emma, waiter 1243 Bway, b same.
Rossi Ferdinand, gardener, r 968 8th.
Rossi Florin, student, b 968 8th.
Rossi Frank, bartndr F Traverso, rms 701 Bway.
Rossi Frederick, foreman, r rear 860 Chestnut.
Rossi Joseph, lab, r 1873 5th.
Rossi Laurence W, carp, r n s Bellevue av 2 e Courtland av, Melrose.
Rossi Lorenzo, lab, r 639 45th.

McCOWN'S
ACADEMY OF DANCING
Central Hall, 419 12th St.
Socials Every Wednesday & Saturday Eveg's
Classes Every Monday Evening, 8 to 12
Private Lessons by Appointment
PHONE OAKLAND 4355

Rossi Louis, pedlar, r 639 45th.
Rossi Manicourte, b 639 45th.
Rossi Michael, carp, r 769 58th.
Rossi Peter, lab, r 1249 63d.
Rossi P, lab O G L & H Co, b 823 Center.
Rossi Rosa, clk, b 968 8th.
Rossick Peter, watchman S P Co.
Rossie John, foreman S P Co, r 734 Center.
Rossie Joseph, lab, r 578 45th.
Rossignol Emil, lab, r 814 22d.
Rossin Aaron, plumber, r 6455 Essex.
Rossini Angelo, baker 915 5th, r same.
Rossman Hannah, maid Crocker cor Grand av.
Rosso Luke, barber C Orio, rms 701 Market.
Rosso Pietro, baker, b 509 45th.
Rosswarner Wm, helper 534 14th, rms 919 Jefferson.
Rostovich Luke, waiter 455 9th.
Rostron John, eng Ransome Constr Co, r n s Mills 1 e Seminary av, Fitchburg.
Rostron Robert, fireman S P Co, b n s Mills 1 e Seminary av, Fitchburg.
Rotermundt Hugo, foreman, r 1404 11th.
Rotermundt Meta, b 1404 11th.
Roth, see also Roeth and Ruth.
Roth Adolph N, plumber, 658 38th.
Roth Benjamin, pedlar, rms 259 4th.
Roth Carl, trunkmkr, b 806 37th.
Roth Charles W, harnessmkr C O Evans, r Berkeley.

UNITED IRON WORKS
POWER TRANSMISSION and MINING MACHINERY
SUCTION DREDGERS PULLEYS SHAFTING HANGERS
2nd & Jefferson, Oakland, Cal. PHONE OAK. 342

Roth Herman, bagmkr Christian Kruger, rms 806 37th.
Roth John M, master mariner, r 661 19th.
Roth Julius, r 806 37th.
Roth Louis W, elec, b 806 37th.
Roth Stein, driver, b 661 19th.
Roth Wm J, pres California Standard Planing Mill Co, r 1920 Summit.
Rothaller Katherine (wid Christopher), b 731 Oakland av.
Rothamel Gustave, sec Merchants' Protective Assn and grocer 369 Tel av, r same.
Rothamel Mrs Martha, r 3764 Piedmont.
Rothberg James H, cond, r 518 23d.
Rothberg John, barber, b 2049 Linden.
Rothchild Mrs E, clk Abrahamson Bros, b 652 53d.
Rothchild Lewis, clk, r 652 53d.
Rothe Otto, artist Schmidt Lithograph Co, r 536 31st.
Rothenberg Friederich, b Altenheim.
Rothenbusch Phillipina (wid Peter), r 3120 School.
Rothenstein George, b 268 5th.
Rothenstein Joseph, baker L Rothenstein, b 268 5th.
Rothenstein Louis, bakery 272 5th, r 268 same.
Rothenstein Pearl, bkbndr Pacific Manifolding Co, b 268 5th.
Rothenstein Samuel, driver L Rothenstein, b 268 5th.
Rothenstein Sarah, bkbndr Pacific Manifolding Book Co, b 272 5th.
Rother E Paul, stonecutter, r 914 28th.
Rotherman John, r 1420 9th.
Rotherman Lillian, b 1420 9th.
ROTHSCHILD, EHRENPFORT CO,
R J Sheafe, Mngr; Wholesale Confectioners 521 7th, Phones Oakland 1304, Home A2204.
Rothschild Henry L, pres Rothschild & Hadenfeldt, r S F.
Rothschild Nathan, died June 14th, '07, age 71.
Rothschild & Hadenfeldt (Inc), H L Rothschild, pres; C Hadenfeld Jr, asst sec; mnfg jewelers 3714 San Pablo av.
Rothstein Hirsch, pedlar, r 217 3d.
Rotke Nathan, clothing 819 Bway, r 664 6th.
Rott Adolph H, clk H N Gard, r 1521 Franklin.

Get Our Prices and Then Watch Us Grow
COLONIAL STATIONERY & ART CO.
INCORPORATED
Trunks, Leather Goods, Pictures, Picture Framing, Stationery and Office Supplies
222 San Pablo Av., nr. 16th St., Oakland, Cal.

Beautiful Homes
For Sale by
J. M. PERKINS COMPANY
Adams Point Property a Specialty
1 Telegraph Ave. Oakland
Phone Oakland Home A 3500

ALAMEDA RUG WORKS
RUGS MADE FROM OLD CARPETS
Carpets taken up, cleaned and relaid
2006 EVERETT STREET Phone Alameda 39 ALAMEDA

FOR MACHINERY GO TO JOSHUA HENDY IRON WORKS MANUFACTURERS
75 FREMONT STREET, - SAN FRANCISCO, CAL.

See GEO. H. VOSE For Real Estate Insurance and Notary
968 Broadway
Oakland
Phone Oakland 7516

STANDARD GAS ENGINE CO.
MARINE, STATIONARY, PUMPING and HOISTING ENGINES Etc.
Dennison and King Sts. East Oakland
At 23d Ave. Station Phone Merritt 140

Rott Amy D, clk Lem Williams, b 1521 Franklin.
Rottermann Charles, waiter 1009 Bway, r 616 12th.
Rotto Nicolo, lab, r 1501 3d.
Rouch August, r 825 22d.
Rouch Lucy, lndrywkr Excelsior Lndry, b 825 22d.
Rouller Louis, blksmith O T Co.
Roulo Claude L, carp, r 1422 Myrtle.
Roulstone, see also Ralston.
Roulstone Andrew, r 716 Hopkins.
Roundey Charles H, carp, r 1166 E 15th.
Rounds Frank C, contr, r 820 56th.
Roundy John L, clk, b 503 E 14th.
Rounseville Frank A, elec, r 2125 Elm.
Rounsevill George B, rancher, r s s Georgia nr Redwood rd, Allendale.
Rounthwaite Frank W, r n s Oakland av 4 e Mountain av, Piedmont.
Rountree Bessie, stenogr Busey & Reed Furn Co, b 580 20th.
Rountree Walter, salsn, b 3621 Bway.
Rountree Walter B, chemist People's Water Co, r Berkeley.
Rountree Wm G, clk, r 586 61st.
Rouquette Germain, janitor Hotel Eureka, b same.
Rourke see also O'Rourke.
Rourke Anastasia, stenogr J A Barlow Co, b 2414 Peralta av.
Rourke Ethel, b 1563 25th av.
Rourke Frank B, mngr, r 3768 Grove.
Rourke Mrs Hannah (wid Harris), b 1563 25th av.
Rourke James G, clk b 6101 San Pablo av.
Rourke James H, propr Stockyards Hotel, r 6101 San Pablo av.
Rourke Patrick, r 1902 Fruitvale av.
Rourt Hans, lab, r 464 A.
Rouse Edwin, b 1404 Grove.
Rouse Frank G, barber 224 B, r same.
Rouse Genevieve, b 683 34th.
Rouse Lorena M, dom 960 55th.
Rouse Marion A, tchr Garfield School, r Berkeley.
Rouse Mary W (wid Wm H), r Perkins ne cor Vernon.
Rouse Robert W, mining, b 575 37th.
Rouse Warren A (W A Rouse & Co), r 683 34th.
Rouse Warren A Jr, b 683 34th.
Rouse Wm H, salsn W A Rouse & Co, b 683 34th.

J. F. NOLAN, Prop. Phone Oakland 2931
Nolan's Cafe
Fancy Wines, Liquors and Cigars
Straight Kentucky Whiskey Our Specialty
1654 7th Street Oakland, Cal.

Rouse W A & Co (W A Rouse), commers 326 11th.
Rousseau Louise (wid Amada), r 1111 14th
Rouselle Josephine (wid Paul), r 1715 7th.
Roussin Norma, b 523 Jones.
Roussler Lilly, dressmkr, b 1358 Market.
Roust Abel, contr 6487 Shattuck av, r 6508 Raymond.
Roux Emma, b 1269 23d av.
Roventini Gustavo, waiter, r 811 Filbert.
Roventini Joseph, gateman, b 811 Filbert.
Roventini Lillian S, b 811 Filbert.
Rovi Felic, clk E Delcarlo, b 1147 E 14th.
Rovich Michael, lab S P Co, r 1722½ 7th
Rowan Charles M, eng, r 1308 8th.
Rowan Gertrude A, b 4627 Shattuck av.
Rowan James W, cond O T Co, b 4615 Shattuck av.
Rowan Joseph E, horseshoer H Luebkeman, rms 4621 Shattuck av.
Rowan Joseph, lab S P Co.
Rowan M, student Heald-Dixon Coll, b 4627 Shattuck av.
Rowan Nellie M, stenogr, b 1302 8th.
Rowan Rena (wid Timothy W), r 489 26th
Rowan Thomas, r 4629 Shattuck av.
Rowe, see also Roe.
Rowe Albert, r 1121 West.
Rowe Albert H, student, b 1121 West.
Rowe Arthur, b 873 Lydia.
Rowe Arthur E, salsn, r 2096 Elm.
Rowe Benjamin F, blksmith, b 841 31st.
Rowe Charles H, phys 109 13th, r 109 13th.

Rowe David H, janitor Swett School, r 608 E 23d.
Rowe Emmett A, tmstr, b 1531 Curtis.
Rowe Frank W, mach Standard Gas Eng Co, r S F.
Rowe George E, eng, r 873 Lydia.
ROWE HARRISON D, County Supervisor, r 15 Wayne av.
Rowe Hazel, student, rms Vue du Lac Apts.
Rowe Jesse, cementwkr, r 32 Boehmer.
Rowe John, car repr, rms 1366 9th.
Rowe John M, clk O G L & H Co, r Berkeley.
Rowe Mary C, cashr Metropolitan Life Ins Co, r Berkeley.
Rowe Michael, lab, rms 1259 Campbell.
Rowe Richard D, b 841 31st.
Rowe Samuel, sheetmetalwkr, r 1041 62d.
Rowe Vernie, clk E P Charlton & Co, b 464 22d.
Rowe Wm, marine eng S P Co.
Rowell Clarence F, books 464 8th, r 2207 West.
Rowell Harrison, stenogr, b 1347 Alice.
Rowell Harry E, vet surgeon, r 1074 47th.
Rowell H N, phys Industrial Home, b 3601 Tel av.
Rowell Joseph C, librarian, r 2207 West.
Rowen Andrew D, locksmith, rms 931 Filbert.
Rowland Adolphine (wid Walter H), b 410 B.

ATHENS GARAGE
W. A. TOWNS, Prop. Phone Piedmont 167
J. G. ESTABROOK, Machinist
STORING CARS A SPECIALTY
38th and Telegraph Ave. OAKLAND
Full Equipment For Expert Automobile Repair Work

SUNSET LUMBER COMPANY
Main Office and Yard
First and Oak Sts.
Oakland
Tel. Oakland 176
C. H. OLINGER, Manager
Branch Yard
E. 12th and 17th Ave.
East Oakland
Tel. Merritt 22

Rowland Edward C, clk, rms 779 8th.
Rowland Frank H, restaurant 4922 Tel av, r same.
Rowland Herbert H, cabinetmkr, r 19 Watts.
Rowland Hubert G, switchman S P Co, r 1625 7th.
Rowland James B, rms 6386 Moulton, Claremont.
Rowland Snowden H, sec and treas Standard Brass Casting Co, r 586 62d.
Rowland Wm M, b 10 8th.
Rowland Willis T, clk Wells Fargo & Co Exp, r w s Whittier av 4 s Vicksburg, Melrose.
Rowlands Charles, signalman S P Co, r 1206 E 16th.
Rowlands Clement P, music tchr 67 Macdonough Bldg, r 1409 Franklin.
Rowlands Matthew A, contr 1006 14th, r same.
Rowler Frank, r 525 31st.
Rowley Anna, fitter Taft & Pennoyer, b 562 8th.
Rowley Bert H, foreman, r 1168 18th.
Rowley Forrest S, r 1435 Webster.
Rowley J Leigh, salsn Columbia Phonograph Co, r 1006 Franklin.
Rowling Harry (Gas Regulator & Supply Co), rms 829 Clay.
Rowndes Mrs Lulu B, r 526 9th.
Rowse Albert, plumber, r 312 B.

BERTIN'S
DRY CLEANERS
Phone Berkeley 3008
Addison and Milvia Sts., Berkeley

Rowse Etta, stenogr J K Houck, r 312 B.
Rowse Mrs G L, seams Toggery Cloak & Suit House, b 916 Fallon.
Rowse Maud, b 310 B.
Rowse Samuel, carp, b 310 B.
Rowse Samuel E, elec, b 310 B.
Rowse Wm, ironwkr, b 310 B.
Rox August, car opr, b 1109 E 17th.
Roy Alexander, vocalist, rms 1246 Tel av.
Roy E, actor Idora Park, r 855 37th.
Roy Nathaniel H, driver, r 1315 Fremont av, Fruitvale.
Roy Perry L, adv mngr Braley-Grote Furniture Co, r 1358 Bway.

ROYAL BAKING CO,
A F Phreaner, Propr; 942 Telegraph av, Phone Oakland 1783.

ROYAL CREAMERY,
George B M Gray, Propr; 309 12th, Phone Oakland 634, Branches 519 13th, 1211 23d av, 1126 13th av, 904 Washington and 3601 San Pablo av.

ROYAL GROCERY CO
(George E Archambeault, Clarence A McAllister), Grocers 4108-4110 Piedmont av.
Royal House, F L Turpin propr, 1226 Bway.
Royal Stables, W G Humason propr, 379 11th.

WESTERN FUEL COMPANY
FIRST and MARKET STS.
General Selling Agents
Standard Portland Cement

Royangle Manuel, lab, r 1813 Union.
Royce Clarence, b 919 34th.
Royce Howard L, ironwkr, r 342 4th av, Claremont.
Royce James M, supt Singer S M Co, r 620 Merrimac.
Royce Lorenzo D, foreman Judson Mnfg Co, r 919 34th.
Roye Gershon, driver, r 2215 Bway.
Royels John (Royels & Callan), r 670 22d.
Royels & Callan (John Royels, Mary Callan), lodgings 670 22d.
Royston Reuben L, plumber, b 914 Brush.
Rozano Fred, lab, b 177 College av.
Roseck Adam, sausagemkr H C W Steinbeck, r 769 Lydia.
Rozoles John, lab, rms 1704 10th.
Rozoles Nicholas, lab, rms 1704 10th.
Rozolis John, mach S P Co, r 718 Henry.

ROZSAS PROF H, M D,
Physician, Specialist on Chronic Diseases, Office Hours 10 to 12 A M and 6 to 8 P M, 573 Jones.

Ruane Thomas, lab St Mary's Cemetery.
Rubans Frank A, lab J M Finck & Co, r 985 56th.
Rube Anna, dom 110 Moss av.
Rubell Wm T, brakeman S P Co, r Alameda.
Rubenstein Elvira, nurse Fabiola Hospital Training School, b same.
Rubenstein Max, shoemkr, r 809 Chestnut.
Rubeolo Bertha, b 221 8th.
Rubeolo Emma, b 221 8th.
Rubeolo Frank, r 221 8th.
Rubeolo Mildred, b 221 8th.
Rubers Antonio, lab, r 1066 25th av.
Rubert, see also Rupert.
Rubert Edgar, lab, r 952 39th.
Rubert Mary J (wid Daniel H), r 1937 Filbert.
Rubin Jacob, r 849 54th.
Rubin Samuel, tailor 402 6th, rms 407 same.
Rubino Antone, shoemkr 1557 5th, r 633 Chestnut.
Rubino Charles I (Arena & Rubino), r 1161½ 7th.
Rubino Frank, pedlar, r 779 6th.
Rubino Jennie, b 633 Chestnut.
Rubino Joseph, grocer 997 Wood, r same.

See SHAW & SHAW
For High Grade Photographs
Portraits and Views
PHONE OAKLAND 2386
1115 Broadway Oakland, Cal.

HOLCOMB REALTY CO.
HURRY UP TO PAGE 5 QUICK SALES OUR SPECIALTY

For Seeds that Grow and Plants that Flourish
Phones { Home A1547 Piedmont 119
try the OAKLAND SEED AND PLANT CO.
MAIN STORE 36th and Grove Sts.
A. G. Fleck, Pres. E. Fleck, Mgr.

J. TYRREL
C. A. TYRREL NOTARY PUBLIC
REAL ESTATE — INSURANCE
SURETY BONDS
No. 5 Telegraph Avenue

H. Z. JONES
REAL ESTATE OWNER
458 9TH ST. OAK.

GEO. FAKE WATCHMAKER and JEWELER
1113 Broadway, Oakland, Cal.
WATCH INSPECTOR FOR SOUTHERN PACIFIC AND SANTA FE RAILROADS PHONE OAKLAND 3739

WESTERN BUILDING MATERIAL CO.
FIRST and MARKET STS.
BRICK, FIRE BRICK, ROOFING SLATE, CEMENT, LIME, PLASTER TERRA COTTA, SEWER PIPE, AND BUILDING MATERIAL

Rubino Joseph, lab, r 683 Chestnut.
Rubino Marie, b 633 Chestnut.
Rubino Rose, miliner S Silberberg, b 6th cor Market.
Rubirth Leona, cashr Vance & Dedrick, b 1525 Market.
Ruble Milton A, switchman S P Co, r s s Orion 1 e Nutley av, Fitchburg.
Ruble Minnie B (wid Robert S), b 358 E 16th.
Ruble Raymond E, carp, b 1365 Castro.
Ruble Wm T, r 1365 Castro.
Ruby Frank, barber, rms 413 Orchard.
Ruch Andrew S, contr 4820 Maple, r same.
Ruch Arthur S, draftsman, b 4820 Maple.
Ruch Frank, r s s Clinton nr Spring.
Ruch Lutie A, tchr Temescal School, b 4820 Maple.
Ruck George, baker, r 1725 14th.
Rucker Carter L, framemkr R E Cox, b 621 Tel av.
Rucker George A, chauffeur, r 563 Hobart
Rucker Joshua J, cabinetmkr, r 563 Hobart.
Rucker Le Grand, clk Key Route Inn, b 1629 Bway.
Rucker Stella E, student, b 115 8th.
Rucker Wado S, bkpr Hunt, Hatch & Co, r 115 8th.
Ruckman Mrs Blanche, fitter Toggery Cloak & Suit House, r 844 35th.
Ruckman Charles A, clk F A Brookbank, r 844 35th.
Rudden Philip A, waiter S P Co, r 1724 10th.
Rudduck Henry, painter, r 1020 7th av.
Ruddy Charles W, carp, b s s Portland 1 e Central av, Fitchburg.
Ruddy Emil, poultry s s Portland 1 e Central av, Fitchburg, r same.
Ruddy John G, plumber, rms 217 12th.
Rude Anna, phys Fabiola Hospital, b same.
Rudebeck Charles W, brakeman S P Co, r 1505 8th.
Rudech Thomas E, eng S P Co, r 1711 10th.
Rudell Wm E, real est 1230 Fruitvale av, r same.

THE TRIBUNE
EVERY EVENING
SUNDAY MORNING
LARGEST & BEST

Rudgear Andrew, r 408 Vernon.
Rudolf Christian, bartndr J C Wanner, r 1265 10th.
Rudolph, see also Rodolph.
Rudolph Anchor, carp, rms 1471½ 5th.
Rudolph Christian, bartndr, b 1265 10th.
Rudolph George C, plumber J F Vane, rms Piedmont av ne cor Glenn av.
Rudolph Lewis A, dep Co Clk Superior Court Dept 5, r 1471½ 5th.
Rudolph Wm F, r 960 18th.
Rudolphi Albert P, contr 966 Franklin, r 1262 E 21st.
Rudomick Nicholas, waiter 517 13th, rms 709 10th.
Rudy George, student, b 161 7th.
Rudy John, acidmkr, r 1729 Filbert.
Rue Edna, nurse Fabiola Hospital Training School, b same.
Rue James O Jr, draftsman Co Surveyor's Office, r Alameda.
Rue Walton, chainman Co Surveyor, r Alameda.
Ruebling J Edward, meatctr H Martin, b 572 William.
Rued John C, r 1160 8th.
Rued John C Jr, clk, b 1160 8th.
Rued Melissa, student, b 1160 8th.
Ruediger Julius (Ruediger-Loesch & Zinkand), r 1378 Franklin.
Ruediger Julius Jr, bkpr Ruediger-Loesch & Zinkand, r 1447 Franklin.

A. J. TAIT & CO.
REAL ESTATE and RENTALS
Fire Insurance and Notary Public

RUEDIGER-LOESCH & ZINKAND
(Julius Ruediger, Charles Loesch, Ferdinand Zinkand), Bakery and Restaurant 1009 Broadway, Phone Oakland 799.
Ruedy Christ, r 1381 6th av.
Ruedy Henry, r 121 E 14th.
Ruedy Henry, mach, b 1211 4th av.
Ruedy's Hotel, Straub & Vayssie proprs, 840 Franklin.
Ruedy John, r 1211 4th av.
Ruedy John, chef Palace Bakery, r 1061 24th.
Ruedy John, delicatessen 612 12th, rms Central Hotel.
RUEDY ROBERT,
(Pflug & Ruedy), r 1061 24th.
Rueffer George, mach, r Central av se cor Roberts av, Fitchburg.
Ruellan Alfred, washer White Co, r S F.
Ruellan Fred, washer White Co, r S F.
Ruess Christopher, probation officer Juvenile Court, r 827 57th.
Rueter, see also Ruter.
Rueter George F, boilermkr, r 946 Magnolia.
Rufener Louis, furn rms 869 Washn, r same.
Ruff, see also Roff.

Eilers Music Co.
The Largest Pacific Coast PIANO Dealers
Over 40 different makes of the world's best pianos to select from.
ALSO
the world renowned Peerless Electric Pianos
THE Genuine Autopiano AND Welte Orchestrions
and the wonderful Welte Mignon

DON'T FORGET US WHEN YOU NEED HELP
UNIVERSAL EMPLOYMENT AGENCY
527 9th St. Both Phones 2552

COMMERCIAL STATIONERS | PRINTING BOOKBINDING | SMITH BROS. 462-464 Thirteenth St. Bet. Broadway and Washington Sts.

HOLCOMB REALTY CO. READY PAGE THREE BIG GROUND FLOOR OFFICES

Ruffers Mrs J, curtainmkr Taft & Pennoyer, r 1023 Tel av.
Ruge Walter, millman, b 1360 Brush.
Rugen John, carp, b 1226 Blaine av, Melrose.
Rugero Antony, lab S P Co.
Rugg Fred,
salsn
r 487 43d.
Rugg Gertrude O, r 1272 7th av.
Rugg Hannah E, b 1272 7th av.
Rugg Ormel M, clk Central Bank, r 324 Grand av.
Rugg Ray R, clk Sherman, Clay & Co, r Berkeley.
Rugg Walter A, agt Travelers' Life Ins Co, r 165 Chicago av.
Ruggero John, propr Colonial Hotel, saloon 4966 Tel av, r Colonial Hotel.
Ruggiero Frederick, r 1208 Bay av.
Ruggiero Giuseppe, cigars Adeline ne cor 7th, r 5th se cor Adeline.
Ruggiero Jennie, boxmkr Western Paper Box Co.
Ruggiero John, helper W P Williams, b 1217 5th.
Ruggiero Pietro, bootblk Pine nw cor 7th rms 1017a 5th.
Ruggiero Sadie, b 1208 Bay av.
Ruggles Marcus M, clk Santa Fe, b 1934 Adeline.

CLEANING PRESSING
PHONES PIEDMONT 151. HOME 42678
PIEDMONT RENOVATORY
DYEING REPAIRING
4109 PIEDMONT AVE

Ruggles Rollin P, ydmaster, r 1934 Adeline.
Rugh Charles E, tchr, r 1001 E 23d.
Rugland Joseph S, clk O T Co, b 1359 12th.
Rugland Robert, carp, b 859 Madison.
Rugland Sabra, clk Kahn Bros, b 1359 12th.
Rugouch Michael, lab, r 1726 14th.
Ruhl Elsie C, tchr, b 20 8th.
Ruhl Mrs Harry, b 663 11th.
Ruitort Jean (Ruitort & Cassou), r 3317 E 14th, Fruitvale.

RUITORT & CASSOU
(Jean Ruitort, Joseph Cassou), Proprs Fruitvale French Laundry, 3139 E 14th.

Ruiz Cleofas (wid Manuel), nurse, r 1164 Santa Fe av.
Rule Frank G, millwright, r 493 Edwards.
Rule John M, eng, r 815 Mead av.

RULE ROBERT W,
Dentist, Office Hours 9 to 12 A M and 1:30 to 5 P M, Saturdays 9 to 12 A M, 712 Union Savings Bank Bldg, Phone Oakland 5981; r 1265 4th av.

Rule Wm H, brklyr, b 690 36th.
Ruley Frank, tmstr Phoenix Milling Co, rms 945 Wood.
Ruley Guy F, eng, r 3400 Putnam, Fruitvale.
Rulffs Peter H, r 2515 Fruitvale av.

TAYMANCE REAL ESTATE COMPANY
REAL ESTATE AGENTS AND AUCTIONEERS
460 and 462 8th St. Oakland, Cal.
TELEPHONE OAKLAND 328

Rulien M M, rms 1376 10th.
Rulland Frank, carp, r 819 Wheeler av, Fruitvale.
Rumann Carl, student, b 541 34th.
Rumann Hubert, millhand Kulcher & Co, r 541 34th.
Rumetsch Herman, carp, r 718 11th.
Rumfelt Augustus, r 266 Ayala, Claremont.
Rumford Elizabeth C, b 722 18th.
Rumford Wm W, brklyr, r 722 18th.
Rump Edmund, meats 1409 13th av, r same.
Rumpf Wm, student Heald-Dixon Coll, r Berkeley.
Rumsey J, trainmaster S P Co, r Suisun, Cal.
Runckle Susie, student Heald-Dixon Coll, b 564 14th.
Runckel Wm D, meat cutter Fred Becker Co, r 5th and Powell, Emeryville.
Rundle Franklin, ironwkr, b 1916 Linden.
Rundle Jesse T, ironwkr Judson Mnfg Co, r 1006 28th.
Runfru Mrs Wayne, clk H C Capwell Co, r 1264 Franklin.
Runge Otto, dairy High cor Hopkins, Allendale, r same.
Runke Gustave, pressman, rms 1006½ Webster.
Runkel Peter, lab, b 1720 King av.
Runnell Harry, floorwalker, rms 23d nw cor San Pablo av.
Runner Sophia (wid Charles), r 15 Ardley.
Runner Waldo E, clk S P Co, b 15 Ardley
Runyan Frank, car opr O T Co, r 4903 Tel av.
Runyon E Warren, b Claremont Country Club.
Runyon George R, carp, r 1951 Union.
Runyon Paul, eng S P Co, r 934 Pine.
Runyon Raliegh B, stenogr, r w s Cherry 2 n Harwood av.
Rupert, see also Rubert.
Rupert Frank D, hostler T J Care, r 1108 Wood.
Rupert Frank L, glazier, b 1108 Wood.
Rupert Harry, porter, b 763 16th.
Rupke Arthur, restaurant 355 11th, r same

Quality Goes In Before the Name Plate Goes On
Coast Carriage Co. Vehicles
Cor. 12th and Jackson Sts.

Benj. Curtaz & Son, Inc.
PIANOS, PLAYER PIANOS, ORGANS and MUSICAL MERCHANDISE
1321 Broadway
Phones Oakland 2653 Home A 1414
B. I. Curtaz, Pres. W. E. Fitzmier, Mgr.

House Wiring Bells Installed EAGLE ELECTRIC CO. Motor Work Estimates Furnished
Gas and Electric Fixtures — Electrical Supplies — Repair Work a Specialty
H. A. Kohlmyer, Manager, Phone Merritt 3926 1206 13th Ave., Near 14th St., East Oakland Phone Merritt 45 Home B1531

NOTARY REAL ESTATE
OLAF J
HANSSEN
SEE PAGE 6
GENERAL BROKER

WHITE STEAM CARS are ideal. They have won the most important hill climbs and reliability contests in the country.
THE WHITE COMPANY
538 Seventeenth St. : : Oakland

Oakland Conservatory of Music
The largest and most thoroughly equipped School of Genuine Musical Instruction on the Pacific Coast.
Director ADOLF GREGORY
1170 Madison St., Bet. 13th and 14th
Sunset Oak. 4922 Home A2922

Ruple Mrs Maud, linen dept Fabiola Hospital, b same.
Rupp Philip D, contr n s Quigley nr Redwood rd, Allendale, r same.
Rusch Herman O, stevedore, r 938 53d.
Rusch Louisa, dom 1258 8th.
Rush Charles J, repr George C Bornemann Co, r S F.
Rush Eugene O, helper United Iron Wks, r 478 W Moss av.
Rush Harvey B, metalwkr City Cornice Wks, r 347 49th.
Rush John, boilermkr, b 819 15th.
Rushen F A, fireman S P Co, r 1395 12th.
Rushett E, rms 406 8th.
Rushmer Edward L, asst adjuster O T Co, r 104 Claremont av.
Rushton G. H, b 3601 Tel av.
Rushton James, seaman, rms 1806 7th.
Rusich Antone, cook, rms 1024 Chester.
Rusich John, porter, b 1024 Chester.
Rusieer Martin, tailor 375 10th, r same.
Rusk Katherine, clk Abrahamson Bros, b 1214 Tevis, Fruitvale.
Rusk Wm, gateman, b 1214 Tevis, Fruitvale.
Ruskovich John, lab S P Co, r 1814 Atlantic.
Russ Charles C, mining, r 3410 Forest, Fruitvale.
Russ Elizabeth A (wid Dwight), b 486 Orchard.
Russ Frederick G, r 663 63d.
Russ Henry S, pres Keystone Motor Car Co, r The St Regis.
Russ James R, r 812 16th.
Russ Tuny F, b 812 16th.
Russau Alice, r 562 22d.
Russe Julius, lab, b 660 Madison.
Russel Andrew B, clk, b 1828 19th av.
Russel Edith S, b 1828 19th av.
Russel Grace G, tchr, b 1828 19th av.
Russel Jennie, b 808 Henry.
Russel John, surveyor, r 1828 19th av.
Russel Joseph, miner, b 830 14th.
Russel J Wallace, bartndr, b 772 8th.
Russell Ada, b 730 19th.
Russell Albert G, fireman S P Co, rms 1657 12th.
Russell Amber G J, b 1059 9th av.
Russell Archie M, wheelwright Waterhouse & Lester, rms same.
Russell Asbury J, phys 211 Union Sav Bank Bldg, b 1302 Franklin.

W. T. HARRIS
Real Estate and Insurance
Loans 113 TELEGRAPH AVENUE
PHONES: OAK. 3040 HOME A3060

Russell Carrie F (wid Eli F), b 730 19th.
Russell Carrie M, music tchr 3414 Wilson av, Fruitvale, b same.
Russell Charles, hostler W B McCarley, rms 6 8th.
Russell Charles, hostler, r 656 Jackson.
Russell Charles M, music tchr 3414 Wilson av, b same.
Russell Charles W, porter Pullman Co, r 1322 Tevis, Fruitvale.
Russell Clyde J, b 730 19th.
Russell Earle H, salsn Frank K Mott Co, r 730 19th.
Russell Earle W, clk, r 205 Bond, Melrose.
Russell Edward, mach, b 1737 11th av.
Russell Elizabeth (wid Alexander), r 482 44th.
Russell Emily G, musician, b 3414 Wilson av.
Russell E L, clk Taft & Pennoyer, r 861 Oak.
Russell Flora A, stenogr, b 205 Bond, Melrose.
Russell Frank, mngr Scatena & Co, rms 1050 Webster.
Russell Frank, painter The J Llewellyn Co, r 630 16th.
Russell George, carp, r 1737 11th av.
RUSSELL GEO A,
Grocer 406 14th, Phones Oakland 2617 and Home A4396, r 1059 9th av.

SHROUT-SHORTT
REALTY COMPANY
1264 Broadway, Oakland, Calif.
Property Specialists
Correct Representations
City Property & Ranches

Rusell George B, grocer 1692 12th, r same.
Russell George C, tchr, r 924 7th av.
Russell George W, clk North Star Grocery Co, b 1115 3d.
Russeli Gertrude S, b 166 9th.
Russell Harry, rms 529 Jones.
Russell Howard P, wood turner Washn St Planing Mill, b 1118 Santa Fe av.
Russell James, carp S P Co.
Russell James, driver People's Express Co, r Alameda.
Russell James, contr 976 61st, r same.
Russell James A, watchman, r 1176 18th.
Russell James K, trav agt, b 658 Vernon.
Russell Jay E, lawyer 3414 Wilson av, r same.
Russell John, mngr Theatorium, r 414 E 18th.
Russell John, student, rms 1035 Chester.
Russell John, surveyor, r 1828 19th av.
Russell John F, tmstr, b Redwood road cor Main, Allendale.
Russell John H, b 1526 5th.
Russell John W, bartndr 473 9th, r 772 8th.
Russell John W, salsn, rms 170 10th.
Russell Katherine E P (wid Andrew C), r 145 Oakland av.
Russell Kathryn (wid Richard C), b 168 9th.
Russell Lester C, clk, b 1692 12th.
Russell Lewis C, carp Redwood Mnfg Co, r Berkeley.
Russell Margaret J, clk, b 2140 West.

Ask WELLMAN-ROBBINS MERCANTILE AGENCY for Credit Reports on individuals or firms. Prompt and reliable Collection Department. OFFICES: 228-229 BACON BUILDING 12th AND WASHINGTON STS.

NATIONAL ASSOCIATION OF MERCANTILE AGENCIES

OCCIDENTAL BUILDERS' SUPPLY CO. PHONE BERKELEY 3751
OFFICE AND WAREHOUSE
2840 Shattuck Ave. Berkeley
Brick, Lime, Cement and Plaster

PHOENIX FLOUR
THE WHITEST
THE BEST •
ASK YOUR GROCER

HOLCOMB REALTY CO.
PAGE THREE
THE MONEY MAKERS

Russell Maria A (wid Paul C), b 205 Bond, Melrose.
Rusell Mary A (wid George W), b 1059 9th av.
Russell Milton T, r 534 30th.
Russell Mitchell, bkpr Elliott-Diehl Co, rms 525 15th.
Russell Nathan, cook S P Co.
Russell Nellie, clk, b 2140 West.
Russell Robert, barber Louis Barbano, r 736 Linden.
Russell Robert G, carp, b e s Bay av 4 s Boulevard av, Melrose.
Russell R B, carp S P Co.
Russell R C, solr Randall, Trowbridge & Wright Co, r 1067 16th.
Russell R K, cond O T Co, r 130 Miles av.
Russell Samuel, carp, b 1737 11th av.
Russell Samuel B, sec Phoenix Iron Wks, r S F.
Russell Samuel W, r 253 63d Claremont.
Russell Thomas A, patternmkr, r 6201 Moulton av, Claremont.
Russell Wm, mach Cleveland Faucet Co, r S F.
Russell Wm C, moved to Tonopah, Nev.
Russell Wm H, master mechanic S P Co, r 166 9th.
Russell Wm J, ins agt, r 1254 8th av.
Russell Wm L, pres Phoenix Iron Wks, r 731 Myrtle.
Russell Wm N, real est, r 2140 West.
Russell Wm S, r w s Henry 1 s Rudsdale, Fitchburg.

MUNICH ART GLASS CO., Inc.
Designers and Makers of
STAINED GLASS WINDOWS
Hard Metal Work
510-512 TURK ST., Near Larkin
Phone Franklin 1588 SAN FRANCISCO

Russell W F, lawyer 906 Bway, r S F.
Russo Angeline, student, b 1831 Grove.
Russo Angelo, bootblk, r 1831 Grove.
Russo Annette, clk, b 1831 Grove.
Russo Arthur, barber Antone Mecca, b 1158 7th.
Russo A T, emp Contra Costa Lndry.
Russo Frank, lab, b 1831 Grove.
Russo Joseph, clk Cinciarulo Bros, b 758 Brush.
Russo Marie, student, b 1831 Grove.
Russo Mathilda (wid Vincent), r 726 Linden.
Russo Mary, clk Hale Bros, b 1831 Grove.
Russo Michael, bootblk, r 726 Linden.
Russo Rosa, student, b 1834 Grove.
Russo Vito, bootblk, r 1013 5th.
Rust Charles J, cond O T Co, r 314 51st.
Rust Charles W, r 1950 Grove.
Rust Clara (wid Gustav), r 3512 E 14th, Fruitvale.
Rust Clement P, r 669 16th.
Rust Edna E, stenogr, b 669 16th.
Rust Emma (wid John B), b 669 16th.
Rust Mary E, prin E Oakld Free Kindergarten, b 669 16th.
Rust Theresa C (wid Edgar), r 1225 14th.
Rustad Arnold, tel opr, rms 1108 Willow.
Rustad Severre, seaman, b 1200 Peralta.
Ruta Joseph, lab Judson Mnfg Co, r 920 Pine.
Ruter, see also Rueter.
Ruter Maggie, r 168 10th.
Rutgers Bernard, painter, b 952 Alcatraz av.

R. J. PAVERT
Practical Builder Expert Appraiser
Loans Homes Built and Sold on Easy Terms. RESIDENCE and OFFICE
40 CROSBY AVENUE
Phone Merritt 161 FRUITVALE, CAL.

Ruth Delbert M, salsn Hunt-Hatch & Co, b 150 8th.
Ruth James E, clk, r 1175 Market.
Rutherford Alice G, b 460 24th.
Rutherford Andrew R, fireman, b 5695 Park.
Rutherford Augustina K (wid Robert), b 3853 West.
Rutherford Chalmers A, clk, b 4159 Piedmont av.
Rutherford Charles B, r 828 Madison.
Rutherford David, r 1396 Harrison.
Rutherford Edna M, student, b 963 35th.
Rutherford Ellen, b 20th av nw cor E 17th
Rutherford Gemel B H, phys 731 39th, r same.
Rutherford George, horseshoer W F Rutherford, rms 313 10th.
Rutherford George, carp S P Co.
Rutherford Irene, b 1396 Harrison.
Rutherford James, mach, b 2229 Peralta av, Fruitvale.
Rutherford James A, mach, b 1107 10th av.
Rutherford James T, driver, rms 75 Valley.
Rutherford Rev John, r 4159 Piedmont av
Rutherford J A, carp, r 802 Madison.
Rutherford Lotta, b 1396 Harrison.
Rutherford Louis, clk, r 540a 38th.
Rutherford Mary F, student, b 2215 Andover.
Rutherford Nellie F, b 828 Madison.
Rutherford Robert M, carp, r 20th av nw cor E 17th.
Rutherford Roy, clk Montgomery-Osborn Hdw Co, b 1096 Brush.
Rutherford Sallie M, b 460 24th.
Rutherford Samuel A, colr, b 4159 Piedmont av.
Rutherford Sarah M (wid John G), r 460 24th.
Rutherford Thomas, contr 963 35th, r same
Rutherford Wm F, horseshoer, 313 10th, r 2215 Andover.
Rutherford Wm P, supt California Cotton Mills, r 2223 Peralta av, Fruitvale.
Rutland John W, cond O T Co, b 2226 Elm.
Rutland Kate M, r 2226 Elm.
Rutland Lelia A, student, b 2226 Elm.
RUTLEDGE CATHERINE
(Wid Andrew T; Rutledge & Walling), r Lodi, Cal.

For North Berkeley Properties See
H. J. SQUIRES CO.
2106 VINE TEL. BERK. 1031

FITZ
COMPANY
Real Estate
WE SELL
Oakland
Alameda
Berkeley
Fruitvale
Los Gatos
and the
Santa Cruz
Mountains
1313
BROADWAY
Opp. Postoffice
Oakland
California
Phone Oakland 7932
ASK
FITZ
ABOUT
IT

RALEIGH BROS., 472 TENTH ST.
REAL ESTATE, INSURANCE AND
MONEY BROKERS
Phone Oakland 1919 Home Phone A2061

119 TELEGRAPH AVE
PHONE OAK. 5700
LOGAN & FREELING
WHITE GARAGE
RENTING
REPAIRING.

Walter S. Mackay & Co.
CARPETS
FURNITURE
DRAPERIES
418 to 424 Fourteenth Street, Oakland, Cal.

Your Credit Is Good at
Breuner's
13th & Franklin Sts.
Furniture. Carpets. Stoves Etc.

Rutledge Ernest, clk, b 960 Grove.
Rutledge James J, mining eng, r 534 28th.
Rutledge N, stenogr S P Co, r 950 Adeline.

RUTLEDGE & WALLING
(C Rutledge and M A Walling), Groceries and Delicatessen, Fruits, Vegetables, Etc, 1470½ 7th, Phones Oakland 3585, Home A1931. (See left bottom corner cards).

Rutlegge James, carp, b 3023 Pleitner av.

RUTLEY BYRON,
Pres and Mngr Byron Rutley (Inc), r 77 Hamilton Place.

RUTLEY BYRON (Inc),
Byron Rutley, Pres and Mngr; E R Forrester, Sec; Merchant Tailors, Makers of Fine Garments for Men, 1167 Washington, Phone Oakland 4630. (See left bottom corner cards).

Rutley Frank A, r 3816 Tel av.
Rutley May E, clk H C Capwell Co, b 906 Oak.
Rutter Samuel F, dep colr U S Internal Revenue, r 1516 8th av.
Rutter W R, painter, b 802 Madison.
Ruttledge Ernest, rms 559 10th.
Ruud Henry, house mover, r 402 B.
Ruus Rasmus C, leatherwkr, r rear 3022 Talcott av.
Ryan Ada, b 1169 61st.
Ryan Alfred L, brakeman S P Co, r 987 Center.
Ryan Anna, b 512½ 20th.
Ryan Caroline, b 1169 61st.
Ryan Catherine, cashr Hale Bros, b 478½ 10th.
Ryan Daniel, carp, rms 530 20th.
Ryan Dennis, lab S P Co, r 726 Chestnut.
Ryan Edward, restaurant, e s Hollis nr race track, r 1005 Market.
Ryan Edward (Ryan & Doyle), rms 1014 10th.
Ryan Edward J, moved to S F.
Ryan Elizabeth, b 869 22d.
Ryan Frank L, fireman S P Co, r 987 Center.
Ryan George J, printer, b 668 24th.
Ryan Mrs G, r 557½ 59th.
Ryan Hudson S (Hurll & Co), rms 811½ Bway.
Ryan James, lab, r 1017 Merrill av, Fruitvale.

A. GABRIEL
Locksmith and Electrician
GENERAL REPAIR SHOP
465 8th St., Bet. Broadway & Washington
OAKLAND, CAL.
Phone Oak. 3424 Res. Phone Pied. 232

Ryan James J, r 1198 61st.
Ryan James W, agt W F & Co Exp, b 1002 Fruitvale av
Ryan John, plumber, rms 3700 San Pablo av.
Ryan John, gen mngr Tonopah & Tidewater R R Co, rms 1256 Bway.
Ryan John G, porter Pullman Co, b 2202 Peralta.
Ryan Joseph, elec, b w s Loma Vista av 12 n E 14th, Fitchburg.

RYAN JOSEPH H,
Collector Powning & Hazeltine, r 675½ 23d.

Ryan J, driver Industrial Home, b 3601 Tel av.
Ryan Kate, r 687 31st.
Ryan Kate, b 1912 Union.
Ryan Mrs Kate, rms 478½ 10th.
Ryan Lizzie E (wid Loyal), r 987 Center.
Ryan Mamie, dom 529 38th.
Ryan Mamie E, millinery 530 14th, r 3908 Tel av.
Ryan Margaret (wid John), r 1862 7th.
Ryan Margaret A, dom 378 E 15th.
Ryan Mark, r 1473 Adeline.
Ryan Mark B, sec and treas Cal Co-op Meat Co, r 1475 Adeline.
Ryan Martin A, horseshoer 867 Clay, r 561 8th.

Bay City Well Works
Well Drilling, Boring and Pump Work
Warehouses and Shop 7th & Cedar Sts., Oakland;
Park Ave. & Horton St., Emeryville
GEO. P. MARCUS, Proprietor
Phone Piedmont 2270 Res. 1046 54th St., OAKLAND

RYAN DR MARTIN A,
Veterinary Surgeon 867 Clay, Phone Oakland 3297; b 561 8th.

Ryan Mary A, nurse Fabiola Hospital Training School, b same.
Ryan Mary A (J J McElroy & Co), r 1121 Brush.
Ryan Mary M (wid P D), r 1158 5th.
Ryan Matthew, b 487 W Moss av.
Ryan Matthew H, floorwalker H S Capwell Co, r 1209 10th.
Ryan Matthew S, clk, b 174 A.
Ryan Michael, lab, r 1912 Union.
Ryan Morris L, clk Marshall Bros, rms 578 24th.
Ryan Nell D, clk, r 818 Chester.
Ryan Nellie (wid Patrick), r 174 A.
Ryan Norman, tmstr W J Rigney, r 1221 Myrtle.
Ryan Patrick, cementwkr, r 937 26th.
Ryan Patrick J, printer 666 24th, r 668 same.
Ryan Phelita M, student, b 561 8th.
Ryan Richard F, horseshoer M A Ryan, r 564 9th.
Ryan Robert X, died Mar 25th, '07, age 62.
Ryan Robert X Jr, moved to S F.
Ryan Samuel J, tinner S P Co.
Ryan Thomas, rms Rose Hotel.
Ryan Thomas, r 676 32d.

A T
Painters' and Paper Hangers' Outfits
Henderson Mfg. Co.
Ladders and Woodenware Specialties
East 14th St. and 14th Ave.
Oakland, Cal.
Phones:
Merritt 403
Home B1403

KOHLER & CHASE, Inc.
PIANOS
Established 1850
WEBER
PIANOLA PIANOS
BLASIUS & SONS
J. & C. FISCHER
KOHLER & CHASE
KOHLER & CAMPBELL
MUSIC AND MUSICAL MERCHANDISE
1013-1015 Broadway, Oakland, Cal.
Telephone Oakland 1009

Melrose Lumber and Supply Co. Office, Yards and Mill: Opp. MELROSE Station, S.P.R.R. E. 14th St., 45th and 46th Avs.
C. N. HENDERSON, Manager Phone Merritt 251

HOLCOMB REALTY CO. SEE PAGE THREE RICH-FARM-LAND CHEAP

Ryan Thomas H, sales agt American Fuel Co, r Waldo Apts.
Ryan Thomas W, dep bldg insptr, r 1461 Adeline.
Ryan Timothy J, lab, r 354 Moss av.
Ryan Walter M, cond O T Co, r w s Loma Vista av 12 n E 14th, Fitchburg
Ryan Wm, colr, rms 753 8th.
Ryan Wm H, moved to Livermore, Cal.
Ryan Wm J, eng S P Co, r S Vallejo, Cal.
Ryan Wm L, fence bldr S P Co.
Ryan & Doyle (Edward Ryan, Thomas Doyle), restaurant e s Hollis 2 n Park av, Emeryville.
Ryason Marvin J, elec, b 1946 Linden.
Ryckman Roy, architect, r 836 38th.
Rydberg Frederick, ship painter S P Co.
Ryden John A, carp, b 469 37th.
Ryder, see also Rider.
Ryder Cecelia, bkpr Hunt, Hatch & Co, b 1213 Madison.
Ryder Edward G, asst mngr The W H Campbell Co, r 177 Athol av.
Ryder Elliott, clk S P Co, r 220 E 16th.
Ryder Elliott E, trav agt, b 220 E 16th.
Ryder Hazel, student, b 4002 Tel av.
Ryder Hubert F, draughtsman O T Co, b 624 52d.
Ryder Mrs Lenore G, r 177 Athol av.
Ryder Reuben J, mach O T Co, b 624 52d.

California Vulcanizing and Rubber Works
176 Twelfth St.
Auto Tires and Tubes. Tire Repairing our Specialty
Oakland 3882 — Phones — Home A 4523

Ryder Reuben W, contr 624 52d, r same.
Ryder Wm D, printer Borland-Nilson Press, r 1925 Webster.
Rydlund Wm E, b 1262 E 21st.
Rye James, carp, b 826 38th.
Ryers Charles, lab S P Co.
Ryerson O F, asst sanitary insptr, b 802 Madison.
Ryhine O T, cond S P Co, r 1371 8th.
Ryken Annie G, b 566 E 16th.
Rykin Ellen (wid Frank), r 566 E 16th.
Ryken Frank E, printer, b 566 E 16th.
RYKER E G,
Attorney at Law 248 Bacon Bldg. Phone Oakland 4607; r 510 Walsworth av.
Ryle Jemina R, b 538 23d.
Ryle Nora (wid John), r 538 23d.
Ryley, see also Riley.
Ryley James, printer, b 866 18th.
Ryley Mrs Jane, b 866 18th.
RYMER JOHN A,
Gas and Electric Fixtures and Electrical Repairs 1178 23d av. Phones Merritt 2688. Home B1688; r same.
Rynders Mrs Delia, b 168 E 12th.
Rynearson Charles E, barber 1073 13th av b 1057 7th av.
Rynes Lyle, plumber Willis B George & Co.
Rynn Louise B (wid John), r 3908 Tel av.

H. D. IRWIN
Berkeley Real Estate
3264 Adeline Street
Phone Berkeley 1107 BERKELEY

Rynning Edward H, shoemkr O Olsen, r 317 E 12th.
Ryno George C, salsn, r 573 31st.
Rynt Isaac C, r 545 61st.

St.

S T S OIL CO,
Charles L Scrimger, Pres; R L Lenz, Vice Pres; W D Tyler, Sec and Treas; Halleck and Center and 1068 Broadway.
St Andrew's Episcopal Church, 12th ne cor Magnolia.
St Andrew's Society of Oakland, 46 Blake Bldg.
St Anthony's Church, E 15th sw cor 16th av.
ST ANTHONY'S HOSPITAL INC,
Dr M M Enos, Pres; Bessie T Kellogg, Supt; 919 Brush, Phone Oakland 230.
St Anthony's Hospital Training School for Nurses, Brush sw cor 9th.
ST ANTHONY'S SCHOOL FOR BOYS,
Brother Felan, Principal; E 16th cor 16th av.
St Anthony's School for Girls, E 15th cor 15th av.
St Augustine's Catholic Church, Dana cor Alcatraz.
St Charles Hotel, Mrs Jane Dorris propr, 419 13th.
St Clair Charles F, tinner, r 1273 5th av.
St Clair Henry, carp, r 3040 Blossom.
St Clair Nettie M, bkbndr Henry D Durham Co, b 1015 6th av.
St Clair Wm F, brakeman S P Co, r 828 Chester.
St Claire Jennie, b 466 6th.
St Clare The, furn rms 905 Bway.
St Clare The, furn rms 1620 7th.
St Colombo Church, San Pablo av opp Alcatraz av.

GENERAL JOBBING Phone Berkeley 1712
NORTH BERKELEY PLUMBING CO.
Plumbing, Tinning and Gas Fitting
Sheet Metal Work
1504 Shattuck Ave. Berryman Station Berkeley

Century Electric and Fixture Co.
SUPPLIES, WIRING, REPAIRS, FIXTURES
1375-1377 Broadway
PHONES: SUNSET, OAKLAND P11 HOME A2911

ESTERLY CONSTRUCTION CO.
CEMENT CONSTRUCTION
Sidewalks, Walls, Foundations
Berkeley Phone 57
Successors to
LINDGREN-HICKS CO.
Oregon and Adeline Sts.

WESTERN STAGE APPLIANCE CO.

O. E. HOTLE & CO.
Realty, Bonds & Finance Co., Inc., Consolidated
Phones: Oakland 35. Home A2557
AUTOMOBILE SERVICE
1172 BROADWAY, Cor. 14th St.
RENTING, BUYING, SELLING REAL ESTATE. LOANS & INSURANCE. OAKLAND, CAL.

EAST SHORE LUMBER CO.
Main Office and Yard Phone Merritt 288
DeFREMERY WHARF

St Cyr Mary E, clk, b 431 65th, Claremont.

ST ELIZABETH'S CHURCH,
Rev Victor Aertker, Rector; Bray av nr E 14th, Fruitvale.

ST ELIZABETH'S MONASTARY (Franciscan),
1534 Bray av, Fruitvale.

St Elizabeth School, Ven L R Thomasina mother superior, 1538 Bray av, Fruitvale.
St Ellen, furn rms 662 7th.
St Francis Apartments, W M Thompson propr, 570 19th.
St Francis de Sales Church, Grove ne cor Hobart.
St Francis de Sales School, Grove se cor Jones.
St James The, furn rms 529 8th.
St John Agnes, bkpr Central Creamery Co, b 600 17th.
St John Alfred, clk S N Wood & Co.
St John Alice (wid Edward), r 818 Lydia.
St John Arthur W, printer Carruth & Carruth Co, r 2317 Webster, Berkeley.
St John Burton W, clk Gardiner-Mitchell Co, r 1924 West.

ST JOHN'S EPISCOPAL CHURCH,
Rev Edgar F Gee, Rector; 8th sw cor Grove.

St John Helen, clk, rms 1266 Alice.
St John House, furn rms 409½ 12th.
St John Richard, brklyr, b 818 Lydia.
St John Wm, bottler, b 818 Lydia.
St Joseph Home for Deaf Mutes, 4002 Tel av.

ST JOSEPH'S PORTUGUESE CHURCH,
Chestnut bet 7th and 8th; Phone Oakland 8451.

St Julien Hotel, White & Landregan proprs, 5901 San Pablo av.
St Lawrence The, furn rms 853½ Franklin.
St Louis George, blksmith, b 858 32d.
St Mark's German Lutheran Evangelical Church, 864 Filbert.

SCOTT'S EXPRESS
FREIGHT DISTRIBUTORS
Phone Oak. 6375 Temporary 2580

St Martin John V, lab S P Co, r Mendota.

ST MARY'S CEMETERY,
T W Kelly, Supt; Northern Terminus of Howe.

St Mary's Church, Jefferson sw cor 8th.

ST MARY'S COLLEGE,
Brother Vellesian, President; Boarding and Day School for Young Men and Boys, Incorporated and Endowed With All the Rights and Privileges Accorded to Universities; Literary, Scientific, Commercial, Civil and Mining Engineering Courses; Broadway and 32d, Phone Oakland 124.

St Mary's School (for boys), conducted by the Christian Brothers, 625 8th.
St Mary's School (for girls), conducted by Sisters of the Holy Names, Grove cor 7th.
St Onge Theodore, carp, r n s E 14th 4 w Seminary av, Fitchburg.
St Patrick's Church, e s 10th bet Peralta and Campbell.
St Paul's Episcopal Church, n s Grand av e Webster.
St Paul's English Evangelical Lutheran Church, 32d nw cor Linden.

The Business University of the West
POLYTECHNIC Business College
306 12th St. Oakland Cal
Leads the West
In Business Education
Inc. Cap. $100,000

ST PAUL HOTEL,
Antoine Vayssie, Proprietor; European Plan, Newly Opened, Largest and Most Complete Hotel in the City, Rooms from 75c per Day up, 528 12th corner Clay, Phones Oakland 7451, Home A1431.

St Paul Swedish Evangelical Lutheran Church, 10th nw cor Grove.
St Philip's Episcopal Mission Church, Nicol av se cor Capp, Fruitvale.
St Pierre Afred, carp, r 821 Union.
St Pierre Antoinette, student, b 697 25th.
St Pierre Blanche, student, b 697 25th.
St Pierre George, master mech O T Co, r 697 25th.

ST REGIS APARTMENTS,
Alva D Ashelman, Propr; Grove sw cor 25th. (See adv at Classified Apartment Houses.)

ST REGIS CLOTHING RENOVATORY,
Fred Stevens, Propr; Ladies' and Gents' Suits Cleaned and Pressed for $1 1745 Grove bet 24th and 25th, Phones Oakland 6454, Home A3124. (See adv Classified Dyers.)

St Sure Adolphus F, lawyer 213 Bacon Block, r Alameda.

Ringnalda Normal Institute, prepares Teachers for County Teachers' Examinations Room 288, Bacon Block

Howard Springs
Lake County, California Phone Piedmont 413
42 Mineral Springs, Hot Sulphur, Borax and Magnesia Baths. Cure all cases of Rheumatism, Stomach, Liver and Kidney Trouble
Miss C. Wheeler, Proprietor
J. W. Wheeler, Manager
4916 Telegraph Ave.
Reference: Any guest for past Twenty Years

EXCLUSIVE DESIGNS BEST WORKMANSHIP

GRAND MEDAL PARIS 1900

United Glass Works

INCORPORATED

H. R. HOPPS, PRESIDENT

Art Stained Glass

115 TURK STREET

TELEPHONES { S. F. FRANKLIN 1763
BERKELEY 3002

SAN FRANCISCO

EXCLUSIVE DESIGNS BEST WORKMANSHIP

GRAND MEDAL PARIS 1900

United Glass Works

INCORPORATED

H. R. HOPPS, PRESIDENT

Art Stained Glass

115 TURK STREET

TELEPHONES { S. F. FRANKLIN 1763
BERKELEY 3002

SAN FRANCISCO

SUNSET LUMBER COMPANY
Main Office and Yard
First and Oak Sts.
Oakland
Tel. Oakland 176
C. HOLINGER, Manager
Branch Yard
E. 12th and 17th Ave.
East Oakland
Tel. Merritt 22

HOLCOMB REALTY CO.
PAGE 3
MAGNIFICENT SUBDIVISION EXPERTS

S

Saager, see also Sager.
Saager Wm, boilermkr S P Co, rms Hudson House.
Saake Emily J, pictures and frames 17 Tel av, r 124 Napier av.
Saake George W, tilestr R Howden, r 1393 Franklin.
Saake Mrs George W, dressmkr 1393 Franklin, r same.
Saake Mrs May, dressmkr 1393 Franklin.
Saake Mary A (wid Charles), b 124 Napier av.
Saarinen Charles, tailor, r 3317 Putnam, Fruitvale.
Saasaman L, mach, rms 1787 7th.
Sabappa John, waiter, rms 819 Castro.
Sabatier Joseph J, cond O T Co, rms 3d nr Jones.
Sabatino Michael (Sabatino & Fitzpatrick), r 1731 Valdez.
Sabatino & Fitzpatrick (Michael Sabatino, Roger Fitzpatrick), saloon 380 10th
Sabatte John, steward Palace Bakery, r 819 Castro.
Sabel Frederick, car repr S P Co, r 1775 5th.

IF YOU MUST MOVE
SEE THAT YOU MOVE RIGHT.

Sabin E, cutter Cal Leather Novelty Co, r Redwood rd and C.
Sabin F, lab S P Co, r 914 22d.
Sabin John M, notary 624 E 12th, r 1758 10th.

SABIN JOHN M JR,
County Expert Hall of Records, r 1758 10th av, Phone Merritt 2550.

Sabin Lucien N, lithogr, r 1019 Bassett, Fruitvale.
Sabin Rose, seams G Mosbacher, r San Leandro.
Sabine Mamie K (wid Charles), r 1069 Wood.
Sabine Mrs Mary, r 1263 Cypress.
Sabins Frank, bkbndr Tribune Pub Co, b 474 9th.
Sacar Aris, lab, rms 957½ Franklin.
Sacar Thomas, fruits 957½ Franklin, r same.
Sachau August H, carp S P Co.
Sachau Wm, meats 5111 E 14th, Melrose, r same.
Sachody Vincent, b w s Laurel av 1 n Maine.
Sachs John, clk Denison News Co, rms 1148 7th.
Sachse Frank C, mach, r 1022 Peralta.
Sack Herbert H, clk H F Sack, b 4036 Piedmont av.

WESTERN FUEL COMPANY
FIRST and MARKET STS.
General Selling Agent
Standard Portland Cement

Sack Herman F, grocer 4038 Piedmont av, r 4036 same.
Sack T B, rms 1878 7th.
Sack Wm M, r 580 E 24th.
Sackrider Max, lab S P Co, r Tracy, Cal.
Sackville Anna W, waiter 475 10th.
Sacramento Valley Land Co, Fred L Fehren & Co agts, G E Pett mngr, 868 Linden.

SACRED HEART CHURCH,
Rev Lawrence Serda, Rector; Grove cor 40th.

Sacred Heart Hall, s s 41st bet Grove and West.
Sacred Heart School (for girls and boys), 41st nr Grove.

SADDLE ROCK RESTAURANT,
Pasqual Kisich, Propr; 412-414 13th, Phone Oakland 439.

Sademan Agnes A (wid Frank), r 119 12th.
Sademan Frank, window trimmer Abrahamson Bros, rms 1119 12th.
Sademan James C, janitor Hale Bros, rms 763 13th.
Saderdal Oscar, r 404 E 10th.
Sadler Hermann J, salsn, b 966 18th.
Sadler James H, r 580 55th.
Sadler J Rupert, clk Taft & Pennoyer, r 528 Jones.
Sadler Mae, cashr S F O & S J Ry, r 580 55th.
Sadler May, clk E P Taylor, b 914 33d.
Sadler Minnie C (wid Hermann J), r 966 18th.
Sadler Walter B, horseshoer 1086 14th av, r same.
Sadler Wm C, elec, r 674 56th.
Sadwick John, b 1303 6th av.
Safely Robert, r 62 Spring.
Safirstein Wm, notions 823 Washn, r 210 3d.
Safrino Manuel, flagman, r 734 Chester.
Sage Emma, clk, b 514 22d.
Sage Frank A, painter, r 1462 Linden.
Sage James L, carp, r 460 A.
Sage J H, clk Taft & Pennoyer, b 514 22d.
Sagehorn George T, clk, r 547 Apgar.
Sagehorn Henry A, bkpr W T Sagehorn, r 2991 Fruitvale av.

PERCY L. BLISS REAL ESTATE
Notary Public
Insurance that Insures
Reliable Companies
Michigan and Caledonian

J. H. Macdonald & Company
REAL ESTATE
INSURANCE
PHONE OAKLAND 322 HOME A3322
1052 BROADWAY

PERCY L. BLISS REAL ESTATE
468 Eleventh St.
Bacon Building
Telephone Oakland 335

DAVIS ELFEN OPTICAL CO.
RELIABLE GLASS MAKERS
410 Fourteenth St., Oakland
Phone Oakland 8278
Elks Building

Dr. T. L. BOHANNON
FEET AS GIVEN EXAMINATION
BERKELEY

Gilt Edge Bourbon

WICHMAN, LUTGEN & CO., Inc.
Sole Proprietors
431-439 Clay - - San Francisco

STOP Before looking further, call up F. F. PORTER for Real Estate, Insurance, Loans, Notary or Storage, at 466 8th Street. Either phone 1990

WESTERN BUILDING MATERIAL CO.
FIRST and MARKET STS.
BRICK, FIRE BRICK, ROOFING SLATE, CEMENT, LIME, PLASTER TERRA COTTA, SEWER PIPE, AND BUILDING MATERIAL

Sagehorn Hermann C, real est teller Central Bank, r 1278 Alice.
Sagehorn Wm D, clk W T Sagehorn, r 866 Castro.
Sagehorn Wm T, flour and feed 469 6th, r 603 6th.
Sager, see also Saager.
Sager Henry N, salsn Kahn Bros, b 870 53d.
Sager John, clk, r 1319 9th av.
Sager Minnie (wid George), r 516½ 20th.
Sager Stephen, mach, b 1319 9th av.
Saghalien Nicholas, coatmkr I A Karman, rms same.
Sahati Michael W, r 915 21st.
Sailor Ida, tchr, b 546 27th.
Saines Michael, helper Manuel Lukes, b 834 Franklin.
Sainsot Josephine, clk, b 3023 Peralta av.
Sainsot Raymond I, well borer, b 3023 Peralta av.
Sainsot Rudolph, r 3023 Peralta av.
Saint Loui, b 4318 Gilbert.
Saintillan Francois, lndrywkr, b 616 Franklin.
Sair John W, mach S P Co.
Sairanen Fridolf, carp, r 767 61st.
Sakagama E, restaurant 320b 7th.
Sakaguchi Sajiro, vice pres Oakland Japanese Bank, r Alameda.
Sakural K, shooting gallery 459 7th.
Sala John, chf elec dept Am Machine & Electrical Wks, r 756 Franklin.
Sala John E, lab, rms 1023 E 19th.
Salada H, cond, r 4615 Shattuck av.
Salada James, stevedore, b 840½ Fallon.
Salarte Manuel, lab Judson Mnfg Co.
Salaski Henry A, cutter I Mendelson, r 1827 Grove.
Salazar Frank V, porter B Pugh, rms 864 Washn.
Salazar J Leopold, re 3418 Champion, Fruitvale.
Salbach Edward H, elec, r 1118 Santa Fe av.
Salbach Edward W, miner, r 1102 E 21st.
Saldahna Manuel, lab S P Co.
Saldierna Genaro, musician, r 5593 Genoa.
Sale Arch W, carp S P Co.
Sale Robert E, tmstr Western Heavy Hdw & Iron Co, b 1679 11th av.
Sale Wm A, plasterer, r 1679 11th av.
Sale W Harry, plasterer, b 1679 11th av.

ARTHUR G. NASON & CO.
Representing Continental Insurance Co.—Pennsylvania Casualty Co.
Third Floor First National Bank Bldg.
Junction San Pablo Ave. & Broadway

Salemme Michael, truckman O T Co, r 710 Filbert.
Salems German Methodist Episcopal Church, 23d av se cor E 17th.
Sales Antone, deckhand S P Co.
Sales John, porter, r 961 41st.
Salgard Alexander, lab, r E 14th ne cor Loma Vista av, Fitchburg.
Salido Carmelita, clk, b 515 18th.
Salido Emilie, hairdresser, b 515 18th.
Saliger Joseph A, r 810 Franklin.
Salinger Albert M, vice pres Giant Vacuum Heat & Power Co, r 935 Filbert.
Salinger Jeffrey M, student, b 935 Filbert.
Salinger Ruth C, student, b 935 Filbert.
Salinger Sylvia H, student, b 935 Filbert.
Salino John, lab, r 468 42d.
Salisbury, see also Salsbury.
Salisbury Cephas B, clk, r 1776 Dwinelle.
Salisbury Edgar J, tailor, rms 712a Market.
Salisbury Everett L, carp S P Co.
Salisbury Reuben B, lab S P Co.
Salisbury Wilber S, mining eng, b 150 8th.
Saliturl Don B, druggist Wishart's Drug Store.
Saljak Antone, lab S P Co.
Salkeid Charles N, music tchr, b 1110 8th.
Salkeld Charles W, music tchr, b 1110 8th.
Salkeld George, waiter 463 7th, r 535 24th.
Salkeld George M, brakeman S P Co, b 1110 8th.

Oakland Berkeley Country Properties
Insurance Renting Leasing Collecting
PHONE TEMPORARY 3871
JACQUES & THALER
REAL ESTATE
255 Montgomery Street
SAN FRANCISCO, CAL.

Salkeld Jerome, brakeman S P Co, r 1110 8th.
Salkeld Sleeth J, eng S P Co, b 1110 8th.
Salkeld T J, eng S P Co, r 1110 8th.
Salles Albert, lndrywkr, b 1930 West.
Salles H Jackus, lndrywkr, r 1930 West.
Salmi Edward, clk Warner Bros Co, r S F.
Salmon Arii Paea A, b n s E 14th nr Yoakum av, Fitchburg.
Salmon Charles, clk Taft & Pennoyer, r 310 E 16th.
Salmon Frederica, dressmkr 886 30th, r same.
Salmon H, b Industrial Home.
Salmon May R, bkpr C W Kinsey, b 1512 Franklin.
Salmon Wm S, dentist 2612 E 23d, Fruitvale, r same.
Salo Wm, painter, r 338 45th.

SALOMONSON CARL F,

Tribune, Reading, Cleveland, National Bicycles, Motor Cycles, Motor and Automobile Repairing 1057 Franklin, Phone Oakland 3551; r 916 7th.

Salsbury, see also Salisbury.
Salsbury Arthur J, elev opr 554 18th, rms same.
Salsbury Lester M M, real est 968 Bway, r 902 7th.
Salsig A B, butcher, b Stockyards Hotel.
Salter Albert W, printer, b 709 10th.

BYRON MAUZY SAN FRANCISCO 1175 O'Farrell St. OAKLAND 1069 Broadway
PIANOS—ORGANS—PIANO PLAYERS

PICTURE FRAMING
Artists' and Architects' Supplies

SMITH BROS.
462-464 Thirteenth St.
Bet. Broadway and Washington Sts.

HOLCOMB REALTY CO.
SEE PAGE THREE
HOMES & RENTAL TERMS

Salter Ralph, car repr, r Orion av ne cor Stanley av, Fitchburg.
Salvador Antone, lab, b 68 A.
Salvador Commercial Co, 514 Central Bk Bldg.
Salvador Joseph, lab, b 68 A.
Salvador Joseph, tmstr Coast Mnfg & Supply Co, r w s Mary nr E 14th, Fitchburg.
Salvage Frank, elec, r 2618 Union.
Salvation Army Headquarters, Corps No 1, Adjt J F Hamilton and wife in charge; Captain H N Timmerman, asst; 523 9th, branch 562 7th.
Salvation Army Store, Thomas Rogers mngr; 702 Bway.
Salvatore Frank, bootblk 1266 Bway, b 1013 5th.
Salveson Benjamin, sausagemkr Loher & Ecklon, r 766 22d.
Salvi Jacob, driver, b 844 40th.
Salvoresa John, r 173 Miles av.
Salzer Louis A S, clk Taft & Pennoyer, r 1445 Chestnut.
Salzler Frank, barber O Moore, r 678 16th.
Sam Hop & Co, grocer 365 8th.
Sam Kee Co, cigars 911 Webster.
Sam Kee & Co, clothing 620 Bway.
Sam Lee, lndry 679 E 12th, r same.
Sam Lee & Co, ladies' underwear 754 Webster.
Samardich Nickola, lab, rms 866 Chester.
Samardich Novica, lab, rms 866 Chester.

C. B. HODGES & CO.
Salary Loans
All Business Strictly Confidential
Room 77 Blake Block Phone Oakland 8314
1065 Washington St., Oakland, Cal.

Samardich Obrad, lab, rms 866 Chester.
Sammis Wm H, b 684 30th.
Sampanito James, bootblk, r 725 Linden.
Sample Edmond T, foreman R S Kitchener, r 1476 13th av.
Sample Edward, carp, r 5701 Shattuck av.
Sample Ernest D, clk Cal Coll, b 1474 11th av.
Sample Lee, fireman S P Co, b 825 Cedar.
Sampson Bert H, porter, rms 963 5th.
Sampson B, cond, r 491 49th.
Sampson Christian, shoemkr 513½ 6th, r same.
Sampson Francis G, salsn M T Minney & Co, b 593 Apgar.
Sampson George F, carp, r w s Maybelle av 8 n Hopkins, Allendale.
Sampson George U, carp, rms 1105 Alice.
Sampson G W, lab O G L & H Co, r Berkeley.
Sampson Hattie E, clk Taft & Pennoyer, b 1051 Kirkham, t.
Sampson Ida, salsn Kahn Bros, b 619 18th
Sampson James H, lab, rms 268 11th.
Sampson James L, carp, b 593 Apgar.
Sampson Minnie E, nurse, b w s Maybelle av 8 n Hopkins, Allendale.
Sampson Mrs Nellie, mach opr, r 518 8th.
Sampson Paul, driver, b 593 Apgar.
Sampson Richard, driver Okld Parcel Delivery, r 1576 Filbert.

TAYMANCE
REAL ESTATE COMPANY
REAL ESTATE AGENTS AND AUCTIONEERS
460 & 462 8th St. Oakland, Cal.
TELEPHONE OAKLAND 328

Sampson Richard, b 759 Jefferson.
Sampson Rev Robert, r 1015 Peralta.
Sampson Wm, died June 15th, '07, age 57.
Sampson Wm F, clk, r 3856 West.
Sampson Wm S, carp, r 593 Apgar.
Sampson W R, salsn The Globe Mnfg Co, r S F.
Samsel Louis, contr 869 Jackson, r same.
Samsel Mrs May T, hairdresser V Diehl, r 871 Jackson.
Samson Charles G, acct, r 904 Oak.

SAMSON HARRY C,
Mngr Phenix Automobile Exchange, 45th and San Pablo av.

Samson Mrs Jennie M, stenogr S P Co, b 1060 55th.
Samson Lucy, ironer Ruitort & Casson, r 3317 E 14th, Fruitvale.
Samson Paul, driver Swift & Co, r 593 Apgar.
Samuel Albert, mngr H S Samuel, r 1609 14th
Samuel Herman S, grocer 1167 Peralta, r 1607 14th.
Samuel Hubert D, mngr H D Samuel Co, r S F.

SAMUEL H D CO, THE
Contractors for Malthoid Rubberoid, Felt and Gravel Roofings and all Goods Manufactured by the Paraffine Paint Co, 508 Telegraph av, Phone Oakland 1332.

Samuel Joseph, salsn H D Samuel Co, r S F
Samuel Juoinuel, lab S P Co, r 709 Center.
Samuels Aaron J, trav agt, b 1120 10th av.
Samuels Albert, clk Julius Oppenheim.
Samuels Arthur, lab Rose Fire Brick Co.
Samuels Bertha, b 615 San Pablo av.
Samuels Fred L, printer, b 237 Perry.
Samuels Frederick S, r 237 Perry.

SAMUELS GEORGE,
Justice Police Court Department 2 and Lawyer 605 Union Savings Bank Bldg, Phone Oakland 3584; r 1267 West.

Samuels Gertrude, clk Rosie Samuels, b 615 San Pablo av.
Samuels Gustave, window trimmer, r 850 Athens av.
Samuels Harold W, student, b 237 Perry.
Samuels Herbert J, mngr S Samuels, r 1912 Myrtle.

Quality Goes In Before the Name Plate Goes On
Coast Carriage Co. Vehicles
Cor. 12th and Jackson Sts.

MAKINS & WILL
Real Estate and Insurance
Renting, Collecting Loans
Plate Glass Insurance and Surety Bonds
428 Tenth St. Oakland
Phones: Oakland 4811 Home A1650

ANDREW WHELTON
REAL ESTATE
Loans Negotiated - Insurance
Telephone Main 421
SAN LEANDRO CAL.

HOTEL AVALON
406
TELEGRAPH AVE
SEE PAGE 21

W. B. SCOTT'S EAST OAKLAND EXPRESS
Expressing to and from Oakland, Alameda, Berkeley and San Francisco
Phones { Oakland 6808 / Home A 1808
Office: 412 FIFTEENTH ST.
See under Transfer Companies.

W. M. CROWN CO., INSURANCE, RENTING LOANS
Real Estate Brokers
Head Office 1056 BROADWAY, OAKLAND, CAL.
Branch Offices in all Large Eastern Cities

FISHER LUMBER CO.
Dealers in PINE and REDWOOD LUMBER
Also does all kinds of Mill Work, Turning, Sanding and Band Sawing
Yards, THIRD and OAK Sts.
Tel. Oakland 2481 G W. FISHER, Mgr.

Samuels I, r 765 6th.
Samuels Joseph, clk, r 869 Chester.
Samuels Kate (wid Joseph), r 1104 14th.
Samuels Leon, bkpr, b 914 Chestnut.
Samuels Marcus L, lawyer, r 1269 West.

SAMUELS MERVYN J,
Lawyer 605 Union Savings Bank Bldg. Phone Oakland 3584; r 3833 Tel av.

Samuels Mignon, music tchr 1104 14th, b same.
Samuels Rachel (wid Jacob), r 976 E 24th.
Samuels Rosie (wid Henry), crockery 615 San Pablo av, r same.
Samuels Samuel, barber, b 219 9th.
Samuels Samuel, jeweler 461 12th, r 1269 West.
Samuels Samuel R, cooler Grayson-Owen Co, r Stockyards, Emeryville.
Samuelson Axel O, clk C T Peterson, r Berkeley.
Samuelson John S, clk B Buxton, r 215 8th.
Samuelson Johan A, deckhand S P Co.
Samwell Joseph, r 3911 E 16th, Fruitvale.
Samwell Joseph, lab, r 709 Chester.
San Andreas Gold Dredging Co, G D Garland, mngr; M C Frank, sec; mining 105 Bacon bldg.

SAN FRANCISCO ARTIFICIAL LIMB CO,
Menzo Spring, Proprietor; 1604 8th.

SAN FRANCISCO BULLETIN,
Oakland Branch 1168 Broadway, Albert P Stiefvater, Correspondent; 25 Macdonough Bldg.

SAN FRANCISCO CALL THE,
T C Connell, Business Manager; W H Jordan, Correspondent; 468 11th.
San Francisco Chronicle, G A Fisher mngr Oaakland branch, 1236 Bway.

SAN FRANCISCO EXAMINER,
Oakland Branch 1070 Broadway, Phone Oakland 52.

THE TRIBUNE
EVERY EVENING
SUNDAY MORNING
LARGEST & BEST

SAN FRANCISCO LAUNDRY ASSOCIATION,
John Gilbertson agt, 816 Broadway, Phone Oakland 1917.
San Francisco Neckwear Co (Inc), Alfred Hart, pres; Julius Hart, sec and treas; neckwear 1116 Washn.
San Francisco, Oakland and San Jose Consolidated Railway, E A Heron, pres; H Wadsworth, vice pres; Dennis Searls, 2d vice pres; S J Taylor, sec; F W Frost, asst sec; F C Havens, treas; W F Kelly, genl mngr; W A Rasmussen, supt ferries; J Q Brown, asst genl mngr; J Potter, genl supt transportation; E E Thornton, asst genl supt transportation; E F Smith, cashr; J D Garretson, auditor; E M Boggs, civ eng; Geo St Pierre, master mech; 708-710 San Pablo av.
San Francisco Produce Co, F S Smith, pres; J F Joseph, treas; M S Quadros, sec; 309 11th.

SAN FRANCISCO WINDOW CLEANING CO,
(A Lagario, N Lagario), A Lagario Manager; Stores and Offices a Specialty 510 10th; Phone Oakland 4408. (See adv below.)

SAN FRANCISCO WINDOW CLEANING CO.
A. LAGORIO, Manager
OFFICE, 510 TENTH STREET
Show Cases, Looking Glasses, Windows, Paint cleaned. Floors scrubbed and Janitor work attended to. We use the latest improved material in executing orders of this kind. Phone Oakland 2794
Contracts by the Week or Month. Cleaning by Parisian Process.

Surgical Instrument Hospital Supplies
A. B. RICHTER & CO.
402 Telegraph Ave. { Oakland 8820 / Home A 1703

SAN JOSE CITY AND SANTA CLARA COUNTY DIRECTORY,
Polk-Husted Directory Co Publishers, Blake & Moffitt Building 906 Broadway, San Jose Office 34 E Santa Clara.
San Pablo Apartments, Mrs Mary Evans mngr, 1007 San Pablo av.
Sanbenetto A, boxmkr Weestern Paper Box Co.
Sanborn Abbie, b 475 26th.
Sanborn Allen N, salsn, r 2217 Bway
Sanborn Charles A, printer, rms 588 20th.
Sanborn Clarence B, student, b 1617 Fruitvale av.
Sanborn Edgar M, florist, r 1392 Tel av.

Telephone Berkeley 1548
THE MILLS CO., Inc. BERKELEY 2183 SHATTUCK AV.
The Liverpool and London and Globe Ins. Co.
Niagara of New York
New York Underwriters, of Hartford

Karl H. Nickel Co. Bacon Bldg. Suite 62 { Tel. Oakland 4552

REAL ESTATE—MINING—INSURANCE—INVESTMENTS and BUILDING

Sanborn Elizabeth B (wid John), r 1617 Fruitvale av.
Sanborn Fletcher G, r 5328 Dover.

SANBORN HENRY M,
Nurseryman, Seedsman and Florist 517 14th, Phones Oakland 576, Home A2976; Nursery Glen av nr Piedmont av; r 475 26th.

Sanborn John A, lawyer, b 1617 Fruitvale av.
Sanborn Maud, stenogr W Ralph & Co, b 564 14th.
Sanborn Percy G, appr S P Co, r S F.
Sanborn Wm K, phys 1155 Bway, r 1369 8th.
Sanborne Rev Henry K, pastor Brooklyn Presbyterian Church, r 1426 10th av.
Sanchez Annie, rms 1110 3d.
Sanchez Ardell, steward S P Co.
Sanchez Benjamin, porter 1734 7th.
Sanchez Frank C, helper Jackson Furn Co, r 1059½ 62d.
Sanchez Joseph, janitor Oakl'd Enquirer Pub Co.
Sanchez Marie, clk Hale Bros, b 181 Bryant.
Sanchez Michael, barber J Perry, r 23 Tel av.
Sanchez Pedro J Jr, clk, b 211 4th.

RICHARD J. MONTGOMERY
REAL ESTATE--INSURANCE
NOTARY PUBLIC
4003 TELEGRAPH AVE.
Piedmont 2554 COR. 40TH Home A 2514
CENTRAL OAKLAND

Sanchez Robert A, hostler Kane & Daly.
Sanchez Rose E, dressmkr, rms 1422 Deering av, Melrose.
Sanchez Rose G (wid P J), r 211 4th.
Sanchez Vicenta (wid Henry), r 1017 Franklin.
Sanchez Wm J, clk, b 1422 Deering av, Melrose.
Sanctuary Ernest F, carp, r 1048 65th.
Sand Andrew A, carp, r 1359 Peralta.
Sand Hans, seaman, r 1034 54th.
Sand Wm F, cabinetmkr The Burnham-Standeford Co, r 1364 Brush.
Sandbeck Charles F, dept mngr A Schlueter & Co, r 407 Tel av.
Sandberg Louis, seaman, r w s Viola nr Allendale av, Allendale.
Sandberg Walfrid L, molder, r 6524 Raymond.
Sandberg Wilhelmina, dressmkr, b 6524 Raymond.
Sandelin Balie, blksmith S P Co, r 1414 14th.
Sandelin Charles C, clk S P Co, b 1414 14th.
Sandelin Drug Co The (Fred Sandelin, Charles H Mentz), 1702 7th.
Sandelin Elias F, blksmith, r 1414 14th.
Sandelin Fred (Sandelin Drug Co), r 1401 9th.
Sandelin Frederick, blksmith S P Co, r 1414 14th.

NOTARIES PUBLIC
WEIL & NORRIS
4 BACON BLOCK
OAKLAND, CAL.
REAL ESTATE
We will go on your BOND
Fidelity, Court
American Bonding Co.
FIRE Pennsylvania
Commercial Union
Shawnee, American
Bonding Co

Sandelin Frederick E, draughtsman, b 1414 14th.
Sandelin Lillian C, b 1401 9th.
Sandelin John V, blksmith, b 1414 14th.
Sandelin Ruth, student, b 1414 14th.
Sandelin Volloe J, clk, b 1414 14th.
Sanden Miss Anna, b 1401 Franklin.
Sander Ambrose, furn rms 325 9th, r same.
Sander Bros (Lester and Harry), furn rms 325 9th.
Sander Harry (Sander Bros), r 325 9th.
Sander Henry A, lab S P Co, r 1748 Sunnyside av.
Sander Joseph A, died Feb 8th, '08, age 73.
Sander Lester (Sander Bros), r 325 9th.
Sander L, b 212 6th.
Sandercook L, clk Abrahamson Bros, r Berkeley.
Sanders, see also Saunders.
Sanders Alexander, carp, rms 805 Henry.
Sanders Alfred G, r 3018 Fruitvale av.
Sanders Alice M (wid Henry), r 392 19th.
Sanders Mrs Amanda, matron Industrial Home, b same.
Sanders Amos A, r 64 Lewis.

SANDERS BURDETTE S,
Reporter Oakland Examiner, r 816 13th.

Sanders B, presser Weiss & Quittman, rms 6410 Grove.
Sanders Clarence L, chauffeur O T Co, r 1575 Grove.
Sanders C L, brakeman S P Co, rms 825 Cedar.
Sanders Everett E, gateman S P Co, r 571 E 12th.
Sanders Fannie, b 64 Lewis.
Sanders George F, paperhngr Borland & Lemon, r 568 16th.
Sanders Guy, lumber agt, b 129 12th.
Sanders Guy W, salsn W P Fuller & Co, b 1748 Sunnyside av.
Sanders Henry S, phys, b 3018 Fruitvale av.
Sanders Hugh, janitor New Cal Jockey Club.
Sanders James J, salsn, b 5427 Vincent.
Sanders Jennie, clk Abrahamson Bros, r Elmhurst.
Sanders John, barber J Furtado, b 1070 26th av.

H. B. BURLINGAME A. W. COLVER
MONTEREY COAL CO.
A Conservative and Profitable Investment. We are selling stock at par. See Ad. page 29
Office: 62 MACDONOUGH BLDG.
PHONE OAKLAND 3789

HOLCOMB REALTY CO.
AVOID -1- PAGE - THREE - GILT EDGE INVESTMENTS

DEAN LAW and COLLECTION CO., Inc.
Telephones Oakland 1146 Home A1246
FINANCIAL RATINGS A SPECIALTY
WE COLLECT YOUR BILLS
Rooms 303 and 304 Bacon Block

COVERS
WHITE-WALLACE CO., Inc.
1252 Webster
Phone Oakland 194 Home Phone A4194

RIGNEY-PRINTING-CO.
-TEL-
-OAK-
-2979-
217-7TH ST.

D. B. HUNTER,
Pres. and Gen. Mgr.
Main Office and Yard
Shattuck Av. & Oregon St.
Berkeley, Cal.
Tel. Berkeley 8

Hunter Lumber Co.

INCORPORATED NOV. 14, 1902

VERE W. HUNTER,
Secretary.
Wharf and Yard
South End of
Webster Street Bridge
Tel. Oakland 5292

WESTERN BUILDING MATERIAL CO.
FIRST and MARKET STS.
BRICK, FIRE BRICK, ROOFING SLATE, CEMENT, LIME, PLASTER TERRA COTTA, SEWER PIPE, AND BUILDING MATERIAL

Sanders John K, cond Pullman Co, r 1220 Bassett, Fruitvale.
Sanders Joseph, gardener 2130 Magnolia, r same.
Sanders Joseph, supt Industrial Home for the Adult Blind, r 3601 Tel av.
Sanders Joseph P (Sanders & Lang), rms 432 San Pablo av.
Sanders Katherine S, b 3018 Fruitvale av.
Sanders Marion, carp, b 137 12th.
Sanders Mrs Mary, r 816 13th.
Sanders Mary S, dom Prospect av ne cor E Oak.
Sanders Nellie (wid Charles), r 1038 45th.
Sanders Robert, cook, rms 1778 8th.
Sanders Robert, lab A H White, rms 1023 Linden.
Sanders Robert, porter, r 761 Willow.
Sanders Roscoe, brakeman S P Co, r 392 20th.
Sanders Samuel S, carp S P Co.
Sanders Susanah (wid Robert), b 1023 Linden.
Sanders Wm A, mining, r 1430 E 18th.
Sanders Wm T, news agt Denison News Co.
Sanders & Lang (Joseph P Sanders, Charles Lang), saloon 522 San Pablo av
Sanderson Arthur M, clk, r 919 5th.
Sanderson Charles, gardener, r 1020 32d.
Sanderson Edward D, mach Oakland Mnfg & Supply Co, b 480 58th, Melrose.
Sanderson Edward W, r 480 58th, Melrose.
Sanderson Eva, b 480 58th, Melrose.
Sanderson Herman, carp, r 560 59th.
Sanderson John, r 813 Oak.
Sanderson John W, clk, r 544 Hobart.
Sanderson Kate (wid Frank), r 952 Peralta.
Sanderson Louis, waiter 534 14th, rms 1020 32d.
Sanderson Nels J, molder, r 1318 Tyler, Melrose.
Sanderson Robert, r 1528½ Bway.
Sanderson Wm P, barber W F Ward, r Lincoln av, Fruitvale.
Sandford, see also Sanford.
Sandford Arthur C, salesmngr Geo W Johnson Co, r 406 65th.

SUNSET PHONE OAK. 3585 HOME PHONE A1931
RUTLEDGE & WALLING
Fancy Groceries, Fruits, Vegetables, and Delicacies. Home Made Pies and Cakes
Our Specialty. Prompt Delivery.
1470½ SEVENTH ST. OAKLAND, CAL.

Sandford Frederick, lab Cal Door Co, rms 1678 11th.
Sandford George M, warehouseman, r 1678 11th.
Sandford Wm B (Sandford & Sonderleiter), r 121 Echo av.
Sandford & Sonderleiter (W B Sandford, F W Sonderleiter), sign painters 407 11th.
Sandgren Frank A, car repr S P Co, r 1486 8th av.
Sandholt Walter, draughtsman United Iron Works, b 3965 Weld.
Sandiforth Wm, carp, r 1307 Tyler, Melrose.
Sandin Eva M, music tchr 1122 Center, b same.
Sandin John A, cementwkr, r 1122 Center.
Sandkuhle Edward D, contr 1917 Chestnut, r same.
Sandkuhle Herman J (Sandkuhl & Carlson), r 114 Eleth av.

SANDKUHLE & CARLSON

(Herman J Sandkuhle, Emil Carlson), Nursery, Fruit Trees, Ornamental Palms, Roses and Small Fruits 114 Eleth av off Piedmont av; Phone Piedmont 1044.

Sondoz John (Sandoz & Anderson), r Berkeley.

Go to the CAKERY for those delicious Home Made Cakes. We mix and bake before the public.
Birthday and Wedding Cakes made to Order
THE CAKERY
527 16th St., Oakland, Cal.
Home A 1461——Phones——Sunset Oakland 2687

Sandoz & Andersen (J Sandoz, E Andersen), restaurant 5901 San Pablo av.
Sandra Angela, r 765 11th.
Sandra James, appr Frauneder Ornamental Iron Wks, b 765 11th.
Sandra Louis, appr Frauneder Ornamental Iron Wks, b 765 11th.
Sands Emma L (wid John), b 306 13th.
Sands Henry, r 583 31st.
Sands John, lawyer, r 306 8th.
Sandstedt David F, carp, r 3917 Opal.
Sandstrom Charles A P, eng, r 2226 Magnolia.
Sandstrom Rev C F, pastor Swedish Mission Church, r 1429 Chestnut.
Sandstrom Eric, mach opr Cal Door Co, rms 542 20th.
Sandy Thomas E, jockey, r 867 Aileen.
Sanford, see also Sandford.
Sanford Albert L, bartndr 800 Washn, r 466 44th.
Sanford Mrs Alice, r w s Redwood rd nr Main, Allendale.
Sanford Belle B, died March 30th '08, age 64.
Sanford Charles S, r 1088a 56th.
Sanford Clarence (Bull & Sanford), r S F.

SANFORD GEORGE H

(Sanford & Brandt), r 167 Lawton av.
Sanford Grace, b 602 37th.
Sanford John E, bkpr, r 54 E 12th.

GARDEN HOSE
The Best on Earth
The Famous old "Double Diamond" Brand has stood the test for over Fifty Years
JOHN P. MAXWELL CO.
Agents for the City of Oakland
Manufactured by New York Belting and Packing Co., LTD. New York

EDWIN T. GORIE
Successor to OSGOOD & SON
Phones { Piedmont 544 / Home A4454
Wood, Coal, Hay and Grain
and Poultry Supplies
1805 Telegraph Ave. COR. 34TH STREET Oakland

James P. Taylor Wholesale "HEBBURN" Best house coal Retail
459 TWELFTH ST. TELEPHONE OAKLAND 2428

Sanford Louis H, carp Redwood Mnfts Co, r 167 Lawton av.
Sanford Michael, gatekeeper Idora Park, r 529 54th.
Sanford P Shelton, stenogr Oakland Dock & Warehouse Co, b 472 Crescent.
Sanford Reginald W, investments 289 Bacon Bldg, r Berkeley.
Sanford Wm H, real est, r 602 37th.

SANFORD & BRANDT
(George H Sanford, F H Brandt), Contractors, Builders and Planing Mill 60th cor Occidental. (See Contractors' Dept.)

Sang Max, lab The Burnham-Standeford Co.
Sangenita Litano, bootblk .G W Pezet, rms 821 Filbert.
Sanger Mrs Nellie M, r 442 65th.
Sanitary Renovating Co, Charles E Cassidy, pres; George E Moore, sec; compressed air cleaners 615 Franklin.
Sanitary Street Sweeping Co, C H Butler, pres; L C Sheldon, vice pres; E M Hall, sec; 3d cor Grove.
Sankey Bessie E, b 1050 Peralta.
Sankey Eugene J, student, b 1050 Peralta.
Sankey Mrs Hannah (wid Aaron W), r Jackson se cor Lake.

Home B1439 —— PHONES —— Merritt 559
Jurgewitz Stucco Works
MANUFACTURERS OF
STAFF AND STUCCO WORK
Capitals, Mouldings, Brackets, Gables, Etc.
Wood Carving in all its branches
1316 20th Ave. E. Oakland Oakland 4194
807 Clay St. Oakland

Sankey John B, eng S P Co, r 1050 Peralta.
Sankey Rossa M, stenogr, b 1050 Peralta.
Sankey Walter H, driver Cape Ann Bakery, b 1050 Peralta.
Sannebeck August F, farmer, r n s Arthur 1 w Yoakum av, Fitchburg.
Sannebeck Mollie, dom 432 E 17th.
Sannebeck Wm A, farmer, b n s Arthur 1 w Yoakum av, Fitchburg.
Sannomiya U, propr Oriental Hotel, 900 Harrison, r same.
Sanpietro Camillo, propr Molitor Apartments, r 865 San Pablo av.
Sanquineti Minnie, journalist Tribune Pub Co, b 33 8th.
Sansdale Nancy H, r 250 41st.
Sansom Louis N (Sansom & Puterbaugh), r Alameda.
Sansom & Puterbaugh (L N Sansom, C E Puterbaugh), proprs Ess Pee Bar, 838 Bway.
Sansome Wm E, r 765 14th.
Santa Fe Block, Grove sw cor 54th.

SANTA FE EXPRESS CO,
Harry Davidson, Mngr; Oakland, Alameda, Berkeley and San Francisco Express, General Hauling, Piano and Furniture Movers, Freight Distributors 510 10th. Phones Oakland 2794, Home A4232, Warehouse 775 7th, Phone Home A1385. (See adv Classified Express, Dray and Transfer Men.)

UNITED IRON WORKS
CENTRIFUGAL and STEP PRESSURE PUMPS
WATER WHEELS PULLEYS SHAFTING HANGERS
2nd & Jefferson, Oakland, Cal. PHONE OAK. 342

Santa Fe Hotel, George Lehner propr, 40th ne cor San Pablo av.
Santa Fe Improvement Club, 6010 Adeline.
Santa Fe Realty Co, M G Ross mngr, Grove nw cor 54th.

SANTA FE SYSTEM,
J J Warner, Genl Agt Passenger and Freight Department, 1112 Broadway Freight and Passenger Depot 40th and San Pablo av, L W Potter, Agt.

Santana Frank, messr H C Capwell Co, r San Leandro.
Santarre Salvadore, pedlar, r 1754 10th.
Santee Edna G, clk H C Capwell Co, b 855 19th.
Santee Georgina M, bkpr Keystone Press b 855 19th.
Santee Levi, solr, r 855 19th.
Santee Lillian B, clk, b 855 19th.
Santee Rodney, moved to Los Angeles, Cal.
Santi Andreoni, grocer 1477 5th, r same
Santi Vitale, saloon 1103 7th and 315 11th r 1105 7th.
Santibanes Miguel, miner, r 1071 25th av
Santini Michael, shoemkr 5542 7th, r 65 5th.
Santocono Matteo, artist 720 Linden, r same.
Santona Jose, rms 1817 7th.
Santos Antone, r 1789 25th av, Fruitvale
Santos Antone Jr, lab, b 1789 25th av Fruitvale.
Santos Antonia, b 16 Hannah.
Santos Antonio, lab, b 16 Hannah.
Santos Antonio, lab, b 1351 Kirkham.
Santos August, car opr, r 367 Market.
Santos Eugene, molder, r 156½ 5th.
Santos Frank, rms 1455 3d.
Santos George, painter, r 662 Adeline.
Santos George B, driver, rms 960 E 15th
Santos George R, foreman painter S P Co r 1018 12th.
Santos Jacinto, lab, r 1874 Atlantic.
Santos Jerome, lab, b 779 E 12th.
Santos Joaquin, ironwkr White Ornamental Iron Co, r 668 E 16th.
Santos John, appr, b 1070 26th av.
Santos Jose, rms 1824 7th.
Santos Jose, lab, b 16 Hannah.
Santos Joseph, rms 889 Washn.

Zenith Mill & Lumber Co.
MILL WORK : SASH and DOORS : LUMBER
Phone Merritt 71 Home B1071
12th St. & 21st Av. E. OAKLAND

HOLCOMB REALTY CO.
MONEY TALKS ON PAGE 3
LAND-FOR-THE-LANDLESS MAN

COSY BUNGALOWS
For Sale by
J. M. Perkins CO.
1 Telegraph AVENUE OAKLAND
PHONES
Oakland 3500
Home A3500

ALAMEDA RUG WORKS
RUGS MADE FROM OLD CARPETS
Carpets taken up, cleaned and relaid
2006 EVERETT STREET Phone Alameda 39 ALAMEDA

JOSHUA HENDY IRON WORKS
75 FREMONT STREET, - SAN FRANCISCO, CAL.
MANUFACTURERS of MACHINERY, BOILERS, ENGINES, Etc.

See—
GEO. H. VOSE
For—
Real Estate
Insurance
and
Notary
—
968
Broadway
Oakland
—
Phone
Oakland
7516

STANDARD GAS ENGINE CO.
MARINE, STATIONARY, PUMPING
and HOISTING ENGINES Etc.
Dennison and King Sts. East Oakland
At 23d Ave. Station Phone Merritt 140

Santos Joseph, lab, b 1791 25th av, Fruitvale.
Santos Joseph, lab, r 19 Hannah.
Santos Joseph, lab Cal Door Co, r 1351 Kirkham.
Santos Joseph G, lab, r 665 E 17th.
Santos J, reprman Diamond Rubber Co, rms San Lorenzo.
Santos Manuel, rms 1817 7th.
Santos Manuel, lab, r 16 Hannah.
Santos Manuel, lab, b 1070 26th av.
Santos Manuel, wirewkr, r 1791 25th av, Fruitvale.
Santos Marion, ydman, r 246½ Harlan.
Santos Martin, r 919 E 16th.
Santos Mary, lndrywkr, b 16 Hannah.
Santos Mary, b 665 E 17th.
Santos Matthew, lab, r 919 E 16th.
Santos Urbano, r 1070 26th av.
Santos Richard J, letter carrier P O.
Santos Rose (wid Jacinto), r 240 Hollis.
Santos Virgino, lab Judson Mnfg Co, r 668 E 16th.
Sao Martino J, lab, b 757 Peralta.
Sapin George C, bartndr 473 11th, b 838 21st.
Saplace Jean, lab Bayle, Lacoste & Co, b ft 63d, Stockyards, Emeryville.
Sapolla N, lab S P Co, r 1416 13th.
Sappers Frank, appr Bay City Iron Wks, b 952 E 20th.
Sappers Frank, carp, b 956 E 20th.
Sappers Frank C, lab, r 956 E 20th.
Sappers Joseph B (Tripp & Sappers), r 135 Hellen.
Sappers May, b 952 E 20th.
Sappers May, b 956 E 20th.
Sappers Sylvester, r 952 E 20th.
Sappington Wm A, carp, r 2291 13th av.
Sapporo John, cook, b 605 18th.
Saracco Carlo, r 859 58th.
Saracco Joseph, dyer and cleaner 645 40th, r same.
Saracco Joseph M, rectifier, b 859 58th.
Saralonga Joseph, lab, r 640 45th.
Saratoga House, 670 Bway.
Sardell Antone, conf 427 San Pablo av, r same.
Sardell John, conf 3108 E 14th, r 1264 Clay
Sardi Joseph, lab, Cal Fruit Canners' Assn.
Sardini Francisco, lab S P Co, rms 757 Peralta.

COOK-MORGAN
STORAGE & MOVING CO.
Separate Locked Rooms
Office 503 14th Phone Oakland 3235

Sarcand Edward, carp S P Co.
Sares Antone, fruits 830½ Washn, r same
Sarg Henry W, ironwkr, r 244 Hannah.
Sarganeck Ernest G, tentmkr, r s s Allendale av nr Bargain, Allendale.
Sarge James, elec opr Blake Bldg, r 1154 Brush.

SARGEANT EDWIN L,
New Home, Domestic, Standard and National Automatic Sewing Machines 531 12th, Phone Oakland 1714; r Mesa av nr Park Way, Piedmont.

Sargeant E Lyman, student, b Mesa av nr Parkway, Piedmont.
Sargeant Sidney B, clk E L Sargeant, r 590 24th.
Sargeant Theodore A, letter carrier P O, rms 422 49th.
Sargenfrey Grace E, tchr Lincoln School, r S F.
Sargent Bert H, chief dep Coroner, b 622 Merrimac.
Sargent Charles H, barber George & Machado, r Alameda.
Sargent Edward B, carp, rms 1170 Webster.
Sargent Edward O, clk M D Hyde, r 1256 Broadway.
Sargent Etta, clk, b 881 Millbury.
Sargent Fred H, plumber, r 1176 E 17th.
Sargent George (Zalaska & Sargent), rms 529 8th.

Sargent J C, flagman S F O & S J Ry.
Sargent Lizzie (wid Martie W), r 622 Merrimac.
Sarick Margaret (wid Henry), b 306 5th.
Sarland Oscar, student Concordia Coll, b same.
Sarment Anthony G (Sarment & Cabral), r 866 E 19th.
Sarment Antone A, saloon 753 Campbell, r same.
Sarment & Cabral (Anthony G Sarment, Anthony Cabral), grocers 806 E 14th.
Saroni Alfred B, mngr Louis Saroni, r S F.

SARONI LOUIS,
A B Saroni, Mngr; Whol Sugar 521 7th, Phones Oakland 1304, Home A2304.

Saroni L & Co, F C Parker, mngr, whol confs 521 7th.
Saraprone Biagio, helper 846 Broadway, r 4609 Shattuck av.
Sarsfield Angela, b 1103 Filbert.
Sarsfield Helen B, nurse and mngr Sarsfield Remedies Co 1103 Filbert, r same.
Sarsfield Jeannette, bkpr H B Sarsfield, b 1103 Filbert.
Sarsfield Mary (wid John P), r 1103 Filbert.
Sarsfield Peter, seaman, r 1260 13th av.
Sarsfield Peter Jr, clk, b 1260 13th av.

ATHENS GARAGE
W. A. TOWNS, Prop. Phone Piedmont 167
J. G. ESTABROOK, Machinist
STORING CARS A SPECIALTY
38th and Telegraph Ave.
OAKLAND
Full Equipment For Expert Automobile Repair Work

SUNSET LUMBER COMPANY
Main Office and Yard
First and Oak Sts.
Oakland
Tel. Oakland 176
C. H. OLINGER, Manager
Branch Yard
E. 12th and 17th Ave.
East Oakland
Tel. Merritt 22

Sarsfield Remedies Co, Helen B Sarsfield mngr, 1103 Filbert.
Sarsson Martin P E, deckhand S P Co.
Sarter Nicholas, glasswkr Oakland Mirror and Glass Beveling Wks, r S F.
Sartolou Jean B, foreman Bayle, Lacoste & Co, b ft 63d Stockyards, Emeryville.
Sarver Esther, b 1321 12th av.
Sarver Samuel, presser Ernest Erbe & Co, b 1321 12th av.
Sasaki Shogiro, r 613 10th.
Sasalla Antone, mach hand Pac Coast L & M Co, rms 690 Market.
Sassello Genenieve, presser Western Dye Works, rms 902 7th.
Sather Estate, L L M Salsbury, mngr, 968 Broadway.
Sather Martin A, carp S P Co, r 1775 9th.
Sather Peter, r 664 12th.
Sather S P Co Station, S Putnam bet Fulton and Pomona avs, Fruitvale.
Sato K, shoemaker 5987 Grove, r same.
Satterlee Ivan, architect, r 1816 Market.
Satterwhite Wm T, lawyer 311 Bacon Bldg, r 286 Santa Clara av.
Sattler-Simon Mme E, midwife 3120 Washington, Fruitvale, r same.
Saturday Press (weekly), John H Delehanty editor and propr, 954 Clay.
Sauela Henry, tailor, r 4798 Shattuck av.
Sauer, see also Saur and Sour.

Piedmont 1467 — Phones — Home A 4467
First Class Work. Estimates Furnished
T. JOHNSON
Patent Chimney Builder
All Kinds of Sheet Metal Work
2112 San Pablo Ave. Bet. 35th and 36th Sts.
OAKLAND, CAL.

Sauer Amelia, curtainmkr The Curtain Store, r Berekeley.
Sauer Bertha A, appr Charles Hoffman & Co, rms 462 College av.
Sauer Charles F, lab The Burnham Standeford Co, r 1343 Stuart, Melrose.
Sauer George W, carp Ye Liberty Playhouse, r 1110 13th av.
Sauer Jessie (wid Joseph), r 723 14th.
Sauer John, lab, r 1020 Pine.
Sauerman Adolph W, cabinetmkr, r 1305 Clay.
Sauerman Miss B, salsn Kahn Bros, b 1305 Clay.
Sauerman Miss F, salsn Kahn Bros, b 1305 Clay.
Sauers Frank, millman, r 3038 Pleitner av.
Saufley Jackson M, clk, r 120 Spring.
Saul Lizzie, r 664 E 18th.
Saul Peter, tmstr, r 664 E 18th.
Saul Peter M, driver, r 1274 16th av.
Saulovich Martin, cook P Casovia, r 1728 5th.
Saulpaugh Edward R, eng S P Co, r 1311 11th av.
Saulpaugh James A, driver Fred Becker Co, r 1819 10th.
Saulpaugh James E, eng S P Co, r 1815 10th.
Saulpaugh Wm E, eng S P Co, r 915 Chestnut.

WESTERN FUEL COMPANY
FIRST and MARKET STS.
General Selling Agents
Standard Portland Cement

Saulpaugh R, eng S P Co, r 1411 11th av.
Saun James, cleaner Morris Happ & Co, rms 937½ Franklin.
Saunder John, butcher, r w s Laurel av 1 n Main, Fruitvale.
Saunders, see also Sanders.
Saunders Albert E, storekpr College Inn, b 630 15th.
Saunders Anne (wid Wm), r 1505 Brush.
Saunders B Frank, bartndr 1151 Washington, b 1185 E 21st.
Saunders Charles W, lab, r 1761 Atlantic.
Saunders Cyril, chef, b 1811 8th.
Saunders Frederick, carp, b 946 Magnolia.
Saunders F M, trav agt, rms 315 14th.
Saunders George W (Neal & Saunders), r Alameda.
Saunders Heuston C, b 2143 Market.
Saunders Joseph, lab F M Umphred & Son, r Fruitvale.
Saunders Joseph, waiter, rms 1097½ 3d.
Saunders Margaret (wid Wilshire), r 1468 23d av.
Saunders Rev Nelson, asst rector Trinity Episcopal Church, r 570 27th.
Saunders Robert, draftsman, b 1468 23d av.
Saunders Robert, ins agt, rms 265 12th.
Saunders Thomas W, salsn W J Culligan, r 1185 E 21st.
Saunders Wm, waiter, b 1765 8th.
Saunders Wm O, janitor, r 1309 Webster.
Saupe Benno, upholstr The Curtain Store, b 1383 12th.
Saur, see also Sauer.
Saur Charles P, bkpr Emil Fritsch, b 765 Market.
Saur Jacob J, eng Fred Becker Co, r 765 Market.
Saurman Atlee B, Pac Coast mngr Standard Underground Cable Co, 1st and Linden, r S F.
Saurman Harry V (Saurman & Charton), r 950½ Peralta.
Saurman & Charton (H V Saurman, F A Charton), clothing 467 7th.
Sause Mrs Judson, b 80 Mesa av.
Sautter John R, cementwkr, r 5303 E 14th, Melrose.
Sauvain Augusta, b Pala av cor Mesa av, Piedmont.

Phone Berkeley 4292 Res. Phone Berkeley 528
Res. 3033 DANA ST., Near Prince St.
F. C. FESLER
Real Estate and Insurance
3055 Telegraph Ave. BERKELEY

HOLCOMB REALTY CO.
HURRY TO PAGE 3
QUICK SALES SPECIALTY

Decorations for Parties and Weddings
Ring up OAKLAND SEED AND PLANT CO.
Phones { Home A1547 Piedmont 119
A. G. Fleck, Pres. E. Fleck, Mgr.

J. TYRREL
C. A. TYRREL, NOTARY PUBLIC
REAL ESTATE — INSURANCE
SURETY BONDS
No. 5 Telegraph Avenue

PHONES
OAKLAND 2694 | HOME 4369
Dr. TOM-WAI-TONG
CHINESE PHYSICIAN
813 CLAY ST.

GEO. FAKE WATCHMAKER and JEWELER
1113 Broadway, Oakland, Cal.
WATCH INSPECTOR FOR SOUTHERN PACIFIC AND SANTA FE RAILROADS PHONE OAKLAND 3739

WESTERN BUILDING MATERIAL CO.
FIRST and MARKET STS.
BRICK, FIRE BRICK, ROOFING SLATE, CEMENT, LIME, PLASTER TERRA COTTA, SEWER PIPE, AND BUILDING MATERIAL

Sauve Jean, r 1066 18th.
Savage Alfred R, glazier 1718 Filbert, r same.
Savage Charles, cook, r 510 5th.
Savage Frank, elec, r 685 34th.
Savage Harry K, eng, b 622 Merrimac.
Savage Marietta (wid Robert), r 1089 62d.
Savage Michael J, contr, r 827 55th.
Savage Ray T, salsn Coast Elec Co, b 710 39th.
Savage Sarah E (wid George), b 918 10th.
Savage Scott T, carpetlyr P Mathewson, r 918 10th.
Savage Wm, blksmith, b Racetrack Hotel.
Savan Nathan, pedlar, r 709½ 5th.
Savans Stephen, cook, rms 1714 7th.
Savasta Annie, opr W A Plummer, r S F.
Savelin John, lab, r 1726 Atlantic.
Savell Edward, asst foreman S P Co, b 1015 Magnolia.
Savelle Gregory, shoemkr 760 5th. r same.
Saverin Pierro, barber, r 719 Linden.
Savertto Monzo, barber, r 763½ 6th.
Saville Walter, shoemkr, r 1020 26th av.
Savna Christian, cook 475 10th.
Savoi Mrs Annie, r 614 17th.
Savoy Frank, oiler Burnham-Standeford Co, r Allendale.
Savy Amelia, milliner, b 1806 7th.
Savy Camilio, lab, b 1806 7th.
Savy Henry, b 1806 7th.
Savy Joseph F, b 1806 7th.
Savy Malanae (wid Frank), furn rms 1806 7th, r same.
Savy Paul, lab, b 1806 7th.
Sawmet Anton, woodcarver, r 5873 Marshall.
Sawtell Wm H, vice pres McKinlay-Perkins Co, b 515 33d.
Sawyer Alvida E, clk Pac Tel & Tel Co, r Elmhurst.
Sawyer Anna L, librarian Mills College, b same.
Sawyer August A, r 564 Merrimac.
Sawyer Crosby S, carp, b 1024 Tevis, Fruitvale.

THE TRIBUNE
EVERY EVENING
SUNDAY MORNING
LARGEST & BEST

Sawyer Ella, b 1303 7th av.
Sawyer Eugenia F, b 813 Oak.
Sawyer Horace S, carp, r 1024 Tevis, Fruitvale.
Sawyer Jerome K, salsn, r 3917 E 15th, Fruitvale.
Sawyer Mabel, waiter 355 11th, rms 1005 E 14th.
Sawyer Mabel, student, b 1024 Tevis, Fruitvale.
Sawyer T E, cond O T Co, r Jones av nr E 14th.
Sawyer Wm F, r 1028 Tevis, Fruitvale.

SAXE FREDERICK J, D D S,
Dentist; Office Hours 9 a m to 5 p m; 49 Macdonough Bldg, 1166 Broadway. Phone Oakland 2863; r 523 33d, Phone Piedmont 330.

Saxe Marion C, car insptr O T Co, r 528 52d.
Saxe Mrs Rellin P, r 513 32d.
Saxton, see also Sexton.
Saxton Ella J (wid Isaac L), r 330 E 18th.
Saxton Erle S, contr 106 Eleth av, r same.
Saxton Fred, miner, r 614 47th.
Saxton George W B, carp Roberts Bros Co, r 652 54th.
Saxton Howard F, gripman Idora Park, b 330 E 18th.
Saxton Leo J, asst mngr Safe Deposit Dept Oakland Bank of Savings, r 328 E 18th.

E. M. ARMSTRONG Phone Berkeley 3355
Parisian
Cleaning and Dyeing Works
Chemical and Steam Cleaning
Dry Cleaning for Dainty Garments
1520 Shattuck Ave. Berkeley, Cal.
Knocking Spots out of Garments is our Business

Sayer, see Savre
Sayers Edward, lab Cal Door Co, r 816 Merchant.
Sayers J Walter, r s s Mills 1 w Baker av, Fitchburg.
Sayous Ambrose, indry 807 27th, r same.
Sayous Leon, indry 452 E 14th, r same.
Savre James T, b 445 Hawthorne.
Sayre Martin E, messr State Sav Bank, b 464 34th.
Sayres Antoni, lab Oakland Parafine Co, r 127 Hannah.
Sayres Arthur, plasterer, r 371 63d, Claremont.
Scaddan Emily C, b 1411 Bryant av, Melrose.
Scaddan George W, painter, r 1411 Bryant av, Melrose.
Scadden Thomas, r 962 Market.
Scaggen Charles, r 1064 24th.
Scala George, lab U Eng Wks, r S F.
Scales Agnes, milliner, b 1133 E 17th.
Scales Annie, milliner Abrahamson Bros, b 1133 E 17th.
Scales John M, helper, b 1133 E 17th.
Scales Michael, tmstr, r 1133 E 17th.
Scales Wm T, lab, b 1133 E 17th.
Scammell Walter S, r 3501 Fruitvale av.
Scammon Charles M, r 26 Orange av.
Scanlan Jefferson D, bailiff Superior Court, r 693 27th.
Scanlan John, lab, rms 855 Washington.
Scanlan John, archman S P Co, r 1614 15th.

Eilers Music Co.
The Largest Pacific Coast PIANO Dealers
Over 40 different makes of the world's best pianos to select from.
ALSO the world renowned Peerless Electric Pianos
THE Genuine Autopiano AND Welte Orchestrions and the wonderful Welte Mignon

Wm. D. DAVEY, Pres.
WALTER D. FAWCETT, Vice-Pres.
CHAS. H. PFEIFFER, Manager
CALIFORNIA MANTEL & TILE CO.
Successors to J. C. WILLS
MANTELS—GRATES—TILES—THE HAMILTON GAS GRATE
271 TWELFTH STREET PHONES { OAKLAND 2208 / HOME A2943 } OAKLAND

Loose Leaf Books, Card Indexes
Typewriters and Supplies

SMITH BROS.
462-464 Thirteenth St.
Bet. Broadway and Washington Sts.

Scanlan John P, policeman, r 522 10th.
Scanlan John T, clk, b 1312 Bassett, Fruitvale.
Scanlan Michael, cement wkr, r 547 39th.
Scanlan Renee, tchr, r 961 8th.
Scanlan R Peter, carp, r 4324 Glenn av.
Scanlan Therese, b 693 27th.
Scanlon Charles W, mach, r 1041 55th.
Scanlon David, flagman, r 1436 Marion av, Melrose.
Scanlon John, lab, r 995 Center.
Scanlon Patrick H, b 1041 55th.
Scannell George J, restaurant 5711 San Pablo av, r 6301 Herzog.
Scannell Jeremiah, contr, b 925 Pine.
Scannell John, b 1251 63d, Emeryville.
Scannell Noney, b 925 Pine.
Scapols Alfred, tamales 920 7th, r same.
Scarles John, eng, r 1421 E 9th.
Scarper Charles F, paperhanger, r 109 Eleth av.
Scatcherd H Crafton, clk, b 152 Orange av.
Scatena L & Co, Frank Russell mngr; fruits and vegetables 11th n e cor Harrison.
Scazzafara F S, bottler Oakland Bottling Co, r 1213 Cypress.
Scelba Mario, clk, r 458 Alcatraz av, Claremont.
Scensner Charles, lab, r 1313 Tyler, Melrose.
Schaackey J D, millwright Judson Mnfg Co.

Geo. Trueblood
REAL ESTATE
INSURANCE LOANS
Phone Berkeley 1520
2136 CENTER ST. BERKELEY

Schaad Frank, driver Washington P & M Co, r 1315 8th.
Schaad Frank E, messr S P Co, b 1315 8th.
Schaad Ida M, b 1315 8th.
Schabarum Jacob, shoemkr Wm Daubet, r 3034 Champion, Fruitvale.
Schabot Edward, foreman Empire Foundry Co, r 1071 2d av.
Schachtebeck Christian L, bkpr, r 5794 Park.
Schachtebeck Louis E, agt Paraffine Co, b 5794 Park.
Schack Gertrude, student Heald-Dixon Coll, b 1014 Castro.
Schack Paul, cabinetmkr, r 1014 Castro.
Schadner Emiel G, tmstr, r 762 Brush.
Schaefer, see also Schafer, Schaffer, Schefer and Shafer.
Schaefer Charles, meatcutter Lesser Bros Co, r 576 12th.
Schaefer Edward, shademkr Pac Shade Cloth Co, b 1572 Grove.
Shaefer Erwin, draftsman W J Matheson, b 1470 24th av.
Schaefer Mrs Frederica, r 1470 24th av.
Schaefer Henry J, clk, b 682 20th.
Schaefer Hermina, nurse 1470 24th av, b same.
Schaefer Paul, painter, r 751 19th.
Schaefer Pauline, dental laboratory 1111 Washington, r 1470 24th av.
Schaefer Robert J (Wigmore & Schaefer), r 682 20th.

LAYMANCE
REAL ESTATE COMPANY
REAL ESTATE AGENTS AND AUCTIONEERS
460 and 462 8th St. Oakland, Cal.
TELEPHONE OAKLAND 328

Schaefer Victor L, pharmacist Bowman & Co, b 680 20th.
Schaefer Walter, carp, rms 1470 24th av.
Schaefer Wm, r 2020 Minnesota av, Fruitvale.
Schaeffer C E, hostler Merchants' Exp & Draying Co, r Alameda.
Schaeffer James, r 311 E 17th.
Schaeffer John W, ins, r 914 36th.
Schaeffer J Reed, b 1353 Castro.
Schaefle Benjamin F, agt, r 1341 Chestnut.
Schaefle Ralph E, clk, b 1341 Chestnut.
Schaetz, see also Schatz.
Schaetz John, lab Brooklyn Brewery, r Allendale.
Schaetzel Louis, cook, r 5749 Fremont.
Schafer, see also Schaefer, Schefer and Shafer.
Schafer Andrew, tailor, r 936 Adeline.
Schafer Catherine, b Altenheim.
Schafer Fred, r 751 Brush.
Schafer Fred, carp, r rear 605 E Valdez.
Schafer Fred, waiter Claremont Country Club, r same.
Schafer Fred H, blksmith T Kane, r San Leandro.
Schafer Frederick F, artist, r 1067 Center.
Schaefer John F, r 1315 27th av, Fruitvale.
Schafer Katie (wid Albert), b 1266 Market.
Schafer Moltke A, clk P O, r 3747 Tel av.
Schafer Otto M, artist, b 1067 Center.

SCHAFER PAUL J,
Postmaster, r 1266 Market.

Schafer Peter T, switchman S P Co, r 1695 8th.
Schafer Wm, nurse East Bay Sanatorium, b same.
Schaffer, see also, Schafer, Schefer and Shafer.

SCHAFFER ARTHUR L,
Pres Electric Motor and Construction Co, r 3692 West, Phone Piedmont 2024.

Schaffer Carles E, photogr 72 San Pablo av, r 1702 Wakefield av.
Schaffer Carrie, clk, b 666b 25th.
Schaffer Conrad R, bartndr 858 Washington, r 937 Wood.
Schaffer Florence, clk, b 666b 25th.
Schaffer George, cementwkr, rms 1367 5th av.
Schaffer Henry, butcher, r 719 10th.

Quality Goes In Before the Name Plate Goes On
Coast Carriage Co. Vehicles
Cor. 12th and Jackson Sts.

STOVES, RANGES, FURNACES AND HEATERS
A. E. HALL & CO., INC.
—THE STOVE STORE—
12th & Clay St.

HOLCOMB REALTY CO.
SEE PAGE THREE
RICH FARM LAND
AHEAD

Benj. Curtaz & Son, Inc.
PIANOS, PLAYER PIANOS, ORGANS and MUSICAL MERCHANDISE
1321 Broadway
Phones { Oakland 2653 / Home A 1414
H. J. Curtaz, Pres.
W. E. Fitzmier, Mgr.

NOTARY REAL ESTATE
OLAF J. HANSSEN
SEE PAGE 6
GENERAL BROKER

WHITE GARAGE
THE WHITE COMPANY
538 Seventeenth St. - Oakland

Best Machine Shop and Garage
REPAIRS
on all makes of Cars

Oakland Conservatory of Music
Director ADOLF GREGORY
1170 Madison St., Bet. 13th and 14th
Sunset Oak. 4922 Home A2922
The largest and most thoroughly equipped School of Genuine Musical Instruction on the Pacific Coast.

Schaffer Jacob H, plumber, r 817 Henry.
Schaffer James, r 311 E 17th.
Schaffer Lena (wid Louis), r 666b 25th.
Schaffer Lottie, rms 570 15th.

SCHAFFER LOUIS,
Propr Oakland Bone & Fertilizing Works, 419 8th, r 268 7th.

Schaffer Victoria, b 1622 Redwood av, Fruitvale.
Schaffer Wm, helper Pacific Mantel & Tile Co, r 1633 Market.
Schaffer Wm L, student Heald-Dixon Coll, b 268 7th.
Schaick Theodore F, carp, rms 550 Hobart.
Schakelford Adelu, tchr Industrial Home for the Adult Blind, b same.
Schall Carrie F, florist Julius Seulberger, b 164 Athol av.
Schall Christian F, r 1045 Poplar.
Schaller Edward J, engr Phoenix Photo Engraving Co, r S F.
Schamm Matthew, rms rear 1670 E 16th.

SCHAMMEL GEORGE,
Asst Cashr Union National Bank, r 566 25th.

Schapiro Abe, pedlar, r 703 5th.
Schapiro R, pedlar, rms 406 8th.
Scharff Charles, saloon and restaurant Piedmont Park, Piedmont.
Scharff James, millman, rms 805½ Grove.
Scharlin Abraham, vice pres Scharlin Bros, r S F.
Scharlin Bros (Inc), Nathan Scharlin, pres; Abraham Scharlin, vice pres; Henry Scharlin, sec; whol men's furnishings 376 8th and 379 9th.
Scharlin Henry, sec Scharlin Bros, r S F.
Scharlin Jacob, with Scharlin Bros, r 118 E 18th.
Scharlin Nathan, pres Scharlin Bhos, r S F.

SCHARMAN HERMAN,
Cigars and Tobacco 1252 Broadway and 1171 Washington, r 768 60th.

Scharman Sigmund, salsn Herman Scharman, b Hotel St Mark.
Scharnagle A, lab Oakland Brew & Malt Co, r 1643 Filbert.
Scharrer Wm J, r 667 31st.
Schary Zachariah, r 822 16th.

Try WHITE DIAMOND WATER
FOR THE TABLE
5 Gals. Per Week Delivered $1.50
Per Mo. Single Bottles 50c.
PHONES: OAK. 3940 HOME A3060

Scharz Richard E, propr Scharz Studio, r 1207 Castro.

SCHARZ STUDIO,
R E Scharz, Propr, Photographer 473 14th, Phone Oakland 3568.

Schatti A, truckman O T Co, rms 482 5th.
Schauer Fred, bartndr, r Viola cor Penniman av, Allendale.
Schauer George M, tailor, r 963 Castro.
Schauer Wm J, r 667 31st.
Schaufel Chester, trav agt Polk-Husted Directory Co, r 1120 3d av.
Schaufler August C, clk, r 1317 Basset, Fruitvale.
Schaumburg P J, car opr O T Co, r Kinsell nr Mt View av.
Schaumleffell Louis R, baggageman S P Co, r S F.
Scheckler Frederick L, mining, r 1335 Myrtle.
Scheckner Emily, clk, b 761 18th.

SCHEELINE LOUIS,
Tailor 404 14th, r 1560 Webster.

Scheeline Mayer, tailor, r 1560 Webster.
Scheelk Claude W, propr Cal Cash Register Exchange, r 461 Oakland av.
Scheerer, see also Shearer.
Scheerer Otto, colr Pac Tel & Tel Co, r Alameda.
Schefer, see also Schaefer and Schaffer.

SHROUT-SHORTT
REALTY COMPANY
1264 Broadway, Oakland, Calif.
Property Specialists
Correct Representations
City Property & Ranches

Schefer Emil, cigars 1752 7th, rms 1618 8th.
Schei Conrad Jr, car repr S P Co, r 869 Peralta.
Schei Julius C, carp, r 869 Peralta.
Scheidegger Frederick, chef Pabst Cafe Co, r Melrose.
Scheider Mrs Alvina, r 669 E 32d.
Scheider Margaret, b Altenheim.
Scheiding Henry T (Scheiding & Hohman), r 1820 7th.
Scheiding & Hohman (Henry T Scheiding, Hugo Hohman), saloon 840 Broadway.
Scheile Robert A, musician, r 1111 Wheeler av, Fruitvale.
Scheithe Carl F, solr Cal Co-op Meat Co, r Over 3 n Glen av, Allendale.
Schelin Erick A, tailor, r 937 Wood.
Schellenberg Frieda P, clk Am Dyeing & Cleaning Wks, b 975 Webster.
Schellenberg Paul, upholstr H G Hooper, b 10th cor Webster.
Scheller Annie, clk, b 410 B.
Scheller Margaret (wid August W), r 410 B.
Scheller Mary, b 410 B.
Scheller Tillie, asst cashr Taft & Penroyer, b 410 B.
Schellhaas Henry, furniture 11th n w cor Franklin, r 262 E 12th.
Schellhaas Mathias, upholstr C W Kinsey, r 858 Harrison.

We can collect them. — What? Your bills. — We are doing it every day.
WELLMAN-ROBBINS MERCANTILE AGENCY, 228-229 Bacon Building, TWELFTH AND WASHINGTON

BORAX

PHOENIX FLOUR
THE WHITEST
THE BEST
ASK YOUR GROCER

HOLCOMB REALTY CO.
PASS ONE PAGE THREE
THE MONEY MAKERS

Schemelia Budd (Schemelia & Son), r 663 Apgar.
Schemelia Carrie, stenogr, b 663 Apgar.
Schemelia & Son (Budd Schemelia, Nicholas Vetter), contrs 663 Apgar.
Schenck C, clk S P Co, r 1370 19th av.
Schenck Harvey R, warehouseman Zellerbach Paper Co, r Alameda.
Schenck Josie E, b 1370 19th av.
Schenck Stephen A D, financial sec, r 3141 Bellevue, Fruitvale.
Schenck Wm H, solr, r 1370 19th av.
Schenk Dolph, mngr, r 507 E 14th.
Schenk Fred, clk, r 1161 Peralta.
Schenke Kurt, clk O T Co, b Berkeley.
Schenkel John, salsn, rms 1006½ Webster.
Scheopf Mrs Barbara, clk Fischer's Bakery, r Alameda.
Scheopf Gertrude, cashr Fischer's Bakery, r Alameda.
Scherf Henry, stevedore, r rear 621 E 12th.
Scherhager Benjamin, fuel 3141 E 14th, r 1314 Bassett, Fruitvale.
Scherin Joseph, coremkr Empire Foundry Co, rms Clay cor 6th.
Scherling Ada L, student, b 134 Hanover av.
Scherling Conrad F C, r 134 Hanover av.
Schermerhorn Maria C, b 1834 Valdez.
Scherning Albert, plumber, b 170 6th.

KEYSTONE REALTY COMPANY
J. Walter Smith — Real Estate
F. J. Morin — Loans Rents
2103 Shattuck Ave., Berkeley, Cal.

Scherr Charles, janitor A Schlueter & Co, r 1021 Filbert.
Scherr Emil J P, clk Holbrook, Merrill & Stetson, b 1025 Filbert.
Scherr John F, clk, r 1056 54th.
Schertzer Benjamin F, trav agt, r 706 13th.
Scherz Joseph, molder, rms 819 Clay.
Schesky Paul, sausage mkr H C W Steinhart, r 1216 Jefferson.
Schetler Henry, shoemkr, rms 349½ 10th.
Schetler Louis, baker, rms 866 Henry.
Schetter Bernice, bkpr Newman Cohn, b 611 Merrimac.
Schettler Henry, shoemkr H Brune, r 349½ 10th.
Schetzel Marx P, architect 906 Broadway, r same.
Scheuern Jacob, shoemkr 492 San Pablo av, r Berkeley.
Scheuster Celia, nurse East Bay Sanitorium, b same.
Schiebe John, b 1014 Magnolia.
Schiegner Fred N, cashr, r 444 65th.
Schiel Julia, cook 562 E 11th.
Schierholz Helena (wid August), r 6640 Deakin.
Schiffman August C (Bordenave & Co), b 814 16th.
Schiller Frederick V, pres Interlocking Stone Co, r 1055 Brush.
Schilling August, r 1403 Jackson.

R. J. PAVERT
Practical Builder Expert Appraiser
Loans Homes Built and Sold on Easy Terms. RESIDENCE and OFFICE
40 CROSBY AVENUE
Phone Merritt 161 FRUITVALE, CAL.

Schilling Carl, r 69 Santa Clara av.
Schilling Charles H, insptr, b 957 4th av.
Schilling Clarence, carp, r 15 Lowell.
Schilling Else, b 1403 Jackson.
Schilling Rudolph, clk, b 1403 Jackson.
Schilling Wm A, grinder Chinn-Beretta Optical Co, r 1751 9th av.
Schimmelpfennig Adam H, molder, r 1101 E 15th.
Schimpff Amy, b 3615 Grove.
Shindler, see also Schindler.
Schindler Mrs A D, furn rms 560 10th, r same.
Schindler George, mining 560 10th, r same.
Schindler Henry, conf 802 Telegraph av, r same.
Schindler Henry B, blksmith, r 828 Kirkham.
Schindler Henry P, colr, b 828 Kirkham.
Schino Gus M, clk Emeryville Hdw & Tool Co, b 2217 Adeline.
Schintz Edward H, bartndr 1719 Broadway, rms 458 25th.
Schintz Ellen L, rms 458 25th.
Schipper Meno, ship carp S P Co, rms 373 6th.
Schira Edward, hostler Cape Ann Stable, rms 663 10th.
Schirmer August H, r 1432 14th.
Schirmer Peter F, blksmith 426 6th, rms 1120 7th.
Schirmer Wm, stevedore, r 1270 28th.
Schirmer Wm E, architect, b 1270 28th.
Schirmer & Co, J P Roach agt, contrs 306 1st.

SCHIRRMACHER THEODORE,
Locksmithing, Model and Die Making and Cutlery Grinding 855 Clay, Phones Oakland 6717, Home A2574, r same.

Schirrmacher Theodore C, student, b 855 Clay.
Schivall Gustave, miner, r 4237 Montgomery.
Schlacker Minnie (wid Joseph), b 1326 22d av.
Schlageter George A, salsn Western Meat Co, b 826 Madison.
Schlageter Temple, assayer, b 1401 Castro.

The J. LLEWELLYN CO.
Dealers in Wall Paper and Paints
Painters and Decorators
OAKLAND STORE 1325 BROADWAY
SAN FRANCISCO STORE 406 KEARNY

FITZ
COMPANY
Real
Estate
WE SELL
Oakland
Alameda
Berkeley
Fruitvale
Los Gatos
and the
Santa Cruz
Mountains
1313
BROADWAY
Opp. Postoffice
Oakland
California
Phone Oakland 7932
ASK
FITZ
ABOUT
IT

A. L. PERALTA
REAL ESTATE DEALER
LOANS - INSURANCE
RANCH PROPERTY A SPECIALTY
SAN LEANDRO, CAL.

PUMPS TANKS GASOLINE ENGINES
R. P. WADDELL
405-407 ST.

Walter S. Mackay & Co.
CARPETS FURNITURE DRAPERIES
418 to 424 Fourteenth Street, Oakland, Cal.

Your Credit Is Good at
Breuner's
13th & Franklin Sts.
Furniture, Carpets, Stoves Etc.

Schlanga Thomas, ironwkr Judson Mnfg Co.
Schlatter Frank, lab, r 35 Hellen.
Schlatter Frank Jr, metal wkr, b 35 Hellen.
Schlatter Joseph, ironwkr, b 35 Hellen.
Schlatter Louis, b 35 Hellen.
Schlatter Mary, stenogr, b 35 Hellen.
Schleason Henry A, tmstr, r 4324 Essex.
Schlegelmilch Stephen, mach, r 938 Wood.
Schleicher George, clk, b 513 Park av, E Oakland.
Schleicher Mary (wid Wm), r 513 Park av.
Schleicher Wm, died Nov 24th, '07, age 72.
Schleifer Minna (wid Franz), b 187 E Moss av.
Schlenker George, clk, r Dartmouth and San Pablo av.
Schlesinger Adolph C, r 1207 Filbert.
Schlesinger Benjamin, buyer, r 1374 Webster.
Schlett Sophia (wid Peter), r 126 Louise.
Schleuther C O, fireman S P Co, r 1732 9th.
Schley Adolph P, gateman S P Co, r 778 E 14th.
Schley Albert R, r 778 E 14th.
Schley Philip C, r 778 E 14th.
Schlichtmann John, baker 1232½ Fruitvale av, r same.
Schliefer Frederick A, tray agt, r 530 Hobart.
Schlepper Frederick A, piano repr Girard Piano Co, r 1180 E 29th.
Schlimper Fred L, bkpr, r 1276 E 22d.
Schlingheyde Carl, mngr Frank H Mott Co, r 2213 Warren.
Schlitter Robert F, lab S P Co, r Hudson House.
Schloss J R, car opr O T Co, r 5th nr Jones av.
Schlossbauer Maria, seams, rms 833 Myrtle.

SCHLOSSER JOHN,

Propr Pioneer Saloon, 1100 Bay av, Melrose, r same.
Schlotzhauer Dorothy V, student, b 1702 Fruitvale av.
Schlotzhauer Frank T, r 1509 West.
Schlotzhauer Paul S, barber, r 3518 Boston av, Fruitvale.

NATIONAL
Inventor's Co-operative Ass'n, Inc.
Patents Secured and Marketed
PHONE HOME A2826
304 First National Bank Bldg, Oakland

Schlueter Agnes (wid Wm), r Watts nr Park av.
Schlueter Adolph H, pres A Schlueter & Co, r 580 25th.

SCHLUETER A & CO (Inc),

A A Schlueter, Pres; T A Schlueter, Vice Pres; A J Lehre, Sec; Household Department Store and Bazaar 1156-1160 Washington, Phone Oakland 1322.
Schlueter Theodore A, vice pres A Schlueter & Co, r 570 24th.
Schlueter's Warehouse, John H Burges mngr, 1250 Webster.
Schlund Mrs F, b 919 Filbert.
Schlueter Henry, propr Oakland Mach Wks, r 579 12th.
Schmale Mrs Lena, stenogr S P Co, r S F
Schmalfeldt Alfred, clk Pac Steel & Wire Co, rms 1227 Linden.
Schmechel F W, bushelman S N Wood & Co, r Berkeley.
Schmehl Rudolf, master mariner, r 325 3d av.
Schmeidewind Albert P, ironwkr, b 3025 Talcott av.
Schmeidewind Albert R, cooper, r 3025 Talcott av.
Schmeidewind Walter, seaman, b 3025 Talcott av.
Schmid Wm, baker, b 1662 10th.
Schmidbauer Andrew, lab, r 1021 Willow.
Schmidbauer Andrew J, boltmkr, b 1021 Willow

Bay City Well Works
Well Drilling, Boring and Pump Work
Warehouses and Shop 7th & Cedar Sts., Oakland; Park Ave. & Horton St., Emeryville
GEO. P. MARCUS, Proprietor
Phone Piedmont 2270 Res. 1046 54th St., OAKLAND

Schmidbauer John, lab, b 1021 Willow.
Schmidt, see also Schmitz, Smith and Smyth
Schmidt Abraham, r 758 5th.
Schmidt Albert E, real est 1122 13th av, r 751 E 14th.
Schmidt Alexander, reporter, r 452 E 12th.
Schmidt Alfred, glovecutter, b 1668 7th.
Schmidt Alice M, stenogr Pac Manifolding Book Co, r Berkeley.
Schmidt Andrew, gardener, r 1040 54th.
Schmidt Anna M, cashr Black's Pkg Store, b 1723 Market.
Schmidt August, gardener New Cal Jockey Club, r Emeryville.
Schmidt A R, scenic artist, b 724 17th.
Schmidt Benjamin M, mach S P Co, rms 3510 Washington, Fruitvale.
Schmidt Berth H, carp, r 1127 E 19th.
Schmidt Carl, carp, r 129 Ettie.
Schmidt Carl H, mngr Tillman & Bendel, r Berkeley.
Schmidt Carl W, dentist G L Schmidt, r Montecito av cor Magnolia, Piedmont.
Schmidt Carsten E, pres and mngr Cal Co-op Meat Co, r s s Allendale av nr Over, Allendale.
Schmidt Charles (J Breuer & Co), r 405 Green, Emeryville.
Schmidt Charles, carp, r 1229 Linden.
Schmidt Charles, mach O T Co, r 211 Haven.
Schmidt Charles G, teas and coffee 409 12th, r 1556 Webster.

A T
Painters' and Paper Hangers' Outfits
Henderson Mfg. Co.
Ladders and Woodenware Specialties
East 14th St. and 14th Ave.
Oakland, Cal.
Phones: Merritt 403 Home B1403

PIANOS Weber Pianola Pianos Blasius & Sons Established 1850
KOHLER & CHASE, Inc.
MUSIC AND MUSICAL MERCHANDISE
1013-1015 Broadway, Oakland, Cal.
PIANOS J. & C. Fischer Kohler & Chase Kohler & Campbell
Telephone Oakland 1009

SAN FRANCISCO.
OAKLAND.
LOS ANGELES.
PORTLAND.

Schmidt
LITHOGRAPH
CO

CALIFORNIA
MADE

Schmidt Lithograph Company
COLOR PRINTERS
LABELS, CARTONS, ETC.
CORRUGATED
PAPER AND BOARD
PRODUCTS

GENERAL OFFICES & FACTORY
SECOND & BRYANT STS.
San Francisco, Cal.

OAKLAND OFFICE, 1055 BROADWAY
C. L. KILLAM, REPRESENTATIVE

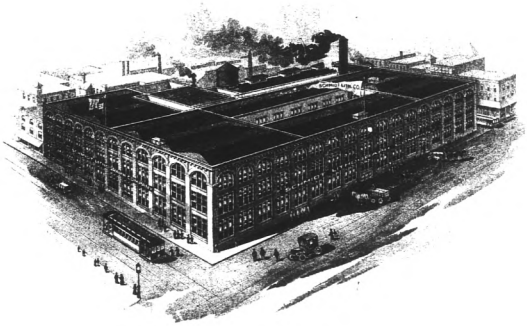

OUR NEW FACTORY
SECOND AND BRYANT STS.
SAN FRANCISCO

SCHMIDT LITHOGRAPH COMPANY

LABELS, CARTONS

Corrugated Paper Products, Etc.

BRANCHES:
LOS ANGELES, CAL.
PORTLAND, OREGON

OAKLAND OFFICE, 1055 BROADWAY
C. L. KILLAM, REPRESENTATIVE

I. H. Clay & Co.
INSURANCE
Home of N. Y. Phoenix Westchester
466 Tenth Street, Oakland, Cal.

HOLCOMB REALTY CO.
PAGE 3
MAGNETIC SUBDIVISION EXPERTS

Schmidt Charles S, mach S C Myers, r 736 Myrtle.
Schmidt C, mach Union Eng Wks, r S F.
Schmidt Edward, clk C G Schmidt, b 1556 Webster.
Schmidt Edward L, glovecutter, b 1108 Willow.
Schmidt Elizabeth, dom 818 33d.
Schmidt Mrs Emma, b 945 33d.
Schmidt Ernest, janitor, b 3220 Prospect, Fruitvale.
Schmidt Ernest E, tmstr, b 229 5th.
Schmidt Ernest J, brickmkr, r rear 1216 E 24th.
Schmidt Evelyn, music tchr 531 23d, b same.
Schmidt Florence, packer Nelson & Co, b 488 49th.
Schmidt Frances, stenogr 1122 13th av, b 751 E 14th.
Schmidt Fred, carp, r e s Palo Vista av 2 s E 14th, Fitchburg.
Schmidt Feredericck, glovecutter, b 1668 7th.
Schmidt George, vice pres Ferndale Lithia Water Co, r Berkeley.
Schmidt Gustave E, r 212 Howard.

SCHMIDT DR G L,
Dentist, 3d Floor Oakland Bank of Savings Bldg, Phone Oakland 3591; Office Hours 9 a m to 5 p m; r 1059 Santa Clara av, Alameda, Phone Alameda 1988.

A. R. EATON & CO.
Dealers in WINDMILLS, PUMPS, TANKS
Wood and Steel Tank Structures Erected. Estimates Furnished
1012 FRANKLIN STREET
Phone Vernon 103 Oakland, Cal.

Schmidt Henry, b 864 Milton.
Schmidt Henry, lab, r n s Pine 3 w Stuart, Melrose.
Schmidt Henry, pkr Standard Pkg Co, r 1112 Fremont av, Fruitvale.

SCHMIDT HENRY J
(A B Richter & Co), b 1327 7th av.
Schmidt Henry J, real est 1668 7th, r same.
Schmidt Johannes, r 3225 Fruitvale av.
Schmidt John, boilermkr, r 106 Ettie.
Schmidt John, cond, r 488 49th.
Schmidt John, cook 355 11th, r 1006½ Webster.
Schmidt John, gardener Shellmound Pk, Emeryville.
Schmidt John F, r 865 Athens av.
Schmidt John L, elec, b 619 18th.
Schmidt Mrs Julia B, r 824 16th.

SCHMIDT LITHOGRAPH CO,
M Schmidt, Pres; R Schmidt, Vice Pres; L A Miller, Sec; Lithographers, Label Printers, Paper Folding Boxes, etc, 2d and Bryant, S F; Sales Office 546 Market, S F; Phone Douglas 200.
Schmidt Louis H, cigarmkr, r 1732 King av.
Schmidt Mack, helper Palace Bakery, r 677 6th
Schmidt Margaret (wid Frederick), b rear 493 48th.
Schmidt Marius, decorator, r 45 Pearl.

R. H. MAGILL
GENERAL FIRE INSURANCE
Telephone Oakland 117
916 Broadway, Oakland, Cal.

Schmidt Martha (wid Bernard), r 1211 Alice.
Schmidt Mary, milliner, b 1424 Franklin.
Schmidt Mary (wid John), r 803 12th.
Schmidt M, bakery 4298 Tel av, r same.

SCHMIDT M,
Pres Schmidt Lithograph Co, r S F.
Schmidt Oscar, rms 560 10th.
Schmidt Otto, warehouseman Owens & Starr, r Elmhurst.
Schmidt Rheinholdt, waiter, r Date n w cor Elm, Melrose.
Schmidt Robert, clk C G Schmidt, b 1556 Webster.
Schmidt Rollie R, carp, b 229 5th.

SCHMIDT R,
Vice Pres Schmidt Lithograph Co, r San Rafael, Cal.
Schmidt R D, waiter Key Route Inn, r Melrose.
Schmidt Wm, b 456 38th.
Schmidt Wm, baker J Barlin, rms 1662 10th
Schmidt Wm G, rms 1081 43d.
Schmidt Mrs Winnie, grocer 229 5th, r same.
Schmidtbauer Andrew Jr, lab, b 1021 Willow.
Schmidtbauer Andrew Jr, lab, b 1021 Willow.
Schmidtbauer Gregory, b 1021 Willow.
Schmidtbauer John, lab, b 1021 Willow.
Schmiedel Henry C, rms 1251 21st av.
Schmiel Emil, b 606 Adeline.
Schmiel Frederick, r 606 Adeline.
Schmiel George, foreman Oakland Bottling Co, r 606 Adeline.
Schmits Fred E, elec, r 452 Moss av.
Schmitt, see also Schmid, Schmidt, Schmitz, Smith and Smyth.
Schmitt Frank B, lineman, r 577 22d.
Schmitt George P, sheet metal wkr George W Schmitt Heating & Ventilating Co, b 1180 E 14th.
Schmitt George W, pres George W Schmitt Heating & Ventilating Co, r 1180 E 14th.
Schmitt George W Heating & Ventilating Co; George W Schmitt, pres; Charles F Sinclair, vice pres; 1160 Webster.
Schmitt Hermann, woodcarver, r 1707½ Goldman av, Fruitvale.
Schmitt John, r 1311 10th.

F. J. BARTELME W. A. WOOD
WOOD & BARTELME
Drapers, Decorators, Manufacturers of Curtains, Curtains and Draperies Cleaned, Window Brass, Shades & Upholstery
1325 Broadway, Oakland, Cal.
Opp. Postoffice Phone Oakland 1108

OAKLAND COPYING EXCHANGE
Public Stenographers and Circular Letter Experts
MULTIGRAPHING MIMEOGRAPHING
Private Dictation Room
Phone Oakland 6718
Rooms 37-38 Bacon Bldg.

ALBERT E. WILLIAMS CONVEYANCER—NOTARY PUBLIC
Appraiser, Loans, Leases, Rents, Mines
Deeds, Wills and all Legal Papers carefully drawn
Office, Albany Block, 1256 Broadway Oakland, Cal. Phones { Oakland 2250 Home A2250

WESTERN STAGE APPLIANCE CO.
SEE PAGE 20

O. E. HOTLE & CO.
Realty, Bonds & Finance Co., Inc., Consolidated
CITY AND COUNTRY LANDS. LEASES, RENTS AND INSURANCE
Phones: Oakland 35. Home A2557
AUTOMOBILE SERVICE
1172 BROADWAY, Cor. 14th St.
OAKLAND, CAL.

Real Estate and Exchanges

Houses to Rent
Sell You a Home
Money to Loan on Furniture and Jewelry

RANCHES
and Small Farms all Sizes Exchange Your Property for a Ranch

J. H. EDSON
1068 BROADWAY
Cor. 12th St.
Phone Oakland 4282

NOTARY LOANS
NORMAN BROCKLEHURST
Real Estate -- Insurance
460 Thirteenth St. Phone Oak. 4556

Schmitt John, carp, r 1621 Redwood av, Fruitvale.
Schmitt Louis, clk Royal Grocery Co, b 527 9th.
Schmitt Louis F, clk Universal Employment Agency, b 769 16th.
Schmitt Mary A (wid Otto), r 920 24th.
Schmitt Otto, bartndr Koster Bros, r 936 Adeline.
Schmitt Otto, lineman, b 373 6th.
Schmitt Rudolph W, r 769 16th.
Schmittinger John, fireman, b 1310 Calhoun av, Melrose.
Schmitz, see also Schmidt, Schmidt, Schmitz, Schmitt, Smith and Smyth.
Schmitz Carl, draftsman, r 1929 Myrtle.
Schmitz Frederick W, clk, b 1062 Campbell.
Schmitz Harry, appr S P Co, b 1062 Campbell.
Schmitz John M, saloon 1203 San Pablo av, r 860 26th.
Schmitz Joseph, lab Cal Door Co, r 1810 Goss.
Schmitz Rev Matthew, r 1534 Bray av.
Schmitz W W, clk W P Fuller & Co, r San Leandro.
Schmock Matilda (wid Ferdinand), r 526 17th.
Schmutzler John W, mach, b 475 Van Buren av.
Schnabel Irwin D, solr H J Snyder, b 235 Bay pl.
Schnarr Fred C, expman, r s s Allendale av nr Redwood rd, Allendale.
Schnebly Henry W (Laughland-Schnebly Co), r 658 Tuttle ct.
Schneck Clarence, rms 1015 6th av.
Schneckenberg Ferdinand T, b 966 18th.
Schnegula Caroline R, milliner, b 942 43d.
Schnegula Jennie (wid Fred), r 942 43d.
Schneider, see also Snider and Snyder.
Schneider Albert J, harnessmkr, b 842 38th.
Schneider Alexander P, iron wkr, r 842 38th.
Schneider August A, mngr C W R Ford & Co, r Alameda.
Schneider August J, baker, r 662 42d.
Schneider Carl, r 1013 60th.
Schneider Conrad W, draughtsman Burnham-Standeford Co, r 514 20th.
Schneider Dora, b 489 Orchard.

Miss Ackerman
Public Stenographer
Telephone Oakland 9505
Rooms 22 & 23 1015½ Broadway

Schneider Edward F, instr Mills College, r San Jose, Cal.
Schneider Mrs Edward F, instr Mills College, r San Jose, Cal.
Schneider Emil J, driver Kirchner & Mante Co, r 762 Brush.
Schneider Emma, tchr, b 1972 West.
Schneider F W J, propr Melrose Market, r 1707 Whittier av, Melrose.
Schneider G, salsn Kahn Bros, b 1252 16th.
Schneider Henry, rms 433 37th.
Schneider Hubert, seaman, r 1021 59th.
Schneider Rev Jacob, pastor First German M E Church, r 494 38th.
Schneider Jacob M (C W R Ford & Co), r Los Angeles.
Schneider John, r 720 29th.
Schneider John E, carp 1972 West, r same.
Schneider John, lab, r w s Whittier 4 n Boulevard av, Melrose.
Schneider John Jr, clk, b w s Whittier 4 n Boulevard av, Melrose.
Schneider Lemuel E, carp S P Co.
Schneider Lillian, stenogr, r 1091 57th.
Schneider Mary, stenogr, b 1972 West.
Schneider Melvin, helper S A Brophy, b 1252 E 16th.
Schneider Morris N, shoes 953 Washington, r 585 23d.

POLYTECHNIC
Business College
305 12th St., Oakland Cal.
Leads the West
In Business Education
Inc. Cap $100,000

The Business University of the West

Schneider Sophie M, bkpr Elite Tailoring Co, r 704 25th.
Schneider Wm, carp, r 1406 E 22d.
Schneider Wm E, paperhngr 779 12th, r same.
Schneideroth Charles, lab, rms 803 Clay.
Schneidewind Albert, cooper, r 3025 Talcott av, Fruitvale.
Schneidewind Albert P, clk, b 3025 Talcott av, Fruitvale.
Schneidewind Walter, helper, b 3025 Talcott av, Fruitvale.
Schneily Joseph, r 4112 San Pablo av.
Schneily Leon, printer, b 4112 San Pablo av.
Schneitor John, millhand, b 1070 7th.
Schnell, see Snell.
Schnelle Frederick, painter, r 1005 E 24th.
Schnelle Luicius, rms 557 8th.
Schnelle Ruth, b 1005 E 24th.
Schnetzler Frederick, tmstr, b 3 Tobler, Fruitvale.
Schnetzler Henry J, stevedore, b 3 Tobler, Fruitvale.
Schnetzler John, carp, b 3 Tobler, Fruitvale.
Schnetzler Maria (wid John), r 3 Tobler, Fruitvale.
Schnitzlein Christina (wid George), r 1000 61st.

Howard Springs
Lake County, California
Phone Piedmont 413
42 Mineral Springs, Hot Sulphur, Borax and Magnesia Baths. Cure all cases of Rheumatism, Stomach, Liver and Kidney Trouble.
Miss C. Wheeler, Proprietor
J. W. Wheeler, Manager
4916 Telegraph Ave.
Reference: Any guest for past Twenty Years

SUNSET LUMBER COMPANY
Main Office and Yard
First and Oak Sts.
Oakland
Tel. Oakland 176
C. HOLINGER, Manager
Branch Yard
E. 12th and 17th Ave.
East Oakland
Tel. Merritt 22

Schnoor Anna E, mngr F A Newton, b 549 23d.
Schnoor Catherine (wid Henry L), b 1415 13th av.
Schnutenhaus Adele, b 978 33d.
Schnutenhaus Alvin, b 978 33d.
Schnutenhaus Max, slot machines, r 978 33d.
Schoelles Philip, tailor, r 565 22d.
Schoellhorn C, tel opr Goldberg, Bowen & Co, r Alameda.
Schoemaker, see Schumacher and Shoemaker.
Schoen Paul, piano tuner, r 1932 Grove.
Schoenan Eda, bkpr M C Schultz, b 1521 8th.
Schoene Lillian, student Heald-Dixon Coll, b 1830 Valdez.
Schoeneman Fred J, agt, b 730 8th.
Schoener Albert C, elec Paul Siler, r Elmhurst.
Schoener Anton, bartndr 1154 Washn, rms 560 10th.
Schoenfeld Rev Henry N, moved to S F.
Schoenfeld Lester D, bkpr, r 1147 E 20th.
Schoenfeld Mannie J (M J Schoenfeld & Co), r 834 Clay.
Schoenfeld Morris D, moved to S F.
Schoenfeld M J & Co (Mannie J Schoenfeld, Mrs Sarah Lichtig), jewelers 40 San Pablo av.

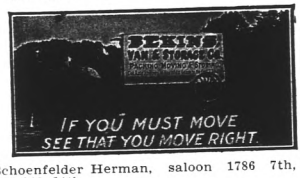

Schoenfelder Herman, saloon 1786 7th, r 246 24th.
Schoenfelder John, rms 3813 Tel av.
Schoening Charles, r 1731½ King av.
Schoening Wm, grocer 4700 and saloon 4704 E 14th, r same, Melrose.
Schoening Wm Jr, clk Wm Schoening, b 4700 E 14th, Melrose.
Schoenmacher H J, cond S P Co, r 913 Poplar.
Schoffer Peter, r 1622 Redwood av, Fruitvale.
Schofield, see also Scofield.
Schofield Charles, grainer, rms 852 Jefferson.
Schofield Laura M (wid Wm E), b 594 42d.
Schohay Frank, bagmkr, r Georgia n w cor Bryant av, Melrose.
Scholes F A, student Heald-Dixon Coll, r Richmond.
Scholes George, clk, b 645 Merrimac.
Scholes Ray W, clk, r 1213 Grove.
Scholl Charles, plumber, r 456 38th.
Scholl J A, hairdresser Mrs L C Marvin.
Scholle Joseph B, bartndr 403 14th, r 1202 7th av.
Scholtz Anna J, clk S P Co, r 1817 Baker.
Scholtz Paul, moved to Elmhurst.
Scholz Charles M, bartndr 518 7th, b 2240 4th av.

WESTERN FUEL COMPANY
FIRST and MARKET STS.
General Selling Agents
Standard Portland Cement

Scholz George R, saloon 518 7th, r 2240 4th av.
Scholzen Mrs Millie, r 5 McClure.
Schone Carl, ironwkr, b 1830 Valdez.
Schone Lillian, student, b 1830 Valdez.
Schone Martin, ironwkr, r 1830 Valdez.
Schoning Albert, plumber Joseph Antonuccio, r 170 6th.
Schonober E M, waiter 1307 Broadway, rms 914 10th.
Schoof Gerhard, dept mngr Schmidt Lithograph Co, r 1238 Linden.
School Christian F, r 1045 Poplar.
Schooley James W, r 668 9th.
Schoonmaker Henry C, mach, r rear 5982 Grove.
Schoonover Scott, lineman, b 1674 13th av.
Schoop Frank, lineman O T Co, b 561 39th.
Schoos Harry H, decorator, b 45 Pearl.
Schopp Carl H, eng, r 1228 23d av.
Schopp Erwin W, carp, b 1228 23d av.
Schopp Mrs Louisa, r 1228 23d av.
Schopplein George, sheet metal wkr, b 2127 Adeline.
Schopplein Henry, mach O T Co, r 2127 Adeline.
Schopplein John, sheet metal wkr, b 2127 Adeline.
Schopplein Wm, lab, r 2127 Adeline.
Schorman Katie, r 1708 Redwood av, Fruitvale.
Schott Adam, salsn Bishop & Co.
Schottenberg Wm H, saloon 601 3d, r county line.
Schowning W J, student Heald-Dixon Coll, b 4400 E 14th.
Schow Anton C, miner, r 895 52d.
Schrader, see also Schroder and Schoeder.
Schrader Alfred A, clk, r 421 E 12th.
Schrader Burt, bkpr, b 552 Vernon.
Schrader Charles, candy pkr, b 218 5th.
Schrader Fred P, tmstr, r 218 6th.
Schrader George F, r 771 54th.
Schrader Henry, meatctr Fred Becker Co, rms 7th cor Washington.
Schrader Leo, sausage mkr Fred Becker, r 7th cor Clay.
Schrader Lewis W, plasterer, r 1028 2d av.
Schrader Myrtle, clk E R Ilsen, b 286 9th.
Schrader Wm P, eng Schmidt Litho Co, r 1163 3d.

J. H. Macdonald & Company
REAL ESTATE
INSURANCE
PHONE OAKLAND 322 HOME A3322
1052 BROADWAY

HOLCOMB REALTY CO.
PAGE 3
MASTERPIECE SUBDIVISION EXPERTS

PERCY L. BLISS REAL ESTATE
Insurance
Notary Public
PERCY L. BLISS REAL ESTATE
Rents Collected
Loans Made
PERCY L. BLISS REAL ESTATE
Homes Built Sold Bought
468 11th St.
Bacon Building
Phone Oakland 335

DAVIS ELFEN OPTICAL CO.
RELIABLE GLASS MAKERS
410 Fourteenth St., Oakland
Phone Oakland 8278 Elks Building

Dr. T. L. BOHANNON
TREATS CANCERS
BERKELEY

GILT EDGE RYE
WICHMAN, LUTGEN & CO., Inc.
Sole Proprietors
431-439 CLAY, SAN FRANCISCO

GOLD Loaned on Real Estate or Diamonds at reasonable rates. Call up F. F. PORTER the Real Estate and Insurance Broker, at 466 8th St. Either phone 1990

WESTERN BUILDING MATERIAL CO.
FIRST and MARKET STS.
BRICK, FIRE BRICK, ROOFING SLATE, CEMENT, LIME, PLASTER
TERRA COTTA, SEWER PIPE, AND BUILDING MATERIAL

Schragerl Joseph, baker, r 1176 Santa Fe av.
Schramm Arthur, tmstr, r 2116 Union.
Schramm Franklin H, casket mkr, b 1253 Webster.
Schramm Henry, tmstr, r 472 43d.
Schramm Mathew, lab, r rear 670 E 16th.

SCHRAMM PAUL,
Mngr Am Machine & Electrical Wks, r 607 Central av.

Schrand George, actor Ye Liberty Playhouse, r Fruitvale.
Schraubstadter Lucile, b Altenheim.
Schraubstadter Wm, b Altenheim.
Schravesande Henry, contr w s Monticello av 1 n Bellevue av, Melrose, r same.
Schrawyer Louis, pipefitter, r 1953 Union.
Schreeb August, baker Snow Flake Bakery, r 1670 8th.
Schreeb John, cook, b 1611 18th.
Schreeb Louis, lab, r 1611 18th.
Schreiber Albert, trainman S P Co, b 861 Madison.
Schreiber Christian, r 928 Magnolia.
Schreiber Eric, student, b 1070 7th.
Schreiber F L, brakeman S P Co, r 901 Wood.
Schreiber Gerald C, bkpr Pierce Hardware Co.
Schreiber John M, carp, r 1107 Cherry, Melrose.
Schreiber Morris, trainman S P Co, r 815 Wood.
Schreiber Paul, photogr 368 12th, r 163 W Moss av.
Schreiber Wm, saloon New Cal Jockey Club, r S F.
Schreibman Isadore, cabinetmkr, rms rear 216 2d.
Schreiner John A, see Model Creamery Co, r 1196 59th.
Schreiner Otto E, r 464 E 14th.
Schreiner Sophia (wid Hubert), r 2206 Peralta av.
Schrepfer J Wm, bartndr 1055 13th av, r same.
Schrock Wm A, r 1477 6th av.
Schroder, see also Schrader.
Schroder Ferdinand, jailer, r 1055 E 16th.
Schroder Henry S F, agt, r 1080 E 15th.
Schroder Ida, stenogr, b 1055 E 16th.

R. S. YOUNG SUPPLY CO.
Brass Founders Brass, Copper, Zinc and Aluminum Castings. Sheet Brass, Copper and Aluminum. Brass Rods, Pipe, Tubing, Valves and Fittings
513-515 4th St. Oak'd Phones Home A2366 Oak. 2366

Schroder John F, 1069 58th.
Schroder John G, bkpr, b 698 63d.
Schroder John H, r 698 63d.
Schroder John H (Hennings & Schroder), r 1690 12th.
Schroder Joseph, dyeing 1524 San Pablo av, r same.
Schroder Louis, ironwkr Judson Mnfg Co, r 355 B.
Schroder Violet, b 1055 E 16th.
Schroeder Albert, r Short cor Glen av, Allendale.
Schroeder Alice, curtainmkr Taft & Pennoyer, r Alameda.
Schroeder Antoinette, student, b s s Brook 2 n Fruitvale av.
Schroeder August, millman, r s s Brook 2 e Fruitvale av.
Schroeder Charles, clk Bishop & Co.
Schroeder Charles G, student, b 1161 E 17th.
Schroeder Charles T, lab, r 1314 12th av.
Schroeder Edna, student, b s s Brook 2 e Fruitvale av.
Schroeder Edward, tailor, rms 252 3d.
Schroeder Elsie, b 708 E 15th.
Schroeder Frederick W, brakeman S P Co, rms 919 Center.
Schroeder George F, bartndr Vienna Cafe, rms 410 7th.
Schroeder Rev George, pastor Salem German Methodist Church, r 1161 E 17th.

Oakland Berkeley Country Properties
Insurance Renting Leasing Collecting
PHONE TEMPORARY 3871
JACQUES & THALER
REAL ESTATE
255 Montgomery Street
SAN FRANCISCO, CAL.

Schroeder G P, eng S P Co, r Alameda.
Schroeder Harry, bxmkr, b 2011 Chestnut.

SCHROEDER HARRY C,
Mechanical Engineer and Genl Mngr National Inventors' Co-operative Association, 304 First National Bank Bldg, r 2462 Ashby av, Berkeley.

Schroeder Henry C, master mariner, r 708 E 15th.
Schroeder Herbert C, fireman S P Co, r 1719 13th.
Schroeder Irma, dipper, rms 955 7th.
Schroeder James H, expman, r 546 35th.
Schroeder John, b 614 E 12th.
Schroeder John F, r 3621 School, Allendale.
Schroeder John H, expman, r 546 35th.
Schroeder J H, clk S P Co, r Berkeley.
Schroeder Mrs Ophir O, real est 5914 Telegraph av, r same.
Schroeder Otto, contr 725 53d, r same.
Schroeder Robert E, fireman, b s s Brook 2 e Fruitvale av.
Schroeder Simond F H, carrier, r 1080 E 15th.
Schroeder Wm, foreman Varney & Green, r Alameda.
Schroeder Wm F, contr 5914 Telegraph av, r same.
Schroff J (Claudius & Schroff), r S F.

BYRON MAUZY SAN FRANCISCO 1175 O'Farrell St. OAKLAND 1069 Broadway
PIANOS=ORGANS=PIANO PLAYERS

COMMERCIAL STATIONERS | PRINTING BOOKBINDING | SMITH BROS. 462-464 Thirteenth St. Bet. Broadway and Washington Sts.

HOLCOMB REALTY CO. SEE PAGE THREE HOMES & RENTAL TERMS

Schroll Wm, waiter Key Route Inn, r 308 14th.
Schronover Myra, r 1674 13th av.
Schroth Rudolph, helper Palace Bakery, r 808 13th.
Schroyer John L, agt Metropolitan Life Ins Co, b 579 E 14th.
Schroyer Mary E (wid Aaron), b 2991 Fruitvale av.
Schryver Letitia (wid Edgar L), r 489 Hudson.
Schu John, mach, b 1220 E 20th.
Schubering Richard, playwright, rms 527 23d.
Schubert, see also Shoobert.
Schubert Albert W, bartndr 518 7th, rms same.
Schubert Antonia (wid Paul), r 324 10th.
Schubert Frank, waiter Cal Restaurant, r 1072½ Campbell.
Schubert Henry C, steward, r 1712 21st av.
Schubert Katherine (wid Louis), r 1304 E 11th.
Schubert Leo F, clk Frank Pereira, b 324 10th.
Schubert Mary (wid George), b 271 3d.
Schubert Ottilie, student Heald-Dixon Coll, b 43 Linda av.
Schubert Peter, r 672 E 23d.
Schubert Richard C, clk Frank Perira, b 324 10th.

C. B. HODGES & CO.
Salary Loans
All Business Strictly Confidential
Room 77 Blake Block Phone Oakland 8314
1065 Washington St., Oakland, Cal.

Schubert Sarah A (wid Henry), r 1712 21st av.
Schubert Walter H, carp, r 43 Linda av.
Schudel Verenna, cook Concordia Coll, b same.
Schuehholz Otto, musician, r 918 53d.
Schueller Jacob, flagman S P Co, r 1360½ 10th.
Schuetz Hans, butcher, r 650 6th.
Schulein Joseph, carp, b 1231 Chestnut.
Schuler Babetta (wid Ernest), b 1109 8th.
Schuler Charles H, bkpr, b 782 Vernon.
SCHULER CHARLES J,
See L N Cobbledick Glass Co, r 170 Vernon Terrace.
Schuler Frank, tmstr H Peterson.
Schuler Louis P, pressman, r 1063 47th.
Schuler Robert F, r 671 7th.
Schuler Selma, dom 1053 E 14th.
Schulhofer Max, rms 560 24th.
Schulke Lena, dom 1307 Castro.
Schuller Henry G, clk, r 1174 Santa Fe av.
Schuller John, tinsmith, r 1265 8th.
Schuller Marea, student, b 1265 8th.
Schullerts Frank O, cashr r 1302 Brandon, Fruitvale.
Schullerts Mabel (wid Arthur), b 310 B.
Schulse Mrs F, r 110 5th.

TAYMANCE
REAL ESTATE COMPANY
REAL ESTATE AGENTS AND AUCTIONEERS
460 and 462 8TH St. Oakland, Cal.
TELEPHONE OAKLAND 328

Schulte Annie, dipper M Hoffman Co, b 513 20th.
Schulte Joseph A, bottler Kirchner & Mante Co, rms 264 Laguna av, Fruitvale.
Schulte Wm, clk Schmidt Litho Co, r Alameda.
Schultheis Charles F, dentist 402 Central Bank Bldg, b 579 35th.
Schultheis Gustav, musician, r 1507 Market.
Schultheis Lewis H, r 4397 Telegraph av.
Schultheis Otto H, mach Standard Gas Eng Co, r 1018 E 15th.
Schultis Edward, painter W W Tucker.
Schultz, see also Shultz.
Schultz Albert, molder, r 3853 E 18th, Fruitvale.
Schultz Alfred, student, b 27 Orange av.
Schultz Andrew, waiter 515 13th.
Schultz Dora G, b 2703 Fruitvale av.
Schultz Edward D, r 1275 24th av.
Schultz Elizabeth (wid Edward), r 517 35th.
Schultz Emma M, b 2703 Fruitvale av.
Schultz Fred J, r 2703 Fruitvale av.
Schultz George, clk, r 513 20th.
Schultz George, lineman, r 549 38th.
Schultz George, musician Novelty Theater, rms same.
Schultz Hans, meatctr, r 659 6th.
Schultz Henry, lab, r 1683 Webster
Schultz Henry W, lab, r 911 63d.
Schultz Hiram J, eng, b 517 35th.
Schultz John H, lithogr, b 1514 High, Fruitvale.
Schultz John W, r 27 Orange av.
Schultz Lizzie (wid Edward), r 517 35th.
Schultz Marie L, bkpr Excelsior Lndry, b 2703 Fruitvale av.
Schultz Lemoine, bkbndr Pacific Manifolding Book Co, b 513 20th.
Schultz Paul, eng, r 1683 Webster.
Schultz Pauline, b Altenheim.
Schultz Mrs R, b 541 22d.
Schultz Theodore, grocer 1959 Magnolia, r same.
Schultz Willard H, carp, b 1419 Grove.
Schultze Edith, b 512 E 17th.
Schultze Gustave F W, r 3845 Tel av.
Schultze Harry, gatekpr Idora Park, r S F
Schultze Howard, b 512 E 17th.
Schulz Edith, b 513 20th.

Quality Goes In Before the Name Plate Goes On
Coast Carriage Co. Vehicles
Cor. 12th and Jackson Sts.

MAKINS & WILL
Real Estate and Insurance
428 Tenth St. Oakland
Phones: Oakland 4811 Home A1650

JACKSON FURNITURE CO.
THE DIGNIFIED CREDIT STORE
519-525 12th St. Oakland, Cal.
Don't Wait 'Till Pay Day Buy Now

HOTEL AVALON
406
TELEGRAPH AVE
SEE PAGE 21

Examining the Eyes and Fitting Glasses Exclusively
C. A. MILLER
OPTOMETRIST
Oakland's Only Optical Parlors
(2nd Floor) 1219 Broadway, Opp. Ye Liberty Phone Oakland 4352

FISHER LUMBER CO.
Dealers in PINE and REDWOOD LUMBER
Also does all kinds of Mill Work, Turning, Sanding and Band Sawing
Yards, THIRD and OAK Sts.
Tel. Oakland 2481 G W. FISHER, Mgr.

Schulz Frederick, r Bray av nr E 14th, Fruitvale.
Schulz George, clk Mesmer-Smith Co, r 513 20th.
Schulz George F, salsn, r 1063 27th av.
Schulz Gustave A, clk C W R Ford Co, r 110 5th.
Schulz Otto H, r 1451 Marion av, Melrose.
Schulz Paul, mach, b 2046 Adeline.
Schulz Wm, painter, r n s Florida 3 e Maple av.
Schulze Adolph, b 1736 Bray av.
Schulze August H, restaurant 409 12th, r 529½ Hobart.
Schulze Desere H, r 221 B.
Schulze Fred B (J H F Schulze & Son), r 1630 12th.
Schulze Henry A, architect, r 512 E 17th.
Schulze John H F (J H F Shulze & Son), r 1454 12th.
Schulze J H F & Son (J H F and F B), meats 1103 Center.

SCHULZE MAX C,
Finest Groceries, Delicacies, Dairy Produce, Lunch Supplies, Smoked and Spiced Fish; A Specialty of Handsomely Prepared Salads, Pates, Roasts, Boiled Hams and Tongues 911-913 Washington, Phones Oakland 1923, Home A3121; r 1521 18th, Alameda.

Schulze Paul, mach O T Co, r 689 24th.

SCHULZE THEODORE H,
Asst Cashr Bank of Germany, r 668 16th.

Schumacher, see also Shoemaker.
Schumacher August P, car opr, r 829 Cedar.
Schumacher George, buttermkr Cal Creamery Co, rms 519 8th.
Schumacher George H, pres California Creamery Co, rms 8th se cor Clay.
Schumacher Mrs Susan B (wid Charles D), r s s Lewis nr Fairmount av.
Schumacher Wm, r 833 Athens av.
Schumacher W T, cond S P Co, r 913 Poplar.
Schuman Andrew R, lab, r 5719 9th, Emeryville.

THE TRIBUNE
EVERY EVENING
SUNDAY MORNING
LARGEST & BEST

Schuman Harry L, bartndr 650 Bway, r Alameda.
Schuman Louis, cigars 1158 Bway, r 625 9th.
Schuman Madeline, student, b 625 9th.
Schumann Hugo, phys 1155 Bway, r Alameda.
Schumann H Joseph, clk E H Byron, r Alameda.
Schumer Doc, policeman, rms 529 8th.
Schumway Robert, rms 23d nw cor San Pablo av.
Schunck Rose, b 478½ 10th.
Schunhoff A, colr S F O & S J Ry, b 1881 Alcatraz av.
Schunhoff Bernhardt F, druggist, r 574 William.
Schupp Joseph A, bkpr, rms 1718 11th.
Schur C H, cond S P Co, r Alameda.
Schurman George, brakeman, rms 1076 14th.
Schussler Josephine, clk S N Wood & Co, r Dimond and Hopkins.
Schuster, see also Shuster.
Schuster Frank J (Schuster, Kocour & Armstrong), r 2133 Chestnut.
Schuster Josephine L, clk, b 821 56th.
Schuster, Kocour & Armstrong (F J Schuster, Adolph Kocour, John Armstrong), artificial stone 2134 Magnolia.
Schuster Leonard, draughtsman, b 821 56th.

Surgical Instruments
A. B. RICHTER & CO.
402 Telegraph Ave. Oakland 8820 Home A 1703

Schuster Marvin L, cond, rms 692 24th.
Schutt August, stereo, r n s Lyon av 3 w Flora, Fruitvale.
Schutt August M, printer, r 249 41st.
Schutt Edward, solr, b 249 41st.
Schutte Harry, r 1420 San Pablo av.
Schutte Herman, bartndr, r w s Maybelle av 7 n Hopkins, Allendale.
Schutz Emile G, clk Osgood Bros, r 813 Brush.
Schutz Frederick W, r 1303 Grove.
Schutz Hans, meatctr Fred Becker Co, r 659 6th.
Schutze Fred F, (Butler-Schutze Co), r S F.
Schutze George F, clk E L Brown, r 1419 Pomona av, Fruitvale.
Schvar Anton, r 1520 18th av.
Schvettle Hugo, clk R Howden, r 1318 E 9th.
Schwab Ada, b 1069 12th.
Schwab Alyce B, clk Wm N Jenkins, b 1069 12th.
Schwab Charles J, harnessmkr Howe & Winchester, rms Holland House.
Schwab Charles N, trav agt, r 1069 12th.
Schwab Charles N J, salsn, b 1069 12th.
Schwab Emile, driver Hausen & Kahler.
Schwab John M, clk Hinman & Tuttle, b 1069 12th.
Schwab Peter, mach, r 1359a Peralta.
Schwab Wm R, r 713 3d.

REAL ESTATE
W. M. CROWN CO., 1056 Broadway, Oakland
Anywhere under the American Flag
We Buy Sell Lease or Exchange

THE MILLS CO., Inc.
REAL ESTATE and INSURANCE
2183 Shattuck Ave., Berkeley Phone Berkeley 1548

Karl H. Nickel Co. Bacon Bldg. Suite 62 Tel. Oakland 4552

REAL ESTATE—MINING—INSURANCE—INVESTMENTS and BUILDING

Schwagerman Charles, b 104 Lynde, Fruitvale.
Schwagerman Fred, b 114 Lynde, Fruitvale.
Schwagerman Louis, r 114 Lynde, Fruitvale.
Schwagerman Mrs Louise, r 104 Lynde, Fruitvale.
Schwagerman Lulu, b 104 Lynde, Fruitvale.
Schwagermann Frederick, carp, r 715 E 14th.
Schwall August, plumber, r 4237 Montgomery.
Schwall Oscar (O Schwall & Co), r 920 40th.
Schwall O & Co (Oscar Schwall), propr Oakland Transfer Co, 541 20th.
Schwan Frank, b 1319 Bassett, Fruitvale.
Schwan Jacob, meats, r 451 65th, Claremont.
Schwaner Wm F, dentist 203 Central Bank Bldg, r 552 Albion.
Schwark Wm J F, contr 37 Hellen, r same
Schwarke Wm, r 596 Chetwood.
Schwarting Frederick C, carp, r 1676 10th
Schwarting George, b Altenheim.
Schwartz, see also Schwarz and Swarz.
Schwartz Abraham, r 821 Chestnut.
Schwartz Adolph, bazaar 920 Washn, rms 915½ same.

RICHARD J. MONTGOMERY
REAL ESTATE--INSURANCE
NOTARY PUBLIC
4003 TELEGRAPH AVE.
Piedmont 2554 COR. 40TH Home A 2514
CENTRAL OAKLAND

Schwartz Alverdia E, signal man S P Co, r Benecia, Cal.
Schwartz A, messr S P Co, r Berkeley.
Schwartz Barnett, tailor, r 1403 Chestnut.
Schwartz Bertha, clk, b 622 Filbert.
Schwartz Carmelito, b 1060 7th av.
Schwartz Charles, tinner, rms 571 William.
Schwartz Colman, clk Wickes, Schwartz & Powell, b 541 22d.
Schwartz Elias, b 622 Filbert.
Schwartz Emanuel, tmstr Taylor & Co, r 718 2d.
Schwartz Emil A, b 829 Jackson.
Schwartz Eugene, helper United Iron Wks, b 173 10th.
Schwartz Frank, clk, rms 724 Filbert.
Schwartz Fred, r s s Penniman 2 w Short, Allendale.
Schwartz Henry, clk Louis Schwartz, b 918 Grove.
Scvwartz Herman, ironwkr, r 661 E 17th.
Schwartz Herman, clk Abrahamson Bros, b 969 Harrison.
Schwartz Israel, tailor r 821 Chestnut.

M. J. Keller Co.

Schwartz John, b 718½ 2d.
Schwartz John, clk, r 764 Lydia.
Schwartz Joseph, pedlar, b 689 33d.

WEIL & NORRIS
REAL ESTATE INSURANCE
INVESTMENTS LOANS
NOTARIES PUBLIC
SURETY BONDS COURT BONDS
84 Bacon Block OAKLAND, CAL.
TELEPHONES: Home A2306 Sunset Oakland 2[illegible]6

Schwartz Joseph, tmstr J P Taylor, b 718½ 2d.
Schwartz Joseph, stevedore, r 971 3d.
Schwartz Jules, wirewkr, r 1338 Bay av, Melrose.
Schwartz Louis, clothing 956 Washn, r 491 27th.
Schwartz Louis, driver Irvine Stanton Co, b 718½ 2d.
Schwartz Louis, presser Abrahamson Bros, rms 1403 Chestnut.
Schwartz Manuel, lab Western Fuel Co, r 612 Filbert.
Schwartz Manuel, tmstr J P Taylor, r 718½ 2d.
Schwartz Maurice, rms 1018½ Filbert.
Schwartz Mars, car opr, r 1268 5th av.
Schwartz Maxwell E, tmstr, r 951 Myrtle.
Schwartz Meyer, died Apr 5, '07, age 38.
Schwartz Milton H (Wickes, Schwartz & Powell), b 541 22d.
Schwartz M E, driver H White & Co.
Schwartz Nettie, clk Abrahamson Bros, b 777 University av, Berkeley.
Schwartz Peter, popcorn 622 Filbert, r same.
Schwartz Peter, lab S P Co, r Tracy, Cal.
Schwartz Mrs R, b 541 22d.
Schwartz Samuel, r 1494 Market.
Schwartzchild Berthold, yd foreman Pullman Co, r 1124 Stanley, Melrose.
Schwartzkopf Christian, b Altenheim.
Schwartzler Frank B, mechtctr Douglas & Rettig, r 1158½ Peralta.
Schwarz Charles G, dentist 26 Blake Blk, r 3707 Leighton.
Schwarz Edward, painter, b 701 31st.
Schwarz Henry, carriage smith, r 727 Chester.
Schwarz Henry, chiropodist 27 Blake Blk, r 517 E 17th.
Schwarz Otto (Duncan & Schwarz), r Elmhurst.
Schwarzbaum Eli, mngr Kahn Bros, r 1196 Linden.
Schwarzbaum Melvin, clk, b 1196 Linden.
Schwatka Harry E, tmstr, r 1294 63d, Emeryville.
Schwatka Hubert S, eng, r 4120 Montgomery.
Schweinhart Lizzie (wid John H), r 1750 10th.
Schweister F Otto, mach, rms 406 8th.

H. B. BURLINGAME A. W. COLVER
MONTEREY COAL CO.
A Conservative and Profitable Investment. We are selling stock at par. See Ad. page 29
Office: 62 MACDONOUGH BLDG.
PHONE OAKLAND 3789

DEAN LAW and COLLECTION CO., Inc.
Telephones Oakland 1146 Home A1246
FINANCIAL RATINGS A SPECIALTY
WE COLLECT YOUR BILLS
Rooms 303 and 304 Bacon Block

AWNINGS
WHITE-WALLACE CO.
INCORPORATED
Phones Oakland 194 Home A4194
1252 Webster

RIGNEY PRINTING CO.
TEL. OAK. 2979
217 7th St.

D. B. HUNTER, Pres. and Gen. Mgr.
Main Office and Yard
Shattuck Av. & Oregon St.
Berkeley, Cal.
Tel. Berkeley 8

Hunter Lumber Co.

INCORPORATED NOV. 14, 1902

VERE W. HUNTER, Secretary.
Wharf and Yard
South End of Webster Street Bridge
Tel. Oakland 5292

RUBBER GOODS of all kinds

Rubber Belting
" Hose
" Packing
" Gaskets
" Valves
" Matting
" Specialties
Leather Belting
Oiled Clothing

New York Belting and Packing Co. LTD.
East 11th St. and 3rd Ave.
E. Oakland

PHONES
Merritt 263
Home B1263

WESTERN BUILDING MATERIAL CO.
FIRST and MARKET STS.
BRICK, FIRE BRICK, ROOFING SLATE, CEMENT, LIME, PLASTER, TERRA COTTA, SEWER PIPE, AND BUILDING MATERIAL

Schwerdt Margaret (wid Philip), r 1102 Myrtle.
Schwiers Louis, ironwkr Frauneder Ornamental Iron Wks, r 1953 Union.
Schwind Henry W, moved to Alameda.
Schwindlof Burkhart, ironwkr Frauneder Ornamental Iron Wks, r Berkeley.
Schwinn Henry C, elec eng, r 1413 Bryant av, Melrose.
Schwitter Lizzie (wid John), r 2206 Market.
Sciarini C L, rms 1687 8th.
Sciarini Michael, lab, b e s Yoakum av 2 s Weld, Fitchburg.
Scil Mrs Dora, r 1511 Brush.
Scilla Philip S, dairy s s E 14th bet Damon av and Mary, Fitchburg, r same.
Scleck Ralph, lab, rms 1358 17th.
Scobee Blanche W, r 413 Walsworth av.
Scoby Mrs Elizabeth, b 707 53d.
Scodelletti V, rms 1020 3d.
Scofield, see also Schofield.
Scofield Bernardo, carp, b 673 33d.
Scofield Purley E, clk, r 1115 E 22d.
Scofield Robert, carp, b 673 33d.
Scoggins Charles H, letter carrier, r 1064 24th.
Scoggins Louis G, eng S P Co, r 1055 Campbell.
Scolders Edward, clk, b 1731 14th.
Scollard George, tmstr Hutchinson Co, r 1161 E 14th.
Scontriano Christiano, waiter Scontriano & Co, rms 510 6th.
Scontriano James, waiter Scontriano & Co, rms 510 6th.
Scontriano Luis, waiter Scontriano & Co, rms 524 7th.
Scontriano Milton (Scontriano & Co), rms 510 6th.
Scontriano Sames (Scontriano & Co), rms 524 7th.
Scontriano & Co (Sames and Milton Scontriano), restaurant 869 Bway.

SCOTCH PLAID TAILORS,
Max Gross Mngr, Merchant Tailors 1054 Washington, Phone Oakland 2893, res Phone Oakland 9199.

Scotchler Elien J, b 672 14th.
Scotchler John M, r 1012 Linden.
Scott Albert, moved to Mexico City, Mexico.

BYRON RUTLEY, INC.
Makers of Fine Garments
FOR MEN ONLY
1167 WASHINGTON, NEAR 14th
Phone Oakland 4630 OAKLAND, CAL.

Scott Mrs Albertine L, r 1416 Liese av, Fruitvale.
Scott Alfred J, clk S P Co, r 960 5th.
Scott Andrew, clk, b 1316 10th.
Scott Andrew, mining, r 1324 11th av.
Scott Mrs Anna, furn rms 1161 Peralta.
Scott Arthur G, mngr A U Morse & Co, r S F.
Scott Arthur P, tmstr, r 653 53d.
Scott A, rms 409 8th.
Scott Mrs A C, bkpr W B Scott, r 710 E 15th.
Scott Calvin E, moved to Spreckels, Cal.
Scott Cary T, real est, r 2160 West.
Scott Catherine (wid John), r 791 37th.
Scott Cecil, waiter S P Co, r 801 Willow.
Scott Cephas A, cond S P Co, r 642 47th.
Scott Charles, b 1316 10th.
Scott Charles, bkpr, r 173 8th.
Scott Charles, insptr, b 1005 Chester.
Scott Charles, waiter 1009 Bway, r 616 12th.
Scott Charles B, r 413 E 12th.
Scott Charles H, waiter, b 1723 8th.
Scott Charles L, porter, b 824 Magnolia.
Scott Charles P, r 409 E 12th.
Scott Clark E, lab Santa Fe, r 2401 Lawrence.
Scott Claude R, painter, r 1166 E 20th.
Scott Clifford W, dentist 1350 Fruitvale av, r same.
Scott David W, clk, r s s Harmon av 2 w Nutley av, Fitchburg.

Go to the CAKERY for those delicious Home Made Cakes. We mix and bake before the public.
Birthday and Wedding Cakes made to Order
THE CAKERY
527 16th St., Oakland, Cal.
Home A 1461 —— Phones —— Sunset Oakland 2687

Scott D Etta (wid Frank D), b 1444 4th av.
Scott D W, elec, rms 1007 Harrison.
Scott Edmund E, r 3319 Schuyler pl, Fruitvale.
Scott Edward, lather, rms 512½ Telegraph av.
Scott Edward F, r 4116 Howe.
Scott Ella E (wid Charles T), b 824 Magnolia.
Scott Elliot F, died Sept 26, '07, age 70.
Scott Ellen, b 658 21st.
Scott Elsie, cashr Palace Bakery, r Elmhurst.
Scott Eva M, bkpr F S Prescott & Sons, r Elmhurst.

SCOTT'S EXPRESS,
Chappell & Nelson Proprs; Freight Distributors, Transfer Work of All Kinds, Furniture Moving to and From San Francisco 367 6th, Phone Oakland 6375. (See left bottom corner cards.)

Scott Finley W, stenogr, b 1305 Madison.
Scott Florence, student, b 816 34th.
Scott Floyd R, painter, r 1166 E 20th.
Scott Frank, coachman 3855 Telegraph av.
Scott Frank G, b 956 Myrtle.
Scott Frank M, window trimmer H C Capwell Co, r 350 Oaakland av.
Scott Fred W, b 4710 E 14th, Melrose.

EDWIN T. GORIE
Successor to OSGOOD & SON
Phones { Piedmont 544 / Home A4454
Wood, Coal, Hay and Grain and Poultry Supplies
1805 Telegraph Ave. COR. 34TH STREET Oakland

James P. Taylor
459 TWELFTH ST. TELEPHONE OAKLAND 2428
COAL
WHOLESALE and RETAIL

HOLCOMB REALTY CO.
MONEY TALKS ON PAGE 3
LAND FOR THE LANDLESS MAN

Scott Frederick, lab, r 857 Alice.
Scott F V, fireman S P Co, r 1374 15th.
Scott Genevieve (wid Alfred), b 205 E 14th.
Scott George, rms 1252 Franklin.
Scott George, carp, b 876 Wood.
Scott George, eng, r 721 4th.
Scott George, plumber 37 Tel av, r same.
Scott George, master mariner, b 952 24th.
Scott George A, contr 675 23d, r same.
Scott George A, mining 71 Bacon Bldg, r Berkeley.
Scott George H, acct, r 330 63d.
Scott George R, r 684 37th.
Scott George W, porter Pullman Co, r 1664 5th.
Scott Mrs Gertrude D, grocer 952 24th, r same.
Scott Mrs Grace E, b 715 11th.
Scott Granville, waiter, r Warren sw cor George, Fitchburg.
Scott Harry, rms Vue du Lac Apts.
Scott Harry E, carp, r 1012 7th av.
Scott Harry E, clk, r 918 Center.
Scott Harry H, sec and treas Pacific Manifolding Book Co, r S F.
Scott Harry O, lab, rms 915 7th.
Scott Harry V, carp, r 682 37th.
Scott Hattie I, b 350 Oakland av.
Scott Helen (wid Elliott F), r 973 36th.
Scott Herbert, salsn P N Kuss Co, rms Vue du Lac Apts.

McCOWN'S
ACADEMY OF DANCING
Central Hall, 419 12th St.
Socials Every Wednesday & Saturday Eveg's
Classes Every Monday Evening, 8 to 12
Private Lessons by Appointment
PHONE OAKLAND 4355

SCOTT HOLLAND S

(Scott & Moxham), r 301 E 23d.
Scott Inez P, stenogr, b 952 24th.
Scott James, ydman Capital Refining Co, r Elmhurst.
Scott James J, solr, b 933 Adeline.
Scott James L, clk Emeryville Hdw and Tool Co, b 1166 E 20th.
Scott James R, clk Henderson & Smith, rms 963 Myrtle.
Scott Jane (wid Henry), r 1664 5th.
Scott Janet (wid James), r 820 34th.
Scott Jesse A, student, b Chicago av 1 w 4th av.
Scott John, carp, rms 659 19th.
Scott John, fireman S F Co.
Scott John, plumber, r 606 Tel av.
Scott John A, steam fitter, r 819 40th.
Scott John A O, r 3516 School, Fruitvale.

SCOTT JOHN C,

Attorney at Law and Notary Public Rooms 28 and 29 1003½ Broadway. Phone Oakland 3148; r 4336 Howe.
Scott John D, propr The Brownie, r 557 12th.
Scott John R, mach, r 364 E 15th.
Scott Joseph, lab, rms 418 3d.
Scott Joseph A, painter, b 213 E 14th.
Scott Joseph D, letter carrier, rms 560 14th.
Scott Joseph J, agt Idora Park Advertising Dept, b 598 Jean.

UNITED IRON WORKS
Engines Boilers Ice and Refrigerating Machinery
Ammonia Valves & Fittings
2nd & Jefferson, Oakland, Cal. PHONE OAK. 342

Scott Joseph L, painter, r 213 E 14th.
Scott Julia J (wid Charles), b 1080 Lulu av.
Scott J A, rms 1569½ Bway.
Scott J Starley, r 662 25th.
Scott J Walter, r 168 E 12th.
Scott Lena, b 967 E 26th.
Scott Lillian, trimmer E Merriam, b 514 23d.
Scott Lizzie I (wid George R), b 1676 Waverly.
Scott Lottie A B, bkpr Cahn, Nickelsburg & Co, b 4839 Maple.
Scott Margaret A, b 606 Tel av.
Scott Mary (wid Rudolph), r 490 24th.
Scott Mrs Mary A, b 587 25th.
Scott Mary E (wid David), b 1012 7th av.
Scott Medora D (wid Charles A; Scott & Long), r 362 Taft av.
Scott Mrs M H, r 832 35th.
Scott Mrs Nettie, b 1133 1st av.
Scott Oliver, mach Reliance Eng Co, b 125 Laurel av.
Scott Orchard G, mngr Austin Freight Transportation Co, r 2031 Grove.
Scott's Orchestra & Band, J D Scott conductor, 577 12th.
Scott O S, waiter 1734 7th, rms 914 Pine.
Scott Percy R, bkpr, r 815 36th.
Scott Peter F, bkpr, r 686 30th.
Scott Priscilla (wid Thomas), r 667 E 26th.
Scott Raphael, lab, r 715a Castro.
Scott Ray J, barber Joseph Bosso, r 4795½ Tel av.
Scott Robert, r 758 Market.
Scott Robert, helper Sun Milling Co, r 873 8th.
Scott Robert E, trav agt, r 1416 Liese av, Fruitvale.
Scott Robert J, cond, r 816 34th.
Scott Mrs R, stenogr E D Williams.
Scott Salmon G carp S P Co.
Scott Samuel, janitor, rms 620 Adeline.
Scott Sydney, carp, r 1003a 54th.
Scott S Cuyler, acct Farmers' and Merchants' Bank, r 309 Florida.
Scott Walter, chf eng str Newark.
Scott Walter A, mach S P Co, r 1161 Peralta.
Scott Walter W, mngr George H Tay Company, r Berkeley.
Scott Walter W J, photo engr Tribune Pub Co, b 1161 Peralta.
Scott Willette C, b 824 Magnolia.
Scott Wm, messr Dolliver & Bro, r S F.
Scott Wm, eng S P Co, r 861 Myrtle.

Get Our Prices and Then Watch Us Grow
COLONIAL STATIONERY & ART CO.
INCORPORATED
Trunks, Leather Goods, Pictures, Picture Framing, Stationery and Office Supplies
222 San Pablo Av., nr. 16th St., Oakland, Cal.

J. M. PERKINS CO.
REAL Estate
Adams Point Property a Specialty
1 Telegraph AVENUE OAKLAND
PHONES
Oakland 3500
Home A3500

ALAMEDA RUG WORKS
RUGS MADE FROM OLD CARPETS
Carpets taken up, cleaned and relaid
2006 EVERETT STREET Phone Alameda 30 ALAMEDA

FOR MACHINERY GO TO JOSHUA HENDY IRON WORKS
MANUFACTURERS
75 FREMONT STREET, - SAN FRANCISCO, CAL.

STANDARD GAS ENGINE CO.
MARINE, STATIONARY, PUMPING
and HOISTING ENGINES Etc.
Dennison and King Sts. East Oakland
At 23d Ave. Station Phone Merritt 140

Scott Wm. coachman, b 791 37th.
Scott Wm E, mach, b 364 E 15th.
Scott Wm F, tmstr Remillard Brick Co, r Alameda.
Scott Wm H, elec, b 213 E 14th.
Scott Wm J, rms 920 Center.
Scott Wm J, plumber, r 926 Chestnut.
Scott Wm P, expman, r 2031 Grove.
Scott Wm W, car opr, b 282 E 18th.

SCOTT W B,
Propr W B Scott's East Oakland Express 412 15th, r 710 E 15th.

SCOTT'S W B EAST OAKLAND EXPRESS,
W B Scott, Propr; Expressing to and from Oakland, Alameda and Berkeley and San Francisco 412 15th. Phones Oakland 6808 and Home A1808. (See left top lines and Classified Transfer Companies.)

Scott & Long (Mrs Medora D Scott, W Long), teas, etc, 217 San Pablo av.

SCOTT & MOXHAM
(Holland S Scott, J B Moxham), Real Estate and Insurance 504 E 12th. (See p 11.)

Scottish Rite Cathedral, 305 14th.
Scouler Adelaide, stenogr John Breuner Co, r Alameda.

SCOVILLE AVERY
(Scoville Iron Works), r 1724 Redwood av, Fruitvale.

Scoville Della A, b 1724 Redwood av, Fruitvale.

SCOVILLE FRANK
(Scoville Iron Works), r 1820 Atlantic.

Scoville Hyram I, mach Pacific Manifolding Book Co, r 3030 Saunders, Fruitvale.

SCOVILLE IRON WORKS
(Frank and Avery Scoville), General Machine Work, Machinery of All Kinds Made to Order, Fruit Slicers, Optical Machinery 2d ne cor Brush, Phones Oakland 4147, Home A4252. (See Classified Machinists.)

Scoville Ives, r 14 Rutherford.
Scow John, driver Thomas Hill, b 740 Peralta.
Scozzafava Antone, b 1661 13th.

J. F. NOLAN, Prop. Phone Oakland 2931
Nolan's Cafe
Fancy Wines, Liquors and Cigars
Straight Kentucky Whiskey Our Specialty
1654 7th Street Oakland, Cal.

Scozzafava Frank, lab S P Co, r 1661 13th.
Scozzafava Joseph, b 1661 13th.
Scozzafava Louis, b 1661 13th.
Scozzafava Mary, b 1661 13th.
Scozzafava Thomas, b 1661 13th.
Scozzafava Thomas, saloon 1323 and cigar mnfr 1425½ 14th, r 1213 Cypress.
Scraba Richard (Bay Cities Electric Co), r 817 Lydia.
Scrafford Earl, lab S P Co, r Alameda.
Scrafford Harriet, press feeder West Coast Printing Co, r Alameda.
Scrafford Kate W, student Heald-Dixon Coll r Alameda.
Scramaglio James, lab, r College av s Shafter av
Scranton Edwin C wood turner 706 Washn, r Summit bet Hopkins and Cameron.
Scrapa James R, barber J L Fine, r 733 Henry.
Scribner Ernest T, bkpr Ransome Contsr Co, b 749 20th.
Scribner Marshall G (Neal, Scribner & Bassett; D W Barrett & Co), r 369 11th.
Scribner Mary A, bkpr J C Bullock & Sons, b 1666 10th.
Scribner Milton, eng, r rear 1626 High, Melrose.
Scribner Roland, eng, b rear 1626 High, Melrose.
Scribner Walter B, tillerman Hook and Ladder Co 3, r 1666 10th.
Scrimger Charles L, pres Pacific Sales Co and S T S Oil Co.

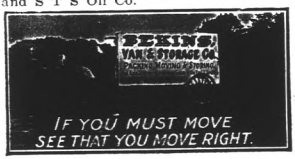

Scriven Albert E, carp, r 1417 Deering av, Melrose.
Scriven Marie A (wid John A), r 1104 Wheeler av, Fruitvale.
Scriven Nellie M, clk Lem Williams, b 1417 Deering av, Melrose.
Scriven Richard E, tentmkr, b 1417 Deering av, Melrose.
Scrivner John J, lawyer 906 Bway, b 452 E 16th.
Scrusyuyio Pisco, bootblk 471 7th, r 716 Filbert.
Scudder Doremus P, r 4176 Terrace.
Scuessler Mary, dom 3986 Lusk.
Scully Dennis, fuel 860 Union, r 862 same.
Scully James J, eng S P Co, rms 1660 8th.
Scully John G, gardener r w s Damon av 1 s E 14th, Fitchburg.
Scully Michael, clk S P Co, r 956 Willow.
Scully Mortimer, lab S P Co.
Scupham Herbert D, student, b 303 Perry.
Scupham Isabelle, b 303 Perry.
Scupham John F, min eng, r 303 Perry.
Seaberg Carl, tailor Byron Rutley, r 489 49th.
Seabold Alfred, music tchr 3209 E 17th, r same, Fruitvale.
Seabold Emma, music tchr 3209 E 17th, b same, Fruitvale.
Seabury Thomas H, colr C W Kinsey, r Berkeley.

See GEO. H. VOSE For Real Estate Insurance and Notary
968 Broadway Oakland
Phone Oakland 7516

ATHENS GARAGE
W. A. TOWNS, Prop. Phone Piedmont 167
J. G. ESTABROOK, Machinist
STORING CARS A SPECIALTY
38th and Telegraph Ave. OAKLAND
Full Equipment For Expert Automobile Repair Work

SUNSET LUMBER COMPANY
Main Office and Yard
First and Oak Sts.
Oakland
Tel. Oakland 176
C. HOLINGER, Manager
Branch Yard
E. 12th and 17th Ave.
East Oakland
Tel. Merritt 22

HOLCOMB REALTY CO.
HURRY TO
QUICK SALES
SPECIALTY

SEAL ROCK COFFEE AND SPICE MILLS,

Henry Grandjean, Propr; Importers, Manufacturers and Dealers in Extracts, Spices, Baking Powder, etc, 359 2d, Phone Oakland 8217.

Seale Florence I, hairwkr, Charles Hoffman & Co, b 1016 18th.

Seale Henry G, mngr Hoffmeyer's Academy 59th nr Ross, r same.

Seale Mrs Hoffmeyer, prin Hoffmeyer's Academy, r 59th nr Ross.

Sealey G Frederick, fireman S P Co, r Alameda.

Seals John H, porter Pullman Co, rms rear 812 Henry.

Seaman, see also Seemann.

Seaman Alexander W, carp, r rear 4379 Howe.

Seaman Bert, painter, b 823 29th.

Seaman Claude, molder, rms 1101 E 15th.

Seaman Dora E, r 776 45th.

Seaman Edgar, r 512 17th.

Seaman Elbert A, tchr, r 776 45th.

Seaman Fletcher, carp, b 823 29th.

Seaman Lena E, stenogr, b 776 45th.

Seaman's Rest, 709 Broadway.

Seaman Vivian, student, b rear 4379 Howe.

BERTIN'S
DRY CLEANERS
Phone Berkeley 3008
Addison and Milvia Sts., Berkeley

Seames Jacob, driver Union French Lndry, b 841 Isabella.

Seamore Henry, plumber, b 1919 Market.

Search John R, gateman, b 1067 12th av.

Searing Mathew G, r 159 Locksley av.

Searles Charles G, carp, r 568 33d.

SEARLES DENNIS,

Sec West End Consolidated Mining Co, Oakland Chemical Co and Sorosis Fruit Co, r 112 Hillside av, Piedmont.

Searles Mailler, r 649 Walsworth av.

Sears Andrew, clk, b 1104 Wood.

Sears Antone J, waiter, r 1418 Marion av, Melrose.

Sears Arthur H, master mariner, r 1309 Clay.

Sears Daniel, with Pac Tel & Tel Co, r 1104 Wood.

Sears Edwin J, salsn, r 1717 12th av.

Sears Elizabeth (wid Gerrett), r 1104 Wood.

Sears Frank I, bkpr Union Sav Bank, r S F.

Sears Frank I, journalist, r 599 Merrimac.

Sears Henry, lawyer 969 Bway, r 366 E 14th.

Sears Herbert D, clk O T Co, b 1721 13th av.

Sears John H, men's furnishings and shoes 1782 7th, r 1006 Pine.

Sears Manuel M, cigars 674 Bway, r 1651 Webster.

Sears Mary, grocer 549 Park av, r same.

WESTERN FUEL COMPANY
FIRST and MARKET STS.
General Selling Agents
Standard Portland Cement

Sears Mary E, clk J H Sears, b 622 Adeline.

Sears Ralph, b 1418 Marion av, Melrose.

Sears Severino, r 549 Park av.

Sears Wm, r 622 Adeline.

Sears Wm, clk, rms 1104 Wood.

Sears Wm J, trav agt, b 522 17th.

Seattle House, furn rms 875 Washn.

Seaver Charles H, r 964 5th.

Seaver Frank C, foreman, r 756 Market.

Seaver George, clk, b 756 Market.

Seaver Helen L (wid Wm G), r 514 Albion.

Seaver Mary E (wid Robert), b 522 34th.

Seavey Benjamin E, mach, r 17 McClure.

Seavey Ralph, draughtsman, b 17 McClure.

Sebalo Fred, lab S P Co, r 703 Campbell.

Sebatino Anton, helper Taylor & Co, r 1066 3d.

Sebrian Mrs Martha M, b 832 Madison.

Sebring Clara M, clk, b 1314 Calhoun av, Melrose.

Sebring Wm P, carp, r 1314 Calhoun av, Melrose.

Secombe Wm E, clk, b 464 29th.

Second Church of Christ Scientist, 362 E 15th.

Second Congregational Church, Peralta cor 10th.

SECOND STREET PLANING MILL,

George Eber, Pres and Mngr; 2d cor Grove.

Secor Lester F, repr George C Bornemann Co, r S F.

Secor Minerva R, poultry 1380 Kirkham, r same.

Secor Willard D, harness clnr Gates Livery Stable Co, rms 407 15th.

Secrest George, b 1459 Grove.

SECURITY BANK BUILDING,

1014 Broadway.

SECURITY BANK & TRUST CO,

H C Capwell, Pres; A D Wilson, Vice Pres; Charles A Smith, Sec and Cashr; R S Knight, Asst Cashr; 1022 Broadway cor 11th. Phones Oakland 323, Home A3323. (See p 15.)

See SHAW & SHAW
For High Grade Photographs
Portraits and Views
PHONE OAKLAND 2386
1115 Broadway Oakland, Cal.

For Reliable Seeds and Plants, try the
Oakland Seed and Plant Co. 36th and Grove Sts.
Phones { Home A1547 Piedmont 119
A. G. Fleck, Pres.
E. Fleck, Mgr.

J. TYRREL
C. A TYRREL, NOTARY PUBLIC
REAL ESTATE — INSURANCE
SURETY BONDS
No. 5 Telegraph Avenue

H. Z. JONES REAL ESTATE OWNER 458 9TH ST. OAK.

GEO. FAKE WATCHMAKER and JEWELER
1113 Broadway, Oakland, Cal.
WATCH INSPECTOR FOR SOUTHERN PACIFIC AND SANTA FE RAILROADS PHONE OAKLAND 3739

WESTERN BUILDING MATERIAL CO.
FIRST and MARKET STS.
BRICK, FIRE BRICK, ROOFING SLATE, CEMENT, LIME, PLASTER TERRA COTTA, SEWER PIPE, AND BUILDING MATERIAL

Sedelein S, lab, rms 914 Chester.
Sedgeber Charles M, painter, r 4422 E 14th.
Sedgley Florence, hairdresser V Diehl, r Alameda.
Sedgley Electa S (wid John R), r n s Hopkins 3 w Lincoln av, Dimond.
Sedgley Harry T, mining, b n s Hopkins 3 w Lincoln av, Dimond.
Sedgley Rillie A, b n s Hopkins 3 w Lincoln av, Dimond.
Sedgwick Charles B, editor, r n s Boulevard av 1 w Whittier, Melrose.
Sedgwick Flora S, stengr City Treas, b 1302 Jackson.
Seeba Charles F, candymkr, r 1182 Landreau, Emeryville.
Seeba Eugene, cornice mkr, r 1182 Landreau, Emeryville.
Seeba George J, fixture hngr Maxwell Hdw Co, r 1182 Landreau, Emeryville.
Seebeck Bernard C (Granholt & Seebeck), r 5669 Marshall.
Seebecker Charles, wringer Yosemite Lndry, rms Oakland House.
Seeborg Otto R, gardener, r 1?1 Eleth av.
Seeburn G B, switchman S P Co, r 1556 8th.
Seed Mrs Phoebe C, r 2212 Peralta av, Fruitvale.
Seed Wm H, driver S F Produce Co.
Seegar John, r 416½ 3d.
Seeger Charles E, auditor People's Water Co, r Alameda.
Seeger George R, beltmkr, b 507 43d.
Seeger Martin, beltmkr, r 507 43d.
Seeger Violet J, clk, b 507 43d.
Seeland Otto, clk, b 20 Bonita av.
Seeley Frank E, mach, b 1334 25th av, Fruitvale.
Seely Frank H, r 1446 E 17th.
Seely Mrs Rachael, b 1165 1st av.
Seely Ruth, tchr West Oakland Free Kindergarten, b 4 Watson av.
Seely Wm A, r 4 Watson av.
Seemann, see also Seaman.
Seemann Claus J, men's furn 4030 Piedmont av, r same.

THE TRIBUNE
EVERY EVENING
SUNDAY MORNING
LARGEST & BEST

Seemann Theodore H, steward, r 471 Sherman.
Seery James L, stenogr, b 441 37th.
Seery John L, eng, r 441 37th.
Seery Mae E, clk Taft & Pennoyer, b 646 40th.
Seery Mylah A, bkpr Oakland Lbr Co, r Berkeley.
Seeskin Louis, mach Dolliver & Bro, b 929 Adeline.
Seewald John, cabinetmkr Kulcher & Co, r Alameda.
Sefton Anthony W Jr, printer, b 702 19th.
Sefton Fred C, proof reader, r 5 Lapori ct.
Segal, see also Seigel and Siegel.
Segal Bros (S C and S E), cigars 867 Bway.
Segal Charles S, trav agt, b 949 Myrtle.
Segal Edward S, clk, b 949 Myrtle.
Segal Marcus, r 949 Myrtle.
Segal Melvin, student, b 949 Myrtle.
Segal S Charles (Segal Bros), b 949 Myrtle.
Segal S Edward (Segal Bros), b 949 Myrtle.
Segalas Albert (Segalas & Lascurettes), r 480 Park av.
Segalas & Lascurettes (Albert Segalas, Joseph Lascurettes), lndry 478 Park av.
Seger Harry, tel opr, b 784 8th.
Seger Wm H, solr, rms 1201 Alice.

A. J. TAIT & CO.
REAL ESTATE and RENTALS
Fire Insurance and Notary Public

Seggerson Christian, pipelyr, b 112 Echo av.
Segherio C, baker C Orio, r 701 Market.
Segrem O B, fireman S P Co, r 1133½ Myrtle.
Seguin Alfred B, fireman, r 1248 Myrtle.
Sehor Fred W, switchman S P Co, r 1651 7th.
Sehorn Wm A, r 387 Adams.
Sehrensen Peter (Boulevard Realty Co), r 1231 Talcott av.
Seiberlich August, clk Louis Reis, rms 674 E 23d.
Seibert George, meatctr M Lindemer, r 1473 High.
Seible Peter, blksmith G V Arth, r 824 22d.
Seibold Caroline C (wid Emil J), r 812½ 20th.
Seibold Carrie, b 812½ 20th.
Seibold Emil G, b 812½ 20th.
Seibold John J, moved to S F.
Seibold Laura P, b 812½ 20th.
Seibt Charles G, eng, b 1209 Adeline.
Seibt Gustav B, blksmith 910 Market, r 1209 Adeline.
Seid David, clk A T & S F Ry, r S F.
Seidel, see Seydell.
Seidenberg Edna, pkr E Cardinet Jr, b 510 Taylor av, Alameda.
Seidenkopf Walter H, painter Jas Cahill & Co.
Seidl Kalman, tailor, r 11 Prentiss av, Fruitvale.

Eilers Music Co.
The Largest Pacific Coast PIANO Dealers
Over 40 different makes of the world's best pianos to select from.
ALSO the world renowned Peerless Electric Pianos
THE Genuine Autopiano AND Welte Orchestrions and the wonderful Welte Mignon

HELP UNIVERSAL EMPLOYMENT AGENCY HELP
527 9th St. Both phones 2552 and we will help you

COMMERCIAL STATIONERS | PRINTING BOOKBINDING | SMITH BROS. 462-464 Thirteenth St. Bet. Broadway and Washington Sts.

HOLCOMB REALTY CO. READ PAGE THREE BIG GROUND FLOOR OFFICES

Seidleman George L, blksmith, r 3122 Elmwood av, Fruitvale.
Seieira Manuel, meatctr P Shistek, r 67th cor Green.
Seif Anton, car repr, rms 260 Hollis.
Seifer Andrew J, tmstr J P Taylor, r 815 Clay.
Seifer Fred, baker, r 1217 Market.
Seiferling Peter, carp S P Co.
Seigel, see Siegel and Segal.
Seigenholt Ernest, bartndr Morgan's Park, b 3814 E 14th, Fruitvale.
Seiger John, tmstr J P Taylor.
Seigler, see also Siegler.
Seigler Cella, stenogr, b 1714½ 8th.
Seigler Elmer R, plasterer, r n s Congress 9 e Courtland av, Melrose.
Seigler Mining Co, J W Laymance sec, 905 Bway.
Seigler Samuel, junk, r 1714½ 8th.
Seike Emil, painter, r 1063 Wood.
Seiler Herbert F (Hill & Seiler), r 261 E Oak.
Seiler Paul, elec 616 8th, r same.
Seiler Walter, trav agt, b 616 8th.
Seils August A, carp, r 1318 Stanley, Melrose.
Seils Frieda, b 1318 Stanley, Melrose.
Seirup Rasmus, tailor, rms 475 Sherman.
Seither Frank W, tinner F A Antone, b 1271 9th av.
Seither Fred W, bkpr Cal Creamery Co, r 1271 9th av.

CLEANING PRESSING
PHONES: PIEDMONT 151 HOME 2225
PIEDMONT RENOVATORY
DYEING REPAIRING
4109 PIEDMONT AVE.

Seither Pauline H, stenogr Cal Creamery Co, b 1271 9th av.
Seitz Egidius, bkpr, r 1460 Redwood av, Fruitvale.
Seizer Frank, grocer 748 Jefferson, r same.
Sekera J M, clk Kahn Bros, r Hayward.
Selba Anton, janitor S P Co.
Selback Herman, elec, b 1417 Grove.
Selby Albert O, trav agt, b 1449 West.
Selby Anna, b 1062 62d.
Selby Bridget (wid Louis), r 1449 West.
Selby Bros (David F and Louis P), confs 1057 Washn.
Selby Charles J, plasterer, r 2160 Market.
Selby David F (Selby Bros), r 344 Warwick av.
Selby Edith, b 165 Santa Rosa av.
Selby Eugene, fireman S P Co, rms 914 Peralta.
Selby Florence, b 165 Santa Rosa av.
Selby Florence C, b 1449 West.
Selby George, r rear 823 Filbert.
Selby Grace M, b 1449 West.
Selby Harold E, car opr, r 1421 11th av.
Selby Leslie C, lab, b 1554 8th.
Selby Louis P (Selby Bros), r 1449 West.
Selby Martha (wid Prentiss), r 165 Santa Rosa av.
Selby Walter J, trav agt, b 1449 West.
Selchow D T, porter Hollbrook, Merrill & Stetson, r Berkeley.

LAYMANCE REAL ESTATE COMPANY
REAL ESTATE AGENTS AND AUCTIONEERS
460 and 462 8TH St. Oakland, Cal.
TELEPHONE OAKLAND 328

Selden Charles, painter J Llewellyn Co, r 1003 55th.
Seldte Hugo, cook 355 11th.
Seley Ray A, barber C A Danis, rms 529 8th.
Selbridge Charles, tmstr Ransome Constr Co, r ft Castro.

SELFRIDGE CLARENCE M, Physician and Surgeon 1740 11th av, Phone Merritt 3814 and Home B1219, r same.

Selger Max M, clk P O, r 678 17th.
Seligman Annie (wid Nathan), vice pres Berkeley Rock Co, r 585 29th.
Seligman Harvey N, clk, b 585 29th.
Sell Edward M (Sell & Ecker), r 2818 Sunset av.
Sell Paul, clk, rms 3116 Putnam.
Sell & Ecker (E M Sell, J W Ecker), contrs 2818 Sunset av.
Sellander Amelia W, tchr, b 460 E 20th.
Sellander Augusta, nurse, b 460 E 20th.
Sellander Frederick A, r 460 E 20th.
Sellander Henry W, clk, b 460 E 20th.
Sellander May L, tchr, b 460 E 20th.
Sellander Wm H, stenogr, b 460 E 20th.
Sellars Robert A, farmer, r 533b 35th.
Sellars Thomas J, salsn Makins & Will, r 1325 Alice.
Sellers Herbert H, bkpr, r 3162 Davis, Fruitvale.
Sellmer Hans, elec eng, b 864 Milton.
Sello Bernard, lab, r 523 52d.
Sellon Edmund L, surveyor, b 483 38th.
Sellwig George, carp, r 118 Franklin av.
Sellwood Isabella J (wid John W), b 1324 10th av.
Selna Leland F, gateman S P Co, b 363 10th.
Selna Mary (wid Leopold), r 363 10th.
Selna Matilda E (wid Edward), r 860 Lydia.
Selna Maurice A, clk, b 860 Lydia.
Selna Wm A, clk, b 860 Lydia.
Selover Samuel A, r 2210 E 14th.

SELS P J von LÖBEN, Office 1111 Washington, Phone Oakland 7001, r 520 Sycamore, Phone Oakland 7000.

Selsor James B, switchman S P Co, r 1605 7th.

Quality Goes In Before the Name Plate Goes On
Coast Carriage Co. Vehicles
Cor. 12th and Jackson Sts.

Benj. Curtaz & Son, Inc.
PIANOS, PLAYER PIANOS, ORGANS and MUSICAL MERCHANDISE
1321 Broadway
Phones { Oakland 2653 Home A 1414
H. J. Curtaz, Pres. W. E. Fitzmjr, Mgr.

House Wiring Bells Installed EAGLE ELECTRIC CO. Motor Work Estimates Furnished
Gas and Electric Fixtures — Electrical Supplies — Repair Work a Specialty
H. A. Kohlmyer, Manager, Phone Merritt 3926 1206 13th Ave., Near 14th St., East Oakland Phone Merritt 45 Home B1531

NOTARY REAL ESTATE
OLAF J.
HANSSEN
SEE PAGE 6
GENERAL BROKER

WHITE GARAGE
THE WHITE COMPANY
538 Seventeenth St. - Oakland
A reinforced concrete building of 30,000 square feet affords unusually attractive accommodations for automobiles. Repair shop unexcelled for steam or gasoline cars.

Oakland Conservatory of Music
The largest and most thoroughly equipped School of Genuine Musical Instruction on the Pacific Coast.
Director ADOLF GREGORY
1170 Madison St., Bet. 13th and 14th
Sunset Oak. 4922 Home A2922

Selsor Vincent, b 1605 7th.
Selvay A, waiter S F O & S J Ry, rms Key Route pier.
Selvey Laurena (wid Wm), r 771 5th.
Semas John, clk, rms 560 10th.
Semas John T, lab, r 2236 Peralta.
Semich John, lab, b 802 Wood.
Semoni Amelia (wid Salvador), b 722 Henry.
Semoni Silvio, baker, r 722 Henry.
Semonovich Joseph, lab, r 705 Henry.
Semper Myrtle, b 1308 Stuart, Melrose.
SEMPERIDEM DRUG CO,
Moore & Johnson Proprs, Druggists 737 Telegraph av.
Sena Joseph, barber Thomas Vieria, rms 864 Chester.
Sendberg George C, r 3122 Davis, Fruitvale.
Senecal J T, r n s Main nr Redwood av, Allendale.
Seney Wm, car opr, b 476 49th.
Seng Peter, moved to San Jose, Cal.
Senjo Charles, lab, r 754 Willow.
Senken George, slugging Cahn, Nickelsburg & Co, r S F.
Senlich Frederick, r 636 E Valdez.
Senlich Frederick H, carp, b 636 E Valdez.
Senna Ira, elec, rms 861 Myrtle.
Senna Joseph D, deckhand S P Co, r 151 Hannah.
Senne August, plasterer, b 3763 Ruby.
Senner Emil, mattressmkr, rms 813 Grove.
Senner Wm E, clk J W Palmer & Son, r 801 27th.
Senram Frank C, vice pres F Senram & Co, r 20 Bonita av.
Senram Frederick, pres F Senram & Co, r 2229 Elm.
Senram F & Co (Inc), Frederick Senram, pres; F C Senram, vice pres; W B Sweathen, sec and treas; shoes 1003 Bway.
Senram Henry D, clk F Senram & Co, b 1924 Linden.
Senram Otto L, clk F Senram & Co, r 20 Bonita av, Piedmont.
Sensabaugh Samuel J, mining, b 873 Jackson.
Sensabaugh Wade H, bkpr, r 578 24th.
Sentman Arthur, messr Key Route Inn.
Sephton Grace, stenogr Dolliver & Bro, r Alameda.

W. T. HARRIS
Real Estate and Insurance
Loans 113 TELEGRAPH AVENUE
PHONES: OAK. 3040 HOME A3060

Sepulveda Clement, clk, b 712 3d.
Sepulveda Ernest, shoemkr S Dorman, b 712 3d.
Sepulveda Lucas, wrapper Lesser Bros Co, rms Pleasanton Hotel.
Sepulveda Rufina (wid Charles), r 712 3d.
Sepulveda Sebastian, clk Morris Falk, r 1061½ Willow.
Sepulveda Victor, b 712 3d.
Sequeira, see also Siqueira.
Sequeira Joseph P (Lemos & Sequeira), r 1033 Chestnut.
Sequira Mrs Mary, r 711 Campbell.
Serafino R, lab Cal Fruit Canners' Assn, rms 711½ Myrtle.
Seray Joseph E, agt Met Life Ins Co, r Berkeley.
Serb Amelia (wid Joseph), r 128 Miles av.
Serb Wm F, letter carrier, b 128 Miles av.
SERDA REV LAWRENCE,
Rector Sacred Heart Church, r 684 40th, Phone Piedmont 2524.
Seres Antonio, ironwkr, b 243 Louise.
Seris Blaise M, tinner Golden & Fake, b 1575 Filbert.
Seris Jean M, upholstr, r 1575 Filbert.
Seris Raymond, lndrywkr Joseph Cayere, b 915 28th.
Seroy Charles A, clk W J Seroy, r Berkeley.
Seroy Wm J, cigars 212 San Pablo av, r 596 35th.

SHROUT-SHORTT
REALTY COMPANY
1264 Broadway, Oakland, Calif.
Property Specialists
Correct Representations
City Property & Ranches

Serpa Anthony F, clk, r 808 20th.
Serpa James, barber, rms 733 Henry.
Serpa John R, r 1055 63d.
Serpa Joseph, tmstr J W Corder, r Berkeley.
Serpa Manuel, supt constr Realty Loan & Ins Co, r Melrose.
Serpa Manuel C, barber, b 862 E 21st.
Serpas Manuel, lab, r 601 E Valdez.
Serpes Frank, r 215 Hollis.
Serpia Manuel, carp, r e s Congress av 5 n Boulevard av, Melrose.
Sershen Robert, waiter 843 Washn, rms 1424 3d.
Serventis Lawrence, lab Western Furn Mnfg Co, r 5893 Vallejo, Emeryville.
Servian Independent, V Radsjevich propr, newspaper 1213 Alice.
Serrieres Joseph, furn rms 473 7th.
Seska Peter, lab, rms 754 Willow.
Sesnon Rev Robert, asst pastor St Mary's Church, b 851 Jefferson.
Sesser Frank C, baker, r e s Midway nr Redwood rd, Allendale.
SESSIONS EDWARD C JR,
(E C Sessions & Co), and Attorney-at-Law 1256 Broadway; b 310 19th, Phone Oakland 2500.
Sessions Ella A (wid Charles A), r 1258 8th.

How about "Smith"? Is he good pay?—We can tell you how he paid the other fellows.
WELLMAN-ROBBINS MERCANTILE AGENCY, 228-229 Bacon Building TWELFTH AND WASHINGTON

OCCIDENTAL BUILDERS' SUPPLY CO. PHONE BERKELEY 3751
OFFICE AND WAREHOUSE
2843 Shattuck Ave. Berkeley
Brick, Lime, Cement and Plaster

PHOENIX FLOUR
THE WHITEST
THE BEST
ASK YOUR GROCER

HOLCOMB REALTY CO.
FIRST FIRE PAGE IMREE
THE MONEY MAKERS

SESSIONS E C & CO
(Edward C Jr, George L and Harry C Sessions), Real Estate, Loans and Insurance 1256 Broadway, Phone Oakland 4371. (See p 4.)

SESSIONS GEORGE L
(E C Sessions & Co), b 310 19th.
Sessions George R, clk E C Sessions & Co, b 310 19th.

SESSIONS HARRY C
(E C Sessions & Co), b 310 19th.
Sessions Mary (wid Edward C), r 310 19th.
Setaro Antone, b 308 7th.
Setaro Frank, engr W A Plummer, r 308 7th.
Setinich Nicholas, cook 460 9th, rms 520 same.
Setlemaer Antone, mach, r 617 E 16th.
Settlemier Charles R, journalist, b 124 E 14th.
Settles Sarah, dom 115 E Moss av.
Setzer Joseph, meatctr, r 731 E 32d.
Seulberger Daisy, b 184 Athol av.
Seulberger Julius, florist 414 14th, r 184 Athol av.
Seulberger J Carl, salsn J H Macdonald & Co, b 184 Athol av.
Seulberger J Frederick, comnr of horticulture 414 14th, r 410 20th.

MUNICH ART GLASS CO., Inc.
Designers and Makers of
STAINED GLASS WINDOWS
Hard Metal Work
510-512 TURK ST., Near Larkin
Phone Franklin 1588 SAN FRANCISCO

Sevan Ann, cashr Am Creamery, b 1458 Filbert.
Sevan George, eng S P Co, r 1458 Filbert.
Sevan George W, mach, r 1026 Filbert.
Seveda James, lab, r 135 Hollis.
Sevelj Anthony M, cook 1812 7th, rms 1021 Pine.
Sevening Building, 1018 Washn.
Sevensen Charles, ironwkr, r 955 53d.
Seventh Day Adventist Church, 25th nr Tel av.
Severance George A, carp, r w s High 2 n Bayo, Allendale.
Severeen Charles E, mach, r Maine cor Laurel av, Fruitvale.
Severin Johannes H, r Dimond P O.
Sevilla Joseph, shoemkr, r 760 5th.
Sevry Albert D, painter, r 3761 Silver.
Sewall Charles D, clk, r 242 Louise.
Seward Erastus F, carp, r 1059 47th.
Seward Frank L, printer, b 1059 47th.
Seward Lena E, clk Lavinson & Renwick, b 1059 47th.
Seward Ora, clk Abrahamson Bros, b 856 Mead av.
Sewell Alice F (wid Amos F), b 969 Kirkham.
Sewell Irene, seams S P Co, b 969 Kirkham.
Sewell Walter J, eng S P Co, r 956 Center.

R. J. PAVERT
Practical Builder Expert Appraiser
Loans Homes Built and Sold on Easy Terms. RESIDENCE and OFFICE
40 CROSBY AVENUE
Phone Merritt 161 FRUITVALE, CAL.

Sexton, see also Saxton.
Sexton Bertha, r 735 61st.
Sexton Charles F, deckhand S P Co, r 932 Poplar.
Sexton Delia, dom 754 14th.
Sexton Esta (wid James), b 1055 E 21st.
Sexton Frank, clk U S Customs, r 735 61st.
Sexton Harold G, carp, b 1055 E 21st.
Sexton J, b Industrial Home.
Sexton J M, solr Randall, Trowbridge & Wright Co, rms 1001 Adeline.
Sexton Mary C, milliner Abrahamson Bros, b 1801 Union.
Sexton Patrick E, plasterer, r 1801 Union
Sexton Stanley B, clk Bowman & Co, r 861 Grove.
Sexton Theresa, milliner Abrahamson Bros, b 1801 Union.
Sexton Thomas A, bartndr Vienna Cafe, r 472 8th.
Sexton Timothy D, contr 1809 Market, r same.
Sexton Vincent, plasterer, b 1801 Union.
Seydell Cyril C, agt Polk-Husted Directory Co.
Seymour Eugene A, salsn, rms 1069 Grove
Seymour Ralph, messr Claremont Country Club, b same.
Seymour Wm, elec, rms 913 Chester.
Seymour Wm, mining, r 156 Lester av.
Seyrop Rasmus, tailor H Coto, r 475 Sherman.
Seztraovich Frank, lab S P Co.
Sfogaris James, cook 626 E 12th, r same.
Sglav Paul, restaurant 209 San Pablo av, r 665 30th.
Shacklady Anna, bkbndr Henry D Durham Co, rms 6290 Colby.
Shacklady Isabella (wid Henry), b 6290 Colby.
Shackley Ralph W, bartndr, r rear 937 Myrtle.
Shadburn Hampden, b 901 Filbert.
Shadburne Wade H, sec Okld Trans-Continental Aerial Telephone & Power Co, and Empire State Security Co, b Hotel St Mark.
Shaddock Phoebe (wid Thomas), b 818 18th.
Shade Joseph W, millman, r 1804 Chestnut.

H. J. SQUIRES CO.
Berkeley Real Estate and Insurance
TELEPHONE BERK. 1031
2106 VINE BERKELEY

FITZ
COMPANY
Real
Estate
WE SELL
Oakland
Alameda
Berkeley
Fruitvale
Los Gatos
and the
Santa Cruz
Mountains
1313
BROADWAY
Opp. Postoffice
Oakland
California
Phone Oakland 7932
ASK
FITZ
ABOUT
IT

RALEIGH BROS., 472 TENTH ST.
REAL ESTATE, INSURANCE AND
MONEY BROKERS
Phone Oakland 1919 Home Phone A2061

WHITE GARAGE
BY TELEGRAPH AVE PRINT WINDSOR
GARAGE FREELING
RENTING REPAIRING

Walter S. Mackay & Co.
CARPETS FURNITURE DRAPERIES
418 to 424 Fourteenth Street, Oakland, Cal.

Your Credit Is Good at
Breuner's
13th & Franklin Sts.
Furniture. Carpets. Stoves Etc.

A T

Painters' and Paper Hangers' Outfits

Henderson Mfg. Co.

Ladders and Woodenware Specialties

East 14th St. and 14th Ave.
Oakland, Cal.

Phones:
Merritt 403
Home B1403

Shaecraft Robert, janitor, rms 1845 7th.
Shafer, see also Shaffer, Schefer, Schaffer and Schafer.
Shafer Adrian H, papermkr, r 1064 58th.
Shafer A R, cond Pullman Co, r 781 8th.
Shafer Eugene E, millman Fisher Lbr Co Plan Mill, rms 1057 5th av.
Shafer Frank H, lineman O T Co, r 5011 Dover.
Shafer Laura R, r 457 26th.
Shafer Louise, b Altenheim.
Shafer Theodore, waiter S P Co, r 1070 Jefferson.
Shafer Wm, waiter Claremont Country Club, b same.
Shafer Wm P, r 1046 65th.
Shaff H D, clk Tribune Pub Co, b 2104 Claremont av, Alameda.
Shafer Clara (wid Meyer), b 1143½ 7th.
Shaffer George, musician, rms 662 E 12th
Shaffer Henry C, butcher Cal Co-Opr Meat Co.
Shaffer Hiram M, painter Wm W Tucker.
Shaffer Mrs J W, dom 662 E 12th.
Shaffer John P, painter, b 765 Cameron.
Shaffer Lloyd, clk, rms 1106 13th av.
Shaffer Oscar, rms 704 San Pablo av.
Shafran Arthur, r 1061 Oak.
Shafter Helen, b 721 51st.
Shafter Mary S, tchr, b 721 51st.
Shafter Mrs Payne T, r 721 51st.
Shaheen Abraham, pedlar, b 969 35th.
Shaheen George K, tailor, b 969 35th.
Shaheen George M, pedlar, b 969 35th.
Shaheen Margaret (wid Charles), r 969 35th.
Shain Norman, clk, b 1476 5th.
Shain Wm, r 1437 Franklin.
Shain Wm S, whol teas and coffee, r 817 20th.
Shainwald R S, sec and treas Paraffine Paint Co, r S F.
Shakeley W, b Industrial Home.
Shakespeare J, train disp S P Co, r Berkeley.
Shally Patrick, lab, r 356 Walsworth av.
Shamp Hugh S, salsn John Wood Mnfg Co, r 1615 10th av.
Shamp Mary E (wid Edward), r 3 McClure.
Shanabarger Bessie, b 3849 E 17th, Fruitvale.

A. GABRIEL
Locksmith and Electrician
GENERAL REPAIR SHOP
465 8th St., Bet. Broadway & Washington
OAKLAND, CAL.
Phone Oak. 3424 Res. Phone Pied. 232

SHAND ROBERT,
Mngr The Star Renovatory, r 953 Market.
Shane Arthur T, carp, r 1796 25th av, Fruitvale.
Shang Tong & Co, saloon 313 2d.
Shanghai Low, restaurant 367 9th.
Shank Floyd C, clk J H Somers, b 823 34th.
Shankland Thompson C, r 1404 Webster.
Shanklin Adeline (wid John W), b 1009 Madison.
Shanklin Edwin S, mining eng, r 1009 Madison.
Shanley Eliza (wid James J), r 709 6th.
Shanley F, emp Contra Costa Lndry.
Shanley Lawrence, tmstr Zellerbach Paper Co, r 826 Athens av.
Shanley N C, seams Abrahamson Bros, b 826 Athens av.
Shanley Tessie, wrapper Taft & Pennoyer, b 709 6th.
Shannessy Thomas C, chauffeur H B Winter, r 552 59th.
Shannon Alice M (wid W), r 528 27th.
Shannon Anna N, student, b 1710 13th av.
Shannon August F, salsn Pac Coast Borax Co, r S F.
Shannon Building, 127 Tel av.
Shannon Catherine, student, b 28 Orange av.

Bay City Well Works
Well Drilling, Boring and Pump Work
Warehouses and Shop 7th & Cedar Sts., Oakland; Park Ave. & Horton St., Emeryville
GEO. P. MARCUS, Proprietor
Phone Piedmont 2270 Res. 1048 54th St., OAKLAND

Shannon Charles, clk Am Rubber Mnfg Co, r Alameda.
SHANNON EMMA L
(Wid George L), Tub Baths, Scientific Massage 530 13th, Suite 23.
Shannon Ernest, clk L D Adams, rms 1264 13th av.
Shannon Mrs E T, seams Toggery, Cloak and Suit House, r 668 18th.
Shannon Guy A, student, b 28 Orange av.
Shannon Huston, b 765 6th.
Shannon James M, phys 1155 Bway, r 28 Orange av.
Shannon John J, switchman, r 1422 8th.
Shannon John W, tentmkr, b 528 27th.
Shannon Louis C, carp, b 543 24th.
Shannon Lucy E A (wid Robert), r 532 24th.
Shannon Michael J, policeman, r 1710 13th av.
Shannon Robert, foreman S P Co, r 596 Sycamore.
Shannon Robert W, clk, b 596 Sycamore.
Shannon Sarah (wid John W), r 6659 San Pablo av, Emeryville.
Shannon Thomas, carp, r 1462 Irving av, Fruitvale.
Shannon Wm G, clk Taft & Pennoyer, b 4 Athol av.
Shannon Wm W, C S, christian science The Roslyn Apts, Telegraph av and - , r same.

MUSIC AND MUSICAL MERCHANDISE
Pianos: WEBER, Pianola Pianos, Blasius & Sons, J. & C. Fischer, Kohler & Chase, Kohler & Campbell
1013 1015 Broadway, Oakland, Cal. KOHLER & CHASE, Inc.
ESTABLISHED 1850 TELEPHONE OAKLAND 1009

Melrose Lumber and Supply Co. Office, Yards and Mill: Opp. MELROSE Station, S.P.R.R. E. 14th St., 45th and 46th Avs.
C. N. HENDERSON, Manager Phone Merritt 251

HOLCOMB REALTY CO. SEE PAGE THREE RICH FARM LAND CHEAP

Shannonhouse John G, student, b 470 Walsworth av.
Shano Robert, cleaner and dyer 1157 7th, r 953 Market.
Shattuck John W, sec and treas Hidecker Lbr Co, r 944 60th.
Shapiro Abraham (Shapiro Bros), r 752 Harrison.
Shapiro Albert, moved to Denver, Colo.
Shapiro Beatrice, stenogr, b 756½ 11th.
Shapiro Benjamin (Shapiro Bros), r 716 Jackson.

SHAPIRO BROS
(Abraham and Benjamin), Proprs Western Bottle Yard 757-759 3d, Phone Oakland 8154, Home A2954. (See adv under Junk Dealers.)

Shapiro Celia, b 2005 West.
Shapiro Dorothy, b 2005 West.
Shapiro Ettie, student, b 2005 West.
Shapiro Henry, glass cutter, r 1420 11th.
Shapiro Louis, b 2005 West.
Shapiro Mirium, student, b 756½ 11th.
Shapiro Mrs Salena, r 756½ 11th.
Shapiro Samuel, moved to S F.
Shapiro Saul, clk, b 756½ 11th.
Shapter Wm, cond, r 1516 13th av.
Sharkey Albert, carp, b 618 15th.
Sharkey George P, r e s Rose nr Warren, Fitchburg.
Sharkey James H, barber Henry Mariner, rms 658 7th.

California Vulcanizing and Rubber Works
176 Twelfth St.
Auto Tires and Tubes. Tire Repairing our Specialty
Oakland 3882 — Phones — Home A 4523

Sharkey Joseph C, barber B W Booker, rms 945 Arlington av.
Sharkey Miles A, fireman S P Co.
Sharky Elizabeth (wid Patrick), r 411 45th.
Sharky Patrick, mach, b 4501 Bway.
Sharon Rigging & Wrecking Co, Inc, W D Nicol, pres; Wm Young, vice pres; W Thomas, sec; 512 Kennedy.
Sharon Wm E, mining, r Mountain av, Piedmont.
Sharp Ann C (wid Peter C), r 11 Valley.
Sharp Anna, clk H C Capwell Co, b 650 Myrtle.
Sharp Bella, weaver, b 1433 Merrill av, Fruitvale.
Sharp Cragie, clk, b 716 Sycamore.
Sharp Frank P, eng, r 685 33d.
Sharp Fred J, mach S P Co, r 951 Wood.
Sharp Fred S, gasfitter, r 1512 West.
Sharp George, brklyr, r 650 Myrtle.
Sharp George H, shoemkr 5009 E 12th, Melrose, r same.
Sharp George R, clk, r 72 San Pablo av.
Sharp Harry, barber, rms 473½ 10th.
Sharp Harry, clk M Friedman Co, rms Brown Bldg.
Sharp Harry D, watchmkr David Hyman, b 4189 Montgomery.
Sharp Herbert, helper, b 1433 Merrill av, Fruitvale.
Sharp Isabella, weaver, b 1433 Merrill av, Fruitvale.

H. D. IRWIN
Berkeley Real Estate
3264 Adeline Street
Phone Berkeley 1107 BERKELEY

Sharp Jeanette (wid Joseph), r 372 Walsworth av.
Sharp John, slater, r 1433 Merrill av, Fruitvale.
Sharp John Jr, plasterer, b 1433 Merrill av, Fruitvale.
Sharp John E, mach S P Co.
Sharp John W, carp Cal Door Co, r 1114 Wood.
Sharp Joseph W, car opr, b 372 Walsworth av.
Sharp J, car opr, r 5427 Vincent.
Sharp Mrs Marie, waiter, rms 1254 Clay.
Sharp Olivia, r 72 San Pablo av.
Sharp Mrs Ollie, r 3219 Prospect, Fruitvale.
Sharp Ralph J, contr 553 37th, b same.
Sharp Robert, b 1433 Merrill av.
Sharp Mrs Sophia E, dressmkr 72 San Pablo av, r same.
Sharp Wm, clk, r 520 6th.
Sharp Wm, carp, b 1433 Merrill av, Fruitvale.
Sharp Wm, coremkr Standard Brass Casting Co.
Sharp Winfield S, r 4189 Montgomery.
Sharpe F J, lab S P Co, r 22 Maple.
Sharpe F Willis, jeweler 538 14th, r 465 Oakland av.
Sharpe H W, student Heald-Dixon Coll, b 371 Fairmount av.
Sharpe John, rms 536 20th.
Sharpe Lillian, dressmkr, rms 1130 E 16th.
Sharry, see also Sherry.
Sharry Kate, clk Abrahamson Bros, b 822 16th.
Sharry Rose, clk Abrahamson Bros, b 822 16th.
Shasta Kennet Copper Co The (Inc), Morton Lindley, pres; M I Jordan, vice pres; A J Miller, sec; 110 Bacon Bldg.

SHASTA MAY BLOSSOM COPPER CO,
Morton Lindley, Pres; L A Booth, Vice Pres; S Peter, Sec and Treas; Copper Mining Rooms 110-111 Bacon Bldg, Phone Oakland 4140.

GENERAL JOBBING Phone Berkeley 1712
NORTH BERKELEY PLUMBING CO.
Plumbing, Tinning and Gas Fitting
Sheet Metal Work
1504 Shattuck Ave. Berryman Station Berkeley

Century Electric and Fixture Co.
SUPPLIES, WIRING, REPAIRS, FIXTURES
1375-1377 Broadway
PHONES { SUNSET OAKLAND 911 HOME A2911

ESTERLY CONSTRUCTION CO.
CEMENT CONSTRUCTION
Sidewalks, Walls, Foundations
Berkeley Phone 57
Successors to
LINDGREN-HICKS CO.
Oregon and Adeline Sts.

WESTERN STAGE APPLIANCE CO.

O. E. HOTLE & CO.
Realty, Bonds & Finance Co., Inc., Consolidated
REAL ESTATE INVESTMENTS
Phones: Oakland 35. Home A2557
AUTOMOBILE SERVICE
1172 BROADWAY, Cor. 14th St.
OAKLAND, CAL.

Ringnalda Normal Institute, prepares Teachers for County Teachers' Examinations Room 288, Bacon Block

EAST SHORE LUMBER CO.
Main Office and Yard Phone Merrit 268
DeFREMERY WHARF

SHASTA WATER CO THE,
A Andrew, Pres; C P Waterhouse, Vice Pres; J H Harbour, Sec; E C Dixon, Local Mngr; Owners and Distributors of the Celebrated Shasta Water; Oakland Branch 468 11th.
Shattinger Roy, trav agt, b 1512 Franklin.
Shattler Fred, clk, r 530 24th.
Shatto L, car opr, r 4903 Tel av.
Shatto Mae, student Heald-Dixon Coll, b 1057 Alice.
Shattuck Adella (wid Timothy F), b 274 E 11th.
Shattuck Avenue M E Church, Shattuck av ne cor 63d.
Shattuck Eva M, stenogr, b 274 E 11th.
Shattuck Frank B, eng, r 513 E 15th.
Shattuck Grace E, stenogr, b 274 E 11th.
Shattuck Irene I, b 274 E 11th.
Shattuck John W, sec and treas Hidecker Lumber Co, r 944 60th.
Shattuck Laura, b 663 E 19th.
Shattuck Oscar, b 663 E 19th.
Shattuck Robert P, driver Hodge & Collins, r 663 E 19th.
Shattuck T B, eng S P Co, r 1267 12th.
Shaug Marcus L, clk R M S, r 571 E 17th.
Shaughnessy, see also O'Shaughnessy.
Shaughnessy Catherine L (wid John L), b 1032 55th.
Shaughnessy John L, bkpr, r 1032 55th.
Shaughnessy Mary, b 1106 Market.
Shaughnessy Thomas, painter, rms 539 36th.
Shaughnessy Winifred, dom 1117 Linden.
Shaver Laura, nurse 393 45th, b same.
Shavers Albert E, saloon w s Hollis nr Park av, Emeryville, r same.
Shaw Albert W, b 451 34th.
Shaw Alexander C, shoemkr 522 8th, r same.
Shaw Allen R, fireman S P Co, r 2129 Adeline.
Shaw Alma M, bkpr, b 1058 30th.
Shaw Benjamin F, broker, b 65 E Moss av.
Shaw Calvin R, contr 3015 Capp, Fruitvale, r same.
Shaw Carl V, laster Cahn, Nickelsburg & Co, r Melrose.
Shaw Chandler B, carp, r e s Potter 1 n Bellexue av, Melrose.

SCOTT'S EXPRESS
FREIGHT DISTRIBUTORS
Phone Oak. 6375 Temporary 2580

Shaw Charles F, painter 681 35th, r same.
Shaw Charles H, driver, r 621 13th.
Shaw Chester W, finisher John Breuner Co, r 120 Desmond.
Shaw Claude E, fireman, b 1058 30th.
Shaw Daniel F, clk, r 821 53d.
Shaw Mrs Elizabeth M, r 433 Sherman.
Shaw Mrs E Lenore, tchr Chabot School, b 66 6th.
Shaw Frank, painter, r 681 35th.
Shaw Fred L, r 732 53d.
SHAW FREDERICK V
(Shaw & Shaw), b 124 Sunnyside av, Piedmont, Phone Piedmont 2200.
Shaw George M (Johnson & Shaw), r 490 29th.
Shaw George M Jr, b 490 29th.
Shaw George W, clk, r 372 63d, Claremont.
Shaw Grover C, painter, b 534 39th.
Shaw Harry, r 1235 E 20th.
Shaw Harry, glazier, r 2302 Adeline.
Shaw Henry K, broker, r 457 Walsworth av.
Shaw Hickman, cigarmkr Smith & Belden, r 1233 Bay.
Shaw James O, chauffeur, b 451 34th.
Shaw James P, b 490 29th.
Shaw Jesse E, painter, r 534 39th.
Shaw Jesse T, stenogr S P Co, b 951 5th.
Shaw John B, r 65 E Moss av.

The Business University of the West
POLYTECHNIC Business College
305 12th St. Oakland Cal
Leads the West
In Business Education
Inc. Cap. $100,000

Shaw John S, r 1084 41st.
Shaw John T, bkpr, r 3046 Peralta av.
SHAW JOSEPH C
(Shaw & Shaw), b 124 Sunnyside av, Piedmont, Phone Piedmont 2200.
Shaw Leland W, clk H C Capwell Co, r 817 54th.
Shaw Mrs Martha, r 1014 26th av.
Shaw Martha J, tchr Durant School, r Berkeley.
Shaw Mary (wid Charles H), r 1272 E 11th.
Shaw Matthew, r 460 E 18th.
Shaw Maud H, student Heald-Dixon Coll, b 1272 E 11th.
Shaw May (wid Roscoe), r 1258 E 11th.
Shaw Nora (wid John), r 951 5th.
Shaw Nora, press feeder Fox Press, b 951 5th.
SHAW OLIVER A,
Solr International Corres Schools, r Elmhurst.
Shaw Orlando C, trav agt, r 451 34th.
Shaw Ralph, student, b 3015 Capp, Fruitvale.
Shaw Roscoe, b 1272 E 11th.
Shaw Samuel H, bartndr 101 San Pablo av, rms 514 15th.
Shaw Samuel M, contr 665 E 28th, r same.
Shaw Thomas H, b 3048 Peralta av.
Shaw Virginia (wid Howard), r 1058 30th.

Howard Springs
Lake County, California Phone Piedmont 413
42 Mineral Springs, Hot Sulphur, Borax and Magnesia Baths. Cure all cases of Rheumatism, Stomach, Liver and Kidney Trouble.
Miss C. Wheeler, Proprietor
J. W. Wheeler, Manager
4916 Telegraph Ave.
Reference: Any guest for past Twenty Years

SUNSET LUMBER COMPANY
Main Office and Yard
First and Oak Sts.
Oakland
Tel. Oakland 176
C. H. OLINGER, Manager
Branch Yard
E. 12th and 17th Ave.
East Oakland
Tel. Merritt 22

Shaw Walter F, clk, r 316 E 14th.

SHAW & SHAW
(Joseph C and Frederick V), Photographers 1115 Broadway, Phone Oakland 2386. (See right bottom corner cards.)

Shawmut Oil Co, John A Bunting, pres; A T Borst, sec; 71 Bacon Blk.
Shay Annie B, b 1061 7th av.
Shay Bernard J, r 1061 7th av.
Shay Caroline, dom 1315 Oak.
Shay Frank, lawyer, r 640 Fairmount av.
Shay Frank M, b 4179 Montgomery.
Shay F W, rms Vue du Lac Apts.
Shay Hazel M, student, b 640 Fairmount av.
Shay John B, mngr Hotel Arlington Dining Room, r same.
Shay John M, contr 4179 Montgomery, r same.
Shay Leland S, bkpr, b 454 E 12th.
Shay Roy A, contr 4179 Montgomery, b same.
Shayer Wm H, salsn C W Kensey, r 1044 45th, Emeryville.
Shaylor James, shoemkr n s E 14th 1 e Nutley av, Fitchburg, r same.
Shea Alice A, mngr Mrs R A Brownlee, r 2021 Grove.
Shea Grace, r 2021 Grove.
Shea James M, tmstr, b 1040 55th.
Shea John H, r 1063 14th.
Shea Mary E, seams, b 1040 55th.

Shea Michael B (Shea & Murphy), r 1824 5th.
Shea Michael D, policeman, r 1660 10th.
Shea Peter M, b Charles se cor Spencer, Fitchburg.
Shea Thomas, lab, r 1040 55th.
Shea Thomas F, carp, b 1040 55th.
Shea Wm, car opr, b 1314 5th av.
Shea & Murphy (M B Shea, Dennis Murphy), saloon 1805 7th.
Sheahan Edward, b 583 62d.
Sheahan John J, r 583 62d.
Sheadegger Fred, cook, r 1322 Blaine av, Melrose.
Sheafe Ralph J, mngr Pacific Coast Biscuit Co, Rothschild, Ehrenpfort Co, and Louis Saroni Candy Co, r 582 37th.
Sheahan, see also Sheehan.
Sheahan Edith H, student Heald-Dixon Coll, b 583 62d.
Sheahan John, painter, rms 53 Valley.
Sheakley Ella M (wid Anderson), r 451 Union.
Shean F, clk S P Co, r Berkeley.
Sheean N, b 1836 7th.
Shear, see also Sheer.
Shear Mary G (wid Charles B), r 1050 1st av.
Shearer, see also Scheerer.
Shearer Daniel J, brklyr, r 1055 60th.

WESTERN FUEL COMPANY
FIRST and MARKET STS
General Selling Agents
Standard Portland Cement

Shearer Edward, hostler Cape Ann Bakery, rms 663 19th.
Shearer Elizabeth L, tchr Piedmont School, b 39 Rose av.
Shearer George H, agt Polk-Husted Directory Co, rms 277 19th.
Shearer G Henry, r 536 E 28th.
Shearer Helen L (wid Lewis), r 39 Rose av.
Shearer John H, vice pres Anglo-American Corporation, r Los Gatos.
Shearman James S, salsn, r 1335 Pearl, Alameda.
Shearman Patrick S, contr, r 1113 Alice.
Shears John, spl police Bell Theater.
Sheat James B, sec Wetmore Bowen Co, r 677 E 26th.
Sheeburne J G, eng S P Co, r 1772 7th.
Sheedy Anna L, student Heald-Dixon Coll, b 1313 Chestnut.
Sheedy Roger, indrywkr White Star Lndry, rms The Avon.
Sheehan, see also Sneahan.
Sheehan David E, ironwkr Parcells Safe Co, r S F.
Sheehan David W, clk, r High opp Steinway Ter, Fruitvale.
Sheehan Emily (wid James), r 1852 Telegraph av.
Sheehan James F, died Mar 7, '07, age 32.
Sheehan Jeremiah, butcher F Cames & Co, r n s Union nr Green, Emeryville.
Sheehan John, lab, r 2224 Peralta.
Sheehan John H, clk S P Co, b 1675 9th.
Sheehan John J, actor Ye Liberty Playhouse, r 810 Filbert.
Sheehan John J, longshoreman, r 726 3d.
Sheehan Joseph, lab S P Co, rms 1217 8th.
Sheehan Margaret A (wid John B), r 1675 9th.
Sheehan Margaret T, b 548 William.
Sheehan Marie E, b 1675 9th.
Sheehan Raymond, storekpr Pac Tel & Tel Co, b 1852 Tel av.
Sheehan Timothy J, painter, r 810 Filbert.
Sheehan Timothy P, helper Simkins & Thorp Pipe Co, b 810 Filbert.
Sheehan Vernie, timekpr, b 852 Telegraph av.
Sheehan Wm J, clk Dean & Humphrey Co, b 1154 Brush.
Sheehan Wm J, painter, b 810 Filbert.

J. H. Macdonald & Company
REAL ESTATE
INSURANCE
PHONE OAKLAND 322 • HOME A3322
1052 BROADWAY

SAY YOU
want your
Real Estate
in good hands
Collect Rents
Attend to Repairs
Pay Taxes
Insure
at a small monthly cost to you
Satisfied Clients my best reference
Bank References Besides
PERCY L. BLISS REAL ESTATE
468 11th St.
Bacon Building
Phone Oakland 335

DAVIS & ELFEN OPTICAL CO.
RELIABLE GLASS MAKERS
410 Fourteenth St., Oakland
Phone Oakland 8278
Elks Building

Dr. T. L. BOHANNON
TREATS CANCERS
BERKELEY

Gilt Edge Bourbon
WICHMAN, LUTGEN & CO., Inc.
Sole Proprietors
431-439 Clay - - San Francisco

WESTERN BUILDING MATERIAL CO.
FIRST and MARKET STS.
BRICK, FIRE BRICK, ROOFING SLATE, CEMENT, LIME, PLASTER TERRA COTTA, SEWER PIPE, AND BUILDING MATERIAL

Sheehy John, millman, rms 612½ E 12th.
Sheeler A, cashr Taft & Pennoyer, b 410 34th.
Sheeler Bert F, driver W P Fuller & Co, b 952 Kirkham.
Sheenen J H, b Industrial Home.
Sheer, see also Shear.
Sheer August, clk, b 1025 Filbert.
Sheer Ferdinand, clk, r 1025 Filbert.
Sheerin Andrew, gaswkr O G L & H Co, r 1060½ 7th.
Sheerin Andrew J, helper, r 1060½ 7th.
Sheets Fay, salsn, rms 662 Apgar.
Sheffield George H, painter, b 1020 7th av.
Shegrt Boyo, cook Cal Restaurant.
Shehe Thomas, blksmith, r w s Rhoda av 5 n Hopkins, Fruitvale.
Shehlmacher Bernhard H, waiter Pabst Cafe Co, r 665 E 16th.
Sheill Thomas S, barber, b 1678½ 9th.
Shelby Allie, porter, rms 1563 5th.
Shelby Edgar L, barber 500 Alcatraz av, r 632 60th.
Shelby Evan, carp, r 1733½ Filbert.
Shelby Rollin, carp, r 1733½ Filbert.
Shelby Wm, clk, b 1209 Oak.
Sheldon D J, fireman S P Co, r 1426 16th.
Sheldon Etta, lndrywkr Yosemite Lndry, rms 758 2d.
Sheldon George L, lab Cal Door Co, r 953 Campbell.
Sheldon Henry, baker, rms Hopkins 2 w High, Allendale.
Sheldon Josephine, b 1372 7th.
Sheldon Leila, b 865 Linden.
Sheldon Leonce C (L C Sheldon), r Alameda.

SHELDON L C

(E S Smith and L C Sheldon), Wholesale Hay and Grain, 2d and Market. Phones Oakland 617, 3060 and 3061, Home A3617.

Sheldon Milton, driver Eng Co 1 O F D, b 585 35th.
Sheldon Wm B, r 1372 7th.
Sheldon Wm G, tmstr L C Sheldon, r 758 2d.
Sheldon Wm W, foreman S P Co, r 865 Linden.
Shelenberger Oscar, driver, r 561 38th.

SHELL MOUND PARK

(L Siebe & Sons), Shell Mound Station, Emeryville.

ARTHUR G. NASON & CO.
FIRE ACCIDENT HEALTH
INSURANCE
LIABILITY ELEVATOR PLATE GLASS
Third Floor First National Bank Bldg.
Junct. San Pablo Ave. & Broadway

Shell Seba, cabinetwkr E G Arps, r 915 12th.
Shelley Harris L, carp, b 1059 61st.
Shelley Harry, glovemkr, rms 1125 Chestnut.

SHELLEY JENNY LIND,

Voice Culture 814 11th, Phone Oakland 4525; r same.

Shelley Orlando, rms 1062 Oak.
Shelley Wm L, janitor Okld Public Library, r 1059 61st.
Shelton Charles E, elec J L Black, b 5966 Brown.
Shelton Harry C, polisher, r 584 23d.
Shelton Llewellyn, b 2021 Linden.
Shemely Wm, millhand Phoenix Mill, r Dimond.
Shepard, see also Shepherd and Sheppard
Shepard Charles F, mach, r 1309 12th av.
Shepard Mrs Eliza (J H Shepard & Co), r 1021 E 17th.
Shepard Elliott V, buyer, rms 464 Sherman.
Shepard Homer E, carp, r e s Loma Vista av 16 n E 14th, Fitchburg.
Shepard Hovey, b Piedmont Inn.
Shepard Isaac G, mech eng, r 209 8th.
Shepard James H (J H Shepard & Co), r 1051 E 17th.
Shepard J H & Co (J H and E Shepard), pension and claims attys 1021 E 17th.

Oakland Berkeley Country Properties
Insurance Renting Leasing Collecting
PHONE TEMPORARY 3871
JACQUES & THALER
REAL ESTATE
255 Montgomery Street
SAN FRANCISCO, CAL.

Shepard Roy, pipe fitter United Engine Wks, r 461 E 14th.
Shepard Wm, lab, r 835 Fallon.
Shepard Wm P, carp, b 461 E 14th.
Shepard Mrs Zena, tailor 1010 Franklin, r same.
Shepardson Alice, tchr, b 2266 Market.
Shepardson Creed H, stenogr Bd Pub Wks, r 944 57th.
Shepardson Elisha J, real est 424 10th, r 2266 Market.
Shepardson Milton, lawyer 424 10th, r 672 Walsworth av.
Shepherd, see also Shepard and Sheppard
Shepherd Edith, nurse, rms 532 22d.
Shepherd Elmer E, salsn, r 1748 Valdez.
Shepherd Harry, paper hngr Wm W Tucker.
Shepherd James C, moved to Los Gatos.
Shepherd John T, mining machinery 405 12th, b 1048 56th.
Shepherd Lillie, bkpr Pac Shade Cloth Co, b 484 Edwards.
Shepherd Robert L, clk, r 29 8th.
Shepherd Thomas, pres Central Improvement Club, r e s Short 2 s Allendale.
Shepherd Thomas W, mail carrier, r e s Short nr Glenn av, Allendale.
Shepherd Wm J, moved to Alameda.
Shepler John C, carp F G Jones, r 3953 Tel av.
Sheppard, see also Shepherd and Shepard.

STORAGE Your Furniture Stored in FIRE PROOF Warehouse---$1.50 per load and up. Cheap Insurance Call up F. F. PORTER, the Real Estate and Loan Broker, 466 Eighth Street. Either phone 1990

BYRON MAUZY SAN FRANCISCO 1175 O'Farrell St. OAKLAND 1069 Broadway
PIANOS=ORGANS=PIANO PLAYERS

BOOKS | 20% Discount from Publishers' Price | SMITH BROS. 462-464 Thirteenth St. Bet. Broadway and Washington Sts.

HOLCOMB REALTY CO. SEE PAGE THREE HOMES & RENTAL TERMS

Sheppard Abraham, b 1827 Tel av.
Sheppard Anna F, cashr H C Capwell Co, b 980 E 24th.
Sheppard Archie M, lab, b 113 Hellen.
Sheppard Charles L, brakeman, b 1374 9th.
Sheppard George W, carp, r 1221 18th av.
Sheppard Harry J, civil eng, r 2134 Adeline.
Sheppard Herbert, carp, b 1016 15th.
Sheppard John B, watchman S P Co, r 1374 9th.
Sheppard Lafayette F, cigars 825 Bway, r 2134 Adeline.
Sheppard Lillian A, b 980 E 24th.
Sheppard L C, brakeman S P Co, r 1374 9th.
Sheppard Raymond G, elec, r 2134 Adeline.
Sheppard Stephen B, mngr Post Graduate Dentists Coll, b 209 8th.
Shepperson Thomas J, salsn, r 935 Merrill av, Fruitvale.
Shepsey Wm, rms 948 Union.
Sherard Paul, carp, r 6457 Essex.
Sherburn Vivian, b 1017 Filbert.
Sherburne Adella (wid Marcus), nurse 133 Locksley av, b same.
Sherburne Anita E, b 965 14th.
Sherburne Archibald N, lab, b 1667 11th av.
Sherburne Florence M, b 965 14th.

C. B. HODGES & CO.
Salary Loans
All Business Strictly Confidential
Room 77 Blake Block Phone Oakland 8314
1065 Washington St., Oakland, Cal.

Sherburne John N, chf clk Govt Bureau S P Co, r 965 14th.
Sherburne John O, bkpr Chauche & Bon, r 3654 Piedmont av.
Sherburne John S, eng, r 643 E 21st.
Sherburne Lewis F, tmstr, r 1227 E 27th.
Sherburne Mary A (wid Nathaniel), r 1667 11th av.
Sherburne Nathaniel, auditor, r 965 14th.
Sherell George, lab S P Co, r Mendota.
Sheridan Charles, brakeman S P Co, r 1009½ Pine.
Sheridan Delia A, dom 948 Oak.
Sheridan Frank M, salsn D F Minney.
Sheridan Isabel, student Heald-Dixon Coll, b 1935 Linden.
Sheridan James, moved to S F.
Sheridan James, arm winder O T Co, r Fruitvale.
Sheridan Mrs Jane, r 117 Hanover av.
Sheridan John, clk, rms 963 Oak.
Sheridan John, lab, r 1452 63d, Emeryville.
Sheridan Joseph, car opr, b 815 Clay.
Sheridan J I, cashr frt dept Santa Fe, b 829 38th.
Sheridan Kirby M, carp, r 2710 Bray av, Fruitvale.
Sheridan Maggie, dom 128 Randwick av.
Sheridan Peter A, mngr, r 117 Hanover av.
Sheridan James J, lawyer, r 2324 Mitchell

TAYMANCE
REAL ESTATE COMPANY
REAL ESTATE AGENTS AND AUCTIONEERS
460 and 462 8th St. Oakland, Cal.
TELEPHONE OAKLAND 328

Sheridan Thomas L, clk Santa Fe, b 829 38th.
Sheridan Wm S, broker, rms 756 12th.
Sheridan Samuel A, towerman S P Co, r 4 Maple.
Sherling Ada (wid Charles), r 1011 9th av.
Sherling Ferdinand C C, r 134 Hanover av
Sherman Adeline M, b 930 Filbert.
Sherman Agnes, clk Taft & Pennoyer, b 1531 West.
Sherman Amelia E (wid Obediah), r 1501 Webster.
Sherman Andrew F, mining eng, b 461 28th.
Sherman Annie (wid Philip D), r 1531 West.
Sherman Blanche I (wid George E), b 404 Bonita av, Piedmont.
Sherman B M, brakeman S P Co, r 949 Wood.
Sherman Clarence G, clk, r 969 7th av.
SHERMAN, CLAY & CO (S F), L S Sherman, Pres; Frederick R Sherman, Mngr; Pianos and Organs, Musical Merchandise and Talking Machines 1120 Broadway.
Sherman Edward A, historian, r 1364 Franklin.
Sherman Eliza (wid Jewell B), b 668 Grove.
Sherman Emily E, b 1029a 54th.
Sherman Frederick R, mngr Sherman, Clay & Co, r 203 Jayne av.
Sherman Field, bkpr, b 929 Adeline.
Sherman George, brakeman S P Co, r 1761 Goss.
Sherman George A, druggist, r 1029a 546th.
Sherman Isador, tailor, r 834 Athens av.
Sherman Jane E (wid Joel B), b 668 54th.
Sherman John L, clk L F Sheppard, rms 406 8th.
Sherman Julius, tailor, b 832 Athens av.
Sherman J, brakeman, b 1761 Goss.
Sherman Kate F (wid Richard M), r 930 Filbert.
Sherman Lander S, pres Sherman, Clay & Co, r S F.
Sherman Louis, tailor, r 832 Athens av.
Sherman Mary K, b 461 28th.
Sherman Max, tailor, b 832 Athens av.

Quality Goes In Before the Name Plate Goes On
Coast Carriage Co. Vehicles
Cor. 12th and Jackson Sts.

MAKINS & WILL
Real Estate and Insurance
Renting, Collecting Loans
Plate Glass Insurance and Surety Bonds
428 Tenth St. Oakland
Phones: Oakland 4811 Home A1650

ANDREW WHELTON REAL ESTATE Loans Negotiated - Insurance
Telephone Main 421 SAN LEANDRO CAL.

HOTEL AVALON
406
TELEGRAPH AVE
SEE PAGE 21

W. B. SCOTT'S EAST OAKLAND EXPRESS
Expressing to and from Oakland, Alameda, Berkeley and San Francisco
Phones { Oakland 6808 / Home A 1808
Office: 412 FIFTEENTH ST.
See under Transfer Companies.

FISHER LUMBER CO.
Dealers in PINE and REDWOOD LUMBER
Also does all kinds of Mill Work, Turning, Sanding and Band Sawing
Yards, THIRD and OAK Sts.
Tel. Oakland 2481 G W. FISHER, Mgr.

Sherman M Elizabeth, tchr Lafayette Grammar School, r 728 17th.
Sherman Sarah J (wid David S), r 496 Hawthorne.
Sherman Vida L, tchr Oakland High School, b 404 Bonita av, Piedmont.
Sherman Walter R, auto agt, b Hotel Metropole.
Sherman Wm, driver, rms 572 9th.
Sherman Wm C, mining, r 461 28th.
Shermantine H, pipefitter O G L & H Co, rms 515 6th.
Shermantine James, driver J C Rohan, r 1317 Market.
Sherow Evelyn, public stenogr 906 Bway, b 1114 10th.
Sherow George W (Sherow Realty Co), r 1114 10th.
Sherow Lloyd E, clk P J Peterson, b 1114 10th.

SHEROW REALTY CO
(G W Sherow, H T Bush). Real Estate and Notaries 1178 7th, Phone Oakland 7213.

Sherrott Edward, b 1175 14th.
Sherrott Mrs Maria, r 1175 14th.
Sherrott Frederick A, newspaper carrier, r 1364 8th.
Sherry, see also Sharry.
Sherry E Jean, bkpr, b 109 Laurel av.
Sherry Frank, clk Station Hotel, rms 472 7th.
Sherry John J, turnkey Alameda County Jail, r 669 19th.
Sherry Judd, rms 803 Clay.
Sherry Margaret (wid Michael L), r 109 Laurel av.
Sherwood Andrew T, truss mnfr 1703 Liese av, r same.
Sherwood Bernard, millhand Cal Mill & Mnfg Co, r 970 E 16th.
Sherwood Clarence I, b 540 42d.
Sherwood Cyrus, b 1439 rear Filbert.
Sherwood Eden M, clk H C Capwell Co, b 540 42d.
Sherwood Frank W, ticket agt, r 1419 Redwood av, Fruitvale.
Sherwood Frederick E, lab, r 1732 14th.
Sherwood Grover, eng O G L & H Co, r 548 24th.

THE TRIBUNE
EVERY EVENING
SUNDAY MORNING
LARGEST & BEST

Sherwood Harriette M, artist 937 Adeline, r same.
Sherwood Harry L, miner, r 916 21st.
Sherwood Henry H, r 169 Santa Rosa av.
Sherwood Hiram A, moved to New York.
Sherwood John, shipwright, r 2118 Chestnut.
Sherwood Joseph P, carp, r 455 60th, Claremont.
Sherwood Lily, tchr music 937 Adeline, r same.
Sherwood Nina, student Heald-Dixon Coll, b 455 60th.
Sherwood Roy, carp, r Market se cor 22d.
Sherwood Roy C, mach, b 540 42d.
Sherwood Seth P, lab, r 540 42d.
Sherwood Therese, tchr music 937 Adeline, r same.
Sherwood Wm, carp, b 455 60th, Claremont.
Sherwood Wm E, salsn D F Minney, r Alameda.
Sheska Peter, lab S P Co, r 1724 5th.
Shestak Ignacio, meats 65th nw cor Maple, Emeryville.
Shettel Louis, baker Snow Flake Bakery, rms 866 Henry.
Shetterley J Leslie M Jr, r 946 57th.
Shetterley Mrs Mary A, b 946 57th.
Shettle Mrs Nana A, r 1459 Grove.
Sheuble Mathias, b 618 8th.
Sheuerer Wm, driver, r 1019 Kirkham.

Surgical Instruments
Hospital Supplies
A. B. RICHTER & CO.
402 Telegraph Ave.
Oakland 8820
Home A 1703

Shibata B, shoemkr 4082 Piedmont av, r same.
Shiel Patrick, r 1454 Myrtle.
Shields Alexander, driver F B Cook, r 3010 Saunders.
Shields Charles E, carp, rms 354 1st.
Shields Charles W, chief eng S P Co, r 1035 Chester.
Shields Edward, real est, b 679 Brockhurst.
Shields Frank D, mngr, r 398 Oakland av.
Shields Hale, clk, rms 476 26th.
Shields Mrs Hannah, died Feb 20, '07, age 70.
Shields Harry J, bkpr, b 4 Maple.
Shields Howard E, student, b 180 8th.
Shields James, eng Yosemite Lndry, b 1717 Adeline.
Shields James L, millman, r 2709 Bray av, Fruitvale.
Shields Jeannette, r 1018 18th.
Shields John, lab, b 1717 Adeline.
Shields John, millman, r 2709 Bray av, Fruitvale.
Shields John A, lab S P Co, b 181 College av.
Shields Julius H, lab S P Co, r 4 Maple.
Shields Leland S, wellborer, b 2712 Bray av, Fruitvale.
Shields Lillian, phys 460 13th, b 4111 Terrace.
Shields Louisa (wid John H), r 180 8th.

W. M. CROWN CO. Ranches a Specialty 1056 Broadway, Oakland

THE MILLS CO., Inc.
REAL ESTATE and INSURANCE
2183 Shattuck Ave., Berkeley
Phone Berkeley 1548

Karl H. Nickel Co. Bacon Bldg. Suite 62 { Tel. Oakland 4552

REAL ESTATE—MINING—INSURANCE—INVESTMENTS and BUILDING

Shields Mrs Margaret, r 238 Louise.
Shields Marian, rms 476 26th.
Shields Matthew, restaurant 4495 Piedmont, r same.
Shields Morey, r 2712 Bray av, Fruitvale.
Shields Robert, rms 265 10th.
Shields Samuel A, gateman, r 4 Maple.
Shields Thomas, trav agt, r 1113 18th.
Shiele Robert, musician Bell Theater.
Shiell Thomas S, barber G Carpenter, r 1678½ 9th.
Shiells George C, mngr Uhl Bros, r 855 Alice.
Shiells George J, lab, r 725½ Magnolia.
Shiells Wm R, carp, r 725½ Magnolia.
Shiels Wm L, moved to Los Gatos, Cal.
Shier Clara, clk, b 2120 Magnolia.
Shier Mrs Helen, dressmkr 2120 Magnolia, r same.
Shier John C, evangelist, r 2120 Magnolia.
Shier Nellie, b 2120 Magnolia.
Shierloh Henry, boilermkr S P Co, r 2113 Peralta.
Shiflett John, truckman O T Co, r 957 Jefferson.
Shillcock Henry J, photo supplies 544 17th, rms 1125 Adeline.
Shillingford Walter W, bkpr Washington St Planing Mill, r Alameda.
Shiman Lorenzo W, r 846 30th.

RICHARD J. MONTGOMERY
REAL ESTATE—INSURANCE
NOTARY PUBLIC
4003 TELEGRAPH AVE.
Piedmont 2554 COR. 40TH Home A 2514
CENTRAL OAKLAND

Shiman Louis G, grocer 1003 San Pablo av, r same.
Shimazaki Jusuke, mngr Japanese M E Mission, r 970 West.
Shimers Franklin W, conf 5931 Grove, r same.
Shimojo S & Co, notions 314 2d.
Shinanoya Co, bakers 303 7th.
Shinar Christopher C, lab, b 927 Merrill av, Fruitvale.
Shindler, see also Schindler.
Shindler David D, mnfrs agt, r 429 37th.
Shingler Henry, blksmith, r 828 Kirkham.
Shingler Henry Jr, b 828 Kirkham.
Shinn Alice E, student, b 638 Walsworth av.
Shinn Lucy H, student, b 638 Walsworth av.
Shinn Ralph H, agt Polk-Husted Directory Co, rms 277 19th.
Shinnick Charles G, phys 804 10th, r same.
Shiozawa Y, shoemkr 1162 Jefferson, r 433 San Pablo av.
Shipley Alfred L, moved to Los Angeles, Cal.
Shipley Charles V, fireman, b 17 Rutherford.
Shipley Elizabeth (wid Thomas), r 1944 Linden.
Shipley Ernest M, exp acct, r e s Bryant av 1 n St Charles, Melrose.

NOTARIES PUBLIC
WEIL & NORRIS
4 BACON BLOCK
OAKLAND, CAL.
REAL ESTATE

We will go on your
BOND
Fidelity, Court
American Bonding Co.
FIRE Pennsylvania
Commercial Union
Shawnee, American
Bonding Co

Shipley Harry L, cond, r 4949 Shafter.
Shipley P, cond, r 4947 Shafter av.
Shipley Wm J, moved to S F.
Shipman Charles W, elec, rms 118 11th.
Shipman Gail W, clk, b 1425 Franklin.
Shirk Adam H, supt Reliance Athletic Club, r 178 10th.
Shirland Mrs Cornelia E, furn rms 314½ San Pablo av.
Shirley Arthur, rms 205 E 16th.
Shirley Jessie, clk, b 266 11th.
Shirley John, r 506 E 23d.
Shirley Orin C, tmstr Okld Lbr Co, r 805 Oak.
Shirley Sylvester, grocer 1043 7th, r same.
Shirpser Max L, propr Sunset Photo Co, r S F.
Shistek Peter, meats 1665 8th, r n s 65th bet Green and Maple.
Shively Calvin H, tel opr, r 1082 56th.
Shively Elizabeth J (wid Joseph), r 2013 Brook.
Shively Wm, cook, rms 3210 Lloyd av, Fruitvale.
Shizuma Takeshita, propr Japanese American, r 282 8th.
Shoberg, see also Sjoberg.
Shoberg Emma, clk, b 1203 Harrison av, Melrose.
Shoberg Laura, clk, b 1203 Harrison av, Melrose.
Shoberg Nels W, plumber, r 1203 Harrison av, Melrose.
Shoberg Wm, supt, r 1203 Harrison av, Melrose.
Shockey John A, dispatcher S P Co, r 1452 25th av, Fruitvale.
Shockley Ralph W, bartndr H D Haase, r 1032 Chester.
Shoebridge Helen E, b 969 5th av.
Shoecraft Robert, janitor, rms 837 Wood.
Shoecraft Wm H, lab, r 822 Lewis.
Shoemaker, see also Schumacher.
Shoemaker Charles, carp, rms 630 E 12th
Shoemaker Charles W, r 2997 Fruitvale av.
Shoemaker David, phys 1219 Bway, r 1014 16th.
Shoemaker Edna, b 622 Merrimac.
Shoemaker Edwin McD, b 2997 Fruitvale av.
Shoemaker John, mining, b 686 28th.
Shoemaker John S, died Apr 1, 07, age 81.

H. B. BURLINGAME A. W. COLVER
MONTEREY COAL CO.
A Conservative and Profitable Investment. We are selling stock at par. See Ad. page 29
Office: 62 MACDONOUGH BLDG.
PHONE OAKLAND 3789

DEAN LAW and COLLECTION CO., Inc.
Telephones Oakland 1146 Home A1246
FINANCIAL RATINGS A SPECIALTY
WE COLLECT YOUR BILLS
Rooms 303 and 304 Bacon Block

FLAGS AND BURGEES
WHITE-WALLACE CO.
INCORPORATED
Phones { Oakland 194 Home A4194 1252 Webster

RIGNEY-PRINTING-CO.
-TEL-
-OAK-
-2979-
217-7th St.

D. B. HUNTER,
Pres. and Gen. Mgr.
Main Office and Yard
Shattuck Av. & Oregon St.
Berkeley, Cal.
Tel. Berkeley 8

Hunter Lumber Co.

INCORPORATED NOV. 14, 1902

VERE W. HUNTER,
Secretary.
Wharf and Yard
South End of
Webster Street Bridge
Tel. Oakland 5292

GARDEN HOSE
The Best on Earth
The Famous old "Double Diamond" Brand has stood the test for over Fifty Years
JOHN P. MAXWELL CO.
Agents for the City of Oakland
Manufactured by New York Belting and Packing Co., LTD. New York

WESTERN BUILDING MATERIAL CO.
FIRST and MARKET STS.
BRICK, FIRE BRICK, ROOFING SLATE, CEMENT, LIME, PLASTER, TERRA COTTA, SEWER PIPE, AND BUILDING MATERIAL

Shoemaker Susan, tchr Oakland High School, b 686 28th.
Shoemaker Mrs S, r 686 28th.
Shoemaker Walter S, lab, r 1322 Merrill av, Fruitvale.
Shoener Martha, clk Hale Bros, r Elmhurst.
Sholin Charles, tmstr, b 2460 13th av.
Shonberg G, switchman S P Co, r 1515 8th.
Shone Phoebe (wid John W), r 102 Echo av.
Shonkley Allen, colr, r 578 17th.
Shonkley Harriet B, tchr, b 578 17th.
Shoo Charles, rms 803 Linden.
Shoo Frederick, furniture 307 San Pablo av, r 2155 Grove.
Shoo John J, r 1387 Harrison.
Shoobert, see also Schubert.
Shoobert Harry (Bernard & Shoobert), r Berkeley.
Shore John B, trav agt, r 3200 School.
Shores Mrs Adesta F, b 2051 West.

SHORES FRANK W,

Dentist Rooms 310-311 Union Savings Bank Bldg; Hours 8:30 A M to 5:30 P M, Phone Oakland 4842; r 68 Lowell, Phone Piedmont 1286.

Shorey Harriet J (wid Albert), r 572 17th
Shorey James M, clk, r 857 Chester.
Shorey Mrs Julia, pres Home for Aged and Infirm Colored People, r 1774 8th.
Shorey Lee, rms 409 8th.
Shorey Wm T, master mariner, r 1774 8th.

SHORKLEY ALLEN B,

Mngr Wiley B Allen Co, r 450 38th.

Short Alvina (wid John A), r 1211 15th av.
Short Ari, carp, b 1211 15th av.
Short Donald H, draughtsman, r 589 66th.
Short Emma P, b 1523 Bray av, Fruitvale.
Short George, bartndr 625 E 12th, rms same.
Short George, towerman S F O & S J Ry, r 2207 Adeline.
Short George R, r s s Mills bet Baker av and Seminary av, Fitchburg.
Short James, driver, r 461 W Moss av.
Short Jane (wid Wm M), r 4197 Lusk.

SUNSET PHONE OAK. 3585 HOME PHONE A1931
RUTLEDGE & WALLING
Fancy Groceries, Fruits, Vegetables, and Delicacies. Home Made Pies and Cakes
Our Specialty. Prompt Delivery.
1470½ SEVENTH ST. OAKLAND, CAL.

Short John, b 4197 Lusk.
Short John G, agt Piper, Aden, Goodall Co.
Short Joseph F, cond S P Co, r 1523 Bray av, Fruitvale.
Short Louis, b 1165 Jefferson.
Short Mary K, b 1523 Bray av, Fruitvale.
Short O P, brklyr, rms 1015 Linden.
Short Samuel H, bartndr 101 San Pablo av, rms 514 15th.
Short Wm J, foreman, r 1665 11th.
Short Wm S, lab, r 5793 Marshall.
Shorthill Caroline A (wid James A), r 2714 Sunset av, Fruitvale.
Shortledge Emma F (wid J W), r 1662 Valdez.
Shortridge James E, cond, r 1129 Adeline.
Shortt Bessie, student Heald-Dixon Coll, b 1807 7th.
Shortt Eugene M, driver Shortt & Shortt, b 1807 7th.

SHORTT EVERETT T

(Shrout-Shortt Realty Co), r 1900 Ashby av, Berkeley.

Shortt George F (Shortt & Shortt), r 1800 5th.
Shortt Owen (Shortt & Shortt), r 1807 7th.
Shortt Patrick, baker Shortt & Shortt, r 7065 14th.

Go to the CAKERY for those delicious Home Made Cakes. We mix and bake before the public.
Birthday and Wedding Cakes made to Order
THE CAKERY
527 16th St., Oakland, Cal.
Home A 1461——Phones——Sunset Oakland 2687

Short Rose A, clk Shortt & Shortt, b 1807 7th.
Shortt & Shortt (Owen and George), bakery 1807 7th.
Shost Carl H, lab, rms 1001 Jackson.
Shostrom Carrie (wid Louis), r 1112 Linden.
Shostrom Delia, lndrywkr, b 1112 Linden
Shostrom Thomas, presser Western Dye Wks, b 1112 Linden.
Shortee James, lab, rms 418 5th.
Shotwell Seymour, optician, r 3311 Wilson av, Fruitvale.
Shoup Aaron C, salsn, r n end Worcester av nr Scenic av, Piedmont.
Show Arthur T, r 1464 9th av.
Show Frances A, b 1464 Estella.
Show Walter S, pkr, r n s Delaware 2 w Laurel av.
Shower Thomas, bartndr 350 12th, rms 278 11th.
Showers John, carp, rms 407 12th.
Shoyer W H, salsn C K Kinsey.
Shrader, see also Schrader, Schroder and Schroeder.
Shrader Clyde M, resident representative Union Lithograph Co, r 552 Vernon.
Shrader Joseph F, contr 522 16th, r 552 Vernon.
Shreve Ethel, student, b 54 Oakland av.
Shreve Ezra D, civ eng, r 54 Oakland av

EDWIN T. GORIE
Successor to OSGOOD & SON
Phones { Piedmont 544 / Home A4454
Wood, Coal, Hay and Grain and Poultry Supplies
1805 Telegraph Ave. COR. 34TH STREET Oakland

James P. Taylor
Wholesale "HEBBURN" Best house coal Retail
459 TWELFTH ST. TELEPHONE OAKLAND 2428

HOLCOMB REALTY CO.
MONEY TALKS ON PAGE 3
LAND FOR THE LANDLESS MAN

Shreves Harry, acct, rms 265 12th.
Shrimpton B H, agt, rms 913 Chester.
Shroder, see Shrader, Schroder and Schroeder.

SHROUT OLIVER P
(Shrout-Shortt Realty Co), r 2221 Bancroft way, Berkeley.

SHROUT-SHORTT REALTY CO
(O P Shrout, E T Shortt), "The Ready-Made Cottage" 1264 Broadway, Phones Oakland 699, Home A3720. (See left center cards and p 5.)

Shrowd Harry, carp, r 846 17th.
Shru Max, expman, r rear 269 6th.
Shuback Peter, lab, b 815 Wood.
Shubert, see Schubert and Shoobert.
Shubiger Nellie, rms 1102 10th.
Shue Wm D, rms 371 10th.
Shuey Clarence A, lawyer, b 270 Carmel av, Piedmont.
Shuey Edward I, clk, r 1054 30th.
Shuey Ethel L, bkpr George C Bornemann Co, b 1054 30th.
Shuey Granville E, dentist 657 E 14th, r same.
Shuey Herbert S, student, b 270 Carmel av, Piedmont.
Shuey John A, trav agt, r 270 Carmel av, Piedmont.

Home B1439 — PHONES — Merritt 559
Jurgewitz Stucco Works
MANUFACTURERS OF
STAFF AND STUCCO WORK
Capitals, Mouldings, Brackets, Gables, Etc.
Wood Carving in all its branches
1316 20th Ave. E. Oakland Oakland 4194 807 Clay St. Oakland

Shuey Lillian H, notions 657 60th, r same
Shuey Robert M, b 665 E 26th.
Shuey Sarah I, phys 952 14th, r same.
Shuey Wm A, r 636 47th.
Shufelt Smith (DeLuchi & Shufelt), r 860 Isabella.
Shuhaw Wilton W, elec, r 2400 Lawrence, Fruitvale.
Shui Sang, dry goods 842 Webster.
Shull George W, blksmith 414 E 12th, r same.
Shull Mary A, b 414 E 12th.
Shultie Grove, clk M N Schneider, r 570 11th.
Shultz, see also Schultz and Schulz.
Shultz John B, cond, b 253 6th.
Shultz John W, carp Wash St Planing Mill, r 253 6th.
Shultz J W, brakeman S P Co, r 869 Campbell.
Shultz Mrs Mary, rms 407 San Pablo av.
Shultz Nellie B, cashr Taft & Pennoyer, b 253 6th.
Shumaker, see Shoemaker and Schumacher.
Shumate John O, carp, r 567 E 21st.
Shumate Mrs Missouri T, nurse 567 E 21st, r same.
Shumer Henry, actor Ye Liberty Playhouse, rms St Francis Apts.
Shumway Alanson, clk Pedrini & Co, b 493 49th.

UNITED IRON WORKS
Pattern Work Foundry Work
Machine Work Boiler Work
Pulleys Shafting Hangers
2nd & Jefferson, Oakland, Cal. PHONE OAK. 342

Shunway Albert W, clk Pedrini & Co, rms 483 48th.
Shumway Florice, stenogr, b 833 53d.
Shumway Mrs Mary A, r 833 53d.
Shun On & Co, grocers 821½ Webster.
Shurvell Henrietta E (wid John), notions 1430 13th av, r same.
Shurvell Wm H, butcher, r 1430 13th av.
Shuster, see also Schuster.
Shuster Frank, stonecutter, r 2133 Chestnut.
Shute Charles M, printer 1477 12th av, r same.
Shute Mrs C M, salsn Cosgrave's, Inc, b 1477 12th av.
Shute J Stanford, clk Taft & Pennoyer, r 1316 Castro.
Shutt R N, switchman S P Co, r 1515 8th.
Shuttle Mrs Nana A, r 1459 Grove.
Shutts Harry H, r 485 W Moss av.
Shyer Claude H, clk, b 1718 Linden.
Shyer Henry, clk, r 1718 Linden.
Sibbald Wm, carp, b 4118 Howe.

SIBBETT MANUFACTURING CO,
M C Threlkeld, Pres; W R Sibbett, Vice Pres and Mngr; J S Myers, Sec; Mnfrs Overalls 1301 7th.

Sibbett Wm R, r 962 Chester.
Sibila August, carp, r 1033 47th.
Sibley Benjamin, truckman O T Co, r 780 45th.
Sibley Edward F, foreman O T Co, b 780 45th.
Sibley Edward F, elec, r 2008 Grove.
Sibley George C, carp, r Kansas nw cor Laurel av, Fruitvale.
Sibley I Albert, painter, b 943 Arlington av.
Sibley Joseph I, died Jan 17, '08, age 69.
Sibley Nancy J (wid Joseph), r 780 45th.
Sibley Richard L, plumber, b 780 45th.
Sicafoose Rolla W, lineman, r 1205 55th.
Sicco John, lab, r 594 45th.
Sicco Pedro, lab, r 586 46th.
Sickal Jane (wid Joseph), b 1058 7th av.

SICKELS M A,
Turlock Butter and General Commission Merchant 354 11th, Phone Oakland 3871, Home A2439.

Zenith Mill & Lumber Co.
MILL WORK : SASH and DOORS : LUMBER
Phone Merritt 71 Home B1071
12th St. & 21st Av. E. OAKLAND

J. M. Perkins Co.
Real Estate and Insurance
1 Telegraph AVE. Oakland
Phones
Oakland 3500
Home A 3500

ALAMEDA RUG WORKS
RUGS MADE FROM OLD CARPETS
Carpets taken up, cleaned and relaid
2006 EVERETT STREET Phone Alameda 39 ALAMEDA

Go To JOSHUA HENDY IRON WORKS
75 FREMONT STREET, - SAN FRANCISCO, CAL.
FOR ANYTHING IN MACHINERY

STANDARD GAS ENGINE CO.
MARINE, STATIONARY, PUMPING and HOISTING ENGINES Etc.
Dennison and King Sts. East Oakland
At 23d Ave. Station Phone Merritt 140

Sicotte Aime A, blksmith 862 Wood, r 864 Willow.
Sicotte Aime F, clk A A Sicotte, b 864 Willow.
Sicotte Ferdinand, r 1685 8th.
Sicotte Leo Z, clk A A Sicotte, b 864 Willow.
Sicotte Rodger J, blksmith, b 1685 8th.
Sidden F, wrapper H C Capwell Co, r Berkeley.
Sidey James A, acct, r 199 Avon pl.
Sidley John S, draughtsman, r 3789 Bway.
Sidmarsh Mrs Caroline, r 316 E 10th.
Siebe Anna (wid August), r 814 58th.
Siebe Aveline (wid George), b 1061 E 14th.
Siebe Henry, r Shellmound Park, Emeryville.
Siebe Louise, b 2255 West.
Siebe Ludwig, pres and treas L Siebe & Sons, r 2255 West.
Siebe Ludwig J, plumber, b 814 58th.
Siebe L & Sons (Inc), L Siebe, pres and treas; W A Siebe, vice pres and sec; proprs Shellmound Park, Emeryville.
Siebe Wm A, vice pres and sec L Siebe & Sons, r Shellmound Park, Emeryville.
Siebecker Mrs Margarethe, b Altenheim.
Siebel Joseph, salsn, b 161 3d.
Sieberlich August J, clk, r 674 E 23d.
Siebert Mathias, b 1054 21st.
Siebert Roy, box office Idora Park, b Burchard Apts.
Siebrecht Frank, cashr, r 536 William.
Siebrecht Frank V, b 536 William.
Siedenburg Henry, salsn, r 804 40th.
Siedenburg Henry Jr, salsn, b 804 40th.
Siedenburg Minnie, b 804 40th.
Siedentopf Charles P, carp, b 26 Chase.
Siedentopf Walter H, painter, r 26 Chase.
Siedler John, grocer 1002 24th, r same.
Siefer Albert J, tmstr, r 815 Clay.
Siefer George H, tmstr, r 821 32d.
Siefer John, driver, r 815 Clay.
Sieferlie Louise, b 622 Walsworth av.
Siefert August, glovemkr, rms 1069 59th.
Siefert Frederick, baker, r 1217 Market.
Siefried H Frank, painter, r 3994 Tel av.
Siegfried August, shoemkr 2140 Peralta, r same.
Siegel, see also Segal.
Siegel Christian, baker John Schlichtman, Fruitvale.

COOK-MORGAN
STORAGE & MOVING CO.
Separate Locked Rooms
Office 503 14th Phone Oakland 3235

Siegel Christopher, iceman Natl Ice & Cold Stor Co, b 832 West.
Siegel Henry, barber 4305 E 14th, r 4311 E 14th, Melrose.
Siegel Max, b 161 3d.
Siegel Sarah (wid Louis F), r 832 West.
Siegel Wm, elec, b 825 Cedar.
Siegemann, see Siegmann.
Siegler, see also Seigler.
Siegler Benjamin, tailor, b 19 7th.
Siegler George, harnessmkr W A Hermle, r Alameda.
Siegler Louis, blksmith E Larger, r 2313 Blanding av.
Siegmann August, died Jan 3, '08, age 81.
Siegmund Louis, elec, r w s Palo Vista av 3 s E 14th, Fitchburg.
SIEGRIEST LOUIS,
Vice Pres Western Gas & Power Co, r 123 Miles av.
Siegrist Frederick F, solr, r 3 Prentiss av.
Sielaff Albert G, died Oct 12, '07, age 69.
Siemens Albert G, r 2036 Linden.
Siemers Manuel, dairyman, r 457 28th.
Siengen Wm, b 683 37th.
Sierra Gold & Copper Co The, John Renshaw agt, 970 7th.
Sierra Printing Co, George W Ray propr, 222 San Pablo av.

Siettmann P, skate dept Idora Park, r Berkeley.
Sieva Josef, lab, r 23 Hellen.
Sievers Amelia (wid Wm), b 527 33d.
Sievers Henry, lndryman, rms 544 20th.
Sievertsen Martin, master mariner, b 374 Walsworth av.
Signeur Adelle (wid Angel), b 212 6th.
Signor Frederick B, genl mngr Interurban Motor Express Co, r Berkeley.
Signorotti Joseph, truckman O T Co, r 127 Athol av.
Sigourney Sarah E, b 967 Market.
Sigourney Thaddeus W, vice pres and sec Sunset Wine Co, r 967 Market.
Sigourney Thaddeus W Jr, b 967 Market.
Sigrist James H, driver Union Ice Co, r 309 E 12th.
Sigrist Joseph, tmstr, r 309 E 12th.
Sigwart August, jeweler 1165 Washn, r 670 21st.
Sigwart Lawrence A, jeweler A Sigwart, b 670 21st.
Sigwart Thomas J, jeweler A Sigwart, b 670 21st.
Sikes Edwin, b e s Dimond av 8 n Hopkins, Fruitvale.
Silberberg Bertha, milliner Mrs S Silberberg, b 1356 Grove.
Silberberg Louis S, mngr Mrs S Silberberg, r 1111 Walnut.
Silberberg Mrs S, millinery 1061 Bway, r 1356 Grove.

See GEO. H. VOSE For Real Estate Insurance and Notary
968 Broadway Oakland
Phone Oakland 7516

ATHENS GARAGE
W. A. TOWNS, Prop. Phone Piedmont 167
J. G. ESTABROOK, Machinist
STORING CARS A SPECIALTY
38th and Telegraph Ave. OAKLAND
Full Equipment For Expert Automobile Repair Work

SUNSET LUMBER COMPANY
Main Office and Yard
First and Oak Sts.
Oakland
Tel. Oakland 176
C. H. OLINGER, Manager
Branch Yard
E. 12th and 17th Ave.
East Oakland
Tel. Merritt 22

HOLCOMB REALTY CO.
HURRY TO PAGE 3
QUICK SALES
SPECIALTY

Silbi Manuel, lab, r 228 Haven.
Silcock Arthur, plasterer, r 511½ 6th.
Silcott A, cond O T Co, r 2d nr Jones av.
Silcox Carl B, b 1268 19th av.
Silcox Fanny (wid Fred), b 220 E 17th.
Silcox Frank W, brklyr, r 1268 19th av.
Silcox Ralph L, brklyr, b 1268 19th av.
Silcox Wm G, plasterer, r 62 7th.
Siler Ernest, cementwkr, b 444 E 20th.
Siler James P, mech, r 1027 54th.
Siler Rose (wid Samuel), notions 3615 Washn, Fruitvale, r same.
Siler Walter L, clk Hill & Seiler, r 616 8th.
Silger Amelia, b 115 Tel av.
Silger Mrs Frances, r 115 Tel av.

SILL EDWARD R,
Pres Board of Health, Physician and Surgeon 603 E 14th, r same.

Sill Emily, b 940 Union.
Sill Joseph F, policeman, r 2103 Grove.
Sill Paul N, clk Fruitvale Lumber Co, rms 3116 Putnam, Fruitvale.
Sillano Carlo, lab, b 5720 Dover.
Sillano Giovanni, lab, r 5720 Dover.
Sillars Charles R, clk S P Co, r 1220 1t2h. av.
Sillecho Ambrose, b 1020 Brandon, Fruitvale.
Sillecho Joseph, lab, b 1020 Brandon, Fruitvale.
Sillers Charles, agt, rms 512 E 15th.

Piedmont 1467 — Phones — Home A 4467
First Class Work. Estimates Furnished
T. JOHNSON
Patent Chimney Builder
All Kinds of Sheet Metal Work
2112 San Pablo Ave. Bet. 35th and 36th Sts.
OAKLAND, CAL.

Silles Heap, lndrywkr, r 1930 West.
Silliman Clyde A, fuel and feed 552 San Pablo av, b 1127 Filbert.
Silliman E G, b 669 Sycamore.
Silliman Raymondson, b 1127 Filbert.
Silliman Samuel, r 1127 Filbert.
Silsbee Frederick J, contr 472a 24th, r same.
Silsby Anna T (wid Edward H), b 625 Oakland av.
Silsby Edward L, bkpr, r 625 Oakland av
Silsby Minnie E, adjuster, b 625 Oakland av.
Silva, see also Sylvia and Silvey.
Silva Acton, lab, r 142 Ettie.
Silva Mrs Annie L, rms 720 Myrtle.
Silva Anthony P, fireman S P Co, r 514 E 11th.
Silva Anthony J, molder, r rear 1007 E 14th.
Silva Anton, baker Shortt & Shortt, r 5th and Willow.
Silva Anton, lab, r 733 Center.
Silva Anton, lab, r 916½ 3d.
Silva Anton, longshoreman, r 1463 3d.
Silva Anton, tanner T W Corder, r 900 Folger av.
Silva Anton J, barber 421½ 7th, r 667 52d.
Silva Antone, rms rear 662 E 15th.
Silva Antone, horseshoer, b 1517 5th.

WESTERN FUEL COMPANY
FIRST and MARKET STS
General Selling Agents
Standard Portland Cement

Silva Antone, janitor, r rear 866 E 12th.
Silva Antone, lab, r 669 Adeline.
Silva Antone, lab, b 253 Hellen.
Silva Antone, lab, r 1328 Kirkham.
Silva Antone, lab, r 1212 16th av.
Silva Antone, emp Cal Cotton Mills, r 650 Kennedy.
Silva Antone, seaman, r 1206 Bay av, Melrose.
Silva Antone C, lab, r 28 Boehmer.
Silva Antone F, r 1055 E 20th.
Silva Antone F, lab, r 1872 Atlantic.
Silva Antone I, driver, b 5307 E 12th.
Silva Antonio, clk J A Joyce, rms 761½ 4th.
Silva August, expman, r 1724 5th.
Silva Augustine C, lab, r 1063 7th.
Silva A, hostler Grayson-Owen Co, r Berkeley.
Silva A F, tmstr, b 3823 Opal.
Silva A Ramos, lab, b 1516 5th.
Silva Benjamin, millhand, r 1003 Pine.
Silva Carmalita, lndrywkr New Method Lndry, b 3234 Hopkins, Fruitvale.
Silva Charles H, messr, r 330 10th.
Silva Daniel, clk Gardiner-Mitchell Co, b Oakland House.
Silva Domingo, lab, r 1764 Atlantic.
Silva Dora (wid Gustave), r 763 Campbell.
Silva Edward B, r 330 10th.
Silva Emma, clk, b 142 Ettie.
Silva Ernest, lab, r 703 Filbert.
Silva Ernest E, clk C R Warren.
Silva E L, brakeman S P Co, r 1787 7th.
Silva Fannie, lndrywkr New Method Lndry.
Silva Francis, clk D L Hoffman, rms 356 Bway.
Silva Francisco, r 4918 Merchant av, Melrose.
Silva Francisco Jr, wirewkr, b 4918 Merchant av, Melrose.
Silva Frank, clk H H Swalley, rms 1020 32d.
Silva Frank, driver Hayward & San Leandro Trans Co, r Hayward.
Silva Frank, helper Am Rubber Mnfg Co, b 1364 Campbell.
Silva Frank, lab, r 510 Kennedy.
Silva Frank, ydman J P Taylor, r 369 5th.

Phone Berkeley 4292 Res. Phone Berkeley 528
Res. 3033 DANA ST., Near Prince St.
F. C. FESLER
Real Estate and Insurance
3055 Telegraph Ave. BERKELEY

Floral Designs
Made and Delivered on short notice by the
OAKLAND SEED AND PLANT CO.
36th and Grove Sts.
A. G. Fleck, Pres. E. Fleck, Mgr.
Phones { Home A1547 Piedmont 119

J. TYRREL
C. A. TYRREL, NOTARY PUBLIC
REAL ESTATE — INSURANCE
SURETY BONDS
No. 5 Telegraph Avenue

PHONES
OAKLAND 2694 | HOME A3694
DR. TOM-WAI-TONG
CHINESE PHYSICIAN
583 3rd ST.

GEO. FAKE WATCHMAKER and JEWELER
1113 Broadway, Oakland, Cal.
WATCH INSPECTOR FOR SOUTHERN PACIFIC AND SANTA FE RAILROADS PHONE OAKLAND 3739

WESTERN BUILDING MATERIAL CO.
FIRST and MARKET STS.
BRICK, FIRE BRICK, ROOFING SLATE, CEMENT, LIME, PLASTER TERRA COTTA, SEWER PIPE, AND BUILDING MATERIAL

Silva Frank, r 618 Kennedy.
Silva Frank, driver F Shoo, r Berkeley.
Silva Frank A, clk, r 1005 63d.
Silva Frank F, lab, r 530 Olive, Fruitvale.
Silva Frank G, steam fitter, r s s Union nr R R track, Emeryville.
Silva Frank J, gateman S P Co, r 1273 13th av.
Silva Frank J, brakeman, b 582 E 12th.
Silva Frederick, lndrywkr White Star Lndry, r 1360 17th.
Silva George, lab S P Co, b 920 E 16th.
Silva Geraldine, dom 1216 Webster.
Silva Gustave, driver, rms 1717 5th.
Silva Helen, opr Sibbett Mnfg Co, b 1665 Orange av.
Silva Inez, stickerman Cal Standard Plan Mill Co, r San Leandro.
Silva I L, bkpr Goldberg, Bowen & Co, r Fruitvale.
Silva Jacintho, carp, r 1715 9th.
Silva Jacob, lab, r 1877 5th.
Silva Jean, b 360 B.
Silva Jessie, b rear 662 E 15th.
Silva Joaquin, tanner T W Corder, r 900 Folger av.
Silva John, clk J Barnardo, r 1770 Atlantic.
Silva John, helper Am Rubber Mnfg Co, b 1364 Campbell.
Silva John, lab, b 1517 5th.
Silva John, lab, rms 1715 9th.
Silva John, lab, r rear 610 E 11th.
Silva John, lab, rms 612½ E 12th.
Silva John, lab, r 916 E 14th.
Silva John, lab, r 1670 16th.
Silva John F, clk, b 1005 63d.
Silva John M, messr, r 963 E 17th.
Silva John W, concretewkr, r 3907 Gold.
Silva Joseph, carp Paraffine Paint Co, r 717 Hopkins.
Silva Joseph, carpetlyr L Humphrey, r 853 Harrison.
Silva Joseph, helper Henry Dalton Sons Co, r 1827 8th.
Silva Joseph, lab, r 360 B.
Silva Joseph, lab, r 17 Boehmer.
Silva Joseph, lab, r 1872 5th.

THE TRIBUNE
EVERY EVENING
SUNDAY MORNING
LARGEST & BEST

Silva Joseph, lab, r 724 Filbert.
Silva Joseph, lab, r 218 Hannah.
Silva Joseph, lab, r 1813 9th.
Silva Joseph, lab, r rear 912 E 14th.
Silva Joseph, lab, r 666 E 15th.
Silva Joseph, lab, r 1360 17th.
Silva Joseph, lab, rms 1055 E 20th.
Silva Joseph, lab, r 1811 Union.
Silva Joseph, mach, r 920 Pine.
Silva Joseph, painter, r 461 B.
Silva Joseph, tanner T W Corder, r 900 Folger av.
Silva Joseph, tmstr, r 1122 Bay av.
Silva Joseph, ydman J P Taylor, r 369 5th.
Silva Joseph Jr, carp Paraffine Paint Co, b 717 Hopkins.
Silva Joseph Jr, glazer, b 920 Pine.
Silva Joseph E, ironwkr White Ornamental Iron Co, b 3234 Hopkins.
Silva Joseph E, truckman O T Co, r San Leandro.
Silva Joseph F, brakeman S P Co, r 1003 Center.
Silva Joseph F, lab, r 870 Campbell.
Silva Joseph J, barber, r 1126 Eden Park av, Fruitvale.
Silva Joseph M, lab, r 961 26th av.
Silva Joseph M (Silva & Nunes), saloon 851 Franklin, r 697 32d.
Silva Julio, lab, r 5107 E 12th, Melrose.
Silva Lawrence, lab, r 1112 20th av.

E. M. ARMSTRONG Phone Berkeley 3055
Parisian
Cleaning and Dyeing Works
Chemical and Steam Cleaning
Dry Cleaning for Dainty Garments
1520 Shattuck Ave. Berkeley, Cal.
Knocking Spots out of Garments is our Business

Silva Louis, lab, b 1517 5th.
Silva Mrs Lillian, r 720 Myrtle.
Silva Louis, lab, b 1365 22d av.
Silva L, student Heald-Dixon Coll, r Haywards.
Silva Mamie, boxmkr Western Paper Box Co, b 1463 3d.
Silva Manuel, b 4918 Merchant av, Melrose.
Silva Manuel, butcher Grayson-Owen Co, r 900 Folger av.
Silva Manuel, car repr, b 829 Oak.
Silva Manuel, driver Long Bros, b 1712 5th.
Silva Manuel, lab, b 1724 5th.
Silva Manuel, hostler F R Williamson, rms 370 11th.
Silva Manuel, helper McCully & Bridgman, r San Leandro.
Silva Manuel, ironwkr White Ornamental Iron Co, r 1437 E 9th.
Silva Manuel, janitor, r 1566 5th.
Silva Manuel, lab, b 2125 Adeline.
Silva Manuel, lab, r 1108 3d.
Silva Manuel, lab, rms 920 Pine.
Silva Manuel, lab, r 1517 5th.
Silva Manuel, lab, b 618 Kennedy.
Silva Manuel, lab, b 1647 17th.
Silva Manuel, lab, r 1416 18th.
Silva Manuel, lab, r 1056 E 20th.
Silva Manuel, mach, b 1112 20th av.
Silva Manuel, lab, b 833 Wood.

Eilers Music Co.
The Largest Pacific Coast PIANO Dealers
Over 40 different makes of the world's best pianos to select from.
ALSO
the world renowned Peerless Electric Pianos
THE Genuine Autopiano AND Welte Orchestrions
and the wonderful Welte Mignon

Wm. B. DAVEY, Pres.
WALTER B. FAWCETT, Vice-Pres.
CHAS. P. PFEIFFER, Manager
CALIFORNIA MANTEL & TILE CO.
Successors to J. C. WILLS
MANTELS—GRATES—TILES—THE HAMILTON GAS GRATE
271 TWELFTH STREET PHONES { OAKLAND 2208 HOME A2943 OAKLAND

KODAKS Photo Supplies | DEVELOPING ENLARGING | SMITH BROS. 462-464 Thirteenth St. Bet. Broadway and Washington Sts.

HOLCOMB REALTY CO. READ PAGE THREE BIG GROUND FLOOR OFFICES

Silva Manuel, pipefitter, b 1060 E 20th.
Silva Manuel, pressman W A Plummer, r 163 2d.
Silva Manuel, towerman S P Co, r 858 Cedar.
Silva Manuel, sealtaker, rms 1215 E 21st.
Silva Manuel A, clk O T Co, b 2132 Magnolia.
Silva Manuel F, lab Oakland Art Pottery Co, r 510 Kennedy.
Silva Manuel P, lab, rms 1716 Pacific.
Silva Manuel S, copyist Hall of Records, r Centerville, Cal.
Silva Manuel V, trav agt, r 3234 Hopkins, Fruitvale.
Silva Marie, tailor Moraga & Cantua, b 963 E 17th.
Silva Marie A, clk Osgood Bros, b 3234 Hopkins.
Silva Mary (wid Jacinto), r 1665 Orange av.
Silva Mary (wid Manuel), r 1712 5th.
Silva Mary (wid Michael), r 147 Louise.
Silva Mary, b 1810 Atlantic.
Silva Mary E, clk Pac Manifolding Book Co, b 541 22d.
Silva Mrs Mary T, r 2132 Magnolia.
Silva Minnie, spinner, b 1365 22d av.
Silva M F, driver Central Creamery Co, r 620½ 5th.
Silva M S, gatekpr Idora Park, r 458 37th
Silva Paul, lab, r 761½ 4th.
Silva Philip, plumber, b 510 Kennedy.

Geo. Trueblood
REAL ESTATE
INSURANCE LOANS
Phone Berkeley 1520
2136 CENTER ST. BERKELEY

Silva Mrs Rosa V, r 1770 Atlantic.
Silva Rufus J, mngr coll dept Internatl Protective Assn, r 1500 High.
Silva Samuel J, asst W J Smyth, r 844 Isabella.
Silva Theresa (wid Manuel S), r 1067 E 21st.
Silva Thomas, lab Cal Door Co, r 1357 Kirkham.
Silva Thomas, lab, r 1057 Willow.
Silva Thomas E, tmstr, r 1657 5th.
Silva Thomas I, r 1460 5th.
Silva T P, brakeman S P Co, r 514 E 11th.
Silva Vaga, lab, rms 757 Peralta.
Silva Wm, emp Contra Costa Lndry.
Silva Wm F, carp, r 844 Isabella.
Silva & Nunes (J Silva, T Nunes), saloon 674 Bway.
Silve Eugene, r 269 Peralta av.
Silveira, see also Silvera and Silveria.
Silveira Antonio, rms 806 E 14th.
Silveira Antonio M, saloon 701 E 12th, r same.

SILVEIRA JOAQUIN A,
Propr American Creamery, r 5863 Shattuck av.
Silveira John, jeweler, r 233 Hollis.
Silveira John B (J B Silveira & Co), r Prospect av nr E Oak.

TAYMANCE
REAL ESTATE COMPANY
REAL ESTATE AGENTS AND AUCTIONEERS
460 and 462 8TH St. Oakland, Cal.
TELEPHONE OAKLAND 328

Silveira J B & Co (J B Silveira, A D Reis, M C Borges), proprs New Jersey Farm Creamery Co 15th sw cor Cypress.
Silveira John M, died July 17th, '07, age 50.
Silveira John T, bartndr A A Sarment, rms 753 Campbell.
Silveira Joseph, lab, r 1430 Whittier, Melrose.
Silveira Joseph, mach, rms 941 26th.
Silveira Joseph C, lab, r 1363 20th av.
Silveira J F, rms 864 Chester.
Silveira Louis V, policeman, r 829 Myrtle.
Silveira Mack, plumber, b 1007 E 22d.
Silveira Maggie T, dom 241 Hollis.
Silveira Manuel, barber, r 809 Wood.
Silveira Manuel A (Manuel Rose & Co).
Silveira Manuel F, lab, r 368 A.
Silveira Mrs Marian, dry goods 198 B, r same.
Silveira Miguel, tmstr, r 243 Haven.
Silveira M Joseph, r 1007 E 22d.
Silveira Peter, b 1007 E 22d.
Silveira Wm, b 1007 E 22d.
Silven Louise, seams, b 1080 E 19th.
Silven Wm, tmstr, b 718 12th.
Silver Alexander, pedlar, r 668 Madison.
Silver Anthony, horseshoer T Ratchford, b 1517 5th.
Silver Charles, steward S F O & S J Ry, rms Key route pier.
Silver Edward J, cashr Union Mach Wks, r Alameda.
Silver Ernest C, clk Crane Co, r 703 Filbert.
Silver Frank F, lab, r 530 Olive, Fruitvale.
Silver H, wrapper Taft & Pennoyer, b 409½ 12th.
Silver John, boxmkr Western Paper Box Co.
Silver John, fireman, rms 129 Chase.
Silver John, lab, r 1012 25th av.
Silver John E, cementwkr, r 1789 25th av, Fruitvale.
Silver John J, driver, b 1770 Atlantic.
Silver Joseph, bartndr 1551 Bway, r 1579 same.
Silver Joseph, cementwkr, rms 278 11th.
Silver Louis, tmstr, b e s Stuart 1 n Melrose School, Melrose.
Silver Manuel, lab, r 530 Olive, Fruitvale.
Silver Manuel J, comp, r 1865 5th.

Quality Goes In Before the Name Plate Goes On
Coast Carriage Co. Vehicles
Cor. 12th and Jackson Sts.

Benj. Curtaz & Son, Inc.
PIANOS, PLAYER PIANOS, ORGANS and MUSICAL MERCHANDISE
1321 Broadway
Phones Oakland 2653 Home A 1414
B. J. Curtaz, Pres. W. E. Fitzsimmons, Mgr.

STOVES, RANGES, FURNACES AND HEATERS
A. E. HALL & CO., INC. —THE STOVE STORE— 12th & Clay St.

NOTARY REAL ESTATE
OLAF J.
HANSSEN
SEE PAGE 6
GENERAL BROKER

Ask us. We can tell you if he pays his bills, and if he does not we can make him.
WELLMAN-ROBBINS MERCANTILE AGENCY, 228-229 Bacon Building, TWELFTH AND WASHINGTON

WHITE STEAM CARS are sold in Oakland by a factory branch. Purchasers get factory treatment. : : :
THE WHITE COMPANY
538 Seventeenth St. : : Oakland

Oakland Conservatory of Music
The largest and most thoroughly equipped School of Genuine Musical Instruction on the Pacific Coast.
Director ADOLF GREGORY
1170 Madison St., Bet. 13th and 14th
Sunset Oak. 4922 Home A2922

Silver Martin, hostler Fred Becker Co, r 832 Franklin.
Silver Mary L (wid Joseph R), clk Taft & Pennoyer, b 1460 5th.
Silver Mrs M, r 393 42d.
Silver Queen Mining Co, C R Haire treas, 84 Bacon Bldg.
Silver Rose B, student, b 14th av nr E 28th.
Silver Rose K, stenogr Connecticut Mutual Life Ins Co, b 1460 5th.
Silver Samuel, pedlar, b 668 Madison.
Silver Wm, carp, b 844 Isabella.
Silvera, see also Silveira, Silveria and Silverra.
Silvera Frank, lab Cal Paint Co, r Congress av, Melrose.
Silvera Frank, ironwkr, r 1020 32d.
Silvera Joseph, bartndr, b 1579 Bway.
Silvera Manuel C, fireman S P Co, rms 1130 Center.
Silverberg Belle B (wid Solomon), r 1356 Grove.
Silverberg Bertha, milliner, b 1356 Grove.
Silverberg Frank, driver George Giblin Jr, b 716 High, Melrose.
Silverfoot Joseph A, r 504 Kennedy.
Silveria, see also Silvera, and Silveira.
Silveria Joaquin V, barber, r 83 Monte Vista av.
Silveria Joseph, lab, r w s Henry 1 n Webster, Fitchburg.
Silveria Joseph C, stableman, r 1363 20th av.
Silveria Joseph E, window trimmer, r 829 Myrtle.
Silveria Julia, b 1363 20th av.
Silveria Louis M (Silveria & Gibb), r 1053 53d.
Silveria Manuel, hostler Central Creamery Co, rms 765 9th.
Silveria Mrs Mary, seams Taft & Pennoyer, r 988 22d.
Silveria Mrs Mary L, r 829 Myrtle.
Silverino Manuel S, towerman S P Co, r 734 Chester.
Silveria & Gibb (L M Silveria, A A Gibb), horseshoers 959 Franklin.
Silverman Edward, pedlar, r 269 6th.
Silverman Isidor, tailor Garfinkle Bros, rms 817 Market.
Silverman Morris, pedlar, r 269 6th.

Try WHITE DIAMOND WATER
FOR THE TABLE
5 Gals. Per Week Delivered $1.50
Per Mo. Single Bottles 50c.
PHONES: OAK. 3040 HOME A3060

SILVERMAN OSCAR, Mngr Toggery Cloak & Suit House, r 730 11th.
Silverman Mrs Sarah, baker 3803 Grove, r same.
Silverman Sig, clk Louis Reis.
Silvernail Albert H, student, b 1216 Linden.
Silvernail Egbert A, clk J P Taylor, r 1216 Linden.
Silvers Katherine (wid Walter), b 699 28th.
Silverstein Abraham, glazier, r 666 4th.
Silverstein Benjamin, lawyer, b 1008 14th.
Silverstein F, salsn Kahn Bros, b 1008 14th.
Silverstein Harry, clothing 839 Bway, r 756½ 11th.
Silverstein Jacob, r 1008 14th.
Silverstein Leon, paperhngr, b 666 4th.
Silverstein Max, r 802 11th.
Silverstine Abraham, r 812 11th.
Silvest Victor, bootblk, r 675 4th.
Silverthorn Herbert, contr 688 Brockhurst, r same.
Silvester, see also Sylvester.
Silvester Ethel, student Heald-Dixon Coll, b 564 14th.
Silvester Isabella, stitcher Cahn, Nickelsburg & Co, r Elmhurst.
Silvestri Edward A, driver People's Express Co, b 971 Pine.

SHROUT-SHORTT REALTY COMPANY
1264 Broadway, Oakland, Calif.
Property Specialists
Correct Representations
City Property & Ranches

Silvestri Eustena (wid Achilles), r 971 Pine.
Silvey, see also Silva and Sylva.
Silvey J H, fireman S P Co, r 129 Chase.
Silvey John, lab Winsor's Cal P & T C Co, r Alameda.
Silvey R, car opr O T Co.
Silvia Amelia, tailor Byron Rutley, r Melrose.
Silvia Antone, lab, b 1371 10th.
Silvia John, barber, b 864 Lydia.
Silvia John, bartndr 4601 Tel av, rms same.
Silvia John, lab, b 1371 10th.
Silvia Joseph, gateman, rms 1274 13th av.
Silvia Manuel, lab, b 1371 10th.
Silvia Manuel J, mining, r 782 47th.
Silvia Martin, driver, b 1371 10th.
Silvia Philomena, lab, b 1371 10th.
Silvia Thomas, lab, r 1371 10th.
Sim Chong Lung, lndry 516 7th.
Sim Peter, died July 16th '07, age 52.
Sim Walter G, carp, r 1067 62d.
Simas Alexander, driver Hodge & Collins, r 617 48th.
Simas Anna E (wid Manuel), clk O Rash, r 1222 12th av.
Simas Annie, rms 617 48th.
Simas Joseph J, tanner Eureka Tanning Co, r 964 E 20th.
Simas Manuel, lab, r 723 Henry.
Simas Manuel C, printer, rms 1763 Grove.
Simas Manuel, saloon 267 B, r 137 Ettie.

BORAX

PHOENIX FLOUR
THE WHITEST
THE BEST
ASK YOUR GROCER

Simas Martin, lab, r 731 Adeline.
Simas Mary, seams, b 964 E 20th.
Simas Rose, seams, b 964 E 20th.
Simcish Mrs Albena, r 1459 8th.
Sime Caroline H (wid Wm), rms 704 San Pablo av.
Sime Frank, clk, rms 704 San Pablo av.
Sime John, plasterer, rms 704 San Pablo av.
Simen, see also Simon.
Simen Frederick A, grocer 961 Clay, r same.
Simens, see also Simmonds, Simmons, Simons and Simonds.
Simens Arthur, bkpr, r 1020 Tevis, Fruitvale.
Simens Minnie (wid Frank), r 1020 Tevis, Fruitvale.
Simes Mrs Carolyn, rms 407 San Pablo av.
Simes Richard, tailor, rms 858 West.
Simi Alfred, mach, b 1317 14th.
Simi Wm, r 4131 Gilbert.
Simicini Orlando C, lab Standard Brass Casting Co, rms 665 Franklin.
Simkins, see also Simpkins.
Simkins Alexander G, carp, r 1440 Marion av, Melrose.
Simkins A G, pres Simkins & Thorp Pie Co, r S F.
Simkins & Thorp Pie Co, A G Simkins, pres; H W Thorp, sec and treas; G H Allen, mngr; 821 Linden.
Simm Cecelia, dom 1244 Linden.

KEYSTONE REALTY COMPANY
J. Walter Smith — Real Estate
F. J. Morin — Loans Rents
2103 Shattuck Ave., Berkeley, Cal.

Simmer Charles, eng, r 1191 63d.
Simmer Gertrude, mach opr, r 1191 63d.
Simmonds, see also Simmons, Simons and Simonds.
Simmonds Blanche, coffeedlr, b 1021 57th.
Simmonds George, carp, r 776 58th.
Simmonds Lizzie (wid), rms 1000 7th.
Simmonds Lucella (wid Mandville G), r 1021 57th.
Simmonds Raymond, chauffeur H B Winter, b 1021 57th.
Simmonds Walter G, carpetlyr, b 1021 57th.
Simmons Antone, lab, r 701 Campbell.
Simmons Benjamin F, dentist, r 1133 1st av.
Simmons Charles F, plasterer, r 669 33d.
Simmons Charles L, lab Pac Tel & Tel Co, r S F.
Simmons David I, clk Smith Bros, b 541 22d.
Simmons Doretta, dom 429 Sherman.
Simmons Edward, shingler, r s s Rudsdale nr Georgia, Fitchburg.
Simmons Edward C (Simmons & Hawley), r 719 26th.
Simmons Elmer E, r 401 Vernon.
Simmons Frank, clk, b 701 Campbell.
Simmons George, rms 915 Chester.
Simmons George N, carp, r 3833 Clarke.
Simmons George W, contr Rudsdale nw cor Cora, Fitchburg, r same.

R. J. PAVERT
Practical Builder Expert Appraiser
Loans Homes Built and Sold on Easy Terms. RESIDENCE and OFFICE
40 CROSBY AVENUE
Phone Merritt 161 FRUITVALE, CAL.

Simmons Helen, r 821½ 28th.
Simmons H, rms 1148 Stanford av.
Simmons John C, polisher Eilers Music Co, rms 3805 Grove.
Simmons Joseph B, driver O G Newhall Co, b 821½ 28th.
Simmons J, rms 588 20th.
Simmons J T, nurse 932 14th, b same.
Simmons Leland C, clk S P Co, r 1396 12th.
Simmons Levi, eng, r 1136 Vine, Melrose.
Simmons Mabel, feeder Rigney Printing Co, b 103 5th.
Simmons Martin, piler Taylor & Co, r 731 Adeline.
Simmons Mary, seams, b 964 E 20th.
Simmons Rose, seams, b 964 E 20th.
Simmons Samuel, rms 1221 8th.
Simmons Thomas, millman, r 770 5th.
Simmons Wm, clk, b 919 Jefferson.
Simmons Wolf, pawnbroker 1522 7th, r 911 Adeline.

SIMMONS W H,
Dentist Rooms 10-11 1115 Broadway. Phone Oakland 1152, r same.

SIMMONS & HAWLEY
(F W Hawley, E C Simmons), Real Estate, Insurance and Loans 470 11th. Phone Oakland 4320.

Simms, see also Sims.
Simms James B, eng, r 804 11th.
Simms James M, carp, r 1072 E 17th.
Simms Marshall J, solr, r 1677 9th.
Simms Virginia, b 18 Wayne av.
Simny Paul D, shoemkr 956 7th, r 1012½ 7th.
Simon, see also Simen.
Simon Asher, pedlar, r 810 Webster.
Simon Benjamin, gen mdse 815 Bway, r 675 5th.
Simon Bernard, clk Louis Schwartz, r 918 Grove.
Simon Charles W, tuner Eilers Music Co, r 1117 Myrtle.
Simon David, r 766½ 5th.
Simon David, b 585 31st.
Simon David M, carp, r 1441 Filbert.

SIMON MME EMILIENNE,
Midwife and Obstetrician 3120 Washington, Fruitvale, Phone Merritt 167, r same.

The J. LLEWELLYN CO.
Dealers in Wall Paper and Paints
Painters and Decorators
OAKLAND STORE 1325 BROADWAY
SAN FRANCISCO STORE 406 KEARNY

FITZ
COMPANY
Real
Estate
WE SELL
Oakland
Alameda
Berkeley
Fruitvale
Los Gatos
and the
Santa Cruz
Mountains
1313
BROADWAY
Opp. Postoffice
Oakland
California
Phone Oakland 7932
ASK
FITZ
ABOUT
IT

A. L. PERALTA REAL ESTATE DEALER
LOANS - INSURANCE
RANCH PROPERTY A SPECIALTY SAN LEANDRO, CAL.

PUMPS
TANKS
GASOLINE
ENGINES
R. P. WADDELL
405-10th ST.

Walter S. Mackay & Co.

CARPETS
FURNITURE
DRAPERIES

418 to 424 Fourteenth Street, Oakland, Cal.

Your Credit Is Good at
Breuner's
13th & Franklin Sts.
Furniture. Carpets. Stoves Etc.

Simon Ernest G, phys 511 Union Sav Bk Bldg, r 577 34th.
Simon Flora G, dressmkr 1117 Myrtle, r same.
Simon Frederick, lab, r 961 E 16th.
Simon George, bartndr 1734 7th, rms 1024½ Wood.
Simon H J, fireman S P Co, r Elmhurst.
Simon Jacob, clk, r 585 31st.
Simon Jacob S, clk B Simon, b 675 5th.
Simon Louis, clk B Simon, b 675 5th.
Simon Louise, coiler Coast Mnfg & Supply Co, Fitchburg.
Simon Lulu, student, b 577 34th.
Simon Mary (wid John), r 1702 13th av.
Simon Philip, trav agt, r 6598 Tel av.
Simon Rachael (wid Joseph), r 585 31st.
Simon Renee, b 462 6th.
Simon Samuel, helper Palace Bakery, b 1316½ West.
Simon Siegfried, trav agt, r 135 Chicago av.
Simon Thomas, fireman S P Co.
Simonds, see also Simens, Simmonds and Simons.

SIMONDS EVERETT,
Real Estate and Insurance 1170 7th, Phone Oakland 4118; r 1155 7th.

Simonds Gertrude, student Heald-Dixon Coll, b 663 11th.
Simonds Ruby, helper E A Wright, r 1021 57th.

SIMONDS REV WM DAY,
Minister First Unitarian Church 14th and Castro; Study Hours 9 A M to 1 P M except Monday; Phone Oakland 2695; r 663 11th, Phone Oakland 8303.

Simondsen Niels J, molder Empire Foundry Co, r Melrose.
Simonetti Joseph, fireman S P Co, r 1020 3d.
Simoni Salvatore, lab, r 722 Henry.
Simonis Charles, painter, r 2279 Minnesota av, Fruitvale.
Simons, see also Simens, Simmonds, Simmons and Simonds.
Simons Adolph M, pleating 405 14th, rms 866 Henry.
Simons Andrew, lab, rms 1213 20th av.
Simons Anson, agt, rms 852 Washn.
Simons Anthony H, r 658½ 30th.
Simons Carl, mach S P Co, r 217 8th.

Join the
National Inventors' Co-operative Ass'n.
INC.
Models, Inventors' Supplies, Etc.
WE SAVE YOU MONEY
304 First National Bank Building, Oakland

Simons Charles, driver, rms 1372 13th av.
Simons C, helper 534 14th, rms 691 26th.
Simons Frank, tmstr Oakl'd Transfer Co, r Berkeley.
Simons Fred, r 961 E 16th.
Simons Fred, grocer 3801 Grove, r same.
Simons Robert H, gateman S P Co, r 705 E 14th.
Simons R S, student Heald-Dixon Coll, r Haywards.
Simons Wilber D, student, b 14th av nr E 28th.
Simonsen Jens P, driver, r 983 56th.
Simonsen Neils J, molder Empire Foundry Co, r 1318 Tyler, Melrose.
Simonsen Simon A, tailor C A Streit, rms 1229 Franklin.
Simonson Lew, cementwkr, b 1176 E 23d.
Simonson Volmer, paintmkr Cal Paint Co r Berkeley.
Simonton Clarence P, colr O G L & H Co, b 570 William.
Simonton Helen A, stenogr, b 570 William.
Simonton Ida N (wid Charles E), r 570 William.
Simpers Wm R, bkpr, r 160 Lester av.
Simpkins, see also Simkins.
Simpkins J B, lab S P Co, b Redley House.
Simpson Ann G (wid James), r 1705 10th av.

Bay City Well Works
Well Drilling, Boring and Pump Work
Warehouses and Shop 7th & Cedar Sts., Oakland; Park Ave. & Horton St., Emeryville
GEO. P. MARCUS, Proprietor
Phone Piedmont 2270 Res. 1046 54th St., OAKLAND

Simpson Anna (wid Charles), propr Ibsen House, Park av nr San Pablo av, Emeryville.
Simpson Arthur C, carp, r e s Lincoln av 1 s Milton, Fruitvale.
Simpson Bert, lab Pac Manifolding Book Co, b 2433 6th.
Simpson Bros (Thomas and George), saloon Pine se cor 8th.
Simpson Charles F, acct Diamond Rubber Co, r 34 Fairview av, Piedmont.
Simpson Charles R, trav agt, b 714 10th.
Simpson Elizabeth, music tchr 65 Macdonough Bldg, b 68 Hamilton pl.
Simpson Ernest A, waiter, rms 80 11th.
Simpson Mrs Fanny H, r 843 Franklin.
Simpson Felix G, expman 450 63d, r same.
Simpson Frank H, glazier, b 1862 5th.
Simpson Henrietta, b 1119 Brush.
Simpson James, waiter, r 1716 5th.
Simpson Jeremiah A, mach, b 948 Adeline.
Simpson John, carp, r 952 Kirkham.
Simpson John G, meat cutter O G Newhall Co, r 565½ 16th.
Simpson John H, brakeman S P Co, b 1862 5th.
Simpson Jonn S, carp, rms 1222 12th av.
Simpson Joseph C, b 2111 Adeline.
Simpson Joseph H, plumber, b 952 Kirkham.
Simpson Joseph H (Simpson & Andrews), r 631 Brockhurst.

Painters' and Paper Hangers' Outfits
Henderson Mfg. Co.
Ladders and Woodenware Specialties
East 14th St. and 14th Ave.
Oakland, Cal.
Phones:
Merritt 403
Home B1403

Pianos
WEBER
Pianola Pianos
Blasius & Sons
J. & C. Fischer
Kohler & Chase
Kohler & Campbell
1013-1015 Broadway, Oakland, Cal.
KOHLER & CHASE, Inc.
Music and Musical Merchandise
Established 1850 Telephone Oakland 1009

I. H. Clay & Co.

INSURANCE
Home of N. Y. Phoenix Westchester
466 Tenth Street, Oakland, Cal.

HOLCOMB REALTY CO.
SEE PAGE THREE
RICH-FARM-LAND CHEAP

Simpson Miss J E, salsn Kahn Bros, b 1705 10th av.
Simpson Leland, bartndr, r 866½ Lydia.
Simpson Leslie W, elec 504 Alcatraz av, r same.
Simpson Lewis M, steward, r 1662 11th av.
Simpson Lida B (wid Walter), student Heald-Dixon Coll, r 68 Hamilton Pl.
Simpson Lue (wid Wm), r 1659a 8th.
Simpson L, salsn Eastern Outfitting Co, rms 568 8th.
Simpson Mary (wid John), r 1862 5th.
Simpson Mary I, b 952 Kirkham.
Simpson M Louis, tmstr L C Sheldon, r 828 Castro.
Simpson Pauline, milliner, b 1501 West.
Simpson Rev Peleg H, r 68 Hamilton pl.
Simpson Rhoda, b 1659a 8th.
Simpson Robert M, clk, r 435 Hawthorne
Simpson Thomas (Simpson Bros), r Pine se cor 8th.
Simpson Thomas, salsn H J Heinz Co, r 185 John.
Simpson Wm J, pressman, r 1308 Vine, Melrose.
Simpson Wm M, cementwkr, r 1510 13th av.
Simpson & Andrews (Joseph H Simpson, Eugene L Andrews), real est 361 12th.
Sims, see also Simms.
Sims Annie E, dressmkr 1117 Myrtle, r same.

A. R. EATON & CO.
Dealers in WINDMILLS, PUMPS, TANKS
Wood and Steel Tank Structures
Erected. Estimates Furnished
1012 FRANKLIN STREET
Phone Vernon 103 Oakland, Cal.

Sims Charles, clk, b 1117 Myrtle.
Sims George G, missionary, rms 3038 E 23d.
Sims John, carp, r 2043 Bray av, Fruitvale.
Sims Mrs Julia, b 1528 8th av.
Sims J, tmstr S H Wilson & Son.
Sims Wm N, cook, rms 801 Campbell.
Simson, see Simpson.
Sin Yuen, cigar mnfr 905 Webster.
Sinai Edward, second-hand furn 709 Bway, r 267 6th.
Sinai Ethel, b 267 6th.
Sinai Joseph, pedlar, r 315 5th.
Sinai Laura, b 315 5th.
Sinai Rose, clk M J Schoenfelds & Co, r 313 5th.
Sinai Samuel, gen mdse 709 Bway, r 267 6th.
Sinclair Alexander G, foreman, r 859 Myrtle.
Sinclair Mrs Anna, b 710 E 15th.
Sinclair Charles A, dep Co Auditor Hall of Records, r 538 38th.
Sinclair Charles F, vice pres George W Schmitt Heating & Ventilating Co, rms 969 Jackson.
Sinclair David A, chief dep Co Recorder Hall of Records, r 676 30th.
Sinclair Edward R, actor, b 676 30th.
Sinclair Ethyl, b 859 Myrtle.
Sinclair Flora C (wid Charles A), r 1273 5th av.

Home Insurance Company
New York
R. H. MAGILL, District M'g'r
916 Broadway Oakland, Cal.

Sinclair Frederic, propr Oakland Fruit & Produce Co, r 584 31st.
Sinclair George, cook, r 810 Jefferson.
Sinclair H F, tinner, b 969 Jackson.
Sinclair Lawrence J, agt, r 816 15th.
Sinclair Margaret, b E 14th sw cor 28th av, Fruitvale.
Sinclair Margaret, b 816 15th.
Sinclair Rodney, carp, b 584 31st.
Sinclair Samuel T, r E 19th ne cor 18th av.
Sinclair Sarah, r E 19th ne cor 18th av.
Sinclair Willard B, cond, r 616 47th.
Sinclair Wm, bkpr, rms 1001 Adeline.
Sinclair Wm J, driver, r 814 15th.
Sinclair Anito, bkpr Cal Fruit Canners' Assn, r 811 Filbert.
Sindlar Charles H (Kirkhoff & Sindlar), r 428 E 17th.
Sindlar Mrs Violet E, r 428 E 17th.
Sindlinger Rosina (wid John M), r rear 3 Palm.
Sindra Angelo, b 765 11th.
Sindra James, blksmith, r 765 11th.
Sindra Louis, blksmith, b 765 11th.
Sineham Joseph W, r 699 28th.
Sineham Lizzie, clk, b 699 28th.
Siner John, helper, b 502 Park av.
Sing Chong, produce 306 2d.
Sing G B, brakeman S P Co, r 865 Chester.
Sing Kee, lndry 2115 Linden.
Sing Kee & Son, locksmiths 742 Harrison.
Sing Lee, lndry 520 51st, r same.
Sing Lee & Co, cigars 409 9th.
Sing L & Co, ladies' furnishings 860 Washington, r same.
Sing On, fruits 357 5th.
Singen Alice (wid Edward), r 818 Lydia.
Singen Alice M, b 818 Lydia.
Singen James, brklyr, r 1724 Myrtle.
Singen Richard, brklyr, b 818 Lydia.
Singen Wm, bottler, b 683 37th.
Singent Mary, waiter, rms 753 7th.
Singer Charles, carp S P Co.
Singer Rev Edwin J, moved to Burlingame, Cal.

SINGER SEWING MACHINE CO,
John S Burch, Mngr; Sewing Machines 465 12th, Phone Oakland 1114.

F. J. BARTELME W. A. WOOD
WOOD & BARTELME
Drapers, Decorators, Manufacturers of Curtains, Curtains and Draperies Cleaned, Window Brass, Shades & Upholstery
1325 Broadway, Oakland, Cal.
Opp. Postoffice Phone Oakland 1108

OAKLAND COPYING EXCHANGE
Public Stenographers and Circular Letter Experts
MULTIGRAPHING Private Dictation Room MIMEOGRAPHING
Phone Oakland 6718
Rooms 37-38 Bacon Bldg.

ALBERT E. WILLIAMS CONVEYANCER—NOTARY PUBLIC
Appraiser, Loans, Leases, Rents, Mines
Deeds, Wills and all Legal Papers carefully drawn
Office, Albany Block, 1256 Broadway Oakland, Cal. Phones { Oakland 2250 / Home A2250

WESTERN STAGE APPLIANCE CO.
SEE PAGE 20

O. E. HOTLE & CO.
Realty, Bonds & Finance Co., Inc., Consolidated
Phones: Oakland 35. Home A2557
AUTOMOBILE SERVICE
1172 BROADWAY, Cor. 14th St
BONDS REAL ESTATE INSURANCE OAKLAND, CAL.

Real Estate and Exchanges

Houses to Rent
Sell You a Home
Money to Loan on Furniture and Jewelry

RANCHES and Small Farms all Sizes Exchange Your Property for a Ranch

J. H. EDSON
1068 BROADWAY
Cor. 12th St.
Phone Oakland 4282

NOTARY LOANS
NORMAN BROCKLEHURST
Real Estate -- Insurance
460 Thirteenth St. Phone Oak. 4556

Singer Thomas, painter S P Co.
Singer Wm M, pharmacist Bowman & Co, r 531½ 19th.
Singletary W S, brakeman S P Co, r 920 Poplar.
Singleton Loral A, mach, r 229 Harlan.
Singleton Thomas M, died Sept 3d '07, age 48.
Sini Joseph, usher Bell Theatre.
Sinkwitz Mrs Louise, b 102 8th.
Sinnett Elvah, student Heald-Dixon Coll, b 1524 Bay.
Sinnott Mary, student Heald-Dixon Coll, b 944 55th.
Sinnott Peter E, clk Oakland Examiner, b 944 55th.
Sinook-Boulder Mining Co, Annie Gillette, agt; 619 18th.
Sinz Charles W, cooper, r 1714 23d av.
Sinz Laura, b 1712 23d av.
Sinz Otto, jeweler, r 1712 23d av.
Sipe J, cond O T Co, r Elmhurst.
Sipman Charles H, carp, r 1097 E 25th.
Siqueido Mrs Dawn, stenogr, b 879 54th.
Siqueira Edward C, elec, b 1237 E 14th.
Siqueira Elvina (wid Manuel), b 1237 E 14th.
Siquet Frank, lab, rms 1806 7th.
Sirois Mrs Adeline, r 519 18th.
Sirois George, elec, b 519 18th.
Sisen Louis, died Feb 22d '07, age 23.
Sisenvine Coney, clk H C Capwell Co, rms 572 10th.
Sisk E L, cashr, r 457 60th, Claremont.
Sisk Thomas H, chief clk Pullman Co, r 1460 12th.
Sisk Wm M, cond Pullman Co, b 1460 12th
Siskron Edward, painter, r 5 Prentiss av.
Siskyou Electric Power Co, Alexander J Rosbourough, sec; Union Sav Bk Bldg.

SISSON CHESTER E
(C E Sisson & Son), r 855 Market.

SISSON C E & SON
(Chester E and Harry L), Stair Builders 855 Market. (See Contractors' Dept.)

Sisson Daniel W, b 1307 Castro.
Sisson Edward, clk, b 514 Hobart.
Sisson Effie (Sisson & Sisson), b 1307 Castro.

PUBLIC STENOGRAPHERS
SHORT HAND MIMEOGRAPHING
Private Dictation Rooms
Telephone Oakland 9505
Rooms 22 & 23 1015½ Broadway

Sisson Ernest (Sisson & Sisson), r 1307 Castro.
Sisson Fred W, b 1307 Castro.

SISSON HARRY L
(C E Sisson & Son), rms 855 Market.

Sisson Ruth, stenogr, b 1307 Castro.

SISSON & SISSON,
(Ernest Sisson, Effie Sisson), Osteopathic Physicians Delger Bldg, Phone Oakland 958.

Sissons Ellison C, millhand S P Co.
Sistanovich Antone, b 724½ Center.
Sistanovich Nicholas, lab, r 724½ Center.
Sistanovich Rocco, b 724½ Center.
Sisterna A, brakeman S P Co, r Berkeley.
Sisters of the Holy Names, 1534 Webster and 8th se cor Jefferson.
Sisters of Mercy, E 15th cor 15th av.
Sisters of Providence, Broadway cor 26th.
Sisters of St Dominick, Bray av nr E 16th, Fruitvale.
Sisters of St Joseph, 985 Peralta.
Sites Harold W, salsn, b 104 Glenn av.
Sites Oscar F, hardware, r 104 Glenn av.
Sittman George A, elec, r 2112 Peralta av.
Siversen Ludwig K, marine eng, r 1019 E 23d.
Swickard Horace W, painter, b 4416 E 14th, Melrose.
Sivartha Alesha, phys, r 2907 Peralta av.

The Business University of the West

POLYTECHNIC
Business College
1005 12th St. Oakland Cal.
Leads the West
In Business Education
Inc. Cap. $100,000

Sizer Glen D, mngr Bay Cities Lime & Supply Co, b 716 Sycamore.
Sjoberg August, shaftturner Judson Mnfg Co.
Sjoberg Charles E, timekpr U Eng Wks, b 24 Chase.
Sjoberg John E, watchman, r 24 Chase.
Sjoberg John G, shipfitter, r 936 Willow.
Sjoberg Louise, r 2224 Chestnut, Fruitvale.
Sjoberg Louise S, milliner Taft & Pennoyer, b 24 Chase.
Sjoberg Stella S, b 24 Chase.
Sjoholm Marie (wid Nels), r Sjoholm and Sea View av, Piedmont.
Sjoholm Nels, died Sept 23d '07.
Sjolberg August, ironwkr, r 1929 Union.
Sjorberg Nelson, carp, r 532 39th.
Sjosten John B, mining, r 1392 12th.
Sjostrom Jonas P, ship carp S P Co.
Ska Mrs Bertha, b Altenheim.
Skaggs Benjamin F, flagman, r 863 Lydia.
Skaggs Clarkson R, boxmkr, b 863 Lydia.
Skaggs Mrs C, salsn Kahn Bros, r Elmhurst.
Skaggs James E, carp, r 1385 Franklin.
Skaggs James H, elec, r 828 Athens av.
Skaggs Mary E (wid Milton B), r 540 58th
Skaggs Milton B, died Jan 4th '08, age 56.
Skaggs Wallace A, millhand, b 863 Lydia.
Skahan James J, helper Am Rubber Mnfg Co, r S F.

Howard Springs
Lake County, California Phone Piedmont 413
42 Mineral Springs, Hot Sulphur, Borax and Magnesia Baths. Cure all cases of Rheumatism, Stomach, Liver and Kidney Trouble.
Miss C. Wheeler, Proprietor
J. W. Wheeler, Manager
4916 Telegraph Ave.
Reference: Any guest for past Twenty Years

SUNSET LUMBER COMPANY
Main Office and Yard
First and Oak Sts.
Oakland
Tel. Oakland 176
C. H. OLINGER, Manager
Branch Yard
E. 12th and 17th Ave.
East Oakland
Tel. Merritt 22

HOLCOMB REALTY CO.
READ PAGE THREE
BIG GROUND FLOOR OFFICES

Skain Edward M, r 451 38th.
Skambery Carl, carp, b 613 9th.
Skank Harry A, ironwkr, b 1075 32d.
Skarin Eskel, tailor A Leger, b 2926 Lorina, Berkeley.
Skarin John, tailor A Leger, r 2926 Lorina, Berkeley.
Skeen Wm R, carp, b 3111 School.
Skelly Belle, dom 1316 10th.
Skelly Edward, grocer 460 College av, r 923 5th.
Skelly Sally, bkpr Kiel & Evans Co, b 923 5th.
Skelton Lucy M (wid Guy), r 1261 4th av.
Skelton Pointer, carp, b 1417 Grove.
Skene Hugh W, colr, r 1571 Bway.

SKIDMORE CHARLES E,
Real Estate Room 21, 906 Broadway, Phone Oakland 3542, r 173 Santa Rosa av, Phone Piedmont 692.

Skidmore Frank, mason, r 1517 New Merrill av, Fruitvale.
Skidmore Grant (Imperial Construction Co), r 123 Shafter av.
Skidmore Ole, lab, rms 2 Maple.
Skillen Mrs A R, b 520 Jones.
Skimazaki J, mngr Japanese M E Mission, b 970 West.
Skimmings Robert J, clk, r 1079 12th.
Skinner Benjamin C, mach, r 5715 Dover.

Skinner Charles M, died Oct 7th '07, age 44.
Skinner Cole, bartndr 833 Bway, b 217 10th.
Skinner Eugene N B, brakeman, rms 856 Willow.
Skinner George G, tailor, b 214 6th.
Skinner G Harrison, appr Thomas Booth Co, r Berkeley.
Skinner Haven, clk, rms 1360 E 11th.
Skinner Henry E, clk, r 843 56th.
Skinner Horace L, clk Mrs M Prouse, rms 364½ 11th.
Skinner H D, clk W F & Co Exp, r 1360 E 11th.
Skinner Isaac P, restaurant 2303 Peralta, r same.
Skinner James, grocer 1246 13th av, r same.
Skinner John J, helper Bowman & Co, b 214 6th.
Skinner May, b 214 6th.
Skinner Robert R, clk, b 214 6th.
Skinner Willard J, eng, r 862 Chester.
Skinner Wm A, cook, r 214 6th.
Skirm Joseph (Joseph Skirm & Co), r 921 Bway.
Skirm Joseph & Co (Joseph Skirm), real est 921 Bway.
Skitch Humphrey, mach, b 728 E 33d.
Skitch Mabel L, b 728 E 33d.
Skitch Wm, wheelwright, r 728 E 33d.

WESTERN FUEL COMPANY
FIRST and MARKET STS
General Selling Agent:
Standard Portland Cement

Skitch Wm Jr, mach, b 728 E 33d.
Skoglund Lewis, lab, r 1158 E 22d.
Skoro Andrew, rms 1527 7th.
Skorup Anna, student, b 812 Kirkham.
Skorup Peter, carp, r 812 Kirkham.
Skovmand George, carp, b 1350 E 16th, Fruitvale.
Skovmand Peter, carp, b 1350 E 16th, Fruitvale.
Skow Edward H, lab, r 1560 11th av.
Skow Henry C, plumber, r 579 62d.
Skow Neil A, r 3621 School, Allendale.
Skowran Emma, opr W A Plummer, r Alameda.
Skriner Marie helper 372 Bway, r Berkeley.
Skura Josephine, b 246 Harlan.
Skyte Nels P, tailor 1151½ 23d av, r same.
Slack Clara, b 1121 E 17th.
Slack Mrs Elizabeth, r 1121 E 17th.
Slack Jane P (wid Peter), r 915 45th.
Slack Rev Richard, asst pastor St Columbus Church, r 6401 San Pablo av, Emeryville.
Slack Wm P, lab, b 915 45th.
Slade J Russell, repr man, r 3770 Latimer.
Slade Wm, photogr, b 460 11th.
Slaght Arthur, mailer Tribune Pub Co, b 1254 E 15th.
Slagth Job A, plasterer, r 1254 E 15th.
Slagle Joseph D, carpet lyr John Breuner Co, b 480 60th.
Slallone Veito (Leo Monti & Co), r S F.
Slankard Thomas B, carp foreman, r 3715 Washn, Fruitvale.
Slater Ida, searcher Leckie-Abraham Title Co, b 934 Myrtle.
Slater Arthur R, meat cutter, r n s Quigley nr Redwood rd, Allendale.
Slater Charles J (G W Slater & Son), b 824 36th.
Slater Emma, artist, r 1119 12th.
Slater Francis M, carp, r 3220 School.
Slater George W (G W Slater & Son), r 2053 Market.
Slater George W, mining, b 557 20th.

SLATER G W & SON
(George W and Charles J), Mnfrs of "Slater" Cement Laundry Tubs, Sinks and Tanks; All Kinds of Cement Specialties, 908 36th, Phone Oakland 2233. (See Contractors' Dept.)

Slater Howard, mach, r 983 Willow.

J. H. Macdonald & Company
REAL ESTATE
INSURANCE
PHONE OAKLAND 322 HOME A3322
1052 BROADWAY

PERCY L. BLISS REAL ESTATE
MY BUSINESS
Insurance in Companies as good as the best
Real Estate
I Buy Sell Rent Collect Etc.
Notary Public
Legal Papers Drawn
Advise with me
PERCY L. BLISS REAL ESTATE
468 11th St.
Bacon Building
Phone Oakland 335

DAVIS & ELFEN OPTICAL CO.
RELIABLE GLASS MAKERS
410 Fourteenth St., Oakland
Phone Oakland 8278 Elks Building

DR. T. L. BOHANNON
BERKELEY

GILT EDGE RYE
WICHMAN, LUTGEN & CO., Inc.
Sole Proprietors
431-439 CLAY, SAN FRANCISCO

WESTERN BUILDING MATERIAL CO.
FIRST and MARKET STS.
BRICK, FIRE BRICK, ROOFING SLATE, CEMENT, LIME, PLASTER TERRA COTTA, SEWER PIPE, AND BUILDING MATERIAL

Slater Jennie P, searcher of records Ala Co Abstract Co, r 715 11th.
Slater Jesse, mach, rms 983 Willow.
Slater J R, fireman S P Co, r 1515 8th.
Slater Mae, stenogr Cal Poultry Co, b 557 20th.
Slater Mary, bkpr Abrahamson Bros, b 35 Helen.
Slater Reuben, r 557 20th.
Slater Richard, brklyr, r 1074 62d.
Slater Urotes M, pres Urotes M Slater inc, r Reno, Nev.
Slater Urotes M (Inc), U M Slater, pres; L S Buckley, vice pres; E S Broadwater, sec; W J Sweeney, supt, whol meats, Stockyards.
Slater Wilfred K, r 838 21st.
Slater Wm, music tchr 1119 12th, r same
Slater Wm M, butcher, r 1081 41st.
Slaterbeck Wm, meter repr O G L & H Co, rms 713 6th.
Slatter Wm H, clk, r rear 688 24th.
Slattery Bros (Martin and Wm), grocers 877 Wood.
Slattery Mrs Elizabeth, asst Public Library, r 760 20th.
Slattery James J, clk, r 1418 8th av.
Slattery Martin (Slattery Bros), r 827 Wood.
Slattery Mary, b Industrial Home.
Slattery Michael, plumber New Cal Jockey Club.
Slattery Thomas, car opr, rms 216 E 18th.
Slattery Wm (Slattery Bros), b 827 Wood
Slattery Wm P, meter repr O G L & H Co, r 914 Chestnut.
Slaughter Charles M, switchman S P Co, b 1762 5th.
Slaughter James C, trav agt, r 602 E 18th.
Slaughter Tobias, bldr, r 5611 9th, Emeryville.
Slavan James P, salsn Wm Cluff Co, r n s Kansas 2 w Laurel av, Fruitvale.
Slaven John T, mach S P Co, r 1471 High Melrose.
Slavich Charles, cook, b 960 Clay.
Slavich John, restaurant 417 13th, r 582 24th.

SLAVICH JOHN F,
Physician and Surgeon, rooms 301 and 325 Central Bank Bldg; Hours 11 A M to 12 M, 2 to 4 and 7 to 8 P M, Sundays 11 A M to 12 M, Phone Oakland 8408; r 582 24th, Phone Oakland 3943.

R. S. YOUNG SUPPLY CO.
Brass Founders Brass, Copper, Zinc and Aluminum Castings. Sheet Brass, Copper and Aluminum. Brass Rods, Pipe, Tubing, Valves and Fittings
513-515 4th St. Oak'd Phones Home A2366 / Oak. 2366

Slavich Margaret, 582 24th.
Slavich Stella, tchr Lafayette Grammar School 582 24th.
Slavin Frank P, janitor, rms 909 Myrtle.
Slavin John T, eng, rms 1001 Jackson.
Slayton George, clk Robert Dalziel Jr Co, rms 1018½ Filbert.
Sleath Catherine (wid Wm), r 1579 24th av.
Sleath Eva, b 1 Prentiss av.
Sleath John, b 1 Prentiss av.
Sleath Loretta, b 1579 25th av.
Sledge Norma, clk E P Charlton & Co, b 1405 West.
Sleeper George E, mngr Oakland Clearing House, r Berkeley.
Sleetn John, carp, b 1542 Brush.
Slemmons Fred L, clk, b 1084 12th.
Slettedahl Louis, painter Wm W Tucker, r 862 32d.
Sligh George E, mining, r 3520 Chicago av, Fruitvale.
Slipp Leonard L, moved to Palo Alto, Cal
Sloan Bros (John and Wm), furn polishers 1641 Bway.
Sloan Charles R, lab Burnham-Standeford Co, r 1016 Myrtle.
Sloan Gertrude, clk Hale Bros, r Berkeley.
Sloan James R, dep Co Assessor, r 627 9th.
Sloan James D, carp, r 1323 Stuart, Melrose.

Oakland Berkeley Country Properties
Insurance Renting Leasing Collecting
PHONE TEMPORARY 3871
JACQUES & THALER
REAL ESTATE
255 Montgomery Street
SAN FRANCISCO, CAL.

Sloan John (Sloan Bros), r 1016 Myrtle.
Sloan Joseph, clk, rms 1274 Franklin.
Sloan Silas, boilermkr U Eng Wks, r 229 Harlan.
Sloan Thomas B, eng S P Co, r 1019 Magnolia.
Sloan Wm (Sloan Bros), b 1016 Myrtle.
Sloan Wm R, r 476 E 11th.
Sloanaker Isaac N, tailor 217 Tel av, r same.
Sloane Charles R, photo engr, r 6135 Fremont, Emeryville.
Sloane Peter, ins agt, b 60 E 11th.
Sloat Emelina (wid Richard), r 763 12th.
Slocovitch Charles, lab, r e s Nina 1 n of Rudsdale, Fitchburg.
Sloper Florence D, b 953 8th.
Sloterpeck Wm, rms 713 6th.
Slowman Michael, b 972 26th av.
Slusher C B, grocer 821 21st, r same.
Slusser Clyde, mach R H Morris, r Berkeley.
Slusser Thomas A, chef, r 1313 Stanley, Melrose.
Slute Bernice, retoucher Paul Schreiber, r Elmhurst.
Slutman Frank E, lumber, r 510 25th.
Slutman Mrs F E, dermatologist 510 25th r same.

SLUUS SAM H,
Hay, Grain, Wood and Coal 3858-3862 Grove, Phones Piedmont 364, Home A1464; r 3826 Grove. (See opp p.)

Real Estate
Insurance
Furniture
Stored
Loans
Surety Bonds
Notary
Business
Chances
Investments
466 8th St.
PHONES:
Oakland 1990
Home A1990
F. F. PORTER

BYRON MAUZY
SAN FRANCISCO 1175 O'Farrell St.
OAKLAND 1069 Broadway
PIANOS—ORGANS—PIANO PLAYERS

Correct Stationery

Engraved Cards, Weddings, Stamping

SMITH BROS.
462-464 Thirteenth St.
Bet. Broadway and Washington Sts.

HOLCOMB REALTY CO.
SEE PAGE THREE
HOMES & RENTAL TERMS

Sly Lucien H, r 507 33d.
Small Antone D, expman, r 683 Sycamore
Small A D, boxmkr Western Paper Box Co.
Small A F, mach, rms 1782½ 7th.
Small Frank W, eng S P Co, b 1041 Magnolia.
Small Fred A, master mariner S P Co.
Small F G, eng S P Co, r 1462 Shattuck av.
Small James H, eng, r 1041 Magnolia.
Small Mary N (wid George), b 1814 San Pablo av.
Small Samuel S, bkpr, r 574 59th.
Smailey Elizabeth, phys, r 2907 Peralta av.
Smallman James K, b 3011 Capp, Fruitvale.
Smallman Joseph F, ironwkr, b 966 Spring.
Smallman Lillian, b 1761 Atlantic.
Smallman R Frank, painter, r 966 Spring.
Smallwood Frank J, boilermkr S P Co, r 1252 7th.
Smarr Leslie W, tailor H Cato.
Smart Albert A, cond, r 1858 Short.
Smart Asa W, mngr Washington St Planing Mill, r 1850 Myrtle.
Smart Charles A, pianotuner, rms 1379 5th av.
Smart David, pianomkr, r 1217 E 21st.
Smart David Jr, sign painter, b 1217 E 21st.

C. B. HODGES & CO.
Salary Loans
All Business Strictly Confidential
Room 77 Blake Block Phone Oakland 8314
1065 Washington St., Oakland, Cal.

Smart Joseph W, r 2055 West.
Smart Stuart, salsn, rms 531 Jones.
Smart Walter I, r 1115 E 20th.
Smay Homer W, switchman S P Co, r 1474 9th.
Smead Jennie (wid James), r 829 Peralta.
Smedberg W R, pres Tonopah Monarch Mining Co, r S F.
Smedes Peter V, clk, r 941 Myrtle.
Smedley D L, clk Black's Pkg Store, r S F.
Smedley Elizabeth (wid Henry), b 1334 Stanley, Melrose.
Smedman Gustav, carp, r 1807 Prospect av, Fruitvale.
Smedman Theresa, bkpr, b 1807 Prospect av, Fruitvale.
Smeikal Joseph (Munchow & Smeikal), rms 405 7th.
Smerdon George, janitor Bell Theatre, r 1257 Jefferson.
Smidt Wm, tailor Lancaster & Rehor, r Berkeley.
Smiley Henrietta (wid James), b e s Charles nr Warren, Fitchburg.
Smiley May, dressmkr Laymance Millinery Parlor, b 1417 Adeline.
Smiley Richard A, plasterer, r 691 28th.
SMILIE ALEXANDER I,
Mngr Pierce Hardware Co, r 200 8th.
Smilie Charles M, b 947 Fallon.

LAYMANCE
REAL ESTATE COMPANY
REAL ESTATE AGENTS AND AUCTIONEERS
460 and 462 8th St. Oakland, Cal.
TELEPHONE OAKLAND 328

Smilie Effie I, student, b 947 Fallon.
Smilie Elizabeth, student, b 947 Fallon.
Smilie Eva A, b 200 8th.
Smilie James A, pres Greater Oakland Co, r 947 Fallon.
Smilie James A Jr, clk Fisher Lumber Co, r 139 Lester av.
Smilie Mary, student, b 947 Fallon.
Smircich Peter, restaurant 3 Austin av, r 4702 E 14th, Melrose.
Smircich Peter Jr, waiter P Smircich, b 4702 E 14th, Melrose.
Smircich Simon, waiter P Smircich, b 4702 E 14th, Melrose.
Smith, see also Schmid, Schmidt, Schmits, Schmitt, Schmitz and Smyth.
Smith The, furn rms 836 Bway.
Smith Ada C, clk, b 272 11th.
Smith Ada E, b 1360 Grove.
Smith Adam A, cutter Cahn, Nickelsburg & Co, r 1380 10th.
Smith Mrs Adele, furn rms 1006½ Webster, r same.
Smith Adolph H T, plumber 57 12th, b 5212 E 14th, Melrose.
Smith Agnes V, b 1805 13th av.
Smith Albert, clk, r 3041 Bridge, Fruitvale.
Smith Albert, salsn, r 1240 E 21st.
Smith Albert, waiter, b 818 Lewis.
Smith Albert A, sec and treas Burks Oil Co, Usona Petroleum Co and Street Mining Co, r Alameda.
Smith Albert H, died June 2d, '07, age 47.
Smith Albert J, b 586 22d.
Smith Albert L, clk Cal Door Co, r 997 10th.
Smith Albert L, millman, b 958½ 59th.
Smith Albert M, clk, rms 738 Tel av.
Smith Albert W (Sterling W Smith Co), r Berkeley.
Smith Alexander, r 652 Alcatraz av.
Smith Alexander, driver Breiling Bros, b 1462 9th.
Smith Alexander, messr, b 874 10th.
Smith Alfred, waiter S P Co, r 1166 7th.
Smith Alfred E, stonecutter, r 1417 15th.
Smith Alfred W, architect 1004 Bway, r Tel av ne cor Prince.
Smith Alice, b 1621 13th av.
Smith Alice, cashr, b 1172 E 16th.
Smith Alice, stenogr, r 1115 Eden Park av, Fruitvale.

Quality Goes In Before the Name Plate Goes On
Coast Carriage Co. Vehicles
Cor. 12th and Jackson Sts.

MAKINS & WILL
Real Estate and Insurance
428 Tenth St. Oakland
Phones: Oakland 4811 Home A1650

JACKSON FURNITURE CO.
THE DIGNIFIED CREDIT STORE
519-525 12th St. Oakland, Cal.
Don't Wait 'Till Pay Day Buy Now

HOTEL AVALON
406
TELEGRAPH AVE
SEE PAGE 21

Examining the Eyes and Fitting Glasses Exclusively
C. A. MILLER
OPTOMETRIST
(2nd Floor) 1219 Broadway, Opp. Ye Liberty
Oakland's Only Optical Parlors
Phone Oakland 4352

FISHER LUMBER CO.
Dealers in PINE and REDWOOD LUMBER
Also does all kinds of Mill Work, Turning, Sanding and Band Sawing
Yards, THIRD and OAK Sts.
Tel. Oakland 2481 G W. FISHER, Mgr.

Smith Mrs Alice E, bkpr, b 883 Pine.
Smith Allington J, painter, b 1758 21st av.
Smith Alma (wid Oscar B), r 3912 E 18th, Fruitvale.
Smith Amanda S (wid Henry E), r 827 16th.
Smith Andrew D, supt Mountain View Cemetery, r terminus Piedmont av.
Smith Andrew J, mach, r 838 Isabella.
Smith Andrew L, car opr, b 1220 9th av.
Smith Andrew P, clk Kahn Bros, r 1409 26th av, Fruitvale.
Smith Mrs Anna, seams, r 1425 Franklin.
Smith Mrs Anna, r 3165 Davis, Fruitvale.
Smith Anna C, b 1029 Chestnut.
Smith Anna E (wid Albert), rms 806 Willow.
Smith Anna E, stenogr, b 496 Hawthorne.
Smith Annie, dom 3701 Bway.
Smith Annie, lithogr, b 130 Hellen.
Smith Antonio N, cigars E 14th cor Fruitvale av, r 3111 E 14th, Fruitvale.
Smith Anthony J, printer, r 1211 12th.
Smith Arthur A, clk P O, r 328 24th.
Smith Arthur C, b 486 27th.
Smith Arthur E, clk, b 1221 Harrison av, Melrose.
Smith Arthur H A, supt Central Div O T Co, r 1225 2d av.
Smith Arthur M, phys 876 Adeline, r same
Smith Asa D, elec, b 705 31st.
Smith Atkinson E, r 1375 5th av.
Smith August, ironwkr, b 705 Brush.
Smith Augusta T (wid Barlow J), b 315 Vernal av, Piedmont.
Smith Augustus H, painter, b 618 18th.
Smith Austin L, mach hlpr, b 835 Brush.
Smith A, wrapper Taft & Pennoyer, r Alameda.
Smith Mrs A, clk H C Capwell Co, r 3165 Davis, Fruitvale.
Smith A A, notary 1068 Bway.
Smith A B, policeman, r 905 Webster.
Smith A Clarkson, phys 1111 Washn, r 486 27th.
Smith A C, b 5212 E 14th, Melrose.
Smith A D, cond O T Co, r E 14th nr Jones av.
Smith A F, fireman S P Co, r 966 Chester.
Smith A Henry, salsn Goldberg, Bowen & Co, rms 546 Alcatraz av.

THE TRIBUNE
EVERY EVENING
SUNDAY MORNING
LARGEST & BEST

Smith A L, printer, b 715 12th.
Smith A W (wid James H), r 1805 13th av
Smith A W, clk, rms 1422 8th.
Smith Babette, r 1216 E 24th, Fruitvale.
Smith Ben E, clk, b 1211 Alice.
Smith Benjamin, r 1314 Franklin.
Smith Benjamin A (Mesmer-Smith Co), r 957 Spring.
Smith Benjamin F, car opr, r 1478 13th av.
Smith Benjamin J, mngr, r 671 Vernon av
Smith Bessie A, dressmkr, rms 1529 24th av.
Smith Bradetta, b 997 10th.
Smith Bridget, furn rms 569 7th, r same.

SMITH BROS (Inc),
Charles L Smith, Pres; John F Smith, Sec; Books, Stationery, Artists' Materials, Pictures, Frames, Kodaks, Typewriters and Office Supplies 462-464 13th, Phone Oakland 3227. (See right top lines.)

Smith Bros Bldg, 460 13th.
Smith Brothers Hardware Co, George H Smith, pres; J F Smith, vice pres; Le Roy Smith, treas; 1213 Bway.
Smith Byron E, baggageman, r 1125 Willow.
Smith Byron G, mining, r Athenian Club.
Smith Carl C, rms 1878 7th.
Smith Caroline (wid Charles S), r 835 Brush.

Surgical Instruments
A. B. RICHTER & CO.
402 Telegraph Ave. Oakland 8820 Home A 1703

Smith Caroline (wid Wm), b 1474 9th.
Smith Carroll S, barber R F Flieler, b 1013 Harrison.
Smith Catherine (wid Thomas B), r 1558 8th.
Smith Catherine A, b 1558 8th.
Smith Charles, buyer, r 1034 47th.
Smith Charles, clk Bishop & Co, rms 764 14th.
Smith Charles, mach, rms 736 Myrtle.
Smith Charles, policeman, rms 760 Brush.
Smith Charles (Smith & Miller), r 851 Fallon.
Smith Charles A, r 738 Tel av.
Smith Charles A, cutter, b 963 4th av.

SMITH CHARLES A,
Sec and Cashr Security Bank & Trust Co, r 1265 9th av.

Smith Charles B, real est, r 914 8th.
Smith Charles C, r 1270 7th av.
Smith Charles E, r 102 7th.
Smith Charles E, clk, b 1402 Franklin.
Smith Charles E, grocer 3000 Peralta av, r 507 Olive, Fruitvale.
Smith Charles E, painter, r 1859 14th.
Smith Charles E, sailmkr, r w s William 3 n Stuart, Melrose.
Smith Charles E, salsn F F Porter, r 1504 Franklin.
Smith Charles F, foreman Contra Costa Lndry.

List Your Country Properties with . . .
W. M. CROWN CO., 1056 BROADWAY Oakland, Cal.
Real Estate
Bought and Sold on Commission
Phones: Home A4410 Oakland 4 00

Telephone Berkeley 1548
THE MILLS CO., Inc.
BERKELEY 2183 SHATTUCK Av.
The Liverpool and London and Globe Ins. Co.
Niagara of New York
New York Underwriters, of Hartford

Karl H. Nickel Co. Bacon Bldg. Suite 62 Tel. Oakland 4552

REAL ESTATE—MINING—INSURANCE—INVESTMENTS and BUILDING

Smith Charles F, pressman, r 1006½ Webster.
Smith Charles H, r 569 E 19th.
Smith Charles H, r 1409 13th av.
Smith Charls H, r 1526 13th.

SMITH CHARLES H,
Men's Furnishing Goods and Hats, 1153 Broadway, Phone Oakland 3511, r 530 William.

Smith Rev Charles L, r 3510 Post, Fruitvale.

SMITH CHARLES L,
Pres Smith Bros (Inc), r 654 13th.

Smith Charles P, watchman S P Co, r Elk Grove, Cal.
Smith Charles R, bkpr, r 1321 13th av.
Smith Charles W (Smith & Struble), r 767 19th.
Smith Charles W, bartndr 833 Bway, rms 354 1st.
Smith Charlotte B, clk H B Smith, b 1132 E 17th.
Smith Chester F, clk O G L & H Co, b 314 Nicol av, Fruitvale.
Smith Clara J (wid Joseph), b 549 27th.
Smith Clare L, carp, b 914 Brush.
Smith Clarence, bldr 1395 Franklin, r same.
Smith Clarence D (C D Smith & Co), r 569 24th.
Smith Clarence G, clk, b 1402 Franklin.

RICHARD J. MONTGOMERY
REAL ESTATE--INSURANCE
NOTARY PUBLIC
4003 TELEGRAPH AVE.
Piedmont 2554 COR. 40TH Home A 2514
CENTRAL OAKLAND

Smith Clarence P, driver W E Smith, rms 5113 Bway.
Smith Claude F, fireman, r 804 Peralta.
Smith Clinton D, clk, b 158 8th.
Smith Converse J, pres Standard Gas Eng Co, r 648 51st.
Smith Cora U (wid Frank), r 2103 13th av.
Smith Mrs Cordelia H, r 717 Lewis.
Smith Cristopher, lab, r 130 Hellen.
Smith Christopher Jr, ironwkr Judson Mnfg Co, b 130 Hellen.
Smith Cunvin, plumber, b 156 8th.
Smith C A, salsn C J Heeseman, r 588 28th.

SMITH C D & CO
(C D Smith), Wholesale Dairy Produce and Poultry 364 11th, Phone Oakland 6670.

Smith C J, grocer 5232 E 14th, r 5212 same, Melrose.
Smith C Meade, insptr, r 909 E 21st.
Smith Mrs C P, rms 512 22d.
Smith C Raymond, b 804 Peralta.
Smith Daniel, salsn White Sewing Mach Co, b 701 Clinton.
Smith Darwin D, sec and mngr Co-operative Journal, r Berkeley.
Smith David, r 970 Grove.
Smith David A, b 772 10th.
Smith David C, clk, r 4146 Gilbert.
Smith David M, carp, r 1017 Madison.

WEIL & NORRIS
REAL ESTATE INSURANCE
INVESTMENTS LOANS
NOTARIES PUBLIC
SURETY BONDS COURT BONDS
84 Bacon B'ock OAKLAND, CAL.
TELEPHONES: Home A2306 Sunset Oakland 2[illegible]6

Smith David W, mining, r 314 Nicol av, Fruitvale.
Smith De Etta, student, b 1066 7th av.
Smith Delbert M, carp, r 879 38th.
Smith Don A, lab, b 1215 E 23d.
Smith Donald, r w s Short nr Glen av, Allendale.
Smith Dorothy C, milliner Sara Wright, r Fruitvale.
Smith Dorrel G, driver White Star Ladry, r 1571 Franklin.
Smith Dovey, r 1326 E 10th.
Smith Dudley, investments 71 Bacon Bldg r 1571 7th av.

SMITH DU RAY,
Real Estate and Insurance, Loan Broker, Notary Public, 1015 Broadway, Phone Oakland 4370; r 97 E 14th; Post Office Box 312.

Smith Earl, waiter S P Co, r 1114 32d.
Smith Earl H, salsn A E Hall & Co Inc, b 827 16th.
Smith Edgar, mach, r 667 57th.
Smith Edith M, sec Holmes Disappearing Bed Co, r Berkeley.
Smith Edna M, elocutionist, b 498 Sherman.
Smith Edna R (White & Co), b 827 16th.
Smith Edward, brakeman, rms 1474 8th.
Smith Edward, cementwkr, r e s Cora 2 s Rudsdale, Fitchburg.
Smith Edward, lab, rms 216 Hellen.
Smith Edward, painter, r 1212 Fulton av, Fruitvale.
Smith Edward A, clk Pac Tel & Tel Co, r 1375 5th av.
Smith Edward C, clk Standard Gas Eng Co, b 648 51st.
Smith Edward E, cooper, b 1231 Poplar.
Smith Edward F, acct, b n s of Henry 3 e Courtland av, Melrose.
Smith Edward J, asst insptr Board of Health, r 493 38th.

SMITH EDWARD J,
Sporting Editor Oakland Tribune, r 493 38th.

Smith Edward L (Imperial Construction Co), r 2244 4th av.
Smith Edward N, r 1617 23d av.
Smith Edwin, plasterer, rms 215½ 12th.
Smith Edwin A, with Wells Fargo & Co, r 3790 Latimer.

H. B. BURLINGAME A. W. COLVER
MONTEREY COAL CO.
A Conservative and Profitable Investment. We are selling stock at par. See Ad. page 29
Office: 62 MACDONOUGH BLDG.
PHONE OAKLAND 3789

DEAN LAW and COLLECTION CO., Inc.
Telephones Oakland 1146 Home A1246
FINANCIAL RATINGS A SPECIALTY
WE COLLECT YOUR BILLS
Rooms 303 and 304 Bacon Block

HOLCOMB REALTY CO. AVOID -1- PAGE -THREE- GILT EDGE INVESTMENTS

TENTS WHITE-WALLACE CO. INCORPORATED
Phones Oakland 194 Home A4194 1252 Webster

RIGNEY PRINTING CO.
TEL. OAK. 2979
217-7th St.

D. B. HUNTER,
Pres. and Gen. Mgr.
Main Office and Yard
Shattuck Av. & Oregon St.
Berkeley, Cal.
Tel. Berkeley 8

Hunter Lumber Co.

INCORPORATED NOV. 14, 1902

VERE W. HUNTER,
Secretary.
Wharf and Yard
South End of
Webster Street Bridge
Tel. Oakland 5292

WESTERN BUILDING MATERIAL CO.
FIRST and MARKET STS.
BRICK, FIRE BRICK, ROOFING SLATE, CEMENT, LIME, PLASTER TERRA COTTA, SEWER PIPE, AND BUILDING MATERIAL

Smith Edwin L, vice pres R A Leet & Co, b 962 18th.
Smith Edwin P, gardener, r 1256 Market.
Smith Elizabeth (wid Samuel), b 1576 8th av.
Smith Elizabeth A (wid Wm C), b 511 23d.
Smith Elizabeth B, stenogr, b 1115 Eden Park av, Fruitvale.
Smith Elizabeth M (wid B Franklin), r 1985 Webster.
Smith Elizabeth R S (wid Richard), r 817 Chestnut.
Smith Ella L, tchr Lincoln School, r Berkeley.
Smith Ellen (wid James), r 1452 Linden.
Smith Elma G, b 1461 9th.
Smith Elmo H, plumber, b 1012 Cypress.
Smith Eltham C, carp, r 1087 59th.
Smith Elvon W, solr, r 422 49th.

SMITH EMERY & CO,
Chemists and Chemical Engineers, General office 651 Howard, S F, Phone Kearney 1747.

Smith Emma, clk Abrahamson Bros, b 1203 Harrison av, Fruitvale.
Smith Emma L, b 549 27th.
Smith Emma M (wid John E), b 122 Montell.
Smith Emma M (wid John H), r 2407 Fruitvale av.
Smith Emma M (wid Wm H), b 1744 11th av.
Smith Enos B, janitor Masonic Cathedral, r 834 Oak.
Smith Ensley B, bkpr, b 666 Walsworth av.
Smith Erastus, mach, r 928 56th.
Smith Erban C, lab, r 1563 Chestnut.
Smith Ernest F, rms 560 22d.
Smith Ernest S (L C Sheldon), r 560 22d.
Smith Ethel M, bkpr H M Cameron, b 314 Nicol av.
Smith Eugene, b 1823 Tel av.
Smith Eugene, cook, b 841½ Fallon.
Smith Evera M, stenogr McCaskey Register Co, r Berkeley.
Smith E, b 718 7th.
Smith E, cook 1734 7th, r 841 Peralta.
Smith E C, fireman S P Co, r 1095 E 22d.
Smith E E, brakeman S P Co, r Berkeley.

BYRON RUTLEY, INC.
Makers of Fine Garments
FOR MEN ONLY
1167 WASHINGTON, NEAR 14th
Phone Oakland 4630 OAKLAND, CAL.

Smith E F, cashr Oakland Traction Co and S F Oakland and San Jose Con Ry, r Trestle Glen.
Smith E Gertrude, phys 23d av cor E 14th, r 1227 Talcott av.
Smith E M, sec Holmes Disappearing Bed Co.
Smith E W, cond S P Co, r 1506½ 7th.
Smith Faye, cashr Brittain & Co, r 222 11th.
Smith Ferdinand S, salsn W P Fuller & Co, r Berkeley.
Smith Flora I (White & Co), b 827 16th.
Smith Florence, b 1034 47th.
Smith Floriné, candymkr, b 661 9th.
Smith Floyd D, carp, b 914 Brush.
Smith Floyd M, elec, r 4421 Cherry.
Smith Forrest H, plumber A E Hall & Co Inc, b 827 16th.
Smith Frances L (wid Atkins), r 962 35th
Smith Francis, b 29 8th.
Smith Frank (Smith & Son), r 1554 West.
Smith Frank, elec, b 1985 Webster.
Smith Frank, saloon 1720 7th, r 938 Magnolia.
Smith Frank, student, b rear 547 Olive, Fruitvale.
Smith Frank, tmstr Drucker's Exp Co, b 429 San Pablo av.
Smith Frank A, carp, b w s Henry nr Clay, Fitchburg.
Smith Frank A, elec, b 1105 E 22d.

Go to the CAKERY for those delicious Home Made Cakes. We mix and bake before the public.
Birthday and Wedding Cakes made to Order
THE CAKERY
527 16th St., Oakland, Cal.
Home A 1461——Phones——Sunset Oakland 2687

Smith Frank B, colr S F O & S J Ry, r 4798 Tel av.
Smith Frank B, painter 1414 Bway, r 927 44th.
Smith Frank D, letter carrier P O, r 1773 8th.
Smith Frank E, mach Keystone Motor Car Co, r 967 21st.
Smith Frank J, chauffeur O T Co, b 738 Tel av.
Smith Frank J, clk J A Hill, b 927 44th.
Smith Frank M, carp, r 1456 24th av.
Smith Frank N, r 1216 Tel av.
Smith Frank S, pres S F Produce Co, r 955 Alice.
Smith Frank W, clk, b 3106 Fruitvale av.
Smith Frank W, photogr, b 517 19th.
Smith Frank X, clk Louis Schwartz, b 1452 Linden.

SMITH FRANKLIN C,
(Accounting & Systems Co), r 1250 St Charles, Alameda.

Smith Franklin E, commissary S P Co ft Wood, r 1014½ Filbert.
Smith Fred, carp, rms 630 E 12th.
Smith Fred, elec, r 3302 Peralta av, Fruitvale.
Smith Fred, mach Coast Elec Co, r 1454 16th.
Smith Fred A, mngr Peck & Hills Furniture Co, r 1684 Webster.

RUBBER GOODS of all kinds
Rubber Belting
" Hose
" Packing
" Gaskets
" Valves
" Matting
" Specialties
Leather Belting
Oiled Clothing
New York Belting and Packing Co. LTD.
East 11th St. and 3rd Ave.
E. Oakland
PHONES
Merritt 263
Home B1263

EDWIN T. GORIE
Successor to OSGOOD & SON
Phones { Piedmont 544 / Home A4454
Wood, Coal, Hay and Grain
and Poultry Supplies
1805 Telegraph Ave. COR. 34TH STREET Oakland

James P. Taylor
COAL
WHOLESALE and RETAIL
459 TWELFTH ST. TELEPHONE OAKLAND 2428

HOLCOMB REALTY CO.
1 MONTH TALKS ON PAGE 3
LAND FOR THE LANDLESS MAN

Smith Fred B, eng S P Co, r 1457 8th.
Smith Fred B, plumber, rms 1070 Jefferson.
Smith Fred O, polisher Coast Elec Co, r 5715 9th.
Smith Fred W, tmstr, r 1016 E 31st.
Smith Frederick, foreman, rms 772 Telegraph av.
Smith Frederick, trav agt, b 2075 West.
Smith Frederick A, supt Smith Law and Adjustment Co, rms 1472 7th.
Smith Frederick T, clk, r 911 Apgar.
Smith Frederick Z, millman, b 958½ 59th.
Smith Frieda, clk R W Edwards (Inc), r 422 49th.
Smith F (wid Frank), r 140 Athol av.
Smith F B, fireman S P Co, r 203 12th.
Smith F Currier (Smith & Bryson), r 1250 St Charles.
Smith F E, waiter S P Co, r 7th nr Adeline.
Smith F M, b Industrial Home.
Smith F M, clk Hale Bros, r 735 Telegraph av.

SMITH F M,
President Pacific Coast Borax Co, Oakland Chemical Co, Sorosis Fruit Co, West End Consolidated Mining Co, Tonopah and Tidewater Railroad Co, r E 24th cor 7th av.

Smith George, r 1231 Poplar.

McCOWN'S
ACADEMY OF DANCING
Central Hall, 419 12th St.
Socials Every Wednesday & Saturday Eveg's
Classes Every Monday Evening, 8 to 12
Private Lessons by Appointment
PHONE OAKLAND 4355

Smith George, rms 1181 3d.
Smith George, r 941 37th.
Smith George (George Smith & Co), r 536 27th.
Smith George (Smith & Son), b 255 Hollis.
Smith George, elec, b 160 5th.
Smith George, golf instr California Country Club, b same.
Smith George, lab, r 479 E 10th.
Smith George, miner, rms 1735 7th.
Smith George, tallyman, r w s Henry nr Clay, Fitchburg.

SMITH GEORGE & CO
(George Smith), Druggists 460 12th near Broadway, Phones Oakland 892, Home A1892.

Smith George B, broker, r High se cor Charles, Fruitvale.
Smith George B, lab, r 1311 Market.
Smith George D, barber 1111 23d av, r 916 E 23d.
Smith George E, jeweler, r 25 Watson av.
Smith George F, r 1461 9th.
Smith George F, foreman Sunset Lbr Co, r e s Rose av nr Clay, Fitchburg.
Smith George F, groceries and saloon 1354 15th, r same.
Smith George H, driver, r 1441 Deering av, Melrose.
Smith George H, pres Smith Bros Hdw Co, r 525 33d.

UNITED IRON WORKS
POWER TRANSMISSION and MINING MACHINERY
SUCTION DREDGERS PULLEYS SHAFTING HANGERS
2nd & Jefferson, Oakland, Cal. PHONE OAK. 342

Smith George H, real est, rms rear 1705 Broadway.
Smith George L, printer Horwinski Co, rms 3810 West.
Smith George M, car opr S F O & S J Ry, b 5252 Telegraph av.
Smith George R, clk Smith Bros Hdw Co, b 525 33d.
Smith George T, cabinetmkr W J Culligan, r 980 E 28th.
Smith George W, carp, r 569 7th.
Smith George W, mach McCully & Bridgman, r 1214 30th.
Smith George W, vice pres National Wheel Co, r S F.
Smith George W, waiter, rms 1070 Jefferson.
Smith George W Jr, lineman, b 1214 30th.
Smith Georgia (wid Rufus Q), r 179 9th.
Smith Goldie T, cabinetmkr, b 980 E 28th.
Smith Grace, stenogr, b 824 32d.
Smith Grant, cook, r 20 Maple.
Smith Grant W, b 1372 10th.
Smith Gray, phys 1258 Franklin, r same.
Smith Gustave, lab, r 832 Linden.
Smith Gustave S, real est 1367 9th av, r same.
Smith Guy C, propr U-Auto Bar, b 1266 Grove.
Smith Guy H, clk P N Hanby.
Smith Guy W, salsn Brittain & Co, r Hopkins nr 14th.
Smith Hamilton F, contr 6305 Herzog, r same.
Smith Hampton B, dry goods 1162 E 14th, r 1132 E 17th.
Smith Hannah C (wid Wm), b 44 Athol av.
Smith Hans A, hostler, r 1730 Webster.
Smith Harold, r 643 Poirier.
Smith Harold E, mach, b 619 9th.
Smith Harold G, mach, rms 1012 Cypress.
Smith Harry, adv agt, b 1430 10th.
Smith Harry, asst supt West Coast Life Ins Co, r 546 William.
Smith Harry, lab, r 1056 12th av.
Smith Harry, mach, r 1369 18th.
Smith Harry, waiter S P Co, r 1310 Wood.
Smith Harry A, grocer Chestnut nw cor 28th, r same.
Smith Harry E, millhand, r 814 21st.
Smith Harry G, b 963 34th av.
Smith Harry G, mngr Smith Law and Adjustment Co, r 1458 7th.

Get Our Prices and Then Watch Us Grow
COLONIAL STATIONERY & ART CO.
INCORPORATED
Trunks, Leather Goods, Pictures, Picture Framing, Stationery and Office Supplies
222 San Pablo Av., nr. 16th St., Oakland, Cal.

Beautiful Homes
For Sale by
J. M. PERKINS COMPANY
Adams Point Property a Specialty
1 Telegraph Ave. Oakland
Phone Oakland Home A 3500

ALAMEDA RUG WORKS
RUGS MADE FROM OLD CARPETS
Carpets taken up, cleaned and relaid
2006 EVERETT STREET Phone Alameda 39 ALAMEDA

FOR MACHINERY GO TO JOSHUA HENDY IRON WORKS MANUFACTURERS
75 FREMONT STREET, SAN FRANCISCO, CAL.

See GEO. H. VOSE For Real Estate Insurance and Notary
968 Broadway Oakland
Phone Oakland 7516

STANDARD GAS ENGINE CO.
MARINE, STATIONARY, PUMPING and HOISTING ENGINES Etc.
Dennison and King Sts. East Oakland
At 23d Ave. Station Phone Merritt 140

Smith Harry O, salsn Bishop & Co, b 675 31st.
Smith Harry P, waiter, r 1773 Chase.
Smith Harry R, miner, b 314 Nicol av, Fruitvale.
Smith Harvey T, carp, r 1553 8th.
Smith Hazel, b 1371 23d av.
Smith Hazel M, b 1458 7th.
Smith Helen, b 1805 13th av.
Smith Mrs Helena J, r 422 49th.
Smith Henderson, grocer 917 Washington, r 642 47th.
Smith Henrietta (wid Henry), b 1037 47th.
Smith Henrietta, r 4900 Merchant av, Melrose.
Smith Henry, clk, b 1231 Poplar.
Smith Henry, expman 826 34th, b same.
Smith Henry, ironwkr Judson Mnfg Co, r 132 Hannah.
Smith Henry, pedlar, r 209 6th.
Smith Henry, poundmaster, r 1181 3d.
Smith Henry, roofer A I Crane, r Pine bet 51st and 52d avs, Melrose.
Smith Henry, seaman, b 1011 Merrill av, Fruitvale.
Smith Henry A, painter, rms 1375 Franklin.
Smith Henry C, uphlstr Sanitary Cleaning Co, r 1372 Broadway.
Smith Henry G, r 952 35th.
Smith Henry H (Bennett & Smith), r Laguna av sw cor Milton, Fruitvale.
Smith Henry H, ins, r 1965 Summit.
Smith Henry J, rms 861 Myrtle.
Smith Henry L, cementwkr, r 112 Miles av.

SMITH HENRY P,
Stocks and Bonds 464 10th, r 2310 Central av, Alameda. (See adv Classified Stocks and Bonds.)

Smith Henry W, carp, r 1356 Stuart.
Smith Herbert, r 620 19th.
Smith Herbert, lab, r 1010 24th.
Smith Herbert A, cigarmkr Smith & Belden, r 663 53d.
Smith Herbert G, contr 2069 Market, r 1728 San Pablo av.
Smith Herbert R, b 209 6th.
Smith Herbert W, contr 5 Lapori ct E 27th, r same.
Smith Horace E, weather observer, r 962 18th.

J. F. NOLAN, Prop. Phone Oakland 2931
Nolan's Cafe
Fancy Wines, Liquors and Cigars
Straight Kentucky Whiskey Our Specialty
1654 7th Street Oakland, Cal.

Smith Horatio McD, contr 621 18th, r same.
Smith Hortense L, clk J E Smith, b 841 Telegraph av.
Smith Howard A, sailor, b 3106 Fruitvale av.
Smith Howard B, seaman, r 3106 Fruitvale av.
Smith Howard K, died Oct 18th, '07, age 38.
Smith Hugh M, clk H N Smith, b 1476 5th.
Smith Hugh N, baker 1478 5th, r 1476 same.
Smith Hugh S, r 913 5th av.
Smith Huldah T, rms 1339 Alice.
Smith H, rms 1878 7th.

SMITH H A,
Street Lighting 409-411 4th, Phone Oakland 7971; r 651 Mariposa av, Phone Piedmont 2410.

Smith H G, waiter Palace Bakery, r Elmhurst.
Smith H Le Baron, tailor, r 280 Lee.
Smith H Stephenson, ins, r 1355 Broadway.
Smith Ida, b 120 11th.
Smith Ida H, b 314 Nicol av, Fruitvale.
Smith Irvin C, lab, r 1563 Chestnut.
Smith Irving F, clk Pierce Hdw Co, b 1526 13th av.

Smith Irving G, student, b n s Bellevue av, nr Courtland av, Melrose.
Smith Isabel (wid Wm N), r 1731 11th av.
Smith Mrs Isabel, sec Y W C A, r 1167 Castro.
Smith Isabella M, vocal tchr, b 1805 18th av.
Smith Jacob, rms 529 8th.
Smith Jacob, pedlar, r 158 5th.
Smith James, mngr, rms 805 Jefferson.
Smith James, painter, r 657 Madison.
Smith James, presser G Hofmeister, r Alameda.
Smith James A, r 859a Harrison.
Smith James A, switchman, r 3131 Boston av.
Smith James C, carp, r 1553 8th.
Smith James H, porter, r 1678 Atlantic.
Smith James L, mngr Penn Oil Co, r 957 Harrison.
Smith James Orville, trav agt, r 1103 San Pablo av.
Smith James O, eng Oakland Chemical Co, r 1103 Olive.
Smith James R, blksmith J H Mercer, r 3135 E 14th, Fruitvale.
Smith James R, cementwkr, r 403½ Tel av.
Smith James S, clk, r 216 E 14th.
Smith Jay, pedlar, r 160 5th.
Smith Mrs Jemima, b 1163 7th.
Smith Mrs Jennie, rms 1222 Webster.

ATHENS GARAGE
W. A. TOWNS, Prop. Phone Piedmont 167
J. G. ESTABROOK, Machinist
STORING CARS A SPECIALTY
38th and Telegraph Ave. OAKLAND
Full Equipment For Expert Automobile Repair Work

SUNSET LUMBER COMPANY
Main Office and Yard
First and Oak Sts.
Oakland
Tel. Oakland 176
C. H. OLINGER, Manager
Branch Yard
E. 12th and 17th Ave.
East Oakland
Tel. Merritt 22

HOLCOMB REALTY CO.
HURRY UP TO PAGE 5 QUICK SALES SPECIALS

Smith Jeremiah, tmstr, r 65th cor Maple, Emeryville.
Smith Jesse, r rear 547 Olive, Fruitvale.
Smith Jesse W, bartndr 842 Broadway, r 1924 West.
Smith Jessie, b 548 Jones.
Smith Johanna (wid John), b 957 Spring.
Smith John, bartndr 902 E 14th, rms 3572 Boston av, Fruitvale.
Smith John, lab, r 7 Hellen.
Smith John, longshoreman, rms 1361 15th.
Smith John, tel opr, r 202 8th.
Smith John A, pipefitr, r 328 Tel av.
Smith John A, seaman, b 1103 E 12th.
Smith John B, r 890 E 14th.
Smith John E, bakery 840 Telegraph av, r same.
Smith John F, lab, r 58 11th.

SMITH JOHN F,
See Smith Bros (Inc), r 101 Bonita av, Piedmont.

Smith John F, vice pres Smith Bros Hardware Co, r 1396 Market.
Smith John H, blksmith, r 914 Henry.
Smith John H, r 1969 Grove.
Smith John J, clk, b 1452 Linden.
Smith John J, lab, r 412 B.
Smith John L, condr, b 1969 Grove.
Smith John L, towerman S P Co, r 370 E 15th
Smith John M, clk, r 3504 Boston av, Fruitvale.

BERTIN'S
DRY CLEANERS
Phone Berkeley 3008
Addison and Milvia Sts., Berkeley

Smith John O'F (Hansen & Smith), r 887 Milton.
Smith John T, lab, b 212 11th.
Smith John W, car opr, r 4328 Glenn av.
Smith John W, clk, rms 252 8th.
Smith John W, clk, r 3796 Piedmont av.
Smith John W, insptr, r 875 54th.
Smith Joseph (Smith & Son), r 255 Hollis.
Smith Joseph, lab, b 1215 San Pablo av.
Smith Joseph, b 812 Oak.
Smith Joseph A, elec r 164 6th.
Smith Joseph B, cond, b 213 E 14th.
Smith Joseph H, r 1153 Oak.
Smith Joseph, carp, r 1810 Goss.
Smith Joseph J, clk, b 412 B.
Smith Joseph J, painter, b 927 44th.
Smith Joseph L, lawyer, b 1805 13th av.
Smith Joseph P, r 142 Orange av.
Smith Joseph W, b 1103 Olive.
Smith Josephine, b n s Bellevue av nr Courtland av, Melrose.
Smith Julia (wid James H), r 486 27th.
Smith Julie (wid Michael), r 1105 E 22d.
Smith Justin, clk, b 835 Brush.
Smith J, clk, b 173 8th.

SMITH J GEORGE,
Civil Engineer and Licensed Surveyor and General Contractor 4013 Adeline near 40th, r same; Phone Piedmont 976.

Smith G Hay, real est E 14th, s e cor Seminary av, Fitchburg.
Smith J H, porter Pullman Co, r 817 Willow.

WESTERN FUEL COMPANY
FIRST and MARKET STS.
General Selling Agents
Standard Portland Cement

Smith J Leclare, carp, r 914 Brush.
Smith J L, tax agt, r Athenian Club.
Smith J L, truckman O T Co, r 2215 Chestnut.
Smith J Milton, trav agt, b 2318 Peralta av.
Smith J R, deckhand S F O & S J Ry, r Berkeley.
Smith J Ward, student, b 498 Sherman.
Smith Kate (wid Calvin L), r 709 Linden.
Smith Katherine (wid John), r 958½ 59th.
Smith Katherine, student, b 145 Oakland av.
Smith Katherine E P (wid J H), b 145 Oakland av.
Smith Kenneth, student Heald-Dixon Coll, r Elmhurst.
Smith Kirby B, phys 4630 E 14th, Melrose, r San Leandro.
Smith Kire M, carp, r n s Bellevue av nr Courtland av, Melrose.
Smith Laura, bkpr, b 1172 E 16th.
Smith Laura, clk Abrahamson Bros, b 1203 Harrison av, Fruitvale.
Smith Lavinia (wid George M), b 1428 8th av.

SMITH LAW AND ADJUSTMENT COMPANY,
H G Smith, Mngr; Collections, Law and Notary 1458 7th, Phone Oakland 1699.

Smith Lawrence, lab, r 1110 35th.
Smith Lawrence B, phys 3112 E 14th, r 3009 Barker.
Smith Leon D, clk S P Co, r 4103 Howe.
Smith Le Roy, treas Smith Bros Hardware Co, r 1276 Webster.
Smith Lizzie (wid Wm), grocer Willow n e cor 11th, r 1684 11th.
Smith Lloyd, mach, b 101 5th.
Smith Lloyd E, meatcutter W E Smith, b 5113 Broadway.
Smith L L, salsn Kahn Bros, b 1453 Franklin.
Smith Loraine, bkpr, b 1172 E 16th.
Smith Mrs Lottie A, r 1416 Bryant av, Melrose.
Smith Lottie I, stenogr, b 1416 Bryant av, Melrose.
Smith Louis A, ship carp, rms 1461 9th.
Smith Louis J, clk, r 958½ 59th.
Smith Mrs Louisa A, r 498 Sherman.
Smith Mrs Louise, tchr Cal College, r Berkeley.

See SHAW & SHAW
For High Grade Photographs
Portraits and Views
PHONE OAKLAND 2386
1115 Broadway Oakland Cal.

For Seeds that Grow and Plants that Flourish
Phones { Home A1547 Piedmont 119
try the OAKLAND SEED AND PLANT CO.
MAIN STORE
36th and Grove Sts.
A. G. Fleck, Pres.
E. Fleck, Mgr.

J. TYRREL
C. A. TYRREL, NOTARY PUBLIC
REAL ESTATE — INSURANCE
SURETY BONDS
No. 5 Telegraph Avenue

H. Z. JONES
REAL ESTATE OWNER
458 9TH ST. OAK.

GEO. FAKE WATCHMAKER and JEWELER
1113 Broadway, Oakland, Cal.
WATCH INSPECTOR FOR SOUTHERN PACIFIC AND SANTA FE RAILROADS PHONE OAKLAND 3739

WESTERN BUILDING MATERIAL CO.
FIRST and MARKET STS.
BRICK, FIRE BRICK, ROOFING SLATE, CEMENT, LIME, PLASTER TERRA COTTA, SEWER PIPE, AND BUILDING MATERIAL

Smith Lovett R, clk, b 908 West.
Smith Lucy (wid Edward), r 1172 E 16th.
Smith L D, civil eng, rms 570 19th.
Smith L J, mach, rms 1787 7th.
Smith Mae M, notary public 1458 7th, r same.
Smith Mamie, student, b rear 547 Olive, Fruitvale.
Smith Manuel F (Smith & Elkins), r e s Grant av 3 n E 14th, Fitchburg.
Smith Mrs Margaret, b 32 Valley.
Smith Marguerite, b 1160 Alice.
Smith Marguerite E, clk G E Smith, b 841 Telegraph av.
Smith Marion C, r 1024 59th.
Smith Marion L, b 648 51st.
Smith Martha D (wid Hampden M), b 471 28th.
Smith Martha M (wid Henry M), r 1211 Alice.
Smith Martin, r 318 Park av, Emeryville.
Smith Mrs Mary, r 223 Hollis.
Smith Mary, student, b 253 Hollis.
Smith Mary A (wid Orison), b 1019 Chester.
Smith Mrs Mary C, r 1603 7th av.
Smith Mrs Mary D, r 972 Chester.
Smith Mrs Mary E, r 567 Apgar.
Smith Mrs Mary J, r 548 Jones.
Smith Mary O (wid Hamilton), r 715 12th.
Smith Mary S (wid Earl S), r 1221 Harrison av.
Smith Matilda (wid Wm), r 1334 Stanley, Melrose.
Smith Maud C, stationery 1472 7th, r same.
Smith May, r 473 6th.
Smith Merle, druggist, b 814 18th.
Smith Merita, b 1258 Franklin.
Smith Michael, clk, r 901 Filbert.
Smith Millard C, carp, r w s Orchard av 2 n E 14th, Fitchburg.
Smith Milton F, meatctr W J Cox, r W Berkeley.
Smith Milton K, clk, b 1266 Grove.
Smith Milton T, porter, r 1773 Chase.
Smith Minnie, b 604 12th.
Smith Minnie, clk E V Wachter, r Alameda.
Smith Minnie M, bkpr, b 812 Oak.
Smith Minnie P, resident worker Oakland Social Settlement, r 709 Linden.

THE TRIBUNE
EVERY EVENING
SUNDAY MORNING
LARGEST & BEST

Eilers Music Co.
The Largest Pacific Coast PIANO Dealers
Over 40 different makes of the world's best pianos to select from.
ALSO the world renowned Peerless Electric Pianos
THE Genuine Autopiano AND Welte Orchestrions and the wonderful Welte Mignon

SMITH MORTIMER,

Judge Police Court Dept 1 City Hall, and Attorney 957 Broadway, r 686 32d.
Smith Myron E, lab S P Co, r 1125 Willow.
Smith Mrs M, rms 670 22d.
Smith M Fred, clk, r 456 Moss av.
Smith M L, produce 332 11th, r 2432 College av.
Smith M P, clk O T Co, r Alameda.
Smith Nelda, clk J E Smith, r 841 Telegraph av.
Smith Nellie, stenogr, b 1659 14th.
Smith Nellie G, stenogr, b 21 Dellview.
Smith Rev Nicholas C B, b 164 Lester av.
Smith Noah E, eng, b 564 E 11th.
Smith Norwood B, bkpr Cotton Bros & Co, r Berkeley.
Smith Oliver B, r 604 12th.
Smith Oliver B Jr, clk, r 1602 12th av.
Smith Ophelia L, manicure, r 1773 Chase.
Smith Orville A (Smith & Belden), r 812 Athens av.
Smith Ory F, clk, b 715 12th.
Smith Oscar B, bkpr First Natl Bank, r 1269 11th av.

SMITH OSCAR F,

Prop Wet Wash Laundry, r 932 High, Melrose.
Smith Otho E, blksmith, r s s D nr Redwood av, Fruitvale.

A. J. TAIT & CO.
REAL ESTATE and RENTALS
Fire Insurance and Notary Public

Smith O B, asst matron Industrial Home, b same.
Smith Patrick, lab, r 1250 Center.
Smith Patrick R, tmstr Pacific Fuel Co, r 963 4th av.
Smith Pencilla, b 1258 Franklin.
Smith Percy, painter, r 1064 Kirkham.
Smith Perry C, meterman O G L & H Co, r 547 38th.
Smith Peter B, carp, r 4322 Salem.
Smith Peter E, restaurant Harlan nr Racetrack, Emeryville.
Smith Philip L, pipefitr S P Co.
Smith Phoebe, b 671 Vernon av.
Smith Premier Typewriter Co, G E Merry agt, 876 Broadway.
Smith Priscilla (wid Harden), r 2222 Andover.
Smith Purmort J, chauffeur 2711 Fruitvale av.
Smith Ralph R, clk, b 958 7th av.
Smith Raymond, surveyor, b 937 Myrtle.
Smith Raymond G, plumber J N Bonham, b 827 16th.
Smith Reuben E, mining, b 314 Nicol av, Fruitvale.
Smith Reuben H, steward Owens & Starr, r 220 12th.
Smith Mrs Rhoda J, propr Pioneer Grocery, r 229 62d.
Smith Ritner R, phys 517 23d, r 328 Telegraph av.

DON'T FORGET US WHEN YOU NEED HELP
UNIVERSAL EMPLOYMENT AGENCY
527 9th St. Both Phones 2552

COMMERCIAL STATIONERS | PRINTING BOOKBINDING | SMITH BROS. 462-464 Thirteenth St. Bet. Broadway and Washington Sts.

HOLCOMB REALTY CO. READY PAGE THREE BIG GROUND FLOOR OFFICES

Smith Rivera, plumber, r 883 Milton.
Smith Robert, b 938 34th.
Smith Robert, driver F B Cook, rms 1502 23d av.
Smith Robert, student, b 826 34th.
Smith Robert A (Sternberg & Co), r 1969 Grove.
Smith Robert A, buttermkr Central Creamery Co, r 33 8th.
Smith Robert B, rms 670 22d.
Smith Robert E, r 2411 Peralta av.
Smith Robert F, plumber, r 273 Ayala, Claremont.
Smith Robert N, miner, r 705 31st.
Smith Robert P, lab, r 1031 53d.
Smith Robert T, carp, r 675 60th.
Smith, Rose & Co (A E and M A Rose), fuel and feed 479 E 12th.
Smith Rose H, seams, r 1149 Jackson.
Smith Roy, fireman, rms 1732 9th.
Smith Roy, student, b 4900 Merchant av, Melrose.
Smith Roy A, messr J A Compiano, b 112 Miles av.
Smith Roy M, clk H N Smith, b 1476 5th.
Smith Rudolph W, agt, r 1317b Market.
Smith Rufus G, salsn A J Snyder, b 179 9th.
Smith Rufus R, b 715 12th.
Smith Rupert, elec, b 1823 Telegraph av.
Smith Ruth A, stenogr, b 1456 24th av.

CLEANING PRESSING
PIEDMONT RENOVATORY
DYEING REPAIRING
4109 PIEDMONT AVE

Smith Mrs R, furn rms 335 11th.
Smith Mrs R, grocer 229 62d, Claremont, r same.
Smith R Harry, broker, mines and mining, stocks and bonds bought and sold 1116 Broadway.
Smith R M, fireman S P Co, r 1732 9th av.
Smith R M, student Heald-Dixon Coll, b 4900 Merchant av, Fruitvale.
Smith R T, gen mngr Pacific Coast Appraisal Co, r Alameda.
Smith Samuel (Smith & Son), r 2075 West.
Smith Samuel J, butcher, r 1644 Myrtle.
Smith Samuel T, elec J L Black.
Smith Sarah C (wid Samuel C), r 158 8th.
Smith Sarah D (wid George M), b 1456 24th av.
Smith Sidney W, r 76 Lee av.
Smith Silas, watchman, r 960 61st.
Smith Simeon, clk, r 480 49th.
Smith Sophie J, tchr, r 211 13th.
Smith Stanley J, lawyer 1218 Broadway, r 1029 Chestnut.
Smith Stephen S, died Feb 19th, '07, age 87.
Smith Sterling W (Sterling W Smith Co), r Berkeley.

TAYMANCE REAL ESTATE COMPANY
REAL ESTATE AGENTS AND AUCTIONEERS
460 and 462 8th St. Oakland, Cal.
TELEPHONE OAKLAND 328

SMITH STERLING W CO (Sterling W and Albert W Smith), Building Material 224 Bacon Bldg and Monadnock Bldg, S F.
Smith Sumner C, clk, r 860 Chester.
Smith Susan (wid Joseph), r 561 36th.
Smith Mrs Susan C, r 1013 Webster.
Smith Susan M, instr Mills College, b same.
Smith S Alice (wid James L), b 1154 8th.
Smith Mrs S Elizabeth, nurse 914 Brush, b same.
Smith S M, trav agt Dolliver & Bro, r S F.
Smith Theodore, car opr O T Co, r 2d nr Jones av.
Smith Theodore, colr, b 1303 7th av.
Smith Theodore, lab, r 975 E 25th.
Smith Thomas, office 468 10th, r 752 13th.
Smith Thomas, waiter O H S Boulevard Hotel, b same, Fitchburg.
Smith Thomas B, b 549 38th.
Smith Thomas B, carp, b w s Birdsall av 3 n Stuart av, Fitchburg.
Smith Thomas F, butcher, r 1621 8th.
Smith Thomas G, molder, r 1116 Wood.
Smith Thomas H, adv agt, rms 1430 10th.
Smith Thomas H, car opr, b 1220 9th av.
Smith Thomas J, b 1222 Magnolia.
Smith Thomas J, r 9th n e cor Vallejo, Emeryville.
Smith Thomas J, b 833 Willow.
Smith Thomas J, tel opr, b 120 11th.
Smith Thomas P B, gateman, rms 963 4th av.
Smith Thomas S, shoemkr 1680 8th, r same.
Smith Trevathan W, driver Oakld Parcel Delivery, b 910 6th av.
Smith T Frank, clk, r 2216 Peralta av.
Smith Valor (Van Curen & Smith), b 3106 Fruitvale av.
Smith Victor S, plasterer, r n s Congress 5 e Courtland av, Melrose.
Smith Victor W, colr Dean Law & Collection Co, r Berkeley.
Smith Victoria, student, b 253 Hollis.
Smith Viola, b 715 12th.
Smith Volney G, boilermkr, r n s Bellevue av nr Courtland, Melrose.
Smith V N, b 5212 E 14th, Melrose.

Quality Goes In Before the Name Plate Goes On
Coast Carriage Co. Vehicles
Cor. 12th and Jackson Sts.

Benj. Curtaz & Son, Inc. 1321 Broadway
PIANOS, PLAYER PIANOS, ORGANS and MUSICAL MERCHANDISE
Phones { Oakland 2653 Home A 1414
B. J. Curtaz, Pres. W. E. Fitzmier, Mgr.

House Wiring Bells Installed EAGLE ELECTRIC CO. Motor Work Estimates Furnished
Gas and Electric Fixtures — Electrical Supplies — Repair Work a Specialty
H. A. Kohlmyer, Manager, Phone Merritt 3926 1206 13th Ave., Near 14th St., East Oakland Phone Merritt 45 Home B1531

NOTARY REAL ESTATE
OLAF J. HANSSEN
SEE PAGE 6
GENERAL BROKER

WHITE STEAM CARS are ideal. They have won the most important hill climbs and reliability contests in the country.
THE WHITE COMPANY
538 Seventeenth St. : : Oakland

Oakland Conservatory of Music
The largest and most thoroughly equipped School of Genuine Musical Instruction on the Pacific Coast.
Director ADOLF GREGORY
1170 Madison St., Bet. 13th and 14th
Sunset Oak. 4922 Home A2922

Smith Waldo E, meats 4953 Telegraph av, r 5113 Broadway.
Smith Walter, meterman, r 841 31st.
Smith Walter E, fireman S P Co, r 946 Wood.
Smith Walter J, b 314 Nicol av, Fruitvale.
Smith Walter S, butcher, r 1648 Filbert.
SMITH WALTER T,
Propr Black Hawk Stables, r 853 Fallon.
Smith Watson R, mining 220 Bacon Bldg, r 528 27th.
Smith Weger S, bkpr, r 1066 7th av.
Smith Werdie P (Macdonald & Smith), r 71 E Moss av.
Smith Westley, b 1222 Webster.
Smith Wilbert F, letter carrier Sta D, r 1744 11th av.
Smith Willard E, bkpr E D Williams, b 1461 9th.
Smith Wm, rms 803 Clay.
Smith Wm, rms n s Park av 2 w Hollis, Emeryville.
Smith Wm, r 10th cor Washington.
Smith Wm, r 5891 Grove.
Smith Wm, cook, rms 1006½ Webster.
Smith Wm, lab, b 223 Hollis.
Smith Wm, longshoreman, b 38 8th.
Smith Wm, mach S P Co, r Alameda.
Smith Wm, mngr Whosoever Will Mission, r 366 9th.
Smith Wm, men's furn 1002 Washington, r 479 26th.
Smith Wm, shipwright, b 316 10th.
Smith Wm, tailor, rms 335 11th.
Smith Wm A, died March 28, '08, age 82.
Smith Wm A, propr Piedmont Stables, r same.
Smith Wm A, b n s Henry 3 e Courtland av, Melrose.
Smith Wm B, clk, r 819 Grove.
Smith Wm B, trav agt, b 1019 Linden.
Smith Wm C R, rms 1529 24th av.
Smith Wm D, cashr O G I & H Co, r 1266 Grove.
Smith Wm D, porter, r 1123 Vine, Melrose.
Smith Wm E, b s s D nr Redwood av, Fruitvale.
Smith Wm E, painter, r s s Portland 3 e Central av, Fitchburg.
Smith Wm H, plumber, r 1115 13th av.
Smith Wm H, policeman, r 1254 Clay.

W. T. HARRIS
Real Estate and Insurance
Loans 113 TELEGRAPH AVENUE
PHONES: OAK. 3040 HOME A3060

Smith Wm H, trav agt, r 3708 Linden.
Smith Wm K, elec, r 11 Cypress, Fruitvale.
Smith Wm L, eng, r 1289 55th, Emeryville.
Smith Wm M, stevedore, rms 919 6th av.
Smith Wm N, tmstr, b 1463 Grove.
Smith Wm R, clk, b 5964 Colby, Claremont.
Smith Wm T, r 21 Dellview.
Smith Wm T, mach, r 1371 23d av.
Smith Wm T, saw-filer, b 662 29th.
Smith Wm W, r 910 6th av.
Smith Wm W, butcher, r 1592 63d, Emeryville.
Smith Willis, porter Pullman Co, b 1811 8th.
Smith W Bruce, colr, r 937 Myrtle.
Smith Zoe, student Heald-Dixon Coll, b 664 17th.
Smith W D, clk Owl Drug Co, r Berkeley.
Smith W E, eng S P Co, r 923 Poplar.
Smith W M, clk W F & Co Exp, r S F.
Smith & Belden (O A Smith, T N Belden), cigar mnfrs 858 Webster.
Smith & Elkins (Manuel F Smith, J Harry Elkins), real est E 14th s e cor Henry.
Smith & Miller (Charles Smith, James Miller) saloon ft Jackson.
Smith & Son (Joseph and George), grocers 273 B.

SHROUT-SHORTT REALTY COMPANY
1264 Broadway, Oakland, Calif.
Property Specialists
Correct Representations
City Property & Ranches

Smith & Son (Samuel and Frank), plumbers, 881 San Pablo av.
Smith & Struble (Charles W Smith, Frank A Struble), confs 767 19th.
Smithers James H, carp, b 933 Adeline.
Smithlen Albert S, timekpr, b 718 12th.
Smithlen John A, b 718 12th.
Smithman Ernest H, mach, r 1014 Bassett, Fruitvale.
Smithson Frederick H (The Smithsonian Co), b Hotel Metropole.
Smithsonian Co The (F H Smithson), subscription books 1256 Broadway.
Smitsteinstra Henry J, carp, r Laguna av nw cor Milton, Fruitvale.
Smittinger John, fireman, b 1332 Calhoun av, Melrose.
Smitz Martin, policeman, rms 972 Chester.
Smok Annie, bkbndr Horwinski Co, b 837 Oak.
Smok Fannie, boxmkr Western Paper Box Co.
Smok Louis, painter, b 837 Oak.
Smok Samuel, pedlar, r 837 Oak.
Smoot Mrs Martha A, clk, b 1077 56th.
Smoother George, asst eng, b 2222 Market.
Smoother John, oiler O G L & H Co, r 768 5th.
Smyth, see also Schmidt, Schmitt and Smith.

Ask WELLMAN-ROBBINS MERCANTILE AGENCY for Credit Reports on individuals or firms. Prompt and reliable Collection Department. OFFICES: 228-229 BACON BUILDING 12th AND WASHINGTON STS.

ASSOCIATION OF MERCANTILE AGENCIES NATIONAL

OCCIDENTAL BUILDERS' SUPPLY CO. PHONE BERKELEY 3751
OFFICE AND WAREHOUSE
2840 Shattuck Ave. Berkeley
Brick, Lime, Cement and Plaster

PHOENIX FLOUR
THE WHITEST
THE BEST
ASK YOUR GROCER

HOLCOMB REALTY CO.
FIRST PASS-BY-PAGE THREE
THE MONEY MAKERS

Smyth Clara, asst supt Fabiola Hospital, b same.
Smyth Emma J, dom 349 B.
Smyth Flora R, tchr, b 349 B.
Smyth Mrs Jessie C, r 1368 Webster.
Smyth Margaret (wid Dennis B), r 349 B.
Smyth Patrick, b Home for the Aged.
Smyth Samuel, furn rms 410 10th, r same.
Smyth Susan (wid Thomas), r 662 29th.
Smyth Thomas W, audits and systems 460 13th, r 996 E 30th.
Smyth Susie E, stenogr Dudley Kinsell, b 1662 29th.
Smyth Walter J, dentist 808 Union Sav Bk Bldg, r 1315 Myrtle.
Smythe James, lab, r 4586 Grove.
Smythe Wayman A, contr 1711 Wakefield av, r same.
Snaden Frank, sp del boy P O, b 941 Campbell.
Snaden George H, bootblack, b 941 Campbell.
Snaden John, bootblack, r 941 Campbell.
Snaer Louis A, boxmkr Western Paper Box Co, r 1118 15th av.
Snaer Robert, photo engr, b 1118 15th av.
Snaer Seymour L, delicatessen 538 San Pablo av, b 764 19th.
Sneathen Wm B, sec and treas F Senram & Co, r e s Mountain av 1 s Oakland av, Piedmont.

MUNICH ART GLASS CO., Inc.
Designers and Makers of
STAINED GLASS WINDOWS
Hard Metal Work
510-512 TURK ST., Near Larkin
Phone Franklin 1588 SAN FRANCISCO

Sneatnen Wm S, student, b e s Mountain av 1 s Oakland av, Piedmont.
Snedden Albert F, frt agt Union P R R, b 464 29th.
Snedden Mrs Emma, nurse 754 18th, r same.
Snedegar James T, r 908 57th.
Sneed Nannie T, bkpr Sneed & Tiller, rms 1317 16th av.
Sneed Walter R (Sneed & Tiller), rms 1317 16th av.
Sneed & Tiller (Walter R Sneed, Everett Tiller), printers 317 San Pablo av.
Sneff George L, r 267 Park av, Emeryville.
Sneider Arthur F, foreman Pac Tel & Tel Co, r 1368 Grove.
Sneider Christian, tinsmith, r 1252 E 16th.
Sneider Gustav, salsn, b 1252 E 16th.
Snell Charles P, field asst U S General Land Office, r 1313 52d av, Melrose.
Snell Thomas, lab Pac Tel & Tel Co, r 273 3d.
Snellenberg Harry, carp, rms 1631 Broadway.
Snelling Ester, bkpr, b 878 19th.
Snelling James F (DeWitt & Snelling), r Berkeley.
Snetsinger Albert G, real est 1224 Fruitvale av, r same, Fruitvale.
Snide Abraham, clk, b 852 Oak.
Snide Louis, clothing 847 Broadway, r 852 Oak.

R. J. PAVERT
Practical Builder Expert Appraiser
Loans Homes Built and Sold on Easy Terms. RESIDENCE and OFFICE
40 CROSBY AVENUE
Phone Merritt 161 FRUITVALE, CAL.

Snide Mollie, clk Abrahamson Bros, b 852 Oak.
Snideman Perry, elec, r 692 Sycamore.
Snider, see also Snyder and Schneider.
Snider Florence, b 257 63d, Claremont.
Snider Frank, foreman, b 1368 Grove.
Snider George W, rms 1271 Jackson.
Snively Frank H, harnessmkr, r 2210 Piedmont av.
Snively Frank H, saddler, r 127 Randwick av.
Snively James A, stableman 9th St Stable, rms 568 9th.
Snodgrass Peter, seaman, r 413 A.
Snodgrass Ralph, butcher Grayson-Owen Co, r 1160 Ocean av, Emeryville.
Snook Charles E (Snook & Church), r 402 34th.
Snook Charles W, student, b 402 34th.
Snook Mrs Clara E, b 669 37th.
Snook Jacob, rms 406 8th.
Snook Lester, cond, r 4834 Telegraph av.

SNOOK & CHURCH
(Charles E Snook, Lincoln S Church), Attorneys at Law, rms 77 to 82 Blake Alfred I Levy Mngr; The Oldest and Largest Works on the Pacific Coast; Dry Cleaning and Carpet Dyeing our Specialty; Works 47th and Grove, Phones Piedmont 185, Home A1806; San Francisco Office 681 Ellis. (See front cover.)
& Moffitt Bldg, 906 Broadway, Phone Oakland 252.

Snow Addie, candypkr Ye Liberty Candy Co, b 880 38th.
Snow Agnes, b 8142 Linden.
Snow Alphonse, r 1404 Grove.
Snow Arthur P, treas Pac Coast Supply Co, r 2700 Peralta av, Melrose.
Snow Mrs A, salsn Kahn Bros, rms St Paul Bldg.
Snow Charles A, tmstr, b 880 38th.
Snow Charles L, millman, r 444 Alcatraz av, Claremont.
Snow Earl, driver, rms 875 Washington.
Snow Edith V, tchr, b 528 E 11th.
Snow Emma F, tchr, b 528 E 11th.
Snow Flake Bakery (S Christensen, T Larsen), 1500 8th.
Snow Frank E, salsn F K Mott Co, r 566 E 24th.
Snow Frederick, deckhand S P Co.

For North Berkeley Properties See
H. J. SQUIRES CO.
2106 VINE TEL. BERK. 1031

FITZ
COMPANY
Real Estate
WE SELL
Oakland
Alameda
Berkeley
Fruitvale
Los Gatos
and the
Santa Cruz
Mountains
1313
BROADWAY
Opp. Postoffice
Oakland
California
Phone Oakland 7932
ASK
FITZ
ABOUT
IT

RALEIGH BROS., 472 TENTH ST.
REAL ESTATE, INSURANCE AND
MONEY BROKERS
Phone Oakland 1919 Home Phone A2061

119 TELEGRAPH AVE
PHONE LAKESIDE
LOCALLY FIREPROOF
WHITE GARAGE
RESTING REPAIRING.

Walter S. Mackay & Co.
CARPETS FURNITURE DRAPERIES
418 to 424 Fourteenth Street, Oakland, Cal.

Your Credit Is Good at
Breuner's
13th & Franklin Sts.
Furniture, Carpets, Stoves Etc.

Snow George, pkr A Schlueter & Co, r 1529 Court.
Snow Grace S, clk Taft & Pennoyer, b 722 16th.
Snow Harvey W, sec and treas Chili Gulch Gold Dredging Co, r Mill Valley, Cal.
Snow Henry F, b 267 E 19th.
Snow Herbert C (Snow & Hoffman), rms 1054 Broadway.
Snow H J, comp Okld Enquirer Pub Co.
Snow Ida (wid Burt G), r 823 33d.
Snow James, carp, rms 550 Hobart.
Snow John, died May 20th, '07, age 38.

SNOW JOHN F DYEING & CLEANING WORKS
Alfred I Levy, Mngr; the Oldest and Largest Works on the Pacific Coast; Dry Cleaning and Carpet Dyeing Our Specialty; Works 47th and Grove, Phones Piedmont 185, Home A1806; San Francisco Office 681 Ellis. (See front cover.)

Snow John H, dairy e s Maple nr School, r same, Fruitvale.
Snow Leander, lab O T Co, r 880 38th.
Snow Lester H, r 124 Laurel av.
Snow Lizzie, packer, b 814½ Linden.
Snow Lyman W, acct Oakland Meat & Pkg Co, r 17 Lynde, Fruitvale.
Snow Matthew, appr, b 814½ Linden.
Snow Richard K, bkpr, rms 1070 Jefferson.
Snow Teresa, b 814½ Linden.
Snow Walter B, clk W B Styles, rms 3140 E 14th, Fruitvale.
Snow Wilbur A, vice pres Model Creamery Co, r 1567 Filbert.
Snow Wm, longshoreman, r 814½ Linden.
Snow Wm E, colr Hunt, Hatch & Co, r 528 E 11th.
Snow Wm F, seaman, b 814½ Linden.
Snow Wm W, tailor 1003½ Broadway, r 664 10th.
Snow & Hoffman (Herbert C Snow, Charles A Hoffman), proprs Gem Theater, 473 8th.
Snowden Fred E, supt Capital Refining Co, b 628 Merrimac.
Snowden Frederick T, lab, r 1775 Goss.
Snowden Louis A, b 628 Merrimac.
Snowden Martha E (wid Isaac W), b 628 Merrimac.

A. GABRIEL
Locksmith and Electrician
GENERAL REPAIR SHOP
465 8th St., Bet. Broadway & Washington
OAKLAND, CAL.
Phone Oak. 3424 Res. Phone Pied. 232

Snowden Raymond F, trav agt, b 628 Merrimac.
Snowden Theodore, clk, b 1775 Goss.
Snowden Tyler T, clk, b 1775 Goss.
Snyder, see also Snider and Schneider.
Snyder Alfred, salsn Columbia Phonograph Co, b 1832 Adeline.
Snyder Arnold A, decorator, rms 1264 Harrison.

SNYDER A J,
Real Estate Broker and Dealer and Insurance Agent 901 Broadway, Phones Oakland 224, Home A3224; r Oakland av s e cor Mariposa, Phone Piedmont 1176.

Snyder Mrs Carrie F, rms Vue du Lac Apts.
Snyder Charles, b 1328 Myrtle.
Snyder Daniel E, carp, r s s Allendale 3 w High, Allendale.
Snyder Edna, rms Vue du Lac Apts.
Snyder Edward (Snyder & Bolton), r 55 Valley.
Snyder Frank, carp, r 933 63d.
Snyder Frank A, foreman, b 1368 Grove.
Snyder James A, towerman S P Co, rms 522 6th.
Snyder John C, baker F C Hampel, rms 1092 E 23d.
Snyder John F, barber, r 74 E 12th.
Snyder Lawrence E, agt Met Life Ins Co, r 74 11th.

Bay City Well Works
Well Drilling, Boring and Pump Work
Warehouses and Shop 7th & Cedar Sts., Oakland; Park Ave. & Horton St., Emeryville
GEO. P. MARCUS, Proprietor
Phone Piedmont 2270 Res. 1046 54th St., OAKLAND

SNYDER LESLIE B,
Mngr Oakland Carriage & Implement Co, r 54 Lowell av.

Snyder Louis N, pass agt West Sunset R R Co, r 1227 Myrtle.
Snyder Lucile, cashr, r s s Allendale 3 w High, Allendale.
Snyder Nathan, rms 308 13th.
Snyder Samuel, switchman S P Co, rms 1720 9th.
Snyder Vida, dom 108 Lake.
Snyder Wm, carp, r 1406 E 22d.
Snyder Wm P, eng, r 293 Herman.
Snyder & Bolton (Edward Snyder, R K Bolton), mnfg jewelers 1003½ Broadway.
Soanes Charles T, cond S P Co, r 1454 9th.
Soares Antone, porter, rms 1523 20th av.
Soares Antone F, potter, r 967 E 25th.
Soares A, seams Taft & Pennoyer, r Elmhurst.

SOARES C CONSTANTINO C L,
Editor and Propr O Reporter, r 608½ 9th.

Soares Emilie (wid Manuel), r 1568 3d.
Soares Frank J, b 1471 14th.
Soares John, b 1568 3d.
Soares John, clk S P Co, r 1020 E 19th.

Painters' and Paper Hangers' Outfits
Henderson Mfg. Co.
Ladders and Woodenware Specialties
East 14th St. and 14th Ave.
Oakland, Cal.
Phones:
Merritt 403
Home B1403

KOHLER & CHASE, Inc.
MUSIC AND MUSICAL MERCHANDISE
1013-1015 Broadway, Oakland, Cal.
PIANOS WEBER, FIANOLA PIANOS, BLASIUS & SONS, J. & C. FISCHER, KOHLER & CHASE, KOHLER & CAMPBELL
Established 1850
Telephone Oakland 1009

Melrose Lumber and Supply Co. Office, Yards and Mill: Opp. MELROSE Station, S.P.R.R. E. 14th St., 45th and 46th Avs.
C. N. HENDERSON, Manager Phone Merritt 251

HOLCOMB REALTY CO. SEE PAGE THREE RICH-FARM-LAND CHEAP

Soares Joseph, lndrywkr New Method Lndry, r 1355 Kirkham.
Soares Joseph F, ironwkr, r 213 Hollis.
Soares Joseph J, mach opr Cal Door Co, r 1471 14th.
Soares Joseph J, gateman S P Co, r 656½ 23d av.
Soares Joseph J Jr, b 1471 14th.
Soares Manuel, lab, rms 1013 E 20th.
Soares Manuel, plumber, b 1568 3d.
Soares Mariano, cement work 1014 E 14th, r same.
Soares May, seams Taft & Pennoyer, r Elmhurst.
Sobarra Moses, carp, r 624 51st.
Sobrero Caesar F (Sobrero & Giambroni), b 2900 Hopkins.
Sobrero & Giambroni (Caesar F Sobrero, Andrew Giambroni), grocers 2900 Hopkins.
Socacas Joseph, clk, r 1017 Franklin.
Social Settlement, see Oakland Social Settlement.

SOCIALIST PARTY OF CALIFORNIA,
H C Tuck, State Sec and Treas, 523 17th, Phones Oakland 8168 and Home A4165.

Society for the Prevention of Cruelty to Animals, 808 Broadway.

California Vulcanizing and Rubber Works
176 Twelfth St.
Auto Tires and Tubes. Tire Repairing our Specialty
Oakland 3882 — Phones — Home A 4523

SOCIETY FOR THE PREVENTION OF CRUELTY TO CHILDREN,
C A Whitney, Sec; room 8 808 Broadway.

Soda Andre, cementwkr, b 611 39th.
Sodenberg Selma, tchr, b 1424 Franklin.
Soderberg Fred, architect 710 Union Sav Bk Bldg, r 1383 Harrison.
Soderberg Walter H, mining, r 520 Oakland av.
Soderburg John, carp, rms 1058 7th.
Sodergren Leonard, mach Standard Gas Eng Co, r 1261 23d av.
Soderland P E, frescoer J Llewellyn Co.
Sodern H, car opr O T Co, rms Jones av nr 2d.
Soderquist Andrew, eng, rms 918 Pine.
Soderstrand Arthur F, mach O G L & H Co, r 1800 Grove.
Soderstrand Fritz A, towerman S P Co, r 1076 24th.
Soderstrand Peter A, cabinetmkr, r 1076 24th.
Soffer John, pool room 402 7th, rms 835 Franklin.
Sohler Paul, lab, r 4152 Telegraph av.
Sohncke Hugo G, ins agt, r 924 Kirkham.
Sohst Carl J, dept mngr C J Heeseman, r 479 26th.

H. D. IRWIN
Berkeley Real Estate
3264 Adeline Street
Phone Berkeley 1107 BERKELEY

Sohst Henry J, colr J F W Sohst, r 1214 San Pablo av.

SOHST J F W,
Proprietor Pioneer Carriage Factory 902 Franklin, Phone Oakland 887; r 136 Telegraph av.

Sohst Nellie M, b 136 Telegraph av.
Sohst Wm H, mngr J F W Sohst, r 2008 West.
Solence George W, cementwkr, r s s Jones 2 w Porter.
Sola Guillermo, lab, rms 408 6th.
Solanilla Manuel, laundry wkr Union French Lndry, b 857 Isabella.
Solano Ralph, knife grinder 579 36th, r same.
Solara Leslie T, lab S P Co.
Solari Bertola, saloon 4795 Telegraph av, r 4797 same.
Solari Della, b 4797 Telegraph av.
Solari Madeline (wid Ganini), r 968 Kirkham.
Solario James, stevedore, r 840½ Fallon.
Soldati Felix, shoes 4793 Telegraph av, r 4821 Maple.
Soljeck John, lab, r 1737 5th.
Solkeld George, baker, rms 535 24th.
Solkock Anton, lab, r 1669 Pacific.
Sollars George W, student Heald-Dixon College, b 909 Myrtle.
Sollars L R, bartndr 1050 Franklin, b 565 16th.
Solodes Mrs Dora, furn rms 1758 7th.
Solodes John, 1209 55th.
Soloina Emily (wid August), r 716½ Castro.
Soloman Isaac, rms 259 4th.
Soloman Isadore E, salsn J T Moran, r 1966 Grove.
Solomon Abraham, colr, b 525½ 23d.
Solomon Benjamin F, dry goods 4856 Telegraph av, r same.
Solomon Chapman (C Solomon Jr), r S F.
Solomon Charles E, bkpr, r 1363 8th av.
Solomon C Jr (Inc) (Chapman Solomon), Japanese goods 625 Myrtle.
Solomon Edwin, b 1426 Marion av, Melrose.
Solomon George N, r 2020 Grove.
Solomon George W R, barber L Thomas, rms 1686 Valdez.

GENERAL JOBBING Phone Berkeley 1712
NORTH BERKELEY PLUMBING CO.
Plumbing, Tinning and Gas Fitting
Sheet Metal Work
1504 Shattuck Ave. Berryman Station Berkeley

Century Electric and Fixture Co.
SUPPLIES, WIRING, REPAIRS, FIXTURES
1375-1377 Broadway
PHONES: SUNSET, OAKLAND P 11 HOME A 2911

ESTERLY CONSTRUCTION CO.
CEMENT CONSTRUCTION
Sidewalks, Walls, Foundations
Berkeley Phone 57
Successors to
LINDGREN-HICKS CO.
Oregon and Adeline Sts.

WESTERN STAGE APPLIANCE CO.
WE MAKE GOOD

Ringnalda Normal Institute, prepares Teachers for County Teachers' Examinations Room 288, Bacon Block

O. E. HOTLE & CO.
Realty, Bonds & Finance Co., Inc., Consolidated
Phones: Oakland 35. Home A2557
AUTOMOBILE SERVICE
1172 BROADWAY, Cor. 14th St.
RENTING, BUYING, SELLING REAL ESTATE. LOANS & INSURANCE. OAKLAND, CAL.

EAST SHORE LUMBER CO.
Main Office and Yard
Phone Merrill 268
DeFREMERY WHARF

Solomon Herman, agt Goodwin Pottery Co, r 179 E Moss av.
Solomon Isaac, pedlar, b 161 3d.
Solomon Isador, clk, r 1966 Grove.
Solomon Jeannette, student, b 1966 Grove.
Solomon John, salsn H Schellhaas, r 126 11th.
Solomon John H, trav agt, r 4856 Telegraph av.
Solomon Louis, r 525½ 23d.
Solomon Samuel, packer, b 525½ 23d.
Solomon Saurman B, r 578 Albion.
Solomon Stephen, drayman J W Leavitt & Co, rms 1379 5th av.
Solomon Tobias, tailor 5928 San Pablo av, r same.
Solovan, see also Sullivan.
Solovan Marie, r 126 11th.
Solts Mrs Ada A, clk H C Capwell Co, b 1158¼ 7th.
Somers, see also Sommers.
Somers John H, men's furn goods 353 12th, r 1317 Webster.
Somers Katherine (wid Robert W), b 592 Albion.
Somerson Fred, coachman, r 1856 Myrtle.
Somerville James, carp Wash St Planing Mill, rms 122 10th.
Somerville Samuel M, shoemkr 215 San Pablo av, r 1257 Clay.
Somerville Wm H, barber, rms 1001 Jackson.
Sommars Axel, hatter, b 1518 5th.
Sommars Bernard, millhand McCully & Bridgman, rms 1518 5th.
Sommarstrom Edward, carp, b 947 Magnolia.
Sommarstrom Felix, carp, r 947 Magnolia.
Sommers, see also Somers.
Sommers Mrs Anna, b 1013 Castro.
Sommers A Paul, clk H C Capwell Co, r 1008 Wheeler av, Fruitvale.
Sommers Charles H, clk r 1607 8th.
Sommers E W, brakeman S P Co, r S F.
Sommers George W, contr Bryant av n e cor Ygnacio, r same.
Sommersett Robert, carp Cal Door Co, r Berkeley.
Somps Julius (Donnheim & Somps), r 1064 Oak.
Son Loy & Co, gen mdse 321 9th.

SCOTT'S EXPRESS
FREIGHT DISTRIBUTORS
Phone Oak. 6375 Temporary 2580

Sonderleiter Frank (Bandle & Sonderleiter), r 14 Watson av.
Sonderleiter Frank W (Sandford & Sonderleiter), r 125 Athol av.
Sondor George, butcher Laurel av cor Main, Fruitvale, r same.
Sonelle A, rms Ruedy's Hotel.
Sonerud Mrs Carrie, r 1011 56th.
Sonis Nathan, jeweler 1263 Broadway, r Alameda.
Sonnenberg Albert, slot machine mnfr 341 Albany Blk, r Berkeley.
Sonnenberg Julius, treas The Orpheum, b 132 Telegraph av.
SONNICHSEN AUGUST,
Propr Golden West Hotel, r 406 8th.
Sonnichsen Nicholas, r 907 4th av.
Sonntag Henry, meatctr Occidental Meat Co, r S F.
Sontos A S, lab, r 860 Pine.
Soothill Fanny A (wid J H), r 145 Locksley av.
Soothill Jay H, b 145 Locksley av.
Soothill Mabel, waiter 534 14th, rms 145 Locksley av.
Soothill Ray W, clk Regal Shoe Co, b 145 Locksley av.
Soper Andrew, flagman, r 1673 Shuey av, Fruitvale.
Soper Charles G, tmstr Bekins Van & Storage Co, r 59 Echo av.

The Business University of the West
POLYTECHNIC
Business College
306 12th St., Oakland Cal.
Leads the West
In Business Education
Inc. Cap. $100,000

Soper R, tmstr Bekins Van & Storage Co, r 729 26th.
Sopka Wm, dep Co Auditor Hall of Records, r 1256 E 11th.
Sopka Wm Jr, upholstr, b 1256 E 11th.
Sopwith Charles R, dyer 576 12th, r same.
Sopwith Herbert, car repr O T Co, b 608 12th.
Soran John F, mach O T Co, r 537 38th.
Soran Josephine G, b 537 38th.
Soran Nellie M, b 537 38th.
Soransen Mrs Addie, chocolate dipper Ye Liberty Candy Co, b 462 22d.
Sorby Agnes L, stenogr, r 434 Walsworth av.
Sorby Sidney, marine eng, b 434 Walsworth av.
Sorel Belle, lndry wkr New Method Lndry, r 609 16th.
Sorell Wm, clk Taylor & Co.
Sorenson Andrew, carp Cal Standard Plan Mill Co, r 1474 Irvin av.
Sorenson Anton L, car opr, r 312 E 16th.
Sorenson Carl, carp, r 856 59th.
Sorenson Carl, hostler Piedmont Stables, r 1730 Webster.
Sorensen Charlotte, dom, b 75 Montecito av.
Sorensen Christian, mach, rms 1169 23d av.
Sorenson Hannah, tchr Durant School, b 548 25th.

Howard Springs
Lake County, California Phone Piedmont 413
42 Mineral Springs, Hot Sulphur, Borax and Magnesia Baths. Cure all cases of Rheumatism, Stomach, Liver and Kidney Trouble
Miss C. Wheeler, Proprietor
J. W. Wheeler, Manager
4916 Telegraph Ave.
Reference: Any guest for past Twenty Years

Blue and Gold

BEER

Perfection in Brewing

Brewed and Bottled by

Oakland Brewing and Malting Company

OAKLAND, CAL.

PHONE OAKLAND 1514
HOME PHONE A 1514

This Beer Guaranteed
Under the Pure Food Law, June 30, 1906

Blue and Gold

BEER

Perfection in Brewing

Brewed and Bottled by

Oakland Brewing and Malting Company

OAKLAND, CAL.

PHONE OAKLAND 1514
HOME PHONE A 1514

This Beer Guaranteed
Under the Pure Food Law, June 30, 1906

SUNSET LUMBER COMPANY
Main Office and Yard
First and Oak Sts.
Oakland
Tel. Oakland 176
C. H. OLINGER, Manager
Branch Yard
E. 12th and 17th Ave.
East Oakland
Tel. Merritt 22

Sorensen Hans F, carp, r 32 E Moss av.
Sorensen Hans J, carp, r 3114 Elmwood av, Fruitvale.
Sorensen Jesse, carp, r 28 E Moss av.
Sorensen Johanna (wid Peter), grocer 1210 Campbell, r same.
Sorensen Johanna, tailor, b 1316 Adeline.

SORENSON JOHN,
Cement and Sewer Contractor 1229 Talcott av, r same.

Sorensen John, cook, r n s Delaware 2 e Laurel av, Fruitvale.
Sorensen Katherine (wid Nelson P), b 860 60th.
Sorensen Louis, fireman, r 860 60th.
Sorensen Louis P, lab, rms 579 E 12th.
Sorenson Mamie, bkpr, b 1424 Franklin.
Sorensen Marius, baker Kofod Bros, rms 1321 22d av.
Sorensen Nels, seaman, b 222 B.
Sorensen Nels S, car opr, r 3300 Boston av, Fruitvale.
Sorensen Peter, contr 1007 Pine, r same.
Sorensen Peter, tmstr Reliance Mill & Lumber Co, r 525 Kennedy.
Sorensen P, lab S P Co, r 914 22d.
Sorensen Rachel, dom 516 Oakland av.
Sorenson Roy, lab, r 860 60th.
Sorenson Samuel, r 482 22d.
Sorenson Samuel M, clk, r 2020 Union.

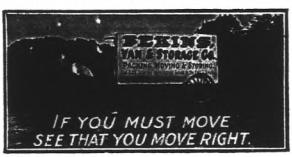

Sorensen Soren, buggywasher Black Hawk Stables, r 743 8th.
Sorensen Soren, lab, b 452 A.
Sorensen Theodore, bagmkr Christian Krueger, r Alameda.
Sores Clara, dressmkr, b 135 Hellen.
Soreston Charles, carp, b 620 14th.
Sorey Birdie C, clk Pac Tel & Tel Co, b 1005 Pine.
Sorge James B, elev opr Blake Blk, r 1154 Brush.
Soria Alfred, leather carver, b 1030 Bassett, Fruitvale.
Soria Carlos, elec, b 1030 Bassett, Fruitvale.
Soria Mrs Josie, r 1030 Bassett, Fruitvale.
Sorich Joseph S, tmstr Enterprise Brew Co, b 812 Isabella.
Sorich Michael, cooper, r 1512 5th.

SOROSIS FRUIT CO,
F M Smith, Pres; Dennis Searles, Sec; 1256 Broadway.

Sorrell Louis K, foreman Cal Pottery & Terra Cotta Wks, r 1109 E 15th.
Sorrells Robert E L, carp, r s s Wilbur 3 e Lincoln av, Fruitvale.
Sorrentino Vincent, upholstr 3500a Washington, Fruitvale, r same.
Sory Teck L, clk, b 1216 Wood.
Sothern Bernice, b 1203 Madison.
Sothern Mrs Emily, b 1203 Madison.
Soto Ada, dressmkr 816 Harrison, r same.

WESTERN FUEL COMPANY
FIRST and MARKET STS.
General Selling Agents
Standard Portland Cement

Soto Frank S, expman, r 1414 West.
Soto Joseph, musician, rms 1006½ Webster.
Soto Lupe J, dressmkr 1414 West, r same.
Soto Nicholas F, expman s s Congress 1 e Courtland av, Melrose, r same.
Soto Thomas, driver People's Express Co, rms 837 Bway.
Soto Vincento, expman 1221 Adeline, r same.
Soto Yonemura, grocer 550 7th, r same.
Sottero Andrew, cook 903 Bway, r 524 7th.
Sottero George, musician, rms 524 7th.
Souden Jay, mach, r 520 52d.
Souer, see also Sauer and Saur.
Souer Valentine L, lab Redwood Mnfrs Co, r Lowell sw cor 57th.
Soufraine Louis, news agt Denison News Co, b 125 7th.
Souge Charles, carp, r 936 Pine.
Soulages Alfred (American-Italian Restaurant), rms 1143 55th.
Soulages Elie, clk Mrs M Soulages, r 1209 55th.
Soulages Mrs Mary, furn rms 417½ 6th.
Soule Albert H, driver Cape Ann Bakery, r Marion nr Boulevard av, Melrose.

SOULE BEACH C,
Mngr Bacon Building, r 468 Vernon.

Soule James E, trav agt, r 912 Myrtle.
Soule John, painter, r 603 E 23d.
Soule Wm H, clk New Cal Jockey Club, r 1041 47th.
Soulie Alphonsine, dom 405 Oakland av.
Soulie Louise, dom Spruce cor McKinley av.
Soulier Elphege C, barber 1019 Franklin, rms same.
Sousa, see also Souza.
Sousa Anthony S, lab, r 960 E 15th.
Sousa Antone, lab, r rear 920 E 14th.
Sousa Antone, carp, r 252 Harlan.
Sousa Frank, lab, b 1517 22d av.
Sousa H L, meterman O G L & H Co, r Alameda.
Sousa Joseph, grocer 1038 Union, r same.
Sousa Joseph, ironwkr, rms 952 Pine.
Sousa Joseph, lab, b 1527 19th av.
Sousa Mrs Lena, lndrywkr Yosemite Lndry, r 780 Webster.
Sousa Manuel, barber 1008¼ 7th, r 1118 3d
Sousa Manuel, lab, r 631 Chestnut.

J. H. Macdonald & Company
REAL ESTATE
INSURANCE
PHONE OAKLAND 322 HOME A3322
1052 BROADWAY

HOLCOMB REALTY CO.
PAGE
MAGNIFIED SUBDIVISION EXPERTS

PERCY L BLISS REAL ESTATE
Notary Public
Insurance that Insures
Reliable Companies
Michigan and Caledonian

PERCY L BLISS REAL ESTATE
468 Eleventh St.
Bacon Building
Telephone
Oakland 335

DAVIS & ELFEN OPTICAL CO.
RELIABLE GLASS MAKERS
410 Fourteenth St., Oakland
Phone Oakland 8278 Elks Building

Dr. T. L. BOHANNON
EYE EARS GLASSES
BERKELEY

Gilt Edge Bourbon

WICHMAN, LUTGEN & CO., Inc.
Sole Proprietors
431-439 Clay - - San Francisco

STOP Before looking further, call up F. F. PORTER for Real Estate, Insurance, Loans, Notary or Storage, at 466 8th Street. Either phone 1990

WESTERN BUILDING MATERIAL CO.
FIRST and MARKET STS.
BRICK, FIRE BRICK, ROOFING SLATE, CEMENT, LIME, PLASTER TERRA COTTA, SEWER PIPE, AND BUILDING MATERIAL

Sousa Manuel, lab, b 815 E 16th.
Sousa Manuel, lab, r 1184 E 14th.
Sousa Manuel, lab, rms 1402 21st av.
Sousa Manuel, lab, r 1476 22d av.
Sousa Manuel C, bkpr, r 1517 22d av.
Sousa Matthew, lab, r rear 1056 E 20th.
Sousa Peter, helper United Iron Wks, r 1106 19th av.
Sousa Rose (wid Joseph), r 1527 19th av.
Sousa Sanford, warehouseman Judson Mnfg Co, b 823 E 14th.
Sousa Victor M, lab, r 823 E 14th.
Sousa Victor M Jr, messr, b 823 E 14th.
Souter John H, clk R Dalziel Jr Co, r 15 Ayala.
Soutermann John, baker, b 232 Louise.
Southack Frank, real est, r 6422 Duncan.
Southack Frank L Jr, salsn Realty Bonds & Finance Co, r Berkeley.
Southal Charles, r 1163½ Santa Fe av, Emeryville.
Southard Edward B, clk Austin Freight Transfer Co, r 835 Franklin.
Southard Mason C, insptr U S Customs, r Berkeley.
Southcombe Madeline (wid Thomas), r 919 Alice.
Southeastern Mnfg Co, Joseph Taylor mngr, broom mnfrs 1265 7th.
Souther John L, expman, r e s Loma Vista av 11 n E 14th, Fitchburg.
Souther Zacharich, janitor O T Co, b 1006 24th.
Southern California Cement Co, C B Gould, pres; C T Walker, sec; 705 Union Sav Bank Bldg.

SOUTHERN PACIFIC CO,

George T Forsyth, District Manager and Passenger Agent; Warren F Holton, City Passenger Agent; Fred A Hooper, Traveling Freight Agent; Offices Franklin ne cor 13th; Depots 16th Street, W H Mahoney, Ticket Agt; 7th and Broadway Depot, M E De Cora, Ticket Agt; 1st and Broadway, W H Quibey, Ticket Agt; Freight Depot 5th and Kirkham, A W Dickinson, Freight Agt; C J Malley, Ticket Agt. (See Book Mark and adv.)
Southwell Frank, b 601 63d.

ARTHUR G. NASON & CO.
Representing Continental Insurance Co.—Pennsylvania Casualty Co.
Third Floor First National Bank Bldg.
Junction San Pablo Ave. & Broadway

SOUTHWESTERN BROOM MNFG CO,

Kennedy & Hyland Pacific Coast Agts, 982 E 14th, Phone Merritt 101.
Southwick Albert H, carp, r 332 E 8th.
Southwood Edward, carp, b 652 Alcatraz av.
Southwood Wm, clk, b 652 Alcatraz av.
Souza, see also Sousa.
Souza Andre, r 1128 3d.
Souza Annie (wid August), r 140 Hellen.
Souza Anthony, lab Cal Cotton Mills, r 650 Kennedy.
Souza Anton (Souza Bros), b 1443 Bryant av, Melrose.
Souza Anton, lab, r 1113 3d.
Souza Anton, lab, r 1212 E 11th.
Souza Anton, lab, b 1370 E 11th.
Souza Anton F, b 1111 3d.
Souza Antone, lab, r 201 B.
Souza Antone, tmstr Remillard Brick Co, rms 616 Bway.
Souza Antone M, lab, b 304 B.
Souza Antone V, lab Judson Mnfg Co, r 1108 3d.
Souza August, plumber, rms 22 Chapman.
Souza Barbara, b 1568 3d.
Souza Bros (Anton and Wm), grocers 4628 E 14th, Melrose.
Souza Charles, lab, rms 864 Chester.

Oakland Berkeley Country Properties
Insurance Renting Leasing Collecting
PHONE TEMPORARY 3871
JACQUES & THALER
REAL ESTATE
255 Montgomery Street
SAN FRANCISCO, CAL.

Souza Charles, student, b 1443 Bryant av, Melrose.
Souza Domingo, lab, rms 757 Peralta.
Souza Enos F, clk M M Olivera, r San Leandro.
Souza Frances, mach opr, r 1212 E 11th.
Souza Frank, r 649 Campbell.
Souza Frank, lab, r 608 E Valdez.
Souza Frank, lab S P Co, r 1707 5th.
Souza Frank, saloon 401 10th, r 332 10th.
Souza Frank, lab O G L & H Co, r 748 Jefferson.
Souza Frank, truckman S F O & S J Ry, r 2115 Peralta.
Souza Frank G, lab, r 1409 Patterson av, Melrose.
Souza Frank J, pressman, r 318 B.
Souza Harry, student, b 252 Harlan.
Souza Jesse, lab, r 1013 7th.
Souza John, lab, b 720 Chestnut.
Souza John, lab, b 3815 Gold.
Souza John, lab, r 103 Hannah.
Souza John, lab, b 1568 3d.
Souza John E, contr 1328 Tevis, Fruitvale, r same.
Souza John F, r 659 Kennedy.
Souza John G, helper, r 931 Pine.
Souza Joseph, carp, rms 22 Chapman.
Souza Joseph, hostler, b 852 Fallon.
Souza Joseph, ironwkr, r 1060 Campbell.
Souza Joseph, lab, b 1212 E 11th.
Souza Joseph, lab, r 1067 27th av.

BYRON MAUZY SAN FRANCISCO 1175 O'Farrell St. OAKLAND 1069 Broadway
PIANOS=ORGANS=PIANO PLAYERS

PICTURE FRAMING
Artists' and Architects' Supplies

SMITH BROS.
462-464 Thirteenth St.
Bet. Broadway and Washington Sts.

HOLCOMB REALTY CO.
SEE PAGE THREE
HOMES & RENTAL TERMS

Souza Joseph, lab, r 1065 27th av.
Souza Joseph, longshoreman, r 225 5th.
Souza Joseph A, r 1443 Bryant av, Melrose.
Souza Joseph J, longshoreman, r 734 Adeline.
Souza Julia, clk Souza Bros, b 1443 Bryant av, Melrose.
Souza Lawrence, r 1568 3d.
Souza Louis, lab Cal Door Co, r 1060 Campbell.
Souza Mabel, clk, r 201 B.
Souza Mamie, b 1568 3d.
Souza Manuel, brass finisher, rms 22 Chapman.
Souza Manuel, lab, r 1313 Campbell.
Souza Manuel, lab, rms 729 Magnolia.
Souza Manuel, lab S P Co, rms 757 Peralta.
Souza Manuel, cementwkr, r 10 2d.
Souza Manuel, r 1118 3d.
Souza Manuel, fisherman, r 1566 3d.
Souza Manuel, lab, r 1444 5th.
Souza Manuel, lab, r 1245 61st.
Souza Manuel E, grocer 1804 7th, rms 931 Pine.
Souza Manuel F, lab, b 1111 3d.
Souza Manuel M, lab, r 304 B.
Souza Marianno F, b 1443 Bryant av, Melrose.
Souza Mary, b 252 Harlan.

C. B. HODGES & CO.
Salary Loans
All Business Strictly Confidential
Room 77 Blake Block Phone Oakland 8314
1065 Washington St., Oakland, Cal.

Souza Mary, clk Souza Bros, b 1443 Bryant av, Melrose.
Souza Mary, spinner, rms 22 Chapman.
Souza Pedro, lab, rms 1416 Pacific.
Souza Peter, r 720 Chestnut.
Souza Virginia, student, b 304 B.
Souza Vivian, notary 1115 23d av, r 734 Adeline.
Souza Wm (Souza Bros), b 1443 Bryant av, Melrose.
Sovich Joseph, driver Enterprise Brew Co, rms 816 Isabella.
Sowerby Charles C, fireman, rms 1607 8th
Spaan Joseph C, foreman Okld Dock & Warehouse Co, r 1220 E 21st.
Spaan Percy J, porter, r 1220 E 21st.
Spacey John, r s s Allendale av, nr High, Allendale.
Spade Clara L (wid Hiram), r 490 26th.
Spady Abraham J, cook S P Co, r 1819 5th.
Spagnoli Urbano G D, clk Osgood Bros, rms 92 Hamilton pl.
Spagnuo Filippo, lab, r 861 Kirkham.
Spague Homer F, news agt Denison News Co, rms 856 Washn.
Spain Robert P, ins surveyor, r 541 22d.
Spaini James, sewer Bay City Flour Mill, rms 690 Market.
Spalding, see also Spaulding.
Spalding Henry, plumber, r 754 18th.
Spalding Milton E, ins agt, r 361 Lee.

TAYMANCE
REAL ESTATE COMPANY
REAL ESTATE AGENTS AND AUCTIONEERS
460 and 462 8TH St. Oakland, Cal.
TELEPHONE OAKLAND 328

Spalding Wm P, foreman Coast Elec Co, rms 1214 Clay.
Spalty Jacob, engr, r w s Short 1 n Allendale av, Allendale.
Spangenberg Adolph, locksmith, r 5425 Grove.
Spangenberg Ferdinand R, clk Held & Kelly, b 1928 Summit.
Spangenberg Jessie L, b 1928 Summit.
Spangenberg Rudolph, with Western Heavy Hardware & Iron Co, r 1928 Summit.
Spanggord Siverin B L, contr 3419 E 14th, Fruitvale, r same.
Spangle Frank, cond, r 120 Claremont av.
Spangler Anna (wid Charles), r 847 37th.
Spangler A T, carp, b 151 Locksley av.
Spangler Charles H, clk, b 847 37th.
Spangler Ernest W, salsn Brittain & Co, b 847 37th.
Spangler Isaac, r n s Georgia 2 w Bryant av, Melrose.
Spangler John B, elec Century Elec Co, r n s Georgia 2 w Bryant av, Melrose.
Spangler Joseph, bootblk, r 712 4th.
Spangler Joseph A, asst supt Met Life Ins Co, r 1805 Comstock av, Fruitvale.
Spangler Lawrence A, salsn Maxwell Hdw Co, r 582 30th.
Spangler Lulu, tchr Bay Public School, r S F.
Spangler Martin L, draughtsman Pac Steel & Wire Co, r 3218 School.
Spaniol Anna (wid John), r 802 Grove.
Spaniol Arnold, driver, b 802 Grove.
Spaniol Leo, elec, b 802 Grove.
Spann M, mach opr Cal Door Co, rms 1726 14th.
Sparber Henry, hardware 845-847 Bway, b 164 6th.
Sparcio I, finisher John Breuner Co, r 37th cor Grove.
Sparger Harry, b 853 40th.
Sparhawk Edward E, dentist 15 Blake Blk, r 471 45th.
Sparks Alfred, painter, r Market se cor 22d.
Sparks Benjamin, rms 1300 Alice.
Sparks Electrical Machinists, Carl Cornwell mngr, 426 15th.
Sparks F M, contr 6663 Tel av, r same.
Sparks James, carp, rms 1745 7th.

Quality Goes In Before the Name Plate Goes On
Coast Carriage Co. Vehicles
Cor. 12th and Jackson Sts.

MAKINS & WILL
Real Estate and Insurance
Renting, Collecting Loans
Plate Glass Insurance and Surety Bonds
428 Tenth St. Oakland
Phones: Oakland 4811 Home A1650

ANDREW WHELTON
Telephone Main 421
REAL ESTATE
Loans Negotiated - Insurance
SAN LEANDRO CAL.

HOTEL AVALON
406
TELEGRAPH AVE
SEE PAGE 21

W. B. SCOTT'S EAST OAKLAND EXPRESS
Expressing to and from Oakland, Alameda, Berkeley and San Francisco
Phones { Oakland 6808 / Home A 1808
Office: 412 FIFTEENTH ST.
See under Transfer Companies.

W. M. CROWN CO., INSURANCE, RENTING LOANS
Real Estate Brokers
BROADWAY, OAKLAND, CAL.
Branch Offices in all Large Eastern Cities
Head Office 1056

FISHER LUMBER CO.
Dealers in PINE and REDWOOD LUMBER
Also does all kinds of Mill Work, Turning, Sanding and Band Sawing
Yards, THIRD and OAK Sts.
Tel. Oakland 2481 G W. FISHER, Mgr.

Sparks Martin V, rancher, r 514 16th.
Sparks Melvin A, mach, rms 859 Campbell.
Sparks Otis L, carp, r n s D nr Redwood av, Fruitvale.
Sparman Andrew, basket mnfr 984 56th, r same.
Sparman Ard A, foreman Andrew Sparman, r 824 Henry.
Sparman Henry W, metalwkr, r 1202 E 16th.
Sparovich Bros (George and Tomo), restaurant s s Park av nr Hollis, Emeryville.
Sparovich George (Sparovich Bros), r 578 35th.
Sparovich Tomo (Sparovich Bros), rms n s Park av nr Hollis, Emeryville.
Sparr Charles J M, master mariner, r 1323 11th av.
Sparrow Arthur M, painter, r Congress av sw cor Bryant av, Melrose.
Sparwasser Charles, painter Wm W Tucker, r 674 31st.
Spatiaton Thomas, waiter, rms 712 Jefferson.
Spatz Charles, carp, r 1935 Linden.
Spatz Wm J, driver Dean & Humphrey Co, r 1870 8th.
Spaulding, see also Spalding.
Spaulding Carrie H (wid Henry), r 625 El Dorado av.
Spaulding Charles, letter carrier, r 11 Maple.
Spaulding Christine (wid Charles), r 11 Maple.
Spaulding Clara, b 917 Adeline.
Spaulding Florence L, b 576 E 24th.
Spaulding Frank, rms 1461 9th.
Spaulding Frank L, spl agt U S General Land Office, r 162 8th.
Spaulding Harry, solr The Bulletin, r 1574 Filbert.
Spaulding Mrs Hattie, b 162 8th.
Spaulding Henry, died July 19, 07, age 72.
Spaulding J W, r 3818 Tel av.
Spaulding's Pacific Cleaning & Dyeing Wks, H N Couwet mngr, 514 13th.
Spaulding Reba, b 625 El Dorado av.

THE TRIBUNE
EVERY EVENING
SUNDAY MORNING
LARGEST & BEST

Spaulding T Artemus, clk, r 576 E 24th.
Spaulding Wm C, carp, r 2909 Atwell av, Fruitvale.
Spaulding Wm H, lawyer, b 625 El Dorado av.
Spaulding Wm P, clk, rms 1214 Clay.
Spault Walter, driver National Biscuit Co
Spaustat Albert C, cigarmkr H Gloy, r 1120 7th.
Spaviacio Joseph, furn repr 3641 Grove, r same.
Spear, see also Speer and Spier.
Spear Asa, carp, r 1472 4th av.
Spear Charles M, boots and shoes 1181 23d av, r Berkeley.
SPEAR CLYDE I,
Sec Zenith Mill & Lumber Co, r 2211 Pacific av, Alameda.
Spear Emma E (wid Charles J), b 1840 14th av.
Spear Frank W, lineman, b 1840 14th av.
Spear Fred, chauffeur H B Winter.
Spear Frederick B, trav agt, r 692 37th.
Spear F H, fireman S P Co, rms 109 Chase.
Spear Ida, cashr H C Capwell Co, b 692 37th.
Spear Lewis E, mach hand Cal Mill & Mnfg Co, r S F.
Spear Lewis E, vice pres Pac Steel & Wire Co, r Alameda.

Surgical Instruments
Hospital Supplies
A. B. RICHTER & CO.
402 Telegraph Ave. Oakland 8820 / Home A 1703

Spear Oscar, helper 416 14th, r 826 Union
Spear T A, student Heald-Dixon Coll, r Berkeley.
Speares Janet P, chemist, b 707 Tel av.
Speares John L, mngr Pac Mut Life Ins Co, r 707 Tel av.
Spearing John, b 508 Clinton av.
Spearman Henry, sheet metal wkr 406 7th, r 1562 Liese av, Fruitvale.
Spears Charles, windmills 6194 Racine, r same.
Spears Clem, porter, b 1721 10th.
Spears Henry, cook S P Co, r 1721 10th.
Spears John C, meats 621 14th, r same.
Spears Minerva (wid Charles), r 1721 10th.
Spears Wm G (Williams & Spears), rms 1651 11th.
SPECHT A R,
Local Mngr Owl Drug Co, r Hotel St Mark.
Specula Katherine, seams, rms 1561 8th.
Speed Harry, mach, r 5867 Marshall.
Speegle James, lino opr, r 725 53d.
Speekman Frederick E, cigarmkr, r 825 29th.
Speeks J Wm, tmstr Laughland, Schnebly Co.
Speer Floyd W, colr Zenith M & L Co, r Alameda.
Speer Frank E, cook, b 1410 17th.

Telephone Berkeley 1548
THE MILLS CO., Inc.
BERKELEY 2183 SHATTUCK AV.
The Liverpool and London and Globe Ins. Co.
Niagara of New York
New York Underwriters, of Hartford

Karl H. Nickel Co. Bacon Bldg. Suite 62 { Tel. Oakland 4552

REAL ESTATE—MINING—INSURANCE—INVESTMENTS and BUILDING

Speer May E, stenogr Met Life Ins Co, r Berkeley.
Speer Price C, clk Zenith M & L Co, r Alameda.
Spees Charles P, salsn F B Dallam Co, rms 265 12th.
Speese Charles E, solr, r 809½ Grove.
Speets John W, tmstr, b 672 Sycamore.
Speetzen Arthur L, stenogr East Shore Lbr Co, b 3879 Silver.
Speetzen Charles A, mach S P Co, r 3879 Silver.
Speetzen Lucile, stenogr, b 3879 Silver.
Speetzen Raymond, plumber, r 3879 Silver.
Spegal Lucius D, lab, r rear 585 25th.
Spegal S T, presser Western Dye Wks, r 585 25th.
Speker Leo, r 5730 9th, Emeryville.
Spele Frank, fruits 1706½ 7th, r same.
Spellman, see also Spillman.
Spellman George, watchman, r 565 5th.
Spellman Henry, shoemkr, r 713 10th.
Spelman John, r 984 Willow.
Spellman Mary (wid John), r 591 23d.
Spelman Irene, b 680 18th.
Spelman John, r 680 18th.
Spence Brainard L, mngr sales dept A J Snyder, r 5863 Grove.
Spence Charles E, switchman S P Co, rms 1620 7th.

RICHARD J. MONTGOMERY
REAL ESTATE—INSURANCE
NOTARY PUBLIC
4003 TELEGRAPH AVE.
Piedmont 2554 COR. 40TH Home A 2514
CENTRAL OAKLAND

Spence Edward, 2d officer S F O & S J Ry, r Berkeley.
Spence E, driver Hunt, Hatch & Co, b 841 Jackson.
Spence John, clk J J Crowe, b 4401 E 14th.
Spencer Aaron W, plumber, r 1405 9th.
Spencer Allison W, cond S P Co, b 1227 Union.
Spencer Alta, b 627 55th.
Spencer Alwin F, clk R W Edwards, b 666 28th.
Spencer Andrew G, gardener, r 666 28th.
Spencer Bert, rms 803 Clay.
Spencer Celia (wid Benjamin), furn rms 880 Milton.
Spencer Charles, rms 1407 Castro.
Spencer Charles A, cashr Keystone Motor Car Co, r 429 San Pablo av.
Spencer Claude J, clk Abrahamson Bros, r 1464 West.
Spencer David A, b 692 Mariposa av.
Spencer Mrs Dora, r 1678 11th.
Spencer Elizabeth (wid Osborne J), r 1140 Adeline.
Spencer Elizabeth E (wid Charles E), b 1378 8th.
Spencer Elizabeth J (wid Norman), r 5625 Grove.
Spencer Elma, stitcher Cahn, Nickelsburg Co, r Fitchburg.
Spencer Florence B, b 1271 19th av.

NOTARIES PUBLIC
WEIL & NORRIS
4 BACON BLOCK
OAKLAND, CAL.
REAL ESTATE
We will go on your BOND
Fidelity, Court
American Bonding Co.
FIRE Pennsylvania
Commercial Union
Shawnee, American
Bonding Co

Spencer Frank N, painter, rms 1309 Clay.
Spencer Rev Frederick J, r 3849 Talcott av, Fruitvale.
Spencer George, driver, rms 1374 9th.
Spencer George F, painter, r end Peralta av, Prout ranch, Fruitvale.
Spencer George W, mach, r 5880 Dover.
Spencer Goldie, b 666 28th.
Spencer Harris B, journalist, b 1140 Adeline.
Spencer Henry P, vice pres M T Minney Co, rms 1379 Harrison.
Spencer Henry W, baker White & Co, r 140 Spring.
Spencer Herbert W, clk H D Cushing, r 831 18th.
Spencer James A, lab, b 1378 8th.
Spencer James A, tmstr, rms 630 E 12th.
Spencer James H, cabinetmkr, r 1019 Pine.
Spencer James H, finisher Cahn, Nickelsburg & Co, r w s Henry nr E 14th, Fitchburg.
Spencer James H Jr, shoemkr, b w s Henry nr E 14th, Fitchburg.
Spencer John M, b 671 32d.
Spencer John N, clk Santa Fe, rms 627 55th.
Spencer John P, foreman, r 133 Linda av.
Spencer Joseph, rms 803 Clay.
Spencer Lincoln A, bkpr, r 1271 19th av.
Spencer Mabel, photogr E Belle-Oudry, r Alameda.
Spencer Malcolm I, clk, b 831 18th.
Spencer Marcella M, b 1227 Union.
Spencer Margaret, dom 35 Bella Vista av.
Spencer Mrs Margaret F, b 1227 Union.
Spencer Martin L, lndrywkr New Method Ldry, r 1374 9th.
Spencer Mary (wid George S), milliner 1144 7th and 523 10th, r 615 13th.
Spencer Michael J, baker 441 San Pablo av, r same.
Spencer Mrs Minnie M, furn rms 429 San Pablo av.
Spencer M R, vice pres Oakland Hydrogen Burner Co, rms 11 Valley.
Spencer Niles, moved to Santa Rosa, Cal.
Spencer Otto S, clk, b 627 55th.
Spencer Parmenas H, contr 1227 Union, r same.
Spencer Raymond, elec, b 929 60th.

H. B. BURLINGAME A. W. COLVER
MONTEREY COAL CO.
A Conservative and Profitable Investment. We are selling stock at par. See Ad. page 29
Office: 62 MACDONOUGH BLDG.
PHONE OAKLAND 3789

HOLCOMB REALTY CO.
AVOID THE PAGE OF THREE GILT EDGE INVESTMENTS

DEAN LAW and COLLECTION CO., Inc.
Telephones Oakland 1146 Home A1246
FINANCIAL RATINGS A SPECIALTY
WE COLLECT YOUR BILLS
Rooms 303 and 304 Bacon Block

COVERS
WHITE-WALLACE CO., Inc.
1252 Webster
Phone Oakland 194 Home Phone A4194

RIGNEY-PRINTING-CO.
-TEL-
-OAK-
-2979-
217-7TH ST.

D. B. HUNTER,
Pres. and Gen. Mgr.
Main Office and Yard
Shattuck Av. & Oregon St.
Berkeley, Cal.
Tel. Berkeley 8

Hunter Lumber Co.

INCORPORATED NOV. 14, 1902

VERE W. HUNTER,
Secretary.
Wharf and Yard
South End of
Webster Street Bridge
Tel. Oakland 5292

GARDEN HOSE
The Best on Earth
The Famous old
"Double Diamond"
Brand
has stood the test for over
Fifty Years
JOHN P. MAXWELL CO.
Agents for the City of
Oakland
Manufactured by
New York Belting and Packing Co.,
LTD.
New York

WESTERN BUILDING MATERIAL CO.
FIRST and MARKET STS.
BRICK, FIRE BRICK, ROOFING SLATE, CEMENT, LIME, PLASTER, TERRA COTTA, SEWER PIPE, AND BUILDING MATERIAL

Spencer Roy, driver G Hofmeister, r 575 20th.
Spencer R H, emp Contra Costa Lndry.
Spencer Susan W, r 3210 Lloyd av, Fruitvale.
Spencer Varian E, b 1140 Adeline.
Spencer Wm J, agt Central Tea and Coffee Co, r 886 59th.
Spencer Wm M, mining, r 1228 Filbert.
Spencer Wm O, foreman S P Co, b 1140 Adeline.
Spencer Wm R, hodcarrier, r 575 20th.
Spendlow Wm S, hodcarrier, r 1440 Whittier, Melrose.
Spenny Frank L, horseshoer 6009 Adeline, r Berkeley.
Spenser, see Spencer.
Spera George, tchr, b 669 37th.
Sperman Henry W, metalwkr, rms 1202 E 16th.
Sperry Austin W, salsn Crane Co, r Berkeley.
Sperry Charles T, fireman S P Co, rms 977 Center.
Sperry Edith M, stenogr Ala Co Abstract Co, b 229 Hollis.

SPERRY FLOUR CO,
C S Parker Mngr, 1st ne cor Clay, Phones Oakland 291, Home A2234.

Sperry Frank O, clk John Hutson, r 455 9th.
Sperry Grace, b E 24th cor 7th av.
Sperry James H, brakeman S P Co, rms 1652 14th.
Sperry Jared B, trav agt, r 1812 Glen av.
Sperry Rose (wid Sidney), furn rms 526 8th.
Sperry Wm, bkpr, b 229 Hollis.
Sperry & Hutchison Co The, H R Fee, mngr; green trading stamps 1258 Clay.
Spicer Arthur, student, b 718 Chester.
Spicer Burton, switchman S P Co, b 718 Chester.
Spicula Bros (Steve and Nick), proprs The Antlers Restaurant 436-438 San Pablo av.
Spicula John G, tmstr, r 460 22d.
Spicula Nick (Spicula Bros), r 436 San Pablo av.
Spicula Steve (Spicula Bros), r 436 San Pablo av.
Spielman Anna (wid Anton), r 1170 19th.
Spien Joseph, longshoreman, r 1010 3d.
Spier, see also Spear.

SUNSET PHONE OAK. 3585 HOME PHONE A1931
RUTLEDGE & WALLING
Fancy Groceries, Fruits, Vegetables, and Delicacies. Home Made Pies and Cakes
Our Specialty. Prompt Delivery.
1470 ½ SEVENTH ST. OAKLAND, CAL.

Spier Edward E, optician Voss & Rich, r S F.
Spier Harry E, mach S P Co, b 1860 5th.
Spier Mary C (wid Nathan H), r 1860 5th.
Spier Oliver H, trav agt, r 1203 12th.
Spiers Rudolph, elec Electrical Constr Co, rms 3857 West.
Spiers Samuel M, dep Co Surveyor.
Spiers Thomas P, pres Capital Refining Co, r San Jose, Cal.
Spies Michael, moved to Alameda.
Spies Philip, carp O G L & H Co, r 4390a Grove.
Spies Philip Jr, eng, b 4390a Grove.
Spies Wm F, truckman O T Co, b 4390a Grove.
Spieth Wm, decorator, r 1374 15th.
Spilker Thomas C, mngr Thos C Spilker & Co, r 4811 Cherry.
Spilker Thomas C & Co, T C Spilker, mngr; real est 1241 Bway.
Spillane Daniel P, plasterer, r 652 Apgar.
Spillane Philip, carp, b 826 35th.
Spiller L J, pressman Horwinski Co, r 1923 Alcatraz av.
Spillman, see also Spellman.
Spillman Bessie V, b 836 38th.
Spillman Leslie F, clk, b 836 38th.
Spillman Walter, bkpr, b 5699 Park.
Spillman Wm T, r 481 38th.

Go to the CAKERY for those delicious Home Made Cakes. We mix and bake before the public.
Birthday and Wedding Cakes made to Order
THE CAKERY
527 16th St., Oakland, Cal.
Home A 1461 —— Phones —— Sunset Oakland 2687

Spilman George, eng, r 565 5th.
Spingeld Charles, bartndr Claremont Country Club, b same.
Spink Amelia, nurse 205 E 12th, b same.
Spinkler John, pedlar, r 655 Chestnut.
Spink Frank H, driver Tacoma Beer Co, r Alameda.
Spinks Charles H, supt Rose Fire Brick Co, r Berkeley.
Spinney George E, grocer 5390 San Pablo av, r same.
Spinney Stillman C, woodwkr, r 2047 Bray av.
Spinola John F, lab, rms 611 Adeline.

SPIRELLA CORSET THE,
Mrs A C Andrews & Co Agents; Parlors 611 14th, Phone Oakland 7749.

Spires Frank L, carp, b 3030 Talcott av.
Spires George, carp, r 3030 Talcott av.
Spiro Jacob H, b 968 Madison.
Spiro Joseph B, salsn Scotch Plaid Tailors, r S F.
Spiropoulos Theophanas (Chaconas Despos and Spiropoulas), r 770 Willow.
Spitzer Maxmillian M, jeweler 4483 E 14th, Melrose, r same.
Spitznagel Rudolph, cook, r 5731 Fremont.
Spiva Wm, b 1263 Cypress.
Spiva Wm J, lab, r 1069 Wood.
Spoerer W, driver Okld Parcel Delivery, r 666 9th.

EDWIN T. GORIE
Successor to OSGOOD & SON
Phones { Piedmont 544 / Home A4454
Wood, Coal, Hay and Grain
and Poultry Supplies
1805 Telegraph Ave. COR. 34TH STREET Oakland

James P. Taylor Wholesale "HEBBURN" Best house coal Retail
459 TWELFTH ST. TELEPHONE OAKLAND 2428

HOLCOMB REALTY CO. I-MONEY TALKS ON PAGE 3 LAND-FOR-THE-LANDLESS-MAN

Spofford Josephine (wid Wm E), r 1225½ Talcott av.
Spofford Paul, engr, b 1225½ Talcott av.
Spofford Wm N, patternmkr, b 1225½ Talcott av.
Spohn John H, r 4208½ Piedmont av.
Spohn Wm E, master str Piedmont, r 817 Merchant.
Sponholtz Otto, baker Krieger Bros, rms 1557 Bway.

SPOOL COTTON CO THE,

Julius B Tibbatts, Mngr; Spool Cotton 1st and Myrtle, Phone Oakland 7784.
Spooler Henry, tmstr Austin Freight Trans Co.
Spooner Arthur, bkpr, r 2716 Peralta av, Fruitvale.
Spooner August, carp O T Co, r 1573 Franklin.
Spooner Clarence E, carp, r 1761 Grove.
Spooner Isabel, dom 1200 Jackson.
Spooner Mary K (wid Sanford P), r 222 Hannah.
Spooner Wm A, nurse 523 8th, r same.
Spore Alice (wid John A), r 1226 Cypress
Sporndlin Simon, cook, r 9 Watts.
Sposa Achile, lab, r 224 2d.
Spotswood Alexander, miner, r 649 60th.
Spott Louis, r 810 52d.
Spott Paul, plumber 810 52d, r same.
Spotton Edward K, r 6361 Moulton av.

Home B1439 —— PHONES —— Merritt 559
Jurgewitz Stucco Works
MANUFACTURERS OF
STAFF AND STUCCO WORK
Capitals, Mouldings, Brackets, Gables, Etc.
Wood Carving in all its branches
1316 20th Ave. E. Oakland Oakland 4194 807 Clay St. Oakland

Spoul M, rms 1165½ Washn.
Spradlin Charles B, r 1402 E 10th.
Sprague Bertha E, b 2276 Market.
Sprague Edward M, news agt Denison News Co, b 1052 7th.
Sprague Enoch K, with Linen Thread Co, b Worcester av nr Scenic av, Piedmont.
Sprague Frederick F, car opr O T Co, r 6th av nr Laurel.
Sprague George A paper hngr, b 1079 28th
Sprague George F, carp, b 2276 Market.
Sprague Henry H (Canalizo, Rosborough & Co), 1016 Bway.
Sprague James B, contr 808 Harrison, r same.
Sprague John, carp, rms 361 5th.
Sprague John F, rms 952 Peralta.
Sprague Mrs Josephine E, r 1052½ 7th.
Sprague Leon, driver Dixon Coal Yard, rms 1501¾ 8th.
Sprague Martha E (wid Wm H), r 2276 Market.
Sprague T W, floor mngr Kiel & Evans Co, r Franklin s e cor 4th.
Sprague Zina O, stairbldr, r 567 56th.
Spranger Wm N, clk, r 1226 Talcott av.
Spratley J, lab, rms 945 Wood.
Spray Frances, b rear 4215 Montgomery.
Spread Edmond, gardener, b 1765 9th av.
Spreckles Agnes, tchr Garfield School, r Alameda.

UNITED IRON WORKS
CENTRIFUGAL and STEP PRESSURE PUMPS
WATER WHEELS PULLEYS SHAFTING HANGERS
2nd & Jefferson, Oakland, Cal. PHONE OAK. 342

Spriggs Ernest A, tel opr, rms 1112 13th av.
Spring Alfred J, pressman Standard Underground Cable Co, r 2012 Linden.
Spring Edmund H, salsn Goldberg, Bowen & Co, b 279 Claremont av.
Spring Ella, b 2006 Market.
Spring Fred, fireman Oak Pioneer Soda Water Co, r 841 35th.
Spring Fred, lineman, b 279 Claremont av.
Spring John G, clk Pierce Grocery Co, r 3019 Champion, Fruitvale.
Spring John H, r 2711 Fruitvale av.
Spring John R, porter S N Wood & Co, r 351 10th.
Spring Menzo, propr San Francisco Artificial Limb Co 1604 8th, r same.
Spring Mountain Range Exploration Syndicate, C Stockholm sec, 104 Bacon Bldg.
Spring Nettie (wid Wm), r 2006 Market.
Spring Rose (wid G), r 279 Claremont av
Spring Sophia (wid Jacob), r 841 35th.
Spring Stella, opr W A Plummer, rms 1300 7th.
Springer Alwin N (Springer & Engelhardt), r 1365 Market.
Springer Benjamin, pedlar, rms 856 Bway
Springer Lewis J, salsn, r 636 51st.
Springer Margaret, b 930 Adeline.
Springer Mary J (wid Charles), furn rms 420 San Pablo av.
Springer Mary M (wid Thomas A), b 1120 Filbert.
Springer May, rms 636 51st.
Springer Samuel, r 621 3d.
Springer Thomas H, printer, b 1120 Filbert.
Springer & Engelhardt (Alwin N Springer, A Engelhardt), saloon 849 Bway.
Springsteen Abraham L, salsn, r 461 Oakland av.
Springsteen Fannie I (wid Jacob), r 959½ 30th.
Springsteen Sue (Springsteen & Dudgeon), r 209 13th.
Springsteen & Dudgeon (Sue Springsteen, Lettie Dudgeon), ladies' tailors 209 13th
Sprinkle Charles A, bkpr, r 107 Laurel av
Sprinkle Frederick, colr 1463 Grove.

Zenith Mill & Lumber Co.
MILL WORK : SASH and DOORS : LUMBER
Phone Merritt 71 Home B1071
12th St. & 21st Av. E. OAKLAND

COSY BUNGALOWS
For Sale by
J. M. Perkins CO.
1 Telegraph AVENUE OAKLAND
PHONES
Oakland 3500
Home A3500

ALAMEDA RUG WORKS
RUGS MADE FROM OLD CARPETS
Carpets taken up, cleaned and relaid
2006 EVERETT STREET Phone Alameda 39 ALAMEDA

JOSHUA HENDY IRON WORKS
75 FREMONT STREET, - SAN FRANCISCO, CAL.
MANUFACTURERS of MACHINERY, BOILERS, ENGINES, Etc.

See—
GEO. H. VOSE
For—
Real Estate
Insurance
and
Notary
—
968
Broadway
Oakland
—
Phone
Oakland
7516

STANDARD GAS ENGINE CO.
MARINE, STATIONARY, PUMPING
and HOISTING ENGINES Etc.
Dennison and King Sts. East Oakland
At 23d Ave. Station Phone Merritt 140

Sprinkle Isabel (wid John C), b 107 Laurel av.
Sproos Joseph, lab, r 1435 E 9th.
Sproule Cassie (Sproule Sisters), b 831 19th.
Sproule Charlotte (Sproule Sisters), b 831 19th.
Sproule Earl, r 1187 23d av.
Sproule Sarah J (Sproule Sisters), r 831 19th.
Sproule Sisters (Sarah J, Charlotte and Cassie), dry goods 829 San Pablo av.
Spry John, carp Judson Mnfg Co.
Spuller Everett L, draughtsman Fred Soderberg, r Berkeley.
Spuller Mrs Mary F, r 776 59th.
Spurgeon Mrs Bettie, r 717 10th.
Spurgeon C R, lab Cal Door Co, rms 1731 14th.
Spurgeon Edward S, carp, r w s Persimmon 3 n Davis.
Spurgeon Mrs Oliver C, r 717 10th.
Spurgeon Sydney, molder White Ornamental Iron Co, b 1731 14th.
Spyns Bertha, b 967 54th.
Spyns Henry, r 967 54th.

SQUARE DEAL MERCANTILE CO
(Charles Grandeman), Grocers etc 825-827 San Pablo av cor 23d.

Squarssino Pacheco, lab, r 109 Lawton av
Squire Charles D, clk, b 553 37th.
Squire Emily L (wid Henry C), b w s Dimond av 6 n Hopkins, Fruitvale.
Squire Henry C, surveyor, r w s Dimond av 6 n Hopkins, Fruitvale.
Squire Jesse S, colr S F O & S J Ry, r 130 Miles av.
Squires Charles C, signal man S P Co, r Berkeley.
Squires James, clk, b 529 Hobart.
Squires John, r e s Bray av 3 s Davis.
Srozzafava Louis, bottler Oakland Brew & Malt Co, rms 1213 Cypress.
Staale Laura, dom, b 80 Vernon.
Staats Andrew P, farmer, r head Fruitvale av Extension.
Staats Annie M, b 5838 San Pablo av.
Staats Jacob I, r e s Wilson av nr Penniman, Allendale.
Staats John C, r 1398 Fruitvale av.

COOK-MORGAN
STORAGE & MOVING CO.
Separate Locked Rooms
Office 503 14th Phone Oakland 3235

Staats Margaret S, r 5838 San Pablo av.
Staats Nathan A, r 1446 Olive av, Melrose.
Stabb Thomas, vice pres Master Bldrs Assn and Bldrs Ex, r Berkeley.
Stabenow Rudolph, molder, b 2048 Bray av.
Stacey, see also Steacy.
Stacey F K, colr S F O & S J Ry, r 125 13th.
Stacey Henry D, coachman 524 19th.
Stacey James, lab New Cal Jockey Club, r 1157 Santa Fe av, Emeryville.
Stacey James, lab S P Co, r 1659½ 8th.
Stacey Wm A, marine eng S P Co, r 916 33d.

STACHLER EUGENE E,
Councilman, r 2041 Adeline.

Stachler John E, painter, r 867 Center.
Stachler John J, capitalist, r 867 Center.
Stack Emil, baker, r 814 Harrison.
Stack Rev Father, asst pastor St Columbo Church, b 6401 San Pablo av.
Stack George H A, lab Hunt, Hatch & Co, b 278 5th.
Stack James E, foreman, r e s Bryant av 2 s Congress av, Melrose.
Stack Wm, r 278 5th.
Stackhouse Harry L, lab S P Co, r Dimond.
Stackhouse James H, r e s Rhoda av 3 n Hopkins, Fruitvale.

Stackle Francis, dom 552 24th.
Stackmeyer Rose, boxmkr Western Paper Box Co.
Stackpole Howard W, watchmkr C W Palmer, rms 1772 Goss.
Stacy, see also Stacey.
Stacy-Sexton Clara P, music tchr 710 13th, b same.
Stacy Harlan, salsn, r 1439 Deering av, Melrose.
Stacy Mrs Julia, pkr Okld Mnfg & S Co, b 1439 Deering av, Melrose.
Stadler, see also Statler.
Stadler John, broker 3500 E 14th, Fruitvale, r same.
Stadler John, ironwkr, r 370 Yolo.
Staedler Charles, millwright, r 1007 E 23d.
Staedler Rudolph C, salsn W G Manuel, r 458 Hobart.
Staehle Otto C, painter Bacon Bldg, r 671 20th.
Staffels Jacob, expman 1720 Linden, r same.
Stafford Anderson E, porter, r 988 Willow.
Stafford George H, r 106 Hillside av, Piedmont.
Stafford Louis C, clk, b 663 35th.
Stafford Margaret (wid Nicholas), r 1363 12th.

ATHENS GARAGE
W. A. TOWNS, Prop. Phone Piedmont 167
J. G. ESTABROOK, Machinist
STORING CARS A SPECIALTY
38th and Telegraph Ave.
OAKLAND
Full Equipment For Expert Automobile Repair Work

SUNSET LUMBER COMPANY
Main Office and Yard
First and Oak Sts.
Oakland
Tel. Oakland 176
C. H. OLINGER, Manager
Branch Yard
E. 12th and 17th Ave.
East Oakland
Tel. Merritt 22

HOLCOMB REALTY CO.
HURRY TO PAGE 3
QUICK SALES OUR SPECIALTY

Stafford Mary, clk Kahn Bros, b 1363 12th.
Stafford Ruth, cashr Kahn Bros, b 1363 12th.
Stafford R D, salsn Maxwell Hdw Co, r 914 Castro.
Stafford Susan, clk, b 1059 62d.
Stafford Walter A, tchr High School, r w s Parkway 3 s Dracena av, Piedmont.
Stafford Wm, r 1059 62d.
Stagg A D, b Industrial Home.
Staggs Wm, b Industrial Home.
Stagnaro Frederick, bartndr, r 1019 3d.
Stagnaro Nicholas, b 1019 3d.
Stahl, see also Stall.
Stahl Frank F, meatcutter Loher & Ecklon, r 816 Clay.
Stahl Frank L, letter carrier, b 1463 Brush.
Stahl Wm A, bartndr 1552 7th, rms 1604 same.
Stahle Walter, car opr, rms 103 E 14th.
Stahr Wm, barber 1318 Peralta, r 1620 14th.
Staiger Clarissa, b Pala av nr Moraga rd, Piedmont.
Staiger Frank J, Pala av nr Moraga rd, Piedmont.
Stair Arthur H, bkpr, r 1034 61st.
Stalder Bertha A, b 1412 12th av.
Stalder Edward C, clk, b 1412 12th av.
Stalder Grace L, b 1412 12th av.

Piedmont 1467 — Phones — Home A 4467
First Class Work. Estimates Furnished
T. JOHNSON
Patent Chimney Builder
All Kinds of Sheet Metal Work
2112 San Pablo Ave. Bet. 35th and 36th Sts.
OAKLAND, CAL.

Stalder Joseph, r 1412 12th av.

STALDER JOS M, D D S,
Dentist Physicians' Bldg 1111 Washington, Phones Oakland 1123, Home A4564; r 1412 12th av.

Stalder Mary E, b 1412 12th av.
Stalder Paul, conf, rms 3507 Putnam, Fruitvale.
Stalder Walter, chemist, b 1412 12th av.
Staley Fred, painter, r w s Loma Vista av 14 n E 14th, Fitchburg.
Staley J P, student Heald-Dixon Coll.
Staley Morris F, solr, rms 278 11th.
Stalker Robert, plumber J McGivney, b 843 Madison.
Stall, see also Stahl.
Stall Wm B, tmstr, r 783 Apgar.

STALLARD JOSEPH D,
Sewing Machines and Graphophones cor 23d and San Pablo Av, Phones Oakland 7535, Home A4473; r same. (See Mercantile Dept.)

Stallard Milton K, stage director Ye Liberty Playhouse, r 463 Oakland av.
Stallard Thomas, painter, rms 360½ 10th.
Stallworth M T, fixture hngr Century Elec Co, r Berkeley.
Stalmaker Zenus, bkbndr, r 581 31st.
Stalp Fred A, ins, r 80 Vernon.
Stam Wm H, signalman S P Co, r Benicia.

WESTERN FUEL COMPANY
FIRST and MARKET STS.
General Selling Agents
Standard Portland Cement

Stambach Percy, elev opr Delger Bldg, b 829 Jackson.
Stambolia Daniel, cook 379 10th.
Stame Costa, rms 660 Tel av.
Stammerjohann Christopher J, shingler, r w s Whittier 3 s Vicksburg, Melrose.
Stamper Henry A, carp, b 6418 Dana.
Stamper Theresa (wid Charles), r 5423 Dover.
Stan Albert, insptr O T Co, r Olive bet Orchard and Mt View.
Stanage David U, contr 828 53d, r same.
Stanage Idella, student, b 828 53d.
Stanbridge Horatio F, baker w s Fruitvale av 2 n Hopkins, r same.
Standaard E F, student, b 480 43d.
Standaard M M, n 480 43d.
Standard Brass Casting Co, N Alper, pres; A A Alper, vice pres; S H Rowland, sec and treas; 665 Franklin.
Standard Fencing Co (R A Dunannt, G F Otis), wire fencing 151 12th.
Standard Foundry, C P Bolly, pres; Frank McCutchan, sec; ft Dennison.

STANDARD GAS ENGINE CO,
Converse J Smith, Pres; Thomas Jennings, Treas; James S Hawkins, Sec; Peter Mohrdieck, Supt; Manufacturers of Gas, Gasoline and Oil Engines; Stationery, Marine Pumping and Hoisting Types; Office and Works Dennison and King Sts at 23d Av Station; Tel Pac Merritt 140, Home B1140. (See left top corner cards and Mercantile Dept.)

Standard Land Co, A S Macdonald pres, 1256 Bway.

STANDARD LIQUOR COMPANY,
Frank S Donant Propr, 1131 San Pablo Av cor 26th, Phones Oakland 2790, Home A2727.

STANDARD MERCANTILE AGENCY,
James F Young, Manager; Law and Collection Agency; Credit Reports Room 19 1004 Broadway, Phone Oakland 4562.

Standard Motor Car Co (S F), Howell Johnson mngr, 538 17th.

Phone Berkeley 4292 Res. Phone Berkeley 528
Res. 3033 DANA ST., Near Prince St.
F. C. FESLER
Real Estate and Insurance
3055 Telegraph Ave. BERKELEY

Decorations for Parties and Weddings
Ring up OAKLAND SEED AND PLANT CO.
Phones { Home A1547 Piedmont 119
A. G. Fleck, Pres. E. Fleck, Mgr.

J. TYRREL
C. A. TYRREL, NOTARY PUBLIC
REAL ESTATE — INSURANCE
SURETY BONDS
No 5 Telegraph Avenue

PHONES
OAKLAND 2694 | HOME A3694
Dr. TOM-WAI-TONG
CHINESE PHYSICIAN
813 CLAY ST.

GEO. FAKE WATCHMAKER and JEWELER
1113 Broadway, Oakland, Cal.
WATCH INSPECTOR FOR SOUTHERN PACIFIC AND SANTA FE RAILROADS PHONE OAKLAND 3739

WESTERN BUILDING MATERIAL CO.
FIRST and MARKET STS.
BRICK, FIRE BRICK, ROOFING SLATE, CEMENT, LIME, PLASTER TERRA COTTA, SEWER PIPE, AND BUILDING MATERIAL

STANDARD OIL CO,
E A Cushing, Mngr; 9th ne cor Cedar, Phone Oakland 820, 1160 Broadway and 508 18th.
Standard Packing Co, Muller Bros proprs; pickles 616 2d.
Standard Securities & Development Co, F F Morse, pres; Maurice Zucker, vice pres; Wm P Todd, sec; 905 Union Sav Bank Bldg.

STANDARD SEWING MACHINE,
E L Sargeant, Agt; Also Agt for New Home, Domestic and National Automatic 531 12th.

STANDARD SUPPLY CO THE (Inc),
Ernest L Bryant, Pres; Alfred J Harris, Sec; Builders' Supplies 1st se cor Broadway, Phone Oakland 694. (See adv under Building Materials.)
Standard Underground Cable Co (of Pittsburg, Pa), A B Saurman, Coast Mngr; 1st and Linden.

STANDARD WAREHOUSE CO,
G H Vose Jr, Pres; Joseph Kuehls, Vice Pres; R D Jones, Sec; Frank A Rittigstein, Treas; 5th and Poplar, Phones Oakland 7789, Home A1789.
Standeford Joseph A, b 1209 Jefferson.
Standford Wm B, b 1155 Jackson.
Standish Edwin M, brakeman, b 958 Campbell.
Standish Elvira R (wid Merit), r 958 Campbell.
Stanfield Wilburn L, r 566 22d.
Stanford Mrs Fannie E, b 1179 8th.
Stanford Joseph, lineman, r e s George nr Rudsdale, Fitchburg.
Stangaard Martin C, r 480 43d.
Stangeland Elmer, steamfitter, b 1050 54th.
Stangeland Knudt, metalwkr, r 1050 54th.
Stangland E Ambrose, grocer 635 58th, r same.

THE TRIBUNE
EVERY EVENING
SUNDAY MORNING
LARGEST & BEST

Staniels Wm, flagman S P Co, r Alameda.
Stanisich Michael, lab, rms 1502 3d.
Stanisich Peter, lab, rms 1502 3d.
Stanislaw B, lab S P Co, r S F.
Stanley The, Paul Delmas propr, furn rms 358 10th.
Stanley Agnes, waiter 3601 Tel av.
Stanley Albert B, lab, b 683 E 24th.
Stanley Charles B, inventor, r 507 30th.
Stanley Charles B, contr 1427 Bay av, Melrose, r same.
Stanley Charles J, aeronaut, b 340 Telegraph av.
Stanley Charles W, clk M C Schulze, rms 833 Harrison.
Stanley Edward A, eng, b 850 Oak.
Stanley Eleanor (wid J W), r 850 Oak.
Stanley Emmett B, salsn J C Coburn, r 1637 Myrtle.
Stanley George W, carp, b 5612 9th, Emeryville.
Stanley Harry H, moved to New York City.
Stanley Hattie (wid John), r 683 E 24th.
Stanley Hazen, mattressmkr, rms 413 19th.
Stanley Henry J, trav agt, r 1218 14th.
Stanley Herbert, exch dept D F Minney, r 2051 Jackson.
Stanley Howard M, lab, b 683 E 24th.
Stanley John, blksmith, r 683 E 24th.

E. M. ARMSTRONG Phone Berkeley 3955
Parisian Cleaning and Dyeing Works
Chemical and Steam Cleaning
Dry Cleaning for Dainty Garments
1520 Shattuck Ave. Berkeley, Cal.
Knocking Spots out of Garments is our Business

Stanley John A, carp, r 1418 Patterson av, Melrose.
Stanley Joseph, ticket seller New Cal Jockey Club.
Stanley Lloyd J, glazier, b 683 E 24th.
Stanley Lynn B, salsn The Hub, r 1776 Dwinelle.
Stanley Mabel W, waiter, b 683 E 24th.
Stanley Mayme, clk J A Joyce, b 1419 9th.
Stanley Richard L, ironwkr, b 674 16th.
Stanley Wm F, plumber R Dalziel Jr Co, r 828 Alice.
Stanley Sarah (wid John A), r 1221 Jackson.
Stannard Wm, seaman, r 836 Isabella.
Stanners Jeannie, dressmkr, b 1424 Franklin.
Stanrof John, seaman, b 1247 25th av.
Stansfield James (Stansfield & Stansfield), poultry supplies 3201 E 14th, Fruitvale, r 484 Park av, E Oakland.
Stansfield John (Stansfield & Stansfield), r 484 Park av, E Oakland.
Stansfield & Stansfield (James and John), dyers and cleaners 484 Park av.
Stanton Mary (wid John), r 53 6th.
Stanton Merle, b 590 Sycamore.
Stanton Timothy, contr 1318 Tel av, r same.
Stanton Wm, boilermkr, r 950 Campbell.
Stanton Wm, cooper, r 6444 Duncan.

Eilers Music Co.
The Largest Pacific Coast PIANO Dealers
Over 40 different makes of the world's best pianos to select from.
ALSO the world renowned Peerless Electric Pianos
THE Genuine Autopiano AND Welte Orchestrions and the wonderful Welte Mignon

Wm. B. DAVEY, Pres.
WALTER B. FAWCETT, Vice-Pres.
CHAS. H. PFEIFFER, Manager
CALIFORNIA MANTEL & TILE CO.
Successors to J. C. WILLS
MANTELS—GRATES—TILES—THE HAMILTON GAS GRATE
271 TWELFTH STREET PHONES OAKLAND 2208 HOME A2943 OAKLAND

Loose Leaf Books, Card Indexes
Typewriters and Supplies

SMITH BROS.
462-464 Thirteenth St.
Bet. Broadway and Washington Sts.

COMB REALTY CO.
SEE PAGE THREE
RICH-FARM-LAND CHEAP

Stanton W M, switchman S P Co, r 965 Cypress.
Staples Elbridge S, bicycles 1789 7th, r 916 Wood.
Staples Mrs Eliza E, r 916 Wood.
Staples Fronia, b 1160 Watts.
Staples John W, rms 1878 7th.
Staples Peter, rms 1878 7th.
Staples Theodore W, mach, r 1160 Watts.
Stapleton Effie, solr, rms 118 11th.
Stapleton Patrick, lab U Eng Wks, b 685 30th.
Stapleton Patrick J, clk S P Co, r 1325 22d av.
Stapovich Nicholas, porter 463 7th, rms 1655 same.
Stapp Matthew D, mach S P Co, rms 924 Filbert.
Star, see also Starr.

STAR LOAN AND INVESTMENT CO THE,
Taylor Duvall, Mngr; Loans 267 Bacon Bldg. (See Classified Loans.)

Star Martin, lab S P Co, rms 705 Henry.

STAR RENOVATORY THE,
Robt Shand, Mngr; A Good Place to Have Your Clothes Cleaned and Pressed; Office 306 Telegraph av at 19th, Phones Oakland 2270, Home A2322

Starbuck Crystal, student, b 116 Lake.

Geo. Trueblood
REAL ESTATE
INSURANCE LOANS
Phone Berkeley 1520
2136 CENTER ST. BERKELEY

STARBUCK HENRY F,
Architect 4 Macdonough Bldg, Phone Oakland 8081; r 116 Lake, Phones Oakland 7646, Home A3646.

Stare John J, ironwkr, rms 962 7th.
Stark Allen E, lawyer, r 1353 24th av.
Stark August, r 680 61st.
Stark Charles, weigher, b 680 61st.
Stark Charles, towerman S F O & S J Ry, r 931½ 37th.
Stark Frank, flagman Key Route, r 931½ 37th.
Stark George J W, r 1422 Tel av.
Stark Grace, rms 406 8th.

STARK JAMES,
Physician and Surgeon, Specialist in Appendicitis, Asthma and Rheumatism, 1410 8th, Phone Oakland 1416; r same.

Stark Jennie cashr S F O & S J Ry, r Grove cor Alcatraz.
Stark John H, student, b 1410 8th.
Stark John K, carp, b 1410 8th.
Stark Ruth A, b 1422 Tel av.
Stark Thirza, bkpr Oakland Mach Wks, b 1829 Myrtle.
Stark Thomas G, brklyr, r 708 Duncan.
Stark Wm, stevedore, b 680 61st.
Starke John, lab, b 1520 High, Fruitvale.
Starkes Elias, harnessmkr, b 1051 Market.

TAYMANCE
REAL ESTATE COMPANY
REAL ESTATE AGENTS AND AUCTIONEERS
460 and 462 8th St. Oakland, Cal.
TELEPHONE OAKLAND 328

Starkey Alice M (wid Francis), r 1864 Valdez.
Starkey Alma B, b 1864 Valdez.
Starkey Charlotte (wid Eugene), r 914 4th av.
Starkey Harry M, cond, rms 612 47th.
Starkey Mrs Mary J, r 914 4th av.
Starkey Robert P, show cards 460 13th, b 914 4th av.
Starkey Walter (Young & Starkey), r 1864 Valdez.
Starks Irving, tmstr, b 1051 Market.
Starks Louis I, blksmith J M Avila, r 1051 Market.
Starks Lyde, harnessmkr L C Sheldon, rms 1051 Market.
Starks Matthew, b 758 3d.
Starks Sadie, clk Hale Bros, b 1051 Market.
Starkweather Frank H, r 1513 West.
Starkweather Ralph C, painter, r 3983 West.
Starkweather Rufus, r 314 Taft av.
Starling Mary F (wid Eli), r 745 Hopkins.
Starmer Charles, car opr O T Co.
Starr, see also Star.
Starr George A (Comfort, Starr, Clark Co), r Alameda.
Starr George B, vice pres Owens & Starr Co, r Orchard av, Elmhurst.
Starr George C, colr Dean Law & Collection Co, r 113 Rio Vista av.
Starr Ira A, colr Pac Tel & Tel Co, r 812 Clinton.
Starr Lewis L, solr, r 844 58th.
Starr Louis H, b 178 8th.
Starr Mary E (wid Theodore), r 869 18th.
Starr Robert L, mngr Boltz, Clymer & Co, r 928 Union.
Starr Robert E Jr, student, b 928 Union.
Starr Samuel P, r 567 62d.
Starr Stephen G, emp Wm C McGeorge Co, r 993 Grace av.
Starr Walter A, r 306 E 20th.
Starratt Ethelinda R (wid John), b 16 Nicol av, Fruitvale.
Starrett Annie (wid Oscar), milliner, r 2010 Filbert.
Starrett Danville W, r 4325 View.
Starsinich Peter, lab, r w s Maybelle av 9 n Hopkins, Allendale.

Quality Goes In Before the Name Plate Goes On
Coast Carriage Co. Vehicles
Cor. 12th and Jackson Sts.

Benj. Curtaz & Son, Inc.
PIANOS, PLAYER PIANOS, ORGANS and MUSICAL MERCHANDISE
1321 Broadway
Phones { Oakland 2653 Home A 1414
B. J. Curtaz, Pres.
W. E. Fitzsimmons, Mgr.

STOVES, RANGES, FURNACES AND HEATERS
A. E. HALL & CO., INC.
—THE STOVE STORE—
12th & Clay St.

NOTARY REAL ESTATE
OLAF J.
HANSSEN
SEE PAGE 6
GENERAL BROKER

WHITE GARAGE
THE WHITE COMPANY
538 Seventeenth St. - Oakland

Best Machine Shop and Garage
REPAIRS
on all makes of Cars

Oakland Conservatory of Music
The largest and most thoroughly equipped School of Genuine Musical Instruction on the Pacific Coast.
Director ADOLF GREGORY
1170 Madison St., Bet. 13th and 14th
Sunset Oak. 4922 Home A2922

We can collect them. — What? Your bills. —We are doing it every day.
WELLMAN-ROBBINS MERCANTILE AGENCY, 228-229 Bacon Building, TWELFTH AND WASHINGTON

STATE SAVINGS BANK,
J C McMullen, Pres; Dudley Kinsell, Vice Pres; R J McMullen, Cashr; 13th nw cor Franklin, Phone Oakland 347.
Stateler, see also Stadler.
Stateler Thomas M, teller Central Bank, r Alameda.
Station Hotel, H C W Johnson mngr, 856 Washn and 472 7th.
Statler Frank E, driver, b 1391 14th av.
Statler Lenus H, plumber, b 1391 14th av.
Statler Ray E, clk, b 1391 14th av.
Statler Roy V, driver, b 1391 14th av.
Statler Wm M, carp, r 1391 14th av.
Statnaker Mrs Ethel, b 655 60th.
Staub Edwin A, installer Pac Tel & Tel Co, r Alameda.
Stanburg Axel, fireman Paraffine Paint Co.
Stanche Albert, plumber 1413 Whittier, r same, Melrose.
Staudinger Joseph C, plumber, r 841 Athens av.
Staugaard Martin, r 480 43d.
Steacy, see also Stacey.
Steacy Benjamin F, news agt, r 914 33d.
Steacy James W, student, b 914 33d.
Stead Edward, gateman S P Co, r Berkeley.
STEARNS EDWIN,
Sec Oakland Chamber of Commerce, r 671 Vernon av.
Stearns E E, brakeman S P Co, r 607 47th.
Stearns Frederick A, ins, r 173 Lester av
Stearns F H, cond S P Co, r 230 12th.
Stearns Harry I, clk, b 3082 Bellevue.
Stearns Henry M, r 1019 8th.
Stearns J, clk Henderson Smith, r 1082 Park av.
Stearns La Motte, trav agt, r 224 9th.
Stearns Louis E (California Leather Novelty Wks), b 4280 Adeline.
Stearns M M, leather novelties, rms St Julien Hotel.
Stebbins Asa B, carp, r rear 614 17th.
Stebbins Joseph B, elec, rms 461 9th.
Stechan Frank W, fireman S P Co, rms 781 7th.
Stecher Henry F, bkpr H C W Steinbeck, r 1607 Brush.
Stecker Wm, bartndr 479 7th, r 24th av se cor E 27th, Fruitvale.

Try WHITE DIAMOND WATER
FOR THE TABLE
5 Gals. Per Week Delivered $1.50
Per Mo. Single Bottles 50c.
PHONES: OAK. 3040 HOME A3060

Stecker Wm F, cigars 1822 Atlantic, r same.
Steckmeyer Mrs Elizabeth, r 213 7th.
Steckmeyer Frank, b 213 7th.
Steckmeyer Wm, bottler Kirchner & Mante Co, b 213 7th.
Stedman Clara M, nurse 621 Walsworth av, b same.
Stedman Henry S, salsn Wiley B Allen Co, b 756 13th.
Steece Charles H, ticket agt, r 955 Willow.
Steece Lucille, student, b 955 Willow.
Steece Norman W, brakeman S P Co, r 1752 9th.
Steege Walter, pressman Schmidt Lithogr Co, b 810 15th.
Steele Alexander, truckman S F O & S J Ry, r 570 San Pablo av.
Steel Miles F, elec, b 1242 Linden.
Steel Wm, r n s Rudsdale nr George, Fitchburg.
Steel Wm S, salsn Pierce Hardware Co, b 1526 13th av.
Steele Charles, deckhand S P Co, r 732 3d.
Steele Charles, lab, b 1059 Lulu av.
Steele Charles A, cementwkr, r 754 Telegraph av.
Steele Edward, porter, rms 760 6th.
Steele Mrs Ella G, r 824 Jackson.
Steele Emma (wid Wm), r 1059 Lulu av.
Steele Joseph, carp, rms 1358 8th.

SHROUT-SHORTT
REALTY COMPANY
1264 Broadway, Oakland, Calif.
Property Specialists
Correct Representations
City Property & Ranches

Steele Joseph F, r 1258 64th, Emeryville.
Steele Lucius A, towerman S P Co, r 822 Chestnut.
Steele Madeline, student Heald-Dixon Coll, b 1031 Filbert.
Steele Mary W (wid Charles W), r 1652 14th.
Steele Merriam, b 824 Jackson.
Steele Rufus M, eng, b 1149 Jackson.
Steele Sarah M, rms 412 17th.
Steele Stanley L, clk, b 1031 Filbert.
Steele Sue (wid Edward), r 1031 Filbert.
Steele Veronica, student Heald-Dixon Coll, b 652 14th.
Steele Wm, carp, r 2042 Brook.
Steele Wm A, clk, r 2042 Brook.
Steen Annie, b 1028 Brandon, Fruitvale.
Steen A, salsn Kahn Bros, b 805 16th.
Steen Estelle, bkpr Louis Reis, b 668 17th.
Steen Francis R, lineman Pac Tel & Tel Co, b 1028 Brandon, Fruitvale.
Steen Fred N, phys 208 Woodmen Bldg, r 3871 Grove.
Steen Hazel M, clk S P Co, r 805 16th.
Steen Jacob, r 668 17th.
Steen James D, blksmith, r 1028 Brandon, Fruitvale.
Steen Jennie, tel opr, b 668 17th.
Steen John C D, watchman, b 1415 Merrill av, Fruitvale.
Steen Julius, druggist, b 668 17th.

NATIONAL ASSOCIATION OF MERCANTILE AGENCIES

BORAX

PHOENIX FLOUR
THE WHITEST
THE BEST
ASK YOUR GROCER

HOLCOMB REALTY CO.
PASS THIS PAGE THREE
THE MONEY MAKERS

Steen Oden C, r 1415 Merrill av, Fruitvale.
Steen Robert, marine eng, r 924 Pine.
Steen Samuel, clk Abrahamson Bros, r 805 16th.
Steen Thomas B, lineman Pac Tel & Tel Co, b 1028 Brandon, Fruitvale.
Steere Julia E (wid Thomas F), r 582 E 12th.
Steers Edward E, trav agt, r 2905 Atwell av, Fruitvale.
Steers Loretta E, stenogr, b 2905 Atwell av, Fruitvale.
Stefano Bartholomew, lab Cal Fruit Canners' Assn, rms 711½ Myrtle.
Stefano R, r 153 Miles
Stefanoni Louis, r 1679 Atlantic.
Stefanski Stanislaus, cabinetmkr W J Rigney, rms 1241 13th av.
Steff Frank, car repr, r 820 Wood.
Steffanoni Marietta (wid Achille), r 2424 Piedmont av.
Steffe Karl, carp, r 562 E 15th.
Steffen Fred H, bkbndr, b 3087 Bellevue.
Steffen Gustave W, carp, b 3087 Bellevue.
Steffen H D, oiler O T Co, r Elmhurst.
Steffen Theodore D, r 3087 Bellevue.
Steffens Diedrich, r 1664 10th.
Steffens Elizabeth, b Altenheim.
Steffens Ernest, bartndr 1752 7th, rms 1806 same.
Steffens Henry G, bartndr, r 827 Market.

KEYSTONE REALTY COMPANY
J. Walter Smith
Real Estate
F. J. Morin
Loans
Rents
2103 Shattuck Ave., Berkeley, Cal.

Steffenson Jens P, grocer 1232 E 22d, r same.
Steffes Wm, r 525 43d.
Steffes Wm, colr S F O & S J Ry, r 456 48th.
Stege Edith, b 566 14th.
Stegeman Albert L, clk Holbrook, Merrill & Stetson, r 1850 14th av.
Steging Albert G, metalwkr, rms 1173 Myrtle.
Stegman Charles M, salsn I V Ralph & Co, b 1706 Webster.
Stegman Donald O, mngr Western Creamery Co, r 2310 Fruitvale av.
Stegman Harold H, salsn Western Creamery Co, r 1706 Webster.
Stegman Joseph, r 1407 18th.
Stegos George, lab, r 752 Wood.
Stehl Conrad, blksmith, b 565 45th.
Stehlin Herman, barber John Tisch Co, r 665 32d.
Steidas Christopher, clk Wm Kopfos, rms 926b 7th.
Steidle Eugene, b 1125 E 24th.
Steidley A B, clk Mesmer-Smith Co, r 870 Milton.
Steiger George, car opr O T Co, r 509 49th.
Steiglet John, surveyor, rms 804 Webster.
Steimle George, carp, b 1514 Brush.
Stein Abraham, rms 756 Harrison.
Stein Edward J, acct, r 755 54th.
Stein Elsie, b 756 Harrison.

R. J. PAVERT
Practical Builder Expert Appraiser
Loans Homes Built and Sold on Easy Terms. RESIDENCE and OFFICE
40 CROSBY AVENUE
Phone Merritt 161 FRUITVALE, CAL.

Stein H, window trimmer Taft & Pennoyer, b 812 22d.
Stein Imogene, cashr H S Capwell Co, b 764 9th.
Stein Leopold A, r 812 22d.
Stein Mrs Maria, b Altenheim.
Stein Philip H, treas Lloyd & Stein Co, r 610 Cambridge.
Steinan Charles, switchman S P Co, r 1416 9th.
Steinbach Edward O, b 119 E 12th.
Steinbach Henry, trainman, b 910 Filbert.
Steinbach Henry C, colr Blake & Bilger Co, b 119 E 12th.
Steinbach Pauline (wid Henry), b 119 E 12th.
Steinbeck Charles, meats 38th sw cor San Pablo av, r 531 Jones.
Steinbeck Henry C W, meats 24 Telegraph av and 1317 Bway, r 813 Mead av.
Steinbeck Louis, driver H C W Steinbeck, b 769 Lydia.
Steinbeck Ludwig, meatcutter H C W Steinbeck, r 769 Lydia.
Steinbeck Otto, driver H C W Steinbeck, b 769 Lydia.
Steinberg David, clothing 829 Bway, r 1020 5th av.
Steinberg George, car opr, rms 308 E 16th.
Steinberg May, clk J A Barlow Co, b 1424 Franklin.
Steinberg Meyer, shoes 962 Washn, r 658 Brockhurst.
Steinberg Morris, horse dlr 4793 Telegraph av, r 444 Summer.
Steinberg Norman, clk Meyer Steinberg, b 658 Brockhurst.
Steinberg Selma, b 658 Brockhurst.
Steinberg Wm, clk D Steinberg, b 1020 5th av.
Steinbrink Henry P, marker Domestic Lndry, b 1243 Poplar.
Steindorff Paul, musical director Idora Park, r Berkeley.
Steinegger Emil, musician, r 10 Nicol av, Fruitvale.
Steinegger Henry, r 12 Nicol av, Fruitvale.
Steiner Charles W, carp, r s s Quigley nr Redwood rd.
Steiner Hattie (wid Philip), furn rms 715 8th, r same.

The J. LLEWELLYN CO.
Dealers in Wall Paper and Paints
Painters and Decorators
OAKLAND STORE 1325 BROADWAY
SAN FRANCISCO STORE 406 KEARNY

FITZ
COMPANY
Real
Estate
WE SELL
Oakland
Alameda
Berkeley
Fruitvale
Los Gatos
and the
Santa Cruz
Mountains
1313
BROADWAY
Opp. Postoffice
Oakland
California
Phone Oakland 7932
ASK
FITZ
ABOUT
IT

A. L. PERALTA
REAL ESTATE DEALER
LOANS - INSURANCE
RANCH PROPERTY A SPECIALTY
SAN LEANDRO, CAL.

PUMPS
TANKS
GASOLINE
ENGINES
R. P. WADDELL
405-407 ST.

Walter S. Mackay & Co.
CARPETS
FURNITURE
DRAPERIES
418 to 424 Fourteenth Street, Oakland, Cal.

Your Credit Is Good at
Breuner's
13th & Franklin Sts.
Furniture. Carpets. Stoves Etc.

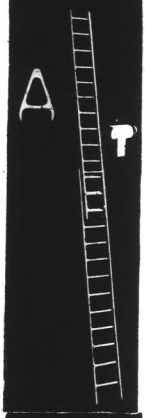

Painters' and Paper Hangers' Outfits
Henderson Mfg. Co.
Ladders and Woodenware Specialties
East 14th St. and 14th Ave.
Oakland, Cal.
Phones:
Merritt 403
Home B1403

Steiner Wm, supt, r 1832 Adeline.
Steinley George, foreman Laughland-Schmebly Co.
Steinman Kate M, milliner Laymance Millinery Parlors, b 1212 Grove.
Steinmann Alois, shoes 5877 San Pablo av, r same.
Steinmeyer Alma, dom 3412 Fruitvale av.
Steinmeyer Edmund F, clk S Samuels, b s s Milton 4 w Laguna av, Fruitvale.
Steinmeyer Hugo, carp, r s s Milton 4 w Laguna av, Fruitvale.
Steinway Edward, salsn, r n s Hopkins 2 w Lincoln av, Fruitvale.
Steiper J S, car opr O T Co.
Stellisch Wm, delicatessen 1145 E 14th, r same.
Stemm Letta, b 1401 13th av.
Stemmle John W, student, b 820 33d.
Stemms Frederick W, salsn Cheviot Clothing Co, r Alameda.
Stemson George, upholstr, rms 486 24th.
Stenberg Alfred, forwarder Henry D Durham Co, b 2510 7 23d, Fruitvale.
Stenberg Ernest W, clk Edgar H Barber Co, b 2510 E 23d, Fruitvale.
Stenberg Fred, rms 1556 8th.
Stenberg John F, miller, r 2510 E 23d, Fruitvale.
Stenberg Leonard A, draftsman, b 2510 E 23d, Fruitvale.
Stenberg Mae, salsn, b 1424 Franklin.
Stenberg Walter T, artist, b 2510 E 23d, Fruitvale.
Stenbrom Alma, dressmkr 1392 12th, b same.
Stencel Amelia, dom 1110 Jefferson.
Stender Robert M, stairbldr S J M Coates, r e s Franklin av 9 n Hopkins.
Stengel Albert, mach Fruitvale Garage Co, r 1304 Liese av, Fruitvale.
Stengel Edmund B, salsn, r 1317 Fremont av, Fruitvale.
Stengel Elbert, student, b 1317 Fremont av, Fruitvale.
Stenger Bertha, b 2214 Peralta av, Fruitvale.
Stenger Frank, housesmith Parcells Safe Co, b 2214 Peralta av, Fruitvale.
Stenger Marian (wid John), r 2214 Peralta av.
Stensrud Andrew H, mach S P Co, r 3078 Bellevue.

NATIONAL
Inventor's Co-operative Ass'n, Inc.
Patents Secured and Marketed
PHONE HOME A2826
304 First National Bank Bldg, Oakland

Stent Ernest A, mining, r 1347 Alice.
Stephan Carl, mining, r 873 32d.
Stephen Wm A, trav agt, r 1091 66th.
Stephens, see also Stevens.
Stephens Alexander H, r 324 Jayne av.
Stephens Alfred B, clk, r 680 30th.
Stephens Mrs Anna, r 811 15th.
Stephens Mrs Bertha M, clk, b 1027 54th.
Stephens Charles H, r 710 13th.
Stephens Charles J, lab Santa Fe, r 1085 41st.
Stephens Clarence A, salsn, r 1138 Chestnut.
Stephens Elizabeth, b 611 15th.
Stephens Elwood S, jeweler, b 1085 41st
Stephens Mrs Estelle D, r 756 13th.
Stephens Mrs Fannie, b 640 12th.
Stephens Fred W, mach, r 1561 Carroll.
Stephens George, waiter, b 916 35th.
Stephens George A, seaman, b 1811 8th.
Stephens G W, switchman S P Co, r 631 14th.
Stephens Henry, rms n s Park av 2 w Horton, Emeryville.
Stephens Ira O, cond S P Co, rms 966 Center.
Stephens James, lab, r 1817 8th.
Stephens John C, lab, r 811 E 16th.
Stephens John R, lab S P Co, rms 1222 12th av.
Stephens Katherine (wid James), b 1817 8th.
Stephens Katherine, rms 1105 Alice.

Bay City Well Works
Well Drilling, Boring and Pump Work
Warehouses and Shop 7th & Cedar Sts., Oakland; Park Ave. & Horton St., Emeryville
GEO. P. MARCUS, Proprietor
Phone Piedmont 2270 Res. 1046 54th St., OAKLAND

Stephens Lula E, bkbndr Pacific Manifolding Book Co, b 1027 54th.
Stephens Mary E (wid George), r 1010 7th av.
Stephens Melvin P, carp, b 1085 41st
Stephens Mrs M L, r 656 8th.
Stephens Samuel, r 1333 Chestnut.
Stephens Sarah A (wid Ira), r 1522 Franklin.
Stephens Solomon, tmstr, b 1379 5th av.
Stephens Stewart D, clk, r 1364 5th av.
Stephens Thomas, r 608 12th.
Stephens Thomas, b 1258 Webster.
Stephens Victor, clk, b 1010 7th av.
Stephens Walter, clk Sobrero & Giamboni, b 1830 Fruitvale av.
Stephens Wm A, clk, b 1830 Fruitvale av
Stephens Wm M, porter, r 916 35th.
Stephens Wm R, salsn, r 1830 Fruitvale av.
Stephens Wm S J (The Franklin Hawes Co), r w s Redwood rd n Main, Allendale.
Stephens W A, miner, r Carmel av nr Blair av, Piedmont.
Stephenson, see also Stevenson.
Stephenson Mrs Annie, nurse 432 45th, r same.
Stephenson Mrs Celia, b 1024 Linden.
Stephenson Charles F, paints 1338 High, r Clarke nr High, Melrose.

PIANOS
Weber
Pianola Pianos
Blasius & Sons
Established 1850
KOHLER & CHASE, Inc.
MUSIC AND MUSICAL MERCHANDISE
1013-1015 Broadway, Oakland, Cal.
PIANOS
J. & C. Fischer
Kohler & Chase
Kohler & Campbell
Telephone Oakland 1009

I. H. Clay & Co.
INSURANCE
Home of N. Y. Phoenix Westchester
466 Tenth Street, Oakland, Cal.

HOLCOMB REALTY CO. PAGE 3 MAGNETIFIED SUBDIVISION EXPERTS

Stephenson E, switchman S P Co, r 1710 10th.
Stephenson Foster, gardener 432 45th, r same.
Stephenson Foster Jr, tmstr, b 432 45th.
Stephenson Leonard, lab S P Co, b 432 45th.
Stephenson Lewthwaite A, r 1222 E 27th.
Stephenson Neil, carp, r 1298 63d, Emeryville.
Stephenson Robert L, ins agt, r 178 Perry
Stephenson Roy B, tmstr, r 778 11th.
Stephenson Wm A, see Ye Liberty Candy Co, r 829 Madison.
Stephenson Wm S, painter George Gilbert Jr, b 716 High, Melrose.
Stephney Wm, porter Pullman Co, b 1072 63d.
Stera George, tchr, b 669 37th.
Sterbenk John, helper United Iron Works, r 1377 28th av.
Sterkney Robert, artist 460 13th, b 914 4th av.
Sterling Agnes, copyist Hall of Records, b 864 Peralta.
Sterling Alvis, clk, rms 704 Tel av.
Sterling Emma M (wid James), r 864 Peralta.
Sterling E, cook S P Co, r 1806 7th.
Sterling George, with F C Havens, r Piedmont.

A. R. EATON & CO.
Dealers in WINDMILLS, PUMPS, TANKS
Wood and Steel Tank Structures
Erected. Estimates Furnished
1012 FRANKLIN STREET
Phone Vernon 103 Oakland, Cal.

Sterling George E, letter carrier P O, r 921 36th.
Sterling Mrs Ida M, curator Free Public Library, r 1289 3d av.
Sterling John, rms 803 Clay.
Sterling Leland J, mach S P Co, b 864 Peralta.
Sterling Lloyd H, mach S P Co, r 864 Peralta.
Sterling Show Case Mnfg Co, W A Noack, sec and treas, 760 Franklin.
Sterling Snow, clk, b 715 17th.
Stern Albert S, tailor, r 818 Alice.
Stern John, cond, r 607 47th.
Stern Max, tailor 222 Albany Blk, r same
Stern M W, helper Peoples Water Co, r Berkeley.
Stern Samuel, stenogr New Cal Jockey Club.
Sternberg Paul L (Sternberg & Co), r 820 36th.

STERNBERG & CO
(P L Sternberg, Robert A Smith), Real Estate Agents, California Irrigated Lands 468 11th.

Sternberger Caroline, bkpr, b 560 35th.
Sternfels Bernard H, salsn Gabriel Konigsberg, rms Astoria Hotel.
Sternitzky Arthur A, foreman Cape Ann Bakery, b 595 Apgar.
Sternitzky Robert, carp, r 1464 13th.

R. H. MAGILL
GENERAL FIRE INSURANCE
Telephone Oakland 117
916 Broadway, Oakland, Cal.

Sternitzky Robert Jr, carp, b 1464 13th.
Sterns Mrs Hannah, b 818 12th.
Sternseher M H, porter Holbrook, Merril & Stetson, r Alameda.
Sterud Gustave, r 701 34th.
Sterud Jacob M, r 579 33d.
Stesher Henry, bkpr, b 1607 Brush.
Stetler L D, plasterer, r 1011 Webster.
Stetson Alva M, mach, b 921 Center.
Stetson Arthur W, clk, b 326 E 19th.
Stetson Benjamin F, moved to Napa, Cal.
Stetson Charles R, r 62 Lewis.
Stetson Mrs Edith, asst librarian Okld Public Library, r 62 Lewis.
Stetson George R, cashr, r 921 Center.

STETSON JOHN W
(McElroy & Stetson), and Attorney for State Commission of Lunacy, r 353 Lenox av.

Stetson Laurence K, carp, rms 26 Chase.
Stetson Lillie J, clk Century Elec Co, b 921 Center.
Stetson Wm C, bkpr Pac Steel & Wire Co, r 326 24th.
Stettenbenz Louis, gardener Mt View Cemetery.
Steuard, see also Stewart and Stuart.
Steuard Ralph, bkpr I I Case Threshing Mach Co, b 730 8th.
Steuben John H, switchman S P Co, r 1557 7th.
Steuben Joseph W, brakeman S P Co, r 1625 9th.
Steudeman Augusta (wid Louis), r 980 6th av.
Steury C Fred, fireman S P Co, b 929½ Poplar.
Stevenot C M, Tribune Pub Co, r S F.
Stevens, see also Stephens.
Stevens Albert, horseshoer, rms 215 Tel av.
Stevens Annie (wid Richard), r 611 15th.
Stevens Barbara E, bkpr C H Heeseman, r 718 12th.
Stevens Byron, eng, b 1051 Market.
Stevens Calvin B, photogr 1004 Bway, r Alameda.
Stevens Clarence, bartndr Bway nw cor 7th, r 963 14th.
Stevens Della, stenogr, b 1760 8th.
Stevens Dona T (wid Walter P), b 1396 Market.

F. J. BARTELME W. A. WOOD
WOOD & BARTELME
Drapers, Decorators, Manufacturers of Curtains, Curtains and Draperies Cleaned, Window Brass, Shades & Upholstery
1325 Broadway, Oakland, Cal.
Opp. Postoffice Phone Oakland 1108

OAKLAND COPYING EXCHANGE
Public Stenographers and Circular Letter Experts
MULTIGRAPHING
Private Dictation Room
MIMEOGRAPHING
Phone Oakland 6718
Rooms 37-38 Bacon Bldg.

ALBERT E. WILLIAMS CONVEYANCER=NOTARY PUBLIC
Appraiser, Loans, Leases, Rents, Mines
Deeds, Wills and all Legal Papers carefully drawn
Office, Albany Block, 1256 Broadway Oakland, Cal.
Phones { Oakland 2250 / Home A2250

WESTERN STAGE APPLIANCE CO.
SEE PAGE 26

O. E. HOTLE & CO.
Realty, Bonds & Finance Co., Inc., Consolidated
CITY AND COUNTRY LANDS. LEASES, RENTS AND INSURANCE
Phones: Oakland 35. Home A2557
AUTOMOBILE SERVICE
1172 BROADWAY, Cor. 14th St.
OAKLAND, CAL.

Real Estate and Exchanges

Houses to Rent
Sell You a Home
Money to Loan on Furniture and Jewelry

RANCHES and Small Farms all Sizes Exchange Your Property for a Ranch

J. H. EDSON
1068 BROADWAY
Cor. 12th St.
Phone Oakland 4282

NOTARY LOANS
NORMAN BROCKLEHURST
Real Estate -- Insurance
460 Thirteenth St. Phone Oak. 4556

Stevens Dorothy, stenogr, b 1312 7th av.
Stevens Douglas, stove mounter, r 1352 Market.
Stevens Earl, stove mounter, b 1352 Market.
Stevens Edith K, stenogr, b 2304 San Pablo av.
Stevins Edwin T, bkpr Bay City Iron Wks, r Berkeley.
Stevens Ella, student, b 1760 8th.
Stevens Ellen J (wid Charles), r 5873 Vallejo, Emeryville.
Stevens Elmer, b 1352 Market.
Stevens Mrs Estella D, b 756 13th.
Stevens Mrs Esther, moved to S F.
Stevens Ethel, b 1408 16th.
Stevens E Louise, b 2304 San Pablo av.
Stevens Frank H, chauffeur, b 113 Glenn av.

STEVENS FRED,
Propr St Regis Clothing Renovatory, r 1745 Grove.

Stevens Frederick T, paperhngr, r 614 17th.
Stevens George, carp, b 216 11th.
Stevens George C, mech eng People's Water Co, r 1575 Webster.
Stevens George F, plumber, r 247b Hollis.
Stevens George W, grocer 379 10th, r same.
Stevens Grace, boxmkr Western Paper Box Co.
Stevens Hans, carp, b 1723 Market.
Stevens Harry T, dist mngr accident dept Aetna Life Ins Co, b 556 27th.
Stevens Henry, salsn, b 216 11th.
Stevens Henry L, b 81 Echo av.
Stevens Horace, r 816 32d.
Stevens James S, stableman Oakland Bottling Co, rms 8th cor Clay.
Stevens James W, ins agt, r 1861 Webster.
Stevens John G, millhand, r 857a 22d.
Stevens John H, ins, r 556 27th.
Stevens John R, mach S P Co, rms 803 Clay.
Stevens John W, acct, r 167 Moss av.
Stevens Joseph, lather, r rear 1332 Stuart, Melrose.
Stevens J Landers, actor Ye Liberty Playhouse, rms Burchard Apts.
house, rms Burchard Apts.
Stevens J O, cond S P Co, r 979 Cypress.
Stevens Mrs Kate, b 362 E 10th.

Miss Ackerman
Public Stenographer
Telephone Oakland 9505
Rooms 22 & 23 1015½ Broadway

Stevens Kathryn (wid Walter), r 1760 8th.
Stevens Keithley B, died Feb 19, '08, age 42.
Stevens Lawrence, clk S P Co, b 12 8th.
Stevens Louisa (wid Richard), r 937 Campbell.
Stevens Lydia M (wid Andrew J), r 1413 Chestnut.
Stevens Mabel, student Heald-Dixon Coll, b 2127 5th.
Stevens Margaret, tel opr, b 1760 8th.
Stevens Mary, b 1131 Magnolia.
Stevens M, clk Taft & Pennoyer, b 212 Haven.
Stevens Mary A (wid Leonard), r 1408 16th.
Stevens May A, b 1408 16th.
Stevens Mrs M A, r 576 Hobart.
Stevens Nellie L, b 520 42d.
Stevens Newell, b 1861 Webster.
Stevens Samuel L, mach S P Co, r 31[illegible] San Pablo av.
Stevens Sherman V, dep Co Auditor Hall of Records, r 1312 7th av.
Stevens Theodore, driver Yosemite Lndry.
Stevens Thomas, mach, r w s Whittier 2 s Vicksburg, Melrose.
Stevens Thomas H, lab S P Co, r 5½ Maple.
Stevens Wm, jeweler, r 937 Campbell.
Stevens Wm A, mach, rms 1621 9th.

POLYTECHNIC
Business College
306 17th St Oakland Cal
Leads the West
In Business Education
Inc. Cap $100,000

Stevens Wm A, mining eng, r e s Carmel av 1 n Oakland av.
Stevens Wm H, bkpr, b 173 13th.
Stevenson, see also Stephenson.
Stevenson Andrew, agt frt dept U P R R, r 774 19th.
Stevenson Anna J (wid John G), b 91 Hamilton pl.
Stevenson Archibald, plumber, r 1254 8th.
Stevenson Bertha M (wid Wm M), r 945 60th.
Stevenson Bradford L, driver Cape Ann Bakery, r 778 11th.
Stevenson Charles W, chandelier mkr, b 946 Oak.
Stevenson Earl V, bkpr First Natl Bank, b 774 19th.
Stevenson Edward, carp, b 1230 E 15th.
Stevenson Edward W, acct, r 832 Alleen.
Stevenson Ernest W, b 922 Chestnut.
Stevenson Frank, plasterer 809 31st, r same.
Stevenson Frank E, b 946 Oak.

STEVENSON GEORGE F,
Plumbing and Gas Fitting 1369 Broadway, Phone Oakland 6543; r same.

Stevenson George M, elec, r 1412 Patterson av, Melrose.
Stevenson Gustavus, fireman S P Co.
Stevenson Harley C, plasterer, b 304 10th.

Howard Springs
Lake County, California Phone Piedmont 413
42 Mineral Springs, Hot Sulphur, Borax and Magnesia Baths. Cure all cases of Rheumatism, Stomach, Liver and Kidney Trouble.
Miss C. Wheeler, Proprietor
J. W. Wheeler, Manager
4916 Telegraph Ave.
Reference: Any guest for past Twenty Years

SUNSET LUMBER COMPANY

Main Office and Yard
First and Oak Sts.
Oakland
Tel. Oakland 176

C. H. OLINGER, Manager

Branch Yard
E. 12th and 17th Ave.
East Oakland
Tel. Merritt 22

Stevenson Harry L, eng S P Co, r 922 Chestnut.
Stevenson Herbert, salsn F M Ferguson, r 758 7th.
Stevenson J (Hoy T Stevenson), r 701 11th.
Stevenson Jane E (wid Frank), r 1369 Broadway.
Stevenson John, r 842½ West.
Stevenson John, cond, r 3139 King.
Stevenson John, pedlar, rms 1114 16th av.
Stevenson Julia, milliner, b 946 Oak.
Stevenson Lewis T, mach S P Co, r 1040 Chester.
Stevenson Lizzie H M, clk E Gardner, b 1254 8th.
Stevenson Margaret, b 922 Chestnut.
Stevenson Margaret, clk M G Stevenson, r Berkeley.
Stevenson Marion F, notary 1101 Union Sav Bank Bldg, r Hayward.
Stevenson Mary (wid George D), r 878 19th.
Stevenson Mills G, upholstr 612 Tel av, r Berkeley.
Stevenson Percy R, patternmkr White Ornamental Iron Co, r 1059 5th av.
Stevenson Robert A, oiler, b 878 19th.
Stevenson Robert E, tchr Polytechnic Business Coll, r 1390 Harrison.
Stevenson Robert N, salsn, b 946 Oak.
Stevenson Stephen, cabinetmkr W G Rigney, r 1141 E 14th.

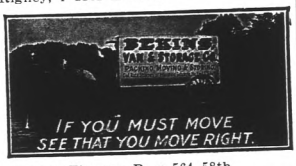

Stevenson Thomas R, r 564 58th.
Stevenson Wm, contr 1928 Myrtle, r same.
Stevenson Wm A, carp, r 946 Oak.
Steves Emma C (wid Seth J), b 1512 25th av, Fruitvale.
Steves Seymour C, salsn, r 1512 25th av, Fruitvale.
Steward, see also Steuard and Stuart.
Steward Alexander, reporter Oakland Enquirer Pub Co.
Steward Charles, porter Key Route Inn.
Steward Frank, carp, r 1035 53d.
Steward George H, fireman, r 1621 14th.
Steward Harvey, musician 8th St Theater, rms same.
Steward Henry, bartndr, b 831 Willow.
Steward Isaac, saddler, r 1004 E 28th.
Steward Mrs L, r 1035 53d.
Steward Marcellus, musician, r 574 E 22d.
Steward Samuel H, leather and findings 406 12th, r 765 13th.
Stewart Acey E, carp, b 4401 West.
Stewart Adelbert, plumber, rms 458 24th.
Stewart Alexander T, music tchr 65 Macdonough Bldg, b 320 22d.
Stewart Alice, tchr, rms 1219 Grove.
Stewart Alvin A, fireman S P Co, r 817 Wood.
Stewart Andrew P, agt, b 5882 San Pablo av.

WESTERN FUEL COMPANY
FIRST and MARKET STS.

General Selling Agents
Standard Portland Cement

Stewart Anna (wid John), r 1663 11th av.
Stewart Annie, seams, rms 1170 Webster.
Stewart Aubrey V, r 116 6th.
Stewart Mrs A J, clk Abrahamson Bros, r 577½ 16th.
Stewart Beatrice, messr Newman Cohn, b 840 West.
Stewart B A, contr 580 42d, r same.
Stewart Carter, with Henshaw, Bulkley & Co, r Alameda.
Stewart Charles, r 4721 San Pablo av.
Stewart Charles, carp, r 527 Hobart.
Stewart Charles B, clk, r 610 Apgar.
Stewart David, lab, rms 2 Maple.
Stewart David E, waiter, r 840 West.
Stewart Dell, plumber J McAllister.
Stewart Duncan, carp, r 1750 Highland av.
Stewart Edward J, pres Stewart & Brown, r Berkeley.
Stewart Elmer F, carp, b 912 21st.
Stewart Elmer S, carp, r 1222 Blaine av.
Stewart Mrs Emma C, r 116 6th.
Stewart E B, b Hotel Crellin.
Stewart Frank H, r 258 E 17th.
Stewart Frank J, wrapper The Hub, r 843 Grove.
Stewart Frank W, carp, r 2130 Chestnut.
Stewart Friend S, towerman S F O & S J Ry, r 948 58th.
Stewart George C, driver White Star Lndry, b 311 24th.
Stewart George D B, b 856 E 20th.
Stewart George S, dentist Sunrise Dental Co, r 843 Grove.
Stewart George W, printer, b 1400 E 22d.
Stewart G, brakeman S P Co, r 1772 Goss.
Stewart G H, fireman S P Co, r 1621 14th.
Stewart Hannah, tchr Grant School, rms 1219 Grove.
Stewart Harvey J, musician, rms 72 San Pablo av.
Stewart Hester, student Heald-Dixon Coll, b 919 Linden.

STEWART I,
Harness, Whips, Saddles and Everything in Horse Furnishings 273 12th, Phones Oakland 6035, Home A2635; r 1004 E 28th.

Stewart James, boxmkr Cal Fruit Canners' Assn.

J. H. Macdonald & Company
REAL ESTATE
INSURANCE
PHONE OAKLAND 322 HOME A3322
1052 BROADWAY

HOLCOMB REALTY CO.
PAGE 3
MAGNETIZED SUBDIVISION EXPERTS

PERCY L. BLISS REAL ESTATE
Insurance
Notary Public

PERCY L. BLISS REAL ESTATE
Rents Collected
Loans Made

PERCY L. BLISS REAL ESTATE
Homes Built Sold Bought
468 11th St.
Bacon Building
Phone Oakland 335

DAVIS ELFEN OPTICAL CO.
RELIABLE GLASS MAKERS
410 Fourteenth St., Oakland
Phone Oakland 8278 Elks Building

Dr. T. L. BOMANNON
TREATS CANCERS
BERKELEY

GILT EDGE RYE WICHMAN, LUTGEN & CO., Inc.
Sole Proprietors
431-439 CLAY, SAN FRANCISCO

GOLD Loaned on Real Estate or Diamonds at reasonable rates. Call up F. F. PORTER the Real Estate and Insurance Broker, at 466 8th St. Either phone 1990

WESTERN BUILDING MATERIAL CO.
FIRST and MARKET STS.
BRICK, FIRE BRICK, ROOFING SLATE, CEMENT, LIME, PLASTER TERRA COTTA, SEWER PIPE, AND BUILDING MATERIAL

Stewart James, meat cutter Fred Becker Co, r 1537 Curtis.
Stewart James, plumber, b 456 E 17th.
Stewart James C, grocer 3820 Tel av, r same.
Stewart James F, lab, r 522 E 14th.
Stewart Jennie, r 763 11th.
Stewart Joel W, r 1366 11th av.
Stewart John, carp, b 882 26th.
Stewart John, carp, b 1608 17th av.
Stewart John F, foreman, r 522 E 14th.
Stewart John L, clk S P Co, r 1229 Union
Stewart John T, student, b 1229 Union.
Stewart Joseph, b 645 Merrimac.
Stewart J, eng Varney & Green, r 212 12th.
Stewart J O, salsn Diamond Rubber Co, rms 2048 Hearst av.
Stewart L C, sec Oakland Sash & Door Co, r S F.
Stewart Mrs Mabel, r 1926 21st av.
Stewart Malcolm M, carp, r 919 Linden.
Stewart Margaret, student, b 1621 7th av.
Stewart Mrs Mary, inmate Home for Aged and Infirm Colored People.
Stewart Mary (wid Thomas), r 1169 Brush.
Stewart Mary E, b 282 E 18th.
Stewart Matthew, carp, r 1608 17th av.
Stewart Maud S, stenogr, b 2130 Chestnut.
Stewart Maurice, photogr 460 13th, r 4110 Howe.
Stewart Michael Y, r 226 E 17th.
Stewart Mildred, bkbndr Pacific Manifolding Book Co, b 116 6th.

STEWART REV PAUL,
Pastor First United Presbyterian Church, Study Hours 9 A M to 5 P M, r 1366 Castro, Phone Oakland 3435.

Stewart Robert, b 1054 12th.
Stewart Robert, r 1831 Grove.
Stewart Robert, mngr Eureka Tanning Co, r Berkeley.
Stewart Robert, turner W A Plummer, r Melrose.
Stewart Robert G, r 1051 Oak.
Stewart Robert H, student, b s s Congress av 6 w O H S Boulevard, Melrose.
Stewart Robert J (Reading & Stewart), r 924 Magnolia.
Stewart Rufus H, carp, r 912 21st.

R. S. YOUNG SUPPLY CO.
Brass Founders Brass, Copper, Zinc and Aluminum Castings. Sheet Brass, Copper and Aluminum. Brass Rods, Pipe, Tubing, Valves and Fittings
513-515 4th St. Oak'd Phones Home A2366 Oak. 2366

Stewart Samuel, bkpr, b 1608 7th av.
Stewart Samuel H, framewkr J A Barlow Co, b 563 Hobart.
Stewart Samuel L, carp, r 4401 West.
Stewart Stanley, clk Keller & Fitzgerald, r Elmhurst.
Stewart Taylor W, r 1162 E 20th.
Stewart Thomas E, mngr John Tisch Co, r 756 14th.
Stewart Thomas B, died July 16, 07, age 73.
Stewart T L, bench hand Cal Stan Plan Mill Co, r 1833½ 63d.
Stewart Vgene, b 919 Linden.
Stewart Warren J, cond, r s s Congress av 6 w O H S Boulevard, Melrose.
Stewart Wm, bartndr 1252 Bway, r Waldorf Apts.
Stewart Wm, mach Standard Gas Eng Co, r 1266 23d av.
Stewart Wm R, glazier, r 3800 West.
Stewart Mrs W P, b 998 4th av.

STEWART & BROWN (Inc),
E J Stewart, Pres; W E Brown, Vice Pres; C A Olson, Sec and Treas; Real Estate and Insurance 948 Broadway. Phones Oakland 1362, Home A1362.

Stibbens Frank H, moved to Washington, D C.
Stibbens Harry E, contr 5764 McCall, r same.

Oakland Berkeley Country Properties
Insurance Renting Leasing Collecting
PHONE TEMPORARY 3871
JACQUES & THALER
REAL ESTATE
255 Montgomery Street
SAN FRANCISCO, CAL.

STIBBENS THOMAS E,
Contractor Brickwork and Plastering 5884 Dover, Phone Piedmont 1701, r same.

Stibers Daniel A, clk, r 236 63d.
Stichey G F, clk S P Co, r Alameda.
Stickel Charles, waiter, r 1937 Chestnut.
Stickel John L, dentist, r 3733 Grove.
Stickel Margie, student Heald-Dixon Coll, b 1937 Chestnut.
Stickler Jane (wid Isaac), b 1716 23d av.
Stickler Wm O, carp, r 1716 23d av.
Stickney Charles F, switchman S P Co, rms 1602 8th.
Stidston Ethel, tchr Melrose School, b 1346 Stanley, Melrose.

STIEFVATER ALBERT P
(Dibert & Stiefvater), Correspondent and Mngr S F Bulletin Oakland Branch, r 1182 18th.

Stien Frank, fireman, r w s Whittier 6 s Vicksburg, Melrose.
Stiens Thomas, waiter, b 616 15th.
Stier John F, car opr, r 807 22d.
Stier Oswald N, druggist, b 566 William.
Stifferoni Louis, millhand, r 1679 Atlantic.
Stigen Anna, b 1019 E 23d.
Stigen John, painter, r 1019 E 23d.
Stigliano Dominic, photo engr, r 1248 61st, Emeryville.

BYRON MAUZY SAN FRANCISCO 1175 O'Farrell St. OAKLAND 1069 Broadway
PIANOS=ORGANS=PIANO PLAYERS

COMMERCIAL STATIONERS | PRINTING BOOKBINDING | SMITH BROS. 462-464 Thirteenth St. Bet. Broadway and Washington Sts.

HOLCOMB REALTY CO. SEE PAGE THREE HOMES & RENTAL TERMS

Stijepovich Drago, lab, rms 866 Chester.
Stijepovich Tlija, rms 866 Chester.
Stile Thomas, elev opr, b 3763 Silver.
Stile Wm R, signal man S P Co, r Port Costa, Cal.
Stiler Robert, plasterer, r 107 Laurel av.
Stiles Charles M, plumber David Burroughs, r 1233 E 20th.
Stiles Fred H, colr S F O & S J Ry, r 228 E 14th.
Stiles George, rms 532 18th.
Stiles Sterling, trav agt, r 531 33d.
Still Adalah, bkpr De Lancey, Espejo & Co, b 506 E 15th.
Still Jane N (wid John H), b e s Seminary av 1 n Scenic way, Fitchburg.
Still Joseph L, carp, r 1810 Grove.
Still J R, brakeman S P Co, r 1714 9th.
Still Sophia M (wid John W), r 506 E 15th.
Stille Otto, plumber, b 519 18th.
Stiller Mrs Melita, rms 962 7th.
Stiller Paul B, foundryman Pacific Manifolding Book Co, b 1093 55th.
Stilley Henry G, r 1677 11th.
Stilley Howard W, carp, b 1677 11th.
Stillman W M, trav agt S P Co.
Stillwagon Mary L (wid Wm W), b 576 Merrimac.
Stillwaugh Mrs Mollie, waiter 3601 Tel av
Stillwaugh Wm, b 3601 Tel av.
Stillwell Albert W, clk R J Boyer, r 1110 Clay.

C. B. HODGES & CO.
Salary Loans
All Business Strictly Confidential
Room 77 Blake Block Phone Oakland 8314
1065 Washington St., Oakland, Cal.

Stillwell Grace L, b 3251 Fruitvale av.
Stillwell Harry C, mining, r 3251 Fruitvale av.
Stillwell Mrs Margaret, nurse A H Pratt, b 1210 E 23d, Fruitvale.
Stimmetz Albert, brewer, r 108 Glenn av.
Stimpson George W, upholstr, r 486 24th.
Stimson Dell L, barber H Waldrich, rms 330 10th.
Stine, see also Stein.
Stine George, fireman, b 1374 7th.
Stine Jesse, fireman S P Co, b 1374 7th.
Stine Leslie W, eng, b 1306 8th.
Stine Thomas M, eng S P Co, r 1374 7th.
Stinson J, clk Taft & Pennoyer, b Alameda.
Stinson Wm H, elec, r 442 37th.
Stipe Robert, lab, r 1808 West.
Stirn Julius A lab, b 506 E 16th.
Stirrat Robert, carp, r 2211 Magnolia.
Stirring Henry, clk P O, r Berkeley.
Stith H Marks, comp West Coast Printing Co, r 561 17th.
Stith James, moved to Fresno.
Stith Robert, rms 869 Washn.
Stitt Joan (wid Robert), r 2106 Peralta.
Stitt John H, carriage mnfr, r 2102 Peralta.
Stivers George L, b Milton ne cor Lincoln av, Fruitvale.
Stivers Henry F, r Milton ne cor Lincoln av, Fruitvale.

TAYMANCE
REAL ESTATE COMPANY
REAL ESTATE AGENTS AND AUCTIONEERS
460 and 462 8TH St. Oakland, Cal.
TELEPHONE OAKLAND 328

Stivers Winfield, printer Tribune Pub Co, rms 236 63d.
Stoakes, see also Stokes.
Stoakes Benjamin A, b 1868 Valdez.
Stobbe Hans, housesmith, b 374 Walsworth av.
Stock Erma M, clk, b 873 Peralta.
Stock George, broiler 972 Bway, r W Berkeley.
Stock Mrs May B, b 873 Peralta.
Stockard Harry, rms 6002 Grove.
Stockard Stanley M, clk, rms 6002 Grove.
Stocker Alice (wid Charles), stenogr, b e s Dimond av 1 n Hopkins, Fruitvale.
Stocker Alice M (wid Abner H), b 1616 Tel av.
Stocker Jacob P, policeman, r 2131 Linden.

STOCKER RALPH B,
See Stocker & Holland Abstract Co, r 171 Athol av.

Stocker Wm, mach O T Co, rms 915½ Washn.
Stocker Wm T, mach, b 3514 Putnam, Fruitvale.

STOCKER & HOLLAND ABSTRACT CO,
Arthur P Holland, President; Ralph B Stocker, Secretary; Abstracts of Titles, Conveyancing, Notary Public 808 Broadway, Phone Oakland 315.

Stocker & Holland Bldg, 808 Bway.
Stockfleth Wm, helper Jas Cahill & Co, r S F.
Stockholm Andrew K S, carp, r 1465 9th av.
Stockholm Charles, contr 1772 Dwinelle, r same.
Stocking Edwin L, clk Andrew Brown, r Elmhurst.
Stocking Joseph A, r Elmhurst.
Stockinger Frederick F, cond S P Co, r 1426½ 10th.
Stockinger Philip J, blksmith, r 4011 Lusk.
Stockinger Richard, glazier, r 166 6th.
Stockman Wm P, carpetlyr John Breuner Co, r Comstock av, Fruitvale.
Stocks Archie W, carp, r n s Boulevard av 2 w Bryant av.
Stocks James, b 569½ Jones.

Quality Goes In Before the Name Plate Goes On
Coast Carriage Co. Vehicles
Cor. 12th and Jackson Sts.

MAKINS & WILL
Real Estate and Insurance
428 Tenth St. Oakland
Phones: Oakland 4811 Home A1650

JACKSON FURNITURE CO.
THE DIGNIFIED CREDIT STORE
519-525 12th St. Oakland, Cal.
Don't Wait 'Till Pay Day Buy Now

HOTEL AVALON
406
TELEGRAPH AVE
SEE PAGE 21

Examining the Eyes and Fitting Glasses Exclusively
C. A. MILLER
OPTOMETRIST
(2nd Floor) 1219 Broadway, Opp. Ye Liberty
Oakland's Only Optical Parlors
Phone Oakland 1352

FISHER LUMBER CO.
Dealers in PINE and REDWOOD LUMBER
Also does all kinds of Mill Work, Turning, Sanding and Band Sawing
Yards, THIRD and OAK Sts.
Tel. Oakland 2481 G W. FISHER, Mgr.

Stockslager Henry G, tmstr Burnham-Standeford Co, r 914 Poplar.
Stockton Alice, teacher, b 588 Albion.
Stockton A, switchman S P Co, r 729 9th.
Stockton Edgar R, brakeman, r 531 23d.
Stockton Emma, tchr Durant School, r 588 28th.
Stockwell George, plasterer, r 2045 Bray av.
Stockwell Henry A, optician Davis-Elfen Optical Co, r Glenwood Hotel.
Stocky Mrs E, r 393 42d.
Stockyards, ft of 65th, Emeryville.
Stockyards Hotel, James H Rourke propr, 65th nw cor Bay, Emeryville.
Stockyards Postoffice, 65th ne cor Green, Emeryville.
Stoddard Alfred C, exchange clk State Sav Bank, b 1101 E 25th.
Stoddard Austin B, bkpr, r 1101 E 25th.
Stoddard Bros (Lee J and Melvin W), proprs Sun Milling Co, 728 Brush.
Stoddard David, bkpr, b 1144 Myrtle.
Stoddard Edwin B, mngr Carnegie Brick & Pottery Co, r 906 Oak.
Stoddard F J, brakeman S P Co, r 1632 8th.
Stoddard Grace, stenogr J M Shannon, b 1424 Franklin.
Stoddard Horace, clk Frank Pereira, rms 838 Jefferson.
Stoddard James, rms 514 15th.
Stoddard Lee J (Stoddard Bros), rms 1041 7th.
Stoddard Lula A, bkpr Carnegie Brick & Pottery Co, b 906 Oak.
Stoddard Mabel E, tchr Lafayette Grammar School, b Pala av, Piedmont.
Stoddard Marie A, bkpr A B Weeks & Co, b 906 Oak.
Stoddard Melvin W (Stoddard Bros), r 955 Magnolia.
Stoddard Thomas C, dep Co Assessor, r Alameda.
Stoer Fred J, pres and mngr Stoer Warehouse Co, r 2365 Adeline.
Stoer Johann F, r 2365 Adeline.
STOER WAREHOUSE CO,
Fred J Stoer, Pres and Mngr; Hay, Grain and Coal San Pablo Av sw cor 40th.

THE TRIBUNE
EVERY EVENING
SUNDAY MORNING
LARGEST & BEST

Stohlgren Andrew, lab O G L & H Co, r 475 38th.
Stohlman Edward A H, vice pres H C Kattenhorn Co, r 1356 10th.
Stoicich Samuel (Stoicich & Klimo), r Piedmont av ne cor Moss av.
Stoicich & Klimo (Samuel Stoicich, Antonio Klimo), saloon 842 Bway.
Stoker Andrew, pantryman 515 13th.
Stoker Wm D, clk, b 620 14th.
Stokes, see also Stoakes.
Stokes Andrew M, carp, r 1098 59th.
Stokes Belle, dom 833 36th.
Stokes Edward, marblectr, r 127 Hollis.
Stokes Elizabeth H, tchr Bay Public School, b 672 Brockhurst.
Stokes Mrs Ellen, b 2280 West.
Stokes Frank T, fireman, b 218 E 15th.
Stokes John, brakeman S P Co, r 1201 A.
Stokes John W, eng S P Co, r 1615 12th.
Stokes Mary (wid Patrick), r 218 E 15th.
Stokes Mrs Mary, b 1232 Magnolia.
Stokes Ralph, driver Dean & Humphrey Co, b 462½ 11th.
Stokes Richard H, tallyman, b 218 E 15th.
Stokes Rosetta A, clk Taft & Pennoyer, b 215 E 15th.
Stokes Thomas F, stoker eng Co No 6, r 218 E 15th.
Stokes Wm, painter Varney & Green, rms 462½ 11th.

Surgical Instruments
A. B. RICHTER & CO.
402 Telegraph Ave. Oakland 8820 Home A 1703

Stolfus Nicholas, gateman, rms 1274 13th av.
Stolker Wm, buyer H C Capwell Co, rms 620 14th.
Stoll Carl W, draftsman, r 3505 Washington, Fruitvale.
Stoll Charles F (Stoll & Alexander), rms 371 10th.
Stoll Fred (Luitz & Stoll), r Alameda.
Stoll Gustav, eng, r 1324 Kirkham.
Stoll Gustave E, shoe finishings 519 35th, r same.
Stoll Mrs Hazel, conf 1326 Fruitvale av, Fruitvale, r same.
Stoll John, cook 515 13th, r 1058 E 15th.
Stoll John, harnessmkr, rms 1355 Bway.
Stoll & Alexander (Charles F Stoll and Frank R Alexander), penny arcade 871 Washn.
Stollenwerk Leo, carp S P Co.
Stollcken Mrs Emma, furn rms 478½ 10th, r same.
Stolp Gordon M, mngr, r 269 19th.
Stolp G M & Son, mngrs Natl Life Ins Co 510 Union Sav Bk Bldg.
Stolte Charlotte (wid Ferdinand), r 3501 Prospect, Fruitvale.
Stolte Ferdinard, carp, b 3501 Prospect, Fruitvale.
Stolte Frederick locksmith 555 7th, r same
Stolte Wanda A, b 555 7th.
Stoltz Otto V, clk S P Co, r 362 E 10th.
Stom Andrew J, fisherman, b 668 9th.

REAL ESTATE
W. M. CROWN CO., 1056 Broadway, Oakland
Anywhere under the American Flag
We Buy Sell Lease or Exchange

THE MILLS CO., Inc.
REAL ESTATE and INSURANCE
2183 Shattuck Ave., Berkeley
Phone Berkeley 1548

Karl H. Nickel Co. Bacon Bldg. Suite 62 Tel. Oakland 4552

REAL ESTATE—MINING—INSURANCE—INVESTMENTS and BUILDING

Stom George A. watchrepr 5854 San Pablo, r same.
Stombs Wm H. teller Union Sav Bank, r 1040 Adeline.
Stone Albert A, appr Atlas Gas Eng Co, r 567 7th.
Stone Alfred H. supt carriers Tribune Pub Co, r 1938 Channing way, Berkeley.
Stone Alger, mach. b 567½ 7th.
Stone Andrew L. vice pres E B & A L Stone Co, r Burlingame, Cal.
Stone Arthur, blksmith, b 4789 Tel av.
Stone A H, rms Vue du Lac Apts.
Stone Barton R. carp, r 1125 Date, Melrose.
Stone Benjamin I. grocer 1300 San Pablo av, r 1302 San Pablo av.
Stone Bert A. printer, r 5888 Fremont.
Stone Mrs Carrie, r rear 610 E 11th.
Stone Charles C, plasterer, r 567½ 7th.
Stone Clara A. nurse, b 4114 Adeline.
Stone Claude E, cond S P Co, rms 1918½ Filbert.
Stone David, vamper Cahn, Nickelsburg & Co, rms 153 E 9th.
Stone David S, patternmkr, r 1663 16th.
Stone Dora S (wid Frank D), b 718 16th.
Stone Earl A, phys 1111 Washn, r 1202 Harrison.
Stone Edgar P, broker, r 317 Lee.
Stone Edwin L, clk Zenith M & L Co, r 1064 Dennison.
Stone Edwin N, helper Diamond Rubber Co, r 3771 Latimer pl.

RICHARD J. MONTGOMERY
REAL ESTATE--INSURANCE
NOTARY PUBLIC
4003 TELEGRAPH AVE.
Piedmont 2554 COR. 40TH Home A 2514
CENTRAL OAKLAND

Stone Egbert B, pres E B & A L Stone Co, r Elmhurst.
Stone Eliza, rms 962 7th.
Stone Elizabeth (wid E W), r 169 10th.
Stone Ellen, student, b 2118 Elm.

STONE E B & A L CO,
E B Stone, Pres; A L Stone, Vice Pres; R P Macdonald, Sec and Cashr; General Contractors, Sand and Rock Products 406a 13th, Phone Oakland 855.

Stone E J, car opr O T Co, r 2d bet Merchant and Bay View av.
Stone George, rms Vue du Lac Apts.
Stone George, receiver U S Land Office, r S F.
Stone Gertrude, b 1353 Castro.
Stone Harry, rms Hotel Gibson.
Stone Harry O, papermkr, r 1062 58th.
Stone Harry E, bench hand Henderson Mfg Co, r 1001 Jackson.
Stone Mrs Hattie, carpet sewer Hook Bros & Co, b 14 Hyde.
Stone Hazel, emp Contra Costa Lndry.
Stone Mrs H A (wid Albert), r 2118 Elm.
Stone H E, car opr O T Co, rms Arlington House.
Stone Jennie F, b Claremont Country Club.
Stone John, cashr S F O & S J Ry, r 2107½ Filbert.
Stone John R, bkpr College Inn, r 524 23d.

WEIL & NORRIS
REAL ESTATE INSURANCE
INVESTMENTS LOANS
NOTARIES PUBLIC
SURETY BONDS COURT BONDS
84 Bacon Block OAKLAND, CAL.
TELEPHONES: Home A2306 Sunset Oakland 2[illegible]6

Stone Joseph, cleaner The Empire, rms 1503 7th.
Stone J H, rms Vue du Lac Apts.
Stone J M, bkpr, rms Hotel Merritt.
Stone Mrs K, seams Abrahamson Bros, r Alameda.
Stone Leon, patternmkr, b 1663 16th.
Stone Leonard, lawyer, r 81 Echo av.
Stone Louis D, butcher Grayson-Owen Co, b Eagle Hotel, Emeryville.
Stone Louis S, r 1575 Webster.
Stone Lutner L (Stone & Miller), rms 966 10th.
Stone Martha, b 4284 Howe.
Stone Mary A (wid James M), r 4114 Adeline.
Stone Millicent, b 4114 Adeline.
Stone Oliver, b 1628 Linden.
Stone Oscar W, eng S P Co, r 408½ Moss av.
Stone Ralph, salsn, b 2293 West
Stone Rosina (wid Walter), r 1266 11th.
Stone Roy, car opr, b 1165 Jefferson.
Stone R, solr, b 1265 Clay.
Stone R Catherine, b 169 10th.
Stone Sterns H, mining eng, r e s Central av 2 n Noble av, Fitchburg.
Stone Walter S (Oakland Ready Made House Co), r 504 18th.
Stone Wm, r 1139 E 19th.
Stone Wm, mach, b 562 Williams.
Stone Wm C, barber, b 556 William.
Stone Wm H blksmith O T Co, r 5248 Tel av.
Stone Wm O, surveyor, r 1815 Daly av, Fruitvale.
Stone Wm R, pres Result Lndry, r 1474 9th av

STONE & MILLER
(L L Stone, A L Miller), Machinery Repairs, Cast Iron Welded, Brass or Bronze Brazed 655 Washington.

Stoner John A, clk, b 1184 E 20th.
Stoner John A, vice pres and mngr Keystone Motor Car Co, r 3702 West.
Stoner Milton B, contr, r 3029 Peralta av.
Stoneroad George E, eng, rms 916 7th.
Stoobridge J clk Taft & Pennoyer, r Elmhurst.
Stoppenhagen Fred D, saloon 4801 Tel av, r 502 48th.
Stoppenhagen Martin, bartndr 4801 Tel av, b 502 48th.
Stora Matthew, clk The Weber, rms 407 12th.

H. B. BURLINGAME A. W. COLVER
MONTEREY COAL CO.
A Conservative and Profitable Investment. We are selling stock at par. See Ad. page 29
Office: 62 MACDONOUGH BLDG.
PHONE OAKLAND 3789

DEAN LAW and COLLECTION CO., Inc.
Telephones Oakland 1146 Home A1246
FINANCIAL RATINGS A SPECIALTY
WE COLLECT YOUR BILLS
Rooms 303 and 304 Bacon Block

AWNINGS
WHITE-WALLACE CO.
INCORPORATED
Phones Oakland 194 Home A4194 1252 Webster

RIGNEY-PRINTING-CO.
-TEL-
-OAK-
-2979-
217-7TH ST.

D. S. HUNTER,
Pres. and Gen. Mgr.
Main Office and Yard
Shattuck Av. & Oregon St.
Berkeley, Cal.
Tel. Berkeley 8

Hunter Lumber Co.

INCORPORATED NOV. 14, 1902

VERE W. HUNTER,
Secretary.
Wharf and Yard
South End of
Webster Street Bridge
Tel. Oakland 5292

WESTERN BUILDING MATERIAL CO.
FIRST and MARKET STS.
BRICK, FIRE BRICK, ROOFING SLATE, CEMENT, LIME, PLASTER TERRA COTTA, SEWER PIPE, AND BUILDING MATERIAL

Storck Daniel F, car opr, r 1 St George's ct.
Storck George, meat cutter Lesser Bros Co, r Berkeley.
Storck Hugo W, designer, r 107 Lynde, Fruitvale.
Storck Jacob, crockery 805 Bway, r 530 38th
Storer Catherine A, shirtmkr, b 563 24th.
Storer Gavin B, r Elmhurst.
Storer Grace, cashr H B Hawkinson, r 1017 9th av.
Storer John C, tmstr, b 563 24th.
Storer Kate (wid John C), r 563 E 24th.
Storer Louise F, shirtmkr, b 563 E 24th.
Storer Robert J, r 1017 9th av.
Storey, see also Storie and Story.
Storey E J, janitor, rms 805 Willow.
Storey George, lab, r 1268 Harrison.
Storey Henry M, clk, r 470 E 21st.
Storey James B, tmstr, rms 664½ 26th.
Storey James H (Armstrong & Storey), r 5904 E 14th, Melrose.
Storey Mac, tmstr, b 211 5th.
Storgeson Sturg, master mariner, rms 871 Adeline.
Storico Damen, clk Ratto & Co, r Alameda.
Storm Albert C, butcher Okld Meat & Pkg Co, r 1251 63d, Emeryville.
Storm Bennett F, b 1085 62d.
Storm Della (wid Wm), r e s Charles nr Warren, Fitchburg.
Storm Erwin, driver, b 1085 63d.
Storm Frederick, butcher Okld Meat & Pkg Co, r 6464 San Pablo av.
Storm John, lab, b e s Charles nr Warren, Fitchburg.
Storm Louis, b 1085 63d.
Storm Mary, b e s Charles nr Warren, Fitchburg.
Storm Paul G, clk S P Co, r 1355 13th av.
Storm Wm (C Band & Co), r 1081 Alcatraz av.
Storm Wm Jr (C Band & Co), r 1081 Alcatraz av.
Stormfield Anna (wid Charles), b 5303 Dover.
Stormfield J F, clk Holbrook, Merrill & Stetson, r Berkeley.
Storr Charles, lab, r 240 Hannah.
Storrie Angelina (wid Andrew), r 1410 11th av.
Storrie Janet K, tchr, b 1410 11th av.
Storrie Sallie H, tchr, b 1410 11th av.
Storrs Adelbert L, furn 4417 E 14th, Melrose, r same.

BYRON RUTLEY, INC.
Makers of Fine Garments
FOR MEN ONLY
1167 WASHINGTON, NEAR 14th
Phone Oakland 4630 OAKLAND, CAL.

Storsch Charles, tailor 1712 7th, r 1125 12th.
Story, see also Storey.
Story Albert A, plasterer, r 617 E 18th.
Story Charles E, letter carrier P O, r 1226 Chestnut.
Story George, b 1359 16th.
Story Irwin W, insptr Fire Underwriters' Inspection Bureau, r 1268 18th av.
Story Jefferson, clk P O, r Beulah Heights
Story Wm R, letter carrier P O, r 1226 Chestnut.
Stothard Fannie (wid Thomas), r 561 E 16th.
Stott J, mach The White Co, r Alameda.
Stott Joseph E, salsn Eby Mach Co, r Berkeley.
Stotts Andrew P (Stotts & Rhoda), r head Fruitvale av ex.
Stotts & Rhoda (Andrew P Stotts, Wm C Rhoda), real est Hopkins ne cor Fruitvale av.
Stouffer George R, bkpr, b 1496 Market.
Stout Albert, mach Oakland Mach Wks, b 1113 Poplar.
Stout Alice, bkbndr Pacific Manifolding Book Co, b 1392 12th.
Stout Alice S (wid Joseph G), r 1113 Poplar.
Stout Alvin, appr Bay City Iron Wks.
Stout Arthur G, colr, b 1367 23d av.
Stout Carrie, dressmkr, rms 1671 Grove.
Stout Herbert A, clk, r 1076 18th
Stout Ira L, woodturner, rms 1671 Grove.

Go to the CAKERY for those delicious Home Made Cakes. We mix and bake before the public.
Birthday and Wedding Cakes made to Order
THE CAKERY
527 16th St., Oakland, Cal.
Home A 1461 —— Phones —— Sunset Oakland 2687

Stout John C, phys E 14th nw cor 23d av, r 1367 23d av.
Stout Marion M, carp, r e s Redwood rd cor Quigley.
Stout Olive G, b 1367 23d av.
Stout Roy, appr Reliance Eng Co, r Fruitvale.
Stout Susan S (wid Herbert G), b 3116 Talcott av.
Stouter Julius, blksmith Samuel Buttery, r 521 Davis, San Leandro.
Stovall J, janitor Union Sav Bk Bldg, r 1730 Linden.
Stovall Rufus B, porter, r 1377 17th.
Stover Clarissa M (wid Wm), r 680 62d.
Stover Harry, rms n s Park av 1 w Horton, Emeryville.
Stover Ivy, dressmkr, b 680 62d.
Stover John H, salsn, b 1274 E 22d.
Stover Matilda (wid John), r 1274 E 22d, Fruitvale.
Stover Wm M, stickerman Reliance Mill & Lbr Co, r 1215 Talcott av.
STOW FRANK L,
r 3309 Forrest, Fruitvale.
Stow Garfield G (Stow & Son), r Stow sw cor Newton av, Phone Merritt 2535.
Stow Henrietta, r 1316 Myrtle.
Stow James M (Stow & Son), r Walnut Creek.
Stow Joseph G, lab, r 839 Tel av.

RUBBER GOODS of all kinds
Rubber Belting
" Hose
" Packing
" Gaskets
" Valves
" Matting
" Specialties
Leather Belting
Oiled Clothing
New York Belting and Packing Co. LTD.
East 11th St. and 3rd Ave.
E. Oakland
PHONES
Merritt 263
Home B1263

EDWIN T. GORIE
Successor to OSGOOD & SON
Phones { Piedmont 544 / Home A4454
Wood, Coal, Hay and Grain and Poultry Supplies
1805 Telegraph Ave. COR. 34TH STREET Oakland

James P. Taylor
COAL
WHOLESALE and RETAIL
459 TWELFTH ST. TELEPHONE OAKLAND 2428

HOLCOMB REALTY CO.
MONEY TALKS ON PAGE 3
LAND FOR THE LANDLESS MAN

STOW & SON

(James M and Garfield G Stow), Country Real Estate 1236 Broadway; Phone Oakland 950.

Stowe Anson C, b 669 17th.
Stowe Charles E, mngr Cal Mill & Mnfg Co, r 676 E 27th.
Stowe Horace W, r 1003 E 32d.
Stowe Palmer W, cigars 849 Bway, rms 827 Grove.
Stowe Stewart J, cable splicer Pac Tel & Tel Co, r 626 13th.
Stowell George, blksmith, r w s Loma Vista av 11 n E 14th, Fitchburg.
Stowers Gordon, steamfitter, r 957 Campbell.
Stowers James, messr, b 957 Campbell.
Stowers Memphis M, carp, r 957 Campbell
Stowers Virginia C, milliner Kahn Bros, b 957 Campbell.
Stowers Wm H, carp Pac Tel & Tel Co, r 719 39th.
Stoy Eleanor, b 656 14th.
Stradich John, deckhand S P Co, r 706½ Peralta.
Strain Dennis, lab S P Co, r 1880 7th.
Stranburg W, waiter 515 13th.
Strand Hannah, masseuse Fabiola Hospital, b same.
Strand Otto A, miner, r 1514 26th av, Fruitvale.
Strand Otto A Jr, miner, b 1514 26th av, Fruitvale.

McCOWN'S
ACADEMY OF DANCING
Central Hall, 419 12th St.
Socials Every Wednesday & Saturday Eveg's
Classes Every Monday Evening, 8 to 12
Private Lessons by Appointment
PHONE OAKLAND 4355

Strand Samuel H, mach Atlas Gas Eng Co, b 419 E 12th.
Strang Mrs E A, b 618 15th.
Strang Fred N, carp, r 1857 13th av.
Strange Clarnelle, cashr West Coast Life Ins Co, r S F.
Strange Gertrude M, artist, b 1021 Tel av.
Stranger Richard, paper carrier, r 1554 11th av.
Strangfeld Joseph, bartndr, r 816 Clay.
Stranley Agnes, b 3601 Tel av.
Strasburg Charles H, plumber, b 1567½ Filbert.
Strasburg Mary (wid Charles H), r 1567½ Filbert.
Strasburg Pauline, nurse 1567½ Filbert, b same.
Stratford Frank C, mngr Zellerbach Paper Co, r 462 Sherman.
Stratford Joseph C, r 302 Walsworth av.
Strathearn Wm, tailor, r 3240 Hopkins, Fruitvale.
Strathearn Wm L, painter 1612 High, Melrose, r same.
Strather Abraham, lab, r 1360 E 10th.
Stratton Clara, dom 204 E 16th.
Stratton E G, phys 1103 Bway, r same.
Stratton Frederick S, r 1301 Harrison.
Stratton Jennie G (wid George S), r Pala av sw cor Monte av, Piedmont.
Stratton Mae, manicure, rms 620 Adeline.
Stratton Robert T, phys 913 Market, r 911 same.

UNITED IRON WORKS
Engines Boilers Ice and Refrigerating Machinery
Ammonia Valves & Fittings
2nd & Jefferson, Oakland, Cal. PHONE OAK. 342

Stratton Robert W, student, b 911 Market.

STRATTON WALLACE C, M D,

105-108 Delger Bldg; Hours 10 A M to 4:30 P M, Except Wednesdays; Sundays 10 A M to 3:30 P M; Office Phone Oakland 6974, r 563 Merrimac, Phone Oakland 6018.

Straub Adolph (Straub & Vayssie), r Franklin nw cor 7th.
Straub Albert, elec, b 1240 25th av.
Straub Edward C, cond, r 512 49th.
Straub Elmer E G, b 512 49th.
Straub Ernest, ins, b 6028 Grove.
Straub Frank, baker 1131 7th, r same.
Straub Fred, cond O T Co, r Walnut nr Mt View av.
Straub Gustav, fixture man Ingram Hdw Co, r 1240 25th av.
Straub Robert, elec, b 1240 25th av.
Straub Rosalie (wid Frederick), r 6028 Grove.
Straub Wm, baker Log Cabin Bakery, r 828 32d.
Straub Wm B, pres Empire Foundry Co r 3715 Leighton.
Straub Wm H, grocer 3212 E 14th, r 3611 Washn.
Straub & Vayssie (Adolph Straub, Joseph Vayssie), proprs Ruedy's Hotel, Franklin nw cor 7th.
Strauch Emma, b 128½ Tel av.
Strauch Fred V, chauffeur 1227 E 27th.
Strauch Lena, sec and treas Oakland Hydrogen Burner Co, r 128½ Tel av.
Strauch Walter W, clk, b 128½ Tel av.
Straus Eugene, r 3768 Silver.
Straus Eugene Jr, lineman, b 3768 Silver.
Straus Frank V, lawyer, r 1429 Spruce.
Straus Martin, tailor, b 1079 28th.
Straus Samuel C, b 3768 Silver.
Strauss Harry B, r 2278 Market.
Strauss Jacob, clk M M Schneider, r S F
Strauss Morris, tailor 1200 Market, r 28th se cor Chestnut.
Strauss Solomon, shoes 909½ 24th, r same.
Strawbridge Edna L, r 8th av sw cor E 9th.
Streb Wm, lithogr, b 1006 Market.
Strebeck Wm M, notions 1011 7th, r same.
Street Arthur, elec Okld Trans-Continental Aerial Tel & Power Co, r S F.

Get Our Prices and Then Watch Us Grow
COLONIAL STATIONERY & ART CO.
INCORPORATED
Trunks, Leather Goods, Pictures, Picture Framing, Stationery and Office Supplies
222 San Pablo Av., nr. 16th St., Oakland, Cal.

J. M. PERKINS CO.
REAL Estate
Adams Point Property a Specialty
1 Telegraph AVENUE OAKLAND
PHONES
Oakland 3500
Home A3500

ALAMEDA RUG WORKS
RUGS MADE FROM OLD CARPETS
Carpets taken up, cleaned and relaid
2006 EVERETT STREET Phone Alameda 30 ALAMEDA

FOR MACHINERY GO TO JOSHUA HENDY IRON WORKS MANUFACTURERS
75 FREMONT STREET, - SAN FRANCISCO, CAL.

See GEO. H. VOSE For Real Estate Insurance and Notary
968 Broadway Oakland
Phone Oakland 7516

STANDARD GAS ENGINE CO.
MARINE, STATIONARY, PUMPING and HOISTING ENGINES Etc.
Dennison and King Sts. East Oakland
At 23d Ave. Station Phone Merritt 140

Street Charles H, harnessmkr, r 6518 Raymond.
Street Guy F, printer, b 435 W Moss av
Street Henry B, switchman S P Co, b 1102 Myrtle.

STREET JOHNSON F,
Attorney at Law and Notary Public Rooms 16-17 855 Broadway; Phone Oakland 2742; r 1104 Myrtle, Phone 4361.

Street Margaret B, b 1102 Myrtle.
Street Mining Co, Richard Kinsman, pres; Albert A Smith, sec and treas; 1068 Bway.
Street Mrs Rose, nurse; rms 7 8th.
Street Wm S, clk, b 1102 Myrtle.
Streeter Fred, plumber, rms 1116 7th.
Streeter George O, r 727 60th.
Streeter Mark S, clk Henry Schellhaas, r 127 Miles av.
Strehl Frederick W, tmstr, r 219 12th.
Strehl Rudolph, driver, rms 1069 59th.
Streit Charles A, mer tailor 460 13th, r Alameda.
Strelow Robert, eng, rms 827½ Myrtle.
Streubel Gust, lab, rms 1662 8th.
Streuber Arthur S, clk S P Co, b 1424 10th.
Streuber Marie, r 1424 10th.
Streubreiter Felix, tmstr, b 825 Mead av.
Strey Ernest, saloon 847 Washn, r 1069 West.
Strey Ernest Jr, bartndr 847 Washn, b 1069 West.
Strick van Linschoten Carel J, asst supt P O, r 527 23d.
Stricker Elton C, clk A W De Witt, rms 4087½ San Pablo av.
Strickland Gladys, student, b 316 B.
Strickland Mary (wid John), r 1626 11th.
Stricklen Edward G, b 470 38th.
Stricklen J E, r 470 38th.
Strickler Henry, gardener, rms 272 4th.
Strigno Lorenzo, bottler Chauche & Bon, b 1210 San Pablo av.
Striker Fred C, carp, r Central av nr E 27th, Fruitvale.
String Carl, messr, rms 404 5th.
Stringent Mary, helper 972 Bway, r 733 7th.
Stringer Alonzo P, b 524 25th.

STRINGER FRANCES C,
Manager Stringer Loan Company, r 524 25th.

J. F. NOLAN, Prop. Phone Oakland 2931
Nolan's Cafe
Fancy Wines, Liquors and Cigars
Straight Kentucky Whiskey Our Specialty
1654 7th Street Oakland, Cal.

STRINGER J T,
General Manager Stringer Loan Company, r 524 25th.

STRINGER LOAN CO, THE
F C Stringer, Mngr; Chattel, Salary and Realty Loans, Room 5, 1015½ Broadway; Phone Oakland 9169.

Stringer Shadrich, b 524 25th.
Stringer Theodore J, b 524 25th.
Strite Blanche, milliner L Maison, r Berkeley.
Stritzky John, marine officer S F O & S J Ry, r Alameda.
Strobel Sarah (wid Henry), r 582 33d.
Strobietti Guiseppe, baker B Giussi & Co, rms 925 5d.
Strobridge Frank E, salsn, r e s Damon av 1 s E 14th, Fitchburg.
Strobridge George F, clk, b 668 16th.
Strobridge Herbert A, foreman S P Co, r 1306 8th.
Strobridge Jessie, clk, b e side Baker av 1st n Lawrence, Fitchburg.
Strobridge Warren, oiler, r e side Baker av 1st n Lawrence, Fitchburg.
Strobridge Wm, b e side Baker av 1st n Lawrence, Fitchburg.
Strode Robert, rms 1171 7th.
Stroehlein Anna, dom 819 Kirkham.
Strohbach Max O, waiter, r 1563 12th av.
Strohbach Wm, shoes 6248 San Pablo av, r same.

Stroinski Andrew, r 1439 5th.
Stroinski Frances M, bkpr J H Edelen, b 1439 5th.
Stroinski Stella, bkpr, b 1439 5th.
Strokamp John, baker Oscar Ring, rms 1222 Bray av.
Strom Peter O, tailor, 920 Union, r same.
Strom Wm N, contr, r 437 Edwards.
Stromback John, rms 803 Clay.
Stromberg Carl A, tailor, r 1035 Myrtle.
Stromberg Frederick W (F W Stromberg & Son), r 861 Jackson.
Stromberg Fred W Jr, plumber, b 861 Jackson.
Stromberg F W & Son (Frederick W and John F), ins 468 11th.
Stromberg Henry A, bottler Wunder Bottling Wks, r 1811 Sherman.
Stromberg John F (F W Stromberg & Son), b 861 Jackson.
Stromberg John W, cable splicer, r 531½ 19th
Stromberg Marcellus, student, b 861 Jackson.
Stromberg Richard F, clk P O, b 613 18th.
Stromberg Wm, carp, r 437 Edwards.
Stromer Joseph W, bartndr, r 827 22d.
Stromer Maud, student, b 827 22d.
Stromgren Charles J, died Jan 5th, '08, age 74.
Stromgren Clarice E, clk Lem Williams, b 862 29th.
Stromgren George A, clk G A Stromgren, b 682 29th.

ATHENS GARAGE
W. A. TOWNS, Prop. Phone Piedmont 167
J. G. ESTABROOK, Machinist
STORING CARS A SPECIALTY
38th and Telegraph Ave. OAKLAND
Full Equipment For Expert Automobile Repair Work

SUNSET LUMBER COMPANY
Main Office and Yard
First and Oak Sts.
Oakland
Tel. Oakland 176
C. HOLINGER, Manager
Branch Yard
E. 12th and 17th Ave.
East Oakland
Tel. Merritt 22

HOLCOMB REALTY CO.
HURRY TO PAGE A
QUICK SALES OUR SPECIALTY

Stromgren Gustave A, feather renovator 824 27th, r 682 29th.
Strong Alfred G, painter, r 1810 Daly av, Fruitvale.
Strong Amanda M (wid Eli), nurse 1200 7th, r same.
Strong B H, poultry e s College av s Shafter av, r same.
Strong Charles A, lawyer, r 722 Sycamore.
Strong Clayton B, lumber, r 350 College av.
Strong E W, foreman S P Co, r 481 21st.
Strong Fannie L (wid Jacob H), r 1440 High, Fruitvale.
Strong Frank A, bkpr, r n s Carrington 1 e Liese av.
Strong Frederick A, solr, r 1443 High, Fruitvale.
Strong George A, plumber Standard Underground Cable Co, r 1443 Pomona av, Fruitvale.
Strong George H, patent lawyer, r 1204 10th.
Strong Georgie M, b 1204 10th.
Strong Harry O, salsn J M Perkins & Co r 215 Orange.
Strong Heber T, brakeman S P Co, r 1556 8th.
Strong Hiram M, colr John Breuner Co, r 592 Chetwood.
Strong Joseph D, r se cor Gilbert and Howard.
Strong Leslie F, b 1228 Linden.

BERTIN'S
DRY CLEANERS
Phone Berkeley 3008
Addison and Milvia Sts., Berkeley

Strong Milton G, meatcutter Fred Becker Co, r 514 E 11th.
Strong Nathan B, engr, r 3745 Tel av.
Strong Richmond, b 3745 Tel av.
Strong Robert, switchman S P Co, r 1068 Wood.
Strong Theodore P, ins agt, r 1228 Linden
Strong Wm C, r e s Renwick av 2 n E 14th, Fitchburg.
Strong Wm H, lineman, rms 700 Tel av.
Strominjani H G, timekeeper U Eng Wks, r 936 Willow.
Stross John, musician Idora Park, r Ala.
Stross Wm, musician, r 2313 Lawrence.
Strother Horace F, marine capt S F O & S J Ry, r 2027 Oakland av.
Stroud Charles M, died Mar 7th, '07, age 34.
Stroud John A, pres Burks Oil Co, r 161 Moss av.
Stroud John A Jr, student, b 161 E Moss av.
Stroud Kate A, student, b 161 E Moss av
Stroud Lloyd S, student, b 161 E Moss av.
Stroud Mary C, b 161 E Moss av.
Stroud Robert, b 521 27th.
Stroup Grace, stenogr, b 1456 Bryant av, Melrose.
Strout Arthur, salsn, rms 959 Alice.
Strowbridge, see Strobridge.
Strowger Louis K, carp, b 4082 Bway.
Strowger Villa A (wid Howard), b 4082 Bway.

WESTERN FUEL COMPANY
FIRST and MARKET STS
General Selling Agents
Standard Portland Cement

Strovan Peter, lab, r 538 3d.
Struble Frank A (Smith & Struble), r 767 19th.
Strubrlether Felix, salsn Golden Gate Compressed Yeast Co, rms 16 Mead av.
Struckman Amelia (wid Frederick), r 1224 Magnolia.
Struckman Paul F (Howe & Struckman), r 1386 Valdez.
Struckmeier Rev Karl C, pastor St Marks Church, r 1506 26th av.
Strueving John H, carp, r 1419 Whittier, Melrose.
Struna John, lab, r 565 Kennedy.
Struss Adolph, mach, b 810 15th.
Strutmeir Hannah, b 938 Magnolia.
Stryble Frank, tailor 1261 Jefferson, r same.
Stuart, see also Steuard and Stewart.
Stuart Alfred W, salsn, r 870 Castro.
Stuart Arthur L, clk, r 1104 E 17th.
Stuart Arthur W, r 1366 11th av.
Stuart Mrs Cordelia, b 216½ 12th.
Stuart Daniel, r 562 E 18th.
Stuart Ella, dressmkr 768 19th, r same.
Stuart Frank, car opr, rms 1402 7th av.
Stuart Harry, treas Patterson Oil Burner & Clipper Co, r 5316 E 14th, Melrose.
Stuart Harry C, car opr, b 1366 11th av.
Stuart James, boxmkr, rms 829 Myrtle.
Stuart James, meat cutter Fred Becker Co, r 1537 Curtis.
Stuart Joel W, died June 10th, '07, age 72.
Stuart John, sailmkr, rms 1671 Grove.
Stuart Le Roy, solr, r 3455 Forest, Fruitvale.
Stuart Mary, stenogr, b 722 10th.
Stuart Mary V, osteopath 1364 Franklin, r 562 E 18th.
Stuart Percy R, b 1155 12th.
Stuart Robert, chemist, rms 1613 8th.
Stuart Rose, nurse H D Nichols, b Crocker av cor Grand av.
Stuart Thomas D, porter 601 Webster, r 358 1st.
Stuart Thomas K, deckhand S P Co, r 1431 E 10th.
Stuart Victor D, bkpr Tribune Pub Co, r 1522 10th av.
Stuart Walter L, furn repr C W Kinsey, rms 1671 Grove.
Stuart Wm, mngr Robert Dalziel Jr Co, r 123 Eleth av.
Stuart Wm, trav agt, b 918 Adeline.
Stuart Wm A, clk Central Bank, b 722 10th.

See SHAW & SHAW
For High Grade Photographs
Portraits and Views
PHONE OAKLAND 2386
1115 Broadway Oakland, Cal.

For Reliable Seeds and Plants, try the
Oakland Seed and Plant Co. 36th and Grove Sts.
Phones { Home A1547 / Piedmont 119
A. G. Fleck, Pres.
E. Fleck, Mgr.

J. TYRREL
C. A. TYRREL, NOTARY PUBLIC
REAL ESTATE --- INSURANCE
SURETY BONDS
No. 5 Telegraph Avenue

H. L. JONES REAL ESTATE OWNER 458 9TH ST. OAK.

GEO. FAKE

WATCHMAKER and JEWELER
1113 Broadway, Oakland, Cal.

WATCH INSPECTOR FOR SOUTHERN PACIFIC AND SANTA FE RAILROADS PHONE OAKLAND 3739

WESTERN BUILDING MATERIAL CO.
FIRST and MARKET STS.
BRICK, FIRE BRICK, ROOFING SLATE, CEMENT, LIME, PLASTER TERRA COTTA, SEWER PIPE, AND BUILDING MATERIAL

Stuart Wm E, lawyer 1603 Brush, r Burlingame.
Stuart Wm J, r 722 10th.
Stubbs Mrs D, b 534 28th.
Stubbs Edward, r 568 E 17th.
Stubbs Frederick, b 1404 Grove.
Stubbs Jenny (wid George A), r 1440 San Pablo av.
Stubbs J G, b 534 28th.
Stubbs Reginald A, clk Smith Bros, r 568 E 17th.
Stubbs Robert E, helper Am Rubber Mnfg Co, r 568 E 17th.
Stubbs Wm F, rms 1227 3d av.
Stuck Wm R, mngr California Concrete Co, r 4112 Howe.
Stucker Rev Edwin S, pastor Twenty-third Av Baptist Church, r 1222 Talcott av.
Stucker Louise M (wid George), r 740 52d.
Stucker Maud M, tchr J C Fremont High School, b 740 52d.
Stuckholm Charles, contr 1772 Dwinelle, r same.
Stuckley Alice, clk Hale Bros, b 1532 Willow.
Studd Wm, r 457 38th.
Studerus John, b 1436 Filbert.
Studiger Frank (Studiger & Immos), furn rms 3107 Putnam, Fruitvale, r same.
Studiger & Immos (Frank Studiger, Lorenz Immos), saloon 1106 Fruitvale av.
Studley Wm H, contr 277 Tel av, r same.
Stueblet Benjamin, waiter Ruediger-Loesch & Zinkand, r 669 6th.
Stuhlmacher Bernard, waiter, r 665 E 16th.
Stuhlmacher Otto E, clk, r rear 614 E 15th.
Stultz Frank, lineman O T Co, b 1572 Grove.
Stultz George, mach hand Southeastern Mnfg Co, r Melrose.
Stulz Charles J, fisherman, b 164 7th.
Stulz Henry, broom-mkr, r 1419 Patterson av, Melrose.
Stulz Henry G, clk Devereaux & Walton, b 164 7th.
Stulz Hermann, plumber, r 168 7th.

STULZ WM R,
Plumbing, Gas Fitting, Tinning, Jobbing at Reasonable Rates 834 Alice, r same; Phone Oakland 1286.

THE TRIBUNE
EVERY EVENING
SUNDAY MORNING
LARGEST & BEST

Stump Arthur M, porter Pullman Co, rms 821 Chester.
Stundon Patrick, upholstr, rms 802 Clay.
Stuparich Nicholas, carp, r 3025 Bridge, Fruitvale.
Sturdavant George L, grocer 5701 Shattuck av, r same.
Sturgeon Arthur J, janitor Bay Public School, r 1062 56th.
Sturgeon Clifton J, clk, b 732 52d.
Sturgeon Ella E (wid Jeremiah C), r 732 52d.
Sturgeon George B, civ eng, r 25th av cor E 26th.
Sturgeon Leslie D, b 732 52d.
Sturgeon Wm A (Sturgeon & Baker), r 1062 56th.
Sturgeon Wm E, tinner S P Co, r 1766 25th av, Fruitvale.

STURGEON & BAKER
(W A Sturgeon, Frank Baker), Contractors and Builders 2020 San Pablo av; Phones Home A4625, Piedmont 2602.

Sturges Frank F, r 255 41st.
Sturges Mrs Hattie J G W, b 3316 Forest, Fruitvale.
Sturgis John H, carp, r 538 Olive, Fruitvale.
Sturla George, mach Atlas Gas Eng Co, r Alameda.
Sturm Charles L, plumber 405 12th, r 125 8th.

A. J. TAIT & CO.
REAL ESTATE and RENTALS
Fire Insurance and Notary Public

Sturm Genevieve D, student, b 125 8th.
Sturm Gertrude R, b 125 8th.
Sturm Henry, plumber, r 844 Isabella.
Sturm Hollery, plumber, rms 672 25th.
Sturm John L, clk Henderson Smith, r Alameda.
Sturm Joseph N, plumber Knoch & McMullen, r 1070 E 12th.
Sturman I N, b 1120 7th.
Sturman Sidney G, contr 1120 7th, r same.
Sturman Mrs S G, furn rms 1120 7th, r same.
Sturmer James, lab, b Randlett House.
Sturn James N, plumber, r 1803 Linden.
Sturrock Alexander J, eng, b 938 36th.
Sturrock Charles I, clk, r 675 35th.
Sturtevant David, shoemkr, rms 1165 Peralta.
Sturtevant Eugene R, trav agt N Y Belting Co, b 2061 West.
Sturtevant George, bailiff Superior court, r Alameda.
Sturtevant George C, r 1017 60th.
Sturtevant George H, student, b 694 31st.
Sturtevant Noah G, dep co assessor, r 694 31st.
Sturtevant N Thomas, carp, r 451 W Moss av.
Stut Bertha, musician, b 865 Adeline.
Stut Emma, tchr, b 865 Adeline.
Stut J C Henry, r 865 Adeline.
Stutt George, sec Dairymen's Assn, r Berkeley.
Stutt George J, b 972 35th.

HELP UNIVERSAL EMPLOYMENT AGENCY HELP
527 9th St. Both phones 2552 and we will help you

Eilers Music Co.
The Largest Pacific Coast PIANO Dealers
Over 40 different makes of the world's best pianos to select from.
ALSO the world renowned Peerless Electric Pianos
THE Genuine Autopiano AND Welte Orchestrions and the wonderful Welte Mignon

COMMERCIAL STATIONERS | PRINTING BOOKBINDING | SMITH-BROS. 462-464 Thirteenth St. Bet. Broadway and Washington Sts.

HOLCOMB REALTY CO. 25 READ PAGE THREE BIG GROUND FLOOR OFFICES

Stutt Mrs Leah, clk Smith Bros, r 5650 Marshall.
Stutt Robert, student Heald-Dixon Coll, r Berkeley.
Stutt Wm, r 457 38th.
Stutter Harry, carp, b 512 17th.
Styers Shirley V, produce 1805 Tel av, r 537 35th.
Styles, see also Stiles.
Styles John H, r 1450 24th av.
Styles Milton J, grocer 2539 Fruitvale av, r 4 Lepori ct.
Styles Wilfred B, propr Crescent Dairy, b 1450 24th av, Fruitvale.
Suares Manuel R, lab, r 625 Chestnut.
Suarez Arthur A, saloon 4501 E 14th, r 1327 Harrison av, Melrose.
Suarez Mrs Mary, r n s C nr Redwood av, Fruitvale.
Subin Anna, r 469 6th.
Sublett Richard, b 3601 Tel av.
Subora Moses, carp, r 624 51st.
Suborn George, switchman S P Co, rms 1556 8th.
Suburban Electric Light Co (San Leandro), W W Shubaw, agt, 2400 Lawrence, Fruitvale.
Succio Juan, contr 636 43d, r same.
Such George A, eng S P Co.
Such Wm F, died Dec 21st, '07, age 40.
Sucra Mary, r 722 Center.
Sudd Ernest, clk, b 6397 School, Claremont.

CLEANING PRESSING
"PHONES" PIEDMONT 1511 HOME 4109
PIEDMONT RENOVATORY
DYEING REPAIRING
4109 PIEDMONT AVE

Sudenberg David, treer Cahn, Nickelsburg & Co, r 829 Jackson.
Sudolph Agnes, agt S F O & S J Ry, rms 1571 Bway.
Sudzuki George K (Ishiwari & Sudzuki), r 312 Tel av.
Sue See Wo Houng Kee & Co, gen mdse 304 8th.
Sue Wo & Co, gen mdse 323 9th.
SUEELL DUDLEY J (Walter Sueell & Son), r 1747 Adeline.
SUEELL WALTER (Walter Sueell & Son), r 1749 Adeline.
SUEELL WALTER & SON (Walter and Dudley J), Housemovers 1749 Adeline. (See Contractors Dept).
Sueell Wm C, housemover Walter Sueell & Son, b 1749 Adeline.
Sues Mrs Harriet, clk H C Capwell & Co, b 557 25th.
Suey Chong & Co, tailors 775 Harrison.
Suey Jung, teller Central Bank, b 854 Harrison.
Sugani Jacob, pedlar, r 1737 Filbert.
Sugaya Yejiro, student, b 619 10th.
Sugden Arthur E, clk, r 4309 Gilbert.
Sugden Daphne C, b 1616 12th.
Sugden Emma (wid Fred), r 1616 12th.
Sugden Frederick A, eng S P Co, r 944 Poplar.
Sugg Wiley P, clk, b 1169 West.
Sugihara S, restaurant 836 Washn, r same

TAYMANCE REAL ESTATE COMPANY
REAL ESTATE AGENTS AND AUCTIONEERS
460 and 462 8th St. Oakland, Cal.
TELEPHONE OAKLAND 328

Sugrue Patrick, lab S P Co, r 722 Center.
Sugrue Wm, lab, r 1714 13th.
Suhl Annie, dressmkr 1111 Peralta, b same.
Suhl Ethel, stenogr, b 1111 Peralta.
Suhl Janet, b 1111 Peralta.
Suhl Rudolph C, fireman S P Co, b 1111 Peralta.
Suhl Wm J, mach S P Co, b 1111 Peralta.
Suhr John C, r 505 Fairmount av.
Sulter H A, clk Santa Fe, b 3699 Market.
Suize Philippe, delicatessen 557 6th, r same.
Sulzer Manuel, r s s C nr Redwood av, Fruitvale.
Sulzer Manuel J, lab, b last h s s C fm Redwood av, Fruitvale.
Sulezie Mrs M, cleaner Pullman Co.
Sulivich Dickan, lab, r 1775 Chase.
Sullbery Bertha, dom 1021 9th av.
Sullbery Helen C, student, b 963 Park way, E Okld.
Sullbery Julius J, driver Oakland Brew & Malt Co, r 963 Park way, E Okld.
Sullburg Carl W, painter, r 1715 14th av.
Sullender Levi B, carp S P Co.
Sullens Charles C, brklyr, r 857 Jefferson.
Sullens Frank, b 857 Jefferson.
Sullivan, see also Solovan.
Sullivan Adele C, clk, b 403 E 14th.
Sullivan Mrs Agnes, r 373 5th.
Sullivan Mrs Agnes B, tchr, r 571 35th.
Sullivan Alexina (wid James F), b 801 27th.
Sullivan Alice, dom 21 Watson av.
Sullivan Amelia, bkpr, rms 913 Alice.
Sullivan Anna (wid Mortimer M), b 1035 58th.
Sullivan Anna, b 1710 Grove.
Sullivan Annie, dom 1350 Alice.
Sullivan Annie, b 506 E 11th.
Sullivan Arthur, r 1402 11th av.
Sullivan Arthur A, r 768 Wood.
Sullivan Beverly, lab, rms 807 Brush.
Sullivan Bridget (wid Dennis), r 656 Magnolia
Sullivan Catherine, bkpr, b 661½ 9th.
Sullivan Charles A, clk Hale Bros, b 415 15th.
Sullivan Charles C, lab, b 933 Adeline.
Sullivan Charles L, trav agt, r 1728 Myrtle
Sullivan Clarence H, mach, b 941 Linden.
Sullivan Coleman, lab, b 1866 8th.

Quality Goes In Before the Name Plate Goes On
Coast Carriage Co. Vehicles
Cor. 12th and Jackson Sts.

Benj. Curtaz & Son, Inc.
PIANOS, PLAYER PIANOS, ORGANS and MUSICAL MERCHANDISE
1321 Broadway
Phones { Oakland 2653 Home A 1414
H. J. Curtaz, Pres. W. E. Fitzmier, Mgr.

House Wiring Bells Installed
EAGLE ELECTRIC CO.
Motor Work Estimates Furnished
Gas and Electric Fixtures — Electrical Supplies — Repair Work a Specialty
H. A. Kohlmyer, Manager, Phone Merritt 3926
1206 13th Ave., Near 14th St., East Oakland
Phone Merritt 45 Home B1531

NOTARY REAL ESTATE
OLAF J
HANSSEN
SEE PAGE 6
GENERAL BROKER

WHITE GARAGE
THE WHITE COMPANY
538 Seventeenth St. - Oakland
A reinforced concrete building of 30,000 square feet affords unusually attractive accommodations for automobiles. Repair shop unexcelled for steam or gasoline cars.

Oakland Conservatory of Music
Director ADOLF GREGORY
1170 Madison St., Bet. 13th and 14th
Sunset Oak. 4922 Home A2922
The largest and most thoroughly equipped School of Genuine Musical Instruction on the Pacific Coast.

Sullivan Cornelius C, carp S P Co, b 1014 Wood.
Sullivan Daniel, elec, b 661 9th.
Sullivan Daniel, eng S P Co, rms 1820 7th
Sullivan Daniel, lab, r 1026 22d.
Sullivan Daniel M (Sullivan & Webber), r 1878 7th.
Sullivan Daniel P, ironwkr Judson Mnfg Co, r 353 B.
Sullivan Daniel T, mngr The Tavern, r 5315 E 14th, Melrose.
Sullivan Dennis J, mach Standard Gas Eng Co, r 578 Kennedy.
Sullivan Edward, hostler Scott's Exp, b 367 6th.
Sullivan Edward, student, b 1417 Castro.
Sullivan Edward J, lab, r 1005 E 22d.

SULLIVAN EDWARD J,
Plumbing, Steam and Gas Fitting Done on Short Notice 661 9th, Phone Oakland 2864; r same. (See Classified Plumbers.)

Sullivan Elsie, tchr Fruitvale School No 3, b 1438 Tallant, Fruitvale.
Sullivan Eugene, lab S P Co.
Sullivan Florance, molder, r 66th nr Myrtle, Emeryville.
Sullivan Frank, appr S P Co.
Sullivan Frank C, plumber, r 822 27th.
Sullivan Frank W, cutter, b 1008 Market.
Sullivan George, clk A Schlueter & Co, b 867 34th.
Sullivan Gertrude S, b 1402 11th av.
Sullivan Grace, b 661½ 9th.
Sullivan Harry F, dentist 1115 Bway, r 825 15th.
Sullivan Humphrey, stockman, r 1015 53d.
Sullivan James, boilermkr, b 1014 Wood.
Sullivan James, lab, rms 1354 10th.
Sullivan James, produce, r 481 24th.
Sullivan James, saloon 838 San Pablo av, r 840 same.
Sullivan James, trav agt, r 1710 Grove.
Sullivan Jeremiah J, lab, r 1014 Wood.
Sullivan Jeremiah J Jr, milliman, b 1014 Wood.
Sullivan John, rms 510 8th.
Sullivan John, r 1417 Castro.
Sullivan John, baker, b 1014 Wood.
Sullivan John, hodcarrier, r 726 Chester.
Sullivan John, lab, rms 270 5th.
Sullivan John, lab r 670 25th.
Sullivan John H, r 673 25th.
Sullivan John H, clk, r 403 E 14th.
Sullivan John J, clk, rms 1447 Franklin.
Sullivan John J, drapery hngr A W Relber Co r S F.

W. T. HARRIS
Real Estate and Insurance
Loans 113 TELEGRAPH AVENUE
PHONES: OAK. 3040 HOME A3060

Sullivan John L, clk, b 1015 53d.
Sullivan John T, fireman S P Co, r 506 E 11th
Sullivan Joseph A, enameler Rothschild & Hasenfeldt, r 37th cor Adeline.
Sullivan Joseph J, butcher, b 1015 53d.
Sullivan Joseph T, mining, r 171 E Moss av.
Sullivan Josephine, waiter 534 14th, rms 1026 22d.
Sullivan Julia (wid John), b 506 E 11th.
Sullivan Kate C, stenogr Fitzgerald & Abbott, r San Leandro.
Sullivan Katherine, bkpr, b 661 9th.
Sullivan Lilliar, buyer H C Capwell Co, b 1710 Grove.
Sullivan Linda W (wid George), b 1862 Valdez.
Sullivan Lizzie, b 512½ 20th.
Sullivan Loretta, stenogr, b 661 9th.
Sullivan Loyola, b 1710 Grove.
Sullivan Margaret (wid Cornelius), r 1406 16th.
Sullivan Margaret (wid Edward), b 661 9th.
Sullivan Mary, rms 520 E 14th.
Sullivan Mary, dom 276 E 11th.
Sullivan Mary A, b 840 San Pablo av.
Sullivan Mary A, b 443 Sherman.
Sullivan Mary A, tchr, b 571 36th.
Sullivan Mary E, clk S P Co, b 1406 16th.
Sullivan Mary K (wid Jeremiah C), b 1601 8th av.

SHROUT-SHORTT
REALTY COMPANY
1264 Broadway, Oakland, Calif.
Property Specialists
Correct Representations
City Property & Ranches

Sullivan May, sewer White-Wallace Co, b 314 13th.
Sullivan Michael J, mining, r n s Fleming av 1 e High, Leona Heights.
Sullivan Michael J, lineman O T Co, r 584 Jones.
Sullivan Michael L, bartndr 482 7th, rms 7th sw cor Washn.
Sullivan Morgan, trackman, r 1866 8th.
Sullivan Mortimer, tmstr, r 644 36th.
Sullivan Mrs M B, clk Taft & Pennoyer, b 620 12th.
Sullivan Nancy, r 512½ 20th.
Sullivan Nellie (wid Elijah), r north end Holden nr racetrack, Emeryville.
Sullivan Nora F, b 840 San Pablo av.
Sullivan Norill, waiter 475 10th, rms 1012 Jefferson.
Sullivan Owen, r 5706 Genoa.
Sullivan Patrick, towerman S P Co, r Port Costa.
Sullivan Patrick J, tmstr, rms 958 8th.
Sullivan Patrick J, bartndr, rms 265 12th.
Sullivan Patrick T, mach, r 833 Cedar.
Sullivan Mrs Ruby G, dressmkr 572 16th, rms same.
Sullivan S Grace, b 661 9th.
Sullivan Thaddeus, moved to Seattle, Wash.
Sullivan Thomas, lab, b 716 Chester.
Sullivan Thomas D, foreman, r 1597 19th av.
Sullivan Thomas F, student, b 1597 19th av.

How about "Smith"? Is he good pay?—We can tell you how he paid the other fellows.
WELLMAN-ROBBINS MERCANTILE AGENCY, 228-229 Bacon Building TWELFTH AND WASHINGTON

NATIONAL ASSOCIATION OF MERCANTILE AGENCIES

OCCIDENTAL BUILDERS' SUPPLY CO.
PHONE BERKELEY 3751
OFFICE AND WAREHOUSE
2840 Shattuck Ave. Berkeley
Brick, Lime, Cement and Plaster

PHOENIX FLOUR
THE WHITEST
THE BEST
ASK YOUR GROCER

HOLCOMB REALTY CO.
THE MONEY MAKERS

Sullivan Thomas J, clk Abrahamson Bros, b 811 Castro.
Sullivan Thomas W, clk, b 1710 Grove.
Sullivan Timothy, jockey, b 1081 60th.
Sullivan Wm, bartndr Adeline n e cor 61st, r Berkeley.
Sullivan Wm, saloon 601 Webster, r same
Sullivan Wm J, clk, b 373 5th.
Sullivan Wm O, carp, r 1010 E 21st.
Sullivan Wm W, carpet lyr, b 1015 53d.

SULLIVAN & WEBBER
(D M Sullivan, F G Webber), Saloon and Boarding House 1878-1880 7th, Phone Oakland 9482.

Sully Frank cutter Cahn, Nickelsburg & Co, r 1008 Market.
Sully George, clk, rms 1678 8th.
Sulzberger Robert L, tchr, r 30 8th.
Summer James F, janitor, r 1105 32d.
Summer Mrs S, r 393 42d.
Summerfield George, lab, rms 414 19th.
Summers, see also Somers and Sommers.
Summers Charles, comp Tribune Pub Co, b 715 20th.
Summers Charles B, waiter, b 1666 Pacific.
Summers Edwin C, policeman, r 4163 Piedmont av.
Summers Frank P, r 869 53d.
Summers Franklin F, bkpr, b 1062 55th.
Summers George J, expman, r 936 37th.
Summers Isabelle, r 715 20th.

MUNICH ART GLASS CO., Inc.
Designers and Makers of
STAINED GLASS WINDOWS
Hard Metal Work
510-512 TURK ST., Near Larkin
Phone Franklin 1588 SAN FRANCISCO

Summers James, cond S P Co, r 1414 9th.
Summers James F, janitor Co Court House, r 1105 32d.
Summers James M, salsn Kahn Bros, b 715 20th.
Summers Jill, moved to Los Angeles, Cal.
Summers Louis A, salsn, r 290 Alcatraz av, Claremont.
Summers Miriam, b 629 Eldorado av.
Summers Monroe L, notary public 1401 Bryant av, Melrose, r same.
Summers Rollin A, dentist 3 Macdonough Bldg, r 629 Eldorado av.
Summers Stanley M, watchmkr 3105 Hopkins, r 3400 Champion.
Summers Mrs Susan, r 1666 Pacific.
Summers Wm E, salsn Busey & Reed Furn Co, r 161 11th.
Summers Wright, moved to Mill Valley, Cal.
Summerville Mrs Elizabeth, b 823 Chester
Sumner Charles W, carp, r 779 12th.
Sumner Dollie E, tchr, b 512 E 17th.
Sumner Edward T, elec, b 219 Orange.
Sumner Emma N (wid Charles H), r 219 Orange.
Sumner Eva B, stenogr Smith Premier Typewriter Co, b 219 Orange.
Sumner Frederick W, butcher, b 219 Orange.
Sumner Henry C, died Apr 23d, '07, age 59

R. J. PAVERT
Practical Builder Expert Appraiser
Loans Homes Built and Sold on Easy Terms. RESIDENCE and OFFICE
40 CROSBY AVENUE
Phone Merritt 161 FRUITVALE, CAL.

Sumner Mary (wid Henry C), r 551 Franklin.
Sumner Roy C, mach, b 512 E 17th.
Sumner Sarah L (wid John H), r 512 E 17th.
Sun Dairy, Alexander McQuarrie propr, 647 Pleasant Valley rd.
Sun Lee Kee & Co, gen mdse 357 8th.
Sun Lung, 767 Harrison.
Sun Milling Co, Stoddard Bros proprs, cereals 728 Brush.
Sund Louise, bkpr R V Mitchell, b 561 E 11th.
Sundberg A, molder Judson Mnfg Co, Emeryville.
Sundblom Axel I, carp S P Co.
Sundblom Charles H, carp S P Co.
Sundblom Oscar, carp, r w s Patterson av 4 n O H S Boulevard, Melrose.

SUNDBY, LINNES & KRISTIANSEN,
(Mat A Sundby, Axel M Linnes, Carl Kristiansen), Proprs Pacific Steam Feather Renovating Co 824-826 27th near San Pablo av, Phones Oakland 3387, Home A3341. (See adv Classified Steam Feather Renovating.)

SUNDBY MAT A,
(Sundby, Linnes & Kristiansen), r 887 26th.

Sundee Peter J, clk str Herald.
Sundell Anders Wm, died Jan 10th, '08, age 68.
Sunderland Grace, student, b 1048 Hopkins.
Sunderland Rev James, r 1048 Hopkins.
Sunderling Alfred, painter, r 3913 Opal.
Sundman Victor, deckhand S P Co.
Sunkel Gladys, student, b 491 Orchard.
Sunkel Joseph M, r 491 Orchard.
Sunkler Wilson H, foreman City Corporation Yard, r 855 Chestnut.
Sunol Antone, tmstr, r e s Courtland av 2 s Bellevue av, Melrose.

SUNOL CELIA A,
Sec Leaks Bitters Co, b 830 E 15th.

SUNOL MRS CLARA F,
Pres Leaks Bitters Co, r 830 E 15th.

Sunol Joseph A, driver Zenith M & L Co, r Courtland av cor Converse, Fruitvale.

H. J. SQUIRES CO.
Berkeley Real Estate and Insurance
TELEPHONE BERK. 1031
2106 VINE BERKELEY

FITZ
COMPANY
Real
Estate
WE SELL
Oakland
Alameda
Berkeley
Fruitvale
Los Gatos
and the
Santa Cruz
Mountains
1313
BROADWAY
Opp. Postoffice
Oakland
California
Phone Oakland 7932
ASK
FITZ
ABOUT
IT

RALEIGH BROS., 472 TENTH ST.
REAL ESTATE, INSURANCE AND
MONEY BROKERS
Phone Oakland 1919 Home Phone A2061

WHITE GARAGE
LOCAL FREIGHT
RENTING REPAIRING

Walter S. Mackay & Co.
CARPETS FURNITURE DRAPERIES
418 to 424 Fourteenth Street, Oakland, Cal.

Your Credit Is Good at Breuner's
13th & Franklin Sts.
Furniture, Carpets, Stoves Etc.

SUNOL JOSEPH D,
Mngr Leaks Bitters Co, b 830 E 15th.
Sunol Louis A, salsn J T Moran, b 416 17th.

SUNRISE DENTAL CO
906 Washington.
Sunset Employment Agency, John Evans, mngr, 420 6th.
Sunset Grocery Co, Alexander W Kirkland, pres; Thomas L Fleming, sec; 1105 Broadway.
Sunset Hall, 1684 7th.

SUNSET LUMBER CO,
James Tyson, Pres; C H Olinger, Vice Pres; E H Nash, Sec; Wholesale and Retail Lumber, Main yard 1st and Oak, Phones Oakland 176, 177 and 155; Branch E 14th se cor 17th av; J Chester Robinson, Agt. (See right top lines.)
Sunset Paper Co, J W Morris, pres; B H Jones, sec; 1561 Bway.
Sunset Photo Supply Co, Max L Shirpser propr; H L Richardson mngr, 1262 Bway.
Sunset Realty Co (Frank M Read, Edward C Dailey), real est 464 11th.

SUNSET WINE CO (Inc),
O Bemis, Pres and Treas; T W Sigourney, Vice Pres and Sec; Wines and Liquors 912 Broadway, Phone Oakland 870.
Sunzieri Joseph, pedlar, r 1754 10th.
Sunzieri Salvatore, pedlar, r 1754 11th.
Superintendent of Schools, John W McClymonds; R B S York, dep supt; City Hall.

SUPERINTENDENT OF STREETS,
Leo J McCarthy, City Hall.

SUPERIOR COURT,
Court House; Judges, Hon T W Harris, Dept 1; Hon H A Melvin, Dept 2; Hon John Ellsworth, Dept 3; Hon W H Waste, Dept 4; Hon F B Ogden, Dept 5.
Supervielle Simon, dairyman, r 70 Derby av, Fruitvale.
Supple John R, marine architect, r 1607 9th av.
Supplee Edgar, carp, r 887 Alleen.

A. GABRIEL
Locksmith and Electrician
GENERAL REPAIR SHOP
465 8th St., Bet. Broadway & Washington
OAKLAND, CAL.
Phone Oak. 3424 Res. Phone Pied. 232

Surflush Caspar, driver East Oakland Creamery, rms 417 E 12th.
Surgin Wm, plumber, b 1316 10th.
Surosi Anton, cigarmkr Thomas Seozzafave, r 1419 14th.
Surphlis Charles A, sign writer, r 421 E 20th.
Surryhne George J, grocer and expman 622 Tel av, r same.
Surrhyne Mary A (wid Isaac), r 318 Tel av.
Surryne Agnes, music tchr 958 Chestnut, b same.
Surryne Agnes M (wid Wm), r 958 Chestnut.
Susan James C, eng S P Co, rms 999 Chester.
Susan Tessie, b 1702½ 10th.
Susan Warren J, master mariner S P Co, r 1702½ 10th.
Susen Antony, lab, rms 1669½ 8th.
Susini Frank, lab, r 1268 64th, Emeryville
Sussman Harry, painter, r 1329 Filbert.
Sutarske Emma, r 66 7th.
Suter John, clk Robert Dalziel Jr & Co, r 152 Ayala.
Suter Joseph, rms 199 Howard.
Sutgen Frederick, lineman O T Co, b 1431 13th.

SUTHERLAND ALBIN,
Grocer and Delicacies 1738 7th, Phones Oakland 4602, Home A1602; r 1142 Magnolia.

Bay City Well Works
Well Drilling, Boring and Pump Work
Warehouses and Shop 7th & Cedar Sts., Oakland; Park Ave. & Horton St., Emeryville
GEO. P. MARCUS, Proprietor
Phone Piedmont 2270 Res. 1046 54th St., OAKLAND

Sutherland Amelia, b 520 38th.
Sutherland Angus A, carp, r 1265 Cypress
Sutherland A M, clk S P Co, rms 1410 10th.
Sutherland Catherine (wid Samuel), r 1507 Broadway.
Sutherland Charles, card writer Hale Bros, b Elmhurst.
Sutherland David R, carp, r 1400 E 22d.
Sutherland Ellen F (wid John), b 1329 Cleveland av, Melrose.
Sutherland Frank J, stair bldr, rms 1462 7th.
Sutherland George, carp, rms 1806 7th.
Sutherland Hester, phys Fabiola Hospital, b same.
Sutherland John, b 1067 Brush.
Sutherland John, ship fitter, rms 512 E 23d.
Sutherland Kathleen, finisher Christian Krueger, r 2021 Minnesota av, Fruitvale.
Sutherland Lester D, tanner, r 477 44th.
Sutherland Lizzie, waiter 1170 23d av.
Sutherland Mack, clk S P Co, b 1410 10th.
Sutherland Margaret, bkpr Western Carbonic Acid Gas Co, b 1400 E 22d, Fruitvale.
Sutherland Minna C, tchr Durant School, r Berkeley.
Sutherland Minnie, nurse 1367 7th av, b same.

A T
Painters' and Paper Hangers' Outfits
Henderson Mfg. Co.
Ladders and Woodenware Specialties
East 14th St. and 14th Ave.
Oakland, Cal.
Phones: Merritt 403 Home B1403

MUSIC AND MUSICAL MERCHANDISE
Pianos: WEBER, Pianola Pianos, Blasius & Sons, J. & C. Fischer, Kohler & Chase, Kohler & Campbell
1013-1015 Broadway, Oakland, Cal. KOHLER & CHASE, Inc.
ESTABLISHED 1850 TELEPHONE OAKLAND 1009

Melrose Lumber and Supply Co. Office, Yards and Mill: Opp. MELROSE Station, S.P.R.R. E. 14th St., 45th and 46th Avs.
C. N. HENDERSON, Manager Phone Merritt 251

HOLCOMB REALTY CO. SEE PAGE THREE RICH-FARM-LAND CHEAP

Sutherland P, b 1329 Cleveland, Melrose.
Sutherland Robert, student, b 1367 7th av.
Sutherland Samuel, driver E L Blackman Co, r e s Franklin av 11 n Hopkins, Allendale.
Sutherland Sophia, music tchr, b 1425 Franklin.
Sutherlin Charles W, r 1802 23d av.
Sutherlin Robert M, clk, b 1802 23d av.
Sutich Stephen (Sutich & Brbora), rms 869 Henry.
Sutich & Brbora (Stephen Sutich, Michael Brbora), restaurant 1526 7th.
Sutliff Carmelita, b 270 9th.
Sutliff Edith (wid Milton), b 1463 7th.
Sutliff Harry B, student, b 270 9th.

SUTLIFF HENRY,
Cigars and Tobacco, Pipes and Smokers' Articles 973 Broadway cor 10th, Phones Oakland 1860, Home A1860; r 1050 Franklin.

Sutliff Thomas B, mngr Harry Sutliff, r 270 9th.
Sutphen David D, salsn Linen Thread Co, r Alameda.
Suttenfield Mrs Lela, r 1038 59th.
Suttenfield Wm, commissary, r 1038 59th.
Sutter Frank J, painter, rms 278 9th.
Sutton John R, tchr Oakland High School, r 410 Edwards

California Vulcanizing and Rubber Works
176 Twelfth St.
Auto Tires and Tubes. Tire Repairing our Specialty
Oakland 3882 — Phones — Home A 4523

Sutton Joseph A (Great Western Realty Co), vice pres M T Minney Co, r 488 48th, Melrose.
Sutton Julia (wid John), b 1076 E 15th.
Sutton Leslie C, cable tester Standard Underground Cable Co, b 498 Orchard.
Sutton Louis G, clk O T Con, b 555 Hobart.
Sutton Richard, dairyman, r 1604 Goldman av, Fruitvale.
Sutton Wm G, lab S P Co.
Sutton John, ship carp S P Co.
Sutzu Joseph, gardener, r 6th av s w cor E 20th.
Suyematsu K, shoemkr 3195 Washington, r same, Fruitvale.
Suzukida G, shooting gallery 404 7th, r same.
Svanson John, deckhand S P Co.
Svenska Evangelical Lutherska Kyrkan, 10th n w cor Grove.
Svenska M E Kyrkan, Market se cor 13th.
Svenska Missions-Kyrkan, 1111 Filbert.
Svenson John, r 1014 18th.
Svenson Joseph, carp, b 860 Adeline.
Svenson Leonard A, clk, b 1221 14th.
Svenson Peter A, contr 1221 14th, r same.
Svenson Victor, carp, r 860 Adeline.
Swabel Percival W, clk, r 1553 Franklin.
Swabet Olive, tel opr, b 205 12th.
Swabet Mrs Wm, furn rooms 205 12th.

H. D. IRWIN
Berkeley Real Estate
3264 Adeline Street
Phone Berkeley 1107 BERKELEY

Swafford Rev Henry B, asst pastor, r 24 Rose av.
Swafford Henry W, clk, b 24 Rose av.
Swafford Mary E, clk Piedmont Pharmacy, b 24 Rose av.
Swafford Tyson K, mach, b 24 Rose av.
Swafford Wilford, student, b 24 Rose av.
Swain Alfred G, bkpr Harry G Williams Co, r 1054 1st av.
Swain Alfred P, r 604 58th.
Swain Arthur, elec, b 1005 Market.
Swain Charles R, elec, b 1005 Market.
Swain David W, r 302 29th.
Swain Elliott W, eng, r 1696 E 26th, Fruitvale.
Swain Emila A, tchr Durant School, b 302 29th.
Swain Emma F, r 401 E 18th.
Swain Ira A, clk, r 1005 Market.
Swain Jay W, pharmacist Jackson Bros, r 1173 Market.
Swain J W, clk Jackson Bros, r S F.
Swain Mrs Lelia, r 1005 Market.
Swain J R, wrapper Hale Bros, b 762 15th.
Swain L B, solr Randall, Trowbridge & Wright Co, b 1005 Market.
Swain R C, emp delivery dept Hale Bros, b 762 15th.
Swain Ralph W, cond, r 1202 8th.
Swain Richard B, r 232 Boulevard.
Swain Roy C, clk r 762 15th.
Swale Harry L, engr 478 10th, r 672 21st.
Swale Lillian, b 672 21st.
Swales Howard D, ins agt, r 114 E 14th.
Swalley Arthur St C, lawyer 1003½ Broadway, r 5100 Grove.
Swalley Mrs A E, helper Helmond & Kreye, r Alameda.
Swalley Charles E, helper Roberts Bros Co, r 1567 Occidental.
Swalley Mrs Epple, r 577 Apgar.
Swalley Harry M, fruits New Cal Jockey Club, r 575 Apgar.
Swalley John, painter, r 4702 E 14th, Melrose.
Swalley Ruth, wrapper Taft & Pennoyer, b 577 Apgar.
Swallow Jane A, r rear 1465 7th.
Swan Albert T, saddlemkr, b 605 37th.
Swan Annie M (wid John), b 1972 West.
Swan Catherine (wid B H), r 1168 8th.

GENERAL JOBBING Phone Berkeley 1712
NORTH BERKELEY PLUMBING CO.
Plumbing, Tinning and Gas Fitting
Sheet Metal Work
1504 Shattuck Ave. Berryman Station Berkeley

Century Electric and Fixture Co.
SUPPLIES, WIRING, REPAIRS, FIXTURES
1375-1377 Broadway
PHONES: SUNSET OAKLAND 911 HOME A2911

ESTERLY CONSTRUCTION CO.
CEMENT CONSTRUCTION
Sidewalks, Walls, Foundations
Berkeley Phone 57
Successors to
LINDGREN-HICKS CO.
Oregon and Adeline Sts.

WESTERN STAGE APPLIANCE CO.
SEE PAGE 20

O. E. HOTLE & CO.
Realty, Bonds & Finance Co., Inc., Consolidated
REAL ESTATE INVESTMENTS
Phones: Oakland 35. Home A2557
AUTOMOBILE SERVICE
1172 BROADWAY, Cor. 14th St.
OAKLAND, CAL.

Ringnalda Normal Institute, prepares Teachers for County Teachers' Examinations Room 288, Bacon Block

EAST SHORE LUMBER CO.
Main Office and Yard
Phone Merch. 268
DeFREMERY WHARF

Swan Edward B, wheelwright, b 605 37th.
Swan Emil, carp, rms 210 Park av, E Oakland.
Swan Emma, dom 208 Hillside av, Piedmont.
Swan George E, steward, r 605 37th.
Swan Henry W, carp, rms 1222 12th av.
Swan Jabez S, painter, r 2204 Peralta av.
Swan John F, deckhand S P Co, b 605 39th.
Swan Maud L, artist 911 Market, r same.

SWAN PHARMACY,
Charles H Mentz Propr, 533 8th, Phone Oakland 2328.

Swan Rosie, tailor Scotch Plaid Tailors.
Swan Walter B, clk, b 605 37th.
Swaney Bernice E, clk, b 1624 24th av.
Swaney Homer A, clk, r 1624 24th av.
Swaney J Allida, student, b 1624 24th av.
Swanigan Nolan H, chef, r 805 Henry.
Swanigan Wm, porter Piedmont Floral and Seed Co, r 1451 Brush.
Swank Wm E, r 3603 West.
Swank Wm T, plasterer, r w s Stanley av 3 n Orion av, Fitchburg.
Swanman Emil L, clk S P Co, r Hayward.
Swansen Albert, lab S P Co, r 1721 10th.
Swansen Axel, tinner, r e s Henry nr E 14th, Fitchburg.
Swanson Adolph, lab, b 1269 Campbell.
Swanson Alfred W, gateman, b 1071 12th av.
Swanson Andrew P, lab, r 4225 Howe.
Swanson Anna L, dom 381 Palm av.
Swanson Ansel, r 909 Merrill av, Fruitvale.

SWANSON ANTON,
Plumbing and Gas Fitting, All Work Guaranteed, Estimates Given 1327 Cleveland av, Melrose, r same.

Swanson Anton S, painter, r 1120 16th.
Swanson August, carp, b 1265 West.
Swanson A M, benchhand Reliance Mill & Lumber Co, rms 1266 23d av.
Swanson Carrie, dom 72 E 12th.
Swanson Charles, carp, b 956 Myrtle.
Swanson Charles, carp, r 5886 Vallejo.
Swanson Charles R, eng S P Co, b 4224 Hannah.

SCOTT'S EXPRESS
FREIGHT DISTRIBUTORS
Phone Oak. 6375 Temporary 2580

Swanson Mrs Charlotte, furn rms 403 9th, r same.
Swanson C, car opr O T Co, rms Willows Hotel.
Swanson Edward, carp, r w s Lincoln 1 n Wilbur, Fruitvale.
Swanson Emma, dom 151 Walsworth av.
Swanson Frederick, r 1021 24th.
Swanson George, b 521 39th.
Swanson Henry, switchman S P Co, b 1515 8th.
Swanson Hugo, ship carp S P Co, r e s Vicksburg 1 s Bay av, Melrose.
Swanson Ida, r 1122 Center.
Swanson John, cement wkr, rms 1122 Center.
Swanson John, eng S P Co, r 1723 10th.
Swanson John A, deckhand S P Co, r Alameda.
Swanson John W, cabinetwkr The Burnham-Standeford Co, r 1265 24th av.
Swanson Joseph, ironwkr, r 1792 12th av.
Swanson Mathias, r 593 Alcatraz av.
Swanson Oscar, carp J F Shrader, 523 16th.
Swanson Reuben, tel opr, b 1505 8th.
Swanson Roy, tel opr, b 1505 8th.
Swanson Roy V H, bartndr 1514½ 7th, rms 1505 8th.
Swanson Thelma, dom 608 8th.
Swanson Wm, foreman, r 525 39th.
Swanstrom Mrs Evelyn C, r 964 Castro.
Sward Wm, rms 756 Jefferson.

Chef Business University of the West

POLYTECHNIC
Business College
306 12th St. Oakland Cal
Leads the West
In Business Education
Inc. Cap. $100,000

Swaringin John, lab S P Co.
Swarsh Joseph, lab, r 1355 Kirkham.
Swart Frank, druggist, r 1411½ 14th.
Swart Guy F, mech, r 2361 Mitchell.
Swart James F, clk Osgood Bros, b 1411½ 14th.
Swart John S, comp, r 4106 Howe.
Swartley Wm, sec Holbrook, Merrill & Stetson, r Berkeley.
Swartout Bros (Orville and Roy), blksmiths 1121 E 14th.
Swartout George H, carp, r 957 Grove.
Swartout Orville (Swartout Bros), rms 469½ 9th.
Swartout Raymond, window trimmer Abrahamson Bros, r 957 Grove.
Swartout Roy (Swartout Bros), rms 469½ 9th.
Swarts C A, brakeman S P Co, r 410 E 18th.
Swarts G F, brakeman S P Co, r Mitchell av bet 23d and 24th.
Swarts Herman, millman, r 1182 23d av.
Swarts Marks, foreman, r 5103 Grove.
Swarts Mary A (wid Horace F), b 1182 23d.
Swartsel Salmon, r 6175 Racine.
Swartz Antone, lab Winsor's Cal P & T C Co, r E 26th s e cor 22d av.
Swartz August, clk, r 1187 Blaine av, Melrose.

Howard Springs
Miss C. Wheeler, Proprietor
J. W. Wheeler, Manager
4916 Telegraph Ave.
Lake County, California Phone Piedmont 413
42 Mineral Springs, Hot Sulphur, Borax and Magnesia Baths. Cure all cases of Rheumatism, Stomach, Liver and Kidney Trouble.
Reference: Any guest for past Twenty Years

SUNSET LUMBER COMPANY
Main Office and Yard
First and Oak Sts.
Oakland
Tel. Oakland 176
C. H. OLINGER, Manager
Branch Yard
E. 12th and 17th Ave.
East Oakland
Tel. Merritt 22

HOLCOMB REALTY CO.

Swartz Carl, car opr, rms 1113 2d av.
Swartz Edna B, clk, b 921 36th.
Swartz Frank M, clk Albert Elkus, b 724 Filbert.
Swartz Louis, lab S P Co.
Swartz Manuel, lab S P Co.
Swartz Minnie, turner W A Plummer, b 718 2d.
Swarz Manuel, cementwkr, rms 35 Boehmer.
Swas Bridget (wid Anthony), b 811 E 12th.
Swasey Alice J, tchr Upper Fruitvale School No 1, r 1305 Madison.
Swass Manuel, lab S P Co, r 1013 E 20th.
Swauger Arthur B, b 583 Walsworth av.
Swauger Delbert D, b 881 53d.
Swauger Harry L, phys, b 881 53d.

SWAUGER LUELLA STONE, Physician 411 Union Savings Bank Bldg, Office Hours 2 to 4 P M, Phone Oakland 4845; r 583 Walsworth av, Phones Piedmont 846, Home A1839.

Swauger Mary E (wid Samuel A), r 881 53d.
Swavey Beverly, clk The Bulletin, r 1166 San Pablo av.
Swayne R H, pres Code-Portwood Canning Co.
Swayze Wm, waiter, r 1506 5th.
Swedberg Paul T, shademkr, rms 1372½ 9th.

Swedberg Victor E, paper hanger Wm W Tucker, rms 1372½ 9th.
Swedblom Emil, restaurant 378 10th, r 1725 Valdez.
Swedish M E Church, Market s e cor 13th.
Swedish Mission, 1111 Filbert.
Sweeney Alice, lndrywkr Contra Costa Lndry, b 1086 67th.
Sweeney Anna C, b 4531 Grove.
Sweeney Anna D J, r 1667 13th.
Sweeney Charles G, painter, r 1066 32d.
Sweeney Cornelius, lab S P Co.
Sweeney Daniel, lab, r 800 Jefferson.
Sweeney Dudley, moved to Berkeley.
Sweeney Edward J, bailiff Superior Court, b 678 30th.
Sweeney Edward P, carp, r 4531 Grove.
Sweeney Elizabeth, nurse, b 4531 Grove.
Sweeney Frank, millman, r n s 65th bet Green and Maple, Emeryville.
Sweeney Hannah (wid Edward), r 1086 67th.
Sweeney Helen M, cashr Cosgrave's, Inc, b 830 Jefferson.
Sweeney James, bkpr, b 811 Grove.
Sweeney James L, harnessmkr W S Lemon, r 2120 Sacramento.
Sweeney Jeremiah, cementwkr, r 1668 12th av.
Sweeney John, carp O T Co, r 4083 Lusk.
Sweeney John, presser Western Dye Wks, rms 851 Grove.

WESTERN FUEL COMPANY
FIRST and MARKET STS.
General Selling Agents
Standard Portland Cement

Sweeney John H, cond, r 1667 13th.
Sweeney Joseph, janitor Empire Theater, r 811 Grove.
Sweeney Katherine D, b 1412 West.
Sweeney Lawrence, clk S P Co, r 1668 Atlantic.
Sweeney Lorenzo H, vice pres Dodge, Sweeney & Co, r S F.
Sweeney Louis, eng S P Co, rms 864 Henry.
Sweeney Mary (wid John J), b 830 Jefferson.
Sweeney Mary, lndrywkr Contra Costa Lndry, b 1086 67th.
Sweeney Michael, rms 732 Magnolia.
Sweeney Michael, baker, r 811 Grove.
Sweeney Michael, lab S P Co, r 1022 Chester.
Sweeney Oscar J, carp, r 4083 Lusk.
Sweeney Patrick, r 1137 Linden.
Sweeney Patrick, bartndr 515 13th.
Sweeney Ray, student, b 1667 13th.
Sweeney Stephen E (Sweeney & McLain), b 808 10th.
Sweeney Thomas A, salsn Geo W Johnson Co, r 1412 West.
Sweeney Thomas E, mining, rms 556 Hobart.
Sweeney Wm J, supt U M Slater, r 1057 62d, Emeryville.
Sweeney & McLain (S E Sweeney, A R McLain), barbers 1057 Webster.
Sweeny Mabel A, stenogr, b 1374 12th.
Sweesy Mathias V, searcher of records Ala Co Abstract Co, r Berkeley.
Sweet Alonzo J, carp, r 914 E 12th.
Sweet Charles N, carp, b 1320 E 27th, Fruitvale.
Sweet Eleanor, clk J I Del Valle, b 914 E 12th.
Sweet George, mngr Oakland Hydrogen Burner Co, rms 11 Valley.
Sweet Harold, bkpr, rms 1258 Harrison.
Sweet Jackson A, car repr S P Co, r 914 E 12th.
Sweet James C, salsn L C Sheldon, r 3994 San Pablo av.
Sweet Jeannette E (wid Rev Joshua), r 1320 E 27th, Fruitvale.
Sweet John C, solr, r 3994 San Pablo av.
Sweet Mahlon E, salsn White Co, b 1318 8th av.

J. H. Macdonald & Company
REAL ESTATE
INSURANCE
PHONE OAKLAND 322 HOME A3322
1052 BROADWAY

SAY YOU
want your
Real Estate
in good hands
Collect Rents
Attend to Repairs
Pay Taxes
Insure
at a small monthly cost to you
Satisfied Clients my best reference
Bank References Besides
PERCY L. BLISS REAL ESTATE
468 11th St.
Bacon Building
Phone Oakland 335

DAVIS & ELFEN OPTICAL CO.
RELIABLE GLASS MAKERS
410 Fourteenth St., Oakland
Phone Oakland 8278 Elks Building

Dr. T. L. BOHANNON
PATENT CONCRETE
FOUNDATIONS & FLOORS
BUILDING WATERPROOFED
BERKELEY.

STORAGE Your Furniture Stored in FIRE PROOF Warehouse---$1.50 per load and up. Cheap Insurance Call up F. F. PORTER, the Real Estate and Loan Broker, 466 Eighth Street. Either phone 1990

Gilt Edge Bourbon
WICHMAN, LUTGEN & CO., Inc.
Sole Proprietors
431-439 Clay - - San Francisco

WESTERN BUILDING MATERIAL CO.
FIRST and MARKET STS.
BRICK, FIRE BRICK, ROOFING SLATE, CEMENT, LIME, PLASTER TERRA COTTA, SEWER PIPE, AND BUILDING MATERIAL

Sweet Mary E (wid Andrew J), r 911 Cedar.
Sweet Michael, blksmith, rms 264 4th.
Sweet N, brakeman S P Co, r 1237 Union.
Sweet Richard W, conf 906 7th and 1300 San Pablo av, r 1739 Glenn av.
Sweet Sarah (wid Frank), r 3038 E 23d.
Sweet Wm W, rms Vue du Lac Apts.
Sweeterman George, pressman Pacific Manifolding Book Co, r 5707 Marshall.
Sweetman John, tmstr Harry G Williams Co, b 26th cor Magnolia.
Sweetman L N, salsn, r 497 44th.
Sweitzer Anthony, watchman Robert Brand & Co, rms 494 2d.
Sweitzer Elizabeth (wid John), r 2206 Market.
Sweitzer John S, elec J A Rymer, r 1569 21st av.
Sweenney Troy W, porter Pullman Co, r Berkeley.
Swensen Elert O, tel opr, rms 1108 Willow.
Swenson Alfred, supt, r 927 57th.
Swenson Alice, dom 3715 Piedmont av.
Swenson Arthur, elec, b 102 Glenn av.
Swenson Axel W, b 927 57th.
Swenson Carl C, clk, b 3157 Belmont.
Swenson Carl F, shoemkr S M Somerville, r Berkeley.
Swenson Charles, deckhand S P Co.
Swenson Charles, ironwkr, r 955 53d.
Swenson Charles, mach S P Co, r 1426 10th.
Swenson Edward W, r 547 22d.
Swenson Esther, student Heald-Dixon Coll, r Alameda.
Swenson Frank A, carp, r 52 Orange av.
Swenson Hilda C, seams, b 3157 Belmont.
Swenson John A, elec S P Co.
Swenson Lars, shoemkr 949 Willow, r same.

SWENSON LEONARD L,
Supt Domestic Laundry Co, r 4128 Howe.

Swenson Lester, driver Domestic Lndry Co, r 775 18th.
Swenson Martin, seaman, r 1219 Pomona av, Fruitvale.
Swenson Nels J, furniture 958 Franklin, r 102 Glenn av.
Swenson Peter, lab, rms 1109 Eden Park av, Fruitvale.
Swenson Stella C, r 949 Willow

ARTHUR G. NASON & CO.
FIRE ACCIDENT HEALTH
INSURANCE
LIABILITY ELEVATOR PLATE GLASS
Third Floor First National Bank Bldg.
Junct. San Pablo Ave. & Broadway

Swenson Sven, lab, rms 1280 61st, Emeryville.
Swenson Swen, carp, r 3157 Belmont.
Swenson Swen A, car opr, r 172 E 15th.
Swent Amy W, r 452 Hobart.
Sweny Louis A, eng L Humphrey, b 133 Hollis.
Swett Adele F (wid Henry H), music tchr 1139 Castro, r same.
Swett Joseph, shoemkr Frederick Tyllesen, r 516 12th.
Swett Otis L, real est 1352 Fruitvale av, r same.
Swett Otis L, r 1705 High, Allendale.
Swett School, 13th av cor E 20th.
Swick George S, lab, r 683 E 28th.
Swickard Clarence E, steward, rms w s 5th av 4 n San Leandro rd, Elmhurst.
Swickard Horace W, printer, b 4416 E 14th, Melrose
Swickard Lydia A (wid Elias), r 4416 E 14th, Melrose.
Swifel Peter, gardener, r 712 27th.
Swift A M, mngr Galindo Hotel, rms 562 11th.
Swift Benjamin, clk Theodore Swift, b 64 Hannah.
Swift Bessie, clk, b 1136 Filbert.
Swift Deborah A, b 64 Hannah.
Swift Elisha, solr, rms 529 8th.
Swift Elizabeth B (wid Albanus C), r 1103 14th.
Swift Emma N (wid Samuel), r 1442 Franklin.

Oakland Berkeley Country Properties
Insurance Renting Leasing Collecting
PHONE TEMPORARY 3871
JACQUES & THALER
REAL ESTATE
255 Montgomery Street
SAN FRANCISCO, CAL.

Swift Herbert A, buyer, r 3029 Capp.
Swift Jesley, clk, r 664 Apgar.
Swift John, mach, rms 1752 10th.
Swift John J, clk P T Carroll, r rear 844 35th.
Swift John R, sheriff, r w s Dimond av 4 n Hopkins, Fruitvale.
Swift Josephine, stenogr, b 64 Hannah.
Swift Marie, student, rms 562 11th.
Swift Maud C, artist, b 3029 Capp.
Swift Patrick, died Oct 30, '07, age 33.
Swift Ralph clk Theodore Swift, b 64 Hannah.
Swift Samuel C, paper broker, r 1476 10th av.
Swift Samuel W, foreman, r 943 53d.
Swift Theodore, gen mdse and fuel 72 Hannah, r 64 same.
Swift Veta G, stenogr A J Snyder, b 1136 Filbert.
Swift Virginia, student, b 64 Hannah.
Swift W J, brakeman S P Co, r 916 Center.
Swift & Co, John G Whitten mngr, whol meats 307 12th.
Swigard Josephine (wid G M), r 867 37th.
Swinburne George, dver, r 491 37th.
Swindell Julian L, clk, rms 1063 16th.
Swinford Wm, fireman S P Co, rms 1011 Wood
Swingley George W, bkpr, r 3089 Bellevue.
Swinney Harvey, tmstr Harry G Williams Co, r 26th cor Magnolia.

BYRON MAUZY
SAN FRANCISCO 1175 O'Farrell St.
OAKLAND 1069 Broadway
PIANOS—ORGANS—PIANO PLAYERS

BOOKS | 20% Discount from Publishers' Price | SMITH BROS. 462-464 Thirteenth St. Bet. Broadway and Washington Sts.

HOLCOMB REALTY CO. SEE PAGE THREE HOMES & RENTAL TERMS

Swinyer Wm W, clk, r 1480 Liese av, Fruitvale.
Swiss Club, 572 7th.
Switzer Albert, pres California Lime Co, r 229 Bonita av, Piedmont.
Switzer Lemuel W, painter, r 1304 Webster.
Switzer Louis, clk, r 1014 Peralta.
Switzer L, clk Denison News Co, r Alameda
Swoboda Stephen, foreman, r 169 E 9th.
Swofford Barbara (wid John R), r 1808½ Grove.
Swofford Edward J, mining, b 1808½ Grove.
Swofford John R, died Jan 12, '08, age 69.
Swope David J, tmstr Pac Tel & Tel Co, r 1268 Webster.
Swortellis Vincent, b 3601 Tel av.
Sworzchild B, foreman Pullman Co, r 9th nr Center.
Sydes Ernest, carp, b Talcott av 1 e Railroad av, Fruitvale.
Sydes Henry, carp, b Talcott av 1 e Railroad av, Fruitvale.
Sydnor Fannie J (wid John B), r 651 34th.
Sydnor Paul S, clk T J Golden, rms Hotel St Paul.
Sydnor Roberta, clk, b 651 34th.

SYKES ALBERT E,
Dentist 809-810 Union Savings Bank Bldg, Phone Oakland 3173; r 462 College av.

C. B. HODGES & CO.
Salary Loans
All Business Strictly Confidential
Room 77 Blake Block Phone Oakland 8314
1065 Washington St., Oakland, Cal.

Sykes Charles, shipper Cahn, Nickelsburg & Co, b 1530 San Pablo av.
Sykes Emmett, waiter 1734 7th rms 803 Wood.
Sykes Henderson, cook, rms 933 Pine.
Sykes John, waiter, b 803 Wood.
Sylva Anthony, molder, r rear 1007 E 14th
Sylva Antone, lab, b 1112 20th av.
Sylva Frances G, bkpr Compressed Air & Vacuum House Cleaning Co, r San Lorenzo, Cal.
Sylva Lawrence L, lab, r 1112 20th av.
Sylva Manuel, bkpr, b 1144 Filbert.
Sylva Manuel A, mach, b 1112 20th av.
Sylvester Hiram, tailor, rms 254 12th.
Sylvester Lizzie, b 5985 Tel av.
Sylvester Manuel, lab, r 249 Harlan.
Sylvester May M, b 249 Harlan.
Sylvester Manuel M Jr, lab, b 249 Harlan.
Sylvester Manuel M, lab, r 249 Harlan.
Sylvester Sarah, b 818 Grant.
Sylvia Emanuel, lab S P Co.
Sylvia E Jewel, clk G Mosbacher, r 228 Haven.
Sylvia Joseph, lab Judson Mnfg Co, r W Berkeley.
Sylvia Joseph A, saloon 827 Franklin, r 827½ same.
Sylvia Manuel, lab S P Co, r 228 Haven.
Symacopulos Even, clk George Funda, r 1010½ Franklin.
Symacopulos Gregory, florist 1230 Bway, r 1010½ Franklin.

LAYMANCE
REAL ESTATE COMPANY
REAL ESTATE AGENTS AND AUCTIONEERS
460 and 462 8th St. Oakland, Cal.
TELEPHONE OAKLAND 328

Symington Miss J, r 393 42d.
Symmes Alvie M, b 1007 Campbell.
Symmes Charles H, switchman S P Co, b 1007 Campbell.
Symmes Charles O, eng S P Co, r 1007 Campbell.
Symmes David, pres Cosmopolitan Bldg & Loan Assn, b 602 E 15th.
Symmes Edwin J, mach S P Co, b 1007 Campbell.
Symmes Joseph H, yd master S P Co, r 698 61st.
Symmes Kate M, tchr, b 602 E 15th.
Symmes Lillian B, milliner Taft & Pennover, b 1007 Campbell.
Symmons, see also Simmons.
Symmons James E, horseshoer 1384 Bway, r 409 Summer.
Symmons Samuel J, dentist 401 Central Bank Bldg, r 5127 Shattuck av.
Symons Edgar, plasterer, r 3623 Grove.
Symons James, blksmith, r 409 Summer, Claremont.
Symons W, selector John Breuner Co, r 1201 Talcott av.

SYNDICATE BANK THE,
B P Miller, Pres; Henry Wadsworth, 1st Vice Pres; E A Heron, 2d Vice Pres; R L Chase, Cashier; San Pablo Av cor 38th, Phones Piedmont 1048, Home A1048.
Syndicate Building, 1218 Bway.
Synons Bessie (wid John), r 1201 Talcott av
Synons Mathew, mach, b 1201 Talcott av.
Synons Wm, clk, b 1201 Talcott av.
Sypherd Wm B, meats 1747 Grove, r 856 Athens av.
Syphred Charles, painter, r 660 42d.

T

T SQUARE STUDIO,
O R Baxter, Propr; Artists and Architectural Designers, Room 466 Albany Block 1256 Broadway, Phone Oakland 8462. (See adv over Architects.)
Tabacco Philip, plumber, b 1413 West.
Tabain Peter, lab S P Co.
Tabard Inn Library, Katie I Dukes librarian, 1239 Bway.

Quality Goes In Before the Name Plate Goes On
Coast Carriage Co. Vehicles
Cor. 12th and Jackson Sts.

MAKINS & WILL
Real Estate and Insurance
Renting, Collecting Loans
Plate Glass Insurance and Surety Bonds
428 Tenth St. Oakland
Phones: Oakland 4811 Home A1650

ANDREW WHELTON REAL ESTATE Loans Negotiated - Insurance
Telephone Main 421 SAN LEANDRO CAL.

HOTEL AVALON
406
TELEGRAPH AVE
SEE PAGE 21

W. B. SCOTT'S EAST OAKLAND EXPRESS
Expressing to and from Oakland, Alameda, Berkeley and San Francisco
Phones { Oakland 6808 / Home A 1808
Office: 412 FIFTEENTH ST.
See under Transfer Companies.

FISHER LUMBER CO.
Dealers in PINE and REDWOOD LUMBER
Also does all kinds of Mill Work, Turning, Sanding and Band Sawing
Yards, THIRD and OAK Sts.
Tel. Oakland 2481 G W. FISHER, Mgr.

W. M. CROWN CO. Ranches a Specialty 1056 Broadway, Oakland

Tabb Wm C, porter, r 831 Market.
Taber C L, clk S P Co, r Berkeley.
Taber Wm S, salsn, r 2307 Fruitvale av.
Tabor Gilbert R, r 1620 9th av.
Tabor Milo W, student, b 1620 9th av.
Tachero Joseph, lab S P Co, r 1416 13th.
Tacker Christopher M, tmstr Lyon Storage & Moving Co, r 1007 32d.
Tackle Bertha, stenogr, b 766 20th.
Tackle John, r 766 20th.
Tackle Otto G, clk, b 766 20th.
Tackley Frank R, cond, r 826 Lydia.
Tacoma Beer Co, J Ethen mngr, 1068 5th.
Tadd W C, porter S P Co.
Tadomi K, shooting gallery 831 Bway, r same.
Taeger Wm, driver L D Voice, b 3692 West.
Tafaro Frank, salsn Hunt, Hatch & Co.
Tafforo Charles, clk Bishop & Co, r Alameda.
Taft Archibald G, see Oakland Box Factory, r Vue du Lac Apts.
Taft Emma, b 694 Sycamore.
Taft F D, dentist 1219 Bway, r Berkeley.
Taft Hannah S, bkpr A J Snyder, b 594 Sycamore.

TAFT HENRY C,
Pres Taft & Pennoyer, r 1363 Harrison.

Taft Mrs L, seams Abrahamson Bros, r 763½ 14th.
Taft Maxwell J, r 55 Montecito av.
Taft Millicent (wid George), r 527 20th.
Taft M T, fireman S P Co, r 353 7th.
Taft Wm S, miner, r 1188 E 23d.

TAFT & PENNOYER (Inc),
Henry C Taft, Pres; Robert S Phelps, Vice Pres and Treas; J N Taft, Sec; Charles G Monroe, Mngr; Dry Goods Broadway sw cor 14th, Phone Oakland 6508, Home A3850. (See opp Title Page.)

Taft & Pennoyer Building, 14th nw cor Clay.
Tagami S, pool 416 7th, r same.
Tagcoe Rollie B, mngr Min R R Idora Park, b 463 37th.

THE TRIBUNE
EVERY EVENING
SUNDAY MORNING
LARGEST & BEST

Tager Wm, clk, b 3192 West.
Taggart Miss A, clk Taft & Pennoyer, b 828 Madison.
Taggart Catherine (wid Harold), r 433 Edwards.
Taggart Grace E, b 433 Edwards.
Taggart Grant I, real est Glenn av se cor Piedmont av, r Vernon av nr California and Bway.
Taggart Harold J, trav agt, b 433 Edwards.
Tagle Philip B, shoemkr Cahn, Nickelsburg & Co, r 536 6th.
Tagle Wm, cutter Cahn, Nickelsburg & Co, r 536 6th.
Tahar Hadji, moved to S F.
Taia Frank, lab, rms 1110 3d.
Tailleiu Peter, lndrywkr Union French Lndry, b 857 Isabella.
Tainovitz Harry, shoemkr 809 Alice, r 1460 Myrtle.
Tainter Louis S, mngr Rose Fire Brick Co and American Magnesite Co, r Alameda.
Tait, see also Tate.

TAIT ALLEN J
(A J Tait & Co), r 1621 8th.

TAIT A J & CO
(A J Tait, M E Dearing), Real Estate, Rentals, Insurance and Notary 1562 7th. (See left center cards.)

Tait C, mach S P Co, r 206½ Pine.

Surgical Instruments
Hospital Supplies
A. B. RICHTER & CO.
402 Telegraph Ave. { Oakland 8820 / Home A 1703

TAIT ERNEST R,
Dentist Room 3 1003½ Broadway. Phones Oakland 3496, Home A3490; r 133 Monte Vista av, Phone Piedmont 466.

Tait Francis, stitcher, rms 217 12th.
Tait George, pedlar, r 1015 57th.
Tait Rebena, b 608 E 12th.
Tait Mrs Sarah, b 1015 57th.
Tait Wm C, lawyer, r High cor Allendale av, Allendale.
Takahashi Seijiu, grocer 905 San Pablo av, r same.
Takasi Orman, dom 1394 Alice.
Takata Komataro, baths 758 7th, r same.
Takayuma K, baths 369 7th, r same.
Take John T, painter, r 366 E 16th.
Takeshita N, shoemkr 39 Tel av, r same
Takeshita Shizuma, printer 282 8th, r same.
Talbot Douglass, chauffeur, r 374 63d, Claremont.
Talbot Eben B, brakeman, r 512 E 23d.
Talbot Edward L, cond S P Co, r 1368 12th.
Talbot George, mattress mkr, rms 630 E 12th.
Talbot Hannah (wid Edward), b 330 Grand av.
Talbot James, r 1517 12th av.
Talbot James C, r 1627 23d av.
Talbot John F, r 769 20th.
Talbot J F, r 353 49th.

THE MILLS CO., Inc. REAL ESTATE and INSURANCE
2183 Shattuck Ave., Berkeley Phone Berkeley 1548

Karl H. Nickel Co. Bacon Bldg. Suite 62 { Tel. Oakland 4552

REAL ESTATE—MINING—INSURANCE—INVESTMENTS and BUILDING

Talbot Sarah S (wid John), b 1618 11th av.
Talbot Sophia (wid Enoch S), b 512 E 23d.
Talbott Edward P, elec, b 1368 12th.
Talbott Elizabeth, b 1368 12th.
Talbott E J, atty Grand Consolidated Development Co, r S F.
Talbott Fred W, brakeman S P Co, r 1368 12th.
Talbott Grace F, hairdresser, b 1368 12th.
Talbott Matthew J, r 1517 12th av.
Talcott Georgia S (wid H D), boarding house 952 8th.
Talcott George S, b 1159 10th.
Talcott Jonathan R, r 1288 High, Fruitvale.
Talcott Seth R, pres R A Leet & Co, r Boulevard nr High, Fruitvale.
Talcott Station, w s High nr Talcott av, Fruitvale.
Taliaferro Dental Laboratory (Samuel W Taliaferro), 603 Union Sav Bk Bldg.
Taliaferro James W, carp, rms 455 34th.
Taliaferro Samuel W (Taliaferro Dental Laboratory), rms 25th and San Pablo av.
Tallant Thomas J, foreman S P Co, rms 1001 Center.
Tallarico Philip, grocer 1321 14th, r 1136 Kirkham.
Talley Russell, r w s Redwood rd 1 s School, Allendale.

RICHARD J. MONTGOMERY
REAL ESTATE—INSURANCE
NOTARY PUBLIC
4003 TELEGRAPH AVE.
Piedmont 2554 COR. 40TH Home A 2514
CENTRAL OAKLAND

Tallman Frank D, clk Moore & Johnson.
Tallman Jacob B, r 523 Jones.
Tallman James R, r 20 Dracena av, Piedmont.
Tallman Mrs L, tel opr S P Co, r 1053 Peralta.
Tallman Zacharias, furn repr H Schellhaas, r 1021 E 31st.
Talloct Sarah (wid John), r 1380 24th av.
Tally James B (wid I J), r 585 41st.
Tally Lilly B, bker, b 585 41st.
Tally Terance F, eng, b 585 41st.
Talt James M, r 786 Apgar.
Tamagni Cora, b e s Yoakum av 2 s Weld, Fitchburg.
Tamak J, emp agt 316 7th, r same.
Tamas Felix, lab S P Co.
Tambling Robert S, upholstr, r 316 Nicol av, Fruitvale.
Tamboni Ambrose, cook, r 5870 Marshall.
Tambs Emil, carp, r 473 Oakland av.
Tamm Charles H, bartndr Nolan's Cafe, b 1708 10th.
Tamm Fred W, bartndr, r 1160 Peralta.
Tamm Hans, meatctr Breiling Bros, b 1708 10th.
Tamm John H, r 1708 10th.
Tamm Wm C (Melrose Wine Depot), r 1317 Blaine av, Melrose.
Tamme E, driver John Breuner Co, r 322 San Pablo av.
Tamplin James, cook, r 2059 Market.

NOTARIES PUBLIC
WEIL & NORRIS
4 BACON BLOCK
OAKLAND, CAL.
REAL ESTATE
We will go on your BOND
Fidelity, Court
American Bonding Co.
FIRE Pennsylvania
Commercial Union
Shawnee, American
Bonding Co

Tampon Samuel W, student, b 14 Wayne av.
Tamura E (Ideal Restaurant), rms Willow bet 5th and 7th.
Tanaka Nathan, shoemkr 382 E 12th, r same.
Tandler Gustave L E, artificial limbmkr Dickson & Bull Co, b 829 Cedar.
Tani C, shoemkr 368 7th, r same.
Tani Jitsuo, shoemkr 1110½ Market, r 1110 same.
Tanis John D, lab S P Co.
Tann Clinton, porter, rms 922 Kirkham.
Tann Harry, clk Brown & Mangan, b 1708 10th.
Tannehill Archie S, lineman, b 569 E 24th.
Tannehill George L, lineman Pac Tel & Tel Co, b 569 E 24th.
Tannehill John E, fireman S P Co, r 1162 Union.
Tannenberg August O, foreman Bowen & French, r 1108 Wheeler av, Fruitvale.
Tannenberg Otto, housesmith Parcell's Safe Co, b 1108 Wheeler av, Fruitvale.
Tanner Carrie U, tchr, b 3016 Champion, Fruitvale.
Tanner Emil, cond S F O & S J Ry, r 568 62d.
Tanner Francis W, r 3016 Champion, Fruitvale.
Tanner Francis W Jr, tmstr, r 3112 Davis, Fruitvale.
Tanner Frederick P, finisher G W Slater & Son, b 2236 Market.
Tanner Rev Walter E, pastor Melrose Baptist Church, r Deering av nr Bancroft, Melrose.
Tannian J A, elec, r 1259 Clay.
Tannian Thomas, bartndr, rms 802 Clay.
Tansey Charles A, barber G Carpenter, r 1678½ 9th.
Tappan E, porter Pullman Co, r Elmhurst.
Tapper Amelia, clk, b 3869 Grove.
Tapper August W, r 3869 Grove.
Tapper Augusta, b 3869 Grove.
Tapper M, clk Henderson & Smith, b 3869 Grove.
Tapper Rudolph E, elec, b 3869 Grove.
Tapscott Ernest N, sec Henderson-Tapscott Co, r 540 27th.
Tapson Alice (wid James), b 571 29th.
Tarraboso Attelo, lab, b 1132 Cherry, Melrose.
Tarasca Mining & Milling Co (of Mexico), 966 Bway.

H. B. BURLINGAME A. W. COLVER
MONTEREY COAL CO.
A Conservative and Profitable Investment. We are selling stock at par. See Ad. page 29
Office: 62 MACDONOUGH BLDG.
PHONE OAKLAND 3789

HOLCOMB REALTY CO.
AVOID A PAGE THREE GILT EDGE INVESTMENTS

DEAN LAW and COLLECTION CO., Inc.
Telephones Oakland 1146 Home A1246
FINANCIAL RATINGS A SPECIALTY
WE COLLECT YOUR BILLS
Rooms 303 and 304 Bacon Block

FLAGS AND BURGEES
WHITE-WALLACE CO.
INCORPORATED
Phones { Oakland 194 Home A4194 1252 Webster

RIGNEY PRINTING CO.
TEL. OAK. 2979
217-7th St.

D. B. HUNTER,
Pres. and Gen. Mgr.
Main Office and Yard
Shattuck Av. & Oregon St.
Berkeley, Cal.
Tel. Berkeley 8

Hunter Lumber Co.

INCORPORATED NOV. 14, 1902

VERE W. HUNTER,
Secretary.
Wharf and Yard
South End of
Webster Street Bridge
Tel. Oakland 5292

WESTERN BUILDING MATERIAL CO.
FIRST and MARKET STS.
BRICK, FIRE BRICK, ROOFING SLATE, CEMENT, LIME, PLASTER TERRA COTTA, SEWER PIPE, AND BUILDING MATERIAL

Tarassa Loranz, died Mar 20, '07, age 48.
Tarassa Mary C (wid Loranz), r 225 Alice, Emeryville.
Tarbell Ernest M, dept mngr Kahn Bros, b 1504 Franklin.
Tariel George, waiter Hotel Metropole.
Tarone Peter, lab, b 636 2d.
Tarot Rosa (wid Lucine), r 714½ 11th.
Tarpey M F, r 73 Monte Vista av.
Tarr Alvin E, elec S P Co, r 1223 8th.
Tarr Frederick, shingler, b 631 Merrimac.
Tarr Wm N, fuel 969 Cypress, rms 1223 8th.
Tarras Joseph, lab, r 1445 Whittier, Melrose.
Tarubolleti Enrico, r 167 2d.
Tarzyn Joseph W, tailor, r 1085 66th.
Tasco Emeline, rms 513 E 12th.
Tascira Manuel M, lab, r n s Union opp Green, Emeryville.
Tashiera Arthur G, lawyer Oakland Bank of Savings Bldg, r 635 Walsworth av.
Tasker John, chiropodist Piedmont Baths, r 238 24th.
Taskett Mrs Rosalie, stenogr, r w s Persimmon 4 n Davis, Allendale.
Tasney Bertha J, clk Max Grube, b 1203 West.
Tasney Florence, rms 531 Jones.
Tasney Frank E, harnessmkr n s E 14th 1 w Stanley av, Fitchburg, r same.
Tatarian Nellie, rms 1302 Stanley, Melrose.
Tate, see also Tait.
Tate Charles R, chauffeur, rms 489 W Moss av.
Tate Clarence, clk Ye Liberty Candy Co, b 668 10th.
Tate Dora F, b 1016 Filbert.
Tate Fred, elec S P Co, r 1513 9th.
Tate George, mach O T Co, r 3806 Market.
Tate John B, blksmith 752 2d, r 2104 Peralta av, Fruitvale.
Tate Proum, student, b 6 Orange av.
Tate Robert J (Kerr & Tate), r 938 57th.
Tate Robert J, r 871 54th.
Tate Samuel P, r 831 Myrtle.
Tate Samuel P Jr, dentist 1018 Washn, r 1016 Filbert.
Tate Susan, b 507 6th.
Tate S Jessie, dentist 1018 Washn, b 1016 Filbert.
Tate Wm T, salsn W G Manuel, r 668 10th.

SUNSET PHONE OAK. 3585 HOME PHONE A1931
RUTLEDGE & WALLING
Fancy Groceries, Fruits, Vegetables, and Delicacies. Home Made Pies and Cakes
Our Specialty. Prompt Delivery.
1470½ SEVENTH ST. OAKLAND, CAL.

Tatman John A, salsn Bishop & Co, r 262 11th.
Tatman Wm R, letter carrier.
Tatoesin Eph, mach F M Jones, rms 393 22d.
Tatsumi T, sec Oakland Japanese Assn, r 819 Harrison.
Tatton Clarence G, student, b 612 Merrimac.
Taube O, lab O T Co, r 1409 18th.
Taubmann Helen, tchr Ger-Eng School, r Berkeley.
Taul John, cond, r 4794 Tel av.
Taussig John, patternmkr, rms 341 Park av, E Oakland.
Tauzy Joseph (J Tauzy & Co), r 768 15th.
Tauzy J & Co (Joseph and Louis Tauzy), stationers 768 15th.
Tauzy Louis (J Tauzy & Co), r 168 15th.
Tavano Antonio, produce 618 E 12th, r same.
Tavares Angelus, emp Cal Cotton Mills, r 1108 Dennison.
Tavares Jacob C, ironwkr, r 722 Chestnut.
Tavares James G, trav agt, b 1401 9th av.
Tavares John, lab, r rear 959 3d.
Tavares John, blksmith Linermann & McGuire, r 1561 5th.
Tavares Theresa, b 722 Chestnut.
Tavarse Peter, lab Judson Mnfg Co.
Tavarse Philip, lab Judson Mnfg Co.
Taveira Anton B, barber, r 733 Magnolia.
Taveira Charles B, barber, r 733 Magnolia.

Go to the CAKERY for those delicious Home Made Cakes. We mix and bake before the public.
Birthday and Wedding Cakes made to Order
THE CAKERY
527-16th St., Oakland, Cal.
Home A 1461——Phones——Sunset Oakland 2687

Taveira Jacinto B, barber 1524 7th, r 809 Campbell.
Taveira John, barber 1817 Telegraph av, r 436 38th.
Tavere Rock, hat cleaner 1146 7th, r S F.
Tavern The, furn rms 362 7th.
Tavers Angel, lab, rms 1108 Dennison.
Taves John, sheet metalwkr, r e s Bryant av 3 s Congress av, Melrose.
Tavis Antone, lab, r 806 E 32d.
Tavis Frank lab S P Co.
Tavis Frank, lab Judson Mnfg Co.
Tavis Joseph, helper O T Co, b 1955 Union.
Tavlin Joseph, painter, b 1640 Union.
Tavlin Mathew, painter, b 1640 Union.
Tavlin Patrick, lab, r 1640 Union.
Tavlin Wm, painter, b 1640 Union.

TAX COLLECTOR (CITY),
Walter Meese, City Hall.

TAX COLLECTOR (COUNTY),
James B Barber, Court House.

TAY GEORGE H COMPANY,
W W Scott, Manager; Plumbing and Steam Supplies 41 Bacon Bldg, Phone Oakland 7473.

Taylor Addison H, carp, r 1951 Myrtle.
Taylor Adeline clk, b 1512 Market.
Taylor Albert, fireman Engine Co 5, r 1738 Market.

GARDEN HOSE
The Best on Earth
The Famous old "Double Diamond" Brand has stood the test for over Fifty Years
JOHN P. MAXWELL CO.
Agents for the City of Oakland
Manufactured by New York Belting and Packing Co., LTD. New York

EDWIN T. GORIE
Successor to OSGOOD & SON
Phones { Piedmont 544 / Home A4454
Wood, Coal, Hay and Grain and Poultry Supplies
1805 Telegraph Ave. COR. 34TH STREET Oakland

James P. Taylor
Wholesale
"HEBBURN"
Best house coal
Retail
459 TWELFTH ST.
TELEPHONE OAKLAND 2428

HOLCOMB REALTY CO.
MONEY TALKS
ON PAGE 3
LAND-FOR-THE-LANDLESS MAN

Taylor Albert E, carp, r 1167 E 17th.
Taylor Albert W, millhand, r 870 Milton.
Taylor Alexander T, rms 1623 7th.
Taylor Alfred, painter, r Lyon av sw cor High, Fruitvale.
Taylor Alice, b 810 13th.
Taylor Alice F, florist H M Sanborn, rms 1424 Franklin.
Taylor Angus McD, clk, r 74 Lewis.
Taylor Ann (wid John), r 5101 Grove.
Taylor Archibald L, r Matthew av nw cor 4th av, Tressel Glen.
Taylor Arthur H, carp, r 979 E 14th.
Taylor Arthur R, lab, r Over 2 n Glen av, Allendale.
Taylor A, boilermkr W A Boole & Son.
Taylor Bert C, floor mngr Novelty Theater, r 1066 Bway.
Taylor Bert T, pedlar, r 2367 Mitchell.
Taylor Bertha, b e s Grant av 6 s Flora, Fitchburg.

TAYLOR BROS & CO
(Charles H, Frank J and John A Taylor and Abram L Douthit), Real Estate, Insurance and Financial Agents 1236 Broadway. Phone Oakland 950.

Taylor Burkhard H, letter carrier, r 415 20th.
Taylor Catherine (wid Thomas), r 518 20th.
Taylor Charles, lab, rms 1201 Alice.
Taylor Charles, rms 747 Market.

Home B1439 —— PHONES —— Merritt 559
Jurgewitz Stucco Works
MANUFACTURERS OF
STAFF AND STUCCO WORK
Capitals, Mouldings, Brackets, Gables, Etc.
Wood Carving in all its branches
1316 20th Ave. E. Oakland — Oakland 4194
807 Clay St. Oakland

Taylor Charles, harness cleaner Kane & Daly.
Taylor Charles B, tailor, b 914 8th.
Taylor Charles C, porter Pullman Co, r 920 Wheeler av, Fruitvale.
Taylor Charles E, r 3107 Belmont.
Taylor Charles F, tinner, rms 1327 E 9th.
Taylor Charles H (Taylor Bros & Co), r 40 Watson av.
Taylor Charles H, millman, r 1402 Prospect av, Fruitvale.
Taylor Charles H, agt Polk-Husted Directory Co, r 1663 14th av.
Taylor Charles H, solr Weekly Topic, r Prospect av cor E 14th, Fruitvale.
Taylor Charles M, solr, r 254 7th.
Taylor Mrs Chauncey, r 704 8th.
Taylor Churchill, salsn Montell, Taylor Co, r 1439 Webster.
Taylor Clarence W, notary 1109 Alice, r same.
Taylor Cordelia (wid Edwin), r 823 32d.
Taylor Mrs C, clk Kahn Bros, b 1453 West.
Taylor Dewitt C, r 1466 West.
Taylor Dorothy, student, b 115 Vernon.
Taylor Drug Co, R J Taylor mngr, drugs 3898 San Pablo av.
Taylor Earl L, cond, r e s Bryant av opp St Charles, Melrose.
Taylor Edith, b 944 Chestnut.
Taylor Edmund, linens 1355 7th, r 224 E 16th.

UNITED IRON WORKS
Pattern Work Foundry Work
Machine Work Boiler Work
Pulleys Shafting Hangers
2nd & Jefferson, Oakland, Cal. PHONE OAK. 342

Taylor Edmund, cond, r 838 Madison.
Taylor Emma L, salsn Edmund Taylor, b 224 E 16th.
Taylor Edward, lithogr, b 3308 Prospect, Fruitvale.
Taylor Edward P, stationer 467 12th, r 710 14th.
Taylor Edwin F, master mariner, r 115 Vernon.
Taylor Edwin V, carp, b 821 Mead av.
Taylor Eliza A (wid L), r 3415 Prospect, Fruitvale.
Taylor Elizabeth E, b 644 47th.
Taylor Elizabeth M, b 831 Madison.
Taylor Ella (wid John G), rms 1512 Market.
Taylor Emily, b 518 20th.
Taylor Eva M, prin Beulah School, r Berkeley.
Taylor E B, b Industrial Home.
Taylor E T, clk S P Co, r 94 Water.
Taylor Felton, r 1565 Webster.
Taylor Florence, nurse Fabiola Hospital Training School, b same.
Taylor Mrs Florence, r 169½ 9th.
Taylor Frances H, b 639 Merrimac.
Taylor Frank A, cond S F O & S J Ry, r 954 53d.
Taylor Frank J (Taylor Bros & Co), r 636 12th.
Taylor Frank L, r 2257 West.
Taylor Fred, carp, r 2711 Garden, Fruitvale.
Taylor Frederick B, pres Bowman & Co, r 28 Bella Vista av.
Taylor Frederick D, salsn, r 1321 Blaine av, Melrose.
Taylor George, janitor, r 13 Cherry.
Taylor George A, bkbndr, b Lyon av, sw cor High, Fruitvale.
Taylor George A, clk, r 630 16th.

TAYLOR GEORGE A,
Real Estate 4600 E 14th, b 1224 Blaine av.

Taylor George H, boilermkr W A Boole & Son, r 644 47th.
Taylor George McC, clk O T Co, b 563 29th.
Taylor George V, asst adjuster O T Co, r 1012 Tel av.
Taylor George W, r 767 17th.

Zenith Mill & Lumber Co.
MILL WORK : SASH and DOORS : LUMBER
Phone Merritt 71 Home B1071
12th St. & 21st Av. E. OAKLAND

J. M. Perkins Co.
Real Estate and Insurance
1 Telegraph AVE. Oakland
Phones
Oakland 3500
Home A 3500

ALAMEDA RUG WORKS
RUGS MADE FROM OLD CARPETS
Carpets taken up, cleaned and relaid
2006 EVERETT STREET Phone Alameda 39 ALAMEDA

Go To JOSHUA HENDY IRON WORKS
75 FREMONT STREET, - SAN FRANCISCO, CAL.
FOR ANYTHING IN MACHINERY

See GEO. H. VOSE For Real Estate Insurance and Notary
968 Broadway Oakland
Phone Oakland 7516

STANDARD GAS ENGINE CO.
MARINE, STATIONARY, PUMPING and HOISTING ENGINES Etc.
Dennison and King Sts. East Oakland
At 23d Ave. Station Phone Merritt 140

Taylor Grace, colr Century Elec Co, b 32 Tel av.
Taylor Guy, carp, r 873 38th.
Taylor G L, clk r 821 Mead av.

M. J. Keller Co.

Taylor Harry A, mach S P Co.
Taylor Hattie, stenogr, b 944 Chestnut.
Taylor Helen F, tchr, b 1927 Webster.
Taylor Henry B, b 704 8th.
Taylor Henry R, helper Brittain & Co, r 821 Mead av.
Taylor Herbert N, sec Emeryville Hardware & Tool Co, r 369 Merrimac.
Taylor Howard L, student, b Matthews av nw cor 4th av, Tressel Glen.
Taylor H, waiter 515 13th.
Taylor H B, r 704 8th.
Taylor Isaac A, clk, rms 3997 Tel av.
Taylor James (James Taylor Co), r 572 15th.
Taylor Mrs James (James Taylor Co), r 572 15th.
Taylor James, clk E C Ambrose Co, b 835 55th.
Taylor James, painter, r Laguna av se cor Madeline, Fruitvale.
Taylor James B, clk, r 1675 14th.

TAYLOR JAMES CO
(George Clark, James Taylor, Mrs James Taylor), Undertakers 572-576 15th, Phones Oakland 680, Home A1681

Taylor James E, butcher, b Lyon av sw cor High, Fruitvale.
Taylor James M, r 646 59th.

TAYLOR JAMES P,
Wholesale and Retail Coal and Wood, Office 459 12th, Phone Oakland 2428; Yards Foot of Franklin, Phone Oakland 1080; r 486 28th. (See right top lines.)

Taylor Jesse H, eng, r 944 Chestnut.
Taylor John A, painter, r 1011 Pine.
Taylor John A (Taylor Bros Co), r 226 Brooklyn av.
Taylor John B, b 1202 E 16th.
Taylor John D, r Beulah Park.
Taylor John E, ydman S P Co, r 263 5th.
Taylor John E, clk, rms 876 Bway.
Taylor John G, mach, r 938 Peralta.
Taylor John J, eng, rms 1660 8th.

COOK-MORGAN STORAGE & MOVING CO.
Separate Locked Rooms
Office 503 14th Phone Oakland 3235

Taylor John O, r 830 Alice.
Taylor John P, cook, r 1522 5th.
Taylor John R, painter, r 1770 10th.
Taylor Joseph, b Lyon av sw cor High, Fruitvale.
Taylor Joseph, mngr Louthers Mnfg Co, r 837 Brush.
Taylor Joseph, porter 849 Bway, rms same.
Taylor Joseph, carp, r 1813 10th.
Taylor Joseph L, mining, r e s Grand av 5 s Flora, Fitchburg.
Taylor Joseph M, mach, rms 86 11th.
Taylor Joseph R, watchman, r 821 Mead av.
Taylor Julien R, contr, r 1740 King av.
Taylor J Avnel, mach, b 1303 23d.
Taylor J B, eng S P Co, rms Arlington House.
Taylor J H, eng S P Co, r 944 Chestnut.
Taylor J L, salsn Brittain & Co, r Berkeley.
Taylor Mrs J M, rms Hotel Athens.
Taylor J Thornton, bkpr, r 404 65th.
Taylor J Wm, r n s Todd 2 w Yoakum av, Fitchburg.
Taylor Kate (wid Lewis), r 668 19th.
Taylor Katie (wid Byran), r 815 Market.
Taylor Laura, stenogr, b 550 Alcatraz av
Taylor Leon C, carp, r Mountain av nr Montecito, Piedmont.
Taylor Lila, student, b 13 Cherry.

Taylor Lillie E, b 668 19th.
Taylor Lizzie, stenogr First Natl Bank, r 222 11th.
Taylor Mrs Lizzie, r 1109 32d.
Taylor Louis W, blksmith J M Avila, r 2833 Boehmer, Fruitvale.
Taylor Lumber Co (H Benedict Taylor), branch ft of Washn.
Taylor Margaret (wid John), r 837 Brush.
Taylor Margaret W, b 620 Mariposa av.
Taylor Mark J (Home Art Glass Wks), r 1731 Addison, Berkeley.
Taylor Martin V, agt, r 1121 E 15th.
Taylor Marvin L, cond, r 846 Fallon.
Taylor Mrs Mary, b 669 11th.
Taylor Mary (wid Jacob), b 817 Chestnut
Taylor Mrs Mary E, b 550 Alcatraz av.
Taylor Mrs Mary E (Taylor & Park), r 1224 Blaine av, Melrose.
Taylor Mary J (wid Robert H), r 3131 Boston av, Fruitvale.
Taylor Maud, bkpr, b 4208 Terrace.
Taylor May, clk Hale Bros, b 755 Jackson.
Taylor Mrs May, b 669 11th.
Taylor Melvin, machinery 668 Webster, r 953 Clay.

TAYLOR MONTELL,
Real Estate and Insurance 424 10th, r 1357 Webster.

ATHENS GARAGE
W. A. TOWNS, Prop. Phone Piedmont 167
J. G. ESTABROOK, Machinist
STORING CARS A SPECIALTY
38th and Telegraph Ave. OAKLAND
Full Equipment For Expert Automobile Repair Work

SUNSET LUMBER COMPANY
Main Office and Yard
First and Oak Sts.
Oakland
Tel. Oakland 176
C. H. OLINGER, Manager
Branch Yard
E. 12th and 17th Ave.
East Oakland
Tel. Merritt 22

HOLCOMB REALTY CO.
HURRY TO PAGE 3
QUICK SALES SPECIALTY

Taylor Myrtle, manicure, b 169½ 9th.
Taylor M L, switchman S P Co, r 846 Fallon.
Taylor Nettie, b 1466 West.
Taylor Orville D, clk Dodge, Sweeney & Co, r e s Grant av 6 s Flora, Fitchburg
Taylor Oscar C, r 668 19th.
Taylor Patrick W. cook, r 1630 Adeline.
Taylor Phineas, carp, r 3308 Prospect, Fruitvale.
Taylor Pinkie (wid Charles), r 823 32d.
Taylor Ralph H, student, b Matthews av nw cor 4th av, Tressel Glen.
Taylor Ray W, r Athens Hotel
Taylor Rev Raynsford, r s s Idaho 1 e Laurel av.
Taylor Rhea S, student, b Matthews av nw cor 4th av, Tressel Glen.
Taylor Richard H, letter carrier, r 415 E 14th.
Taylor Robert E, painter, r 3514 Fruitvale av.
Taylor Robert H, mech eng, r 537 37th.
Taylor Robert J, lumberman, r e s Bargain nr Sutter, Allendale.
Taylor Robert P, cigarmkr, b 960 8th.
Taylor Rose, b 518 20th.
Taylor Roy, messr Kohler & Chase, r Alameda.
Taylor Roy J, mngr Taylor Drug Co, r 939 37th.
Taylor Ruth, b 577 35th.

Piedmont 1467 — Phones — Home A 4467
First Class Work. Estimates Furnished
T. JOHNSON
Patent Chimney Builder
All Kinds of Sheet Metal Work
2112 San Pablo Ave. Bet. 35th and 36th Sts.
OAKLAND, CAL.

Taylor R O, ins, rms 555 Jones.
Taylor R W, car opr O T Co, r Bay View av nr Walnut.
Taylor Samuel H, r 466 Moss av.

TAYLOR SAMUEL J,
Sec Oakland Traction Co, Realty Syndicate and People's Water Co 1010 Union Savings Bank Bldg; r 620 Mariposa av.

Taylor Sarah (wid Chauncey), r 704 8th.
Taylor S, emp Contra Costa Lndry.
Taylor S P, nurse 719 8th, b same.
Taylor Thomas, mach hand Southeastern Mnfg Co, r 837½ Brush.
Taylor Thomas J, b 837 Brush.
Taylor Thomas S, sailor, rms 939 Wood.
Taylor Mrs T, r 393 42d.
Taylor Van Ness, clk, b 1012 Tel av.
Taylor Verdie L, clk, b 767 17th.
Taylor Walter, boilermkr W A Boole & Son.
Taylor Walter B, r 1072 60th.
Taylor Walter C, carp, r e s Loma Vista 7 n E 14th, Fitchburg.
Taylor Walter J, dep City License Insptr, r 858 Isabella.
Taylor Wilbur E, clk, b 1321 Blaine av, Melrose.
Taylor Wm, window trimmer, b 979 E 14th
Taylor Wm B, miner, rms 1375 Franklin.
Taylor Wm E, dentist Beulah Park, r same.

WESTERN FUEL COMPANY
FIRST and MARKET STS.
General Selling Agents
Standard Portland Cement

Taylor Wm F (Home Art Glass Works), r Berkeley
Taylor Wm F, painter, r rear Hopkins se cor Dimond av.
Taylor Wm H, r 1253 Castro.
Taylor Wm L, hardware 568 E 12th, r 570 same.
Taylor Wm M, dentist Owl Dental Co, r s s Idaho 1 e Laurel av, Fruitvale.
Taylor Wm S, lab, b 571 5th.
Taylor W P, porter Pullman Co, r 1630 Adeline.
Taylor Zazkariah, porter, r 1109 32d.
Taylor & Co, G B Waddell mngr, lumber 1st se cor Washn.
Taylor & Park (M E Taylor, Alice Park), confs 1591 Deering av, Melrose.
Tayton Fred, carp, r 155 Miles av.
Teagardene John, switchman, rms 1422 8th.
Teage Walter E, clk, r 1236 Adeline.
Teague Frederick, real est, r 1020 60th.
Teague H Sydney, agt Polk-Husted Directory Co, r 1015½ Bway.
Teague James J, mach, b 862 Campbell.
Teague John E, plumber, r 1723 11th av.
Teague John F, r 862 Campbell.
Teague Luther A, moved to Fresno, Cal.
Teague Nellie G, b 862 Campbell.
Teague Teresia (wid R A), b 176 8th.
Teague Walter E, clk, r 1236 Adeline.
Teague Wm L, b 862 Campbell.
Teague Wm T, clk, r e s Congress av 2 n Boulevard, Melrose.
Teal, see also Theil.
Teal Charles, carp, b 815 35th.
Teal E Florence, seams, r 1766 E 25th av, Fruitvale.
Teal Stebbens W, clk, b 770 9th.
Teasland Frederick A, grocer Maybelle n Hopkins, Allendale, r same.
Teason Andrew, rms 407 San Pablo av.
Tebbets George W, flagman, r 1803 Bray av, Fruitvale.
Tebbs, see also Tibbs.
Tebbs Lilburn E, real est 1433 Merrill av, r same.
Tebbs Margaret, stenogr Pac Coast Borax Co, r Berkeley.
Tebbs Mrs Mary E, real est 1433 Merrill av, Fruitvale, r same.
Tebbs Ross L, compiler Polk-Husted Directory Co, b 1433 Merrill av, Fruitvale.
Teberg Charles V, lab S P Co.
Teberg Richard H, lab S P Co.
Te Caccia Arnold, car opr, r 811 28th.
Tecera Manuel, lab, r 1037 25th av.

Phone Berkeley 4292 Res. Phone Berkeley 528
Res. 3033 DANA ST., Near Prince St.
F. C. FESLER
Real Estate and Insurance
3055 Telegraph Ave. BERKELEY

Floral Designs
A. G. Fleck, Pres. E. Fleck, Mgr.
Made and Delivered on short notice by the
OAKLAND SEED AND PLANT CO.
36th and Grove Sts.
Phones { Home A1547 Piedmont 119

J. TYRREL
C. A. TYRREL, NOTARY PUBLIC
REAL ESTATE — INSURANCE
SURETY BONDS
No. 5 Telegraph Avenue

PHONES
OAKLAND | HOME
2694 | A3694
Dr. TOM-WAI-TONG
CHINESE PHYSICIAN
813 CLAY ST.

GEO. FAKE WATCHMAKER and JEWELER
1113 Broadway, Oakland, Cal.
WATCH INSPECTOR FOR SOUTHERN PACIFIC AND SANTA FE RAILROADS PHONE OAKLAND 3739

WESTERN BUILDING MATERIAL CO.
FIRST and MARKET STS.
BRICK, FIRE BRICK, ROOFING SLATE, CEMENT, LIME, PLASTER TERRA COTTA, SEWER PIPE, AND BUILDING MATERIAL

Eilers Music Co.
The Largest Pacific Coast PIANO Dealers
Over 40 different makes of the world's best pianos to select from.
ALSO
the world renowned Peerless Electric Pianos
THE Genuine Autopiano AND Welte Orchestrions and the wonderful Welte Mignon

TEDDY BEAR TAILORING CO THE
(D Reszesylo, D Kastuck), Dyeing, Cleaning, Pressing and Repairing 814 Telegraph av near 25th, Phone Oakland 3681. (See adv Classified Dyers and Cleaners.)

Teegarden G R, switchman S P Co, r 944 Wood.
Teehan Daniel, molder, r 77 Hannah.
Teehan Daniel Jr, policeman, b 77 Hannah.
Teel Mary, tchr, b 479 38th.
Teeple Georgia M, clk Mrs Mary Teeple, b 1414 21st av.
Teeple Harry W, saloon 223 San Pablo av, r 1350 Brush.
Teeple Jessie E, clk S P Co, r 1414 21st av.
Teeple Mary (wid George), dry goods retail 1186 23d av, r 1414 21st av.
Teeter Albert H, eng S P Co.
Teeter Everette C, contr 1154 Santa Fe av, r same.
Teeter Jane, student, b 467 Orange av.
Teggart John, marine eng S P Co.
Tegmayer Chris, plasterer, r 662 6th.
Tehaney Patrick, marine eng S P Co.
Teigland Michael, helper Mjelde & Lynn, rms 1674 5th.
Telmey Gordon, painter, r 1453 Bway.
Teitsworth Wm, clk, b 224 12th.
Teitsworth Rev Wm P, b 224 12th.
Teixeira Fred J, clk, b 162 E 11th.
Teixeira Joaquin M, r 162 E 11th.
Teixeira Justin M, b 162 E 11th.
Teixeira Manuel T, driver, r 213 Hannah.

TELEGRAPH EXPRESS & STORAGE CO,
Edgar F Clough Mngr; Oakland Stand nw cor 15th and San Pablo av, Phones Oakland 3195, Home A3778; Berkeley Stand 2074 Center, Phone Berkeley 70.

Telephone Building, 1275 Franklin.
Telford James, carp, r 1126 E 20th.
Telle Victor, miner, r 3410 Boston av, Fruitvale.
Telleen Charles A (Armstrong & Telleen), r S F.

THE TRIBUNE
EVERY EVENING
SUNDAY MORNING
LARGEST & BEST

Tellerson Henry, carp, r 263 E 17th.
Telles Manuel, lab, b 1365 22d av.
Tellier Charles V, elec, b 1039 60th.
Tellier Leslie F, carp, b 1039 60th.
Tellier Peter, contr 1039 60th, r same.
Tellmeny Frederick, fireman, r 1633 Goldman av, Fruitvale.
Tells Jeremiah, lab, r 827 Union.
Telly Manuel, lab, r 821½ Union.
Telvera Joseph, r 508 60th.
Tembs Hartwick C, clk R M S, r 439 Walsworth av.
Temen John A, boilermkr S P Co, r 1666 13th.
Temen Leslie J, elec S P Co, b 1666 13th.
Temescal Joseph, lab Western Fuel Co, r 631 Adeline.
Temp Gotlieb, b 1661 Webster.
Temple Mrs Ella M, b 57 Lowell.
Temple Wm W, clk, rms 114 11th.
Templeman Arthur C, saloon w s Hollis nr Park av, Emeryville, r same.
Templeton Carrie A, r 1602 E 32d.
Templeton Fred R, jeweler B W Edwards, r 6430 Benvenue av, Claremont.
Templeton Helen, b 913 Center.
Templeton James, bkpr, r 913 Center.
Templeton Jessie, b 913 Center.
Templeton Laura S, b 1602 E 32d.
Templeton Mrs Mary, r 1408 E 14th.
Templeton Milo L, clk, r 1426 16th.
Templeton Paul J, eng S P Co, r 1426 16th.
Templeton Phene H (wid Benjamin S), r 3936 Howe.
Templett A A, brakeman S P Co, r 1558 8th.

E. M. ARMSTRONG Phone Berkeley 3855
Parisian Cleaning and Dyeing Works
Chemical and Steam Cleaning
Dry Cleaning for Dainty Garments
1520 Shattuck Ave. Berkeley, Cal.
Knocking Spots out of Garments is our Business

Ten Eyck Wm, coppersmith S P Co, r 803 Pine.
Tennant G E, d e cond S P Co, r 930 7th.
Tennant Mabel M, nurse, b 52 Orange av.
Tennant May, tchr Fruitvale Public School, b 520 Walsworth av.
Tennesee Oak Chemical Co, Wm B Harvey mngr, grocers sundries 527 17th.
Tenney Charles B, clk, r 1910 13th av.
Tenney John W, foreman O G L & Heat Co, r 693 32d.
Tenney Joseph G, mach, r 690 Brockhurst.
Tenney Rev Melville H, r Mesa av nw cor Park way.
Tenney Walter A, tchr, r e s Bryant av 8 n Boulevard av, Melrose.
Tenney Warren T, carp, r w s Whittier 7 s Vicksburg, Melrose.
Tenney Wm, waiter Owens & Starr, rms 1014 Webster.
Tenney Wm A, r 2227 Andover.
Tennis Margaret (wid Thomas), b 570 E 18th.
Tenor Allen, lithogr, b 1006 Market.
Tenscher John, car bldr, r 1090 30th.
Tenth Avenue Baptist Church, 10th av ne cor E 14th.
Tepper Charles, propr Tepper's Garden, Hopkins nw cor Dimond av, Fruitvale.

Wm. B. DAVEY, Pres.
WALTER B. FAWCETT, Vice-Pres.
CHAS. J. PFEIFFER, Manager
CALIFORNIA MANTEL & TILE CO.
Successors to J. C. WILLS
MANTELS—GRATES—TILES—THE HAMILTON GAS GRATE
271 TWELFTH STREET PHONES { OAKLAND 2208 / HOME A2943 } OAKLAND

KODAKS Photo Supplies | DEVELOPING ENLARGING | SMITH BROS. 462-464 Thirteenth St. Bet. Broadway and Washington Sts.

Tepper E A, salsn Eastern Outfitting Co, r Dimond av, Fruitvale.
Tepper's Garden, Charles Tepper propr, Hopkins nw cor Dimond av, Fruitvale.
Tepper Martin, lab, r 1220 E 24th, Fruitvale.
Tepshich Nicholas, rms 1655 7th.
Teraboso Attels, lab, b 1132 Cherry, Melrose.
Teraboso Emilio, lab, r 1132 Cherry, Melrose.
Teral Mrs Louise, r 1563 11th av.
Tereira Manuel, lab S P Co.
Terkelson Albert C, mach eng, b 450 51st.
Terkelson Elsye, stenogr, b 450 51st.
Terkelson James, clk, r 5983 Shattuck av
Terkelson James Jr, clk, rms 5983 Shattuck av.
Terkelson Lorenz, r 450 51st.
Terlin Charles N, painter, r 1160 Santa Fe av.
Terney John W, foreman, r 693 32d.
Terol Mrs Elvira, r 1563 11th av.
Terol Violet, b 1563 11th av.
Teroni Peter, lab, b 636 43d.
Terp Jeff E, blksmith, r 413 Orchard.
Terpening Jennie R (wid Henry A), r 786 8th.
Terpening Ruth L, sub Oakland Free Public Library, b 786 8th.
Terra John, porter Oakland Feed & Commission Co, r San Leandro.

Geo. Trueblood
REAL ESTATE
INSURANCE LOANS
Phone Berkeley 1520
2136 CENTER ST. BERKELEY

Terra Joseph, died May 2, 07, age 23.
Terrance Robert, carp, r 1115 34th.
Terrell Sarah (wid Thomas), b 692 Mariposa av.
Terrill, see also Tyrell and Tyrrel.
Terrill Alida W (wid George W), r 478 27th.
Terrill Byron A, mach, rms 1040 Chester.
Terrill Willard W, mining, r 246 John.
Terry Albert, bartndr 475 6th, rms 561 Sycamore.
Terry Alexander A, elec, rms 6012 Adeline.
Terry Charles G, plasterer, r 1156 E 22d.
Terry Edith, b 809 27th.
Terry Elise, clk, b 809 27th.
Terry Ernest F, framemkr Rabjohn & Morcom, b 1014 Brandon, Fruitvale.
Terry Frank A, pipe fitter S P Co, r 1014 Brandon, Fruitvale.
Terry Frank S, clk J A Joyce, r 302 10th.
Terry George A, bkpr, b 1014 Brandon, Fruitvale.
Terry Harry G, salsn, r 2007 Richmond Boulevard.
Terry Rev John M, pastor Church of Jesus Christ, r 1237 Union.
Terry Marie (wid James), r 809 27th.
Terry Milton J, clk, b 809 27th.
Terry Marshall J, porter S P Co, r 113 Hellen.
Terry Milto nJ, clk, b 809 27th.

TAYMANCE
REAL ESTATE COMPANY
REAL ESTATE AGENTS AND AUCTIONEERS
460 and 462 8th St. Oakland, Cal.
TELEPHONE OAKLAND 328

Terry Mrs R, b 562 8th.
Terry Nellie, chocolate dipper Ye Liberty Candy Co, b 113 Hellen.
Terry Valerius H, trav agt, r 1065 58th.
Terstegge Joseph H, tmstr Redwood Mnfrs Co, r 565 10th.
Tesio Angelo, photogr L J Tesio.
Tesio Louis J, photogr 36 Blake Blk, r 3824 Howe.
Tesses Nicholas (Tesses & Kardeises), r 1771 16th.
Tesses & Kardeises (Nicholas Tesses, Charles Kardeises), restaurant 1771 16th.
Tester Louis E, painter Coast Carriage Co, r 1113 Alice.
Teter Samuel G, mngr Toledo Stock & Grain Co, r S F.
Tette Angelo, lab, b 2057 Grove.
Tette Maro, lab, r 2057 Grove.
Teureaud Edward, porter 825 Chester.
TEUTONIA HALL, 412 8th.
Tevas Antone, clk S P Co, r 806 E 32d.
Tevas Christie, lab S P Co.
Tevelin Joseph, painter, b 1640 Union.
Tevelin Mathew, painter, b 1640 Union.
Tevelin Patrick, r 1640 Union.
Tevelin Wm, painter, b 1640 Union.
Teves Manuel, r 622½ Adeline.
Tevis Frank, b 1955 Union.
Tevis Joseph H, rms 564 Hobart.
Tevis Samuel, phys, r 1251 E 14th.
Tevis Sarah M (wid George), b 1018 E 16th.
Tevlin Charles, finisher Jackson Furn Co, r 1166 Santa Fe av.
Tevlin John, brklyr, r 1826 Chesnut.
Tewell Carrie C (wid Ezra), music tchr 857 54th, b same.
Tewksbury Ezra A, carp, r e s Franklin av 10 n Hopkins, Allendale.
Texas & Pacific Ry, John A Beckwith dist frt and pass agt, 1070 Bway.
Texeira Anton, lab, r 709½ Chester.
Texera Albert, clk John R Kelly, b 162 11th av.
Thacker Joel W, meats 1001 5th, r same.
Thacker John N, detective, r 1380 11th av.
Thaft Carl, rms 533 18th.
Thaler Charles J, carp, r 1510¾ 8th.
Thaler Conrad, real est, b 417 38th.

Quality Goes In Before the Name Plate Goes On
Coast Carriage Co. Vehicles
Cor. 12th and Jackson Sts.

HOLCOMB REALTY CO. READY PAGE THREE BIG GROUND FLOOR OFFICES

Benj. Curtaz & Son, Inc.
PIANOS, PLAYER PIANOS, ORGANS and MUSICAL MERCHANDISE
1321 Broadway
Phones { Oakland 2653 Home A 1414
B. J. Curtaz, Pres. W. E. Fitzmier, Mgr.

STOVES, RANGES, FURNACES AND HEATERS
A. E. HALL & CO., INC.
THE STOVE STORE
12th & Clay St.

NOTARY REAL ESTATE
OLAF J. HANSSEN
SEE PAGE 6
GENERAL BROKER

WHITE STEAM CARS are sold in Oakland by a factory branch. Purchasers get factory treatment. : : :
THE WHITE COMPANY
538 Seventeenth St. : : Oakland

Ask us. We can tell you if he pays his bills, and if he does not we can make him.
WELLMAN-ROBBINS MERCANTILE AGENCY, 228-229 Bacon Building, TWELFTH AND WASHINGTON

Oakland Conservatory of Music
The largest and most thoroughly equipped School of Genuine Musical Instruction on the Pacific Coast.
Director ADOLF GREGORY
1170 Madison St., Bet. 13th and 14th
Sunset Oak. 4922 Home A2922

Thaler Gustave, plumber 1380 18th, r same.
Thane J E, bkpr R J Magill, r Niles.
Tharsing Mrs Kjerstti, died Jan 18, '08, age 56.
Tharp Josephine G (wid George C), r 583 22d.
Tharp Kirby, clk Central Bank, b 950 5th av.
Tharp Roy S, clk, b 583 22d.
Tharpe Wm M, r 950 5th av.
Tharsing Edna, b 453 Edwards.
Tharsing Harry E, clk, b 453 Edwards.
Tharsing Mrs Kjersti, died Jan 18, '08, age 56.
Tharsing Laura A, r 453 Edwards.
Tharsing Lillie M, stenogr The Globe Mnfg Co, r Alameda.
Thatcher E W, cond Pullman Co, r 1524 8th.
Thatmeyer O F, waiter Hotel Metropole.
Thaw James, seaman, r 1360 10th.
Thaxter Maybelle, furn rms 1156 Madison, r same.
Thayer Mrs A N, b 966 Madison.
Thayer Charles S, bkpr, r s s Walnut 2 e Central av, Fitchburg.
Thayer Charles S Jr, mach, b s s Walnut 2 e Central av, Fitchburg.
Thayer Eliza, b 205 E 16th.
Thayer Emma (wid Edward F), r 920 Alice.
Thayer E F Co, George P Frazer mngr, saloon 907 Bway.
Thayer Ignatius E, r 1166 Jefferson.
Thayer J Frank, mach, b s s Walnut 2 e Central av, Fitchburg.
Thayer Oscar R, draughtsman, b 1710 23d av.
Thayer Philip R, r 856 54th.
Thebault Cleophas, shoemkr A Steiman, rms 1148 Stanford av.
Theberge Albert S, supt Metropolitan Life Ins Co, r 559 34th .
Theerman Henry H, r 922 10th.
Theidt P, rms 803 Clay.
Theile, see also Teal.
Theile Charles, carp, r 674 36th.
Theile C P, clk S N Wood & &Co, r 931 36th.
Theile Edward A, clk Abrahamson Bros, r 827 Filbert.
Theile Fred J, carp, b 827 Filbert.

Try WHITE DIAMOND WATER
FOR THE TABLE
5 Gals. Per Week Delivered $1.50
Per Mo. Single Bottles 50c.
PHONES: OAK. 3040 HOME A3060

Theile Mrs W H, cashr Taft & Pennoyer, r 827 Filbert.
Theilmann Martin C, architect 1014 7th av, r same.
Thein Marshall J, cook, r 3233 Washn, Fruitvale.
Theis Casper, lab S P Co, r 957 54th.
Theis Henry, b 1353 Castro.
Theisen, see also Thiesen.
Theisen Adolph R, mngr J W Leavitt & Co, r 808 36th.
Theisen John, r 1618 14th.
Theisen Leavitt R, rms 121 13th.
Theiss, see also Thies.
Theiss Albert, bkpr H C W Steinbeck, b 1027 Magnolia.
Theiss Arthur, bkpr H C W Steinbeck, b 1027 Magnolia.
Theiss Carl, clk, b 950 Kirkham.
Theiss Carl F, pipefitter O G L & H Co, r 950 Kirkham.
Theiss John G, prin German-English School, r 1027 Magnolia.
Theiss Rev John H, pastor Zion German Lutheran Church, r 959 12th.
Thelander Peter A, carp, r 272 4th.
Thele Charles, lndry agt, r 710 29th.
Thelin Albert R, letter carrier, b 149 Lawton av.
Thelin Walter, clk, b 149 Lawton av.
Theller Dorothea, b 137 Athol av.
Theller Samuel S, mining, r 137 Athol av.
Theobald Annie, tchr, r 2711 26th av, Fruitvale.

SHROUT-SHORTT REALTY COMPANY
1264 Broadway, Oakland, Calif.
Property Specialists
Correct Representations
City Property & Ranches

Theobald Emma, r 2711 26th av, Fruitvale.
Theodropulos Alexander, insptr, r 915 E 15th.
Theosophical Society and Free Library, 575 13th.
Ther Joseph S, rms 1459 8th.
Thereux Grace E (Thereux & Co), r 589 18th.

THEREUX PAUL,
Propr The Farm Ostrich Feather Works, 1115 Broadway, r same.
THEREUX & CO
(Mme Thereux, Mme Drummond), Lamode Feather Factory; Ostrich Feathers Dyed, Cleaned, Fixed and Curled 589 18th, Phone Oakland 1197.

Thesesa Joseph, emp Cal Cotton Mills, r 1064 11th.
Thetas Joseph, carp, r 804 Lewis.
Thetheway T, bridge insptr S P Co.
Thibault Delcina (wid Joseph), r 835 Madison.
Thibault Edmond J, mngr George P Moore Co, r 842 Madison.
Thibault W S, concrete finisher Roberts Bros Co.
Thiebaud Clarence D, cond, r 883 Pine.
Thiel Adrian A, bkpr Hutchinson Co, r Berkeley.

NATIONAL ASSOCIATION OF MERCANTILE AGENCIES

BORAX

PHOENIX FLOUR
THE WHITEST
THE BEST
ASK YOUR GROCER

HOLCOMB REALTY CO.
PASS
HYT
PAGE
THREE
THE MONEY MAKERS

THIEL DETECTIVE SERVICE CO THE,
Charles N Watkins, Mngr; 602 Mutual Savings Bank Bldg 716 Market, San Francisco. (See Classified Detective Agencies.)
Thiel Reubin O, diamond setter Snyder & Bolton, r Berkeley.
Thiele, see also Theile.
Thiele Charles, driver Union French Lndry, b 841 Isabella.
Thiele Charles P, clk, b 931 36th.
Thiele Herman W, salsn, r 931 36th.
Thiele Herman W Jr, appr, b 931 36th.
Thielmann Otto, b 911 14th.
Thielsen Wm, mach, r 138 E 18th.
Thiemann Edward R, clk American Rubber Mntg Co, r S F.
Thiemann Emil, lab, r 3022 Peralta av.
Thieme Mrs Anna M, r 1508 Brush.
Thieme Eva H, b 1508 Brush.
Thieme John H, meats 1319 Brush, r same.
Thiemeyer Wm H, r s s Allendale av nr Bargain, Allendale.
Thienger Emil, lab Cal Paint Co, r Berkeley.
Thierbach Emma (wid Louis M), r 588 Alcatraz av.
Thierbach George, clk S P Co, r Berkeley.
Thierbach Louis, died June 11, '07, age 46.

KEYSTONE REALTY COMPANY
J. Walter Smith F. J. Morin
Real Estate Loans Rents
2103 Shattuck Ave., Berkeley, Cal.

Thierbach Walter, colr Zellerbach Paper Co, r 588 Alcatraz av.
Thies, see also Theiss.
Thies H J, stenogr S PCo, r 1353 Castro.
Thies Otto, foreman Henry Grandjern, r Alameda.
Thiesen, see also Theisen.
Thiesen Peter, nursery Adeline sw cor 47th, r same.
Thiessen Peter, carp, r e s Huntington e High, Leona Heights.
Thiltgen Joseph M, printer, r 1220 11th av.
Thirds James, lab, rms 404 5th.
Thirion Ernest, student Heald-Dixon Coll, r Martinez, Cal.
Thissle Charlotte, b 842 53d.
Thissle Wm E, tmstr Cal Jockey Club, r 842 53d
Thogersen Sorine, dom 1148 Union.
Thogode Alvin C, student, b 3504 Champion, Fruitvale.
Thogode Charles G, carp, r 3504 Champion, Fruitvale.
Tholander Charles, plasterer, r 826 30th.
Thole Frederick, cond, r 4826 Maple.
Thomann August R, carp, r 1625 15th.
Thomas Albert, bootblk, r 782 E 12th.
Thomas Allen, b 815 21st.
Thomas Alta L, b 316 Tel av.
Thomas Mrs Anjou, r 510 24th.
Thomas Anthony, butcher Grayson-Owen Co, r Stockyards, Emeryville.
Thomas Anthony, foreman, r 965 E 24th.
Thomas Antone, deckhand S P Co.

R. J. PAVERT
Practical Builder Expert Appraiser
Loans Homes Built and Sold on Easy Terms. RESIDENCE and OFFICE
40 CROSBY AVENUE
Phone Merritt 161 FRUITVALE, CAL.

Thomas Antone, barber J Thomas, rms 1412 11th.
Thomas Archie W, b 820 13th.
Thomas Arthur F, plasterer, r 660 52d.
Thomas, Bassford & Co (C E Thomas, B E Bassford), autcioneers 901 Clay.
Thomas Benjamin C, carp, r 1308 Brandon, Fruitvale.
Thomas Benjamin F, carp, rms 1173 Myrtle.
Thomas Burban, cook, rms 1778 8th.
Thomas Carrie, dressmkr 145 8th, b same.
Thomas Carrie A (wid Charles), b 1759 12th av.
Thomas Catherine (wid John H), r 564 15th
Thomas Cecil, b 552 Olive, Fruitvale.
Thomas Charles, b 919 Poplar.
Thomas Charles A, mach, rms 278 11th.
Thomas Charles C, carp, r 3328 Forrest, Fruitvale.
Thomas Charles E (Thomas, Bassford & Co).
Thomas Charles E, sec Ferndale Lithia Water Co, r Berkeley.
Thomas Charles G, eng S P Co, r 1015 Filbert.
Thomas Charles H, carp, r 871 52d.
Thomas Charles L, b 1704 Liese av, Fruitvale.
Thomas Claude O, chauffeur Roslyn Motor Car Co, r 1236 Poplar.
Thomas Cornelia, b 1682 9th.
Thomas Coupland, mngr Electric Blue Print Co, r 764 14th.
Thomas C F, car opr O T Co, r Mt View av bet Walnut and Hawthorne.
Thomas Donnellan, printer, r 1828 Market.
Thomas Doris M, b 820 13th.
Thomas Dudley M, cond, r 676 18th.
Thomas D, cond, r 4903 Tel av.
Thomas D Harry, agt, rms 1277 Webster.
Thomas Edward, carp, r 1236 Poplar.
Thomas Edward J, mngr Union Blind & Ladder Co, r 2243 Peralta.
Thomas Edward R, salsn, r 1412 Redwood av, Fruitvale.
Thomas Edward T, chauffeur, b 1236 Poplar.
THOMAS EDWIN C,
Pres Guarantee Auction Co, r 754 16th.
Thomas Edwin I, mining, r 5230 Chicago av.
Thomas Edwin R, salsn F B Dallam Co, Inc, r 1410 35th av, Fruitvale.

The J. LLEWELLYN CO.
Dealers in Wall Paper and Paints
Painters and Decorators
OAKLAND STORE 1325 BROADWAY
SAN FRANCISCO STORE 406 KEARNY

FITZ
COMPANY
Real
Estate
WE SELL
Oakland
Alameda
Berkeley
Fruitvale
Los Gatos
and the
Santa Cruz
Mountains
1313
BROADWAY
Opp. Postoffice
Oakland
California
Phone Oakland 7932
ASK
FITZ
ABOUT
IT

A. L. PERALTA REAL ESTATE DEALER
LOANS - INSURANCE
RANCH PROPERTY A SPECIALTY SAN LEANDRO, CAL.

PUMPS
TANKS
GASOLINE
ENGINES
R. P. WADDELL
425-10TH ST.

Walter S. Mackay & Co.
CARPETS
FURNITURE
DRAPERIES
418 to 424 Fourteenth Street, Oakland, Cal.

Your Credit Is Good at
Breuner's
13th & Franklin Sts.
Furniture, Carpets, Stoves Etc.

A
T

Painters' and Paper Hangers' Outfits
Henderson Mfg. Co.
Ladders and Woodenware Specialties
East 14th St. and 14th Ave.
Oakland, Cal.
Phones:
Merritt 403
Home B1403

Thomas Everett C, painter, b 660 62d.
Thomas Effie M, music tchr 1205 Market, r same.
Thomas Ellis A, car opr, b 1273 5th av.
Thomas Ellis I, plumber, b 948 Apgar.
Thomas Mrs Estelle W, rms 606 E 20th.
Thomas Mrs Etta L, r 553 37th.
Thomas Everett, printer, rms 1372 24th av.
Thomas Everitt C, painter, b 660 52d.
Thomas Flora M, tchr Durant School, r Berkeley.
Thomas Florence, seams, rms 945 Myrtle.
Thomas Florinda (wid Wm H), r 1466 E 15th.
Thomas Frances B, b 425 37th.
Thomas Mrs Frances L, artist 542 Jones, r same.
Thomas Frank, r 548 39th.
Thomas Frank B, carp, r 552 Olive, Fruitvale.
Thomas Frank B, clk, r 1016 Brandon, Fruitvale.
Thomas Frank J, saloon 229 3d, r same.
Thomas Frank J, lab, r 1107 34th.
Thomas Frederick B, student, b 676 18th.

THOMAS F PARISIAN DYEING & CLEANING WORKS,

H M Cauwet, Mngr; 1164 Broadway.
Thomas F, car cleaner, b 711 Campbell.
Thomas Geoffrey, lab, rms Ibsen House.
Thomas George, butcher Okld Meat & Pkg Co, b 1621 8th.
Thomas George, b 3601 Tel av.
Thomas George C, draughtsman, b 764 E 14th.
Thomas George H, eng S P Co, r 1036 Magnolia.
Thomas George H, bartndr R K Bonney, b n s Park av nr San Pablo av, Emeryville.
Thomas Griffith, carp, rms 564 15th.
Thomas Hannah H (wid Louis C), r 1727 Filbert.
Thomas Harriet S (wid Edward), r 1436 Liese av, Fruitvale.
Thomas Harry, carp, b 618 15th.
Thomas Harry F, salsn Kahn Bros, b 1341 Chestnut.
Thomas Harry L, window dresser Osgood Bros, b 542 Jones.
Thomas Harry W, sec, r 582 42d.
Thomas Harry W, b 305 Hillside av nr Oakland av, Piedmont.

Join the
National Inventors' Co-operative Ass'n.
INC.
Models, Inventors' Supplies, Etc.
WE SAVE YOU MONEY
304 First National Bank Building, Oakland

THOMAS HAYWARD G,

Aurist and Occulist 1111 Washington, r 1979 Summit.
Thomas Helen W, b 4282 Howe.
Thomas Henry S, carp, r 1362 10th av.
Thomas Henry W, pedlar, r 1704 Liese av, Fruitvale.
Thomas Hiram A, real est 1201 23d av, r 1218 Talcott av.
Thomas Horace M, pressman, r 815 40th.
Thomas James E, lab, r 1776 Atlantic.
Thomas James L, bartndr C A Lind, r E 14th ne cor High, Melrose.
Thomas James W, r 568 29th.
Thomas Jason, plumber, r 476 37th.
Thomas Jean, helper 419 14th, rms 618 Clay.
Thomas Jennie R, rms 1769 11th.
Thomas Jessie C, b 815 40th.
Thomas John, barber, r 1033 Chestnut.
Thomas John, barber 1466 7th, r 1412 11th.
Thomas John, stone cutter, r 1456 Linden.
Thomas John H, mining, r 1296 E 14th, Fruitvale.
Thomas John J, clk, b 1426 Liese av.
Thomas John L, barber J Thomas, rms 1412 11th.
Thomas John W, died Aug 14, '07, age 33.
Thomas Johnson A, bkpr, b 566 32d.
Thomas Joseph, lab, r 1190 66th, Emeryville.
Thomas Joseph, carp S P Co, r 1776 Atlantic.

Bay City Well Works
Well Drilling, Boring and Pump Work
Warehouses and Shop 7th & Cedar Sts., Oakland; Park Ave. & Horton St., Emeryville
GEO. P. MARCUS, Proprietor
Phone Piedmont 2270 Res. 1046 54th St., OAKLAND

Thomas Joseph, florist Gregory, Symacopulos, b 1776 Atlantic.
Thomas Joseph H, painter, r 1623 45th.
Thomas Joseph L, barber Henry Mariner, r 814 Grove.
Thomas J, rms 803 Clay.
Thomas Mrs Kate, b 163 10th.
Thomas Laura A (wid James), r 316 Telegraph av.
Thomas Lawrence, blue printer Electric Blue Print Co, r 1175 E 23d.
Thomas Lenique U, bartndr, r 417 Summer, Claremont.
Thomas Leonard, r 425 Sherman.
Thomas Letetia B (wid George H), b 1016 Linden.
Thomas Lionel J, clk, rms rear 688 24th.
Thomas Louis, barber 1162½ 7th, r 1412 11th.
Thomas Mrs Louise, b 520 32d.
Thomas Mae, nurse Oakland Central Hospital, b 524 William.
Thomas Margaret A, stenogr, b 1466 E 15th.
Thomas Manuel, tmstr, r 207 Vernal av.
Thomas Manuel, carp, r 672 E Valdez.
Thomas Manuel F, foreman 2d St Planing Mill, r 1429 47th av.
Thomas Mariano, b 883 E 21st.
Thomas Marie H, nurse 1436 Liese av, Fruitvale, b same.
Thomas Mark A, cashr, r 566 22d.
Thomas Mrs Mary, r 711 Campbell.

Pianos
WEBER
Pianola Pianos
Blasius & Sons
J. & C. Fischer
Kohler & Chase
Kohler & Campbell
1013-1015 Broadway, Oakland, Cal.
KOHLER & CHASE, Inc.
Music and Musical Merchandise
Established 1850 Telephone Oakland 1009

I. H. Clay & Co.

INSURANCE
Home of N. Y. Phoenix Westchester
466 Tenth Street, Oakland, Cal.

HOLCOMB REALTY CO.
SEE PAGE THREE
RICH-FARM-LAND CHEAP

Thomas Mrs Mary R, clk, r 1033 Chestnut.
Thomas Manuel, tmstr, r 207 Vernal av, Piedmont.
Thomas Milton, gardener E 14th ne cor Central av, Fitchburg.
Thomas Minnesota, dressmkr 1363 E 11th, b same.
Thomas Mortimer, actor, b 676 18th.
Thomas M, nurse East Bay Sanatorium, b same.
Thomas M, seams Taft & Pennoyer, r San Leandro.
Thomas Nina F, stenogr, b 542 Jones.
Thomas Patrick, lab, r 1077 8th.
Thomas Paul, bartndr, r 3215 Putnam, Fruitvale.
Thomas Pius, carp, r 1741 King av.
Thomas Reed W, salsn J D Hahn, r 1354 16th av.
Thomas Richard, finisher Cahn, Nickelsburg & Co, b 774 11th.
Thomas Robert B, r 3771 Dimond.
Thomas Robert J, car opr, rms 1226 Cypress.
Thomas R L, waiter, b 1763 7th.
Thomas Sanford A, tmstr Lyon Storage & Moving Co, rms 16th cor Brush.
Thomas Sarah R (wid Steven), r 1502 7th av.
Thomas Mrs S A, rms 513 E 12th.
Thomas Stephen, cook, b 1662 5th.
Thomas Susan A (wid Samuel C), r 3330 Chicago av.

A. R. EATON & CO.
Dealers in WINDMILLS, PUMPS, TANKS
Wood and Steel Tank Structures
Erected. Estimates Furnished
1012 FRANKLIN STREET
Phone Vernon 103 Oakland, Cal.

Thomas Thomas, lab, r 217 Howard.
Thomas T, rms 459 22d.
Thomas Wendell C, trav agt, r 850 53d.
Thomas Willard, solr, rms 1077 8th.
Thomas Wm, rms 806 Clay.
Thomas Wm, carp, rms 664 San Pablo av.
Thomas Wm, lab, b 1793 5th.
Thomas Wm, lab, b s s Park av at S P R R, Emeryville.
Thomas Rev Wm, pastor Calvary Baptist Church, r 820 13th.
Thomas Wm, real est, b 1568 9th av.
Thomas Wm, sec and treas Sharon Rigging & Wrecking Co, r S F.
Thomas Wm A, r 1060 41st.
Thomas Wm B, real est and notary 4920 Tel av, r same.
Thomas Wm C, trav agt, r 850 53d.
Thomas Wm D, died Dec 11th, '07, age 78.
Thomas Wm H, sec Ed Fitzpatrick Co, r 133 San Pablo av.
Thomas Wm J, carp, r 564 15th.
Thomas Wm R, r 1629 25th av, Fruitvale.
Thomas Wm R, clk, b 1354 10th av.
Thomas Wm R, mining, r 919 Poplar.
Thomas Wm R, pension and mining atty, real est and notary 957 Bway, r 4282 Howe.
Thomas Ynez, b 1682 9th.
Thomas Z, bartndr, b 891 9th.
Thomason Charles, carp, r 3328 Forest, Fruitvale.
Thomdike Emma, clk, b 568 30th.
Thomlinson George, ironwkr, rms 763 Clay.

Home Insurance Company
New York
R. H. MAGILL, District M'g'r
916 Broadway Oakland, Cal.

Thompkin Henry B, mining, r 957 Castro.
Thompkins Elmer G, mach, b 5867 Occidental
Thompsen, see also Thompson, Thomsen and Thomson.
Thompsen George, mach, b 411 26th av, Fruitvale.
Thompsen Jens, lab, rms 762 E 17th.
Thompsen John P, lab, rms 2019 Peralta av.
Thompsen Myra, clk, b 411 26th av, Fruitvale.
Thompson, see also Thomsen and Thomson.
Thompson Adessa (wid James), r 2117 Linden.
Thompson Agnes, tchr Lafayette Grammar School, r 3769 Piedmont av.
Thompson Albert, chauffeur, r 966 14th.
Thompson Alexander, bkpr, r 611 18th.
Thompson Alexander, contr 127 San Pablo av, r 420 Hawthorne.
Thompson Alexander, lab, b 1113 Peralta.
Thompson Alfred, rms Hotel Gibson.
Thompson Alice, bkpr Al Wood & Bro, b 611 18th.
Thompson Alice (wid James), r 2246 Chestnut.
Thompson Amanda (wid Thomas), r 1610 12th.
Thompson Andrew E, painter, r 1315 4th av.
Thompson Annie E (wid John), r 3909 Telcott av, Fruitvale.
Thompson Annie H, b 85 Echo av.
Thompson Anton, lab, b 5861 Occidental.
Thompson Archie, glove cutter, b 1423 13th.
Thompson Arthur, carp, b 1005½ 22d.
Thompson Arthur, car bldr, r 1423 13th.
Thompson Arthur A, carp, b 3650 Bway.
Thompson Arthur D, mngr bond dept First Natl Bank, r 107 13th.
Thompson Arthur E, clk S P Co.
Thompson A A, truckman O T Co, r 1262 13th av.
Thompson Boyson, tmstr S P Co, r 1106 Wood.
Thompson Bunice, b 1352 Franklin.
Thompson Calvin, blksmith, r 1106 Wood.
Thompson Catherine, rms 424 San Pablo av.
Thompson Charles, clk, b 1169 Brush.
Thompson Charles, ironwkr, r 1555 5th.
Thompson Charles, tmstr, r w s Mary nr Clay, Fitchburg.

F. J. BARTELME W. A. WOOD
WOOD & BARTELME
Drapers, Decorators, Manufacturers of Curtains, Curtains and Draperies Cleaned, Window Brass, Shades & Upholstery
1325 Broadway, Oakland, Cal.
Opp. Postoffice Phone Oakland 1108

OAKLAND COPYING EXCHANGE
Public Stenographers and Circular Letter Experts
MULTIGRAPHING
Private Dictation Room
MIMEOGRAPHING
Phone Oakland 6718
Rooms 37-38 Bacon Bldg.

ALBERT E. WILLIAMS
CONVEYANCER—NOTARY PUBLIC
Appraiser, Loans, Leases, Rents, Mines
Deeds, Wills and all Legal Papers carefully drawn
Office, Albany Block, 1256 Broadway Oakland, Cal.
Phones { Oakland 2250 / Home A2250

WESTERN STAGE APPLIANCE CO.
SEE PAGE 26

O. E. HOTLE & CO.
Realty, Bonds & Finance Co., Inc., Consolidated
Phones: Oakland 35. Home A2557
AUTOMOBILE SERVICE
1172 BROADWAY, Cor. 14th St
BONDS REAL ESTATE INSURANCE OAKLAND, CAL.

Real Estate and Exchanges

Houses to Rent
Sell You a Home
Money to Loan on Furniture and Jewelry

RANCHES and Small Farms all Sizes Exchange Your Property for a Ranch

J. H. EDSON
1068 BROADWAY
Cor. 12th St.
Phone Oakland 4282

NOTARY LOANS
NORMAN BROCKLEHURST
Real Estate -- Insurance
460 Thirteenth St. Phone Oak. 4556

Thompson Charles, towerman S P Co, r 753 Market.
Thompson Charles, watertndr, b 476 51st.
Thompson Charles E, carp, rms 1269 Clay
Thompson Charles E, r 1315½ 4th av.
Thompson Charles F, sec Jackson Furn Co, r 822 E 15th.
Thompson Charles P, floor walker Abrahamson Bros, r 565 31st.
Thompson Charles G, ship carp, r 2059 22d av.
Thompson Charles V, eng, b 520 Jones.

THOMPSON CHARLES X,
Superintendent Polk-Husted Directory Co, 906 Broadway, Phones Oakland 7628, Home A2728, r 1120 3d av.

Thompson Mrs Charlotte, r 569 5th.
Thompson Chester M, foreman, r 398 Perry.
Thompson Christian, blksmith, r 34 Hannah.
Thompson Clarence, fence bldr S P Co, r 911 Alice.
Thompson Clarence, clk, b 1335 18th.
Thompson Clyde, bartndr 478 7th, r 862 Harrison.
Thompson Clyde L, phys 57 Blake Blk, r Alameda.
Thompson C, porter 1802 7th.
Thompson Mrs C, r 4218 Terrace.
Thompson David, trav agt, b 1723 Tel av.
Thompson David, r 568 San Pablo av.
Thompson David D, cook, r 622 Chestnut.
Thompson David L, lab, r 1258 Cypress.
Thompson David L Jr, hostler Cameron & Potts, r 1258 Cypress.
Thompson David P, metalwkr, r 1752 12th av.
Thompson Edward, porter S P Co, r 1106 Wood.
Thompson Edward, cook S P Co, r 1061 Willow.
Thompson Edward, bartndr 741 San Pablo av, r 1076 21st.
Thompson Edward, cook S P Co, r 1664 5th.
Thompson Edward A, contr, r 663 60th.
Thompson Edward S, carp, r 3650 Bway.
Thompson Ellen T (wid Joseph H), r 924 Kirkham.
Thompson Ellis L, switchman, b 3044 Pleitner av.

PUBLIC STENOGRAPHERS
SHORT HAND MIMEOGRAPHING
Private Dictation Rooms
Telephone Oakland 9505
Rooms 22 & 23 1015½ Broadway

Thompson Emery, b 1136 E 19th.
Thompson Emma (wid Wm), r 945 Wood.
Thompson Erick, died Dec 9, 07, age 58.
Thompson Ettie L, tchr Lincoln School, r 536 Sycamore.
Thompson Fenton, policeman, r 2222 Market.
Thompson Fista, blksmith, r 1064½ 24th.
Thompson Flora, b 1116 Myrtle.
Thompson Florence, b 466 6th.
Thompson Florence (wid John), r 1005½ 22d.
Thompson Frances L (wid T H), r 912 Adeline.
Thompson Frank rigger S P Co.
Thompson Frank E, clk, b 663 60th.
Thompson Frank I, clk S P Co, r 568 Jones.

THOMPSON FRANK R,
City Clerk City Hall, r 1136 E 19th.

Thompson Frank T, dep Co Clk Hall of Records, r 156 E 12th.
Thompson Fred G, lab, rms 866 Campbell.
Thompson George, driver, r 827a Myrtle.
Thompson George, eng, r 1036 Magnolia.
Thompson George, gardener 1379 Alice.
Thompson George, molder, r 577 8th.
Thompson George B, moved to Portland, Ore.
Thompson George G, clk Hotel Athens, r 1304 Bway.

The Business University of the West
POLYTECHNIC Business College
305 14th St. Oakland Cal.
Leads the West
In Business Education
Inc. Cap. $100,000

Thompson George P, cement wkr, r 85 Echo av.
Thompson George W, salsn, rms 709 8th.
Thompson Georgiana H (wid Isaac), b 216 Perkins.
Thompson Gustavus E, bkpr H Busby, r 2056 Grove.
Thompson Hamilton L, barber W F Ward, r 948 36th.
Thompson Harry F, mach, r n s Orange 2 w Baker av, Fitchburg.
Thompson Harry H, miner, r 848 33d.
Thompson Hattie C (wid Thomas), postmaster Dimond P O, r w s Fruitvale av 4 n Hopkins.
Thompson Henry, died May 15, 07, age 40
Thompson Henry, grocer 2 Rhoda av, r same.
Thompson Henry A, insptr, r 568 Jones.
Thompson Henry G, agt, r 1117 Brush.
Thompson Henry R, harnessmkr J O'Kane & Co, r 578 35th.
Thompson Howard F, lab, r 682 33d.
Thompson Howard R, student, b 3650 Bway.
Thompson Hugh, clk, b 912 Adeline.
Thompson Hulgar, lab The Burnham-Standeford Co, r 210 Park.
Thompson Huston R, cond, r 912 Adeline.
Thompson H L, b 1441 Harrison.
Thompson Ira A, r 1686 7th.

Howard Springs
Lake County, California Phone Piedmont 413
42 Mineral Springs, Hot Sulphur, Borax and Magnesia Baths. Cure all cases of Rheumatism, Stomach, Liver and Kidney Trouble.
Miss C. Wheeler, Proprietor
J. W. Wheeler, Manager
4916 Telegraph Ave.
Reference: Any guest for past Twenty Years

SUNSET LUMBER COMPANY
Main Office and Yard
First and Oak Sts.
Oakland
Tel. Oakland 176
C. H. OLINGER, Manager
Branch Yard
E. 12th and 17th Ave.
East Oakland
Tel. Merritt 22

Thompson Irving E, clk O T Co, b 3650 Bway.
Thompson Isabel, tel opr, b 623 10th.
Thompson James, ship carp W A Boole & Son.
Thompson James, deckhand S F O & S J Ry, r 726 E 17th.
Thompson James A, broker 85 Blake Blk, r S F.
Thompson James D, tmstr, r 577 Alcatraz av.
Thompson James E, lineman, r 594 24th.
Thompson James F, mach Oakland Elec Co, r 562 63d.

THOMPSON JAMES H

(Western Dye Works), r 864 Linden.
Thompson John, r 1350 Franklin.
Thompson John, bkpr, rms 822 Linden.
Thompson John, chipper Judson Mnfg Co, r 1021 63d.
Thompson John, lab 875½ Lydia.
Thompson John, molder, rms 571 10th.
Thompson John, plasterer, r 1464 Curtis.
Thompson John, rigger, r n s Florica 2 e Maple.
Thompson John C, elec, b n s Spencer bet Cora and George, Fitchburg.
Thompson John F, died Apr 13, 07, age 28
Thompson John R, grocer n s E 14th opp Mary, Fitchburg, r same.
Thompson John T, rms 1226 Bway.
Thompson John W, carp, r 1625 Market.

ELKINS VAN & STORAGE CO.
PACKING MOVING & STORING
IF YOU MUST MOVE
SEE THAT YOU MOVE RIGHT.

Thompson John W, lab, r 526 E 15th.
Thompson J Wesley, clk O G L & H Co, b 5220 Market.
Thompson Joseph, tmstr Austin Freight Trans Co.
Thompson Joseph, carp, r s s Bellevue av 3 w Isabella, Melrose.
Thompson Joseph, metal repr O G L & H Co, b 710 Market.
Thompson Mrs J, clk Taft & Pennoyer.
Thompson J C, brakeman S P Co, r 1735 7th.
Thompson J M, b Industrial Home.
Thompson J P, cond O T Co, rms Willows Hotel.
Thompson J W, cutter Cahn, Nickelsburg & Co, r Berkeley.
Thompson Kenneth, bridge bldr, rms 1724 10th.
Thompson Laurence, civil eng 241 Bacon Blk, b 534 28th.
Thompson Lewis, painter, r 1632 Adeline.
Thompson Louise (wid Wm A), r 1020 59th.
Thompson Lucy M, nurse, b 662 E 12th.
Thompson L, clk H C Capwell Co, r Alameda.
Thompson Mabel E, student, b 3650 Bway.
Thompson Mac, carp, r 1268 24th av.
Thompson Martin, dackhand S P Co.
Thompson Mary, b 1366 24th av.

WESTERN FUEL COMPANY
FIRST and MARKET STS
General Selling Agents
Standard Portland Cement

Thompson Mary (wid Joseph), b 1412 E 9th.
Thompson Mary (wid Wm), r 3769 Piedmont av.
Thompson Mary C (wid John), b 2603 Fruitvale av.
Thompson Mary H (wid E A), b 165 Newton av.
Thompson Maude, clk, b 1131 Adeline.
Thompson Mrs M, music tchr, r 3540 School, Fruitvale.
Thompson Mrs M, seams Taft & Pennoyer, r 1464 Curtis.
Thompson May S, artist 628 Merrimac, b same.
Thompson Mnfg Co, Warren A Thompson mngr, gas and electric fixtures 365 12th.
Thompson Ole A, clk, b 1165 13th.
Thompson Orrin C, driver, b 1106 Wood.
Thompson Paul, trav agt, r 1411 Brush.
Thompson Paul M, b 934 Myrtle.
Thompson Perry A, r 1263 8th.
Thompson Ralph T, clk, b 1600 Grove.
Thompson Rees B, r 275 Fairmount av.
Thompson Robert J, mngr Welsbach Co, r 1268 11th av.
Thompson Rosalia S (wid Jonas G), nurse, b 662 E 12th.
Thompson Mrs R B, treas Y W C A, r 275 Fairmount av.
Thompson Sadie, asst matron West Oakland Home, r 973 Campbell.
Thompson S, carp, rms 1012 Peralta.
Thompson Samuel B, ins, b 3940 Howe.
Thompson Sarah E (wid John), r s s Bellevue av 4 w Isabella, Melrose.
Thompson Sarah E (wid Louis), r 1366 24th av.
Thompson Stella, student Heald-Dixon Coll, b 784 59th.
Thompson Susan S (wid Joseph), r 536 Sycamore.
Thompson S E, fireman S P Co, r 979 Pine.
Thompson Mrs Theresa, inmate Home for Aged and Infirm Colored People.
Thompson Thomas, b 1310 Bassett, Fruitvale.
Thompson Thomas H, master mariner, r 1666 14th.
Thompson Thomas J, steamfitter, rms 1203 Chestnut.
Thompson Thomas J (Thomas J Thompson & Co), r 1819 Chestnut.

J. H. Macdonald & Company
REAL ESTATE
INSURANCE
PHONE OAKLAND 322 HOME A3322
1052 BROADWAY

HOLCOMB REALTY CO.
READ PAGE THREE
BIG GROUND FLOOR OFFICES

PERCY L. BLISS REAL ESTATE
MY BUSINESS
Insurance
in Companies as good as the best
Real Estate
I Buy Sell Rent Collect Etc.
Notary Public
Legal Papers Drawn
Advise with me
PERCY L. BLISS REAL ESTATE
468 11th St.
Bacon Building
Phone Oakland 335

DAVIS & KELFEN OPTICAL CO.
RELIABLE GLASS MAKERS
410 Fourteenth St., Oakland
Phone Oakland 8278 Elks Building

Dr. T. L. BOMANNON
TREATS CHRONIC
CONTAGIOUS AND
NERVOUS DISEASES
BERKELEY.

GILT EDGE RYE
WICHMAN, LUTGEN & CO., Inc.
Sole Proprietors
431-439 CLAY, SAN FRANCISCO

Real Estate
Insurance
Furniture
Stored
Loans
Surety Bonds
Notary
Business
Chances
Investments
466 8th St.
PHONES:
Oakland 1990
Home A1990

WESTERN BUILDING MATERIAL CO.
BRICK, FIRE BRICK, ROOFING SLATE, CEMENT, LIME, PLASTER, TERRA COTTA, SEWER PIPE, AND BUILDING MATERIAL
FIRST and MARKET STS.

THOMPSON THOMAS J & CO
(D G Duncan, Thomas J Thompson), Real Estate 90 Bacon Bldg.
Thompson Thomas L (Thompson & McKay), r n s Spencer bet Cora and George, Fitchburg.
Thompson Thomas L, rancher, r w s Redwood rd nr Quigley, Allendale.
Thompson Troy T, clk, b 1339 Stanley, Melrose.
Thompson T, helper Diamond Rubber Co, r 1339 51st av.
Thompson Vista R, r 1693 Shuey, av, Fruitvale.
Thompson Walter, steward, r 824 Aileen.
Thompson Walter A, elec, r 875 Lydia.
Thompson Walter W, eng, r 1395 12th.
Thompson Warren A, mngr Thompson Mnfg Co, r 49 Lowell.
Thompson Wesley J, clk, rms 5220 Market.
Thompson Wilfred D, brakeman, b 1666 14th.
Thompson Wm, r 956 28th.
Thompson Wm, rms 1001 Adeline.
Thompson Wm, carp, b n s 65th bet Green and Maple, Emeryville.
Thompson Wm, housemover 1460 Union, r same.
Thompson Wm, fireman, r 710 Market.
Thompson Wm, porter Cal Creamery Co.
Thompson Wm, surveyor r s s Orion av 1 e Seminary av, Fitchburg.
Thompson Wm, tailor 1003½ Bway, r same.
Thompson Wm, watchman, r n s Park av 3 e Hallack.
Thompson Wm A, clk Goldberg, Bowen & Co, r 838 29th.
Thompson Wm C, b 663 69th.
Thompson Wm D, brakeman S P Co, b 1666 14th.
Thompson Wm M, propr St Francis Apts, r 570 19th.
Thompson Wm P, clk Grayson-Owen Co, rms 1828 Prince, Berkeley.
Thompson Wm W, clk Black's Pkg Store, r 628 Merrimac.
Thompson Wm W, eng S P Co, r 1395 12th.
Thompson & McKay (Thomas L Thompson, Ollie B McKay), blksmiths 58 E 14th cor Henry.
Thompson Mungo, seaman, r 415 A.
Thoms Alexander R, inspr S P Co, r 1003 Clay.
Thoms Bessie, student Heald-Dixon Coll, r Alameda.

R. S. YOUNG SUPPLY CO.
Brass Founders Brass, Copper, Zinc and Aluminum Castings. Sheet Brass, Copper and Aluminum. Brass Rods, Pipe, Tubing, Valves and Fittings
513-515 4th St. Oak'd Phones Home A2366 / Oak. 2366

Thoms Frederick, mngr T Dahl & Co, r 565 29th.
Thoms Frederick W, carp, r 618 18th.
Thoms Herman, hanger T Dahl & Co, rms 565 29th.
Thoms W B, lab S P Co, r Berkeley.
Thomsen Andrew, seaman, r 1007 56th.
Thomsen A C, clk S P Co.
Thomsen Hattie, cashr John Tisch Co, b 1717 Alcatraz av.
Thomsen Jens, b 6298 Herzog.
Thomsen John, contr 3867 Occidental, r same.
Thomsen Louise, dom 1011 Oakland av, Piedmont.
Thomsen Nels, mach, rms 525½ 23d.
Thomsen Nicholai, seaman, b 1007 57th.
Thomsen Peter, seaman, r 1767 Highland av.
Thomson, see also Thompson.
Thomson Addie F (wid Victor), r 1419 Castro.

THOMSON ALEXANDER,
Contractor and Builder 127 San Pablo Av Phone Oakland 1268; r 420 Hawthorne Av, Phone Oakland 4443.
Thomson Annie C (wid John), bakery 512 15th, r same.
Thomson Charles, blksmith Okld Meat & Pkg Co.
Thomson Chester M, foreman Watson Roof Co, r 298 Perry.
Thomson David C, mach, r 760 59th.
Thomson Edgar, bkpr, b 480 49th.

Oakland Berkeley Country Properties
Insurance Renting Leasing Collecting
PHONE TEMPORARY 3871
JACQUES & THALER
REAL ESTATE
255 Montgomery Street
SAN FRANCISCO, CAL.

Thomson Edwin P, cond, r 3540 School, Fruitvale.
Thomson Elizabeth, bkpr Hellmann-Hitchcock Co, r 2152 Market.
Thomson Elizabeth B, b 1628 8th av.
Thomson E Marion, cashr Owl Drug Co, b 1419 Castro.
Thomson Ethel C, tel opr, b 524 E 23d.
Thomson Frank I, clk, b 568 Jones.
Thomson George, cementwkr, rms 811 Washn.
Thomson Harry E, bkpr, rms 254 12th.
Thomson Henry, bkpr, b 599 37th.
Thomson Herbert G, student, b 3540 School.
Thomson Herbert G, teas and coffees 512 15th, r same.
Thomson Hercules, mach United Iron Wks, b 107 Lester av.
Thomson James, carp, r 1378 11th.

THOMSON JAMES A,
Asst Sec Oakland Bank of Savings, r 145 Kempton av.
Thomson James A, mach, r 784 59th.
Thomson James M, bkpr, r 599 37th.
Thomson Lindsay, photogr W H Arrowsmith, r San Leandro.
Thomson Malcolm, died Dec 16, '07, age 79.
Thomson Marion E, cashr Owl Drug Co, r 1419 Castro.
Thomson Mrs Margaret, r 2152 Market.
Thomson May, bkpr, b 2152 Market.
Thomson Nels, cementwkr, b 114 Ettie.

F. F. PORTER

BYRON MAUZY
SAN FRANCISCO 1175 O'Farrell St.
OAKLAND 1069 Broadway
PIANOS—ORGANS—PIANO PLAYERS

Correct Stationery

Engraved Cards, Weddings, Stamping

SMITH BROS.
462-464 Thirteenth St.
Bet. Broadway and Washington Sts.

HOLCOMB REALTY CO.
SEE PAGE THREE
HOMES & RENTAL TERMS

Thomson Philip L, student, b 524 E 23d.
Thomson Robert D, tel opr, b 524 E 23d.
Thomson Waldo E, musician, b 3540 School, Fruitvale.
Thomson Wm, mach W A Boole & Son, r 772 8th.
Thomson Wm Edward, real est 1431 Webster, r same.
Thomson Wm T, tel opr, r 524 E 23d.
Thorbald Hansen, mason, r Penniman av nr High, Allendale.
Therburn Alexander B, baker, b 920 Alice.
Thorburn Wm J, baker 200 6th, r 222 same.
Thormahlen Ernest, harnessmkr, b 572 35th.
Thormahlen Gustave, stevedore, r 1021 Tevis, Fruitvale.
Thormahlen John, plumber, b 572 35th.
Thormahlen Martha, bkpr Caig Lbr Co, b 572 35th.
Thormahlen Wm, tanner, b 572 35th.
Thorman Matilda, cook, rms 1026 53d.
Thorn C, student Heald-Dixon Coll, r Alameda.
Thorn Wm, lab, r 471 26th.
Thornagle Margaret (wid George), b 1711 11th.
Thornalley Rose, stenogr, b 1707 Fruitvale av.
Thornalley Samuel, carp, b 1707 Fruitvale av.

C. B. HODGES & CO.
Salary Loans
All Business Strictly Confidential
Room 77 Blake Block Phone Oakland 8314
1065 Washington St., Oakland, Cal.

Thornalley Wm G, carp, r 1707 Fruitvale av.
Thornalley Wm G Jr, contr and builder 1449 E 16th, Fruitvale, r same.
Thornally Harry M, mach United Iron Wks, r 1515 Liese av, Fruitvale.
Thornally John, mach United Iron Wks, r 3317 Elm
Thornberg John C, carp, rms 805½ Grove.
Thornburg Otto, steward S P Co.
Thornburg John H, policeman, b 120 Miles av.
Thorndyke Emaline, clk Selby Bros, b 568 30th.
Thorne Adele (wid John), b 3999 West.
Thorne Alma, stenogr Security Bank & Trust Co, r Livermore.
Thorne Bertha, stenogr, b 424 Franklin.
Thorne Eugene B, r 1473 23d av.
Thorne Eugene S, broker, b 1473 23d av.
Thorne James, lab, r 141 Hannah.
Thorne Rose, b 90 Hamilton pl.
Thorne Stephen R (Hush & Thorne), r 1718 9th av.
Thornhill Wm A, fireman S P Co, r 494 Hawthorne.
Thorning Edwin B, salsn W A Plummer, r Alameda.
Thornquist Charles, seaman, r 1664 E 19th av.
Thorns Harriett, student, b 1005 E 26th.
Thorns Henry S, plumber, r 295 63d, Claremont.
Thornton Alfred, plasterer, r 1128 Filbert.

LAYMANCE
REAL ESTATE COMPANY
REAL ESTATE AGENTS AND AUCTIONEERS
460 and 462 8TH St. Oakland, Cal.
TELEPHONE OAKLAND 328

Thornton Amelia (Thornton Sisters), r 1123 Santa Fe av.
THORNTON EARL E,
Asst Supt Transportation Oakland Traction Co and S F O & S J Co Ry, r 949 33d.
Thornton Edward K, rms 23d nw cor San Pablo av.
Thornton Edward O, asst supt, r 945 33d.
Thornton Fred G, waiter, r 732½ Chester.
Thornton George B, supt, r 535 29th.
Thornton George E, elec, r 853 Castro.
Thornton Gertrude A, b 156 Lester av.
Thornton John, b 4996 Bway.
Thornton John B, clk, b 521 29th.
Thornton Joseph N, rms 1312 13th av.
Thornton Julius C, carp, r 1677 9th.
Thornton J A, contr 2318 Peralta av, r same.
Thornton Marguerite (Thornton Sisters), r 1123 Santa Fe av.
Thornton M Louise, b 1408 E 14th.
Thornton Samuel, boat bldr, r 1123 Santa Fe av.
Thornton Sarah, rms 1778 8th.
Thornton Sisters (Amelia and Marguerite), candies 1144 Stanford av.
Thorow M, clk H C Capwell Co, b 829 57th
Thorp Harry, upholstr, b 1510 Bray av, Fruitvale.
Thorp H W, sec and treas Simkins & Thorp Pie Co, r S F.
Thorp Mrs Isabel, rms 570 19th.
Thorp James, tmstr, r 146 Hannah.
Thorp R, clk S P Co, r 583 22d.
Thorpe Albert, slitter Pacific Manifolding Book Co, b 1724 24th av.
Thorpe John T, contr 636b 47th, r same.
Thorpe Joseph, clk Herman Scharman, r S F.
Thorpe Joseph M, mngr Reliance Mill & Lumber Co, r 1258 E 15th.
Thorpe J Leon, contr 638 47th, r same.
Thorpe Marguerite K (wid Truman), b 946 Chestnut.
Thorpe Mira E, b 1227 3d av.
Thorpe Mrs M, clk Abrahamson Bros, r 1737 Parker, Berkeley.
Thorpe Walter B, r 946 Chestnut.
Thorpe W C, foreman Reliance Mill & Lumber Co, r 1262 E 15th.
Thorsby Carl, eng, rms 1176 E 14th.

Quality Goes In Before the Name Plate Goes On
Coast Carriage Co. Vehicles
Cor. 12th and Jackson Sts.

MAKINS & WILL
Real Estate and Insurance
428 Tenth St. Oakland
Phones: Oakland 4811 Home A1650

JACKSON FURNITURE CO.
THE DIGNIFIED CREDIT STORE
519-525 12th St. Oakland, Cal.
Don't Wait 'Till Pay Day Buy Now

HOTEL AVALON
406
TELEGRAPH AVE
SEE PAGE 21

Examining the Eyes and Fitting Glasses Exclusively
C. A. MILLER
OPTOMETRIST
(2nd Floor) 1219 Broadway, Opp. Ye Liberty
Oakland's Only Optical Parlors
Phone Oakland 4352

FISHER LUMBER CO.
Dealers in PINE and REDWOOD LUMBER
Also does all kinds of Mill Work, Turning, Sanding and Band Sawing
Yards, THIRD and OAK Sts.
Tel. Oakland 2481 G W. FISHER, Mgr.

W. M. CROWN CO., 1056 BROADWAY Oakland, Cal.
Real Estate
Bought and Sold on Commission
List Your Country Properties with . .
Phones: Home A4400 Oakland 4 00

Thorseleus John C, cementwkr, b 1258 19th av.
Thorsell Helena (wid Oscar), r 3775 Dimond.
Thorsell Oscar, died Jan 17, 08.
Thorson H, rms 1823½ 7th.
Thorstec Peter J, r 2995 Fruitvale av.
Thorsted Peter J Jr, florist, b 2995 Fruitvale av.
Thorsten Louis, eng J P Taylor, r 1338 Stanley.
Thorup Edna, dressmkr, b 1316 Adeline.
Thoza Joseph, lab Judson Mnfg Co.
Thoza Manuel, lndrywkr White Star Lndry, b 840 Folger av, Berkeley.
Thrane Conrad, clk Sunset Photo Supply Co, r 720 17th.
Threlfall Carlton H, b 1325 Alice.
Threlfall Lottie H, bkpr Domestic Lndry Co, r 1325 Alice.
Threlkeld Herman, bartndr 133 San Pablo av, rms 510 17th.
Thresher Richard, lab S P Co, b 1775 5th.
Throckmorton Ezekiel B, foreman, r 714½ 20th.
Throll August, foreman Buffalo Bottling Co, r 516 9th.
Throusen Martha, nurse 1425 Adeline, r same.
Thrum James W, painter, r 1623 7th.
Thulander C A, car opr, r 4210 Tel av.
Thumann Frank, painter, b 1202 Vine, Melrose.
Thumann Mrs Hattie, mngr Paul Kulik, b 950 Myrtle.
Thumann Joseph, carp, r 1202 Vine, Melrose.
Thumann Mary, lndrywkr, b 1202 Vine, Melrose.
Thuolander A, car opr, r 652 52d.
Thurber Bert, tinner, r 1247 E 26th, Fruitvale.
Thurber Emery C (George F Neece Co), r Elks Club.
Thurber Judson, seaman, r 1269 64th, Emeryville.
Thurber L Mitchell, clk R M Prickett, b 1401 13th av.
Thurlow Albert, foreman, r 1024 Fruitvale av, Fruitvale.
Thurman Grace, bkpr, b 1424 Franklin.
Thurman Leonard, student, b 14th av nr E 28th.

THE TRIBUNE
EVERY EVENING
SUNDAY MORNING
LARGEST & BEST

Thurman Mrs Martine, cook Merrill Institute 671 36th.
Thurow Emily, clk O T Co, b 829 57th.
Thurston Eugene T, r 2097 Elm.
Thurston Eugene T Jr, civ eng, b 2097 Elm.
Thurston Fred W, sec and treas Bay Point Real Estate Co (Inc).
Thurston Frederick, packer, rms 3510 Washn, Fruitvale.
Thurston Julia A (wid), r 1224 Franklin.
Thurston Robert F, teller, r 2705 26th av, Fruitvale.
Thurtelle George, cook, rms 3210 Lloyd av, Fruitvale.
Thuson Alice, b 222 12th.
Thuson Annie, seams, b 222 12th.
Thuson Carrie, stenogr, b 222 12th.
Thuson Christine, seams, b 222 12th.
Thuson Samuel, carp, b 222 12th.
Thussman D, b Industrial Home.
Thwing Milton, master mariner, r 1617 11th av.
Thyberg Alma, tailor, b 940½ 35th.
Thyberg Bertha, b 940½ 35th.
Thyboe Peter C, mach, b 1739 14th av.
Tibbe Wm M, r 3455 Forest.
Tibbetts Benjamin, b 1940 Poplar.
Tibbetts Berdina, cashr S S Austin, b 1214 Vine, Melrose.
Tibbetts Emma B (wid Fred R), r 1214 Vine, Melrose.
Tibbetts George, plumber, r 759½ Castro

Surgical Instruments
A. B. RICHTER & CO.
402 Telegraph Ave. Oakland 8820 Home A 1703

Tibbetts Julius B, mngr Spool Cotton Co, r 1530 Lafayette, Alameda.
Tibbetts Maggie (wid Bernard), r 1940 Poplar.
Tibbetts R Vernon, b 1214 Vine, Melrose.
Tibbetts Tracy A, clk Crane Co, r 1229 Bway.
Tibbetts Wm F, painter, b 557 39th.
Tibbetts George W, pipe fitter S P Co.
Tibbetts Washington, lab, r 1803 Bray av.
Tibbs, see also Tebbs.
Tibbs Taylor S, waiter O H S Boulevard Hotel, r 953 Cypress, Fitchburg.
Tice Ethel, cashr Hale Bros, b 637 7th.
Tichener Joseph, clk R Dalziel Jr Co.
Tichenor Austin K, acct, r 5102 Dover.
Tichenor E D, buyer H C Capwell Co, r 447 65th.
Tickner Charles C, messr, r 1910 Adeline
Tickner Daniel A, mach, b 839 34th.
Tickner Frederick A, agt Wells Fargo & Co Exp, r 2144 Market.
Tickner Leon F, car repr, r 3975 West.
Tickos Louis, lab U Eng Wks, r 1029 Willow.
Ticoulat C, sec Oakland Laundry Co, r 686 29th.
Tidd Ralph, stenogr, r 686 60th.
Tideman A, painter The J Llewellyn Co.
Tidmarsh Caroline (wid Wm), r 316 E 10th.
Tidwell Frank M, tmstr, r 3041 Blossom.

Telephone Berkeley 1548
THE MILLS CO., Inc. BERKELEY 2183 SHATTUCK Av.
The Liverpool and London and Globe Ins. Co.
Niagara of New York . New York Underwriters, of Hartford

Karl H. Nickel Co.

Bacon Bldg. Suite 62 — Tel. Oakland 4552

REAL ESTATE—MINING—INSURANCE—INVESTMENTS and BUILDING

HOLCOMB REALTY CO. AVOID THE PAGE OF THREE QUILT EDGE INVESTMENTS

Tidwell Violet, b 3041 Blossom.
Tie Sing & Co, Chinese mdse 919 Webster.
Tie Yick Lung & Co, grocer 654 Harrison
Tiecken Albert, tug captain, rms 69 Bay.
Tiedemann Martin, r 688 31st.
Tiedman Chris, foreman, r 1356 15th av.
Tieffe Solomon, r 803 Brush.
Tier Catherine, dressmkr 1220 Grove, b same.
Tieman Alice, stenogr, b 831 Franklin.
Tiernan Mary (wid Frank), r 831 Franklin.
Tierney Anna, dom Hotel Metropole.
Tierney John, contr 4501 Bway, r same
Tierney Katherine, student, b 4002 Tel av.
Tierney Margaret (wid Peter), r 1616 Linden.
Tierney Marguerite (wid Edward), b 937 26th.
Tierney Martin, calker W A Boole & Son.
Tierney Mrs Mary J, b 1528 Curtis.
Tierney Thomas, mach, r 914 14th.
Tierney Wm, steam fitter, rms 1169 E 16th.
Tieschen Louis, b 513 18th.
Tietjen A O, driver Theo Gier Wine Co, r Alameda.
Tietjen Etta, tel opr W P Fuller & Co, b 961 Alice.

RICHARD J. MONTGOMERY
REAL ESTATE—INSURANCE
NOTARY PUBLIC
4003 TELEGRAPH AVE.
Piedmont 2554 COR. 40TH Home A 2514
CENTRAL OAKLAND

Tietjen Fred H (Tietjen & Andrews), r 37 Hellen, Emeryville.
Tietjen George, driver Theo Gier Wine Co, r Alameda.
Tietjen & Andrews (Fred H Tietjen, Robert Andrews), furniture 1164 E 14th.
Tietz Catherine, bkbndr, b 1501½ 8th.
Tietz Julius, elec, rms 590 58th.
Tietz Margaret L (wid Charles), r 1501½ 8th.

TIFFANY E V,
Physician and Surgeon 71 Bacon Bldg, Phone Oakland 3519; r 1228 E 21st.

Tiffany I, salsn Kahn Bros, r Fruitvale.
Tiffany Wm E, cond, r High cor Penniman av, Allendale.
Tiffin Matilda (wid Joseph H), b 38 8th.
Tighe Andrew J, tel opr Pac Tel & Tel Co, r 1210 8th av.
Tighe Annie, dom 447 Orange av.
Tighe Edward, plater Thomas Booth Co, rms 567 17th.
Tighe Kate, r 4423 Linden.
Tigue Joseph, horseman, r 3710 Market.
Tile Anton, lab, rms 1424 3d.
Tilden Albert E, plumber, r 547 20th.
Tilden Charles, sign painter, r 870 Lydia.
Tilden Charles L, vice pres Code-Portwood Canning Co, r Alameda.
Tilden Douglas, r 1554 Franklin.
Tilden Ella C, clk, r 870 Lydia.
Tilden George S, sec Athens Realty Co, r S F

WEIL & NORRIS
REAL ESTATE INSURANCE
INVESTMENTS LOANS
NOTARIES PUBLIC
SURETY BONDS COURT BONDS
84 Bacon B'ock OAKLAND, CAL.
TELEPHONES: Home A2306 Sunset Oakland 2[illegible]6

Tilden Velma, b 870 Lydia.
Tildsley Wm, carp, r 1274 E 11th
Tilgman Chas F, clk, r 1763 W 11th.
Tilgner Emma (wid Frank), r 713 54th.
Tillenberg John, emp Contra Costa Lndry
Tillenberg John J, mattressmkr, r 1808 Daly av, Fruitvale.
Tiller Everett (Sneed & Tiller), r 1317 16th av.
Tilley Baker, student, b w s Lincoln av 3 n Damuth, Fruitvale.
Tilley Herffe L, mining, b w s Lincoln av 3 n Damuth, Fruitvale.
Tilley Stephen, r w s Lincoln av 3 n Damuth, Fruitvale.
Tilley Taska E, b w s Lincoln av 3 n Damuth, Fruitvale.
Tilley Thomas R, r 1110 Santa Fe av.
Tilliman Rev George M, r 2020 Adeline.
Tillison Charles D, eng O G L & H Co, r 1274 64th.
Tillitson Mary, hairdresser, b 1424 Franklin.
Tillman Agnes E, stenogr, b 816 16th.
Tillman Alma, clk, b 816 16th.
Tillman C S, porter Pullman Co, r 816 16th.
Tillman Eleanor, stenogr S C Miller, b 1508 22d av.
Tillman Henning, plumber, r 1508 22d av.
Tillman Matilda T (wid Eric), r 816 16th.
Tillman Olaf, carp, r 1508 22d av.
Tillman Richard E, student, b 816 16th.
Tillman Theodore, foreman, r e s Laguna 9 n Hopkins, Fruitvale.
Tillmann D Frank (Tillmann & Welander), r 871 Adeline.
Tillmann Elsa, b 871 Adeline.
Tillmann Frances, b 871 Adeline.

TILLMANN & BENDEL,
Carl H Schmidt, Genl Mngr; Wholesale Grocers 1001 Clay.

TILLMANN & WELANDER
(D F Tillmann, A N Welander), Props Adeline Wine Depot, 855 Adeline; Wholesale and Retail Wines and Liquors 1154 7th.

Tillotson Alice P, hairdresser Mrs L C Marvin.
Tillotson Ernest A, blksmith, b 1564 8th av.
Tillotson Frances A (wid Henry S), r 1546 8th av.

H. B. BURLINGAME A. W. COLVER
MONTEREY COAL CO.
A Conservative and Profitable Investment. We are selling stock at par. See Ad. page 29
Office: 62 MACDONOUGH BLDG.
PHONE OAKLAND 3789

DEAN LAW and COLLECTION CO., Inc.
Telephones Oakland 1146 Home A1246
FINANCIAL RATINGS A SPECIALTY
WE COLLECT YOUR BILLS
Rooms 303 and 304 Bacon Block

TENTS
WHITE-WALLACE CO.
INCORPORATED
Phones Oakland 194 Home A4194 1252 Webster

RIGNEY-PRINTING-CO.
-TEL-
-OAK-
-2979-
217-7TH ST.

D. B. HUNTER,
Pres. and Gen. Mgr.
Main Office and Yard
Shattuck Av. & Oregon St.
Berkeley, Cal.
Tel. Berkeley 8

Hunter Lumber Co.

INCORPORATED NOV. 14, 1902

VERE W. HUNTER,
Secretary.
Wharf and Yard
South End of
Webster Street Bridge
Tel. Oakland 5292

RUBBER
GOODS
of all kinds
Rubber Belting
" Hose
" Packing
" Gaskets
" Valves
" Matting
" Specialties
Leather Belting
Oiled Clothing
New York
Belting and
Packing Co.
LTD.
East 11th St.
and 3rd Ave.
E. Oakland
PHONES
Merritt 263
Home B1263

WESTERN
BUILDING
MATERIAL CO.
FIRST and
MARKET STS.
BRICK, FIRE BRICK,
ROOFING SLATE,
CEMENT, LIME,
PLASTER
TERRA COTTA,
SEWER PIPE,
AND
BUILDING MATERIAL

Tillotson Henry I, marine eng S F O & S J Rv, r 411 E 22d av.
Tillotson Robert C, roofer, b 1564 8th av.
Tillotson Wm M, policeman, r 217 9th.
Tilison Fred M, r 563 Jones.
Tilly Magdalena, b 1763 Bray av.
Timaeus Rosa, dom 313 13th.
Timerman Edwin C, dentist 1169 Bway, r 1974 Webster.
Timm Frederick G, fireman S P Co, r 1515 8th.
Timm John P, gardener 812 20th, r same.
Timm Marguerite, stenogr E C Sessions & Co, b 812 20th.
Timm Thomas, died June 9th, '07, age 55.
Timmell Ed, shop asst Industrial Home, b same.
Timmerman Harry N, captain Salvation Army, r 523 8th.
Timmerman M M, brakeman S P Co, r Berkeley.
Timmey A A, brakeman S P Co, r 853 Campbell.
Timmings Isaac, painter, r 1268 Market.
Timmins Alexander, musician 3236 Washington, Fruitvale, r same.
Timmins Charles H, carp, r 1011 22d.
Timmins Mrs Fannie, dressmkr 3236 Washn, Fruitvale, b same.
Timmins Frank W, blksmith, b 1634 Adeline.
Timmins Frederick, gardener, r n s Glen av nr Redwood rd, Allendale.
Timmins George, lab, r 1634 Adeline.
Timmins Walter M, plasterer, b 1011 22d.
Timmons Benjamin, died Mar 25th, age 60
Timmons Edna, lndrywkr Union French Lndry, b 841 Isabella.
Timms Wm, porter Pullman Co, r 803 Wood
Timn Claus, gardener, r 1792 Fruitvale av.
Tincheria Frankie (wid Frank), r 648 Kennedy.
Tindell Frank, r 3967 Grove.
Tiner John, tailor, r 434 61st, Claremont.
Tingley Alfred W, r 474 Rose, Claremont.

TINGLEY MRS A L
(Lace Curtain Renovatory), r 474 Rose, Phone Piedmont 520.

Tinkham Harry J, clk, b 332 29th.

TINNEL MRS IRENE,
Electrical Massage 1559 7th.

Tinnel John C, carp, r 1559 7th.

BYRON RUTLEY, INC.
Makers of Fine Garments
FOR MEN ONLY
1167 WASHINGTON, NEAR 14th
Phone Oakland 4630 OAKLAND, CAL.

Tinneman Bertha (wid Louis), r 6431 Benvenue av, Claremont.
Tinneman Otto, tchr Polytechnic Business Coll, r 6431 Benvenue av, Claremont.
Tinney Wm, waiter, rms 1014 Webster.
Tinsley Harry M, rms 265 10th.
Tinsley J S, switchman S P Co, r 909 Clay
Tiava John, died Sept 16th, '07, age 67.
Tiotman George, cook S P Co, r 763 12th.
Tipson Bertha, b 615 18th.
Tipson Wm A, jeweler, r 615 18th.
Tiret Eugene E, clk Dajas & Tiret, r s s E 14th nr Mary, Fitchburg.
Tiret John P (Dajas & Tiret), r Fitchburg.
Tirone Charles, baker C Orio, rms 701 Market.
Tisch Ada, b 672 24th.
Tisch Charles, barber John Tisch Co 465 11th.
Tisch David, horticulturist H M Sanborn's nursery, r 672 24th.
Tisch John, pres John Tisch Co, r 1211 Tel av.
Tisch John Co, John Tisch, pres; barbers 411 14th and 465 11th.
Tisch John Jr, cashr John Tisch Co, rms 1211 Tel av.
Tisch Magdalen, b 672 24th.
Tischer Ernestine, bkpr W B Quigley Co, b 1527 Fairview.
Tischer Joseph, plumber, rms 22 8th.
Tiscona John, carp, r 149 Miles av.
Tiscornia Jerome, r 563 32d.

Go to the CAKERY for those delicious Home Made Cakes. We mix and bake before the public.
Birthday and Wedding Cakes made to Order
THE CAKERY
527 16th St., Oakland, Cal.
Home A 1461——Phones——Sunset Oakland 2687

Tiscornia Waldo, student, b 563 32d.
Tisdale Charles L, physician and county coroner 528 18th, r Alameda.
Tisdale Horation L, clk, r 615 54th.
Tisdale Robert F, phys 2163 Grove, r same
Tish Thomas, moved to Berkeley.
Tisher Frank P, elec Century Elec Co r 1270 10th av.
Tissot Gustave, mach, r 1615 15th.
Titcomb Harry S, salsn, r 1048 Peralta.
Titus Adelia (wid Lyman), b 467 Chetwood.
Titus Catherine A (wid John A), r 927 Merrill av, Fruitvale.
Titus Frank F (Titus & Hathaway), r 541 Sycamore.
Titus Ina, b 467 Chetwood.
Titus John A, died Oct 9th, '07, age 37.
Titus Mrs J G, rms 714 10th.

TITUS LOUIS,
Pres People's Water Company, r 467 Chetwood.

Titus Lura V, b 927 Merrill av, Fruitvale.
Titus Nathan A, died Mar 8th, '07, age 32

TITUS & HATHAWAY
(Frank F Titus), Real Estate, Loans and Insurance 1256 Broadway, Phone Oakland 2250.

Titzell Laura B (wid Thomas J), r 520 Jones.
Tiucco Frank, lab, r 1625 14th.

EDWIN T. GORIE
Successor to OSGOOD & SON
Phones { Piedmont 544 / Home A4454
Wood, Coal, Hay and Grain
and Poultry Supplies
1805 Telegraph Ave. COR. 34TH STREET Oakland

James P. Taylor
COAL
WHOLESALE and RETAIL
459 TWELFTH ST. TELEPHONE OAKLAND 2428

HOLCOMB REALTY CO.
MONEY TALKS ON PAGE 3
LAND-FOR-THE-LANDLESS-MAN

Toal, see also Towel, Tole, Towle.
Toal Edward, pile driver, r 1016 Wheeler av, Fruitvale.
Toalson Richard M, helper United Iron Wks, r Alameda.
Tobey Byron E, bkpr Swift & Co, r 222 E 18th.
Tobey Cyrus A, sign writer, r 1224 E 24th, Fruitvale.
Tobey Mrs Eva E, hairdresser 222 E 18th, r same.
Tobin Ann (wid Patrick), b 1314 Bay av, Melrose.
Tobin Charles, miner, b s s Park av at S P R R, Emeryville.
Tobin Ignatius D, saloon 54 San Pablo av, r 589 23d.
Tobin Jack, actor Idora Park, b 5854 Dover.
Tobin John J, coir Oakland Examiner, r Alameda.
Tobin John J, r 1323 7th.
Tobin Joseph, bartndr 54 San Pablo av, b 589 23d.
Tobin Joseph I, clk O G L & H Co, b 764 Brush.
Tobin Mary (wid Ignatius), r 764 Brush.
Tobin Mary, b 525 43d.
Tobin Patrick, warehouseman Howard Co
Tobin Wm J, foreman Howard Co, r 873 Filbert.
Tobin Wm J, gardner, r 4374 Montgomery

McCOWN'S
ACADEMY OF DANCING
Central Hall, 419 12th St.
Socials Every Wednesday & Saturday Eveg's
Classes Every Monday Evening, 8 to 12
Private Lessons by Appointment
PHONE OAKLAND 4355

Tobman Mathew, tmstr, r 1931 Union.

TOBRINER ISAAC,
Drugs, Stationery, Toilet Articles, etc, 7th cor Market, Phone Oakland 5513; r 1010 Filbert.

Tobriner Melville, clk Board of Supervisors Hall of Records, r 805 11th.
Toby Simeon B, r 9 Watson av.
Toccini Guido, agt 412 5th, r same.
Tochini Joseph, lab, r 1135 Vine, Melrose.
Toda Henry, lab, r 1327 E 9th.
Todd Alonzo L (Todd & Lucas), b 531 Jones.
Todd Anna D (wid John), b 1121 8th av.
Todd Arthur J, carp, b 914 Union.
Todd Arthur J, cond S P Co, r 961 Park way.
Todd D J, cook, r 1156 Campbell.
Todd Florence M, b 403 E 18th.
Todd Francis J, phys 520 10th, r same.
Todd Mrs Hollis H, dressmkr, b 3024 Peralta av.
Todd Joseph, clk, r 1137 1st av.
Todd J Hamilton, phys 626 14th, r same.
Todd Madeline, b 626 14th.
Todd Rush B, gateman S P Co, r 617 E 18th.
Todd R Dawn, dressmkr 3024 Peralta av, Fruitvale, r same.
Todd Thomas J, carp, r 1132 E 20th.

UNITED IRON WORKS
POWER TRANSMISSION and MINING MACHINERY
SUCTION DREDGERS PULLEYS SHAFTING HANGERS
2nd & Jefferson, Oakland, Cal. PHONE OAK. 342

Todd Wm, gardener, r 401 Nicol av, Fruitvale.
Todd Wm C, lawyer 855 Bway, r 1560 7th.

TODD WM P,
Real Estate, Mines, Notary 905 Union Savings Bank Bldg, Phone Oakland 1524; r 198 Avon.

Todd & Lucas (A L Todd, C H Lucas), contrs 550 18th.
Todhunter Alexander M, delicatessen 4076 Piedmont av, r same.
Todhunter G M, clk Frank Hunter, rms Galindo Hotel.
Todresic Benjamin, r 722 Castro.
Toedt Henry, pipefitter S P Co, b 1637 Adeline.
Toedt John H, carp 1565 West, r 1637 Adeline.
Toedt Wm, clk Denison News Co, b 1637 Adeline.
Toensetti August, gardener Mt View Cemetery, rms 1513 9th.
Toerner Edward, locksmith, r 617 Adeline.
Tofanelli Albert, clk F B Peterson Co, b 1128 Cherry, Melrose.
Tofanelli Arthur, painter, r 20 Maple.
Tofanelli Charles, pressman, b 1128 Cherry, Melrose.
Tofanelli Frank, millhand Bay City Flour Mill, r 822 Webster.
Tofanelli Messino, marble polisher, r 1128 Cherry, Melrose.
Tofanelli Olinto, mach, b 1128 Cherry, Melrose.
Toffiez Miss P, furn rms 570 11th.
Toft Andrew J, eng, r 953 7th av.
Toft Martin P, fireman, b 953 7th av.
Togg Mary C (wid James L), r 770 13th.

TOGGERY CLOAK & SUIT HOUSE,
Oscar Silverman, Mngr; 1050 Washington, Phone Oakland 3434.

Togo Laundry (Y Nakashige), 1683 7th.
Tohely Robert, clk Galindo Hotel, rms 409 8th.
Toimer Robert, baker Fischer's Bakery, rms 1066 10th.
Tojetti Edward, b 1168 Jackson.
To-Kalon Vineyard Association, 906 Bway
Tokene Joseph, lab S P Co.

Get Our Prices and Then Watch Us Grow
COLONIAL STATIONERY & ART CO.
INCORPORATED
Trunks, Leather Goods, Pictures, Picture Framing, Stationery and Office Supplies
222 San Pablo Av., nr. 16th St., Oakland, Cal.

Beautiful Homes
For Sale by
J. M. PERKINS COMPANY
Adams Point Property a Specialty
1 Telegraph Ave. Oakland
Phone Oakland Home A 3500

ALAMEDA RUG WORKS
RUGS MADE FROM OLD CARPETS
Carpets taken up, cleaned and relaid
2006 EVERETT STREET Phone Alameda 39 ALAMEDA

FOR MACHINERY GO TO JOSHUA HENDY IRON WORKS
MANUFACTURERS
75 FREMONT STREET, - SAN FRANCISCO, CAL.

See—
GEO. H. VOSE
For—
Real Estate
Insurance
and
Notary
—
968
Broadway
Oakland
—
Phone
Oakland
7516

STANDARD GAS ENGINE CO.
MARINE, STATIONARY, PUMPING
and HOISTING ENGINES Etc.
Dennison and King Sts. East Oakland
At 23d Ave. Station Phone Merritt 140

TOKIO DYE WORKS,
K Koto, Mngr; 1385 Broadway. (See Classified Dyers.)
Tolan Charles, watchman, b s s Park av at S P R R, Emeryville.
Toland John, customs insptr, r 357 North, Claremont.
Toland John V, salsn, b 92 Hamilton pl.
Tole, see also Toal and Towle.
Tole Frank, carp, rms 906 E 20th.
Toledo Stock & Grain Co, S G Teter, mngr; brokers 280 Bacon Bldg.
Tolehard Henry E, trav agt National Pharmacy, r 17th and Wood.
Tolemie George M, trav agt, r 3755 Piedmont av.
Toler Hattie S, agt Preferred Mutual Life of California, r 1457 8th.
Toler John, carp, r 1457 8th.
Toler Land Co, 1212 Bway.
Tolford Olive (wid Persha), b 583 59th.
Toliver A A, meatctr Lesser Bros Co, rms Windsor Hotel.
Toll Mrs Mary, r 3747 Tel av.
Tollard Edward, butcher, b n s 65th bet Green and Maple, Emeryville.
Tollefsen Thorveld, mach Atlas Gas Eng Co, r 514 E 11th.
Tollifsen Peter, deckhand S P Co.
Tollstam Louis G, engr, r 946 Oak.
Tolly George W, clk, b 1062 32d.

TOLMAN D H,
Salary Loans 460 13th.
Tolman Jane C, tchr Mills College, b same.
Tolmie Robert, music tchr 6405 Regent, Claremont, r same.
Tolschin Richard, tailor, b 1204 Market.
Tolsen Carl E, longshoreman, r 1629 Atlantic.
Tom Charles H, butcher, r 863 Clay.

TOM WAI TONG DR,
Chinese Herbs and Medicines, Treats Both Sexes with Great Success 813 Clay, Phones Oakland 2694, Home A3694; r same. (See left top circles and Mercantile Dept.)
Tomaino Andrew, hotel s s Park av at S P R R, Emeryville, r same.
Tomalin Sidney H, gardener, b w s William 2 n Stuart av, Fitchburg.

J. F. NOLAN, Prop. Phone Oakland 2931
Nolan's Cafe
Fancy Wines, Liquors and Cigars
Straight Kentucky Whiskey Our Specialty
1654 7th Street Oakland, Cal.

Tomatis John, r 603 48th.
Tomatis Joseph, lab Cal Fruit Canners' Assn.
Tombling Allen R, student, b 1826 Fruitvale av.
Tombrell Sidney, clk G W McKeand.
Tomich George, lab, r 708 Peralta.
Tomich Jovan, pantryman 455 9th.
Tomich Peter, lab, rms 708 Peralta.
Tomkins, see also Tompkins.
Tomkins George H, dentist 1228 23d av, r same.
Tomkins Henry B, mining eng, r 957 Castro.
Tomlin James, carp, rms 713 San Pablo av.
Tomlin Wm J, structural ironwkr, r 1423 12th av.
Tomlinson Aaron T, b 362 Taft av.
Tomlinson Carlie I, stenogr, b 4151 Piedmont av.
Tomlinson Harry V, b 23 Lynde, Fruitvale.
Tomlinson Josiah, contr carp 23 Lynde, Fruitvale, r same.
Tomlinson Juanita, comp Rigney Printing Co, b 812 Oak.
Tomlinson Laura J, r 4151 Piedmont av.
Tomlinson Thomas L, supt eng W A Boole & Son, r 1076 Chestnut.
Tomosick Mike, lab, rms 1775 Chase.

Tompach Fred, butcher P Shistek, r 984 Pine.
Tompkins, see also Tomkins.
Tompkins Edward, lawyer, rms 953½ Washn.
Tompkins Elias, foreman W F Lloyd, r s s San Juan 1 w Liese av.
Tompkins Elias W, carp, r 1214 Blaine av.

TOMPKINS E F,
Reporter S F Call, b 676 36th.
Tompkins James, car opr, b 1268 5th av.
Tompkins James H, moved to Berkeley.
Tompkins Joseph C, clk S F Call, r 676 36th.
Tompkins Kate (wid James), r 546 William.
Tompkins School, 5th and Linden.
Tompson Esther (wid James), b 864 Linden.
Tompson James H, r 864 Linden.
Tonean Stephen J, clk, r 974 16th.
Tong Chong, barber 359 8th.
Tong Kee, shoemkr 763 Harrison.
Tong Mon Wa, barber 377 8th.
Tong Mow, barber 355½ 8th.
Tong Sang & Co, meats 369 9th.
Tonges Emily, dom 457 Oakland av.
Tonic George, lab S P Co, r 1517 7th.
Tonkins James, carp T M Kendall, r Haywards.
Tonks Joshua, eng, r 5803 Shattuck av.

ATHENS GARAGE
W. A. TOWNS, Prop. Phone Piedmont 167
J. G. ESTABROOK, Machinist
STORING CARS A SPECIALTY
38th and Telegraph Ave.
OAKLAND
Full Equipment For Expert Automobile Repair Work

SUNSET LUMBER COMPANY
Main Office and Yard
First and Oak Sts.
Oakland
Tel. Oakland 176
C. H. OLINGER, Manager
Branch Yard
E. 12th and 17th Ave.
East Oakland
Tel. Merritt 22

HOLCOMB REALTY CO.
HURRY UP
TO
THE PAGE 6
QUICK SALES
SPECIALTY

Tonks Wm, draughtsman S P Co, b 3015 Barker, Fruitvale.
Tonn Fred W, furniture 1308 Fruitvale av, r same.
Tonneson Thomas, capt tug boat, r 1311 Merrill av, Fruitvale.
Tonopah-Kendall Gold Mining Co, James H Kendall, pres; Frank Herman, sec and treas, 915 Bacon Bldg.

TONOPAH MONARCH MINING CO,

Sec; 460 8th.
Sec, 460 8th.

Tonpratch Charles, baker 464 9th, rms 833 Clay.
Tont Walter, r Watts nr Park av.
Toohig Elizabeth H, tchr Lafayette Grammar School, b 702 35th.
Toohig John M, solr R D Hunter & Co, r 618 17th.
Toohy Elizabeth, b 1458 Castro.
Toohy Mary, b 1460 23d av.
Tooker Carlilse T, carp, r 469 E 15th.
Tooker Edwin F, comp, b 2021 Linden.
Toole, see also Toule, and O'Toole.
Toole Charles W, eng, r 1729 Myrtle.
Toole Edward R, lab, r 1122 11th av.
Toole Harry, mach, b 1325 13th av.
Toole James W, r 716 Filbert.
Toole Thomas J, clk, r 1325 13th av.

BERTIN'S
DRY CLEANERS
Phone Berkeley 3008
Addison and Milvia Sts., Berkeley

Toole Vivian, student, b 1325 13th av.
Toole Wm, carp, b 1325 13th av.
Toombs Frank, carp Varney & Green, r Alameda.
Toombs George, ironwkr, b 5995 Grove.
Toombs Thomas, ironwkr, r 5995 Grove.
Toomey, see also Toumey and Twomey.
Toomey Charles, meat cutter Crosby & Leschinsky, rms 3126 Talcott av.
Toomey Dennis, r 673 24th.
Toomey James E, boots and shoes 1406 San Pablo av, r same.
Toomey James M, porter W B Quigley Co, b 1613 Redwood av.

TOOMEY RICHARD E

(Arnest & Toomey), 466 10th, r 1307 E 14th.

Toomey Vincent J, musician Idora Park, r S F.
Toomey Wm F, mach, r rear 864 Campbell.
Toors Albert C, bkpr Quayle Bros, r 555 20th.
Toors Eva (wid Jacobus), r 555 20th.
Topham David M, conc, r 1578 Fremont av, Fruitvale.
Topham Robert, clk, b 804 27th.
Topham Walter, bartndr 1007 Bway, r 764 14th.

WESTERN FUEL COMPANY
FIRST and MARKET STS.
General Selling Agents
Standard Portland Cement

TOPIC PUBLISHING CO THE,

Philip R Keene, Editor and Business Manager, 3623 E 14th cor Liese av, Fruitvale.
Topper Amelia, clk Henderson Smith, b 3869 Grove.
Topper T Joseph, sheet metal wkr, r 1064 61st.
Torarsa Lorenzo, died Mar 25th, '07, age 47.
Tordoff Edward H, bkbndr, r 3911 E 17th, Fruitvale.
Tordoff Mary, stitcher Cahn, Nickelsburg & Co, b 3911 E 17th.
Torence Wm, asst janitor 906 Bway.
Torigame S, b 615 10th.
Torkelson Jennie, waiter 972 Bway, rms 1015 Castro.
Torlaschi John, r 466 42d.
Torley Harry G, miller, r 421 Edwards.
Torley Wm G, b 421 Edwards.
Torley Laura M, b 421 Edwards.
Tormey Arthur, student, b 6100 San Pablo av.
Tormey Cornelius G, bkpr, rms 1158 Madison.
Tormey Edward, clk, b 6100 San Pablo av.
Tormey Thomas L, r 6100 San Pablo av.
Tornblom August, driver Wiley B Allen Co, b 160 E 8th.
Tornkilde Charles, gardener, r e s Nutley av 1 n E 14th, Fitchburg.
Tornquist Adolph, deckhand S P Co.
Torovich Samuel, clk Z Lancaster.
Torrano Guiseppe, bootblk 13th nw cor Washn, r 521 4th.
Torras Raphael A, painter, b 1253 12th av.
Torrasi Mary (wid Joseph), r 225 Hollis
Torre, see also Torrey.
Torre Angelo, clk Louis Torre, b 1020 3d.
Torre Constantine, saloon Fruitvale av se cor Lloyd av, Fruitvale, r same.
Torre Egesto, carp, r Fruitvale av se cor Lloyd av, Fruitvale.
Torre Giorlomo S, lab, r 939 Campbell.
Torre Giove M, clk, b 939 Campbell.
Torre James, tmstr Austin Freight Trans Co, r 657 Linden.

See SHAW & SHAW
For High Grade Photographs
Portraits and Views
PHONE OAKLAND 2386
1115 Broadway Oakland, Cal.

For Seeds that Grow and Plants that Flourish
Phones { Home A1547 / Piedmont 119 } try the OAKLAND SEED AND PLANT CO.
MAIN STORE
36th and Grove Sts.
A. G. Fleck, Pres.
E. Fleck, Mgr.

J. TYRREL
C. A. TYRREL, NOTARY PUBLIC
REAL ESTATE --- INSURANCE
SURETY BONDS
No. 5 Telegraph Avenue

H. Z. JONES REAL ESTATE OWNER 458 9TH ST. OAK.

GEO. FAKE WATCHMAKER and JEWELER
1113 Broadway, Oakland, Cal.
WATCH INSPECTOR FOR SOUTHERN PACIFIC AND SANTA FE RAILROADS PHONE OAKLAND 3739

WESTERN BUILDING MATERIAL CO.
FIRST and MARKET STS.
BRICK, FIRE BRICK, ROOFING SLATE, CEMENT, LIME, PLASTER TERRA COTTA, SEWER PIPE, AND BUILDING MATERIAL

Torre John B, saloon 1016 7th, r 657 Linden.
Torre Louis, millhand, b 657 Linden.
Torre Louis, grocer 1022 3d, r same.
Torre Saturno S, r 939 Campbell.
Torry James, r 3040 E 23d.
Torsen John, carp, rms 373 5th.
Torstensen Nils, deckhand S P Co.
Torwack Ole, carp, r 1444 Redwood av, Fruitvale.
Torwack Peter, carp, r 1444 Redwood av, Fruitvale.
Toscano Arthur C, tailor, r 1722 8th.
Tosh John, carp, r 271 10th.
Toski Abraham, lab, r 1308 Wheeler av, Fruitvale.
Tosta Rodolph, mach, r 367 A.
Tostrup W F, cond O T Co, r Mt View bet Sunnyside av and Almond.
Tothers Evan, mach Atlas Gas Eng Co, r Alameda.
Tott Henry, clk M C Schulze, r Richmond.
Totten Clair, bkpr, b 422 38th.
Totten Wm J, painter, r 3419 Wilson av, Fruitvale.
Tottso Josephine (wid James), r 669 Adeline.
Touby John, carp, r 3803 Piedmont av.
Touche James, bottler Oakland Brew & Malt Co, rms 1843 Myrtle.
Touhill John J, lab, r 872 Campbell.
Toule, see also Toole and O'Toole.
Toule James, clk, r 920 41st.
Toumey, see also Toomey and Twomey.
Toumey Cornelius J, truckman O T Co, r 677 24th.
Toumey Harry, elec,b 677 24th.
Toumey Marguerite, stenogr, b 677 24th.
Toupin Joseph E, r 86 Hamilton pl.

TOURAINE HOTEL,
Clarence K Loomis, Propr, 14th ne cor Clay.

Tourtellotte Cassius, lab, r 1065 Oak.
Toussaint Robert, clk, rms 6012 Adeline.
Towak Antone, lab, r 147 Hellen.
Towan Stephan J, r 16th ne cor Filbert.
Towdry Harold, rms 950 Peralta.
Tower Martin A, carp, r 3109 Champion.
Towers Edward, rms 1878 7th.

THE TRIBUNE
EVERY EVENING
SUNDAY MORNING
LARGEST & BEST

Towle, see also Toal and Tole.
Towle Edna N, b 63 E 12th.
Towle Edward E, r 1909 West.
Towle George G, r 1070 7th av.

TOWLE JOHN,
Building Insptr, City Hall, r 1933 Myrtle.

Towle Mary E (wid Edwin W), r 63 E 12th.
Towle Sadie, b 1070 7th av.
Town Hall, Park av se cor Hollis, Emeryville.
Town Wm E, r 831 Campbell.
Towne Charlotte M, b 474 9th.
Towne Earle A, b 474 9th.
Towne John, rms 1878 7th.
Towne Julia E (wid Charles E), dry goods 5875 San Pablo av, r 751 59th.
Towne Lena J, b 474 9th.
Towne Leon L, b 474 9th.
Towne M Elsie, clk J E Towne, b 751 59th.
Towne Robert E, clk, b 751 59th.
Towner Gilbert, clk Kohler & Chase.
Towner Mrs Grace B, copyist Hall of Records, r 465 10th.
Towner Wm, driver, b 965 E 24th.
Townes Mrs Ettie, r 954 Adeline.
Townley Wesley B, real est, r 614 San Pablo av.
Towns Daniel R, hostler, b 943 Campbell.
Towns Frank C, trav agt, r 289 E 17th.

A. J. TAIT & CO.
REAL ESTATE and RENTALS
Fire Insurance and Notary Public

Towns Henry, mach, b 611 63d
Towns James H, floorman Athens Garage, b 611 63d.
Towns Loretta G, b 861 Cedar.
Towns Wm A, b 611 63d.

TOWNS WM A JR,
Propr Athens Garage 38th and Telegraph av, r 611 63d.

Townsend Andrew M, carp, r 853½ 22d
Townsend A J, opr S P Co, r Berkeley.
Townsend Charles E, patent lawyer, rms 1204 11th.
Townsend Charles K, painter Jas Cahill & Co, r 574 E 14th.
Townsend Charles M, paperhngr Jas Cahill & Co, b 574 E 14th.
Townsend Chester W, patternmkr, b 574 E 14th.
Townsend Cornelius H, brklyr, r 1936 Linden.
Townsend Edith, b 22 Rutherford.
Townsend Elvin E, mach R H Morris, r 926 32d.
Townsend Eva (wid Thomas W), b 909 4th av.
Townsend Evi S, died Aug 31st, '07, age 79.
Townsend George W, clk, b 1510 Fruitvale av.
Townsend Harry O, paperhngr, r 695 E 27th.
Townsend Henry C, clk S P Co, r 1711 Goldman av, Fruitvale.

Eilers Music Co.
The Largest Pacific Coast PIANO Dealers
Over 40 different makes of the world's best pianos to select from.
ALSO the world renowned Peerless Electric Pianos
THE Genuine Autopiano AND Welte Orchestrions and the wonderful Welte Mignon

DON'T FORGET US WHEN YOU NEED HELP
UNIVERSAL EMPLOYMENT AGENCY
527 9th St. Both Phones 2552

COMMERCIAL STATIONERS | PRINTING BOOKBINDING

SMITH BROS.
462-464 Thirteenth St.
Bet. Broadway and Washington Sts.

Townsend Hubert, clk Hale Bros, b 936 Linden.
Townsend James, r 1014 14th.
Townsend Knowlson, mach, r 1417 5th av.
Townsend Leslie, b 22 Rutherford.
Townsend Margaret (wid George), r 1602 5th.
Townsend Nelson H, carp, r 560 66th.
Townsend Norman S, mach Athens Garage, r 517 36th.
Townsend Richard, carp S P Co, r 1511 8th av.
Townsend Richard H, elec J A Rymer, b 1711 Goldman av, Fruitvale.
Townsend Seth M, painter, r 676 E 27th.
Townsend Wm A, mach United Iron Wks, r 949 Union.
Townsend Wm C,patternmkr Atlas Gas Eng Co, r 574 E 14th.
Townsley Edward G, lab Pac Tel & Tel Co, r 518½ 7th.
Townsley Richard, painter, b 304 10th.
Towson Frank, conf, r 2201 Fruitvale av.
Toy & Bond, photogrs 835½ Webster.
Toza Joseph, lab, r 371 A.
Toza Mary, b 371 A.
Tozer Gustav, lab, r 714 Fruitvale av.
Tozer Llewellyn (L Tozer & Son Co), r S F.

TOZER L & SON CO
(Llewellyn and Walter Tozer), Wall Paper and Interior Decorations 187 12th

Tozer Ralph H, journalist, r 1743 Grove.

CLEANING PRESSING
PHONES
PIEDMONT HOME
151 [illegible]
PIEDMONT RENOVATORY
DYEING REPAIRING
4109
PIEDMONT AVE

Tozer Walter (L Tozer & Son Co), r S F.
Traber Jonas J, tallyman East Shore Lbr Co, r Vialo, Allendale.
Trabue David L, r 527 7th.
Tracas G, lab S P Co, r 820 Wood.
Tracas J, lab S P Co, r 820 Wood.
Tracy, see also Treacey.
Tracy A R, salsn Brittain & Co, r Berkeley.
Tracy Bernice, b 1554 8th.
Tracy Christopher J, financial agt 1603 Brush, r same.
Tracy Elvera (wid Thomas), r 1140 E 15th.
Tracy Harry I, switchman, r 911 Willow.
Tracy Loraine, phys 908 14th, r same.
Tracy L H, waiter S P Co, r S F.
Tracy R Alice, dressmkr 1165½ Washn, rms same.
Tracy Thomas H, died Sept 10th, '97, age 31.
Traer George E, b 3620 Grove.
Trahan A F, cond S P Co, r Berkeley.
Trahan George B, carp, r 701 E 27th.
Trainer G R, rms 803 Clay.
Trainer John, driver J C Rohan.
Trainer Joseph, lab, rms 418 3d.
Trainer Kate, helper, rms 855 Washn.
Trainer P, cook, b 223 5th.
Trainor, see also Traynor and Treanor.
Trainor Annie, janitor, b 67 Hannah.
Trainor James F, tmstr Oakland Lbr Co, r 90 Claremont av.
Trammell Agnes (wid Garrett), housekpr 1823½ 7th, r 1803 same.
Tranberg Hans, carp, b 529 3d av.

TAYMANCE
REAL ESTATE COMPANY
REAL ESTATE AGENTS AND AUCTIONEERS
460 and 462 8th St. Oakland, Cal.
TELEPHONE OAKLAND 328

Trank Susan, stenogr, b 276 E 18th.
Tranovich Antone, lab, rms 740 Willow.
Trans Bay Land Co, A T Green, pres; C J Hurrle, sec; G Ghiglieri, treas; real est 303 Union Savings Bk Bldg.
Transcript of Records (daily), Frederick Boegle, propr; 952 Bway.
Traper Charles H, conf, r 1356 Stanley.
Trapp August, appr H Spearman, b 1560 Liese av, Fruitvale.
Trapp Philip, elec, r 1560 Liese av, Fruitvale.
Trasburg Christopher, lab, r rear 574 20th
Trask Alice May, tchr Lincoln School, r 318 21st.
Trask Joseph H, master mariner, r 635 51st
Trask Ossian D, lndrywkr Excelsior Lndry, r 4201 Russell.
Trask Rachel L (wid P H), r 318 21st.
Trask Stella G, tchr, b 318 21st.
Trask Sue M, stenogr A L Horner, b 276 East 18th.
Trather Albert H, ins agt, r 696 Mariposa av.
Tratsabal Arnaud, lab Okld Lndry Co, b 690 29th.
Traung Charles F, lithogr Schmidt Lithograph Co, r 1131 Adeline.
Trautman Benjamin F, carp, r 1034 45th.
Trautmann Jacob, contr 3202 E 17th, r same ,Fruitvale.
Travasso Frank, baggageman, r 866 E 12th.
Travedore Carl, lab, rms 335 11th.

TRAVELER'S LIFE INS CO OF HARTFORD,
Frank W Jewett, Mngr; 904 Union Sav Bk Bldg; Phone Oakland 3316.

Travers Fred B, salsn, r 767 54th.
Travers Harry P, r 1155 Madison.
Travers John J, attndt co receiving hospital, r 835 Oak.
Travers Joseph A, lab, b 3130 School.
Travers Manuel, painter, r 2 A.
Travers Wm E, clk Smith Bros, r 1670 Valdez.
Traverse Charles E, clk Oakland Gas & Elec Co, r 3092 Adeline.

TRAVERSE WM J
(O'Toole & Traverse), r 5244 Tel av.

Traverso Frank, saloon 701 Bway, r 712 Myrtle.
Traverso Gueseppe, bootblk 9th sw cor Bway, r 527 34th.

Quality Goes In Before the Name Plate Goes On
Coast Carriage Co. Vehicles
Cor. 12th and Jackson Sts.

Benj. Curtaz & Son, Inc.
PIANOS, PLAYER PIANOS, ORGANS and MUSICAL MERCHANDISE
1321 Broadway
Phones { Oakland 2653 / Home A 1414
H. I. Curtaz, Pres. W. E. Fitzmier, Mgr.

House Wiring Bells Installed
EAGLE ELECTRIC CO.
Motor Work Estimates Furnished
Gas and Electric Fixtures — Electrical Supplies — Repair Work a Specialty
H. A. Kohlmyer, Manager, Phone Merritt 3926
1206 13th Ave., Near 14th St., East Oakland
Phone Merritt 45 Home B1531

NOTARY REAL ESTATE
OLAF J
HANSSEN
SEE PAGE 6
GENERAL BROKER

WHITE STEAM CARS are ideal. They have won the most important hill climbs and reliability contests in the country.
THE WHITE COMPANY
538 Seventeenth St. : : Oakland

Oakland Conservatory of Music
The largest and most thoroughly equipped School of Genuine Musical Instruction on the Pacific Coast.
Director ADOLF GREGORY
1170 Madison St., Bet. 13th and 14th
Sunset Oak. 4922 Home A2922

Travis Edwin E, carp, r 1349 E 17th, Fruitvale.
Travis George W, r 320b Tel av.
Travis John A, printer, r 620 E 17th.
Travis Julia (wid Abraham), r 150 E 18th.
Travis L Robert, ins agt, r 2401 Lawrence, Fruitvale.
Trayah Wm, car opr, r 510 45th.
Trayman John P, adjuster Pac Tel & Tel Co, r 2010 Linden.
Traynor Agnes, tel opr, b 1125 Magnolia.
Traynor James, produce Okld free market, r 739 Adeline.
Traynor Joseph, lab U Eng Wks, r 418 3d.
Traynor Patrick, produce Okld free market, r 1125 Magnolia.
Trazier Emery, forwarder Henry D Durham Co, r S F.
Treacy Mary N (wid Charles), rms 526 Tel av.
Treacy May, stenogr W P Fuller & Co, b 1447 5th.
Treacy Patrick W, painter 1459a 7th, r 1447 5th.
Treader H, salsn, b 933 Peralta.
Treadway John D, b 1363 Castro.
Treadwell Charles, clk, b Bway se cor Clifton.
Treadwell George, student, b Bway se cor Clifton.
Treadwell I H, driver Bridge's Furn Co, rms 1734 Linden.
Treadwell James, mining, r Bway se cor Clifton.
Treadwell John, r 576 McCall.
Treager Jacob, saloon 858 Washn, rms St Regis Apts.
Treanor, see also Traynor and Trainor.
Treanor Frank, carp, r s s Whittier 3 e of Boulevard av, Melrose.
Treanor John G, r 1575 Webster.
Treanor J H, solr John Breuner Co, r Alameda.
Treat Amy, b 1268 Alice.
Treat Arthur W, b 1439 E 18th.
Treat D G, stenogr Diamond Rubber Co, b 1268 Alice.
Treat Elsie G, b 1439 E 18th.
Treat Ferdinand A, bkpr J J Hanifin, r 1113 10th.
Treat Lucy B (wid Wm W), r 1439 E 18th.
Treat Nellie, b 1268 Alice.
Treat Percy W, sec New Cal Jockey Club, r S F.
Treat Wm, cashr, rms 205 12th.

W. T. HARRIS
Real Estate and Insurance
Loans 113 TELEGRAPH AVENUE
PHONES: OAK. 3040 HOME A3060

Trebilcock Mrs Anna E, seams, r 863 Chester.
Trebilcock Bernnie C, plumber, rms 863 Chester.
Trebilcot George W, painter, r 509 E 22d.
Trebitcox N Arthur, r 724 52d.
Treckey Clarence, car opr, b 14 Wayne av.
Tredeman L, clk S P Co, r 1731 San Pablo av.
Trefethan Eugene E, lawyer 957 Bway, r 561 23d.
Tregloan Ada, b 525 29th.
Trego Don, elec, b 412 Edwards.
Trego Joseph R, r 412 Edwards.
Tregoning Mrs Emma, dressmkr, r 72 San Pablo av.
Tregoning W, car opr, r 531 52d.
Treguero Anton F, deckhand, r 813 Peralta.
Treguero Manuel T, deckhand, b 813 Peralta.
Trekell Charles J, r 406 Moss av.
Trelease Mrs Delia, r 937 33d.
Trelease Ida, trimmer E Merriam, b 937 33d.
Trelease Irene, clk Maxwell Hdw Co, b 937 33d.
Trelease Sarah, milliner, b 937 33d.
Trelle August, tchr Van der Naillen School, r Berkeley.
Tremball Alexander, rms 23d nw cor San Pablo av.

SHROUT-SHORTT
REALTY COMPANY
1264 Broadway, Oakland, Calif.
Property Specialists
Correct Representations
City Property & Ranches

Tremmer Grover E, salsn, b 660 Vernon av.
Trenam Laila R, student, b 14th av nr E 28th.
Trenear Robert, cigars 66 San Pablo av, r 420 same.
Trengove A Earl, mach, b 756 Tel av.
Trengove Elijah, bkpr, b 756 Tel av.
Trengove Flora N, bkpr Emeryville Hardware & Tool Co, b 354 53th.
Trengove Lillian, ticket agt S P Co, b 931 Filbert.
Trengove Mary (wid Edwin), r 931 Filbert.
Trengove Mary (wid Wm), r 756 Tel av.
Trengove Mary (wid Wm H), nurse 1448 Marion av, Melrose, b same.
Trengove Thomas, stenogr, b 1448 Marion av, Melrose.
Trenifel Gustav, lab, r 1785 5th.
Trenor Thomas, rms 1236 Park.
Trent Thomas, sawyer H T Atkinson & Co.
Trenton Thomas, concretewkr, rms 1378 24th av.
Treppard Albert, painter, b 1039 65th.
Tresckow Hermann, lndrywkr New Method Lndry, r 1948 Filbert.
Trescott George T, gardener, r Dimond P O.
Trescott Julia V, r 155 Lester av.
Trescott George T, gardener, r Dimond.
Tresler Katherine I, student, b 1054 62d.

Ask WELLMAN-ROBBINS MERCANTILE AGENCY for Credit Reports on individuals or firms. Prompt and reliable Collection Department. OFFICES: 228-229 BACON BUILDING 12th AND WASHINGTON STS.

NATIONAL ASSOCIATION OF MERCANTILE AGENCIES

OCCIDENTAL BUILDERS' SUPPLY CO. PHONE BERKELEY 3751
OFFICE AND WAREHOUSE
2840 Shattuck Ave. Berkeley
Brick, Lime, Cement and Plaster

Phone Oakland 4730

F. J. JOHNSON, Manager

Triumph Metal Works

ORNAMENTAL IRON, BRASS, AND PLATING WORKS

Kick and Push Plates, Brass Rails, Sash Bars, Brass Signs
Plating in All its Branches, Gold, Nickel,
Silver, Brass, Copper, Etc.

1265 FRANKLIN STREET

Next door to Telephone Building

OAKLAND, CAL.

Phone Oakland 4730

F. J. JOHNSON, Manager

Triumph Metal Works

ORNAMENTAL IRON, BRASS, AND PLATING WORKS

Kick and Push Plates, Brass Rails, Sash Bars, Brass Signs
Plating in All its Branches, Gold, Nickel,
Silver, Brass, Copper, Etc.

1265 FRANKLIN STREET

Next door to Telephone Building

OAKLAND, CAL.

PHOENIX FLOUR
THE WHITEST
THE BEST •
ASK YOUR GROCER

HOLCOMB REALTY CO.
PASS BY PAGE THREE
THE MONEY MAKERS

Tresselt Henry J, r 1270 12th av.
Trester Gustave, cementwkr, r 955 5th.
Trestler Anton J, carp, r 610½ Tel av.
Tretheway Harry, student, b 1180 E 17th.
Tretheway Irene M, b 1372 West.
Tretheway John, cond S P Co, rms 529 E 11th.

TRETHEWAY JOHN,
Vice Pres East Shore Lumber Co, r 600 Merrimac.

Tretheway John, clk r 1372 West.

M. J. Keller Co.

Tretheway Leslie S, brakeman, r 359 E 10th.
Tretheway Richard A, lineman, b 1372 West.
Treuholtz Mary (wid Ernest), r 1965 West.
Trevena Emma (wid John), b 1517 12th av.
Trevison Anton, coachman 1405 Webster.
Trevor Grace L, b 486 28th.
Trevor Mary A, b 486 28th.
Trevoy Edith, clk A Schlueter & Co, r 1019 Chester.
Trevoy Mabel L, stenogr, b 1019 Chester.
Trevoy Nellie A (wid David S), r 1019 Chester.
Treyer Edmonds J, dentist, b 842 52d.
Treyer Theophile, wigmkr, r 842 52d.

MUNICH ART GLASS CO., Inc.
Designers and Makers of
STAINED GLASS WINDOWS
Hard Metal Work
510-512 TURK ST., Near Larkin
Phone Franklin 1588 SAN FRANCISCO

Treyer Theophile Jr, wigmkr, r 846 52d.
Trezona Charles E, trav agt, b 1067 Oak
Tribilcock Mrs Anna, cashr H C Capwell Co, r 863 Chester.

TRIBUNE BUILDING,
406 8th.

TRIBUNE PUBLISHING CO,
W E Dargie, Pres; J Clem Arnold, Business Manager; Frank H Pratt, Sec; Publishers Daily and Weekly Tribune, Job Printers, Book Binders and Photo Engravers, 8th and Franklin, Phone Oakland 528, Branch 1058 Broadway; Irene A Wetmore, Mngr. (See left bottom corner cards and opp page.)

Trickey Charles E, car opr, b 14 Wayne av.
Trickey Frank R, pkr Coast Mnfg & Supply Co, r w s Mary 5 s Rudsdale, Fitchburg.
Trierson Matilda, b 424 E 10th.
Trigg Minnie, rms 936 Pine.
Trigg W T, asst timekpr S P Co, r 114 Chase.
Trigoning Wm, carp, b 531 52d.
Trigueiro Manuel F M, pub, r 813 Adeline
Triguero A De F Jr, barber Thomas Vieria, rms 1158 5th.
Triguerro Anton, deckhand S P Co.
Triguerro Manuel F, deckhand S P Co.
Trimble Alonzo E, bkpr B Jacobs, r 853 19th.

R. J. PAVERT
Practical Builder Expert Appraiser
Loans Homes Built and Sold on Easy Terms. RESIDENCE and OFFICE
40 CROSBY AVENUE
Phone Merritt 161 FRUITVALE, CAL.

Trimble Charles, cook, b 1766 8th.
Trimble Sydney, rms 803 Clay.
Trimmer Grover P, salsn Wickham, Havens (Inc), r 660 Vernon.
Trinchiro Joseph, lab, r 4191 Montgomery
Trinity Episcopal Church, Tel av sw cor 29th.
Trinity German Evangelical Lutheran Church, 17th av sw cor 15th.
Triplett Carrie C, stenogr, b 862 Adeline.
Triplett Claude, clk Cumming & Woodworth, r Elmhurst.
Triplett C W, cond O T Co, r Michigan av nr E 14th.
Triplett George W, switchman, r 817 Peralta.
Triplett Harry, bartndr, rms 1306 7th.
Triplett Lizzie, student Heald-Dixon Coll b 1064 58th.
Triplott J, emp Contra Costa Lndry.
Tripolite Gold Mining Co (Nevada), J W Laymance, vice pres, 905 Bway.
Tripp Alice G, curator Oakland Free Pub Library, b 1123 Myrtle.
Tripp Lucille, demonstrator Hale Bros, b 568 66th.
Tripp Matta, furn rms 1372 Bway.
Tripp Mildred, b 1031 7th av.
Tripp Mrs Rena, restaurant 729 San Pablo av, r 731 same.
Tripp Rickerson M, trav agt, r 1031 7th av.
Tripp Rickerson M Jr, b 1031 7th av.
Tripp Mrs Sarah L, r 477 38th.
Tripp Stephen R, contr 2278 Market, r same.
Tripp Sybil M, b 1031 7th av.
Tripp Whitcomb G, r 1123 Myrtle.
Tripp & Sappers, plumbers 135 Hellen.
Trishman Anna, stenogr, b 672 E 26th.
Trishman George F, clk, r 672 E 26th.
Trisholz L B, lab S P Co, r 78 Pine.

TRIUMPH METAL WORKS CO (Inc),
F J Johnson, Manager; Ornamental Iron, Brass and Copper; Plating in all its Branches, 1265 Franklin, Phone Oakland 4730. (See opp p.)

Trivett Rev James F, pastor Church of the Advent, r 574 E 16th.
Trobitz Henry E, clk, b 828 18th.
Trobock Sylvester (Trobock & Delacour), r 2225 Bway.

For North Berkeley Properties See
H. J. SQUIRES CO.
2106 VINE TEL. BERK. 1031

FITZ
COMPANY
Real Estate
WE SELL
Oakland
Alameda
Berkeley
Fruitvale
Los Gatos
and the
Santa Cruz
Mountains
1313
BROADWAY
Opp. Postoffice
Oakland
California
Phone Oakland 7932
ASK
FITZ
ABOUT
IT

RALEIGH BROS., 472 TENTH ST.
REAL ESTATE, INSURANCE AND
MONEY BROKERS
Phone Oakland 1919 Home Phone A2061

WHITE GARAGE
REPAIRING

Walter S. Mackay & Co.

CARPETS
FURNITURE
DRAPERIES

418 to 424 Fourteenth Street, Oakland, Cal.

Your Credit Is Good at
Breuner's
13th & Franklin Sts.
Furniture, Carpets, Stoves Etc.

A T

Painters' and Paper Hangers' Outfits

Henderson Mfg. Co.

Ladders and Woodenware Specialties

East 14th St. and 14th Ave.

Oakland, Cal.

Phones:
Merritt 403
Home B1403

TROBOCK & DELACOUR
(S Trobock, W R Delacour), Successors to W W Hooper; Art and Decorative Glass of Every Description, 10th sw cor Webster, Phone Oakland 3484.

Trolson John, timekpr, r 546 22d.
Trombetta Domenico, lab, r 660 43d.
Trombetta Joseph, blksmith E Larger, r 660 43d.
Trombich John, lab S P Co, rms 705 Henry.
Trombley Henry, r 828 Willow.
Trombly Wm E, clk Mesmer Smith Co, r 125 Laurel av.
Trommlitz Melvin, r 490 Merchant av, Melrose.
Troncey Louis, waiter S P Co.
Tronette Lucie, clk Hale Bros, b 353 E 16th.
Trontofil Gost, lab, b 1785 5th.
Trontofil Theodore, lab, b 1785 5th.
Troplong Paul, news agt Denison News Co, r Berkeley.
Trosper Joseph L, painter, b 5009 E 10th, Melrose.
Troth Dana S, train dispatcher S P Co, r 1323 19th av.
Troth J C, sec Fruitvale Lumber Co, rms St Paul Hotel, Fruitvale.
Trotman Gustave, cook, b 1763 7th.
Trotman Percival, lab S P Co, r 1768 8th
Trotter Alexander, brakeman S P Co, r 1252 7th.
Trotter Edward, horseman, r 5728 9th, Emeryville.
Trotter James, expman, r 3957 Adeline.
Trotter John, foreman, r 105 Hollis.
Trottier Aime, brklyr, r Courtland av se cor St Charles, Melrose.
Trouette Jennie, mach opr, b 353 E 15th.
Trouette John A, tailor, r 353 E 15th.
Trouette Lucy, tel opr, b 353 E 15th.
Troughton Francis T (Rickley & Troughton), r 1915 Chestnut.
Troughton Frank, phys, r 1915 Chestnut.
Trousdale Charles F, clk S P Co, r Alameda.
Trousdale Henry, colr S F O & S J Ry, r 161 Locksley av.
Trousdale Otto J, plumber, b 726 19th.
Trouslot Rolin B, salsn, r 554 38th.
Trout Benjamin, bartndr, r 114 Park av.
Trout Earl E, barber Leonard Hauck, r 816½ 13th.

A. GABRIEL
Locksmith and Electrician
GENERAL REPAIR SHOP
465 8th St., Bet. Broadway & Washington
OAKLAND, CAL.
Phone Oak. 3424 Res. Phone Pied. 232

Trout Mrs M, waiter Owens & Starr, r 618 18th.
Trout Peter, mining, rms 1151 Myrtle.
Troutner Wm C, acct, rms 1513 9th.
Trovinger Wm H, barber Leonard Hauck, rms 538 20th.
Trow Charles L, carp, r 835 38th.
Trowbridge E E (Randall, Trowbridge & Wright Co), r 503 E 24th.
Trowbridge Harold, lab S P Co.
Trower Edward, carp O T Co, rms 1070 Jefferson.
Trower Frank W, r 1238 Filbert.

TROWER JENNIE D
(McNabb & Trower Book Co), r 1015 60th.

Trower Violet, stenogr, b 125 W Moss av.
Troy Elizabeth C, b 1052 2d av.
Troy Helen, student, b 1052 2d av.

TROY JOHN H,
Agent for Liverpool & London & Globe Insurance Co, also Commercial Union Assurance Co 464 11th, Phones Oakland 7858, Home A2858; r 917 Kirkham.

Troy Martyn, ins, rms 532 24th.
Troy Robert E, died Nov 27th '07, age 32.
Truax J T, carp, rms 510 24th.
Truax Sarah, r 173 13th.
Trubody Joseph, r rear 212 Nicol av, Fruitvale.

Bay City Well Works
Well Drilling, Boring and Pump Work
Warehouses and Shop 7th & Cedar Sts., Oakland; Park Ave. & Horton St., Emeryville
GEO. P. MARCUS, Proprietor
Phone Piedmont 2270 Res. 1046 54th St., OAKLAND

Trucco Frank (F Trucco & Co), r 1625 14th.
Trucco Frank Jr (F Trucco & Co), r 1256 Campbell.
Trucco F & Co (F Trucco, J Morando, D Rossi, A Delucchi and F Trucco Jr), scavengers 1256 Campbell.
Trudgett Wm J, died Mar 27th '07, age 38.
True George H, rms 522 E 14th.
True Wm H, carp, r 215 13th.
Trueholtz Mary (wid John), r 1965 West.
Truelock George, clk Hotel Gibson, rms same.
Truelsen Bertie K, grocer 5904 San Pablo av, r 1010 59th.
Truelsen Bertel K, grocer 5904 San Pablo av, r 1010 59th.
Truesdell Jane A (wid John), r 798 58th.
Trueworthy Alonzo, b 121 Athol av.
Truffelli Joseph, r 135 Lawton av.
Truett Elizabeth K (wid James A), dressmkr 604 Tel av, r same.
Truitt Harry E, clk, r 2015 Fruitvale av.
Truitt Ocie A, b 604 Tel av.
Truman Birdeen, tchr Lincoln School, b 1048 Hopkins.
Truman Clara B, seams, r 950 Myrtle.
Trumbley Wm, clk, b 125 Laurel av.
Trumbly Charles A, stenogr, r 940 35th.
Trumbo Edward, stenogr, rms 1066 Oak.
Trumbo Gladys, rms 1066 Oak.

KOHLER & CHASE, Inc.
PIANOS Established 1850
WEBER
PIANOLA PIANOS
PLASIUS & SONS
J. & C. FISCHER
KOHLER & CHASE
KOHLER & CAMPBELL
MUSIC AND MUSICAL MERCHANDISE
1013-1015 Broadway, Oakland, Cal. — Telephone Oakland 1009 —

Melrose Lumber and Supply Co. Office, Yards and Mill: Opp. MELROSE Station, S.P.R.R. E. 14th St., 45th and 46th Avs.
C. N. HENDERSON, Manager Phone Merritt 251

HOLCOMB REALTY CO. SEE PAGE THREE RICH-FARM-LAND CHEAP

Trumpp B, clk Kahn Bros, b 3617 San Pablo av.
Trumpp Raymond, tmstr Ramsone Constr Co, r 8617 San Pablo av.
Trussell Howard, carpetlyr, b 3214 Boston av, Fruitvale.
Truzzolino John, stuffer Cal Tamale Co, rms 968 7th.
Try Margaret, clk, b 806 Brush.
Try Us Real Estate Co, James Francis, mngr; 2728 Fruitvale av.
Trythall Helen J, dressmkr, b 1770 10th av.
Tsakowas Mikos E, clk, rms 582½ 20th.
Tscheschi Herman, sausagemkr Fred Becker Co, r 519 8th.
Tsuchida M employment agency 319 7th.
Tsukahine K, shoemkr 1513 San Pablo av, r same.
Tubbs Elmer W, musician Idora Park, r 90 Claremont av.
Tubbs Frank M, stairbldr, r s s Florida nr Redwood av, Allendale.
Tubbs George F, clk W F & Co Exp, r 1772 7th.
Tubbs Hazel E, stenogr, b 159 6th.
Tubbs Hiram Estate Co, W G Henshaw, pres; E M Hall, vice pres; H D Nichols, sec; 705 Union Sav Bk Bldg.
Tubbs Marshall, mangler Troy Laundry, r 183 Isabella.

California Vulcanizing and Rubber Works
176 Twelfth St.
Auto Tires and Tubes. Tire Repairing our Specialty
Oakland 3882 — Phones — Home A 4523

Tubbs Wm, emp Cal Cotton Mills, r 1152 5th.
Tubian Peter, roundhouseman S P Co, r 1771 Goss.
Tubman D G (Morgan & Tubman), r 1052 54th.
Tubman Mathew, lab, r 1931 Union.
Tubman May, clk Nicholls & Dingle, r 1052 54th.
Tuck Charles, bkpr, rms 23d nw cor San Pablo av.
Tuck Chong, tailor 710 Webster.
Tuck Hazel M, bkpr Tacoma Beer Co, b 1219 Adeline.

TUCK HERBERT C,
State Sec and Treas Socialist Party of California, r 662 20th.
Tuck Hing & Co, meats 307 8th.
Tuck John W, carp, r 1219 Adeline.
Tuck Kee & Co, dry goods 303 8th.
Tuck Rita, student Heald-Dixon Coll, b 1219 Adeline.
Tuck Wo & Co, produce 841 Webster.
Tucker A, switchman S P Co.
Tucker Alice J, b 765½ 20th.
Tucker Carrie (wid J W), clk P O, r 107 Tel av.
Tucker Charles A, painter Wm W Tucker, r 488 25th.
Tucker Mrs Collita, b 765½ 20th.
Tucker David, janitor, r 1222 34th.
Tucker Edna C, b 765½ 20th.

H. D. IRWIN
Berkeley Real Estate
3264 Adeline Street
Phone Berkeley 1107 BERKELEY

Tucker George F, clk George P Moore Co, r 1154 Brush.
Tucker Grover, student, b 107 Tel av.
Tucker John T, moved to S F.
Tucker Lucinda C (wid Samuel), r 523 34th.
Tucker Madaline M, b 523 34th.
Tucker Minerva J (wid John), rms 1102 Wood.
Tucker Minnie (wid Joseph), r 170 E Moss av.
Tucker Richard, clk Hale Bros, r 1152 61st.
Tucker Sarah E, r 765½ 20th.
Tucker Mrs S L, b 72 7th.
Tucker Theophilus, inventor, r 12 Mead av.
Tucker Warren, clk Oakland Meat & Packing Co, r 17 Lynde, Fruitvale.
Tucker Wm, diver, r 904 60th.
Tucker W, waiter 1734 7th, rms 1773 8th.
Tucker Wm B, carp, r s s Bellevue av 8 w Isabella, Melrose.

TUCKER WM W,
Painter and Decorator Webster se cor 14th, Phone Oakland 716, and Wall Paper 320 14th, Phone Oakland 3698, r 105 Bayo Vista av.
Tucker W M, carp, r s s Bellevue av 8 w Isabella, Melrose.
Tucker W S, pool and billiard rooms 503 7th.
Tuckey Emma (wid Alfred), r 1438 San Pablo av.
Tucksen Ella C, stenogr Reed, Black & Reed, b 50th av, Melrose.
Tudhope George V, cable insptr Pac Tel & Tel Co, r 566 William.
Tudor Charles L, horseman, r 3959 Adeline.
Tuffin Arthur S, bkpr, r 1102 10th.
Tuft Morton M, r 998 4th av.
Tuger Eugene, lab, rms 1523 5th.
Tuhey Martin, messr, rms 1417 9th.
Tull Gosi, lab S P Co, r 1661 Pacific.
Tulin Alexander, carp, r 1111 10th.
Tull Ambrose, r 1657 5th.
Tull Christopher, janitor, rms 929 Pine.
Tull Jesse, carp, r rear e s Fruitvale av 1 n Hopkins.
Tull Wm J, carp, rms 863 Union.

GENERAL JOBBING Phone Berkeley 1712
NORTH BERKELEY PLUMBING CO.
Plumbing, Tinning and Gas Fitting
Sheet Metal Work
1504 Shattuck Ave. Berryman Station Berkeley

Century Electric and Fixture Co.
SUPPLIES, WIRING, REPAIRS, FIXTURES
1375-1377 Broadway
PHONES (SUNSET OAKLAND P11 HOME A 2911

ESTERLY CONSTRUCTION CO.
CEMENT CONSTRUCTION
Sidewalks, Walls, Foundations
Berkeley Phone 57
Successors to
LINDGREN-HICKS CO.
Oregon and Adeline Sts.

WESTERN STAGE APPLIANCE CO.
SEE PAGE 22

O. E. HOTLE & CO.
Realty, Bonds & Finance Co., Inc., Consolidated
Phones: Oakland 35. Home A2557
AUTOMOBILE SERVICE
1172 BROADWAY, Cor. 14th St.
RENTING, BUYING, SELLING REAL ESTATE. LOANS & INSURANCE. OAKLAND, CAL.

Ringnalda Normal Institute, prepares Teachers for County Teachers' Examinations Room 288, Bacon Block

EAST SHORE LUMBER CO.
Main Office and Yard Phone Merrit 268
DeFREMERY WHARF

Tuller Fred, tmstr, r 3602 School.
Tuller Hans, tmstr, r rear 3602 School.
Tuller Jacob, dairyman, r 3562 School.
Tuller Johanna (wid Robert), r 3603 School, Allendale.
Tullett Celia, boxmkr Western Paper Box Co.
Tullett Herbert, horseman, r 5872 Vallejo.
Tullett Wm G, appr Empire Foundry Co.
Tulloch Sarah (wid John), r 1506 24th av.
Tully Alice, nurse Fabiola Hospital Training School, b same.
Tully Byard L, elec, b 1723 Prospect av, Fruitvale.
Tully Charles J, cigars 4999 Tel av, r same.
Tully Eugenia A, r 863 Oak.
Tully G H, salsn Wells Paint & Refining Co, r Berkeley.
Tully Nathan C, miner, r 1723 Prospect av, Fruitvale.
Tum Suden A C (H Tum Suden Mercantile Co), rms 1277 13th av.
Tum Suden Ernest O, clk H Tum Suden Mercantile Co, r 1564 13th av.
Tum Suden George A (H Tum Suden Mercantile Co), rms 1277 13th av.
tum Suden Henry N, real est 470 11th, b 1277 13th av.
Tum Suden H Mercantile Co (George A and A C Tum Suden), grocers 13th av se cor E 14th.
Tum Suden John H N (H Tum Suden Mercantile Co), r 1277 13th.
Tuman, see also Thumann.

TUMAN CHARLES H,

Salary Loans 530 13th, Suite 29, Phone Oakland 8912.

Tuman George E, r Fruitvale av cor E 17th.
Tumbling Henry, lab, rms rear 410 2d.
Tummel Louis, meats 1053 Wood, r 1160 Center.
Tumnes W N, porter Pullman Co, r 803 Wood.
Tunier Arthur, trav agt, b 924 Grove.
Tunison Arthur, clk, b 828 54th.
Tunitas Glen Land Co, Charles A Westenberg, pres; Wm P Todd, sec; 905 Union Sav Bk Bldg.
Tupper Eliza M (wid Harvey L), r 1134 E 20th.

SCOTT'S EXPRESS
FREIGHT DISTRIBUTORS
Phone Oak. 6375 Temporary 2580

Tupper Helen, student, b 427 Adams.
Tupper Isabel (wid Walter), r 175 Claremont av.
Tupper Minnie E, cashr, b 1134 E 20th.
Tupper Otis M, cement, r 427 Adams.
Tupper Robert J, student, b 175 Claremont av.
Tupper Walter, clk, r 175 Claremont av.
Turbiville Charles H, horsedlr, r 61st av cor Vallejo, Emeryville.
Turelli John, bootblk, r 912 3d.

TURF THE

(A E Turner, W H Dotson), Fine Wines, Liquors and Cigars 1765 7th, Phone Oakland 3106.

Turgen John N, rms 1059 Clay.
Turley Jennie (wid John), b 21 Chapman.
Turman Henry, r 5626 Tel av, Claremont.
Turnbull Agnes, b 1432 Bryant av, Melrose.
Turnbull Arthur, eng S P Co, r 907 Campbell.
Turnbull David T, foreman, r 1722 9th.
Turnbull Emma, nurse 1083 6th, r same.
Turnbull F, switchman S P Co, r 918 Adeline.
Turnbull George, tmstr, r 1432 Bryant av, Melrose.
Turnbull George W, eng S P Co, r 1223 Peralta.
Turnbull Glenn F, helpr 2d st planing mill, b 756 13th.

The Business University of the West
POLYTECHNIC Business College
306 12th St. Oakland Cal
Leads the West
In Business Education
Inc. Cap. $100,000

Turnbull Jennie, b 1432 Bryant av, Melrose.
Turnbull Myrle, clk, b 1083 60th.
Turnbull Robert, florist, r 3303 E 14th, Fruitvale.
Turnbull Thomas, real est, r 1083 60th.
Turnbull Wm H, fireman S P Co, rms 815 E 15th.
Turner Aaron, lawyer 957 Bway, r 1224 E 22d.
Turner Albert B, porter Pullman Co, r 1754 9th.
Turner Alexander E (Turner & Dotson), r 1726 8th.
Turner Belle, cashr Theatorium, b 957 Alice.

TURNER B MABEL,

Retoucher Shaw & Shaw, b 2229 Carlton, Berkeley.

Turner Charles, meatcutter, b 707 27th.
Turner Charles, clk, b 1517 12th av.
Turner Charles H L, baggageman S P Co, r 2217 Ellsworth, Berkeley.
Turner Charles R, foreman Paraffine Paint Co, r 1012 39th.
Turner Edna, b 813 Chester.
rTuner Edward, r 859 37th.
Turner Edward, fireman, rms 975 Center.
Turner Edward A, messr Independent Messr Co, rms 469 7th.
Turner Elizabeth M, r 176 9th.
Turner Ethel, stenogr Paraffine Paint Co, b 1012 39th.

Howard Springs
Lake County, California Phone Piedmont 413
42 Mineral Springs, Hot Sulphur, Borax and Magnesia Baths. Cure all cases of Rheumatism, Stomach, Liver and Kidney Trouble
Miss C. Wheeler, Proprietor
J. W. Wheeler, Manager
4916 Telegraph Ave.
Reference: Any guest for past Twenty Years

SUNSET LUMBER COMPANY
Main Office and Yard
First and Oak Sts.
Oakland
Tel. Oakland 176
C. H. OLINGER, Manager
Branch Yard
E. 12th and 17th Ave.
East Oakland
Tel. Merritt 22

Turner E A, fireman S P Co, r 1395 12th.
Turner Frank F, pres Pioneer Wet Wash Lndry Co, r 1350 63d, Emeryville.
Turner Fred, elev opr Bacon Bldg, b 1928 Poplar.

TURNER FREDERICK C,
City Engineer, r 235 Ridgeway av.

Turner Gabriel M, carp, r 5859 Occidental.
Turner George, deckhand S P Co.
Turner George I, painter S P Co, r 1787 7th.

TURNER GEORGE J P,
Propr Narrow Gauge Bootblack Parlors, r 1123 San Pablo av.

Turner Grace, r 1112 Alice.
Turner Hattie, clk Theatorium, b 951 Alice.
Turner James, carp G A Kirk, rms 518½ 7th.
Turner J, mach W A Boole & Son.
Turner James A, b 1209 14th.
Turner James T, car opr, b 1330 5th av.
Turner Job P, r rear 616 14th.
Turner John C, paperhngr, r 1102 55th.
Turner Joseph, newsdealr, b 1928 Poplar.
Turner Joseph B, porter Pullman Co, r 1634 Linden.
Turner Laban J, vice pres Cardmell-Vincent Co, r 1520 13th av.
Turner Lilly, clk, b 859 37th.
Turner Mae (wid George H), r 212 Nicol av, Fruitvale.

Turner Martha (wid Francis M), r 490 48th.
Turner Martin H, broker, r 571 El Dorado av.
Turner Myron C, mngr Fruitvale Lbr Co, r 822 34th.
Turner Robert, pile driver, r 1032 Bassett, Fruitvale.
Turner Robert L, contr 3169 Davis, r same.
Turner Rose (wid Moser L), r 813 Chester.
Turner Sarah (wid Laban), b 1520 13th av.
Turner Sarah P (wid Murray T), b 1380 Tel av.
Turner Theodore, clk O G L & H Co, b 1842 University av, Berkeley.
Turner Thomas, blksmith, r 859 37th.
Turner Thomas H, ironwkr, r 3123 Elmwood av, Fruitvale.
Turner Timothy, lab, rms 653 Magnolia.
Turner Walter, clk, r 306 59th, Claremont.
Turner Walter E, cook, r 428 E 14th.
Turner Wellington H, millhand Melrose Lbr & Supply Co, r 1216 Brandon, Melrose.
Turner Wm, emp S P Co, r 354 59th.
Turner Wm F, waiter, rms 914 Pine.
Turner Wm S, r 3909 Howe.

TURNER & DOTSON
(Alexander E Turner, Wm H Dotson), Saloon 1765 and Lodgings 1763 7th.

WESTERN FUEL COMPANY
FIRST and MARKET STS.
General Selling Agents
Standard Portland Cement

Turney Edward, boilermkr, b 819 15th.
Turney John H, musician, r 777 18th.
Turney Mrs Mary, b 1538 Curtis.
Turnquist Eric, lab, rms 1068 7th.
Turnquist W, deckhand S F O & S J Ry, r Alameda.
Turounet Paul, lndrywkr, r 814 Lydia.
Turpening Ruth L, b 786 8th.
Turpin August, gateman S P Co, rms 1242 13th av.
Turpin Frederick L, propr Royal House, r S F.
Turpin Floyd L, furn rms 504 15th.

TURRELL HERBERT N,
Pres Coast Electric Co, r 681 36th.

Turtle Jennie C (wid Charles), b 425 Sherman.
Tuschburg A, butcher Okld Meat & Pkg Co, rms Emeryville.
Tusher Frederick, eng S P Co, b 357 29th.
Tusher Wm, policeman, r 452 Edwards
Tuskington Wm, fireman Alameda water wks, r foot George, Fitchburg.
Tussey David H, storekpr Pac Steel & Wire Co, r 964 E 15th.
Tussey Eugene, cond, b 964 E 15th.
Tutt Eugene R, vice pres Harbor Bank, r 664 21st.
Tutt Wm E, brakeman S P Co, r 1732 9th.
Tutthill Ferdinand A, mach, b 818 Oak.
Tutthill James, elec, rms 285 12th.
Tutthill Leslie E, mach, b 818 Oak.
Tutthill Merritt A, mach, b 818 Oak.
Tutthill Stephen (Tutthill & Baggott), r 818 Oak.
Tuthill W G, fixture hngr Century Elec Co 265 12th.
Tutthill & Baggot (S J Tutthill, E P Baggott), auto repairing 818 Oak.
Tuttle Anna (wid Wm H), b 1360 Brush.
Tuttle Benjamin F, music tchr 531 32d, b same
Tuttle Bertram T (Hinman & Tuttle), r 542 Sycamore.
Tuttle Electa B (wid Wm N), r 531 32d.
Tuttle Emma, clk, b 591 29th.
Tuttle George E, carp, b 1846 14th av.
Tuttle Herbert D, salsn, r 291 Claremont av.
Tuttle Hiram S, clk, r 1513 9th av.
Tuttle Irving, carp, r 1022 E 31st.
Tuttle Jane B, music tchr 531 32d, b same
Tuttle Lewis T, checker O G L & H Co, b 1319 Myrtle.
Tuttle Permelia A (wid Jeremiah), b 1816 13th av.

J. H. Macdonald & Company
REAL ESTATE
INSURANCE
PHONE OAKLAND 322 HOME A3322
1052 BROADWAY

HOLCOMB REALTY CO.
PAGE
MORTGAGES
SUBDIVISION
PAPERS

PERCY L. BLISS REAL ESTATE
Notary Public
Insurance that Insures
Reliable Companies
Michigan and Caledonian
PERCY L. BLISS REAL ESTATE
468 Eleventh St.
Bacon Building
Telephone Oakland 335

DAVIS & ELFEN OPTICAL CO.
RELIABLE GLASS MAKERS
410 Fourteenth St., Oakland
Phone Oakland 8278
Elks Building

Dr. T. L. BOMANNON
EYES, EARS, NOSE AND THROAT
BERKELEY

STOP Before looking further, call up F. F. PORTER for Real Estate, Insurance, Loans, Notary or Storage, at 466 8th Street. Either phone 1990

Gilt Edge Bourbon
WICHMAN, LUTGEN & CO., Inc.
Sole Proprietors
431-439 Clay - - San Francisco

WESTERN BUILDING MATERIAL CO.
FIRST and MARKET STS.
BRICK, FIRE BRICK, ROOFING SLATE, CEMENT, LIME, PLASTER TERRA COTTA, SEWER PIPE, AND BUILDING MATERIAL

Tuttle Robert M, carp, r e s Pleasant av 2 n Stuart av, Fitchburg.
Tuttle Robert W, salsn, b 531 32d.
Tuttle Sherman, salsn Columbia Phonograph Co, r 614 15th.
Tuttle Stephen A, clk, r s s Pearl 2 w Redwood av, Fruitvale.
Tuttso Rosa (wid James), r 663 Adeline.

TUXEDO SALOON,
Hartman & Hamerton Proprs, 463 9th.

TUXEN CLAUS,
Groceries 577 5th, r same.

Tuykoich John, lab, b 1358 12th.
Tuyoou Augusta (wid Bernard), r 666 53d.
Twedell The, Mrs V Twedell propr, furn rms 579 12th.
Twedell Mrs V, propr The Twedell and Creamerie restaurant 579 12th.
Twedell Victor E, cigars 573 12th, r 579 same.
Tweed Wm S, moved to Denver, Colo.
Tweedie Francis, nurse, b 480 Orchard.
Twenty-fourth Av Methodist Episcopal Church, 24th av ne cor E 15th.
Twenty-third Av Baptist Church, 23d av nw cor E 17th.
Twenty-third Av Depot, 23d and Park avs, Cora Mitchel, ticket agt.
Twetten Olaf, mach, rms 803 Clay.
Twiggs Jefferson, waiter, rms 760 Willow.
Twilt Cornelius, carp, rms rear 1470 25th av, Fruitvale.
Twiss J O, roadman S P Co, r 1019 Magnolia.
Twiss Merrick E, towerman S P Co, r 1632 26th av, Fruitvale.
Twist Louis, rms 735 Tel av.
Twoey John, clk, b 969 Jackson.
Twombley Cora M, b 469 28th.
Twombley Grace (wid Ray), b 469 28th.
Twombley Mrs Mary M, r 469 28th.
Twombly Ada, stenogr, b 622 19th.
Twomey Cornelius J, tailor 1253 Bway, r 1416 Grove.
Twomey David J, dept mngr Hales, r 1476 9th.
Twomey Edmond, r 1476 9th.
Twomey James C, trav agt, r 1374 11th.
Twomey Johanna, b 1374 11th.
Twomey John, died Dec 8th '07, age 76.
Twomey John A, mach, b 1476 9th.

ARTHUR G. NASON & CO.
Representing Continental Insurance Co.—Pennsylvania Casualty Co.
Third Floor First National Bank Bldg.
Junction San Pablo Ave. & Broadway

Twomey Mary, b 1374 11th.
Twyman Frances M, tchr Cal College, b same.
Twyman Gertrude, bkpr F M Umphred & Son, b 2010 Linden.
Twyman John P, r 2010 Linden.
Twyman Joseph, emp Pac Tel & Tel Co, r 822 53d.
Twyman Milton, janitor, r 933 Pine.
Tyack Henry, supt, r Leona Heights.
Tye H G, brakeman S P Co, r 1375 8th.
Tye Lucy (wid Charles), furn rms 862 Bway, r same.
Tye Walter, driver Becker's City Market, r 517 9th.
Tye Wm, patternmkr Judson Mnfg Co, r 2230 Adeline.
Tyfe C H, solr Theo Gier Wine Co, r 531 38th.
Tyler Adelaide E, b 1959 12th av.
Tyler Annie M (wid Curren), r 1564 9th av
Tyler Mrs Carrie, r 3096 E 23d.
Tyler Mrs E, r 1658 14th av.
Tyler Frank B, b 468 E 24th.
Tyler Hattie, b 895 52d.
Tyler James A, salsn, r 891 29th.
Tyler Margaret E, stenogr American Baptist Missionary Union, rms 1923 Grove.
Tyler Mary, dom 1024 18th.
Tyler Stanley B, carp, b 3096 E 23d.

Oakland Berkeley Country Properties
Insurance Renting Leasing Collecting
PHONE TEMPORARY 3871
JACQUES & THALER
REAL ESTATE
255 Montgomery Street
SAN FRANCISCO, CAL.

Tyler Wm D, vice pres and treas Pacific Sales Co, r 468 E 24th.
Tyler Wm S, foreman, r 547 18th.
Tyllesen Frederick, shoemkr 1160 Webster, r Alameda.
Tymeson Amy, b 667 35th.
Tymeson Cephas J, meats 2079 West, r 667 35th.
Tymeson Dot, b 667 35th.
Tynan Joseph S, ironwkr, r 230 Locksley av.
Tyndall Fred D, moved to Sacramento, Cal.
Tyner Charles, eng S P Co, r 818 Chester.
Tyrell, see also Terrill.
Tyrell Patrick, watchman S P Co.
Tyrrel, see also Terrill.
Tyrrel Benjamin L, messr, r 1731 Myrtle.

TYRREL CHARLES A,
Notary Public 5 Telegraph av, Phone Oakland 263, r 819 21st.

Tyrrel Charles P, b 819 21st.

TYRREL CLARENCE W
(Tyrrel & Co), r Elmhurst.

Tyrrel Harry M, clk J Tyrrel, r 1561½ Franklin.
Tyrrel Horace W, painter, r 1475 Liese av, Fruitvale.

TYRREL J,
Real Estate and Insurance 5 Telegraph av, Phone Oakland 263; r 512 22d. (See right bottom lines.)

BYRON MAUZY
SAN FRANCISCO 1175 O'Farrell St.
OAKLAND 1069 Broadway
PIANOS=ORGANS=PIANO PLAYERS

PICTURE FRAMING
Artists' and Architects' Supplies
SMITH BROS.
462-464 Thirteenth St.
Bet. Broadway and Washington Sts.

Tyrrel J Valentine, salsn F B Haight & Co, r 512 22d.

TYRREL & CO
(Clarence W Tyrrel, Nat L Williams), Painters and Decorators, Paints, Oils, Varnishes and Wall Paper 3902 Telegraph av, Phone Home A4546.

Tyrrell Bertha, b 3205 School.
Tyrrell Jennie C (wid John), b 1307 6th av.
Tyrrell Edward J, Mayor's clk and secretary City Hall, b 961 Kirkham.
Tyrrell James P, state policeman, r 961 Kirkham.
Tyrrell Mary W, b 961 Kirkham.
Tyrrell R S, real est, r 3205 School.
Tyrrell Zadie, b 3205 School.

TYSON GEORGE H,
General Insurance Agent 542-548 Sacramento, San Francisco, r 1501 Central av, Alameda.

Tyson Hazel S, clk, b 1609 14th.

TYSON JAMES,
Pres Sunset Lumber Co, r Alameda.

Tyson John A, b 1609 14th.
Tyson John M, r 1609 14th.
Tyson Joseph B, clk, r 978 Cypress.
Tyson Kate (wid David), r 430 Sherman.
Tyson Maud E, clk, b 1609 14th.

C. B. HODGES & CO.
Salary Loans
All Business Strictly Confidential
Room 77 Blake Block Phone Oakland 8314
1065 Washington St., Oakland, Cal.

Tyson Mitchell, master mariner, r 1150 Oakland av, Piedmont.

U

Ubee Charles O, clk, r 1743 Tel av.
Uberto Charles, photogr 4146 Tel av, r same.
Uccello D, lab, r 721 Myrtle.
Ucovich Peter, cook, b 775 11th.
Udale Andrew, clk, r 426 61st, Claremont.
Uddee A, waiter Key Route Inn, rms 51 Valley.
Udell Lafayette W, plasterer, r 712 Myrtle.
Udell Louise, b 712 Myrtle.
Udick Henry, plumber, b 581 36th.
Udy Henry, b 813 14th.
Uecker Gottfried, lab, r Penniman av cor Short, Allendale.
Uelch Delia (wid James), b Home for the Aged.
Ugland Christian, car opr, rms 1220 2d av.

UHER FRANK,
Ladies' Tailor (Formerly of 1718 Van Ness av, S F), Importer of Choice Patterns of Costume Cloths 627 14th, r same.

TAYMANCE
REAL ESTATE COMPANY
REAL ESTATE AGENTS AND AUCTIONEERS
460 and 462 8TH St. Oakland, Cal.
TELEPHONE OAKLAND 328

Uhl Adolph (Uhl Bros), r 906 Oakland av, Piedmont.

UHL BROS
(Adolph and George Jr), Wall Paper, House Linings and Paste 1161 Franklin, Phone Oakland 4928.

Uhl George Jr (Uhl Bros), r S F.
Uhl Marie (wid George), r 3304 Forest, Fruitvale.
Uhlbrandt Frederick, stevedore, r w s Vale nr Leona, Allendale.
Uhle Carl W (California Carriage Works), r S F.
Uhlenkampf Frank, iceman Natl Ice & Cold Stor Co, r 27th and Grove.
Uhlhorn Charles F, bkpr, b 507 Park av, E Oakland.
Uhlhorn John H, driver Hale Bros, b 507 Park av, E Oakland.
Uhlhorn Mrs Mary E, r 507 Park av, E Oakland.
Uhrskow C, bartndr 379 12th, rms 135 Ettie.
Ukai Elya, nurseryman 1077 63d, r same.
Ukia Martin, longshoreman, b 1379 17th.
Ulack Franklin E, carp, r 1950 Adeline.
Ulblandt Mrs C, seams Abrahamson Bros, b w s Vale av s Leona, Fruitvale.
Ulcino Giannini, gardener, b 434 45th.
Ullmar Frank, cementwkr, b 502 Park av.
Ullnar Arthur, cementwkr, b 1015 E 14th.
Ullnar John, chauffeur, b 391 Orange.
Ullner Henry J, r 780 E 14th.
Ullner Wm (Ullner & Sons), b 780 E 14th.
Ullner Wm Jr (Ullner & Sons), b 780 E 14th.
Ullner & Sons (Wm and Wm Jr), sewing machines 780 E 14th.
Ullom George S, painter, r e s Seminary av 1 n Noble av, Fitchburg.
Ullstrom Gus, longshoreman, b 203 3d.
Ulmrich John J, lab S P Co.
Ulrich Eloise G, milliner Reavis & Berg, b 646 Vernon.
Ulrich Eugene W, mngr, r 646 Vernon av.
Ulrich Ferdinand E, salsn Melrose Realty Co, r 1251 27th av.

ULRICH GEORGE J,
Div Supt International Correspondence Schools, r Elmhurst.

Quality Goes In Before the Name Plate Goes On
Coast Carriage Co. Vehicles
Cor. 12th and Jackson Sts.

MAKINS & WILL
Real Estate and Insurance
Renting, Collecting Loans
Plate Glass Insurance and Surety Bonds
428 Tenth St. Oakland
Phones: Oakland 4811 Home A1650

ANDREW WHELTON REAL ESTATE
Loans Negotiated - Insurance
Telephone Main 421 SAN LEANDRO CAL.

HOTEL AVALON
406
TELEGRAPH AVE
SEE PAGE 21

W. B. SCOTT'S EAST OAKLAND EXPRESS
Expressing to and from Oakland, Alameda, Berkeley and San Francisco
Phones { Oakland 6808 / Home A 1808
Office: 412 FIFTEENTH ST.
See under Transfer Companies.

W. M. CROWN CO., INSURANCE, RENTING LOANS
Real Estate Brokers
Head Office 1056 BROADWAY, OAKLAND, CAL.
Branch Offices in all Large Eastern Cities

FISHER LUMBER CO.
Dealers in PINE and REDWOOD LUMBER
Also does all kinds of Mill Work, Turning, Sanding and Band Sawing
Yards, THIRD and OAK Sts.
Tel. Oakland 2481 G W. FISHER, Mgr.

Ulrich Hollis G, lab, b 122 12th.
Ulrich Mrs Stella, rms 1010½ Washn.
Ulrichs Martin H, colr Pac Tel & Tel Co, rms Alameda.
Ulsaker Leonard, clk, b 73 Dellview.
Ulsaker Thomas K, cementwkr, r 73 Dellview.
Ulshofer Melchoir, died Mar 27th '07, age 78.
Ulsteen Edgar A, dentist, r 1376 13th av.
Umberto Glon, cook, r 2158 West.
Umphred Allan L, see Metropolitan Furniture Co, b 1125 Poplar.
Umphred Edwin F (F M Umphred & Son), r 252 Lee.
Umphred Franklin M (F M Umphred & Son), r 252 Lee.
Umphred F M & Son (F M and E F), whol furniture Halleck nr Park av, Emeryville.
Umphred Joseph W, pres and treas Metropolitan Furniture Co, r 1125 Poplar.
Umphred Joseph W Jr, salsn Met Furn Co, r 946 Oak.
Uncapher Arthur H, tel opr, b 359 E 10th.
Uncapher Byron D, carp, b 359 E 10th.
Underberger Nina, dom, b 80 8th.
Underhill Perrault, student, b 14th av nr E 28th.
Underhill Wm A, assayer, b 14th av nr E 28th.
Underhill Wm F, clk Agt Piper-Aden-Goodall Co, r 1416 16th.
Underwood Bessie, nurse Fabiola Hospital Training School, b same.
Underwood Mrs Edith, b 1116 Alice.
Underwood Elizabeth P, stenogr Stocker & Holland Abstract Co, r 5971 Grove.
Underwood George G, policeman, b 120 Miles av, Claremont.
Underwood Herbert L, carp, r 584 66th.
Underwood Ira A, contr 5971 Grove, r same.
Underwood Randall H, draughtsman City Eng, b 5971 Grove.
Undhjen Ole H, marine eng S P Co, rms 1012 Peralta.
Unfug John F W, r 3815 Howe.
Ungar Fred, cond S P Co, r S F.

THE TRIBUNE
EVERY EVENING
SUNDAY MORNING
LARGEST & BEST

Ungaretti Charles, emp Contra Costa Lndry, r 1373 18th.
Unger Hattie, b 1720 Fruitvale av.
Unger Helen, b 1720 Fruitvale av.
Unger Joseph, cementwkr, r n s Ohio 1 w Laurel av.
Unger Joseph, tailor, b 1720 Fruitvale av.
Unger Pauline, b 1720 Fruitvale av.
Unger Samuel, tailor 1720 Fruitvale av, r same.

UNION BAR,
E J Coucke Propr, E 12th cor 13th av.
Union Blind & Ladder Co, E J Thomas mngr, 2243 Peralta.

UNION CARBIDE CO,
Francis G Forrest, Mngr; Mnfrs Carbide of Calcium 99 Bacon Bldg, Phone Oakland 7645.
Union Central Life Ins Co, Henry Leffman agt, 466 10th.

UNION ELECTRIC COMPANY,
E S Bowlsbey, Mngr; Agents for Westinghouse Motors, Telephones and Bells Installed and Repaired. Estimates on all Classes of Electric Work. Repairing Promptly Attended to 3232 E 14th, Phone Merritt 557.

Surgical Instruments
Hospital Supplies
A. B. RICHTER & CO.
402 Telegraph Ave. Oakland 8820 / Home A 1703

UNION FRENCH LAUNDRY,
Lemer & Porte Proprs, Gentlemen's Clothes Our Specialty, 841 Isabella, Phones Home A2635 and Oakland 753.

UNION GAS ENGINE CO,
Harvey T Goodman, Pres; W L Corson, Sec and Treas; Mnfrs Gas Engines Kennedy and Canal, East Oakland, 23d av sta, Phone Merritt 128.
Union High School No 4, see John C Fremont High School, Melrose.
Union Hotel, Mrs Mary Delke Propr, 630 E 12th.

UNION ICE CO,
Frank Faro, Mngr; 343 8th, Phone Oakland 266 and Sather Station, Fruitvale, Phone Merritt 438.
Union League Club, George C Perkins, pres; L J Taylor, sec; H R Browne, asst sec; 107 Bacon Bldg.

UNION LITHOGRAPH CO,
Clyde M Shrader, Resident Representative; Lithographers, Printers and Bookbinders 214 Union Savings Bank Bldg, Phone Oakland 7651.

UNION MACHINE WORKS,
Joseph P Wohlfrom, Pres; Arthur J Bradley, Vice Pres and Mngr; John G Wohlfrom, Treas; Franklin se cor 3d, Phone Oakland 1062.

Telephone Berkeley 1548
THE MILLS CO., Inc.
BERKELEY 2183 SHATTUCK Av.
The Liverpool and London and Globe Ins. Co.
Niagara of New York
New York Underwriters, of Hartford

W. F. HINEY, President and Manager

UNITED ELECTRO PLATING AND METAL WORKS

662 WEBSTER STREET

Gold, Silver, Nickel, Copper and Brass Plating
Sash Bars, Bar and Counter Rails

STORE FIXTURES

BRASS GRILLS

Estimates Given

Railings of All Descriptions

W. F. HINEY, President and Manager

UNITED ELECTRO PLATING AND METAL WORKS

662 WEBSTER STREET

Gold, Silver, Nickel, Copper and Brass Plating
Sash Bars, Bar and Counter Rails

STORE FIXTURES
BRASS GRILLS

Estimates Given

Railings of All Descriptions

Karl H. Nickel Co. Bacon Bldg. Suite 62 { Tel. Oakland 4552

REAL ESTATE—MINING—INSURANCE—INVESTMENTS and BUILDING

Union National Bank Building, Bway nw cor 12th.

UNION NATIONAL BANK THE,
James L de Fremery, Pres; George D Gray, 1st Vice Pres; George Roeth, 2d Vice Pres; E F Jordan, Cashr; George Schammel, Asst Cashr; Broadway nw cor 12th, Phones Oakland 32, Home A3032. (See p 16.)

UNION OIL COMPANY OF CAL,
James Bryce, Special Agt, Oakland Branch ft Powell, Emeryville.

Union Pacific Freight and Ticket Office, 1016 Bway.

Union Pacific Laundry Joseph Bauhaben, propr, 824 28th.

Union Pacific Rail Road Co, Harry V Blasdel, pass agt, 1016 Bway.

UNION PACIFIC RESTAURANT
(A F Medo, M Nadrom, P Vezilich), Boxes for Private Parties, 463 7th, Phones Oakland 1448, Home A1822.

Union Savings Bank Building, Bway ne cor 13th.

RICHARD J. MONTGOMERY
REAL ESTATE -- INSURANCE
NOTARY PUBLIC
4003 TELEGRAPH AVE.
Piedmont 2554 COR. 40TH Home A 2514
CENTRAL OAKLAND

UNION SAVINGS BANK THE,
Wm G Henshaw, Pres; Charles T Rodolph, Vice Pres; A E H Cramer, Cashr; L E Boardman, Asst Cashr; Broadway ne cor 13th, Phone Oakland 805.

Union Street Presbyterian Church, Union bet 8th and 9th.

Union Tank Line, S G Casad, Pac Coast agt, 505 18th.

Union Tea Co, J T Conway mngr, 2105 Filbert.

United Artisans, E G Miller sec, 1562 7th.

United Brethren Church, 34th ne cor Adeline.

United Cigar Stores Co, Bway sw cor 11th, 901 Bway and 972 Bway.

UNITED ELECTRO-PLATING AND METAL WORKS,
W F Hiney, Pres and Mngr; Plating and Metal Work of all Descriptions 662 Webster, Phones Oakland 4004, Home A4004. (See adv opp.)

United Enineering Works, James R Christy mngr, Webster nr Bridge.

United Import and Mnfg Co, H A Gaspard mngr, 31 Blake Blk Annex.

UNITED IRON WORKS,
Charles S Booth, Pres; Charles E Chamberlain, Vice Pres; Enoch Winsby, Sec; 2d cor Jefferson, Phone Oakland 1182. (See right top corner cards.)

NOTARIES PUBLIC
WEIL & NORRIS
4 BACON BLOCK
OAKLAND, CAL.
REAL ESTATE
We will go on your BOND
Fidelity, Court
American Bonding Co.
FIRE Pennsylvania
Commercial Union
Shawnee, American
Bonding Co

United Powder Co, W H Davis agt, 22 Blake Blk.

UNITED STATES CUSTOM HOUSE,
Frank W Cushing, Deputy Collector, 27 Postoffice Bldg.

United States Examining Board for Pensions, Dr Henry M Fine, examiner, 106 Woodmen Bldg.

United States Faucet Co (Muller & White), 864 Clay.

United States Fidelity and Guaranty Co, J B Lanktree agt, 808 Bway.

United States General Land Office (special agency), B W Marshall, special agt, 1115 Bway.

United States Internal Revenue Office, S F Rutter, deputy collector; D E Chenoweth, stamp deputy; 22 Postoffice Bldg.

United States Land Office, George Stone, receiver; T G Daniells, registrar; 25 P O Bldg.

United States Naval Office, H B Needham, representative, 27 Postoffice Bldg.

UNITED STATES POST OFFICE,
Paul J Schafer, Post Master; Wm W Robson, Asst Postmaster; Broadway se cor 17th.

UNITED STATES POST OFFICE BUILDING,
Broadway se cor 17th.

United States Recruiting Office, 1014 Bway.

UNIVERSAL EMPLOYMENT AGENCY THE,
J C Van Winkle Propr, Male or Female Help Furnished for Offices, Stores, Factories, Shops, Hotels, Restaurants, Farms etc, 527 9th bet Washington and Clay, Phones Oakland 2552, Home A2552. (See left bottom lines.)

University Boat Club (University of California), ft 7th av.

Unlisted Securities Exchange, E R Marriott, sec; 510 Union Sav Bank Bldg.

Unna Harry, r 1084½ 43d.

Unterbrink Emma, furn rms 568 17th.

H. B. BURLINGAME A. W. COLVER
MONTEREY COAL CO.
A Conservative and Profitable Investment. We are selling stock at par. See Ad. page 29
Office: 62 MACDONOUGH BLDG.
PHONE OAKLAND 3789

HOLCOMB REALTY CO. AVOID THE PAUPER THREE GILT EDGE INVESTMENTS

DEAN LAW and COLLECTION CO., Inc.
Telephones Oakland 1146 Home A1246
FINANCIAL RATINGS A SPECIALTY
WE COLLECT YOUR BILLS
Rooms 303 and 304 Bacon Block

COVERS
WHITE-WALLACE CO., Inc.
1252 Webster
Phone Oakland 194 Home Phone A4194

RIGNEY·PRINTING·CO.
·TEL·OAK·2979·
·217·7TH·ST.

D. B. HUNTER,
Pres. and Gen. Mgr.
Main Office and Yard
Shattuck Av. & Oregon St.
Berkeley, Cal.
Tel. Berkeley 8

Hunter Lumber Co.

INCORPORATED NOV. 14, 1902

VERE W. HUNTER,
Secretary.
Wharf and Yard
South End of
Webster Street Bridge
Tel. Oakland 5292

WESTERN BUILDING MATERIAL CO.
FIRST and MARKET STS.
BRICK, FIRE BRICK, ROOFING SLATE, CEMENT, LIME, PLASTER TERRA COTTA, SEWER PIPE, AND BUILDING MATERIAL

GARDEN HOSE
The Best on Earth
The Famous old "Double Diamond" Brand has stood the test for over Fifty Years
JOHN P. MAXWELL CO.
Agents for the City of Oakland
Manufactured by New York Belting and Packing Co., LTD. New York

UNXLD DYEING & CLEANING CO,
M G Renslinger Manager, Dyeing, Cleaning and Pressing 2033 Adeline, Phones Piedmont 2716, Home A1798. (See adv under Cleaners.)
Updegraff Samuel, painter, rms 913 5th av.
Updegraff Wm D, mach S P Co, r 2513 23d.
Upham Isaac O, r 109 Bonita av, Piedmont.
Uplohn Florida (wid George W), r 852 33d.
Upper Fruitvale Hall, Champion 1 s Hopkins.
Upper Fruitvale School No 1, Boston av cor School.
Upright Louis (Caro & Upright), r 599 Apgar.
Upson Leon L, metalwkr City Cornice Wks, r 1001 Adeline.
Upton Augustine F, printer, r 927 Wood.
UPTON EDWARD A. D D S,
Dentist 1168 Washington, Rooms 11-12-13, Phone Oakland 3566; Hours 9 A M to 5 P M; r 214 Perkins, Phone Oakland 3775.
Upton Frank H, lab U Eng Wks, r 3970 Howe.
Upton Louis M, architect, b 181 9th.
Upton Maylon W, r 181 9th.
Upward Walter, clk, r 242 John.
Urashi R, shoe repr 1206 San Pablo av, r same.
Urbannik John, driver Snow Flake Bakery, rms 1500 8th.
Urch Effort, carp, r 1106 Cameron.
Urch Ernest, carp, b 1106 Cameron.
Urch Harry E, carp, b 1106 Cameron.
Urch Mabel, b 1106 Cameron.
Ure James, mach, r 1316 7th av.
Uren Eliza (wid Edward C), r 579 34th.
Uren Emily, b 579 34th.
Urey Frank (Nylan & Urey Bros), r 1727 Goss.
Urey Wm (Nylan & Urey Bros), r 1119 Campbell.
Uribes Manuel, cementwkr, b 1071 25th av.
Uridge Harry, painter, r s s Georgia 1 w Laurel av.
Urluvich John, waiter 529 16th, rms 4461 Grove.

SUNSET PHONE OAK. 3585 HOME PHONE A1931
RUTLEDGE & WALLING
Fancy Groceries, Fruits, Vegetables, and Delicacies. Home Made Pies and Cakes Our Specialty. Prompt Delivery.
1470½ SEVENTH ST. OAKLAND, CAL.

Urmy Percival, watchmkr R W Edwards Inc, r Berkeley.
Urovich Christopher, lab, r 724½ Center
Urquhart James B, carp, b 261 9th.
Urquhart John C, carp, b 261 9th.
Urquhart Lillian, b 261 9th.
Urquhart Samuel O, ship carp, r 261 9th.
Urser Manuel, rms 729 Magnolia.
Urton Claude, car opr, b 1278 5th av.
Usona Petroleum Co, C Fred Burks, pres; Albert A Smith, sec and treas; 1068 Bway.
Ustick Joy L, driver H A Longfellow, r 817 Isabella
Ustick Leafy M, b w s Loma Vista av 13 n E 14th, Fitchburg.
Ustick Leslie, clk, r w s Loma Vista av 13 n E 14th, Fitchburg.
Ustick Loretta M, b w s Loma Vista av 13 n E 14th, Fitchburg.
UTAH FUEL CO,
W H Myers, Agt; 221 Bacon Bldg.
Uth E Bingham, phys 1131 Magnolia, r same.
Uth Paul, clk, r 1131 Magnolia.
Utman Hazel E, stenogr Realty Loan and Insurance Co, b 3477 Forrest, Fruitvale.
Utman Lorenzo D, bldr, r 3477 Forrest, Fruitvale.
Utsumi Makiji, dentist 615 10th, r same.
Utter John F, lawyer, rms 550 Hobart.
Utter Wm J, colr 1004 Franklin, r same.
Utterback George R, solr The Hopkins Co, r 2339 Mitchell, Fruitvale.

Go to the CAKERY for those delicious Home Made Cakes. We mix and bake before the public.
Birthday and Wedding Cakes made to Order
THE CAKERY
527 16th St., Oakland, Cal.
Home A 1461——Phones——Sunset Oakland 2687

Uveda George S, seeds 5989 Grove, r same.
Uvehara Naotaka, shoemkr 803 E 14th, r same.
Uzell Ernest L, elev opr, rms 471 20th.
Uzzell John W, expman 2015 Magnolia, r same.

V

Vacarem E V, clk Gardiner-Mitchell Co, b 879 Pine.
Vaccarazza Charles, presser Wm J Vieira, r Alameda.
Vacco Henry, lab, b 1014 3d.
Vacco Lucy (wid Thomas), rms 1014 3d.
Vagg Wm S, agt, r 1030 53d.
Vagis Charles, clk Joseph Vagis, r 963½ Franklin.
Vagis Joseph, fruits 419 8th, rms 963½ Franklin.
Vagliazze Eugenia, cook 846 Bway, r 1639 Julia.
Vagnozi George, lab, b 816 Merchant.
Vagnozi Mary (wid George), b 816 Merchant.
Vahey John F, r 5800 Grove.
Vahlberg Wm T, notary 957 Bway, r 911 Adeline
Vail Albert M, student, b 1628 7th av.
Vail Barbara, tchr, b 1628 7th av.
Vail H Ridgeway, student, b 1628 7th av.

EDWIN T. GORIE
Successor to OSGOOD & SON
Phones { Piedmont 544 / Home A4454
Wood, Coal, Hay and Grain and Poultry Supplies
1805 Telegraph Ave. COR. 34TH STREET Oakland

James P. Taylor Wholesale "HEBBURN" Best house coal Retail
459 TWELFTH ST. TELEPHONE OAKLAND 2428

HOLCOMB REALTY CO.
MONEY TALKS ON PAGE 3
LAND FOR THE LANDLESS MAN

Vail Katherine R, student, b 1628 7th av.
Vail Laura D (wid O C), r 5814 Tel av, Claremont.
Vail Mabel E, cashr Stoll & Alexander, b 1015 8th.
Vail Rev Milton S, r 1628 7th av.
Vail Napoleon B, bartndr 1551 Bway, r 1015 8th.
Valadao Alfred, student, b 1111 16th av.
Valadao Frederick, car repr S P Co, r 1111 16th av.
Valadao Philip L, car insptr S P Co, r 814 Campbell.
Valante David, plumber, r 891 41st.
Valasques Manuel, jeweler, r 519 Kennedy.
Valdano Peter, waiter, b 465 44th.
Valedon Enos, lab, r 1821 Chase.
Valedon Louise D, b 1821 Chase.
Valedon Wm, b 1821 Chase.
Valent Antone S, r 1455 5th.
Valente Charles, moved to Reno, Nev.
Valente Lizzie (wid Joseph S), r 736 Chester.
Valente Louis, candymkr, r 721 3d.
Valente Manuel S, lab, r 631 Chestnut.
Valentine, see also Vallentin.
Valentine Alexander, lab U Eng Wks, r 1560 21st.
Valentine Alice B, r 408 34th.
Valentine Alice J, b 1312 12th av.
Valentine Antone D, barber 1111 23d av, r 967 27th av.
Valentine Benjamin, tmstr, r 660 Linden.

Home B1439 — PHONES — Merritt 559
Jurgewitz Stucco Works
MANUFACTURERS OF
STAFF AND STUCCO WORK
Capitals, Mouldings, Brackets, Gables, Etc.
Wood Carving in all its branches
1316 20th Ave. E. Oakland Oakland 4194 807 Clay St. Oakland

Valentine Charles E, waiter, r 868 Willow.
Valentine Clara F (wid John), hair dresser, r 3119 Washn, Fruitvale.
Valentine Daniel A, janitor, r 460 E 17th.
Valentine Don A, driver, r 460 E 17th.
Valentine Ethel S, b 408 34th.
Valentine Frederick L, salsn Girard Piano Co, r 478 25th.
Valentine Hans H, deckhand S P Co, r Alameda.
Valentine Inza, stenogr, b 1733 12th av.
Valentine John, deckhand S P Co.
Valentine John J, r 220 E 20th.
Valentine John N, painter 1312 12th av, r same.
Valentine Joseph, iron wkr White Ornamental Iron Co, r 1321 E 10th.
Valentine Lilly, stenogr The Burnham-Standeford Co, r Hayward.
Valentine Lincoln G, mach, b 1034 59th.
Valentine Louis, porter J B Rittler, r 713 5th.
Valentine Louise M (wid Joseph E), b 1733 12th av.
Valentine Manuel, millman, r 1321 E 10th.
Valentine May A, tailor, b 1312 12th av.
Valentine Raymond C, carp, r 1733 12th av
Valentine Ruth, b 408 34th.
Valentine Stella S, stenogr, b 1733 12th av.
Valentine Thomas A, lab, b 3119 Washington, Fruitvale.
Valentine Wm, driller U Eng Wks, r 1560 Lawrence, Fruitvale.

UNITED IRON WORKS
CENTRIFUGAL and STEP PRESSURE PUMPS
WATER WHEELS PULLEYS SHAFTING HANGERS
2nd & Jefferson, Oakland, Cal. PHONE OAK. 342

Valentine Wm L, cook, b 3119 Washington, Fruitvale.
Valenzano Elsie, lndrywkr Union French Lndry, b 841 Isabella.
Valenzano Felice, lab, r 184 Ayala, Claremont.
Valerga Amanda, music tchr 542 Alcatraz av, b same.
Valerga Antoinette (wid Bartholomew), r 588 38th.
Valerga Frank, painter, r 542 Alcatraz av.
Valerga Giovanni, driver Alma dairy 714 High, r same, Melrose.
Valerga Ida, musician, b 588 38th.
Valerga John H, musician, r 621 38th.
Valerga Lawrence J, musician, b 588 38th.
Valerga Nina, musician, b 588 38th.
Valerga Raymond D, musician, b 5010 Grove.
Valerga Richard P, musician, b 588 38th.
Valergo Marie, student, b 4002 Tel av.
Valhuten Thomas, dish washer 515 13th.
Valjalo Marko, cook California restaurant, r 1072½ Campbell.
Valker J H, salsn Okld Furniture Co, r 272 E 16th.
Valladao Anna, b 1370 7th.
Valladao Antonio, bartndr 1501 7th, b 1370 same.
Valladao John, saloon 1501 7th, r 1370 same.
Valladao John, lab, r 713 52d.
Valladao John C, lab, b 1370 7th.
Valladon Wm E, barber J Borges, b 1821 Chase.
Vallador Frank, lab, rms 1111 16th.
Vallage John, lab, rms 1403 17th.
Vallance John, supt C C Morse & Co, r 4110 Gilbert.
Vallarino Francisco, lab, r 1017 3d.
Valleau John, carp, b 1836 7th.
Vallejo Harvey B, clk A D Keyes, r 1122 8th.
Vallejo Martha (wid Daniel), b 1122 8th.
Vallender Wm, baker, r e s Laguna av 2 n Hopkins, Fruitvale.
Vallentin, see also Valentine.
Vallentin Holger, lab, r 1524 13th av.
Vallera S, cook Industrial Home, b 3601 Tel av.
Vallerino Frank, lab, r 1017 3d.
Vallerux Robert P, clk, r 1458 Liese av, Fruitvale.
Vallier J J, sec Patterson Oil Burner & Clipper Co, r 5316 E 14th, Melrose.

Zenith Mill & Lumber Co.
MILL WORK : SASH and DOORS : LUMBER
Phone Merritt 71 Home B1071
12th St. & 21st Av. E. OAKLAND

COSY BUNGALOWS
For Sale by
J. M. Perkins CO.
1 Telegraph AVENUE OAKLAND
PHONES
Oakland 3500
Home A3500

ALAMEDA RUG WORKS
RUGS MADE FROM OLD CARPETS
Carpets taken up, cleaned and relaid
2006 EVERETT STREET Phone Alameda 39 ALAMEDA

JOSHUA HENDY IRON WORKS
75 FREMONT STREET, - SAN FRANCISCO, CAL.
MANUFACTURERS of MACHINERY, BOILERS, ENGINES, Etc.

See
GEO. H. VOSE
For
Real Estate
Insurance
and
Notary
968
Broadway
Oakland
Phone
Oakland
7516

STANDARD GAS ENGINE CO.
MARINE, STATIONARY, PUMPING
and HOISTING ENGINES Etc.
Dennison and King Sts. East Oakland
At 23d Ave. Station Phone Merritt 140

Vallino Peter, emp Cal Cotton Mills, r 1120 E 22d.
Vallis Thomas, r 5642 Vallejo.
Valtenburgh Mrs M O, r 561 16th.
Valva Cono, saloon 850 Franklin, r 1059a Poplar.
Van, see also Von.
Van James, tmstr Austin Freight Trans Co.
Van Mrs John W, r 1445 Redwood av, Fruitvale.
Van W P, cond S P Co, r 1502b Walnut.
Van Alstine Caroline (wid Alonzo), r 1454 Redwood av, Fruitvale.
Van Alstine Edward F, real est, r 1430 Redwood av, Fruitvale.
Van Alstine Ray, paperhngr P N Kuss Co, r n s E 14th 2 w Loma Vista av, Fitchburg.
Van Amringe Benjamin F, mngr Ferndale Mineral Springs, r 1176 E 14th.
Van Amringe Maud P (wid John E), b w s Dimond av 6 n Hopkins, Fruitvale.
Van Amstel J, decorator W W Tucker.
Van Antwerp Eugene, solr Goldberg, Bowen & Co, b 690 25th.
Van Arman Isabella (wid Hiram M), r 830 14th.
Van Arsdale Ernest, opr Yerba Buena power sta, r Elmhurst.
Vanase C, brakeman S P Co, r 1515 8th.
Van Baggen Karl P, bkpr S P Co, r 5411 Genoa.
Van Baggen Louis, clk, r 5411 Genoa.

VAN BECKER JOHN D,
Reporter S F Call, r Berkeley.

Van Boden Wm, r 1766 Atlantic.
Van Buren W Arthur, salsn Mesmer-Smith Co, b 715 18th.
Van Buron Martin, eng Engine Co No 6 O F D, r 1168 E 14th.
Van Buskirk David (D Van Buskirk & Son), r 3673 Fruitvale av.
Van Buskirk D & Son (David Van Buskirk, Olin D Van Buskirk), real est 406 12th.
Van Buskirk John I, solr, r 1653 Grove.
Van Buskirk Margaret (wid Rollo E), r 1141 Francisco, W Berkeley.
Van Buskirk Olin D (D Van Buskirk & Son), b 3673 Fruitvale av.
Van Camp Enoch S, finisher Cahn, Nickelsburg & Co, b 774 11th.

COOK-MORGAN
STORAGE & MOVING CO.
Separate Locked Rooms
Office 503 14th Phone Oakland 3235

Van Carston Henry F, magnetic healer Courtland av se cor Bellevue av, Melrose, r same.
Vance Arthur, carp, r s s Noble av 2 e Nutley av, Fitchburg.
Vance Bert, bkpr, rms 1653 7th.
Vance Clarence M, carp, b n s Orion av 2 e Seminary av, Fitchburg.
Vance Edgar H, r 1405 Webster.
Vance Effie S, stenogr 258 Bacon Blk, b 177 Santa Rosa av.
Vance George W, lab, r n s Orion av 2 e Seminary av, Fitchburg.
Vance Hazel, music tchr 1525 Market, r same.
Vance Ida (wid Joseph), r 1377 15th.
Vance Joseph F, died Dec 2d '07, age 34.
Vance Robert, porter, rms 1052 24th av.

VANCE WALTER D,
Mngr Bay Cities Electric Co, r 1037 Myrtle, Phone Oakland 8527.

Vance Wm L (Vance & Dedrick), r 1525 Market.
Van Cott Alfred H, mach People's Water Co, r 1651 Webster.
Van Court Elizabeth (wid John), r 1356 Harrison.
Van Court Eugene, police court reporter, r 1356 Harrison.
Van Curen D (Van Curen & Smith), r 444 61st, Claremont.

Van Curen Isaiah, chauffeur, b 444 61st, Claremont.
Van Curen & Smith (D Van Curen, Valor Smith), automobile garage 12th and Oak.
Vandall Mrs Elizabeth A, b 3122 Fruitvale av.
Vandall John M, mach, r 3122 Fruitvale av.
Van Dam Daniel, auditor, r 1001 Adeline.
Van dan Hoogan John, brklyr, b 382a Opal.
Vandegrift James A, mngr Oakland Warehouse Co and S F Distributing Co, r 1055 Grove.
Van Deinse Adolph P A, mining eng, b 952 8th.
Vandemark John, agt, r 2109 Peralta av.
Van De Mark Lucy M, music tchr 1217 Poplar, b same.
Van De Mark Lester W, mngr Waterhouse & Lester, b 685 35th.
Van de Mark Wm N, dep Co Assessor, r 1217 Poplar.
Van Denberg Beatrice, r 1018 Adeline.
Vandenberg Robert C, driver Oakland Ice Co.
Vandenpeereboom Gustave, r 1128 Oakland av.
Vanderbeek Mary J (wid James), b 72 Monte Vista av.

ATHENS GARAGE
W. A. TOWNS, Prop. Phone Piedmont 167
J. G. ESTABROOK, Machinist
STORING CARS A SPECIALTY
38th and Telegraph Ave.
OAKLAND
Full Equipment For Expert Automobile Repair Work

SUNSET LUMBER COMPANY
Main Office and Yard
First and Oak Sts.
Oakland
Tel. Oakland 176
C. H. OLINGER, Manager
Branch Yard
E. 12th and 17th Ave.
East Oakland
Tel. Merritt 22

HOLCOMB REALTY CO.
HURRY TO PAGE 3
QUICK SALES SPECIALTY

Vanderbrook Wm C, cementwkr, r 762b Jefferson.

VANDERCOOK EDWARD P, Investments 1014 Broadway, Phone Oakland 7818; r 1227 E 27th.

Vandercook E P Co, Rod W Church, pres; E P Vandercook, vice pres; Ambrose L Cornwall, sec; real estate and insurance 1014 Bway.

Vandercook Emma (wid Frederick), b 62 Orange av.

Vandercook Robert O, r 62 Orange av.

Vandergaw Anna (wid Cornelius), r 313 Adams.

Vandergaw Ida, tchr, b 313 Adams.

Vandergaw Ida, tchr Garfield School, b 313 Adams.

Vandergrift Lyle, r 3847 Talcott av, Fruitvale.

Van Derhoof Josie I, r 961 Market.

Vanderkarr James, tmstr, r 682 E 12th.

Vanderlic B, b 932 14th.

VANDER NAILLEN'S SCHOOL OF ENGINEERING THE, Albert Vander Naillen Jr, Mngr; 51st and Telegraph av.

Piedmont 1467 — Phones — Home A 4467
First Class Work. Estimates Furnished
T. JOHNSON
Patent Chimney Builder
All Kinds of Sheet Metal Work
2112 San Pablo Ave. Bet. 35th and 36th Sts.
OAKLAND, CAL.

VANDER NAILLEN ALBERT, Pres The Vander Naillen's School of Engineering, r 130 Lawton av.

VANDER NAILLEN ALBERT JR, Mngr The Vander Naillen's School of Engineering, r 4999 Cherry.

Van Den Burg Katherine E, b 1109 16th.

Van Den Burg Mary E (wid Leonard), r 1109 16th.

Vandenbos Jacques L, printer, r 5659 Genoa.

Vander Stralen P, nurse Oakland Central Hospital, b 524 William.

Vandersweep James, bkpr Interurban Motor Express Co, rms 480 26th.

Van der Vaart Henry W, sec Western Carbonic Acid Gas Co, r 1327 Melvin, Berkeley.

Vandervoort John H, steamfitter, r s s Bellevue 1 w Isabella, Melrose.

Van der Welle Cornelius J (Wm Van der Welle & Sons), r 711 Lewis.

Van der Welle John, r 711½ Lewis.

Van der Welle Wm (Wm Van der Welle & Sons), r 1601 3d.

Van der Welle Wm Jr (Wm Van der Welle & Sons), r 1601 3d.

WESTERN FUEL COMPANY
FIRST and MARKET STS.
General Selling Agents
Standard Portland Cement

Van der Welle Wm & Sons (Wm, C J and Wm Jr), pickle mnfrs 3d sw cor Lewis.

Van Devender Edward, painter, rms 1006 Chester.

Vandruten Wm H, mech eng, r 1707 High, Allendale.

Van Dusen James B, messr Wells Fargo Co Exp, r 1462 7th.

Van Dusen J H, clk W F & Co Exp, r 1362 8th.

Van Dusen Mrs Kate, b 625 10th.

Van Dusen Mrs M E, furn rms 1462 7th.

Van Duyn Mary A (wid John I), b 3405 Forest, Fruitvale.

Van Duyne Edna D, tchr Durant School, r Berkeley.

Vandyke Percival R, chf clk Key Route Inn, rms 525½ 23d.

Van Dyne George, lab, rms 815 E 15th.

Vane Alice I, b 1008 5th av.

Vane Caleb D, bkpr J F Vane, r 1008 5th av.

Vane Hampton L, student, b 1008 5th av.

VANE JAMES F, Plumbing, Gas Fitting, Jobbing, Tinning 3981-3983 Piedmont av, Phone Piedmont 1641; r 1008 5th av.

Vane James P, b 122 E 12th.

Vane Vivian R, b 1008 5th av.

Vane Walter F, lawyer, r 158 Lester av.

Van Edsinger James, tallyman E M Derby & Co, r Alameda.

Van Emnam George, sec, rms 23d nw cor San Pablo av.

Van Etten Charles W, eng, r 551 55th.

Van Eugen Charles, lab, b 137 E 12th.

Vanevery John M, clk, r 1067 Brush.

Van Every Osmond, sav teller State Sav Bank, r 446 Alcatraz av, Claremont.

Van Fossen Ella, stenogr, r Redwood av 2 n A, Fruitvale.

Van Franken Manley, letter carrier P O, r 1683 10th av.

Van Gelder, see also Gelder.

Van Gelder Bernice, b 682 30th.

Van Gelder David, trav agt, r 682 30th.

Van Gundy Jefferson, cabinetmkr, r 3130 Bellevue.

Van Haltren Albert H, contr 564 30th, r same.

Van Haltren Beth, student, b 552 Merrimac.

Phone Berkeley 4292 Res. Phone Berkeley 528
Res. 3033 DANA ST., Near Prince St.
F. C. FESLER
Real Estate and Insurance
3055 Telegraph Ave. BERKELEY

Phone Your Seed and Plant Orders to the
Oakland Seed and Plant Co.,
Main Store, 36th and Grove Streets
A. G. Fleck, Pres. E. Fleck, Mgr.
Phones { Home A15 7 / Piedmont 119

J. TYRREL
C. A. TYRREL, NOTARY PUBLIC
REAL ESTATE --- INSURANCE
SURETY BONDS
No. 5 Telegraph Avenue

PHONES
OAKLAND 2694 | HOME A3694
Dr. TOM-WAI-TONG
CHINESE PHYSICIAN
813 CLAY ST.

GEO. FAKE WATCHMAKER and JEWELER
1113 Broadway, Oakland, Cal.
WATCH INSPECTOR FOR SOUTHERN PACIFIC AND SANTA FE RAILROADS PHONE OAKLAND 3739

Eilers Music Co.
The Largest Pacific Coast PIANO Dealers
Over 40 different makes of the world's best pianos to select from.
ALSO
the world renowned
Peerless Electric Pianos
THE
Genuine Autopiano
AND
Welte Orchestrions
and the wonderful
Welte Mignon

WESTERN BUILDING MATERIAL CO.
FIRST and MARKET STS.
BRICK, FIRE BRICK, ROOFING SLATE, CEMENT, LIME, PLASTER TERRA COTTA, SEWER PIPE, AND BUILDING MATERIAL

Van Haltren George E, mngr Oakland Baseball Club, r 552 Merrimac.
Vanhaltren Wm, lather, b 661 Tuttle ct.
Van Harlingen Elsie, b 83 9th.
Van Harlingen Wm L, r 1009 Tel av.
Van Haun Bettie, nurse, b 1402 7th av.

VAN HECKE JEAN B.
Propr Oakland Cleaning & Dyeing Works, 2240 Adeline, Phones Piedmont 1864, Home A1864; r same.

Van Hecke John, tailor, r 936 Tel av.
Van Hennck John W, clk, r 117 E 14th
Van Horn Mrs Alice M, clk S P Co, b 15 Cypress, Fruitvale.
Van Horn George, clk Regal Shoe Co, r 1245 Franklin.
Van Horn Jay, clk H D Cushing, b 617 13th.
Van Horn Lemuel W, cond O T Co, r 152 Miles av.
Vanhorn Mrs Mae, furn rms 424 2d, r same.
Van Horn Martha B (wid Marion D), r 15 Cypress, Fruitvale.
Van Horne Wm A, r 205 Tel av.

VAN HOUSE ALANSON C,
Real Estate and Investments, Contractor and Builder, Designs and Estimates Furnished on Application 2021 Mitchell st, Fruitvale, Phone Merritt 3139; r same. (See Classified Real Estate Agts.)

Van Houtte Charles P, r 3207 Putnam.
Van Houtte Peter, car opr, r 157 Lester av.

VAN HOVENBERG ALFRED A,
Attorney at Law and Notary 1352 Fruitvale av, r same, Phone Merritt 406.

Vanderstine Annie (wid Charles), r 2994 Fruitvale av.
Vanderstine Daniel, carp, b 2994 Fruitvale av.
Vanderstine Katherine, b 2994 Fruitvale av.
Vanier Hector E, cigarmkr, r 1585 63d, Emeryville.
Vanina Cora M, tel opr, b 700 44th.

THE TRIBUNE
EVERY EVENING
SUNDAY MORNING
LARGEST & BEST

Vanina Giovanna (wid Moses), r 700 44th.
Vanina Jennie M, tel opr, b 700 44th.
Vanina Peter J, plumber, b 700 44th.
Vanini Martino, pedlar, r 1415 13th.
Van Kirk Harriet P, phys 1432 Franklin, r same.
Van Liew John, treas and auditor Empire Construction Co of Cal, rms Hotel Athens.
Van Loan Elmer, farmer, r 511 32d.
Van Loan Herbert, student, b 511 32d.
Van Loan Jesse, student, b 511 32d.
Van Loben Sels Ernest D, sec Grove Investment co, r 1111 Washn.

van LÖBEN SELS P J,
Office 1111 Washington, Phone Oakland 7001; r 520 Sycamore, Phone Oakland 7000.

Van Luven Charles F, mngr M E Van Luven, r 1375½ Bway.
Van Luven Mary E, Charles F Van Luven, mngr; shoes 38 Tel av, r 1375½ Bway.
Van Mater Albert L, agt S P Co Stockyards, r Berkeley.
Van Mourik Mrs Amelia, r 5702 Genoa.
Vann Wm A, foreman S H Wilson & Son
Vanna Jennie, nurse 1008 21st, b same.
Van Ness Charles, carp, r 1814 San Pablo av.
Van Ness Elbert, miner, b 452 Sherman.

E. M. ARMSTRONG Phone Berkeley 3955
Parisian Cleaning and Dyeing Works
Chemical and Steam Cleaning
Dry Cleaning for Dainty Garments
1520 Shattuck Ave. Berkeley, Cal.
Knocking Spots out of Garments is our Business

Van Ness Frank, macn, b 1814 San Pablo av.
Van Ness Harry, b 1814 San Pablo av.
Van Ness Henry J, miner, r 452 Sherman.
Van Ness Lester, miner, b 452 Sherman.
Van Newland Martin, painter S P Co.
Van Newland Mrs Maud, shaker Yosemite Lndry, r 1037 Campbell.
Van Nottingham Louis, mach, r 3118 Elmwood av, Fruitvale.
Van Noy Mrs Ione, r 557 25th.
Vannucci Andrew J, driver John Breuner Co, r 725 Filbert.
Van Orden Charles V, r 3309 Prospect, Fruitvale.
Van Ostrand Mary (wid Marion), furn rms 7 8th.
Van Oterendorp Charles, moved to Richmond.
Van Outeren Herman C, gateman, b 1322 10th av.
Van Outeren Thomas J, asst commissary S P Co, r 1322 10th av.
Van Patten Henry B, expman 620a E 12th, r same.
Van Pelt Antone, painter S P Co, b 15 Rutherford.
Van Pelt Arthur C, r 141 Lester av.
Van Pelt Johannes, painter S P Co, b 15 Rutherford.
Van Pelt John W, painter S P Co, b 15 Rutherford.
Van Pelt Turner, insptr, r 6661 Tel av.

Wm. D. DAVEY, Pres.
WALTER B. FAWCETT, Vice-Pres.
CHAS. H. PFEIFFER, Manager
CALIFORNIA MANTEL & TILE CO.
Successors to J. C. WILLS
MANTELS—GRATES—TILES—THE HAMILTON GAS GRATE
271 TWELFTH STREET PHONES { OAKLAND 2208 / HOME A2943 } OAKLAND

Loose Leaf Books, Card Indexes
Typewriters and Supplies

SMITH BROS.
462-464 Thirteenth St.
Bet. Broadway and Washington Sts.

Van Pelt Wilhelmine, b 15 Rutherford.
Van Pelt Wm, mach, r 1231 E 24th, Fruitvale.
Van Sant Arthur, car opr O T Co, r 2342 Shattuck av.
Van Sant Robert H (R H Van Sant), r Berkeley.
Van Sant Robert H Jr (R H Van Sant), b Claremont Park, Berkeley.

VAN SANT R H
(Robert H and Robert H Van Sant Jr, Luther T McNabb), General Contractors 27 Macdonough Bldg, Phone Oakland 5886.

Van Sant Wm S, conf Idora Park, r 1144 Santa Fe av.
Vanscyoc Delta, grocer 867 San Pablo av, r same.
Vansel Mrs M, cleaner Pullman Co.
Van Sickle Leon C, eng, r 212 6th.
Van Sickle Ralph M, clk P O, b 317 24th.
Van Sickle True, lawyer Oakland Bank of Savings Bldg, r San Jose, Cal.
Van Sicklen Fred M, mngr Dodge, Sweeney & Co, r 918 Grand.
Van Sicklen Fred W, pres Dodge, Sweeney & Co, r S F.
Van Slyck Philip M, clk, r 877 38th.
Van Slyke Helen B, b 768 16th.
Van Slyke Ira M, com trav, r 768 16th.
Van Slyke Laura B, student, b 768 16th.
Van Straalen Paul, cook 479 7th.

Geo. Trueblood
REAL ESTATE
INSURANCE LOANS
Phone Berkeley 1520
2136 CENTER ST. BERKELEY

Van Tassell Edward G, millman, r 464 22d.
Van Tassell Frederick J, millman, b 464 22d.
Van Tassell P A, watchman Hall Warehouse Co.
Van Tiensen J Dirk, gardener, r 150 Oakland av.
Van Tiffan Charles, lab, b 1116 18th.
Van Trees C L, fireman S P Co, r 1013 Willow.
Vantright Wm, moved to San Jose, Cal.
Vanture Louis, bartndr 823 Center, b same.
Van Uxen Frank, mngr Oakland Loan & Trust Co, r 1658 9th av.
Van Valkenberg Albert S, salsn Oakland Furniture Co, r 692 37th.
Van Valkenberg Burt R, elec Hauschildt Music Co, b 692 37th.
Van Valkenberg Otis, hostler, b 1727 5th.
Van Valkenberg Wm, hostler S P Co, r 1729 5th.
Van Velzen Fl G, architect, b 952 8th.
Van Velzen O G Th, clk, b 952 8th.
Van Vlack Edward, clk, b 950 Union.
Van Vlack George E, printer, r 950 Union
Van Vlack Willis, eng S P Co, b 950 Union.
Van Vleck Ethel, b 1013 8th av.
Van Vleck George W, clk N P Domianakes, b 1013 8th av.

TAYMANCE
REAL ESTATE COMPANY
REAL ESTATE AGENTS AND AUCTIONEERS
460 and 462 8th St. Oakland, Cal.
TELEPHONE OAKLAND 328

Van Vloten Ralph, eng, b 914 8th.
Van Voorhies Willis, clk, r 1133 Filbert.
Van Vranken Etta B, b 1683 10th av.
Van Vranken Manly, letter carrier P O, b 1683 10th av.
Van Vrankin Bradford, r 953 Chestnut.
Van Vrankin Sarah (wid Benjamin), b 953 Chestnut.
Van Wagenen H W, clk Holbrook, Merrill & Stetson, r Berkeley.
Van Wermer Melissa, matron West Oakland Home, r 973 Campbell.
Van Wie Walter, mach Standard Gas Eng Co, rms 1325 22d av.

VAN WINKLE ARCHIE R,
Mngr Universal Employment Agency 527 9th, r San Francisco, Cal.

VAN WINKLE JAMES L,
Propr Universal Employment Agency 527 9th, r San Francisco, Cal.

Van Wyck Frank, b s s Howard nr McKinley, Boulevard Heights.
Van Wyck Helen B, b s s Howard nr McKinley, Boulevard Heights.
Van Wyck Steadman R, draughtsman Co Surveyor's Office r s s Howard nr McKinley, Boulevard Heights.
Van Wye Leslie, b 5553 Grove.
Van Wye Scott, carp, r 5553 Grove.
Vaptzaroff Daniel I, student, b 1304 Brush.
Varceges John, carp, r 613 47th.
Varcoe, see also Vercoe.
Varcoe Hettie (wid John), r 640 12th.
Varcoe J J, lab John Breuner Co, rms 202 8th.
Varcoe Wm E, bkpr Pac Steel & Wire Co, r Alameda.
Vares Manuel F, painter S P Co, r 1003 3d.
Varey Gilbert C, car opr, r 1526 17th av.
Varey Zenas, student Heald-Dixon Coll, b 1526 17th av.
Varga Manuel, lab, b 757 Peralta.
Vargano Batista, lab, b 1418½ 18th.
Vargas Frank, salsn Comfort, Starr, Clark Co, r San Leandro.
Vargas John, lab S P Co, r 1511 3d.
Vargas John, watchman Cal Door Co, r 1369 18th.
Vargas John E, gateman S P Co, r Vine nr Pine, Melrose.
Vargas Joseph, lab S P Co, rms 827 Henry.

Quality Goes In Before the Name Plate Goes On
Coast Carriage Co. Vehicles
Cor. 12th and Jackson Sts.

Benj. Curtaz & Son, Inc.
PIANOS, PLAYER PIANOS, ORGANS and MUSICAL MERCHANDISE
1321 Broadway
Phones { Oakland 2653 Home A 1414
B. J. Curtaz, Pres.
W. E. Hitzmier, Mgr.

STOVES, RANGES, FURNACES AND HEATERS
A. E. HALL & CO., INC.
—THE STOVE STORE—
12th & Clay St.

NOTARY REAL ESTATE
OLAF J.
HANSSEN
SEE PAGE 6
GENERAL BROKER

WHITE GARAGE
THE WHITE COMPANY
538 Seventeenth St. - Oakland

Best Machine Shop and Garage
REPAIRS
on all makes of Cars

Oakland Conservatory of Music
Director ADOLF GREGORY
1170 Madison St., Bet. 13th and 14th
Sunset Oak. 4922 Home A2922
The largest and most thoroughly equipped School of Genuine Musical Instruction on the Pacific Coast.

Vargas Joseph, ydman Capital Refining Co, r Berkeley.
Vargas Joseph F, lab S P Co, r 811 Campbell.
Vargas Mrs Laura, r 774 Wood.
Vargas Manuel, lab S P Co, r 827 Henry.
Vargas Manuel C, barber 605 Bway, r San Leandro.
Vargas Mary G, bkpr Pierce Hdw Co.
Vargopulos Gost, lab, r 758 Wood.
Vargos Manuel, clk S P Co, r 738 Henry.
Vargus Clara (wid Manuel), r 1505 3d.
Varich Antony, lab, b 774 Wood.
Varich Lena, student, b 772 Wood.
Varich Mrs Louder, r 774 Wood.
Varley Edith B, clk E P Charlton & Co.
Varley Mrs N, shirtmkr M J Keller Co, r 818 Telegraph av.
Varner James L, lab S P Co, b 1836 7th.
Varney Carrie H (wid Wallace W), r 1304 E 11th.
Varney Charles, scavenger, r 408 Summer, Claremont.
Varney Edward F, pharmacist Bowman & Co, b 1274 Webster.
Varney George H, r 1483 Mitchell.
Varney Helen G, acct, b 621 Merrimac.
Varney Mary B, b 1303 7th av.
Varney Taomas H, r 621 Merrimac.

VARNEY & GREEN,

Ernest E Duveneck, Mngr; Bill Posters, Distributing, Bulletin Signs, Sign Painters and Card Tacking, Oakland Alameda and Berkeley 1150-1114 Webster, Phone Oakland 1135.

Varnracares Michael, candymkr John Sardell, b 1264 Clay.
Vars Dohrman H, mach United Iron Wks, b 405 E 11th.
Vary James S, carp, r 905 E 21st.
Vasallo Pietro, baker, b 509 45th.
Vasconcellos Frank V, lab, r 1435 Deering av. Melrose.
Vasconcellos Joseph A, lab, r rear 915 E 15th.
Vasconcellos Manuel, r 1062 24th av.
Vasconcellos Marie, b 478 Edwards.
Vasconcellos Mary, spinner, b 1062 24th av.
Vasconcellos Virginia, spinner, b 1062 24th av.
Vasey, see also Vayssie.
Vasey Mrs Eliza J, r 534 15th.
Vasey John, blksmith New Cal Jockey Club.

Try WHITE DIAMOND WATER
FOR THE TABLE
5 Gals. Per Week Delivered $1.50
Per Mo. Single Bottles 50c.
PHONES: OAK. 3040 HOME A3060

Vasquez Marie, b 4002 Tel av.
Vassos Wm, lab S P Co.
Vassus Michael, lab, rms 1663 5th.
Vastos John, lab, r 1010 5th.

VAUBAN THE,

Laplace & Cazet, Proprs; the Only French Confectionery in Oakland, 464 9th bet Washington and Broadway; Phone Oakland 6336.

Vaughan Alice E, artist, b 824 16th.
Vaughan Elmer P (Ira Vaughan & Sons), r 1210 10th.
Vaughan Emily (wid Wm J), b 1457 High, Fruitvale.
Vaughan Ethel C, bkpr Goldberg, Bowen & Co, b 824 16th.
Vaughan Ira (Ira Vaughan & Sons), r 1210 10th.

VAUGHAN IRA & SONS

(Ira Vaughan, Elmer P Vaughan, Fletcher O Haskell), Real Estate, Insurance and Notary Public 1612 7th; Phone Oakland 2196.

Vaughan Irene, b 1457 High, Fruitvale.
Vaughan John, contr 748 Duncan, r same.
Vaughan Julius F, b 887 Aileen.
Vaughan Montague, bkpr, r 1457 High, Fruitvale.
Vaughan Reuben J, deckhand S P Co.
Vaughan Wm, painter, rms 803 Clay.
Vaughan Wm J, moved to Sacramento, Cal.

SHROUT-SHORTT
REALTY COMPANY
1264 Broadway, Oakland, Calif.
Property Specialists
Correct Representations
City Property & Ranches

Vaughn Bernard C, lab, b 927 Filbert.
Vaughn Charles, car opr O T Co, r Elmhurst.
Vaughn Clifford W, r 420 60th.
Vaughn Ethyl, b 527 29th.
Vaughn George A, bkpr, b 1441 Filbert.
Vaughn Jerome A, painter, r 1441 Filbert.
Vaughn John E, clk A Johnson, r 443 San Pablo av.
Vaughn John W, car bldr, r 1752 10th.
Vaughn Joseph, painter S P Co.
Vaughn Melvin C, cond, r 95 Miles av.
Vaughn Pearl S, brakeman S P Co, b 420 60th.
Vaughn Mrs Sarah A, r 527 29th.
Vaughns Wm W, porter, r 813 Myrtle.
Vaughow Alice, clk A Schlueter & Co, b 824 16th.
Vauvais Katherine, tchr, rms 1315 Franklin.
Vayssie, see also Vasey.
Vayssie Antone (Straub & Vayssie), r 528 12th.
Vayssie Joseph (Straub & Vayssie), r Franklin se cor 7th.
Vayssie Julien, furn rms 956 Franklin.
Vaz Nathaniel N, waiter S P Co, rms 1667½ 3d.
Veaco Frederick W, clk, b 1271 11th av.
Veaco James F, tuner Eilers Music Co, r 1271 11th av.
Veale Wm W, eng, r 1033 55th.
Veall Richard E, ticket clk Santa Fe, r 946 25th.

We can collect them. — What? Your bills. — We are doing it every day.
WELLMAN-ROBBINS MERCANTILE AGENCY, 228-229 Bacon Building, TWELFTH AND WASHINGTON

NATIONAL ASSOCIATION OF MERCANTILE AGENCIES

BORAX

PHOENIX FLOUR
THE WHITEST
THE BEST
ASK YOUR GROCER

HOLCOMB REALTY CO.
PASS BY PAGE THREE
THE MONEY MAKERS

Veatch, see also Veitch.
Veatch Carlton W, foreman W H Wielbye, r 1455 Bway.
Veazie Frank A, eng, r 621 63d.
Veber Frank, safemkr, b 179 3d.
Vedoni Mary (wid Louis), r 3877 Grove.
Veeny James H, r 516 Hobart.
Vega Amelia, clk Smith Bros, b 821 15th.
Vega Pauline R (wid Charles), r 821 15th.
Veganago Joseph, r 460 37th.
Veiby H, painter P N Kuss Co.
Veilhauer Wm, baker John Schlichtman, Fruitvale.
Veiller Leon, broker, r 510 30th.
Veiller Seymour, painter New Cal Jockey Club, r 1007 San Pablo av.
Veirra Antone, emp Cal Cotton Mills, r 821 E 16th.
Veirs, see also Viers.
Veirs Ella S, b Newton av nw cor Hanover av.
Veirs Frank B, decorator, r 754 61st.
Veirs Frank B Jr, clk, b 754 61st.
Veirs Harry D, mach O G L & H Co, r 405 E 11th.
Veirs Lutellus L, hardware 4423 E 14th, Melrose, r same.
Veitch, see also Veatch.
Veitch I Edward, student, b 77 Lowell.
Veitch John C, teller Bank of Germany, r 1575 Webster.
Veitch Richard M (W T Veitch & Bro), r 77 Lowell.

KEYSTONE REALTY COMPANY
J. Walter Smith
Real Estate
F. J. Morin
Loans
Rents
2103 Shattuck Ave., Berkeley, Cal.

Veitch Wm T (W T Veitch & Bro), r 581 Walsworth av.
Veitch W T & Bro (Wm T and R M Veitch), centrs 1164 Webster.
Velasco Marguerite, r 1824 Grove.
Velasco Paul, tinner, r 1303 Tevis, Fruitvale.
Velasco Petronilla (wid Raphael), r 575 41st.
Velino Peter, plumber, r 1120 E 23d.
Velladao Joseph F, saloon 1356 Fruitvale av, rms 1350 same, Fruitvale.
Vellage Rinaldo B, mach Atlas Gas Eng Co, r 1055 13th av.
Vellage Rinaldo B Jr, driver, b 1057 11th av.
Vellen J Hermann, trav agt Tillman & Bendel, r 1211 Alice.
Vellenger P, clk b 773 8th.

M. J. Keller Co.

Velloya Jose P, lab, b 1516 5th.
Vellum Paper Co, Cardinell-Vincent Co proprs, 520 San Pablo av.
Velos G, lab S P Co.
Velos J, lab S P Co.
Veloso Emily, lndrywkr Union French Lndry, b 841 Isabella.
Veloze Donna, r 1370 15th.
Velsir Walter, lab S P Co, r 1126 Linden.
Venable David, A, lab, b 716 25th.
Venable Gertrude, b 655 Jackson.
Venable Joseph G, bkpr Eilers Music Co, rms Hotel Touraine.

R. J. PAVERT
Practical Builder Expert Appraiser
Loans Homes Built and Sold on Easy Terms. RESIDENCE and OFFICE
40 CROSBY AVENUE
Phone Merritt 161 FRUITVALE, CAL.

Venable Lenore (wid Charles), r 655 Jackson.
Venettisch Melvin W, clk S P Co, r 1410 26th av, Fruitvale.
Venn Arthur, painter, b 630 16th.
Vennart Genoa J, b 951 56th.
Vennart James, mach Standard Gas Eng Co, r 951 56th.
Venohr Richard H, molder, rms 692 24th
Ventura Anton, lab Okld Meat & Pkg Co
Ventura Joseph, mach opr, b 1370 E 11th.
Ventura Manuel, r 1370 E 11th.
Ventura Manuel Jr, mach opr, b 1370 E 11th.
Venyke Harry, lab, rms 947 Wood.
Venyke Jacob, lab, rms 947 Wood.
Verbridge David, carp, r 613 47th.
Vercelei Charles, gardener, r 465 44th.
Vercoe, see also Varcoe.
Vercoe John, clk, rms 167 11th.
Vercruysse Joseph, lab, rms 579 E 12th.
Verdier Andre, music tchr, r 97 Hamilton pl.
Verdier Paul, grocer 1515 San Pablo av, r same.
Verdon Charles, elec, r 1642 Myrtle.
Verdon Edward F, elec, b 1642 Myrtle.
Verdon Mary (wid Edward F), r 1642 Myrtle.
Verdugo Celso, lab, r 1361 E 11th.
Vere Anna W (wid Arthur), rms 1686 Valdez.
Verezich Michael, lab S P Co.
Verg Mark E, r 987½ Willow.
Verges Gabriel (Loustan & Verges), r 1901 Linden.
Verges Peter, lndrywkr Loustan & Verges, b 1901 Linden.
Verhas Ida H, photogr, b 1708 14th.
Verhas Wm, draftsman, r 1708 14th.
Verhave Kate (wid Adrian), b 2229 Bway.
Verhellen Daniel, b 5916 Vallejo.
Verhellen Dena (wid Henry), r 5916 Vallejo.
Verhellen Henry, musician, b 5916 Vallejo
Verhellen James, wirewkr, b 5809 Vallejo, Emeryville.
Vernal Louis, steward, b 831 Peralta.
Verner H, car opr O T Co, r 4796 Tel av.
Verner Peter, lab S P Co.
Vernes Anton, lab, r Peabody lane nr Bay, Emeryville.
Vernon Elaine A, stenogr Cardinell-Vincent Co, b 1020 San Pablo av.

The J. LLEWELLYN CO.
Dealers in Wall Paper and Paints
Painters and Decorators
OAKLAND STORE 1325 BROADWAY
SAN FRANCISCO STORE 406 KEARNY

FITZ
COMPANY
Real Estate
WE SELL
Oakland
Alameda
Berkeley
Fruitvale
Los Gatos
and the
Santa Cruz
Mountains
1313
BROADWAY
Opp. Postoffice
Oakland
California
Phone Oakland 7932
ASK
FITZ
ABOUT
IT

A. L. PERALTA
REAL ESTATE DEALER
LOANS - INSURANCE
RANCH PROPERTY A SPECIALTY
SAN LEANDRO, CAL.

PUMPS
TANKS
GASOLINE
ENGINES
R. P. WADDELL
405-10TH ST.

Walter S. Mackay & Co.
CARPETS
FURNITURE
DRAPERIES
418 to 424 Fourteenth Street, Oakland, Cal.

Your Credit Is Good at
Breuner's
13th & Franklin Sts.
Furniture, Carpets, Stoves Etc.

Painters' and Paper Hangers' Outfits
Henderson Mfg. Co.
Ladders and Woodenware Specialties
East 14th St. and 14th Ave.
Oakland, Cal.
Phones:
Merritt 403
Home B1403

Vernon Elliott, carp, b 662 E 12th.
Vernon Frank, tmstr, r 924 Wheeler av, Fruitvale.
Vernon George R, b 1305 Alice.
Vernon Henry E, clk, r 1446 E 18th.
Vernon Marion, b 1446 E 18th.
Veronge Joseph, lab S P Co.
Verri Mrs Florence, bkbndr Pacific Manifolding Book Co, rms 516 11th.
Verrill Calvin M, propr Oakland Hardware Co, r 1116 Linden.
Verrill Evelyn M, b 1116 Linden.
Verruva Lorenzo, lab, r 3 Maple.
Verser James H, barber W L Kelly, rms 317 14th.
Vervais Charles T, fireman S P Co, r 796 Wood.
Vervais Ida, b 922 Magnolia.
Vervais Theodore, bkpr, r 922 Magnolia.
Vervalin John D, bkpr Redwood Mnfrs Co, rms 57th nw cor Lowell.
Verwiebe Ernest, grocer Allendale av cor Short, Allendale, r same.
Very Margaret (wid Julius), r 128 Hollis.
Vesderrouln Fred, sticker hand, b 1612 12th.
Vesderouln Mileda, b 1612 12th.
Vesderouln Matilda (wid Fred), r 1612 12th.
Vesolich Mary, r 908 Willow.
Vesper George F, b 71 Lowell.
Vesper Oliver M, r 71 Lowell.
Vessell Isaac, cook, r 1052 24th av.
Vessey A, clk S P Co, rms Hotel Merritt.
Vessiny Enoch J, bkpr, r 3808 Market.
Vessing Ettie M, stenogr M T Minney Co, b 3808 Market.
Vestal Elbert, meat cutter F A Vestal, b 5341 Grove.
Vestal Frank A, meats 5311 Grove, r same.
Vestal Hattie, student, b 680 33d.
Vestal Joyce D, fuel 1109 12th av, r 565 E 15th.
Vestal Olen, meat cutter F A Vestal, b 5341 Grove.
Vestal Wm, meat cutter F A Vestal, b 5341 Grove.
Vestergard Michael, carp, r 3009 Pleitner av.
Veston W, rms 409 8th.
Veterano The, apts 5891 Marshall.
Vettel Floyd S, stockman Oakl'd Meat & Pkg Co, r 1279 Landregan, Emeryville.

NATIONAL
Inventor's Co-operative Ass'n, Inc.
Patents Secured and Marketed
PHONE HOME A2826
304 First National Bank Bldg, Oakland

Vetter Nicholas, plasterer, r 662 38th.
Vevema Henry, elev opr Key Route Inn.
Veyvich Stephen, waiter, b 715 12th.
Vezelesh Louis M, expman, r 908 Willow.
Vezelich Michael, lab Pullman Co, r 1735 5th.
Vezelich Peter (Union Pacific Restaurant), rms 529 8th.
Viale C Nelson, plumber, r w s William 1 s Birdsall av, Fitchburg.
Viana Jacinto, lab, r e s Park av nr Hollis, Emeryville.
Viani Michael, lab New Cal Jockey Club.
Viatl Frank, longshoreman, r 18 Boehmer.
Viau Bell, clk B Bercovitch, r 657 10th.
Viau Mrs C, housekpr Key Route Inn.
Viault Andre, clk Cal Wine Assn, rms 1023 8th.

VIAVI COMPANY,

Miss Margaret F Clark, Manager; 319-320 Central Bank Bldg, Phones Oakland 3253, Home A3253. (See adv opp.)

Vicary Edward E, dentist 4016 Piedmont av, r same.
Vice Helen, b 834 Madison.
Vicenti Manuel, lab, b 757 Peralta.
Vick A, rms 803 Clay.
Vicker Alexander, tailor, b 1452 11th av.
Vickers Austin L, driver Excelsior Lndry, r 5870 Grove.
Vickers Frank E, horseman, rms 3902 San Pablo av.

Bay City Well Works
Well Drilling, Boring and Pump Work
Warehouses and Shop 7th & Cedar Sts., Oakland; Park Ave. & Horton St., Emeryville
GEO. P. MARCUS, Proprietor
Phone Piedmont 2270 Res. 1046 54th St., OAKLAND

Vickers Frank J, driver, b 5870 Grove.
Vickers George D, plasterer, r 805 Brockhurst.
Vickers Harry P, roofer, r 860½ 20th.
Vickers John L, r 5870 Grove.
Vickers Mrs Martha, inmate Home for Aged and Infirm Colored People.
Vickers Walter B, fixture hngr Coast Elec Co, b 573 15th.
Vickers Wm, roofer, b 860½ 20th.
Vickerson John I, phys 1564 8th, r same.
Vickery Henry, r 1027 59th.
Vickery Howard G, carp, r 1157 E 24th.
Vickford E H, optician Chinn-Beretta Optical Co, r Alameda.
Vickner John, lab New Cal Jockey Club.
Vickrey Chauncey W, acct, r 431 W Moss av.
Vickroy Charles L, carp, r 1114 E 16th.
Victor Charles H, mngr, r 1676 Webster.
Victor Charles J, lab, r 1605 5th.
Victor Frank M, barber, r 712b Market.
Victor John C, brklyr, r 810 54th.
Victor M, scams Kahn Bros, b San Leandro.
Victoria Hotel, H Commos propr, 861½ Clay.
Victorino Antone, lab Oakland Art Pottery Co, rms 552 Bway.
Victory Arthur A (New California Dyeing and Cleaning Works), rms 1312 4th av.
Victory John J, stair bldr S J M Coates, r 1312 4th av.

PIANOS
Weber
Pianola Pianos
Blasius & Sons
Established 1850
KOHLER & CHASE, Inc.
MUSIC AND MUSICAL MERCHANDISE
1013-1015 Broadway, Oakland, Cal.
PIANOS
J. & C. Fischer
Kohler & Chase
Kohler & Campbell
Telephone Oakland 1009

FREE Illustrated Health Talks to Women, Wednesdays at 3 p. m.

A Home Treatment for Mothers and Daughters

VIAVI

Explanatory Literature Mailed on Application

VIAVI CO.

Phone
Oakland 3253

Rooms 319-320 Central Bank Building, Oakland, Cal.

FREE Illustrated Health Talks to Women, Wednesdays at 3 p. m.

A Home Treatment for Mothers and Daughters

VIAVI

Explanatory Literature Mailed on Application

VIAVI CO.

Phone Oakland 3253

Rooms 319-320 Central Bank Building, Oakland, Cal.

I. H. Clay & Co.
INSURANCE
Home of N. Y. Phoenix Westchester
466 Tenth Street, Oakland, Cal.

HOLCOMB REALTY CO. PAGE 23 MAGNETIC SUBDIVISION EXPERTS

Vidak P N (Vidak & Co), r 473 6th.
Vidak & Co (John Perlenda, P N Vidak, A Relovich), fruits and vegetables 654 7th.
Viderspon Josef, r 569 35th.
Vidiko Nicholas, r 1122 Kirkham.
Vidsivic Nicholas, waiter, rms 836 Jefferson.
Vieira Antone (Manhan & Co), r 930 E 14th.
Vieira Antone, millhand, b 821 E 16th.
Vieira Antonio, r 1716 Pacific.
Vieira Francisco J, millman, r 1569 5th.
Vieira John C, blksmith, r 1731 5th.
Vieira Joseph, millhand, r 821 E 16th.
Vieira Mary, clk, b 1569 5th.
Vieira May E, b 1716 Pacific.

VIEIRA WM J,
Proprietor Orpheum Tailoring Co, r 834 Central av, Alameda, Phone Alameda 2357. (See adv opp p 842.)

Vielhauer Frank, r w s Maple 3 n Kansas, Fruitvale.
Vielhauer John, r w s Rhoda av 4 n Carmel, Fruitvale.
Vielhauer Wm, baker, r 3208 E 17th.
Vielura L, emp Contra Costa Lndry.

VIENNA CAFE,
H F Muhr, Pres; Wines, Liquors and Cigars 967 Broadway, Phones Oakland 4716, Home A2716.

A. R. EATON & CO.
Dealers in WINDMILLS, PUMPS, TANKS
Wood and Steel Tank Structures
Erected. Estimates Furnished
1012 FRANKLIN STREET
Phone Vernon 103 Oakland, Cal.

Viera Antonio, lab, r 15 Boehmer.
Viera August, furniture finisher, b 1111 16th av.
Viera Ernest, lndrywkr New Method Lndry, r 1112 3d.
Viera Frank (Josephs & Viera), b 1843 Grove.
Viera Frank M, b 1154 Brush.
Viera Joaquin, barber 150 41st, r 83 Monte Vista av.
Viera Manuel, barber J Viera, b 83 Monte Vista av.
Viera Manuel, blksmith, b 659 Kennedy.
Viera Manuel, janitor, r 1843 Grove.
Viera Manuel, lab, b 240 Harlan.
Viera M, stenogr Goldberg, Bowen & Co, b 1154 Brush.
Viera Rita, b 1443 Bryant av, Melrose.
Viereckl Frank J, lab, r 1771 10th.
Viereckl Frank J Jr, tmstr, b 1771 10th.
Viereckl May, b 1771 10th.
Vieria Frank, lab Cal Door Co, r 1569 5th.
Vieria Frank, mach opr Cal Door Co, r 741 Lewis.
Vieria John R, barber 915 E 14th, r same.
Vieria Joseph, barber Thomas Vieria, r Berkeley.
Vieria Manuel, lab, r 1481 22d av.
Vieria M, lab Cal Door Co, r 1020 Willow.
Vieria Thomas, barber 522 7th, r 709½ Henry.

R. H. MAGILL
GENERAL FIRE INSURANCE
Telephone Oakland 117
916 Broadway, Oakland, Cal.

Vieria Antone, lab, r 1376 21st av.
Vierra Anthony, student, b 230 Haven.
Vierra Anton, lab Judson Mnfg Co.
Vierra Antone, lab S P Co, r 811 Henry.
Vierra Antone, springmkr, r 1816 10th.
Vierra August, finisher, r 1402 11th.
Vierra Bert, lab, r 239 Louisa.
Vierra Frank, b 230 Haven.
Vierra Frank, lab, r 1262 E 11th.
Vierra Frank, tanner T W Corder, r Berkeley.
Vierra Frank J, millman, r 1569 5th.
Vierra George, b 230 Haven.
Vierra John, blksmith, rms 1715 5th.
Vierra John, lab Judson Mnfg Co.
Vierra John, lab S P Co, r 1161 Peralta.
Vierra John R, barber 915 E 14th, r same.
Vierra Joseph, barber, r 707 52d.
Vierra Joseph, lab, r rear 1766 Atlantic.
Vierra Joseph, lab S P Co, r 1276 E 11th.
Vierra Joseph S, lab S P Co.
Vierra Manuel, lab Judson Mnfg Co, r 230 Haven.
Vierra Manuel, lab S P Co, r 1843 Grove.
Vierra Manuel, lab Western Fuel Co, r 4821 22d av.
Vierra Manuel, millman, r 1020 Willow.
Vierra Manuel, printer The Borland-Nilson Press, r 811 Henry.
Vierra Mary E, clk G Mosbacher, b 1569 5th.
Vierra Minnie, b 811 Henry.
Vierra Rose, cupwinder, b 230 Haven.
Vierra Thomas, barber, r 700½ Henry.
Vierria Anton, lab, r 821 E 16th.
Vierria Bernard, lab, r 1170 16th av.
Vierria Frank, lab, rms 1170 16th av.
Vierria Joseph, lab, rms 821 E 16th.
Vierria Manuel, lab, r 1029 E 21st.
Vierria Mary, b 1029 E 21st.
Viers, see also Veirs.
Viers Mrs Ellen, b Newton av s e cor Hanover.
Viers Harry, r 405 E 11th.
Viers Wm W, boxmkr Pacific Manifolding Book Co, b 577 35th.
Viets Charles B, blksmith, rms 906 61st.
Vietta Manuel, b 1813 Sunnyside av.
Viganego Joseph, r 460 37th.
Viganego Salvatore (John Barlascini & Co), meats 877 San Pablo av, r 834 Isabella.

F. J. BARTELME W. A. WOOD
WOOD & BARTELME
Drapers, Decorators, Manufacturers of Curtains, Curtains and Draperies Cleaned, Window Brass, Shades & Upholstery
1325 Broadway, Oakland, Cal.
Opp. Postoffice Phone Oakland 1108

OAKLAND COPYING EXCHANGE
Public Stenographers and Circular Letter Experts
MULTIGRAPHING MIMEOGRAPHING
Private Dictation Room
Phone Oakland 6718
Rooms 37-38 Bacon Bldg.

ALBERT E. WILLIAMS CONVEYANCER=NOTARY PUBLIC
Appraiser, Loans, Leases, Rents, Mines
Deeds, Wills and all Legal Papers carefully drawn
Office, Albany Block, 1256 Broadway Oakland, Cal. Phones { Oakland 2250 Home A2250

WESTERN STAGE APPLIANCE CO.
SEE PAGE 20

O. E. HOTLE & CO.
Realty, Bonds & Finance Co., Inc., Consolidated
Phones: Oakland 35. Home A2557
AUTOMOBILE SERVICE
1172 BROADWAY, Cor. 14th St.
CITY AND COUNTRY LANDS. LEASES, RENTS AND INSURANCE
OAKLAND, CAL.

Real Estate and Exchanges

Houses to Rent
Sell You a Home
Money to Loan on Furniture and Jewelry

RANCHES
and Small Farms all Sizes Exchange Your Property for a Ranch

J. H. EDSON
1068 BROADWAY
Cor. 12th St.
Phone Oakland 4282

NOTARY LOANS
NORMAN BROCKLEHURST
Real Estate -- Insurance
460 Thirteenth St. Phone Oak. 4556

Vighier Joseph, pianos 540 San Pablo av, r same.
Vigne Eugene, indry wkr Breilh Bros, b 820 12th.
Vigo Falri, bootblack, r 408 5th.
Viguier Joseph (Viguier & Nebel), furn rms 551 Franklin.
Viguier Joseph X, cond O T Co, r 160 Miles av, Claremont.
Viguier Jules, bartndr 650 Bway, r 554 27th.
Viguier J, truckman O T Co, r 554 27th.
Viguier Lillian, dressmkr 1368 8th av, rms same.
Viguier & Nebel (Joseph Viguier, Herman W Nebel), saloon 650 Bway.
Vilaozuiho Manuel, lab, b 757 Peralta.
Vilas Walter H, city phys, r 246 41st.
Vilde Jules, lab, rms 1782½ 7th.
Vile Charles, seaman, r 2104 Adeline.
Villa Hotel (J F Mora and A S Mora), 3104 Putnam, Fruitvale.
Villain Emile B, clk, r 1118 3d av.
Villata Francesco, lab, b 5720 Dover.
Villegas Julia, stenogr Real Estate Security Co, b 4038 Piedmont av.
Vilmer Elmer, bartndr Warnecke & Meichels, r Bway cor 1st.
Vincent, see also Vinzent.
Vincent Adeline G, b 766 17th.
Vincent Block, Market and West bet 7th and 8th.
Vincent Charles W, hostler, r s s Louise 3 e Yoakum av, Fitchburg.
Vincent Clarence D, contr 75 Montecito av, r same.
Vincent Edward, lab S P Co.

VINCENT ERNEST H
(Reliable Auto Repair Co), r 1768 25th av, Fruitvale.

Vincent Mrs Elizabeth, r rear 813 E 15th.
Vincent Fannie E (wid John H), b 1261 Jefferson.
Vincent Frank E, tmstr, r 3253 Laurel av.
Vincent George, sec and treas Cardinell-Vincent Co, r Berkeley.
Vincent Gustaf, elec, r 5861 Occidental.
Vincent Gustave H, driver, r 5281 Grove.
Vincent Herbert C, r 829 E 16th.
Vincent House, 856 Market.
Vincent Joseph, driver P M Holst & Co, b 1409 Patterson, Melrose.
Vincent Louise M (wid Oscar), r 766 17th.
Vincent Marie, nurse 948 Adeline, b same.
Vincent Mary A, b 765 Summit av.
Vincent Robert, meats 853 Washn, r 3801 Tel av.
Vincent Romeo, lab, r 817 Filbert.
Vincent Rozell W, clk, r 1786 25th av, Fruitvale.
Vincent Theresa E, b 766 17th.
Vincent Walter, mach United Iron Works, b 1166 17th.
Vincent Wm, carp S P Co, rms 1561 8th.
Vicenzo Gregorio, lab, rms 404 5th.
Vincin John, lab, r 1412 11th.

VINER E C,
Plumbing and Gas Fitting, Jobbing Properly Attended to 4034 Piedmont av. Phones Piedmont 271, Home A4471; r 106 Glen av (See adv.)

Estimates Given All Work Guaranteed
E. C. VINER
Plumbing and Gasfitting
Jobbing : Properly : Attended : To
4034 Piedmont Ave., Opp. Key Route Station
Phone Piedmont 271 Home A4471 OAKLAND, CAL.

Miss Ackerman
Public Stenographer
Telephone Oakland 9505
Rooms 22 & 23 1015½ Broadway

POLYTECHNIC
Business College
305 12th St. Oakland Cal
Leads the West
In Business Education
Inc. Cap. $100,000

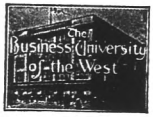

Howard Springs
Lake County, California Phone Piedmont 413
42 Mineral Springs, Hot Sulphur, Borax and Magnesia Baths. Cure all cases of Rheumatism, Stomach, Liver and Kidney Trouble.
Miss C. Wheeler, Proprietor
J. W. Wheeler, Manager
4916 Telegraph Ave.
Reference: Any guest for past Twenty Years

SUNSET LUMBER COMPANY
Main Office and Yard
First and Oak Sts.
Oakland
Tel. Oakland 176
C. H. OLINGER, Manager
Branch Yard
E. 12th and 17th Ave.
East Oakland
Tel. Merritt 22

HOLCOMB REALTY CO.
PAGE 3
MAGNIFIED SUBDIVISION EXPERTS

Viner Herbert R, brakeman, r 1311 13th av.
Viner Philip H, clk Abrahamson Bros, rms 1518 West.
Vinter Robert D, clk, b 1334 25th av, Fruitvale.
Vinter Wm C, metal wkr, r 1334 25th av, Fruitvale.
Vinther Anna M, clk E A Wright, r 1941 Linden.
Vinther Carl J, sign painter 535 16th, b 1941 Linden.
Vinther George M, sign painter, b 1941 Linden.
Vinther Hannah (wid Albert), r 1941 Linden.
Vinther Hattie, helper E A Wright, r 1941 Linden.
Vinton M, brakeman S P Co, r 1252 7th.
Vintura Anton, butcher Grayson-Owen Co, r 1587 63d, Emeryville.
Vinznt, see also Vincent.
Vinznt Booca, r 837 30th.
Violetti Charles (Minoli & Violetti), r 822 Washn.
Violich Clifford F, student, b 1519 Brush.
Violich Ella (wid Felix P), r 1519 Brush.
Violich Felix P, died Mar 12th, '07, age 50.
Violich Walter P, clk, b 1519 Brush.
Viragino Joseph, wood polisher, r 928 Arlington av.
Virgil Amos T, died Mar 7th, '07, age 59.

Virgil James S, clk S P Co, b 1219 Harrison.
Virgina Joseph, wood polisher, r 928 Arlington av.
Virginia Firpo, lab, r 1416½ 13th.
Virtie Charles, fireman O T Co, r Elmhurst.
Vis Adrian, cashr John Breuner Co, r 179 Vernon ter, Piedmont.
Viscovich Anton, lab S P Co, r 1874 7th.
Viscovich Michael, lab S P Co.
Viscovich Peter, lab, b 1874 7th.
Vishnek Morris, tailor, r 1564 21st av.
Visker Walter, painter, rms 917 Clay.
Vita Oil Co, C E Naylor propr, 1365 Peralta.
Vitalch Gregory J, r 1147 Madison.
Vital Frank, lab S P Co.
Vitale Christian V, barber J Cassara, rms 732 Linden.
Vitalini Charles H, photogr, r 1404 Deering av, Melrose.
Vitringer E L Julius, gateman S P Co, b 1322 10th av.
Vitro Antonio, lab S P Co.
Vitt Christina I, propr Hotel Monopole, r 811½ Bway.
Vivas Esther, b 1402 E 16th.
Vivas Louis M, lab, b 1119 E 17th.
Vivas Mrs Mary, r 1119 E 17th.
Vivell Walter C, r 5891 Marshall.

WESTERN FUEL COMPANY
FIRST and MARKET STS.
General Selling Agents
Standard Portland Cement

Viveras John, lab S P Co.
Vlach Frank E, r 1950 Adeline.
Vlach James, messr Osgood Bros, b 1950 Adeline.
Vlach Minnie, student Heald-Dixon Coll, b 554 Hobart.
Vlatkovich Theodore, cook 407 14th, r 940 Webster.
Vlautin Lillian, musician, b 515 39th.
Vlodek John B, cond, r 1458 Irving av, Fruitvale.
Vlugt Jacob, messr, r 116 Louise.
Vlugt Wm J, carp, r 116 Louise.
Voak Charles F, elec, b 1063 10th av.
Vachrodt John, lab S P Co, r 1120 E 24th.
Vockel Charlotte D (wid August H), r 564 E 23d.
Vockel Dorothy C, b 564 E 23d.
Vockel Emily B, stenogr, b 564 E 23d.
Vockel Fred C, ironwkr, b 564 E 23d.
Vockel Gertrude C, stenogr Oakland Home Co, b 689 24th av.
Vockel Helen, bkpr, b 564 E 23d.
Vockel Herman T, clk, b 564 E 23d.
Vockel Max E, salsn Theo Gier Wine Co, r 689 24th av.
Vockrodt John C, mach, r 1359 13th av.
Vocovich Nicholas, cook 809 Bway, rms 963½ Franklin.
Voerckel Moritz, clk Smith Bros, r Berkeley.
Vogel Bernel, student, b 2400 Fruitvale av.
Vogel Carl, r Redwood av 2 n D, Fruitvale.
Vogel Carl A, bagmkr, r 3219 Bona, Fruitvale.
Vogel Charles A, butcher, r 664 4th.
Vogel Charles J, meat cutter Young Bros, r 1120 Linden.
Vogel Herman, knitter, r 853 Alice.
Vogel Jacob, r 2400 Fruitvale av.
Vogel Kate H, b 462 Rose.
Vogel Louis, meat cutter, r 122 Napier av.
Vogel Richard, r Redwood av ne cor D, Fruitvale.
Vogel Welby J, clk, b 2400 Fruitvale av.
Vogel Wilhelmina, clk Hale Bros, b 664 4th.
Vogelsang Frederick W, lab O G L & H Co, r 659 Magnolia.
Vogl Herman, died Feb. 9th, '07, age 30.
Vogl Vilma (wid Herman), b 545 34th.
Vogle Wm, rms 1878 7th.

J. H. Macdonald & Company
REAL ESTATE
INSURANCE
PHONE OAKLAND 322 HOME A3322
1052 BROADWAY

PERCY L. BLISS REAL ESTATE
Insurance
Notary Public
PERCY L. BLISS REAL ESTATE
Rents Collected
Loans Made
PERCY L. BLISS REAL ESTATE
Homes Built Sold Bought
468 11th St.
Bacon Building
Phone Oakland 335

DAVIS & ELFEN
OPTICAL CO.
RELIABLE GLASS MAKERS
410 Fourteenth St., Oakland
Phone Oakland 8278 Elks Building

Dr. T. L. BOMANNON
TREATS CANCER
OINTMENTS FROM
ONE TO FOUR MONTHS
BERKELEY

GILT EDGE RYE
WICHMAN, LUTGEN & CO., Inc.
Sole Proprietors
431-439 CLAY, SAN FRANCISCO

GOLD Loaned on Real Estate or Diamonds at reasonable rates. Call up F. F. PORTER the Real Estate and Insurance Broker, at 466 8th St. Either phone 1990

WESTERN BUILDING MATERIAL CO.
BRICK, FIRE BRICK, ROOFING SLATE, CEMENT, LIME, PLASTER AND BUILDING MATERIAL
TERRA COTTA, SEWER PIPE,
FIRST and MARKET STS.

Vogt, see also Voogt.
Vogt Anton, lab Brooklyn Brewery, r 1419 21st av.
Vogt Frederick P, stenogr S P Co, b 3773 Dimond.
Vogt George, molder, r 802 43d.
Vogt Henry, meat cutter, r 732 E 32d.
Vogt Herman, bartndr, b 816 Clay.
Vogt Jos ph H, miner, b 5 Laport ct E 27th, Fruitvale.
Vogt Martin F, plumber, r 3773 Dimond.
Vogue Tailoring Co (Inc), Sigmund Klein, pres; Harry Klein, vice pres; A Boas, sec; 1020 Washn.
Voguel Oren, rms 566 15th.
Voice Alice, bkpr L D Voice, b 1787 Tel av.
Voice George L, r 3768 Grove.
Voice Gladys, student, b 1787 Tel av.
Voice Lewis D, grocer 1785 Tel av, r 1787 same.
Voight August, waiter 409 12th, r Berkeley.
Voight Emma A, rms 1170 Webster.
Voight Frank, mach, r 166 John.
Voight Fred H, carp S P Co.
Voight Marillah (wid Charles), r 1035 Chester.
Voirt Herman, r 166 John.
Voivoda Antone (Voivoda & Matulovich), r 1815 Goss.
Voivoda & Matulovich (A Voivoda, J Matulovich), restaurant 1784 7th.
Voizin Jules, gardener E J Legallet, b 2527 Fruitvale av.
Vokoshiro S, shooting gallery 824½ Bway
Voland Charles, clk, b 1069 21st.
Voland Ida (wid John), r 1357 13th.
Volante John G, lab, r 891 41st.
Volberg Charles C, pres Alameda County Loan Assn, r Alameda.
Volberg Frederick L, salsn Jackson Furn Co, r 664 17th.
Volgan Paul J, solr Randall, Trowbridge & Wright Co, b 636 12th.
Volker Carl F, salsn, b 252 E 16th.
Volker Edith b 252 E 16th.
Volker Emil, b 252 E 16th.
Volker John H, clk, r 252 E 16th.
Volker John L, elec, r 1484 Liese av, Fruitvale.
Volker May, b 252 E 16th.
Volker Wm & Co, Fred A Carrick mngr, mnfrs agts 76 Bacon Bldg.
Volkhardt Fred A, clk, rms 1428 Franklin.

R. S. YOUNG SUPPLY CO.
Brass Founders Brass, Copper, Zinc and Aluminum Castings. Sheet Brass, Copper and Aluminum. Brass Rods, Pipe, Tubing, Valves and Fittings
513-515 4th St. Oak'd Phones Home A2366 Oak. 2366

Voll Charles, cond, r 456 45th.
Voll Charles M, stableman, r n s Flora 2 w Yoakum av, Fitchburg.
Vollandt Fred, cook, b 912 6th av.
Vollmer Arpad, bkpr, b 843 55th.
Vollmer Charles H, gardener Hall of Records, r Alameda.
Vollmer Frank, mngr Buena Vista 1411 Brush, r same.
Vollmer Fred V, cashr, r 843 55th.
VOLLMER GEORGE H, Mngr Brooklyn Brewery, r 1219 21st av.
Vollmer Henry, carp, rms 803 Clay.
Vollmer John H, clk Oakland Bottling Co, r Alameda.
Volney Agnes, agt S F O & S J Ry, rms 1571 Bway.
Volontario Louis, clk, b 615 E 23d.
Volpe Josephine, lndry wkr Excelsior Lndry, b 3355 15th.
Volpe R, emp Contra Costa Lndry.
Volpin Abraham M, mngr B Markalowitz, b 585 31st.
Voltz Eugene, b Altenheim.
Voltz Frederick, carp, r 1053 62d.
Von, See also Van.
Von Adelung Alexis, cashr Grayson-Owen Co, r 276 E 10th.
Von Adelung Edward, phys 1068 Bway, r 471 29th.
von Ah Peter G, r 1421 Marion av Melrose.
Von Arx Bertha, b 820½ 18th.

Oakland Berkeley Country Properties
PHONE TEMPORARY 3871
JACQUES & THALER
REAL ESTATE
Insurance Renting Leasing Collecting
255 Montgomery Street
SAN FRANCISCO, CAL.

Von Arx Claire, dom 1376 19th av.
Von Arx George, mach, r w s Loma Vista av 6 n E 14th.
Von Roden Wilmer A, helper, r 1766 Atlantic.
Von Bruhne Sigmund C, comn 910 6th av, rms same.
Von Denberg Robert, driver, r 927 Apgar.
Von de Schoot Frank, carp, r 1758 Sunnyside av.
Von Duren Fred, liquors 3344 E 14th, b 1446 Redwood av.
Von Duren Herman Jr, mngr Fred Von Duren, r 1446 Redwood av.
Von Egert E, salsn Howell-Dohrmann Co, r 520 Walsworth av.
Von Gieglingen Arthur, driver W J Lund, b 4042 Piedmont av.
Von Glahn Caroline (wid Fred), r 1377 8th.
Von Glahn Edward F, clk, b 1377 8th.
Von Glahn Frederick, clk, b 1377 8th.
von Hacht Frank, engr Phoenix Photo Engraving Co, b 1308 13th av.
von Hacht Laura, bkpr, b 1308 13th av.
von Hacht Theodore, clk, r 1308 13th av.
von Hacht Theodore Jr, painter, b 1308 13th av.
Von Hagen Henry, r 1108 E 17th.
Von Helms Mrs E C, gen curator Ebell Society, r 1574 7th av.
Von Helms John, master mariner, r 1574 7th av.

BYRON MAUZY SAN FRANCISCO 1175 O'Farrell St. OAKLAND 1069 Broadway
PIANOS—ORGANS—PIANO PLAYERS

COMMERCIAL STATIONERS | PRINTING BOOKBINDING | SMITH BROS. 462-464 Thirteenth St. Bet. Broadway and Washington Sts.

HOLCOMB REALTY CO. SEE PAGE THREE HOMES & RENTAL TERMS.

Von Helms Wallace C. musician, r 1574 7th av.
Von Helms Wm. molder, r 3120½ Washn. Fruitvale.
Von Hirsch S J, asst clk Oakland Camp 94 Woodmen of the World, r 1165 Washn.
Von Kolkau Frank, upholstr, r 952 3d.
Von Lung Alexis, acct, r 276 E 10th.
von Manderschied Walter, rec teller Oakland Bank of Savings, r Berkeley.
Von Munch Albert B, r 2002 West.
Von Neumayer Charles D, tchr Miss Ransom's School.
Von Ofen George, cigarmkr, r 3079 Bellevue.
von Orlinda Evelyn, b 523 Jones.
Von Rusten Claus D, lab, b 3083 Bellevue.
Vonsar Lee C, mngr New York Tailors, r 924 Adeline.
Von Scheik Denery, tchr Heald-Dixon Coll, b 852 18th.
Von Staden Dietrick G, lab, r 1332 Stanley, Melrose.
Von Staden Guy, driver, rms 1276 High, Fruitvale.
Von Strick Carl, foreman, r 527 23d.
Von Swiss Madame, medium, r 1532 Bway.
Vontas Peter, lab, rms 369 4th.
Von Werder George H, contr 1065 Jackson, r same.

C. B. HODGES & CO.
Salary Loans
All Business Strictly Confidential
Room 77 Blake Block Phone Oakland 8314
1065 Washington St., Oakland, Cal.

Von Wyle Mrs Sarah, moved to Los Angeles.
Voogt Harry J, mngr Peerless Mnfg Co, r 409 E 17th.
Voogt Serena, stenogr Monarch Mattress Co, b 409 E 17th.
Voorhees, see also Vorhies.
Voorhees Earl, elec, rms 681 25th.
Voorhees Edward F, paperhngr, r 328 10th.
Voorhees Edward R, lineman O T Co, r 681 25th.
Voorhees Mrs Eliza C, furn rms 371 10th, r same.
Voorhees Eugene F (Voorhees & Girard), r 371 10th.
Voorhees Fred D, architect 518 Central Bank Bldg, rms Roslyn Apts.
Voorhees & Girard (Eugene F Voorhees, John P Girard), saloon 478 7th.
Vorce Oliver F, carp, r 922 27th av.
Vorhies, see also Voorhees.
Vorhies Mary J (wid Daniel G), b Seminary av ne cor Harmon, Fitchburg.
Vorley Mrs N, shirtmkr r 818 Telegraph av.

M. J. Keller Co.

Voipe Leopold P, r 3618 Grove.
Voipe Paul L, r 3618 Grove.
Vosburgh George H, chauffeur, b 823 Adeline.
Vosbugh Rev Homer J, pastor First Baptist Church, r 474 26th.
Vosburgh Ida E, b 474 26th.

TAYMANCE
REAL ESTATE COMPANY
REAL ESTATE AGENTS AND AUCTIONEERS
460 and 462 8th St. Oakland, Cal.
TELEPHONE OAKLAND 328

Vosburgh Matilda J (wid Fitz J), dressmkr 823 Adeline, r same.
Vose Frank B, colr S F O & S J Ry, r 147 Moss av.
Vose George H, died Feb 22d, '08, age 80.

VOSE GEORGE H JR,
Real Estate, Loans, Insurance, Rentals and Notary Public 968 Broadway, Phone Oakland 7516; r 80 Mesa av Phone Piedmont 2906. (See front cover, left side lines and p 9.)

Vose Maud, cashr S F O & S J Ry, b Moss and Piedmont av.

VOSE RUFUS C,
Real Estate, Insurance, Loans, Notary 406 12th, Office Phones Oakland 647, Home A3647; r 1178 E 19th, Phone Merritt 2775.

Voshall Frank, pedlar, r Redwood av se cor Galindo, Fruitvale.
Voslanber Mrs Hattie, r 573 16th.
Voslanber Henry T, carp, rms 573 16th.
Voslanber Juliet, bkpr, rms 573 16th.
Voslanber Minnie I, stenogr, rms 573 16th
Voss Ernest J F, clk, r 590 Fairview.
Voss Frank, tile setter W J Rigney.
Voss Herman, meat cutter, r 1210 15th av.
Voss Neel, lino opr Tribune, b 121 7th.
Voss Otto C (Voss & Rich), r 593 Merrimac.
Voss & Rich (Otto C Voss, Arthur M Rich), jewelers 461 13th.
Vosse Mabel, decorator, b 1071 12th av.
Vossellar Elizabeth (wid Hiram), b 934 57th.
Vosti John, driver Mignola Bros, r Alameda.
Votaw Della, tchr Dewey School, b 584 E 16th.
Votaw Ernest E plumber R Dalziel Jr Co, b 584 E 16th.
Votaw Henry C, meterman O G L & H Co, b 584 E 16th.
Votto Annie, b 735 Filbert.
Votto Emil, appr James Cahill & Co, b 735 Filbert.
Votto Michele, lab, r 735 Filbert.
Voukoun Joseph, clk, rms 1712 Redwood av, Fruitvale.
Vouser Abraham, tailor, b 924 Adeline.
Vowels Walter J, mngr Mesmer-Smith Co, r 3671 Fruitvale av.

Quality Goes In Before the Name Plate Goes On
Coast Carriage Co. Vehicles
Cor. 12th and Jackson Sts.

MAKINS & WILL
Real Estate and Insurance
428 Tenth St. Oakland
Phones: Oakland 4811 Home A1650

JACKSON FURNITURE CO.
THE DIGNIFIED CREDIT STORE
519-525 12th St. Oakland, Cal.
Don't Wait 'Till Pay Day Buy Now

HOTEL AVALON
·406·
TELEGRAPH AVE
SEE PAGE 21

Examining the Eyes and Fitting Glasses Exclusively
C. A. MILLER
OPTOMETRIST
(2nd Floor) 1219 Broadway, Opp. Ye Liberty
Oakland's Only Optical Parlors
Phone Oakland 4352

FISHER LUMBER CO.
Dealers in PINE and REDWOOD LUMBER
Also does all kinds of Mill Work, Turning, Sanding and Band Sawing
Yards, THIRD and OAK Sts.
Tel. Oakland 2481 G W. FISHER, Mgr.

REAL ESTATE
W. M. CROWN CO., 1056 Broadway, Oakland
Anywhere under the American Flag
We Buy " Sell " Lease or Exchange

voysen Octave, opr Cahn, Nickelsburg & Co, rms 565 10th.
Vreiks Christopher, rms 1408 18th.
Vrettos Photis T (Vrettos & Fagundes), r 6286 Colby, Claremont.
Vrettos & Fagundes (P T Vrettos, M M Fagundes), whol liquors 1351 Bway.
Vrooman Eugene, train dispatcher S P Co, r 1750 14th av.
Vshenk Morris, tailor 561½ E 12th, r 693 26th.

VUE DU LAC APARTMENTS,
Mrs A Romer Proprietor, High Class Apartments n e cor 3d av and E 16th. Phones Merritt 40, Home B1325. (See p 24.)

Vujovich Samuel, waiter S P Co.
Vukasenovitch Lazar, lab, b 1415 15th.
Vukovich Antonio, lab, rms 1617 9th.
Vukovich Elia L, cook, b 512 42d.
Vulcan Gas Hot Air Furnace, Sterling W Smith Co, agts; 224 Bacon Bldg.
Vurmann Carl, plumber, rms 603 45th.
Vyera Frank, r 1617 12th.
Vyera Fred, r 1617 12th.

W

Waage Ernest, clk, rms 1264 13th av.
Waage George L, yd foreman, r 1625 13th.
Waaland Andrew, brass finisher, r 1231 63d, Emeryville.
Waaland Otto, brass molder, b 1231 63d, Emeryville.
Waas Louis H, millman E 12th cor 14th av, r 1214 10th av.
Wachs Aaron, rms 1219 Grove.
Wachs Harold, mngr Bowman & Co 1129 13th av, East Oakland, r 552 31st.
Wachs Martin, dentist 79 Bacon Bldg, r Berkeley.
Wachsman Jacob, driver, r 1028 47th.
Wachsman Louis, clk Postel Tel & Cable Co, b 1028 47th.
Wachsman Samuel, colr Postal Tel & Cable Co, b 1028 47th.
Wachtel Abraham W, porter Abrahamson Bros, r 827 Athens av.

THE TRIBUNE
EVERY EVENING
SUNDAY MORNING
LARGEST & BEST

Wachter A, carp Roberts Bros Co.
Wachter Ernest V, grocer 15 Park av, r same.
Wachter Frank W, genl mngr Empire Construction Co of Cal, r Hotel Athens.
Wackerman Otto, gateman S P Co, r 1018 6th av.
Wadams M, nurse East Bay Sanitarium, b same.
Waddell Braynard, clk Taylor & Co, b 161 Hanover av.
Waddell George B, mngr Taylor & Co, r 150 Hanover av.
Waddell O, checker Key Route Inn, b 607 Tel av.
Waddell Ralph C, b 127 Newton av.

WADDELL R P,
General Agent for X-Ray and Dandy Windmills, Galvanized Steel and Wood Towers, Pumps, Piping, Tanks, Frames, Etc, Gasoline Engines, Aermotor Mills and Repairs, Artesian and Tubular Wells, Estimates Given on Irrigation Outfits 405 10th, Phone Oakland 4083; b 127 Newton av. (See left top circles and Mercantile Dept.)

Waddell Wm B, cclr Taylor & Co, r 161 Hanover av.
Waddington Clarence W, clk Century Elec Co, rms 254 12th.
Wade Belle (wid Wm), r 1142 Adeline.

Surgical Instruments
A. B. RICHTER & CO.
402 Telegraph Ave. Oakland 8820 Home A 1703

Wade Corset Co, Mary Murphy mngr, 468 13th.
Wade Edward E, pres Overland Planing Mill Co, r 1365 11th av.
Wade Elizabeth (wid Thomas J), b 1153 Oak.
Wade Ephraim H, printer, r 954 61st.
Wade Florence N (wid Edward), r 532 Hobart.
Wade Frank, photogr R E Scharz, r 800 14th.
Wade Frank N, elec, r 1029 Bassett, Fruitvale.
Wade Mrs F N, furn rms 51 8th, r same.

WADE GEORGE E,
Deputy City Auditor City Hall, b 830 Myrtle.

Wade Hazel K, clk Owl Drug Co, b 532 Hobart.
Wade H W, painter, rms 1165½ Washn.
Wade John, r 830 Myrtle.
Wade John, lab, b 1113 19th.
Wade J H, b 954 61st.
Wade Lee B, printer, b 830 Myrtle.
Wade Leonard M, clk, b 1380 10th av.
Wade Leonard W, baker 401 San Pablo av, r 587 18th.
Wade Louise, stenogr McElroy & Stetson, b 1142 Adeline.
Wade Margaret (wid Owen), r 3936 Howe

THE MILLS CO., Inc.
2183 Shattuck Ave., Berkeley
REAL ESTATE and INSURANCE
Phone Berkeley 1548

Karl H. Nickel Co. Bacon Bldg. Suite 62 { Tel. Oakland 4552

REAL ESTATE—MINING—INSURANCE—INVESTMENTS and BUILDING

Wade Myrtle, clk Owl Drug Co, b 532 Myrtle.
Wade Simon H, r 1380 10th av.
Wade Mrs Susan, rms 517 9th.
Wadsworth Irene V, cashr, b 1124 16th.
Wadsworth Wm J, bkpr Oakland Cream Depot, b 1124 16th.
Wady Godfrey E, elec Century Elec Co, r 3131 Champion, Fruitvale.
Wadham Chester, carp, S P Co.
Wadleigh Lizzie, stenogr, b 115 Cameron.
Wadleigh Maria H (wid Andrew), r 115 Cameron.
Wadlinger Peter, gardener, r 1067 47th.
Wadman Charles, carp, rms 854 Brush.
Wadsworth Albert J, b 1323 27th av, Fruitvale.
Wadsworth Eugene, eng, b 1124 16th.
Wadsworth Henry, pres Bankers' Warehouse (S F), 1010 Union Sav Bk Bldg, rms 1330 Alice.
Wadsworth Henry H, vice pres Oakland Traction Co and San Francisco, Oakland & San Jose Consolidated Railway, r 570 Merrimac.
Wagele Annie, stenogr, b 1206 23d av.
Wagele August (Wagele Bros), r 1206 23d av.
Wagele Bros (August and Frederick), bakers 1206 23d av.
Wagele Frederick (Wagele Bros), r 1206 23d av.

RICHARD J. MONTGOMERY
REAL ESTATE--INSURANCE
NOTARY PUBLIC
4003 TELEGRAPH AVE.
Piedmont 2554 COR. 40TH Home A 2514
CENTRAL OAKLAND

Wagele Jacob, r 1206 23d av.
Wagele John, b 1206 23d av.

WAGENET AGENCY
(J M Wagenet, S K Dartt, Lawrence Jensen), Real Estate and Insurance Fruitvale av at 23d.

Wagenet Henry W, r 1212 E 23d, Fruitvale.
Wagenet Julia M (Wagenet Agency), r 1212 E 23d, Phone Merritt 729.
Wagenet Julian M, driver, b 1212 E 23d, Fruitvale.
Wagenet Richard G, student, b 1212 E 23d, Fruitvale.
Waggoner John E, mach Industrial Asbestos Co, r 1052 54th.
Waggoner Lyman A, cementwkr, r 5207 E 12th.
Waggoner Wm B, died Mar 5th, '07, age 24.
Waggott John C, salsn Kahn Bros, b 539 33d.
Wagley Fred E (Phoenix Mill), r 124 Spring.
Wagner, see also Wegner.
Wagner Adam J, cigars 726 San Pablo av, r 586 22d.
Wagner Albert C, r 809 Aileen.
Wagner Allen, draftsman, b 619 18th.
Wagner Alma A, student, b 1107 E 23d.
Wagner Amos, towerman S P Co, r 1317 7th.

WEIL & NORRIS
REAL ESTATE INSURANCE
INVESTMENTS LOANS
NOTARIES PUBLIC
SURETY BONDS COURT BONDS
84 Bacon Block OAKLAND, CAL.
TELEPHONES: Home A2306 Sunset Oakland 7[illegible]6

Wagner Anthony H, moved to S F.
Wagner Arthur D, acct, r 516 24th.
Wagner Arthur J, bkpr Rainier Mill and Lumber Co, r 160 8th.
Wagner A P, draper Taft & Pennoyer, r S F.
Wagner Charles E, lab S P Co, r 800 Fruitvale av, Fruitvale.
Wagner Charles F, r 501 Jones.
Wagner Conrad, cook, r 1430 E 10th.
Wagner C E, brakeman S P Co, r 562 E 12th.

WAGNER ELECTRIC MANUFACTURING CO
(of St Louis), A J Myers, District Manager; Electrical Machinery and Apparatus, Room 14 Balboa Bldg, Market and 2d, San Francisco.

Wagner Eliza, clk, rms 1201 Alice.
Wagner Elizabeth (wid Wm), b 1422 Telegraph av.
Wagner Frank, gardener Fabiola Hospital, b same.
Wagner George, elec, r 924 Chestnut.
Wagner Harry J, gas fitter Oakland Gas & Elec Co, r 1350 Franklin.
Wagner Hotel, Louis H Wagner propr, 23d nw cor San Pablo av.
Wagner H R, N O Nelson Mnfg Co, r 5th and Webster.
Wagner John C, b 578 61st.
Wagner John R, carp, r rear n s Florida 2 w Laurel av.
Wagner Joseph A, cigars 800 San Pablo av, b 586 22d.
Wagner Joseph E, carp, r 3793 West.
Wagner Louis H, propr Wagner Hotel 23d nw cor San Pablo av.
Wagner Milton S clk r S F.

M. J. Keller Co.

Wagner Nettie, dom Touraine Hotel, r Alameda.
Wagner Oscar F, policeman, rms 1070 Jefferson.
Wagner Peter, carpetlyr Lerri & Lester, r Dimond.
Wagner Ralph W, tel opr Pac Tel & Tel Co, r 810 13th.
Wagner Simon P, supt of delivery P O, r 1107 E 23d.
Wagner Wm, mach, rms 804 Webster.

H. B. BURLINGAME A. W. COLVER
MONTEREY COAL CO.
A Conservative and Profitable Investment. We are selling stock at par. See Ad. page 29
Office: 62 MACDONOUGH BLDG.
PHONE OAKLAND 3789

HOLCOMB REALTY CO. AVOID THE PAPER TRADE THREE QUIT FOSE INVESTMENTS

DEAN LAW and COLLECTION CO., Inc.
Telephones { Oakland 1146 Home A1246
FINANCIAL RATINGS A SPECIALTY
WE COLLECT YOUR BILLS
Rooms 303 and 304 Bacon Block

AWNINGS | **WHITE-WALLACE CO.**
INCORPORATED
Phones { Oakland 194 Home A4194 1252 Webster

RIGNEY PRINTING CO.
TEL. OAK. 2979
217-7th St.

D. B. HUNTER, Pres. and Gen. Mgr.
Main Office and Yard
Shattuck Av. & Oregon St.
Berkeley, Cal.
Tel. Berkeley 8

Hunter Lumber Co.

INCORPORATED NOV. 14, 1902

VERE W. HUNTER, Secretary.
Wharf and Yard
South End of Webster Street Bridge
Tel. Oakland 5292

RUBBER GOODS of all kinds
Rubber Belting
" Hose
" Packing
" Gaskets
" Valves
" Matting
" Specialties
Leather Belting
Oiled Clothing
New York Belting and Packing Co. LTD.
East 11th St. and 3rd Ave.
E. Oakland
PHONES
Merritt 263
Home B1263

WESTERN BUILDING MATERIAL CO.
FIRST and MARKET STS.
BRICK, FIRE BRICK, ROOFING SLATE, CEMENT, LIME, PLASTER TERRA COTTA, SEWER PIPE, AND BUILDING MATERIAL

Wagness Hazel, clk G Mosbacher, r Haley av cor Hopkins
Wagness Irene, student Heald-Dixon Coll, b Haley av nr Hopkins.
Wagoner R H, cond O T Co, rms Willows Hotel
Wagoner Violet, music tchr 1731 12th av, r same.
Wagoner Walter, solr, r 597 18th.
Wagon Coplin Luella, music tchr 1390 Telegraph av, r same.
Wagor George H, salsn, r 1143 Madison.
Wagstaff Earl, meatcutter Crosby & Lisohlasky, rms 3129 Talcott av.
Wah Cheng, jeweler 769 Webster.
Wah Cheung & Co, dry goods 775 Harrison
Wah Kit & Co, cigar mnfrs 309 5th.
Wahlberg Catherine, dom 1006 16th.
Wahler Henry J, tmstr, b 1081 41st.
Wahlersted George, seaman, r 456 A.
Wahlstrom August, carp New Cal Jockey Club, r 910 5th av.

WAHLSTROM AXEL,

Real Estate Contractor and Builder 160 E 8th, r same. (See p 11.)

Wahlstrom Flora (wid Larsen), r 1662 14th
Wahlstrom Louis, r 1662 14th.
Wahlstrom Walfred, stairbldr, r 1425 8th av.
Wahlum Gustav O, steward, r 1312 Bray av, Melrose.
Wahlum Ole, r 759 41st.
Wahmstrom August, carp, r 910 5th av.

WAI TONG DR TOM,

Tea and Herbs 813 Clay, r same.
Wainright Alfred, glazier, b 1011 Campbell.
Wainwright Mary (wid John S), r 5740 Vincent, Claremont.
Wainwright Mary (wid Robert), r 722 3d.
Wainwright Robert E, r 720 3d.
Wainwright Wm D, clk, r 1081 66th.
Waite Cornelius, moved to Walnut Grove, Cal.
Waite Frances V (wid Malcolm), tchr, r 759 16th.
Waite Henry T, r 1618 11th av.
Waite John H, asst baggageman S P Co, r 416 3d.
Waite Mary J (wid Harry), b 1089 Alcatraz av.
Waite Walter F, bartndr, b 1077 E 15th.

BYRON RUTLEY, INC.
Makers of Fine Garments
FOR MEN ONLY
1167 WASHINGTON, NEAR 14th
Phone Oakland 4630 OAKLAND, CAL.

Waite W Henry, baggageman, b 102 4th.
Waite Wm H, policeman, r 1085 56th.
Waites Samuel W, chiropodist 461 19th, r same.
Waitmann George, gardener S J Requa, Highland and Lane av, Piedmont.
Wakefield Etta C (Wakefield & Wakefield), b 330 E 17th.
Wakefield L Harry, b 330 E 17th.
Wakefield R B, fireman S P Co, r 1702 10th.
Wakefield Sam Bell, pres A L Duby & Co, r 1311 Harrison.
Wakefield Violet, b 330 E 17th.
Wakefield Wm H (Wakefield & Wakefield), b 330 E 17th.
Wakefield & Wakefield (Wm H and Etta C), osteopaths 714 Union Savings Bk Bldg.
Wakeland Edwin C, locksmith and elec 515 8th, r same.
Wakeley Wm H, b 1063 14th.
Wakeling Lottie T, r n s Ellen 1 w of Bryant av, Melrose.
Wakeman Bertha (wid Edgar L), b 1270 12th av.
Wakeman Godfrey L, teller, r 411 Euclid av.
Wakeman Mary L (wid Edgar), r 1064 10th av.
Walbery Wm E, r 1073 Center.
Walbery Wm J, fireman S P Co, r 1073 Center.

Go to the CAKERY for those delicious Home Made Cakes. We mix and bake before the public.
Birthday and Wedding Cakes made to Order
THE CAKERY
527 16th St., Oakland, Cal.
Home A 1461——Phones——Sunset Oakland 2687

WALBRIDGE ALFRED P,

Real Estate Broker, Farm Lands a Specialty, Room 91, Bacon Bldg, Phone Oakland 4244; b 71 Hamilton place. (See Classified Ranch Hands.)

Walbridge Edward M, painter, r w s Grant av 7 s Flora, Fitchburg.
Walbridge Henry W, clothing 1306 Fruitvale av, Fruitvale, r same.
Walch, see also Walsh.
Walch Henry, sausagemkr Fred Becker Co, r 511 10th.
Walcott Christine, nurse 5303 Dover, rms same.
Walcott Edward E, solr, r 1782 Goss.
Walcott H E, real est, r 464 Sherman.
Wald Nathaniel, steward, rms 736 Filbert.
Walde Daniel, r 91 Echo av.
Walde Daniel A, clk Central Creamery Co, b 91 Echo av.
Walde John, wagonmkr, b 91 Echo av.
Walde Louis, b 91 Echo av.
Walde Oscar A, driver Central Creamery Co, b 91 Echo av.
Waldear Louis P, molder, b 1030 Brandon, Fruitvale.
Walden Bros (Guy M and Edwin D), grocers College av cor Claremont.
Walden Edwin D (Walden Bros), r College av cor Claremont.
Walden Florence E, b 3326 School.

EDWIN T. GORIE
Successor to OSGOOD & SON
Phones { Piedmont 544 / Home A4454
Wood, Coal, Hay and Grain and Poultry Supplies
1805 Telegraph Ave. COR. 34TH STREET Oakland

James P. Taylor
COAL
WHOLESALE and RETAIL
459 TWELFTH ST. TELEPHONE OAKLAND 2428

HOLCOMB REALTY CO.
MONEY TALKS ON PAGE 3
LAND FOR THE LANDLESS MAN

Walden Guy M (Walden Bros), r College av cor Claremont.
Walden Herbert, carp, r 3104 Hopkins.
Walden Herman F, carp, b 3326 School.
Walden Horace F, carp, r 3326 School.
Walden James T, carp, r es Courtland av 1 n Georgia, Melrose.
Walden Jeremiah, cook, b 1372 10th.
Walden Mattie, student, b e s Courtland av 1 n Georgia, Melrose.
Waldenmeyer Arthur, lab Pioneer Bottle Yard, r 272 4th.
Waldie John, driver, r 1137 Magnolia.
Waldie Richard, moved to Alameda.
Waldman Julius, trav agt, b 1615 Telegraph av.
Waldman Wm E, dyer 41 Telegraph av, r 718 17th.
Waldo Frank, photogr, r 800 14th.

WALDORF CAFE AND GRILL
(J H Fiege, Henry Hennings), Cafe 902 Washington; Ladies' and Gents' Grill 482-484 8th.

Waldorf The, furn rms 1229 Broadway.
Waldrich Harry, barber 4901 Telegraph av.
Waldron Emma E, r 491 37th.
Waldron Mrs Freda, cashr Palace Bakery, b 603 16th.
Waldron Myrtle, dom 146 Lake.

McCOWN'S
ACADEMY OF DANCING
Central Hall, 419 12th St.
Socials Every Wednesday & Saturday Eveg's
Classes Every Monday Evening, 8 to 12
Private Lessons by Appointment
PHONE OAKLAND 4355

Waldron Patrick S, r 1482 8th av.
Waldron Vernon, r 208 Hillside av, Piedmont.
Waldron Wm, student, b 1154 Union.
Waldron Wm D, cond Pullman Co, rms 407 12th.
Waldron Wm H, clk G A Herzer, b 574 San Pablo av.
Waldron Wm H, cook, r 817½ Chester.
Waldrup Uda, tchr Mills College, b same.
Waldstein Mrs Sadie, lndry wkr Yosemite Lndry, r 620 39th.
Wales George, bailiff Superior Court, r Newark, Cal.
Wales Mrs May, r 526 9th.
Wales Roy E, b 662 24th.
Walford Albert, r 1528 Broadway.
Walingford Noble, moved to Seattle, Wash.
Walk Edward G, clk, r 684 E 28th.
Walk Jasper J, dentist 1524½ 7th, r 1024 E 30th.
Walker Adelia (wid John H), r 252 8th.
Walker Agnes, clk S P Co, b 991 Willow.

WALKER ALBERT,
House Painting, Paper Hanging and Tinting 855 Market, r same.

Walker Alfred H, trainmaster, r 569 Telegraph av.
Walker Anna, clk, b 592 Sycamore.
Walker Arletta H, b 730 61st.
Walker A, lab S P Co, r 991 Willow.

UNITED IRON WORKS
Engines Boilers Ice and Refrigerating Machinery
Ammonia Valves & Fittings
2nd & Jefferson, Oakland, Cal. PHONE OAK. 342

Walker A E, cond O T Co, r Saratoga av, Fruitvale.
Walker Benjamin F, dep sheriff, r 662 22d.
Walker Mrs Bertha, b 671 57th.
Walker Callie, r 814 Henry.
Walker Catherine L (wid Thomas B), r 99 Willow.
Walker Cecil T, pres Interurban Exp Co and sec Cal Salt Co, 705 Union Sav Bank Bldg, r 556 El Dorado av.
Walker Charles, messr, r 1620 Bray av, Fruitvale.
Walker Charles, waiter Oakland Oyster Co, rms 529 8th.
Walker Charles A, clk Taft & Pennoyer r 1177 20th.
Walker Clara, dressmkr, rms 1268 19th av.
Walker Clarence R, signalman S P Co r 1223 8th.
Walker Clinton L, lumber, r Bonita av sw cor Oakland av, Piedmont.
Walker C E, student Heald-Dixon Coll r Lemoore, Cal.
Walker Daisy, stenogr, b 1714 11th.
Walker Mrs Elizabeth, r 761 Willow.
Walker Elizabeth (wid George M), b 1030 E 16th.
Walker Ella M, r 366 E 15th.
Walker Emilia, r 5998 Genoa.
Walker Florence H, student Heald-Dixon Coll, r Point Richmond.
Walker Foshay, lawyer, r 453 Fairmount av.
Walker Rev Francis T, pastor Beth Eden Baptist Church, r 968 5th.
Walker Frank, real est, r 1422 Liese av, Fruitvale.
Walker Frank J, plasterer, rms 1028 2d av.
Walker Frederick B, r 1409 21st av.
Walker Frederick C, b 1318 5th av.
Walker Frederick C, plumber, r 770 17th.
Walker Frederick J, colr, r 1004 Pine.
Walker George C, contr, r 345 Van Buren.
Walker George E, clk, b 1318 Jackson.
Walker George F, salsn, r 495 27th.
Walker Grace M, waiter 534 14th, r 252 8th.
Walker G, pipe fitter S P Co.
Walker G Brooks, moved to Wright's Cal.
Walker G T, lab S P Co, r 836 Broadway
Walker Harry F, mnfr extracts, r 1052 55th.

Get Our Prices and Then Watch Us Grow
COLONIAL STATIONERY & ART CO.
INCORPORATED
Trunks, Leather Goods, Pictures, Picture Framing, Stationery and Office Supplies
222 San Pablo Av., nr. 16th St., Oakland, Cal.

J. M. PERKINS CO.
REAL Estate
Adams Point Property a Specialty
1 Telegraph AVENUE OAKLAND
PHONES
Oakland 3500
Home A3500

ALAMEDA RUG WORKS
RUGS MADE FROM OLD CARPETS
Carpets taken up, cleaned and relaid
2006 EVERETT STREET Phone Alameda 30 ALAMEDA

FOR MACHINERY GO TO JOSHUA HENDY IRON WORKS
MANUFACTURERS
75 FREMONT STREET, - SAN FRANCISCO, CAL.

See GEO. H. VOSE For Real Estate Insurance and Notary
968 Broadway Oakland
Phone Oakland 7516

STANDARD GAS ENGINE CO.
MARINE, STATIONARY, PUMPING and HOISTING ENGINES Etc.
Dennison and King Sts. East Oakland
At 23d Ave. Station Phone Merritt 140

Walker Harry L, mngr Henry Cowell, Lime & Cement Co, r 1030 E 16th.
Walker Harry O, mach, b 991 Willow.
Walker Harry W, tel opr, r 1235 Chestnut.

WALKER HERMAN G
(Walker & Moreland), Attorney at Law Rooms 45-46-47 906 Broadway, Phone Oakland 3031; r 4007 Howe.

Walker Hubert M, student, b 1318 5th av.

WALKER IRAR,
Plaster and Cement Contractor 1028 2d av, r same, Phone Home B1736. (See Contractors' Dept.)

Walker James, mach, b 658 21st.
Walker James, news agt, r 1220 Talcott av.
Walker James R, cook, rms 741½ Lewis.
Walker Mrs Jennie, furn rms 521 San Pablo av.
Walker Jesse, lab S P Co, b 1666 11th.
Walker John, actor, rms 710 Henry.
Walker John A, lab, r 1364 16th.
Walker John B, rms 862 Broadway.
Walker John C, dairyman, r 1318 5th av.
Walker John F, brklyr, r 520 E 12th.
Walker John G, salsn F Shoo, r 832 53d.
Walker John M, lab, b 1510 13th av.
Walker John R, shingler, r Market s e cor 22d.
Walker Joseph, driver East Oakland Creamery, rms 464 E 12th.
Walker Joseph, lab, rms 807 Market.
Walker Joseph, lab S P Co.
Walker Joseph, mach, r 259 E 17th.
Walker J, plumber R Dalziel Jr Co.
Walker J, tailor Wm Smith, 1042 Washington.
Walker J E, blksmith U Eng Wks, r 14th and Market.
Walker J M Church, eng, r 263 Alcatraz av, Claremont.
Walker Lawrence, porter Touraine Hotel, b same.
Walker Lawrence A, moved to Seattle, Wash.
Walker Lester E, mining 777 Bacon Bldg.
Walker L E, clk, rms 918 Adeline.
Walker Lillian (wid Wm), r 1021 San Pablo av.
Walker Louis A, cond S P Co, r 2704 Peralta av.

J. F. NOLAN, Prop. Phone Oakland 2931
Nolan's Cafe
Fancy Wines, Liquors and Cigars
Straight Kentucky Whiskey Our Specialty
1654 7th Street Oakland, Cal.

Walke Louis E, clk S P Co, r 1317 Brandon, Fruitvale.
Walker Mrs Lucey A, tchr Durant School, r Berkeley.
Walker Luella C, dentist 509 13th, r same.
Walker Mabel, rms 5th and Washington.
Walker Margaret, stenogr Reed, Black & Reed, and notary public 1105 Union Sav Bk Bldg, b 519 E 12th.
Walker Marie A, b 471 W Moss av.
Walker Mrs Maria L, r 1728 10th av.
Walker Mary, grocer s s Elizabeth 2 e Nutley av, Fitchburg, r same.
Walker Mary (wid Harry T), b 531 E 14th.
Walker Maxwell K, clk S F Lndry Co, r 908 West.
Walker May, waiter O Rush, b 871 E 15th.
Walker Mrs Pauline, r 1034 7th.
Walker Pauline V, student Heald-Dixon Coll, b 2704 Peralta av, Fruitvale.
Walker Percival J, contr 1133 5th av, r same.
Walker Rachel V (wid John), rms 962 7th.
Walker Robert, plumber, rms 335 11th.
Walker Robert S, brakeman S P Co, r 991 Willow.
Walker Robey A, r 2221 Broadway.
Walker Roy, waiter Pullman Co, r 1775 11th.
Walker R, switchman S P Co, r 1460 7th.

Walker R, ydman S P Co, r 1125 Magnolia.
Walker R A P, cond O T Co, r Walker av.
Walker Samuel D, furn rms 407 San Pablo av.
Walker Sydney L, salsn East Shore & Suburban Real Estate Co, r Alameda.
Walker Thomas, carp, b 1415 Brush.
Walker Thomas D, real est 41 Bacon Bldg, r Walnut Creek, Cal.
Walker Thomas G (Paigi & Walker), r Berkeley.
Walker Thomas R, r 1460 9th.
Walker, Walter E, salsn Inlaid Floor Co, r S F.
Walker Walter S, eng, r 145 Athol av.
Walker Wilber, sec Merchants' Exchange, r 519 E 12th.
Walker Wilber Jr, salsn Pacific Mantel & Tile Co, r 1428 E 17th.
Walker Wm, r 543 28th.
Walker Wm, rms 801 Campbell.
Walker Wm, driver Central Creamery Co, r 580 20th.
Walker Wm, foreman, r 130 Alcatraz av.
Walker Wm, orderly Fabiola Hospital, b same.
Walker Wm A, contr 5401 Genoa, r same.
Walker Wm H, boilermkr, rms 936 Willow.
Walker Wm H, tel opr S P Co, r 1235 Chestnut.

ATHENS GARAGE
W. A. TOWNS, Prop. Phone Piedmont 167
J. G. ESTABROOK, Machinist
STORING CARS A SPECIALTY
38th and Telegraph Ave. OAKLAND
Full Equipment For Expert Automobile Repair Work

SUNSET LUMBER COMPANY
Main Office and Yard
First and Oak Sts.
Oakland
Tel. Oakland 176
C. H. OLINGER, Manager
Branch Yard
E. 12th and 17th Ave.
East Oakland
Tel. Merritt 22

Walker Wm P, sec Piedmont Paving Co, r 875 Milton.
Walker Wm R, appr, b 968 5th.
Walker Wm R, waiter, r 1775 11th.
Walker Wm T, driver Merchants' Express & Draying Co, r Alameda.

WALKER & MORELAND
(Herman G Walker, Wm W Moreland), Attorneys at Law Rooms 45-46-47 906 Broadway, Phone Oakland 3031.

Walkup Charles, moved to Richmond, Cal.
Wall Adam S, miner, r 1223 21st av.
Wall Archibald D, pres Carlile Club and waiter 1734 7th, r 1682 8th.
Wall Archibald H, carp, r 434 60th, Claremont.
Wall Charles G, contr 607 E 23d, r same.
Wall Charles J, photo opr Bushnell Photo Co, rms Roslyn Apts.
Wall Clifford, clk, b 434 60th, Claremont.
Wall Edward, rms 1687 7th.
Wall Edward A, restaurant 457 8th, r 1687 7th.
Wall E E, bkpr, b 1522 Franklin.
Wall Florence, student, b 434 60th, Claremont.
Wall George S, r 734 61st.
Wall Harry, steward 457 8th, rms 1687 7th.
Wall H, musician, rms 1806 7th.
Wall Lillian, student, b 434 60th, Claremont.

BERTIN'S
DRY CLEANERS
Phone Berkeley 3008
Addison and Milvia Sts., Berkeley

Wall Mrs Margaret, moved to Fruitvale.
Wall Nathaniel, waiter 408½ San Pablo av, rms 736 Filbert.
Wall Raleigh, clk, r 350 E 16th.
Wall Ray, emp Contra Costa Lndry.
Wall Stewart S, lab, r 1875 5th.
Wall Thomas J, mach O G L & H Co, r 814 15th.
Wall Wm, tailor 921 Broadway, r 162 Lester av.
Wall Wm H, decorator, rms 512 E 15th.
Wall Wm W, floorwalker H C Capwell Co, r 23d nw cor San Pablo av.
Wallace Alfred A, carp, r 1368 9th.
Wallace Alfred F (B Wallace & Son), b 558 E 19th.
Wallace Anna, dom 1367 18th.
Wallace Arthur H, dentist 1115 Broadway, r Berkeley.
Wallace Arthur S, lab, r 264 E 16th.
Wallace Benjamin (B Wallace & Son), r 558 E 19th.
Wallace B & Son (Benjamin and Alfred F), architects Harbor Mill ft 4th av.
Wallace Campbell W, mach S P Co, r 921 E 14th.
Wallace Charles, porter The Hub, r 1568 5th.
Wallace Charles A, tmstr, b Yoakum av opp Arthur, Fitchburg.
Wallace Charles L, trav agt, b 361 Lee.

WESTERN FUEL COMPANY
FIRST and MARKET STS.
General Selling Agents
Standard Portland Cement

Wallace Cornelius, cond S P Co, r 1422½ 11th.
Wallace C Edward, fireman S P Co, b 887 Bay.
Wallace Daniel, carp, r 609 Adeline.
Wallace Daniel, lineman, b 937 62d.
Wallace Daniel O, vice pres Interlocking Stone Co, r 172 6th.
Wallace Eleanor M, stenogr Wickham Havens, Inc, b 70 12th.
Wallace Mrs Eliza, r 826 Magnolia.
Wallace Ellen, student, b 967 Cypress.
Wallace Emma, sewer White-Wallace Co, b 314 13th.
Wallace Ethel, clk, b 4315 Salem.
Wallace Florence (wid George), r 937 62d.
Wallace Frank A, tel opr, b 1364 5th av.
Wallace Frank O, tmstr, b Yoakum av opp Arthur, Fitchburg.
Wallace Frederick J, clk J A Hill, r 1125 12th.
Wallace Harry, marker Domestic Lndry Co, r 817 57th.
Wallace Irene, b 826 Magnolia.
Wallace James, carp, r 916 Wood.
Wallace James, r 101 Adams.
Wallace James H, switchman S P Co, r 1525 7th.
Wallace James T, tchr, r 965 E 23d.
Wallace James W, steward Key Route Inn.
Wallace Jean, b Yoakum av opp Arthur, Fitchburg.
Wallace John, bench hand S H Wilson & Son.
Wallace John, driver, r rear 408 2d.
Wallace John, driver, b Race Track Hotel.
Wallace Joseph, pedlar, rms 804 Webster.
Wallace Joseph H, r 778 58th.
Wallace Joseph R, carp, b 525 E 11th.
Wallace Leo T, fireman S P Co, rms 946 Wood.
Wallace Leonard, tmstr Hall Warehouse Co, r 720 Adeline.
Wallace Lucia M, stenogr, b 558 E 19th.
Wallace Mrs Lulu, r 70 12th.
Wallace L T, lab S P Co.
Wallace Margaret, emp F B Johnson, r 1568 5th.
Wallace Mary (wid Charles D), r w s Mary nr Spencer, Fitchburg.
Wallace Mary (wid Edward), r 887 Bay.
Wallace Myrtle E, bkpr, b 70 12th.

See SHAW & SHAW
For High Grade Photographs
Portraits and Views
PHONE OAKLAND 2386
1115 Broadway Oakland, Cal.

HOLCOMB REALTY CO.
HURRY TO PAGE 5 QUICK SALES SPECIALTY

For Fruit Trees, Berry Plants, and Reliable Seeds
Oakland Seed and Plant Co.
Main Store
36th and Grove Sts.
Phones { Home A1547 Piedmont 119
A. G. Fleck, Pres.
E. Fleck, Mgr.

J. TYRREL
C. A. TYRREL, NOTARY PUBLIC
REAL ESTATE --- INSURANCE
SURETY BONDS
No. 5 Telegraph Avenue

H. Z. JONES
"REAL ESTATE" OWNER
458 9TH ST. OAK.

GEO. FAKE WATCHMAKER and JEWELER
1113 Broadway, Oakland, Cal.
WATCH INSPECTOR FOR SOUTHERN PACIFIC AND SANTA FE RAILROADS PHONE OAKLAND 3739

WESTERN BUILDING MATERIAL CO.
FIRST and MARKET STS.
BRICK, FIRE BRICK, ROOFING SLATE, CEMENT, LIME, PLASTER TERRA COTTA, SEWER PIPE, AND BUILDING MATERIAL

Wallace Oliver J, clk, b 679 32d.
Wallace Richard, b 826 Magnolia.
Wallace Richard, mach, b 778 58th.
Wallace Robert, insptr, r 4 Hyde.
Wallace Robert, painter, rms 1076 14th.
Wallace Robert A, sawfiler, rms 1076 14th.
Wallace Mrs Sarah E (wid Wm J), r Yoakum av opp Arthur, Fitchburg.
Wallace Thomas H, mach, r 2316 Lawrence.
Wallace Thomas, master mariner, r 6286 Herzog.
Wallace Thomas L, elec S P Co, r 967 Cypress.
Wallace Walter L, saloon Park av ne cor Halleck, Emeryville, r 4315 Salem.
Wallace Wm, flagman, r rear 1439 Filbert.

WALLACE WM,
Vice Pres White-Wallace Co, r 314 13th.

Wallace Wm A, lab, r n s Weld 4 e Yoakum av.
Wallace Wm A, tmstr, b Yoakum av opp Arthur, Fitchburg.
Wallace Wm C, mining 1218 Bway, r 45th and Tel av.
Wallace Wm K, b w s Fruitvale av 7 n Wilbur, Fruitvale.
Wallace Wm R, b 1364 5th av.
Wallace Wright G, brakeman S P Co, r 916 Wood.
Wallard Wm, clk S P Co.
Wallberg Charles, lab The Burnham-Standeford Co, r Berkeley.
Waller Bert, cook Palace Bakery, rms 1516 Bway.
Waller Bertha, b 208 E 8th.
Waller George, clk Pierce Grocery Co, b 208 E 8th.
Waller Herbert A, cook, r 1516 Bway.
Waller Jessie O, b 208 E 8th.
Waller Walter L, driver Goldberg, Bowen & Co, b 208 E 8th.
Walley Mrs T Genevieve, nurse 1350 Brush, b same.
Walley E E, furs 1263 Bway, r S F.
Wallick Frankie, r 2157 14th av.
Wallin Alfred S, clk, r 588 20th.
Wallin Axel, carp, r 1312 Liese av, Fruitvale.

THE TRIBUNE
EVERY EVENING
SUNDAY MORNING
LARGEST & BEST

Wallin Magnus A, clk First Natl Bank, r 542 Jones.
Wallin Peter, carp, r 1312 Liese av, Fruitvale.
Wallin W F, waiter 515 13th.

WALLING BERT T,
Mngr Rutledge & Walling, r 1470 7th.

WALLING MYRTLE A,
(Rutledge & Walling), r 1470 7th.

Wallingham Ethel, stenogr A S Macdonald.
Walliser Alfred C, clk, b 1529 Tel av.
Walliser Charles, phys 1529 Tel av, r same.
Wallison Zacharias, tailor, r 561 16th.
Wallman Austin, clk, b 640 18th.
Wallman Bodo A, tile setter, b 640 18th.
Wallman George R, elec, r 5890 Grove.
Wallman John C, clk, r 640 18th.
Wallman Joseph, elec, r 662 17th.
Wallman Wm E, tailor, rms 718 17th.
Wallman Wm H, clk Wm C McGeorge Co, r 640 18th.
Wallmann Joseph G, elec, r 619 16th.
Wallmann Rudolph, mach G Rischmuller, b 1223 11th av.
Walls Benjamin P, salsn, r 931 60th.
Walls S, emp Contra Costa Lndry.
Wallstead Wm, master mariner, r 63 Hamilton pl.
Walmark Arvid, plumber, r s s St Charles 4 e Courtland av, Melrose.

A. J. TAIT & CO.
REAL ESTATE and RENTALS
Fire Insurance and Notary Public

Walmsley John F, painter W W Tucker.
Walpole Robert, carp, r 3311 Elm, Fruitvale.
Walrad Walter G, watchman S P Co, rms 1803 7th.
Walsh, see also Welch and Welsh.
Walsh Anna, stenogr Geo W Johnson Co, b 326 Tel av.
Walsh Catherine (wid John), r 1366 18th.
Walsh Catherine (wid Nicholas), r 1408 15th.
Walsh Coleman, foreman, r 1709 5th.
Walsh C, emp Contra Costa Lndry.
Walsh Delia J, grocer 1609 5th, r 1709 same.
Walsh Dennis J, lab S P Co.
Walsh Edward M, lawyer, r 98 Monte Vista av.
Walsh Ellen (wid Michael), r 997 Center.
Walsh Ellen (wid Richard A), r 1453 16th.
Walsh Eva, bkpr, b 1592 63d, Emeryville.
Walsh Frank, lab Western Furn Mnfg Co.
Walsh Frank, painter, r 1571 Filbert.
Walsh Fred, news agt Denison News Co.
Walsh George, millman, b 1571 Filbert.
Walsh George A, clk, b 1592 63d, Emeryville.
Walsh Harry, carp, b 827 35th.
Walsh Harry, r 1366 18th.
Walsh Henry W, r 827 35th.
Walsh James, lab, r 1671 13th.

Eilers Music Co.
The Largest Pacific Coast PIANO Dealers
Over 40 different makes of the world's best pianos to select from.
ALSO
the world renowned Peerless Electric Pianos
THE Genuine Autopiano AND Welte Orchestrions and the wonderful Welte Mignon

HELP UNIVERSAL EMPLOYMENT AGENCY HELP
527 9th St. Both phones 2552 and we will help you

COMMERCIAL STATIONERS | PRINTING BOOKBINDING | SMITH BROS. 462-464 Thirteenth St. Bet. Broadway and Washington Sts.

HOLCOMB REALTY CO. READY PAGE THREE BIG GROUND FLOOR OFFICES

Walsh James, plasterer, r 231 62d, Claremont.
Walsh James C, baker Hale Bros, r 1273 13th av.
Walsh James W, dentist 1014 Bway, r 584 20th.
Walsh Mrs Johanna C, r 935 35th.
Walsh John, rms 715 Center.
Walsh John W, reporter, r 3305 Wilson av, Fruitvale.
Walsh John W Jr, mach, b 3305 Wilson av, Fruitvale.
Walsh Joseph G, carp, b 439 49th.
Walsh Josephine, bkpr, b 935 35th.
Walsh J, stenogr S P Co, r Berkeley.
Walsh J N, brakeman S P Co, b 1366 18th.
Walsh Kate, dom 590 Hobart.
Walsh Mabel F, stenogr, b 1563 7th.
Walsh Margaret, stenogr, b 1709 5th.
Walsh Maria H, dressmkr, b 935 35th.
Walsh Marion B, b 98 Monte Vista av.
Walsh Martin, carp, r 1384 12th.
Walsh Mary (wid Morris D), r 1563 7th.
Walsh Mary (wid Patrick), b 714½ 20th.
Walsh Mary H, b 1634 14th.
Walsh Maurice E, student Heald-Dixon Coll, b 98 Monte Vista av.
Walsh May, student Heald-Dixon Coll, r Alameda.
Walsh Michael J, clk J P Ward, b 3514 Putnam.

CLEANING PRESSING
PHONES PIEDMONT 151 HOME 5265
PIEDMONT RENOVATORY
DYEING REPAIRING
4109 PIEDMONT AVE.

Walsh Miles W, piano mover Eilers Music Co, b 816 32d.
Walsh Muriel R, clk, b 3305 Wilson av, Fruitvale.
Walsh Nellie, clk D J Walsh, b 1709 5th.
Walsh Nora, dom 3855 Tel av.
Walsh Patrick, carp, b 1384 12th.
Walsh Philip M (Allen & Walsh), lawyer 1014 Union Savings Bank Bldg, r 4 Bonita av.
Walsh Raymond, eng S P Co, r 720 Center.
Walsh Raymond, lab, b 997 Center.
Walsh Richard A, r 326 Tel av.
Walsh Richard A Jr, clk, b 326 Tel av.
Walsh Robert J, driver, b 1366 18th.
Walsh Rose C, r 1634 14th.
Walsh Stasia, dressmkr, b 3126 Talcott av.
Walsh Thomas, clk Ingram Hdw Co, b 439 49th.
Walsh Thomas, seaman, r 1484 Mitchell.
Walsh Thomas F, expman, b 1366 18th.
Walsh Thomas J, carp, r 439 49th.
Walsh Wm, r 1634 14th.
Walsh Wm H, bartndr Sol Morgan, rms 1177 7th.
Walsh Wm H, brakeman, b 1709 5th.
Walsh Wm M, plater, r 1112 Santa Fe av.
Walsh Wm M, blksmith n end Holden w Race Track, Emeryville, r s s Park av 2 w Emery, Emeryville.

TAYMANCE REAL ESTATE COMPANY
REAL ESTATE AGENTS AND AUCTIONEERS
460 and 462 8TH St. Oakland, Cal.
TELEPHONE OAKLAND 328

Walsh Wm P, blksmith, r 585 25th.
Walsh W, clk H C Capwell Co, b 561 15th.
Walsh W R, lab S P Co.
Walstedt Wm, master mariner, r 63 Hamilton pl.
Walstrom Emily, dom 1404 Harrison.
Walston Wm F, clk W B Ackerman, b 821 Chestnut.
Walstrom Wilfred, carp Gent & Nelson, b 1425 8th av.
Walsworth Albert, dresser Byron Rutley, r Berkeley.
Walt Fay, druggist, rms 1505 8th.
Walt Mrs L, rms 1505 8th.
Waltenbaugh Sarah A, tchr Peralta School, rms 924 Filbert.
Walter Cynthia C N (wid Wm A), r 536 28th.

WALTER C N,

Asst Cashr First National Bank, r 388 Staten av.
Walter Edward C, piano tuner, r 6521 Tel av.
Walter Elward, clk Pabst Cafe Co, r Alameda.

WALTER E N,

Cashr First National Bank, r 536 28th.
Walter Fred F, bkpr Max Marcuse, r S F.
Walter Mrs F, r 408 5th.
Walter Louisa, dom 1615 25th av, Fruitvale.
Walter Maria (wid Edward), b 697 E 27th.
Walter Otto, printer, r 1630 12th.
Walter Samuel D, furn rms 407 San Pablo av.
Walters, see also Walthers.
Walters Benjamin, saloon 833 Bway, r 422 38th.
Walters Dora, student, b 711½ Bway.
Walters Emil, janitor, r 3841 Talcott av, Fruitvale.
Walters Frank, plumber A E Hall & Co (Inc), r 1409 E 20th, Fruitvale.
Walters George B, carp, r 1212 E 16th.
Walters George K, mngr Donahue & Murphy, rms 1791 7th.
Walters Gustave, molder, b 1058 56th.
Walters Harrison, lab, r 964 8th.

Quality Goes In Before the Name Plate Goes On
Coast Carriage Co. Vehicles
Cor. 12th and Jackson Sts.

Benj. Curtaz & Son, Inc.
PIANOS, PLAYER PIANOS, ORGANS and MUSICAL MERCHANDISE
1321 Broadway
Phones { Oakland 2653 Home A 1414
H. J. Curtaz, Pres. W. G. Fitzmier, Mgr.

House Wiring Bells Installed EAGLE ELECTRIC CO. Motor Work Estimates Furnished
Gas and Electric Fixtures — Electrical Supplies — Repair Work a Specialty
H. A. Kohlmyer, Manager, Phone Merritt 3926 1206 13th Ave., Near 14th St., East Oakland Phone Merritt 45 Home B1531

NOTARY REAL ESTATE
OLAF J
HANSSEN
SEE PAGE 6
GENERAL BROKER

WHITE GARAGE
THE WHITE COMPANY
538 Seventeenth St. - Oakland
A reinforced concrete building of 30,000 square feet affords unusually attractive accommodations for automobiles. Repair shop unexcelled for steam or gasoline cars.

Oakland Conservatory of Music
The largest and most thoroughly equipped School of Genuine Musical Instruction on the Pacific Coast.
Director ADOLF GREGORY
1170 Madison St., Bet. 13th and 14th
Sunset Oak. 4922 Home A2922

Walters Henry, ydman The Burnham-Standeford Co, r 576 9th.
Walters Howard J, lab, b 2119 Adeline.
Walters James H, sergt police, r 620 E 18th.
Walters John A, plumber, rms 936 Filbert.
Walters Lillian (wid Wm), r 788 8th.
Walters Mae, b 120 11th.
Walters Minnie, student, b 711½ Bway.
Walters M L, switchman S P Co, r 1620 7th.
Walters Oscar D, tel opr, r 120 11th.
Walters Raymond I, plumber, r 661 E 27th.
Walters Rose, b 711½ Bway.
Walters Samuel, carp, b 711½ Bway.
Walters Simon, r 711½ Bway.
Walters Valentine, boilermkr S P Co, r 1714 11th.
Walthard Alfred, millman, b 3562 School.
Walthard Ernest, carp, b 3562 School.
Walthers, see also Walters.
Walthers Charles G, wrapper C J Heeseman, r e s Bray av 3 s Davis, Fruitvale.
Walthers George, rms 516 17th.
Walthers Henrietta (wid John), r e s Bray av 3 s Davis, Fruitvale.
Walthers Molly, cashr C J Heeseman, b Bray av 3 s Davis, Fruitvale.
Walthew James H, r 265 Mather.
Waltho Marie E, clk Gardiner-Mitchell Co, b 1409 Market.
Walthour David L, policeman, r 1780 Atlantic.
Walthour James S, carp S P Co.
Walthour Mary (wid David), b 1780 Atlantic.
Walton Adeline E, prin Tompkins School, r 1191 E 22d.
Walton Adeline F, b 1191 E 22d.
Walton Andrew, carp, r 1020 28th.
Walton Arthur, student, b 685 35th.
Walton Charles, painter Borland & Lemon, b 710 15th.
Walton Christian, architect, r 1004 Market.
Walton Edmond, solr, r 1661 10th.
Walton Edwin, mach, b 685 35th.
Walton Eliza J (wid Mark), b 1435 Redwood rd, Fruitvale.
Walton E, seams Taft & Pennoyer, b 1661 10th.
Walton F N, painter S P Co, r Alameda.

W. T. HARRIS
Real Estate and Insurance
Loans 113 TELEGRAPH AVENUE
PHONES: OAK. 3040 HOME A3060

Walton George N, proof reader, r 685 35th.
Walton Harry A (Devereaux & Walton), r 215 13th.
Walton Jeremiah, cook S P Co, r 1372 10th.
Walton Jesse, r s s St Charles 1 w Bryant av, Melrose.
Walton Lawrence A, b s s St Charles 1 w Bryant av, Melrose.
Walton Mrs Mabel E, tchr Upper Fruitvale School No 1, b 1191 E 22d.
Walton Minnie, b 685 35th.
Walton Philip J, dentist 3102 E 14th, r 1486 Fruitvale av.
Walton Virgil, student Heald-Dixon Coll, b 3127 Champion, Fruitvale.
Walton W H, switchman S P Co, r 1515 8th.
Waltors Alice, clk H C Capwell Co, r Alameda.
Waltrip James B, cond Pullman Co, r Berkeley.
Waltz Charles, propr Waltz Safe & Lock Co, r 27 Athol av.
Waltz Earl S, salsn, r 1477 Liese av, Fruitvale.
Waltz John, carp S P Co.
Waltz Mrs Mary, r 1262 Franklin.
Waltz Safe & Lock Co, Charles Waltz propr, 5th and Chestnut.
Walwarth Wm, wood turner, r 1443 Merrill av, Fruitvale.

SHROUT-SHORTT REALTY COMPANY
1264 Broadway, Oakland, Calif.
Property Specialists
Correct Representations
City Property & Ranches

Walworth Charles H, phys, r 852 54th.
Walz Cirno, mach, b 502 Park av.
Wamble Isaac, helper, r 1123 E 24th.
Wambold Harry F, piano tuner, r 1101 14th.
Wamsley George H, eng S P Co, r 1478½ 5th.
Wamsley Harry E, cond S P Co, b 821 Henry.
Wamsley Joseph E, eng S P Co, r 1559 7th.
Wamsley Wm H, eng S P Co, r 809 Center.
Wan H A, optician 357 9th.
Wand Leon, clk, r 552 27th.
Wand Thomas L, r 3208 Hopkins, Fruitvale.
Wandron Vernon, mach, r 208 Hillside av.
Wanek Harry E, brakeman, r 1274 13th av.
Wangan Ernest, b 753 Market.
Wangan John J, clk Sunset Lumber Co, r 753 Market.
Wangan John J Jr, clk, b 753 Market.
Wangelin Henry G, carp Cal Door Co, r 1572 24th av.
Wangenheim Albert L, salsn, r 1028 54th.
Wangerin Joseph D, salsn, r 472 37th.
Wankowski Otto, clk C W R Ford & Co, r 697½ 31st.

How about "Smith"? Is he good pay?—We can tell you how he paid the other fellows.
WELLMAN-ROBBINS MERCANTILE AGENCY, 228-229 Bacon Building TWELFTH AND WASHINGTON

NATIONAL ASSOCIATION MERCANTILE AGENCIES

OCCIDENTAL BUILDERS' SUPPLY CO. PHONE BERKELEY 3751
OFFICE AND WAREHOUSE
2840 Shattuck Ave. Berkeley
Brick, Lime, Cement and Plaster

PHOENIX FLOUR
THE WHITEST
THE BEST
ASK YOUR GROCER

HOLCOMB REALTY CO.
PAGE FIVE PAGE THREE
THE MONEY MAKERS

Wann Wm A, dist supt Mutual Life Ins Co, 614 Union Savings Bank Bldg, r Berkeley.
Wanner Conrad, saloon 10th nw cor Kirkham, r 1352 10th.
Wanner John C, saloon 1354 10th, r same.
Wansen Robert, helper Hotel Crellin, b same.
Wansner Antoinette L, b 1019 18th.
Wansner Freda, helper M Hoffman Co, b 1019 18th.
Wansner Frederick W, salsn A Rittigstein & Co, b 1019 18th.
Wansner Wm, brklyr, r 1019 18th.
Wanstead Christian, carp, rms 1331 E 9th.
Warburton Elizabeth P (wid Joseph), b 543 35th.
Warburton Florence (wid Samuel), r 1356 15th.
Warburton John B, musician, r 543 35th.
Ward Ada M, rms 1201 Alice.
Ward Agnes E, clk Hale Bros, b Bellevue av nw cor Isabella, Fruitvale.
Ward Albert J, moved to S F.
Ward Anna, b 2143 Grove.
Ward Annie, b 53 Valley.
Ward Annie, helper H Grandjean, b 910 E 24th.
Ward Anson, molder, r 687 37th.
Ward Arthur, cabinetmkr C W Kinsey, r W Berkeley.
Ward Arthur S, clk, r 924 5th av.

MUNICH ART GLASS CO., Inc.
Designers and Makers of
STAINED GLASS WINDOWS
Hard Metal Work
510-512 TURK ST., Near Larkin
Phone Franklin 1588 SAN FRANCISCO

Ward Bridget (wid Andrew), r 1810 Atlantic.
Ward Carl, clk L D Voice, r 537 37th.
Ward Catherine (wid Daniel), r 1762 10th.
Ward Charles, car repr S P Co, r 1226 Magnolia.
Ward Charles C, carp, r 714 53d.
Ward Charles D, salsn, b 1153 10th.
Ward Charles H, elev opr, rms 814½ Brush.
Ward Delia, dom 1382 Alice.
Ward Edward, r 220 Haven.
Ward Edward B, clk S P Co, b 1226 Magnolia.
Ward Edward B, meat cutter, b 220 Haven.
Ward Effie A, b 983 Pine.
Ward Eva, b 2143 Grove.
Ward Florence, tchr Mills College, b same.
Ward Frank, agt, rms 1554½ 7th.
Ward Frank, eng S P Co, r 983 Pine.
Ward Frederick L, supt Log Cabin Bakery, r 698 30th.
Ward F W, agt Preferred Mutual Life of California, b Athens Hotel.
Ward George S, painter S P Co, r 1654 7th.
Ward G L, mach opr Cal Door Co, r 1162 Market.
Ward Hal E, plumber 692 34th, r same.
Ward Harry, tmstr, rms 814½ Brush.

R. J. PAVERT
Practical Builder—Expert Appraiser
Loans—Homes Built and Sold on Easy Terms. RESIDENCE and OFFICE
40 CROSBY AVENUE
Phone Merritt 161 FRUITVALE, CAL.

Ward Harry B, mach United Iron Works, r Berkeley.
Ward Harry J, driver O A Peterson, r 3119 Washn, Fruitvale.
Ward Henry B, butcher, rms 910 Willow.
Ward Herbert, foreman Cal Fruit Canners' Assn, r 709 Chestnut.
Ward Herbert M, optician Chinn-Beretta Optical Co, r 1439 Franklin.
Ward Herman M, trav agt, r 512 32d.
Ward James H, broommkr, b 3601 Tel av.
Ward James P, sclr, r rear 2143 Linden.
Ward John L, trav agt Lyon & Healy, r 673 17th.
Ward John M, clk O P Bergsten, b 1161 Market.
Ward John S, molder, r 1224 E 24th, Fruitvale.
Ward Joseph, carp, rms 271 10th.
Ward Joseph A, steward, r Bellevue av nw cor Isabella, Melrose.
Ward Joseph S, cond S P Co, r Bellevue nw cor Isabella, Melrose.
Ward Joshua J, gardener, b 3208 Hopkins, Fruitvale.
Ward Judson N, supt Wells Fargo Stables, r 1350 14th.
Ward J Orrin, elec, r 138 Locksley av.
Ward J Walter, lawyer, r 553 25th.
Ward J E, car insptr, b 1836 7th.
Ward Leopold J, roofer, r 1235 Peralta.
Ward Lewis F, r Hopkins cor 14th av.
Ward Louis A, presser B J Lombard, r 1 Lepori, Fruitvale.
Ward Martin E, r 1768 11th av.
Ward Mary, clk Kahn Bros, b 220 Haven.
Ward Mrs Mary, r 714 5th.
Ward Nellie, student Heald-Dixon Coll, b 1266 Kirkham.
Ward Oliver L, clk R E McCracken, b 1406 14th.
Ward Packward, bkpr, b 929 Adeline.
Ward Percy, trav agt, r n s Lyon av 2 w Flora, Fruitvale.
Ward Peter F, plumber, r 1266 Kirkham.
Ward Ralph C, photogr, r 862 Isabella.
Ward Raymond K, eng S P Co, b 921 Adeline.
Ward Robert J, painter S P Co, r 161 7th.
Ward Robert T, mining, r 1161 Market.
Ward Roudy, foreman Wells Fargo Stables, b 12th and Kirkham.
Ward Ruth, student, b 1161 Market.

H. J. SQUIRES CO.
Berkeley Real Estate and Insurance
TELEPHONE BERK. 1031
2106 VINE BERKELEY

FITZ
COMPANY
Real Estate
WE SELL
Oakland
Alameda
Berkeley
Fruitvale
Los Gatos
and the
Santa Cruz
Mountains
1313
BROADWAY
Opp. Postoffice
Oakland
California
Phone Oakland 7932
ASK
FITZ
ABOUT
IT

RALEIGH BROS., 472 TENTH ST.
REAL ESTATE, INSURANCE AND
MONEY BROKERS
Phone Oakland 1919 Home Phone A2061

Walter S. Mackay & Co.

CARPETS
FURNITURE
DRAPERIES

418 to 424 Fourteenth Street, Oakland, Cal.

Your Credit Is Good at
Breuner's
13th & Franklin Sts.
Furniture, Carpets, Stoves Etc.

Ward Stanley, student, b 1768 11th av.
Ward Susan, b 1768 11th av.
Ward Susanna (wid John), r 53 Valley.
Ward S E, clk Bowman & Co, b 1768 11th av.
Ward Thomas P, clk Cal Door Co, b 1266 Kirkham.
Ward Thomas W, real est 520 15th, r Berkeley.
Ward T M, porter Pullman Co, r 1653 5th.
Ward Victor J, millman, b 714 5th.
Ward Vincent J, fixturemkr Pierce Hardware Co, b 1266 Kirkham.
Ward Vincent J, ydman The Burnham-Standeford Co, r 714 5th.
Ward Wm D, plumber R Dalziel Jr Co, b 1266 Kirkham.

WARD WM F,
Barber 964 Broadway, Phone Oakland 3671; r 1201 Alice.

Ward Wm H, painter, r 1221 Adeline.
Ward Wm J, eng, b 220 Haven.
Ward Wm J, eng S P Co, r 1709 12th.
Ward Wm M, clk, r 487 38th.
Ward Wm P, painter Idora Park, r 1522 5th.
Ward Wm R, r 3012 Peralta av, Fruitvale.
Ward Wm R, meter repr O G L & H Co, b 1148 Magnolia.
Ward Wm W, watchman, b 2143 Grove.
Wardell Clarence M, carp, r 1943 Bway.
Warder Charles D, r 1108 13th av.
Warder Mrs Rachel, clk, r 1108 13th av.
Wardlow J, gate tndr, rms 1806 7th.
Ware, see also Wear and Weir.
Ware Frank E, cond S P Co, r Berkeley.
Warenskjold Arksea, mngr Atlas Gas Eng Co, r 362 E 16th.
Warenskjold Fred, student, b 362 E 16th.
Wares Grace, clk, b 1031 Brandon, Fruitvale.
Wares Isaac M, oil treater Pacific States Refineries (Inc), r 1031 Brandon, Fruitvale.
Wares Leon, lab Pac States Refineries, b 1031 Brandon, Fruitvale.
Warfel George W, foreman Taylor & Co, r 851 Alice.
Warfield Charles F, driver, r 948 Arlington av.

A. GABRIEL
Locksmith and Electrician
GENERAL REPAIR SHOP
465 8th St., Bet. Broadway & Washington
OAKLAND, CAL.
Phone Oak. 3424 Res. Phone Pied. 232

Warfield Charles F (Zimmerman & Warfield), r 4087½ San Pablo av.
Warfield M, milliner Kahn Bros, b 835 16th.
Warfield Olivia E (wid Charles), b 6405 Regent, Claremont.
Warfield Stella G, actor Ye Liberty Playhouse, r St Mark Hotel.
Warford Charles H D, clk P O, r Alameda.
Waring Archibald, ship carp S P Co, b 610 39th.
Waring Earl, clk, b 610 39th.
Warring Fred A, ship carp S P Co, r 610 39th.
Warkeny Louis, carp, b 1772 Goss.
Warmser Carl, rms 433 37th.
Warnecke Carl, news agt Denison News Co, rms 601 Bway.
Warnecke Louis (Warnecke & Meichels), r Bway nw cor 1st.
Warnecke & Meichels (Louis Warnecke, Fred Meichels), saloon Bway nw cor 1st.
Warner, see also Werner and Woerner.
Warner Anna, tchr, b 177 Santa Rosa av.
Warner Anna L (wid Seth), r 177 Santa Rosa av.
Warner Bros Co, K B Putnam, mngr; corset mnfrs 554 18th.
Warner Charles S, clk Bd of Pub Wks, r 1109 34th.

Bay City Well Works
Well Drilling, Boring and Pump Work
Warehouses and Shop 7th & Cedar Sts., Oakland; Park Ave. & Horton St., Emeryville
GEO. P. MARCUS, Proprietor
Phone Piedmont 2270 Res. 1046 54th St., OAKLAND

Warner Edith P, clk P O Sta 7, b 1675 Webster.
Warner Ella M (wid Albert), b 177 Santa Rosa av.
Warner Elon L, clk, r 1062 10th.
Warner Eugene N, driver T F Dorgan, r Baker av nr E 14th, Fitchburg.
Warner George, lab, r w s Seminary av 3 w Mills, Fitchburg.
Warner George W, painter, rms 916 7th.
Warner Glenn B, bkpr California Door Co, b 962 E 17th.
Warner Henry, polisher, r Whittier nw cor Boulevard av, Melrose.
Warner James A, steward, r 1766 Goss.
Warner Joseph, 2d hand furn 2007 San Pablo av, r same.
Warner Joseph W, r 590 29th.
Warner Junia J, gen agt Santa Fe System 1112 Bway, r 520 32d.
Warner Le Roy J, mach Standard Gas Eng Co, r 1058 E 17th.
Warner Marguerite D, stenogr, b 177 Santa Rosa av.
Warner Milton J, student, b 1766 Goss.
Warner Ralph C, clk, b 1302 Jackson.
Warner Roy, rms 1124 23d av.
Warner Roy E, clk, b 1062 10th.
Warner Roy H, colr Merchants' Protective Assn, r 803 Isabella.
Warner Stafford N, carp, r w s Baker av 1 n Noble av, Fitchburg.
Warner S, wrapper Wm Smith, b w s Baker av 1 w Noble av, Fitchburg.

Painters' and Paper Hangers' Outfits

Henderson Mfg. Co.

Ladders and Woodenware Specialties

East 14th St. and 14th Ave.
Oakland, Cal.

Phones:
Merritt 403
Home B1403

MUSIC AND MUSICAL MERCHANDISE
1013-1015 Broadway, Oakland, Cal.
ESTABLISHED 1850
Pianos: WEBER, Pianola Pianos, Blasius & Sons, J. & C. Fischer, Kohler & Chase, Kohler & Campbell
KOHLER & CHASE, Inc.
TELEPHONE OAKLAND 1009

Melrose Lumber and Supply Co. Office, Yards and Mill: Opp. MELROSE Station, S.P.R.R.
C. N. HENDERSON, Manager Phone Merritt 251 E. 14th St., 45th and 46th Avs.

HOLCOMB REALTY CO. SEE PAGE THREE RICH-FARM-LAND CHEAP

Warner Thomas J, r 962 E 17th.
Warner Wm E, tmstr, b 718 18th.
Warner Winifred W, music tchr, b 177 Santa Rosa av.
Warner W, driver Goldberg, Bowen & Co, r 1109 34th av.
Warness Axel C, marine eng S P Co.
Warness Paul A, marine eng S P Co, r 1130 Center.
Warnholz Mrs Celia, r 1712 10th.
Warnholz R, clk H S Capwell Co, b 1712 10th.
Warnholz Wm, carp, b 1712 10th.
Warnke Lewis, carp S P Co, r 1756 Pine.
Warnock George A, foreman S P Co, r 912 7th av.
Warnock Wm, b 912 7th av.
Warnstrom Henry O, painter P N Kuss Co, r Berkeley.
Warren A I, r 5425 Grove.
Warren Earl, carrier Chronicle, r 5201 8th.
Warren Edna C, b 920 Poplar.
Warren Edward, carp, r Randolph av cor Cameron.
Warren Eugene H, clk U S Customs, rms 567 14th.
Warren George H, carp, r 14 Chapman.
Warren George H, steam fitter, r 1518 23d av.

California Vulcanizing and Rubber Works
176 Twelfth St.
Auto Tires and Tubes. Tire Repairing our Specialty
Oakland 3882 — Phones — Home A 4523

WARREN GEORGE R,
Drugs E 14th se cor Fruitvale av, r 1438 Tallant, Fruitvale.
Warren George T, hostler Gates Livery Stable Co, r 834 Jackson.
Warren George T Jr, baker Kirkhoff & Sindlar, r 770 E 12th.
Warren Granville D, bkpr, r 1414 6th av.
Warren G W, tmstr, b 2460 13th av.
Warren Harold K, carp, r 670 38th.
Warren Harry E, cartoonist, rms 567 14th.
Warren Henry, furniture polisher, r w s Whittier 1 n Boulevard av, Melrose.
Warren Henry E, syrupmkr Gordon Syrup Co, r Alameda.
Warren Herbert B, r 704 13th.
Warren Isaac, janitor, b 1721 10th.
Warren James, carp, b 104 7th.
Warren James E, cook S P Co, b 816 Filbert.
Warren John, rms 1071 47th.
Warren John Edward, r 1630 Goldman av, Fruitvale.
Warren Joseph M, contr 109 Tel av, r same.
Warren Lee J, bkpr, r 409 66th.
Warren Pearl, clk Merrick Baking Co, b 834 Jackson.
Warren Thomas, cook S P Co, r 833½ Peralta.
Warren Thomas C, lawyer 1003½ Bway, b 1315 27th av.

H. D. IRWIN
Berkeley Real Estate
3264 Adeline Street
Phone Berkeley 1107 BERKELEY

Warren Wm, r 963 Myrtle.
Warren Wm, house furngs 255 Jefferson, r same.
Warren Wm H, janitor 957 Bway, r 1709 Myrtle.
Warren Wm H, trav agt, r 1421 Castro.
Warren W J, boxmkr Western Paper Box Co.
Warren W Earle, carrier Chronicle, r 520 18th.
Warrener Grace S (wid James), r 464 24th.
Warrener Wm, tmstr, b 464 24th.
Warring Frank J, cement wkr, b 2018 Adeline.
Warring Isaac, janitor, rms 830 Magnolia.
Warring S W, carp, r 1161 Campbell.
Warrington Alfred, sign writer, r 3915 Ruby.
Warrington Mrs A, r 393 42d.
Warrington Joseph, student, b 4400 Cherry.
Warrington Nada, b 77 Pearl.
Warrington Samuel B, shoemkr Allendale av cor Short, Allendale, r same.
Warrington Thomas, coachman, r 4400 Cherry.
Warrington Thomas H, contracting agt A T & S F Ry, r 77 Pearl.
Warrner, see also Warner.
Warrner Grace S (wid James W), b 464 24th.
Warrner Wm M, tmstr, r 464 24th.
Warshauer Adolph A, clk, b 122 Hellen.
Warshauer Harry, trav agt, b 122 Hellen.
Warshauer Nathaniel, cutter Byron Rutley, r 891 54th.
Warshauer Samuel, r 122 Hellen.
Warshauer Solomon, r 844 Athens av.
Warshawer Joseph, watchmkr, rms 560 10th.
Wartell Henry, carp, b 272 11th.
Warwick David, mach, b 716 High, Melrose.
Warwick Leonard M, blksmith, b 716 High, Melrose.
Wascerwitz Benjamin N, trav agt, r 913 Apgar.
Washabaugh Wm E, carp S P Co.
Washburn Charles, house mover, b 526 30th.
Washburn Esther, b 526 30th.
Washburn Irene, b 566 E 21st.
Washburn James H, presser Star Renovatory, rms 466 Walsworth av.

GENERAL JOBBING Phone Berkeley 1712
NORTH BERKELEY PLUMBING CO.
Plumbing, Tinning and Gas Fitting
Sheet Metal Work
1504 Shattuck Ave. Berryman Station Berkeley

Century Electric and Fixture Co.
SUPPLIES, WIRING, REPAIRS, FIXTURES
1375-1377 Broadway
PHONES { SUNSET OAKLAND 911 / HOME A2911

ESTERLY CONSTRUCTION CO.
CEMENT CONSTRUCTION
Sidewalks, Walls, Foundations
Berkeley Phone 57
Successors to
LINDGREN-HICKS CO.
Oregon and Adeline Sts.

WESTERN STAGE APPLIANCE CO.
SEE PAGE 26

Ringnalda Normal Institute, prepares Teachers for County Teachers' Examinations Room 288, Bacon Block

O. E. HOTLE & CO.
Realty, Bonds & Finance Co., Inc., Consolidated
REAL ESTATE INVESTMENTS
Phones: Oakland 35. Home A2557
AUTOMOBILE SERVICE
1172 BROADWAY, Cor. 14th St.
OAKLAND, CAL.

EAST SHORE LUMBER CO.
Main Office and Yard
DeFREMERY WHARF

Washburn John C, foreman Cal Door Co, r 753 53d.
Washburn Lucie, b 526 30th.
Washburn Lysander, r 566 E 21st.
Washburn Mrs Susan, b 3326 Forest, Fruitvale.
Washburn Theodore A, miner, r 526 30th.
Washeime Mrs Louise M, stenogr, rms 1315 Franklin.
Washem Robert J, barber, r 1424 14th.
Washington Mrs Amelia, newsdlr 1736½ 7th, r 1674 8th.

WASHINGTON BREWING & MALTING CO,
George J White, Pres; Carl J Alfs, Sec and Treas; Beer and Porter Brewed from the Best Malt and Hops Kirkham nw cor 5th, Phone Oakland 3346.

Washington Cigar Co, cigar mnfrs 363 4th
Washington Frank B, r Capelle av cor Excelsior av.
Washington George, cook S P Co, b 831 Willow.
Washington George, janitor, r 1674 8th.
Washington Hall, 307 E 12th.
Washington James H, barber 64 San Pablo av, r 852 30th.
Washington John, cook S P Co.
Washington Joseph, r 840 West.
Washington School, Adeline bet 58th and 59th.
Washington Store, Lim Ben, propr; bazaar 535 11th.
Washington St Planing Mill, J W Mitchell propr, 701 Washn.
Wasley Frank A, rms 1072 7th.
Wasmann Elsie, student Heald-Dixon Coll, b 3700 E 14th, Fruitvale.
Wassell Henry, foreman, r 3766 Ruby.
Wassmann Hermann, grocer 3700 E 14th, Fruitvale, r same.
Wasson Ernest, barber Wm Bloomheart, rms 4092 San Pablo av.
Wasson Frank A, solr S F Chronicle, b 1252 7th.
Wasson James N, surveyor, b 1169 West.
Wastaway George, miller, r 133 Miles av.

WASTE PRODUCTS CO,
O A Kenyon, Mngr; 512 4th, Phone Home A2482.

SCOTT'S EXPRESS
FREIGHT DISTRIBUTORS
Phone Oak. 6375 Temporary 2580

WASTE HON WM H,
Judge Superior Court Dept 4, r 2222 Durant av, Berkeley.

Wastell Edward R, student, b 532 30th.
Wastell Emma, b 532 30th.
Wastell Emma L (wid George F), r 532 30th.
Wastell George F, died Oct 3d, '07, age 68.
Wastell Ralph E, student, r 532 30th.
Wastell Ruth A, student, b 532 30th.
Wastelle Henry A, clk S P Co, r Alameda.
Watamabi J (Ideal Restaurant), 1621 7th.
Watchers Albert W, tile setter Wm C McGeorge Co, r 2113 Tel av.
Watchers Arthur, tile setter, b 1943 Chestnut.
Watchers Edward, tmstr, r 226 James av.
Watchers Fred J, gardener, r 1726 Filbert.
Watchers George E, tile setter, r 1943 Chestnut.
Watchers Otto, carp, b 813 14th.
Watchers Mrs Rebecca, r 1624 Myrtle.
Watelet Mrs Dunning, b 520 32d.
Watelet Paul, mining eng, b 520 32d.
Waten Arthur, lab S P Co, r 1628 8th.
Waterhouse Charles J, pres Waterhouse & Price Co, r 551 27th.
Waterhouse E W A, pres Waterhouse & Lester Wheel Co, r S F.

The Business University of the West
POLYTECHNIC Business College
305 12th St., Oakland Cal
Leads the West
In Business Education
Inc. Cap. $100,000

Waterhouse Seymour W, sec and treas Waterhouse & Lester Wheel Co, r San Jose.
Waterhouse Wm H, solr, r 857 54th.
Waterhouse Wm W, r 592 31st.
Waterhouse & Lester Wheel Co, E W A Waterhouse, pres; S W Waterhouse, sec and treas; Halleck cor Beach.

WATERHOUSE & PRICE CO,
Charles Christianson, Mngr; Building Materials 101 Telegraph av, Oakland and 59 3d, San Francisco.

Waterland Lottie, b 763 Clay.
Waterman Cornelius, eng S P Co, r 1309 8th.
Waterman Dorman B, pressman Piedmont Press, b 1227 3d av.

WATERMAN EDGAR R,
Advertising and Publishing 1278 4th av, Phones Merritt 969, Home B1646; r 1227 3d av.

Waterman Elisha (Powers & Waterman), r 1751 10th av, Fruitvale.
Waterman Helen M, student, r 1751 10th av.
Waterman James D, salsn Boltz, Clymer & Co, r Berkeley.
Waterman L E Company, H G Heydorn, local mngr; mnfrs fountain pens 961 Bway.
Waterman Martin H, clk, r 3616 Washn, Fruitvale.

Howard Springs
Lake County, California Phone Piedmont 413
42 Mineral Springs, Hot Sulphur, Borax and Magnesia Baths. Cure all cases of Rheumatism, Stomach, Liver and Kidney Trouble.
Miss C. Wheeler, Proprietor
J. W. Wheeler, Manager
4916 Telegraph Ave.
Reference: Any guest for past Twenty Years

SUNSET LUMBER COMPANY
Main Office and Yard
First and Oak Sts.
Oakland
Tel. Oakland 176
C. H. OLINGER, Manager
Branch Yard
E. 12th and 17th Ave.
East Oakland
Tel. Merritt 22

HOLCOMB REALTY CO.
PHONE 3
MAGNIFICENT SUBDIVISION EXPERTS

Waterman Royal H, pipe fitter, r 571 59th.
Waterman Ruth, tchr Cal College, b 1751 10th av.
Waterman Ruth E, musician, r 1751 10th av.
Waterman Susan J, musician, r 1751 10th av.
Waters Alexander (Waters Bros), b 3832 Howe.
Waters Andrew J, boilermkr S P Co, r 870 Peralta.
Waters Andrew J, hostler S P Co, b 1628 8th.
Waters Anna S, bkpr, b 2126 Magnolia.
Waters Antone E, carp, r 1831 Chestnut.
Waters Arthur, eng, b 1628 8th.
Waters Arthur R (Waters Bros), b 3832 Howe.
Waters A Sophia, bkpr Hook Bros & Co, r 2126 Magnolia.
Waters Boyd, artist, rms 963 5th av.
Waters Bros (Arthur R and Alexander), whol grocers and proprs Oakland Salt Depot 657 Webster.
Waters Christine (wid John), r 1367 12th.
Waters Donald, r 3832 Howe.
Waters Flavius G, mngr, r 1106 Vine.
Waters George, painter, r 2126 Magnolia.
Waters George F, b 3832 Howe.
Waters George W, clk, r 2126 Magnolia.
Waters James, carp, r w s Patterson av 1 n O H S Boulevard, Melrose.

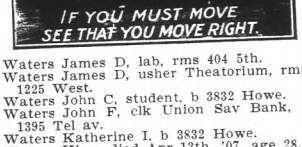

Waters James D, lab, rms 404 5th.
Waters James D, usher Theatorium, rms 1225 West.
Waters John C, student, b 3832 Howe.
Waters John F, clk Union Sav Bank, r 1395 Tel av.
Waters Katherine I, b 3832 Howe.
Waters King, died Apr 13th, '07, age 28.
Waters Manuel, b 1249 Center.
Waters Mary J, tel opr, b 565 5th.
Waters Maude F, nurse 3832 Howe, r same.
Waters Nellie C, r 828 San Pablo av.
Waters Oswald D, r 3832 Howe.
Waters Richard, waiter 1734 7th, rms 1103 Wood.
Waters Robert, boilermkr S P Co, r 1628 8th.
Waters Robert Jr, boilermkr, b 1628 8th.
Waterson Axel, mach, r 2320 Lawrence.
Wathieger Peter, lab Santa Fe Ry, r 1067 47th.
Watkins Charles E, butcher, r 1410 San Pablo av.
Watkins David, tmstr, rms 1114 E 14th.
Watkins Edward, lab, rms 1124 Myrtle.
Watkins Ethelinda, tchr Tompkins School, b 1052 E 17th.
Watkins Ethel M, b 947 Willow.

WATKINS GEORGE E
(Pacific Coast Real Estate and Employment Co), r 947 Arlington av.

WESTERN FUEL COMPANY
FIRST and MARKET STS.
General Selling Agents
Standard Portland Cement

Watkins Godfrey P, b 1052 E 17th.
Watkins Grant, messr, rms 1417 9th.
Watkins Harry N, salsn Busey & Reed Furn Co, b 1029 San Pablo av.
Watkins Harry W, clk, r 1029 San Pablo av.
Watkins Henrietta V, b 1052 E 17th.
Watkins James, rms 274 E 11th.
Watkins Jonathan P, hackman, r 3739 West.
Watkins John O, r 3646 Bway.
Watkins Maud B, bkpr, b 1052 E 17th.
Watkins Philip, tmstr Street Dept, r 1052 E 17th.
Watkins Philip M, flavoring extracts, r 947 Willow.
Watkins Russel O, watchman, r 2091 Market.
Watkins R, vet dentist 57th cor San Pablo av, r same.
Watkins Wm E, driver White Star Lndry.
Watkins Wm H, dentist 1018 Washn, r w s Laguna 1 n Hopkins, Fruitvale.
Watkins W, carp, rms 1520 8th.
Watkinson George H T, contr 455 28th, r same.
Watkinson Herbert, saw filer, b E 9th ne cor 6th av.
Watkinson Herbert H, propr Oakland Saw Works, r 947 4th av.
Watkinson Tamison (wid Wm H), b 947 4th av.
Watrus George C, draughtsman S P Co, b 1816 Atlantic.
Watson Mrs Ada, r 1430 Patterson av, Melrose.
Watson Alice M, clk Mesmer-Smith Co, b 867 34th.
Watson Amelia E (wid George), r 1419 8th av.
Watson Arthur E, tmstr River Express Co, r 1519 8th av.
Watson Beatrice E, clk Taft & Pennoyer, b 1730 9th av.
Watson Blanche G, bkpr Singer Sewing Mach Co, b 1455 12th av.
Watson B A Clark, r 3504 Fruitvale av.
Watson Catherine M (wid Frank G), r 1309 Oak.
Watson Charles A, supt Standard Oil Co, r 587 34th.
Watson Charles H, millwright, r 1455 12th av.
Watson Charles J, ship carp, r s s B nr E, Fruitvale.

J. H. Macdonald & Company
REAL ESTATE
INSURANCE
PHONE OAKLAND 322 HOME A3322
1052 BROADWAY

SAY YOU
want your
Real Estate
in good hands
Collect Rents
Attend to Repairs
Pay Taxes
Insure
at a small monthly cost to you
Satisfied Clients my best reference
Bank References Besides
PERCY L BLISS
REAL ESTATE
468 11th St.
Bacon Building
Phone Oakland 335

DAVIS ELFEN
OPTICAL CO.
RELIABLE GLASS MAKERS
410 Fourteenth St., Oakland
Phone Oakland 8278 Elks Building

Dr. T. L. BOHANNON
TREATS CANCERS, CONSUMPTION FROM INCIPIENT STAGE TO ADVANCED
BERKELEY.

Gilt Edge Bourbon
WICHMAN, LUTGEN & CO., Inc.
Sole Proprietors
431-439 Clay - - San Francisco

STORAGE
Your Furniture Stored in FIRE PROOF Warehouse---$1.50 per load and up. Cheap Insurance
Call up F. F. PORTER, the Real Estate and Loan Broker, 466 Eighth Street. Either phone 1990

WESTERN BUILDING MATERIAL CO.
FIRST and MARKET STS.
BRICK, FIRE BRICK, ROOFING SLATE, CEMENT, LIME, PLASTER TERRA COTTA, SEWER PIPE, AND BUILDING MATERIAL

Watson Edna, wrapper A Schlueter & Co, b 867 34th.
Watson Edna E, tchr Miss Ransom's School, r Berkeley.
Watson Edward, clk, b 521 27th.
Watson Edward P, moved to S F.
Watson Ellen, b Allendale av sw cor Short, Allendale.
Watson Mrs Ellen, r 1730 9th av.
Watson Florence S, b Pala av, Piedmont.
Watson Frank C, salsn Realty Bonds & Finance Co, r 406 Van Buren.
Watson Franklin G, died Feb 16th, '07, age 48.
Watson Fred F T, optician Chinn-Beretta Optical Co, r 468 Sherman.
Watson Froome T, sec Rose Fire Brick Co and American Magnesite Co, r 468 Sherman.
Watson George, gardener, r 1211 5th av.
Watson George A, clk, r 3036 E 23d.
Watson George H, salsn, r 1836 San Pablo av.
Watson Henry H, solr Pacific Mnfg Co, r Berkeley.
Watson Herbert S, marine eng, b 869 34th
Watson Horace C, cond S P Co, r 917 Adeline.
Watson Irma B, b 664 22d.
Watson James B, pres and mngr Afro-American Real Estate and Employment Bureau, r 1557 Chestnut.
Watson James J, carp, rms 1661a 8th.
Watson Jessie E, b 1419 8th av.
Watson Jessie P (wid George), r 664 22d.
Watson John B, rms 416 8th.

WATSON JOHN W,
Traveling Agent Polk-Husted Directory Co, Room 43 906 Broadway.

Watson Joseph, boilermkr, b 852 Pine.
Watson J, switchman S P Co, rms 1515 8th.
Watson J, switchman S P Co, r 1620 7th.
Watson J C, salsn Hayden-Bright Co, r 589a 23d.
Watson Kenneth L, stenogr, r 5359 Davis.
Watson Lillian, cashr, b 1619 9th av.
Watson Margaret (wid Robert), r 1262 26th av, Fruitvale.
Watson Marvin A, eng, r 1752 13th av.
Watson Mrs Mary B, notions 559 E 14th, r same.
Watson Mary J, b 816 14th.
Watson O P, master mariner, r 1730 Goss.
Watson Perdita, b 1455 12th av.

ARTHUR G. NASON & CO.
FIRE ACCIDENT HEALTH
INSURANCE
LIABILITY ELEVATOR PLATE GLASS
Third Floor First National Bank Bldg.
Junct. San Pablo Ave. & Broadway

Watson Rebecca, grocer and postmistress Allendale P O, Allendale av sw cor Short, Allendale, r same.
Watson Richard, furn rms 1148 7th, r same.
Watson Robert, r 867 34th.
Watson Robert Jr, carp, b 867 34th.

WATSON ROOF CO,
(Wm J Watson, A K Goodmundson), Roofing and Water Proofing 512 18th. (See Contractors' Dept.)

Watson Samuel U, builder, r Elks' Club.
Watson Silas T, cond, r 1756 Highland av.
Watson Thomas, blksmith Union Gas Eng Co, r 603 E Valdez.
Watson Thomas B, mngr Oakland Graphophone Co, r 3006 Grove.
Watson Thomas F, bkpr, r 1373 Harrison.
Watson Thomas F, plumber, r 3778 Ruby.
Watson Thomas J, bartndr 1402 San Pablo av, r 1404 San Pablo av.
Watson Thomas S, decorator, r 1163 E 23d.
Watson Walter, r 870 Bway.
Watson Mrs Walter, furn rms 870 Bway.

WATSON WM J
(Watson Roof Co), r e s Pala av nr Park way, Piedmont.

Watson Wm S, acct, b 828 Madison.
Watson Worden A, foreman Western Gas & Power Co, r S F.
Watson W A, eng S P Co, r 1752 13th av.

Oakland Berkeley Country Properties
Insurance Renting Leasing Collecting
PHONE TEMPORARY 3871
JACQUES & THALER
REAL ESTATE
255 Montgomery Street
SAN FRANCISCO, CAL.

Watson W M, rms Hotel Athens.
Watt David B, carp, b 573 28th.
Watt Edward P, pipe fitter S P Co.
Watt Elizabeth D (wid Robert), b 724 16th.
Watt Frederick G, clk Mesmer-Smith Co, b 1219 Grove.
Watt Margaret M, b 811½ Oak.
Watt Martha, demonstrator, rms 1219 Grove.
Watt Mrs Robert, r 724 16th.
Watt W J, brakeman S P Co, r 911 Peralta.
Watterall Peter, solr Sun Milling Co, r S F.
Watters Angie, clk J A Joyce, b 1831 Chestnut.
Watters Christina (wid John T), r 1367 12th.

WATTERS FRANK H,
Mngr Hale Bros (Inc), r 669 11th.

Watters Mrs Harriet M, r 618 E 18th.
Watters Howard G, clk, b 618 E 18th.
Watters Wm G, carp, r 618 E 18th.
Watton Charles H, plumber, b 1528 West.
Watts Beulah, waiter 1011 Bway, rms 1103 Wood.
Watts Charles A, clk S P Co, b 902 E 21st.
Watts Charles T, musician, rms 991 Campbell.
Watts E A, lab, r 1242 25th av.
Watts George, lab, r 1813 9th.

BYRON MAUZY
SAN FRANCISCO 1175 O'Farrell St.
OAKLAND 1069 Broadway
PIANOS=ORGANS=PIANO PLAYERS

BOOKS | 20% Discount from Publishers' Price | SMITH BROS. 462-464 Thirteenth St. Bet. Broadway and Washington Sts.

HOLCOMB REALTY CO. SEE PAGE THREE HOMES & RENTAL TERMS

Watts George A, lab S P Co.
Watts John, tmstr, b 1102 34th.
Watts Mrs Kate, dressmkr, r 918 Pine.
Watts L W (Sunrise Dental Co), dentist, r 1088 Lulu av.
Watts Manuel, lab S P Co.
Watts Mary (wid John), r 1672 Atlantic.
Watts Wm H, bridge carp, rms 1506 8th.
Watz Charles, cook, r 3312 Washn, Fruitvale.
Watz John A, lab S P Co.
Waugh Arthur, watchmkr A Katz Co, r 1924 Bryant, Melrose.
Waugh David B, colr Penn Oil Delivery, r 1504 Bryant av, Melrose.
Waugh Garfield, tmstr, rms 1114 E 14th.
Waugh Mrs Ruth, r 1322 13th av.
Waumbold Harry F, tuner Wiley B Allen Co, r 1101 14th.
Waxel Mrs Tina, moved to Berkeley.
Waxon Anthony, fuel Center sw cor 12th, r 1402 12th.
Way Carrie E, cashr Hale Bros, b 74 Linda av.
Way Wm H, painter P N Kuss Co, r 74 Linda av.
Wayman Wm, ironwkr, r 800 Fruitvale av, Fruitvale.
Wayne David W, chauffeur, b 527 36th.
Wayne Estelle M, b 837 Madison.
Wayne Fred S (Central Oakland Mercantile Co), r 134 Locksley av.

C. B. HODGES & CO.
Salary Loans
All Business Strictly Confidential
Room 77 Blake Block Phone Oakland 8314
1065 Washington St., Oakland, Cal.

Wayne Genevieve, bkpr Oakland Fruit & Produce Co, r Berkeley.
Wayne Harry B, painter 837 Madison, r same.
Wayne Leo, clk Central Oakland Mercantile Co, b 134 Locksley av.
Wayne Ralph N, b 837 Madison.
Wayne Thomas J, bkpr Central Oakland Merc Co, b 134 Locksley av.
Weovich Peter, cook Palace Bakery, r 775 11th.
Wear, see also Ware and Weir.
Wear Eugene, clk, b 3766 Grove.
Wear Eva I (wid John), b 3766 Grove.
Wear Frank F, district sales agt Hobart Elec Mnfg Co, r 1569½ Bway.
Wear Leonard, dept mngr Newman Cohn, b 1030 Harrison.
Wear Laura, cashr S F O & S J Ry, r 2531 Shattuck av.
Wear Norman H, b 3766 Grove.
Wear Stella, b 3766 Grove.
Wearne Clyde, student, b 3600 West.
Wearne Wm Z, restaurant 410 9th, r 3600 West.
Weatherall Frances (wid John), seams, r 4795½ Tel av.
Weatherall Wm, blksmith, r 4795½ Telegraph av.
Weatherwax Sarah M, matron Girls' Rescue Home, r 1333 Park av.
Weaver Emery, clk Greaney & Ball, r 531 16th.

TAYMANCE
REAL ESTATE COMPANY
REAL ESTATE AGENTS AND AUCTIONEERS
460 and 462 8TH St. Oakland, Cal.
TELEPHONE OAKLAND 328

Weaver Eugene, cutter Cahn, Nickelsburg & Co, b 920 Grove.
Weaver Everett H, mngr White Sewing Machine Co, r 370 E 20th.
Weaver Frank W, mach, r 887 61st.
Weaver Frank B, elec, b 1165 Jefferson.
Weaver George W, lab, r 1012 E 16th.
Weaver George W Jr, news agt Denison News Co, b 1012 E 16th.
Weaver J, clk Kahn Bros, b 1211 Linden.
Weaver Keren E, stenogr, b 763 Clay.
Weaver Lillian M, b 3798 Piedmont av.
Weaver Martin, rms 213 San Pablo av.
Weaver Phylis B, contr 677 37th, r same.
Weaver Thomas A, contr 1210 Jefferson, r same.
Weaver Truman F, salsn, b 112 7th.
Webb Arthur B, fireman Pacific Ice & Cold Storage Co, r 5699 Park, N Okld.
Webb Arthur J, brklyr, r 1064 47th.
Webb Arthur M, clk, b 882 30th.
Webb Earl C, chainman The Realty Syndicate, r Berkeley.
Webb Edmund L, car opr, r 4795 Shattuck av.
Webb Edward P, salsn Don M Morris, b 882 30th.
Webb Emma (wid Edward), b 114 Laurel av.
Webb Ernest F, printer, r 673 32d.
Webb Esther B, tchr Lockwood School, b 1370 12th av, Fitchburg.
Webb Frank, porter, rms 1666 Pacific.
Webb Frederick C, hod carrier, r w s Midway nr Redwood road, Allendale.
Webb George, clk, r 1135 E 17th.
Webb Hazel, stenogr, b 1370 12th av.
Webb Helen, b 1370 12th av.
Webb Ida C (wid Arthur), r 1013 10th av.
Webb Ida E, b 306 E 15th.
Webb James J, elec, r 524 E 16th.
Webb Job, eng S P Co, r 115 45th.
Webb John, saloon 4083 San Pablo av, r same.
Webb Laura A, b 838 Alice.
Webb Lewis C, lab S P Co.
Webb Louis F (wid Arthur), r 306 E 15th.
Webb Minerva (wid George B), b 303 Lee.
Webb Pennock P, carp, r 4403 O H S Boulevard av.
Webb Samuel A, lab, r e s High n Virginia, Leona Heights.
Webb Mrs Sarah, r 1135 E 17th.

Quality Goes In Before the Name Plate Goes On
Coast Carriage Co. Vehicles
Cor. 12th and Jackson Sts.

MAKINS & WILL
Real Estate and Insurance
Renting, Collecting Loans
Plate Glass Insurance and Surety Bonds
428 Tenth St. Oakland
Phones: Oakland 4811 Home A1650

ANDREW WHELTON REAL ESTATE
Loans Negotiated - Insurance
Telephone Main 421 SAN LEANDRO CAL.

HOTEL AVALON
406
TELEGRAPH AVE
SEE PAGE 21

W. B. SCOTT'S EAST OAKLAND EXPRESS
Expressing to and from Oakland, Alameda, Berkeley and San Francisco
Phones { Oakland 6808 / Home A 1808
Office: 412 FIFTEENTH ST.
See under Transfer Companies.

FISHER LUMBER CO.
Dealers in PINE and REDWOOD LUMBER
Also does all kinds of Mill Work, Turning, Sanding and Band Sawing
Yards, THIRD and OAK Sts.
Tel. Oakland 2481 G W. FISHER, Mgr.

W. M. CROWN CO. Ranches a Specialty 1056 Broadway, Oakland

Webb Thomas W, carp, r 3843 Talcott av, Fruitvale.
Webb Walter, lab S P Co.
Webb Warren C, barber 452 9th, r 838 Alice.
Webb Wilfred L, clk Duncan & Schwarz, b 838 Alice.
Webb Wm J, r 882 30th.
Webb Wm L, r 838 Alice.
Webb Wm T, paper carrier, r 1370 12th av.
Webb Wm W, supt Ransom Const Co, r 1365 Castro.
Webber Alpha A, r 1924 Myrtle.
Webber Alpha A Jr, student, b 1924 Myrtle.
Webber Charles A, tmstr, r 1412 26th av, Fruitvale.
Webber Charles S, rancher, b 1924 Myrtle.
Webber Conrad, foreman Fraunedor Ornamental Iron Wks.
Webber Elizabeth, dom 914 Linden.
Webber Fred G (Sullivan & Webber), r 1878 7th.
Webber George, b 748 61st.
Webber George H, barber, r 288 9th.
Webber Gerald R, r 1213 Linden.
Webber Harry D, rancher, b 1924 Myrtle.
Webber Mrs Helen A, r 1107 Adeline.
Webber Helen J, b 1924 Myrtle.
Webber Irving C, inspector, rms 973 10th.
Webber John, mach, r 748 61st.
Webber Marshall, salsn, r 1107 Adeline.
Webber Ralph, clk, b 1107 Adeline.
Webber R, actor Ye Liberty Playhouse, r 1007 Adeline.
Webber Wellington B, trav agt, r 366 E 21st.
Weber Alice V, student, b 3406 School.
Weber Aloysius C, helper Ingram Hdw Co, b 4294 Telegraph av.
Weber Andrew F (A F Weber & Son), r 820 Castro.
Weber Andrew F & Son (Andrew F and Wm B), meats 826 Castro.
Weber Antone, ironwkr Thomas Booth Co, r Delaware nr Dimond, Fruitvale.
Weber Benjamin, trav agt, rms 959 14th.
Weber Carl, clk, b 1607 Redwood av, Fruitvale.

THE TRIBUNE
EVERY EVENING
SUNDAY MORNING
LARGEST & BEST

Weber Charles H, master mariner, r 1415 San Pablo av.
Weber Claude, student, b 3517 Fruitvale av.

WEBER C F & CO (Inc),
C F Weber, Pres; J W Fricke, Vice Pres; C C McNeill, Sec; School, Church and Opera House Furniture 1151 Polk, San Francisco.

Weber Eugene, baker, r 627 46th.
Weber E, car opr O T Co, r head of Yoakum av.
Weber Mrs Fannie, r 1019 Brush.
Weber Francis, messr O G L & H Co, b 4294 Telegraph av.
Weber Frederica (wid Max), r 765 5th.
Weber George (Weber & Bape), r Fruitvale av.
Weber George A, driver H C W Steinbeck, b 1377½ 8th.
Weber George C, trav agt, r 3406 School.
Weber George E (Central Realty Co), r 3517 Fruitvale av.
Weber George H, barber M C Vargas, r 288 9th.
Weber Gustav, paper hanger W W Tucker, r Courtland av se cor Henry, Melrose.
Weber Henry, clk S P Co, b 4294 Telegraph av.
Weber Henry, master mariner, r 1065 2d av.

Surgical Instruments
Hospital Supplies
A. B. RICHTER & CO.
402 Telegraph Ave. { Oakland 8820 / Home A 1703

Weber Henry, plumber 1377½ 8th, r same.
Weber Henry, propr Weber's Home Bakery 512 Telegraph av.

WEBER'S HOME BAKERY,
Henry Weber Propr, 512 Telegraph av.

Weber House, Henry A Harris propr, 407 12th.
Weber Jacob, painter, r 1607 Redwood av, Fruitvale.
Weber Joseph, driver, b 4298 Telegraph av.
Weber Josephine, nurse 1015 Chestnut, b same.
Weber Julia, milliner M E Ryan, b 4298 Telegraph av.
Weber Julius R, tchr Mills College, r Berkeley.
Weber Kate (wid Henry), r 4298 Telegraph av.
Weber Mrs Lilias H, r 1065 2d av.
Weber Margaret (wid John), b 1377½ 8th.
Weber Mary, clk b 4298 Telegraph av.
Weber Peter C, dep Co Recorder Hall of Records, r 1119 Poplar.
Weber The, furn rms, H A Harris propr, 1055 to 1063 Franklin and 407 12th.
Weber Wellington B, trav agt, r 366 E 21st.
Weber Wm, gasmkr, r 765 5th.
Weber Wm B (Andrew F Weber & Son), b 826 Castro.

THE MILLS CO., Inc.
2183 Shattuck Ave., Berkeley
REAL ESTATE and INSURANCE
Phone Berkeley 1548

Karl H. Nickel Co.

Bacon Bldg. Suite 62 | Tel. Oakland 4552

REAL ESTATE—MINING—INSURANCE—INVESTMENTS and BUILDING

HOLCOMB REALTY CO. AVOID A PAGE THREE GILT EDGE INVESTMENTS

Weber Wm L, news agt Denison News Co.
Weber Yoland S, b 3406 School.
Weber & Bape (George Weber, A H Bape), real est 2712 Fruitvale av.
Webster Albert L, gateman, rms 582 E 12th.
Webster Mrs A L, clk Cosgrave's (Inc), b 582 E 12th.
Webster Charles F, fireman S P Co, b 1782½ 7th.
Webster Charles M, switchman S P Co, r 952 Adeline.
Webster Daniel, carp, r 5335 E 14th, Melrose.
Webster Edward, adv agt, r 683 32d.
Webster Ernest C, elec, b 1109 10th av.
Webster Florence M, clk J M Hawthorne, b 869 Wood.
Webster Floyd A, cable splicer, r 915 28th.
Webster Frances (wid Edwin), r 1012 Filbert.
Webster Fred A, blksmith Ransome Const Co, r 657 10th.

WEBSTER FREDERICK A,
Photographer 1111 Washington, r 470 Bay View av.

Webster Frederick A Jr, student, b 470 Bay View av.
Webster George, bridgeman S P Co, b 835 34th.

RICHARD J. MONTGOMERY
REAL ESTATE--INSURANCE
NOTARY PUBLIC
4003 TELEGRAPH AVE.
Piedmont 2554 COR. 40TH Home A 2514
CENTRAL OAKLAND

Webster George B, actor Ye Liberty Playhouse, r 813 12th.
Webster Gladys, b 683 32d.
Webster Guy P, brakeman, r 1226 Chestnut.
Webster Herbert T, phys 1914 Myrtle, r same.
Webster House, 5th and Webster.
Webster Hugh, student, b 1219 Grove.
Webster Hugh McC, b 1160 8th.
Webster Irene, stenogr, b 452 E 17th.
Webster James A, sec Brooklyn Investment & Loan Assn, r 452 E 17th.
Webster James S, trav agt, r 600 37th.
Webster Jessie, buyer H S Capwell Co, r 902 21st.
Webster Leander R, phys 1229 Franklin, r same.
Webster Martha (wid Benton), bakery 409 Telegraph av, r same.
Webster Ralph, usher Lyric Theater.
Webster Ralph W, tailor, r 2297 West.
Webster Reginald H, b 1017 43d.
Webster Sarah A (wid John), r 1109 10th av.
Webster Street Planing Mill, 2d ne cor Webster.
Webster St Wharf, ft Webster.

WEBSTER W A,
Real Estate 246 Bacon Bldg.

Wecadido Diast, janitor Abrahamson Bros, r 63 6th.

NOTARIES PUBLIC
WEIL & NORRIS
4 BACON BLOCK
OAKLAND, CAL.
REAL ESTATE

We will go on your BOND
Fidelity, Court
American Bonding Co.
FIRE Pennsylvania
Commercial Union
Shawnee, American
Bonding Co

Weckworth George, carp, r 3165 Davis, Fruitvale.
Wedertz Elmer S, rms 567 16th.
Wedge F L, brakeman S P Co, r 916 Wood.
Wedgwood Frank L, plumber 1018 Broadway, r 1085 53d.
Wedgwood Wm O, pressman Horwinski Co, r 1085 53d.
Wedrien Edward A, harnessmkr, b 590 Jones.
Weed Annabel, b 1323 Alice.
Weed Benjamin, moved to Berkeley.
Weed Mrs Geneva, dressmkr, rms 527 18th.
Weed J, cond S P Co, rms 1506½ 7th.

WEED MORTIMER H,
Sec Duck Cycle & Motor Co, b 574 59th.

Weedman Albert, rms 906 Washington.
Weedon Robert F, farmer, b n s Louise 1 w Yoakum av, Fitchburg.
Weekes Charles, cook S P Co, rms 1166 7th.
Weekes George, wharfinger Oakland pier, r 529 E 11th.
Weekes Percy, moved to Elmhurst.
Weekes Vivienne, nurse Fabiola Hospital Training School, b 1481 Fruitvale av.

WEEKLY TOPIC THE,
Topic Publishing Co Pubs, 3623 E 14th cor Liese av, Fruitvale.

WEEKS ANSON B,
Pres and Mngr A B Weeks & Co (Inc), r 833 36th, Phones Piedmont 2244, Home A2244.

Weeks Arthur J, architect 1615 23d av, r same.

WEEKS A B & CO (Inc),
Anson B Weeks, Pres and Mngr; Wholesale Wood and Charcoal Franklin Street Wharf, Phones Oakland 937, Home A3937.

Weeks Elizabeth (wid George), r 622 E 22d.
Weeks Florence E, student, b 1615 23d av.
Weeks Fred C, clk, b 1330 5th av.
Weeks George, wharfinger, r 529 E 11th.
Weeks George S, foreman, rms 480 26th.
Weeks Grace Y, student, b 1615 23d av.
Weeks Henry, r 1322 5th av.

H. B. BURLINGAME A. W. COLVER
MONTEREY COAL CO.
A Conservative and Profitable Investment. We are selling stock at par. See Ad. page 29
Office: 62 MACDONOUGH BLDG.
PHONE OAKLAND 3789

DEAN LAW and COLLECTION CO., Inc.
Telephones Oakland 1146 Home A1246
FINANCIAL RATINGS A SPECIALTY
WE COLLECT YOUR BILLS
Rooms 303 and 304 Bacon Block

FLAGS AND BURGEES
WHITE-WALLACE CO.
INCORPORATED
Phones Oakland 194 Home A4194 1252 Webster

RIGNEY PRINTING CO.
TEL. OAK. 2979
217-7TH ST.

D. B. HUNTER,
Pres. and Gen. Mgr.
Main Office and Yard
Shattuck Av. & Oregon St.
Berkeley, Cal.
Tel. Berkeley 2

Hunter Lumber Co.

INCORPORATED NOV. 14, 1902

VERE W. HUNTER,
Secretary.
Wharf and Yard
South End of
Webster Street Bridge
Tel. Oakland 5292

GARDEN HOSE
The Best on Earth
The Famous old "Double Diamond" Brand has stood the test for over Fifty Years
JOHN P. MAXWELL CO.
Agents for the City of Oakland
Manufactured by New York Belting and Packing Co., LTD. New York

WESTERN BUILDING MATERIAL CO.
FIRST and MARKET STS.
BRICK, FIRE BRICK, ROOFING SLATE, CEMENT, LIME, PLASTER, TERRA COTTA, SEWER PIPE, AND BUILDING MATERIAL

Weeks Leonard W, barber 827 Telegraph av, r 488 25th.
Weeks Praxeda, hair dresser, rms 480 26th.
Weeks Robin D, wireman, r 633 62d.
Weeks Wm, meterman O G L & H Co, r 275½ E 12th.
Weels J, clk H C Capwell Co, rms 59 6th.
Wegant George, lab, rms 1020 Pine.
Wegner, see also Wagner.
Wegner Adolph, r 3136 College av, Claremont.
Wegner Anna, b 3136 College av, Claremont.
Wegner Emil, painter, r 6135 Racine.
Wegner Emil, decorator Wm W Tucker.
Wegner Frank, student, b 3136 College av, Claremont.
Wegner Lena, b 3136 College av, Claremont.
Wegrich Emily M, bkpr Willis B George & Co, b 1423 Filbert.
Wegrich Joseph A, plumber Willis B George & Co, b 1423 Filbert.
Wegrich Leo, shoemkr 1423 Filbert, r same.
Wehe Vanclief (V Wehe & Co), notary 34 Telegraph av, r Berkeley.
Wehe V & Co (Vanclief Wehe, Leon P Joubert), real est, 34 Telegraph av, egraph av.
Wehenkle Alfred, bkpr, rms 1198 61st.
Wehenkle Peter, tinner, rms 1169 62d.
Wehman Henry, clk, rms 807 61st.
Wehner Carl, bartndr 28 San Pablo av, r 1272 Webster.
Wehner Henry (Wehner & Platz), r College av cor 59th, Claremont.
Wehner & Plath (Henry Wehner, Wm Plath), saloon College av cor 59th, Claremont.
Wehr Wm, mach S P Co, r Alameda.
Wehr Wm E F, r 476 Crescent.

WEHRLI JACOB,
Brooklyn Wine Cellar, Special Attention Given to Family Trade, 809 E 14th, r same, Phone Merritt 576.

Wehrman Adolphine J, clk H C Capwell Co, b 817 21st.
Wehrmann August, barber G W Pezet, r Berkeley.
Weick Helen, b 422 Edwards.
Weick Ida, b 422 Edwards.
Weick Louisa A, r 422 Edwards.

SUNSET PHONE OAK. 3585 HOME PHONE A1931
RUTLEDGE & WALLING
Fancy Groceries, Fruits, Vegetables, and Delicacies. Home Made Pies and Cakes
Our Specialty. Prompt Delivery.
1470½ SEVENTH ST. OAKLAND, CAL.

Weider D, b 3601 Telegraph av.
Weider Daniel S, shop asst Industrial Home, r 1554 West.
Weider Edgar H, elec, r 643 46th.

WEIDER HENRY H,
(Weider & Astley), r 342 Telegraph av.

WEIDER & ASTLEY,
(Henry H Weider, James Astley), Real Estate Brokers 524 Telegraph av, Phone Oakland 9524.

Weiderman Alexander, rms 700 Telegraph av.
Weidler Wm, waiter Key Route Inn, r 518 24th.
Weigel Ernest E, musician Novelty Theatre, r 1473 Liese av, Fruitvale.
Weigle August J, weigher, b 1215 21st av.
Weigle Frederick A, solr, b 1215 21st av.
Weigle Frederick R, watchman, r 1215 21st av.
Weigt Wm A, mngr trans dept Central Bank, r 710 13th.

WEIHE EDWARD F,
Sec-Treas Century Electric Co, r 1223 Madison.

Weil Egon A, waiter, r 773 11th.
Weil Harry, porter S P Co, r 914 14th.
Weil Jacob, r 914 14th.

WEIL LEO R
(Weil & Norris), r 178 E Moss av.

Go to the CAKERY for those delicious Home Made Cakes. We mix and bake before the public.
Birthday and Wedding Cakes made to Order
THE CAKERY
527 16th St., Oakland, Cal.
Home A 1461——Phones——Sunset Oakland 2687

Weil Mrs Oscar, b 178 East Moss av.

WEIL & NORRIS
(Leo R Weil, Joseph H Norris), Real Estate and Insurance 84 Bacon Bldg. (See right top corner cards.)

Weiland Carl, elec, b 875 60th.
Weiland Charles F, driver Anchor Brewery, r 875 60th.
Weiland Dorothy, bkpr Andresen Gray, b 875 60th.
Weiland F, b 3601 Telegraph av.
Weilbye Apartment House, 205 Telegraph av.
Weilbye Building, Bway ne cor 17th.

WEILBYE WM H,
Lumber, Real Estate and Capitalist 510 18th, r 508 same.

Weiler George J, barber, r 1115 Merril av, Fruitvale.
Weill Eugene, cashr The Burnham-Standeford Co, b 628 14th.
Weilmann August, sec Interlocking Stone Co, r S F.
Weimann Herman E, r 391 Rose, Claremont.
Weimer Edward C, carp, b 3137 Bellevue.
Weimer Frank, clk, b 1462 West.
Wein Thomas B, r 1452 Myrtle.
Weinand E A, clk Pullman Co.
Weinberg Christian C, appr Union Mach Wks, b 477 48th.
Weinberg Christian W, pedlar, r 477 48th.

EDWIN T. GORIE
Successor to OSGOOD & SON
Phones: Piedmont 544, Home A4454
Wood, Coal, Hay and Grain and Poultry Supplies
1805 Telegraph Ave. COR. 34TH STREET Oakland

James P. Taylor
459 TWELFTH ST.
Wholesale "HEBBURN" Best house coal Retail
TELEPHONE OAKLAND 2428

HOLCOMB REALTY CO.
MONEY TALKS ON PAGE 3
LAND-FOR-THE-LANDLESS-MAN

Weinberger Joseph C, house smith Parcells Safe Co, r Alameda.
Weingart Fred, tally clk, r 724 Myfrtle.
Weingart Louis, r 612 E 11th.
Weingart Louis Jr, lab, b 612 E 11th.
Weingart Thomas, marine eng, b 612 E 11th.
Weingart Walter, lab, b 612 E 11th.
Weinholtz Herman, waiter, rms 803 Clay.
Weinmann Catherine (wid Jacob), r 1512 8th.
Weinmann Charles, fireman, r 1512 8th.
Weinmann Frank, plumber, r 1512 8th.
Weinoehl Dora, dom 2515 Fruitvale av.
Weinstock Frank, barber Ephraim Pugh, rms 3 Telegraph av.
Weinstock Henry, sewing machines 1143 7th, r 1143½ same.
Weintraunt George, lab S P Co.
Weintraub Esther (wid Samuel), r 509 41st.
Weintraut Charles, died Apr 11th, '07, age 29.
Weintraut George H, lab, b 883 Bay.
Weintraut John, piledriver, r 883 Bay.
Weir, see also Wear and Ware.
Weir Arthur A, draughtsman, r 1619 Orange Grove av.
Weir Edward W, waiter 474 8th, r 572 16th av, Fruitvale.
Weir Mrs Rosalie R, tchr, b 965 Grove.
Weir Thomas, eng, b 957 Jefferson.
Weir Wilber, carp S P Co, rms 1458 7th.

Home B1439 —— PHONES —— Merritt 559
Jurgewitz Stucco Works
MANUFACTURERS OF
STAFF AND STUCCO WORK
Capitals, Mouldings, Brackets, Gables, Etc.
Wood Carving in all its branches
1316 20th Ave. E. Oakland Oakland 4194
807 Clay St. Oakland

Weir Wm, elec B W Norton, r 1916 Orange Grove av.
Weir Wm, plasterer, b 4098 West.
Weir Wm, moved to S F.
Weir Wm K, foreman United Iron Works, r Berkeley.
Weir Wm W, mngr, r 3970 Howe.
Weis Emma C, helper Galindo Hotel, rms 409 8th.
Weis Eugene G, clk, r 1712 Higland av.
Weis Hermann, pedlar, r 177 8th.
Weis Louis G, b 177 8th.
Weis, see also Weiss and White.
Weis Peter, casemkr Christian Krueger, rms 1460 27th av, Fruitvale.
Weis Rose, clk Abrahamson Bros, b 177 8th.
Weis Sarah, cashr, b 177 8th.
Weis Wm O, salsn Western Meat Co, r 1002 Market.
Weise David, pedlar, r 171 3d.
Weise Harry J, nurseryman C C Morse & Co, r 104 Lynde.
Weisensel Jacob, carp, r 3750 West.
Weiser Fred, mech, r 1404 E 22d.
Weiser Gustave, lather, b 1304 Alcatraz av.
Weisheimer John, painter S P Co.
Weislander John D, contr 4102 Gilbert, r same.
Weisman James, lawyer, r 712 11th.
Weisman Saul, baker Oscar Ring, rms 1735 King av.

UNITED IRON WORKS
Pattern Work Foundry Work
Machine Work Boiler Work
Pulleys Shafting Hangers
2nd & Jefferson, Oakland, Cal. PHONE OAK. 342

Weiss, see also Weis and White.
Weiss Abraham, printer 578 7th, r 215 E 17th.
Weiss Edward, glazier, r 1113 19th.
Weiss Eugene, baker, r 1450 Redwood av, Fruitvale.
Weiss Frederick W, vice pres Pioneer Wet Wash Lndry Co, r 1350 63d, Emeryville.
Weiss Harry W, mach, rms 829 Jackson.
Weiss Jeremiah, bartndr 401 10th, r 720 7th.
Weiss Jessie E, b 215 E 17th.
Weiss John, butcher, rms Franklin nw cor 7th.
Weiss Joseph, comp A Weiss, rms 275 E 12th.
Weiss Morris (Weiss & Quittman), r 177 8th.
Weiss Samuel S, men's furnishings 1566½ 7th, r 1063 24th.
Weiss & Quittman (Morris Weiss, Henry Quittman), dyers 1563 7th.
Weisser Frances, bkpr W F Haight & Co, b 1424 Franklin.
Weisser Paul, rms 407 12th.
Weissman Natha tailor r 817 Market.

M. J. Keller Co.

Weisz John H, carp, r 551 39th.
Weitman Charles L, drugs and phys 333 E 12th, r 330 E 11th.
Weitman John L, surgeon 330 E 11th, r same.
Weitman Samuel H, phys 1304 E 16th, r same.
Weitz Wm L, ins agt, r 1060 E 24th.
Wetizman James, janitor Eilers Music Co, rms 1070 Jefferson.
Weizman Max, actor Ye Liberty Playhouse, r S F.
Welander August N (Tillman & Welander), r 1072 7th.
Welander Samuel, carp, b 834 Alice.
Welboan Frank M, mach S P Co, r 1660 8th.
Welbur, see also Wilbur.
Welbur Frederick, painter, r 1228 25th av.
Welburn Hortense B, stenogr Fitzgerald & Abbott, r Alameda.
Welch, see also Welsh.
Welch Albert H, carp, r 1302 Tyler, Melrose.

Zenith Mill & Lumber Co.
MILL WORK : SASH and DOORS : LUMBER
Phone Merritt 71 Home B1071
12th St. & 21st Av. E. OAKLAND

J. M. Perkins Co.
Real Estate and Insurance
1 Telegraph AVE. Oakland
Phones
Oakland 3500
Home A 3500

ALAMEDA RUG WORKS
RUGS MADE FROM OLD CARPETS
Carpets taken up, cleaned and relaid
2006 EVERETT STREET Phone Alameda 39 ALAMEDA

Go To JOSHUA HENDY IRON WORKS
75 FREMONT STREET, - SAN FRANCISCO, CAL.
FOR ANYTHING IN MACHINERY

See GEO. H. VOSE For Real Estate Insurance and Notary
968 Broadway Oakland
Phone Oakland 7516

STANDARD GAS ENGINE CO.
MARINE, STATIONARY, PUMPING and HOISTING ENGINES Etc.
Dennison and King Sts. East Oakland
At 23d Ave. Station Phone Merritt 140

Welch Alice, stenogr, b 375 Walsworth av.
Welch Anna E, b e s Lincoln av 1 n Delmer, Fruitvale.
Welch Bert H (B H Welch & Co), r 1405 11th av.

WELCH B H & CO

(B H Welch, J J Johnson), Real Estate and Insurance, Notary Public 1383 5th av, Phone Merritt 396.

Welch Bradford, wirewkr Pac Steel & W Co, r 1379 13th.
Welch Carrie, student Heald-Dixon Coll, r Berkeley.
Welch Charles, car opr O T Co, r 679 Poirer.
Welch Charles A, propr White Star Oil Co Stockyards, r 868 31st.
Welch Charles K, janitor, r 947 56th.
Welch Charles P, r 861 E 16th.
Welch David J, fireman S P Co, b 1666 10th.
Welch Edward C, clk Cal Mill & Mnfg Co, r n s Georgia 4 w Bryant, Melrose.
Welch Eleanor B, b e s Lincoln av 1 n Delmer, Fruitvale.
Welch Ernest M, clk Taft & Pennoyer, r 1509 Brush.
Welch E M, moved to S F.
Welch George D, r e s Lincoln av 1 n Delmer, Fruitvale.
Welch George D Jr, b e s Lincoln av 1 n Delmer, Fruitvale.
Welch George W, clk, r 867 18th.
Welch George W Jr, clk, b 867 18th.
Welch Guadelupe (wid Costa), r 3405 Forest, Fruitvale.
Welch Harry O, clk Taft & Pennoyer, r 2051 West.
Welch Harry V, draftsman Paraffine Paint Co.
Welch Hazel, stenogr, b 867 18th.
Welch Herbert, appr W A Boole & Son, r Berkeley.
Welch John, lab, r 4228 West.
Welch John P, tmstr Druckers Exp Co, r 764 Madison.
Welch J R, gateman S P Co, r 561 E 11th.
Welch Lucy B, b e s Lincoln av 1 n Delmer, Fruitvale.
Welch Michael, lab, b 821½ Center.
Welch O, wrapper Taft & Pennoyer, b 947 56th.
Welch Patrick, bartndr 800 Peralta.

COOK-MORGAN STORAGE & MOVING CO.
Separate Locked Rooms
Office 503 14th Phone Oakland 3235

Welch Robert F, carp, r 2057 Bray av.
Welch Sarah E (wid Charles), b 1509 Brush.
Welch Wallace, clk, b 561 E 15th.
Welch Wm H, lab August Schilling, rms 812 14th av.
Welden John A, jeweler, rms 760 4th.
Welder Max D, solr The Bulletin, r 1803 Telegraph av.
Weldon Almina, b 1175 E 17th.
Weldon Annie M (wid James D), r 567 14th.
Weldon Beatrice C, b 138 Lester av.
Weldon Charles C, carp, rms 1266 E 14th.
Weldon Myrtle, stenogr W F & Co Exp b 1175 E 17th.
Weldon Victoria (wid Charles F), r 1175 E 17th.
Weldt David W, painter 1464 12th, r same.
Welgamont Lizzie (wid John), r 481 W Moss av.
Welisch Miss C, clk, rms 1001 Adeline.
Wellborn Ernest E, bkpr J W Leavitt & Co, rms 672 18th.
Wellbruck Henry, b Altenheim.
Welle Edwin P, bartndr 413 12th, b 1102 30th.
Welle Emma (wid Frederick W), b 3 McClure.
Weller Burt P, printer Tribune Pub Co, b Jones cor Grove.

Weller Gustav, hod carrier, r 1195 19th.
Weller Laura (wid Charles), r 631 14th.
Weller Maud, b 631 14th.
Weller Myrtle, boxmkr Western Paper Box Co, b 631 14th.
Weller Pearl, boxmkr Western Paper Box Co, b 631 14th.
Welles Etta M (wid Victor), r 115 Hollis.
Welling Orville F, gasfitter, r 590 58th.
Wellington Arthur E, sec W A Boole & Son, r S F.
Wellington George E, r 695 31st.
Wellington Mrs Lizzie, b 676 32d.
Wellington Martha, b 695 31st.
Wellis Daniel, messr Pac Tel & Tel Co, b 937 62d.
Wellis Flora (wid Bauersfeld), b 937 62d.
Wellis Florence (wid George), r 912 62d.
Wellis Herman, messr, b 937 62d.
Wellis Wm, plasterer, b 941 62d.
Wellman C, fireman S P Co, r 1512 8th.
Wellman Emma R, b 1315 E 15th, Fruitvale.
Wellman John A, contr 1308 Bay av, Melrose, r same.
Wellman Ray E, b 1315 E 14th, Fruitvale.

WELLMAN-ROBBINS MERCANTILE AGENCY,

H E Robbins, Mngr; Credit Reports and Collections 228-229-230 Bacon Bldg, Phones Oakland 186, Home A3186. (See off side lines.)

ATHENS GARAGE
W. A. TOWNS, Prop. Phone Piedmont 167
J. G. ESTABROOK, Machinist
STORING CARS A SPECIALTY
38th and Telegraph Ave. OAKLAND
Full Equipment For Expert Automobile Repair Work

SUNSET LUMBER COMPANY
Main Office and Yard
First and Oak Sts.
Oakland
Tel. Oakland 176
C. H. OLINGER, Manager
Branch Yard
E. 12th and 17th Ave.
East Oakland
Tel. Merritt 22

HOLCOMB REALTY CO.
HURRY UP
PAGE 3
QUICK SALES
SPECIALTY

Wellman Ruth A (wid Bela), r 1315 E 14th, Fruitvale.
Wellnitz Herman F, reporter, r 1003 9th av.
Wells Agnes B, b 1351 4th av.
Wells Albert, cook 972 Bway, r 518½ 7th.
Wells Alice, propr Piedmont Inn, r Piedmont av se cor Glenn av.
Wells Aubert, printer R E Scharz, r 710 13th.
Wells Mrs Belle, b 109 14th.
Wells Mrs Caddie, r 518 3d.
Wells Carlyle G, eng, r 6410 Harmon ct.
Wells Charles E, cond S P Co, r Berkeley.
Wells Charles J, painter, rms 327 24th.
Wells Daniel, waiter S P Co.
Wells Dunton P, letter carrier, b 1488 25th av, Fruitvale.
Wells Edward D, waiter, b 764 Chestnut.
Wells Ellen H (wid Morrill), r 642 61st.

WELLS, FARGO & CO EXPRESS,
J F Baker, Genl Agt, 1250 Broadway, Phone Oakland 75; E Oakland, A E Colby, Agt, E 12th cor 12th av, Fruitvale, J W Ryan, Agt; 1310 Fruitvale av, Oakland Pier, R D Eichelberger, Agt; 16th St Depot, F A Tickner, Agt.

Wells Mrs Florence E, r Lenox ne cor Monte Vista av.
Wells Florence R, b 1351 4th av.

Piedmont 1467 — Phones — Home A 4467
First Class Work. Estimates Furnished
T. JOHNSON
Patent Chimney Builder
All Kinds of Sheet Metal Work
2112 San Pablo Ave. Bet. 35th and 36th Sts.
OAKLAND, CAL.

Wells Frank, fireman S P Co.
Wells Frederick C, rec teller Central Bank, r 1673 Valdez.
Wells Frederick D, master mariner, r 92 Hamilton pl.
Wells Goda T, b 3601 Tel av.
Wells Mrs Grace, b 1429 Franklin.
Wells Henry C, watchman, r 580 55th.
Wells Herbert A, r 3657 West.
Wells Herman C, painter, r 1488 25th av, Fruitvale.
Wells Howard A, clk, b 1079 56th.
Wells H, rms 840 Franklin.
Wells H N, cond S P Co, r 679 16th.
Wells James S, clk S P Co, b 1751 12th av.
Wells John, porter, b 819 Chester.
Wells Julia, clk, b 59 6th.
Wells Julian B, switchman S P Co, b 1350 26th av, Fruitvale.
Wells J Burton, b 1350 26th av, Fruitvale.
Wells Laura M, r 2007½ Fruitvale av.
Wells Lawrence, baker Shortt & Shortt, b 7th nr Clay.
Wells Lawrence C, bkpr, r 642 61st.
Wells Lillian, milliner, b 587 Hobart.
Wells Lucy E (wid John), b 1751 12th av.
Wells Margaret M (wid Philip), r 587 Hobart.
Wells Mrs Mary A, b 1000 54th.
Wells Myra E, music tchr, b 115 Hollis.
Wells Natalie, nurse Fabiola Hospital Training School, b same.
Wells Oscar R, clk 2d St Planing Mill, r 945 21st.

WESTERN FUEL COMPANY
FIRST and MARKET STS.
General Selling Agents
Standard Portland Cement

Wells Paint & Refining Co (Inc), R F Wells, pres; R W Doyle, vice pres; N D Bergeron, sec; F A Hutchinson, treas; 524 2d.
Wells Ralph W, dispatcher, r 999 10th.
Wells Robert, driver Goldberg, Bowen & Co, b 801 Fallon.
Wells Roff H, gasmkr O G L & H Co, r 1111 1st av.
Wells Ruey A, clk, b 812 19th.
Wells R L, tmstr, b 2460 13th av.
Wells Samuel C, elec, b 587 Hobart.
Wells Susie B, bkpr, b 642 61st.
Wells Verna F, stenogr, b 642 61st.
Wells Victor H, clk S P Co, b 135 Glenn av, Piedmont.
Wells Wm E, stableman J P Taylor, rms 272 4th.
Wells Wm H L, pictures 417 8th, r Hotel Newland.
Wells Wm S, lawyer, r 1833 Tel av.
Wells Wm S Jr, student, b 1833 Tel av.
Wells Zepha (wid James W), r 710 13th.
Welmore Irene, bkpr, b 1424 Franklin.
Welom Olof, rigger S P Co.
Welp Auguste, b Altenheim.
Welp Fred G, porter Holbrook, Merrill & Stetson, r Alameda.
Welp George H, b Altenheim.
Welsh, see also Weich.
Welsh Adolph, lab, r 1216 Kirkham.
Welsh Agnes, b 1164 5th.
Welsh Belle, clk, b 1216 Kirkham.
Welsh Bradford, foreman, r 1379 13th.
Welsh Charles B, brklyr, b e s Rose nr Warren, Fitchburg.
Welsh Ethyle, student Heald-Dixon Coll, r Hayward.
Welsh Henry H, salsn Boltz, Clymer & Co, r Stockton, Cal.
Welsh Harry W, clk, b 1049 58th.
Welsh Lizzie, clk, b 1216 Kirkham.
Welsh Martin I, plumber 5869 Fremont, r same.
Welsh Michael, lab, r 1025 Willow.
Welsh Michael J, carp 2d St Planing Mill, r 1164 5th.
Welsh Presbyterian Church, Rev Josiah Daniels pastor, w s Harrison bet 13th and 14th.
Welsh Robert, carp, r 2057 Bray av.
Welsh Thomas, lineman, b 1030 Fruitvale av, Fruitvale.
Welsh Walter, clk, b 1164 5th.
Welspiel Clementina (wid Wm), r 1203½ 23d av.

Phone Berkeley 4292 Res. Phone Berkeley 528
Res. 3033 DANA ST., Near Prince St.
F. C. FESLER
Real Estate and Insurance
3055 Telegraph Ave. BERKELEY

Floral Designs
A. G. Fleck, Pres. E. Fleck, Mgr.
Made and Delivered on short notice by the
OAKLAND SEED AND PLANT CO.
36th and Grove Sts.
Phones Home A1567 Piedmont 119

J. TYRREL
C. A. TYRREL, NOTARY PUBLIC
REAL ESTATE — INSURANCE
SURETY BONDS
No. 5 Telegraph Avenue

PHONES
OAKLAND HOME
2694 A2694
DR. TOM-WAI-TONG
CHINESE PHYSICIAN
583 CLAY ST.

GEO. FAKE
WATCHMAKER and JEWELER
1113 Broadway, Oakland, Cal.
WATCH INSPECTOR FOR SOUTHERN PACIFIC AND SANTA FE RAILROADS PHONE OAKLAND 3739

WESTERN BUILDING MATERIAL CO.
FIRST and MARKET STS.
BRICK, FIRE BRICK, ROOFING SLATE, CEMENT, LIME, PLASTER, TERRA COTTA, SEWER PIPE, AND BUILDING MATERIAL

Welspiel Frank C, clk Cal Cotton Mills, b 1263½ 23d av.
Welspiel John H, clk L D Voice, r 1449 Irving av.
Welspiel Joseph E, plumber S A Brophy, rms 1263½ 23d av.
Welton H E, bkpr, rms 406 8th.
Welty Charles G, tailor, r 1334 Chestnut.
Welty Florence, stenogr John Breuner Co, b 1334 Chestnut.
Wemmer Albert, lab The Burnham-Standeford Co, b 1232 Chestnut.
Wemmer August A, warehouseman Howard Co, b 925 Pine.
Wemmer Casper (Wemmer & Franz), r 1232 Chestnut.
Wemmer Clifford, lab S P Co.
Wemmer Freida, dressmkr 1766 7th, b same.
Wemmer Herman, elec, b 1232 Chestnut.
Wemmer John, carp, r 1766 7th.
Wemmer Otto, carp, b 36 Hellen.
Wemmer Otto, saloon 401 10th, r 1766 5th.
Wemmer Wm, iceman Natl Ice & Cold Stor Co, b 1766 7th.

WEMMER & FRANZ,

(Caspar Wemmer, Max Franz), Proprs Teutonia Hall 412 8th, Phones Oakland 1651 and Home A1441.

Wenberg Erik, lab S P Co.
Wendell Charles G, clk Henderson Smith, rms 917 Jefferson.
Wendell Jesse, r 302 1st.
Wendell Thomas, acct, b 867 21st.
Wendt John, cook, r 807 Isabella.
Wendt John B Jr, asst mngr Abbott Alkaloidal Co, r 1116 E 21st.
Werdtland Albert, cabinetmkr F Kuehne & Son, r 6696 San Pablo av.
Wenger Max, mngr John Tisch Co 411 14th, rms 525 23d.
Wenham Wm, mngr Worden-Meeker Co, r Alameda.
Wenk Carl L E (Wenk & Johnson), r 1314 Linden.
Wenk Jacob, cooper, r s s Noble 1 w Seminary av, Fitchburg.
Wenk M Louise, seams, b 1080 67th.
Wenk & Johnson (Carl L E Wenk, Bert T Johnson), painters and decorators 374 11th.
Wenke Jacob, pedlar, r 213 3d.

THE TRIBUNE
EVERY EVENING
SUNDAY MORNING
LARGEST & BEST

Wenner John A, carp, rms 962 7th.
Wentelli Joseph, tailor, rms 308 San Pablo av.
Wenter H W, lab, r 1418½ 13th.
Wentworth Beth, pianist Oakland High School, b 1630 7th av.
Wentworth Charles A, ship carp W A Boole & Son, r 2820 Fruitvale av.
Wentworth Dean W, bkpr The Burnham-Standeford Co, b 656 8th.
Wentworth E H, cond O T Co, r Jones av nr E 14th.
Wentworth Franklin J, janitor, r 779 12th
Wentworth George E, lab, r 314 Park av, Emeryville
Wentworth George K, mach S P Co, r 1321 26th av.
Wentworth Herbert H, bridge carp, r 1309 Bassett, Fruitvale.
Wentworth James E, cement wkr, b 674 35th.
Wentworth Mary M, tchr Mills College, b same.
Wentworth Samuel A, train dispatcher S P Co, r 920 Brush.
Wentworth Samuel A Jr, b 920 Brush.
Wentworth Thomas, mining, r 1391½ 12th.
Wentz John, cond, r 815 Merrill av, Fruitvale.
Wentz Josephine, clk, r 3234 E 14th, Fruitvale.
Wenzel Clarence A, bartndr, r 1745 Adeline.
Werdmiller John H, carp, r 275 Prospect av.

E. M. ARMSTRONG Phone Berkeley 3655
Parisian
Cleaning and Dyeing Works
Chemical and Steam Cleaning
Dry Cleaning for Dainty Garments
1520 Shattuck Ave. Berkeley, Cal.
Knocking Spots out of Garments is our Business

Wereley Wilson A, mach S P Co, r 1515 8th.
Werg G, deckhand S F O & S J Ry, r 1573 Bway.
Werley Nellie, presser, b 1133 7th.
Wernecke Anna, dom 28 Bella Vista av.
Werner, see also Woerner and Warner.
Werner Adolph F, phys 1004 Bway, r 1627 Grove.
Werner Carl, architect, rms 563 14th.
Werner Charles, clk Hale Bros, b 36 8th.
Werner Charles, stationery 853 Myrtle, r same.
Werner Charles R, lab, b 1046 54th.
Werner Mrs Elise, b Altenheim.
Werner Fred F, r 955 Jefferson.
Werner Rev Gustave A, pastor Swedish M E Church, r 821 13th.
Werner J O, rms 803 Clay.
Werner Richard E, r 1426 Liese av, Fruitvale.
Werner & Pfleiderer, C H Ennis, mngr; draw plate ovens 1015½ Bway.
Wernet Julius C, clk, r 3773 Gold.
Werrin John S, r 1046 Peralta.
Werst Richard, carp, r 926 46th.
Wertheimber Arthur, trav agt, b 834 34th.
Wertheimer Benny J, pres and mngr Reliance Novelty Co, r S F.
Wertheimer Bessie, manicure Hale Bros, b Alameda.
Wertheimer Louis, driver H Schellhaas, r Alameda.

Wm. B. DAVEY, Pres.
WALTER B. FAWCETT, Vice-Pres.
CHAS. J. PFEIFFER, Manager
CALIFORNIA MANTEL & TILE CO.
Successors to J. C. WILLS
MANTELS—GRATES—TILES—THE HAMILTON GAS GRATE
271 TWELFTH STREET PHONES OAKLAND 2208 HOME A2943 OAKLAND

Eilers Music Co.
The Largest Pacific Coast PIANO Dealers
Over 40 different makes of the world's best pianos to select from.
ALSO
the world renowned Peerless Electric Pianos
THE Genuine Autopiano AND Welte Orchestrions and the wonderful Welte Mignon

West Coast Printing Company

710 BROADWAY
OAKLAND, CALIFORNIA

TELEPHONES

OAKLAND 2658

HOME A 2658 ALAMEDA 1364

West Coast Printing Company

710 BROADWAY
OAKLAND, CALIFORNIA

TELEPHONES

OAKLAND 2658

HOME A 2658 ALAMEDA 1364

KODAKS Photo Supplies | DEVELOPING ENLARGING | SMITH BROS. 462-464 Thirteenth St. Bet. Broadway and Washington Sts.

HOLCOMB REALTY CO. READ PAGE THREE BIG GROUND FLOOR OFFICES

Wertman Sigmund, mngr Great Parisian Dyeing and Cleaning Wks 510 Tel av, r same.
Weschke Emil, phys and druggist 4898 Tel av, r same.
Wescott, see also Westcott.
Wescott W C, switchman S P Co, b 1607 7th.
Weser Reinhart, sausagemkr Cal Co-op Meat Co, r 548a 20th.
Wesler Jacob, clk S Dorman, r 1036 Union.
Wesley George, janitor 906 Bway, r same.
Wesley John, salsn, r 2131½ Elm.
Wesolo Abraham, tailor 926 7th, r 911 same.
Wesolo Louis, tailor Scotch Plaid Tailors.
Wessel Christian F, r 1319 12th.
Wessell August (August Wessell & Co), r 851 54th.
Wessell August & Co (August Wessell), whol cigars 851 54th.
Wessels Henry H, barber G W Pezet, rms 1053½ Market.
West Adelbert H, iron wkr, r 1054 21st.
West Albert A, r 1977 Webster.
West Anna E, dressmkr 575 Tel av, r same.
West A Eugene (Foster & West), r 3654 Piedmont av.
West Caleb W, r Athenian Club.
West Carrie (wid Silas), r 812½ 16th.

Geo. Trueblood
REAL ESTATE
INSURANCE LOANS
Phone Berkeley 1520
2136 CENTER ST. BERKELEY

West Casper S (Oakland Tea & Coffee Co), r 1155 1st av.
West Catherine (wid John), b 362 E 10th.
West Charles A, seaman, b 1217 15th av.
West Charles C, carp, b 152 8th.
West Charles H, meat cutter Breiling Bros, r 1715 Goss.
West Charles W, carp S P Co.
West Chester F, clk P O, r 560 E 20th.
West Christina A (wid Fred), r 1868 7th.
West Clarence S, millman, b n s Boulevard av nr Vicksburg, Melrose.
West Claude, lab, rms 216 E 16th.

WEST COAST LIFE INSURANCE CO,
Thomas Foster, Supt; 29-30 Macdonough Bldg 1166 Broadway, Phone Oakland 4393.

WEST COAST PRINTING CO (Inc),
J D Rogers, Pres; John Hoffman, Vice Pres; J A Cole, Sec; Printers, Bookbinders and Publishers of The Church News 710 Broadway, Phones Oakland 2658 and Home A2638. (See adv.)

WEST COAST ROUGH DRY LAUNDRY,
George B Naegle, Mngr; 710 E 12th, Phone Merritt 9.

TAYMANCE
REAL ESTATE COMPANY
REAL ESTATE AGENTS AND AUCTIONEERS
460 and 462 8TH St. Oakland, Cal.
TELEPHONE OAKLAND 328

West Dora, b 108 5th.
West Earl, carp, b 152 8th.
West Edward, janitor, r 761 Castro.
West Edward L, letter carrier P O, b 1217 15th av.
West Edward W, died Sept 24th, '07, age 39.

WEST END CAFE THE,
(W L Vance, S A Dedrick), Fish, Game and Fruits in Season, Fine Wines and Cigars 1734-1736 7th, Phone Home 3489.

WEST END CONSOLIDATED MINING CO,
F M Smith, Pres; Dennis Searles, Sec; 1256 Broadway.

West Ella (wid Edward), r 621 39th.
West Emma, b 108 5th.
West Frank, tmstr, b 2460 13th av.
West Frank A, bkpr, r 1071 58th.
West Frank H, cond O T Co, b n s Boulevard av nr Vicksburg, Fruitvale.
West Frank N, clk J E Frazier, b 2022 Peralta av.
West George E, pipe fitter O G L & H Co, r 943 Union.
West George J, ship painter S P Co.
West George T, moved to Los Angeles, Cal.
West Harry, carp, r Haley av nr Hopkins.
West Harry, helper Ye Liberty Candy Co, rms 4918 Tel av.
West Harry B, car opr O T Co, r 823 28th.
West Harry H, horseshoer W Gibb, r n s Orion 2 w Nutley av, Fitchburg.
West Harry J, tmstr Grayson-Owen Co, r 1080 66th.
West Hattie (wid E W), r 621 39th.
West Ira A, r 1568 7th av.
West Jacob A, carp, r 1762 14th av.
West John H, died Oct 7th, '07, age 70.
West John H, porter Pullman Co, b 831 Willow.
West Joseph H (Gibson-West Co), r 806 58th.
West Joseph L, eng S P Co.
West Julius, livery 227 8th, r 108 5th.
West Luther E, carp, r 772 17th.
West Mae H, clk, b n s Boulevard av nr Vicksburg, Melrose.
West Marion S, carp, b 945 Magnolia.

Quality Goes In Before the Name Plate Goes On
Coast Carriage Co. Vehicles
Cor. 12th and Jackson Sts.

Benj. Curtaz & Son, Inc.
PIANOS, PLAYER PIANOS, ORGANS and MUSICAL MERCHANDISE
1321 Broadway
Phones { Oakland 2653 / Home A 1414
B. I. Curtaz, Pres. W. E. Fitzmier, Mgr.

STOVES, RANGES, FURNACES AND HEATERS
A. E. HALL & CO., INC.
—THE STOVE STORE—
12th & Clay St.

NOTARY REAL ESTATE
OLAF J
HANSSEN
SEE PAGE 6
GENERAL BROKER

WHITE STEAM CARS are sold in Oakland by a factory branch. Purchasers get factory treatment. : : :
THE WHITE COMPANY
538 Seventeenth St. : : Oakland

Oakland Conservatory of Music
The largest and most thoroughly equipped School of Genuine Musical Instruction on the Pacific Coast.
Director ADOLF GREGORY
1170 Madison St., Bet. 13th and 14th
Sunset Oak. 4922 Home A2922

West Mary C, clk, b 1284 Alice.
West May (wid Hammond), r n s Boulevard av nr Vicksburg, Melrose.
West Miles A, lab, b 812½ 16th.
West Monroe G, r 1755 12th av.
West Neils P, expman 1217 15th av, r same.
West Oakland Athletic Club, Pine se cor 8th.
West Oakland Auditorium, e s 10th bet Peralta and Campbell.

WEST OAKLAND BANK & TRUST CO,
O F Breiling, Pres; Wm Long, Vice Pres; J S Burpee Jr, Cashier; Hours 11 A M to 3 P M except Saturday Closes at 12 M; Does a General Banking Business 1788 7th. (See p 16.)

WEST OAKLAND CHESS AND CHECKER CLUB,
Rear 1458½ 7th.
West Oakland Free Library Reading Room, Luke A Parker curator, 862 Peralta.
West Oakland French Laundry (E Casamajor, J B Casamajor), 1518 7th.
West Oakland Home, Melissa Van Wermer matron, 973 Campbell.
West Oakland Mutual Loan Assn, C S Martin asst sec, 916 Bway.
West Oakland Skating Rink, F B Johnson, propr; J J Christian, mngr; 1721 7th.
West Robert H, moved to Elmhurst.
West Ross R, r 1755 12th av.
West Thomas, dry goods 522 San Pablo av, r 578 25th.
West Wm, upholstr, r 849 31st.

WEST WM B
(Connolly & West), r 1977 Webster.
West Wm D, carp, r 2033 Adeline.
West Wm D, stockman, rms 486 23d.
West Wm H (West & Edwards), r 847 31st.
West Wm S, carp Bell Theatre, b n s Boulevard av nr Vicksburg, Melrose.
West Willard E, lab, r 1568 7th av.
West & Edwards (Wm H West, Albert B Edwards), proprs Enterprise Mattress Co, 1061 Myrtle.

Try WHITE DIAMOND WATER
FOR THE TABLE
5 Gals. Per Week Delivered $1.50
Per Mo. Single Bottles 50c.
PHONES: OAK. 3040 HOME A3060

Westall, see also Westfall.
Westall Frank, steward, rms 217 12th.
Westall Joseph, r 816 E 19th.
Westaway Charles, steward, r 141 Locksley av.
Westcott, see also Wescott.

WESTCOTT CARRIAGE CO,
Coast Carriage Co, Agts; 12th nw cor Jackson. (See right bottom corner cards.)
Westcott Laura A, tchr Prescott School, b 709 31st.

WESTDAHL FERDINAND,
Agt Alameda Co for Enterprise Brewing Co, 1st ne cor Myrtle; r 810 Isabella.
Westdahl J Robert, teller Security Bank & Trust Co, r 1015 Filbert.
Westdorf Hiram J, r 859 Campbell.
Westdorf Vincent H, mach, b 859 Campbell.
Westegard Morris, carp, b 1056 47th.
Westen Julius, salsn, rms 938 Filbert.
Westenberg Charles A, pres Tunitas Glen Land Co, r Berkeley.
Westenberg John C, lodgings 515 9th, r S F.
Westenberg Wm, gardener, rms 153 E 10th.
Westerfeld Wm H, salsn, r w s Maybelle av 5 n Hopkins, Allendale.

SHROUT-SHORTT REALTY COMPANY
1264 Broadway, Oakland, Calif.
Property Specialists
Correct Representations
City Property & Ranches

Westerholm Cecilia M, tailor S Nussenbaum, r 1612 12th.
Westerholm Frederick, mach hand Cal Door Co, b 1612 12th.
Westerholm Mrs Matilda, r 1612 12th.
Westerland John P, r 986 56th.
Westerman Frank, steward S F O & S J Ry, rms Key Route Pier.
Westermann Adolph H, r 1225 8th av.
Westermann Amelia L, b 1225 8th av.
Westermann George, elec, r 591 66th.
Westermann Laura K, b 1225 8th av.

WESTERN BATH HOUSE,
Frank B Johnson, Propr; 1722 7th.

WESTERN BOTTLE YARD,
Shapiro Bros, Proprs; Dealers in All Kinds of Junk, Sacks and Rope a Specialty 757-759 3d cor Brush, Phones Oakland 8154, Home A2954. (See Classified Junk Dealers.)

WESTERN BUILDING MATERIAL CO,
John L Howard Jr, Manager; Agents Carnegie Brick and Pottery Co and Dealers in Lime, Brick, Terra Cotta, Sewer Pipe, Plaster, Roofing Slate and Building Material 1st and Market, Phone Oakland 867. (See right top corner cards.)

Ask us. We can tell you if he pays his bills, and if he does not we can make him.
WELLMAN-ROBBINS MERCANTILE AGENCY, 228-229 Bacon Building, TWELFTH AND WASHINGTON

NATIONAL ASSOCIATION MERCANTILE AGENCIES

BORAX

PHOENIX FLOUR
THE WHITEST
THE BEST
ASK YOUR GROCER

HOLCOMB REALTY CO.
PASS
HYE
HALE
THREE
THE MONEY MAKERS

WESTERN CARBONIC ACID GAS CO (Inc),
C S Harper, Pres; H W Van der Vaart, Sec; Mnfrs and Dealers in Pure Anhydrous Carbonic Acid Gas, Bottlers' Supplies, Carbonators, Bottling Benches and Labels ft Powell, Emeryville, Phone Piedmont 104.

WESTERN CASKET CO (Inc),
W H Antes, Pres; Frank J Mayhew, Sec; S J Mayhew, Mngr; Mnfrs of Caskets and Undertakers' Supplies 155-161 13th.

Western Creamery Co, Aaron Lundy, pres; S H Greene, sec; D O Stegman, mngr; 355 10th.

WESTERN DYE WORKS,
(J H Thompson and J A Gerrish), J A Gerrish, Mngr; Dyers and Cleaners 1631 Grove, Phone Oakland 205; (See adv.)

Western Fish Co, George Maggio mngr, 9th ne cor Clay.

R. J. PAVERT
Practical Builder Expert Appraiser
Loans Homes Built and Sold on Easy Terms. RESIDENCE and OFFICE
40 CROSBY AVENUE
Phone Merritt 161 FRUITVALE, CAL.

WESTERN FUEL CO,
John L Howard Jr, Manager; Agents Miners and Shippers of New Wellington Coal and Importers of Coal and Coke 1st and Market, Phone Oakland 867; San Francisco Office 430 California. (See left top corner cards.)

Western Furniture Mnfg Co, P Beamish, pres; J Krasky, supt; 1407 64th, Emeryville.

WESTERN GAS ENGINE CO (Inc),
John F Willard, Mngr; Washington sw cor 3d.

J. H. THOMPSON, Formerly of American Dye Works
J. A. GERRISH, Late Manager of American Dye Works
Proprietors of
Western Dye Works
INCORPORATED
J. A. GERRISH, *Manager*
Most Delicate Articles of Every Description Cleaned or Dyed
PHONE OAKLAND 205
Our Motto: "Good Work; Prompt Delivery"
OFFICE
1631 Grove St.
WORKS
1631 Grove St.

FITZ
COMPANY
Real Estate
WE SELL
Oakland
Alameda
Berkeley
Fruitvale
Los Gatos
and the
Santa Cruz
Mountains
1313
BROADWAY
Opp. Postoffice
Oakland
California
Phone Oakland 7932
ASK
FITZ
ABOUT
IT

KEYSTONE REALTY COMPANY
J. Walter Smith
Real Estate
F. J. Morin
Loans
Rents
2103 Shattuck Ave., Berkeley, Cal.

The J. LLEWELLYN CO.
Dealers in Wall Paper and Paints
Painters and Decorators
OAKLAND STORE 1325 BROADWAY
SAN FRANCISCO STORE 406 KEARNY

A. L. PERALTA
REAL ESTATE DEALER
LOANS - INSURANCE
RANCH PROPERTY A SPECIALTY
SAN LEANDRO, CAL.

PUMPS
TANKS
GASOLINE
ENGINES
R. P. WADDELL
405-10th ST.

Walter S. Mackay & Co.
CARPETS
FURNITURE
DRAPERIES
418 to 424 Fourteenth Street, Oakland, Cal.

A T

Painters' and Paper Hangers' Outfits

Henderson Mfg. Co.

Ladders and Woodenware Specialties

East 14th St. and 14th Ave.

Oakland, Cal.

Phones:
Merritt 403
Home B1403

Your Credit Is Good at
Breuner's
13th & Franklin Sts.
Furniture, Carpets, Stoves Etc.

WESTERN GAS & POWER CO,
J H Eichler, Pres; L Siegriest, Vice Pres; J H Becker, Sec and Genl Mngr; Gas and Electrical Generators, Oil Burners and Appliances 1842-1852 7th. Phones Oakland 1649, Home A1649. (See adv.)

WESTERN HEAVY HARDWARE & IRON CO,
Joseph Nesbitt, Pres; George A Griffith, Vice Pres and Mngr; Charles W Nesbitt, Sec and Treas; Carriage Materials, Hardwood Lumber, Iron and Steel, All Kinds of Tools and Blacksmith Supplies 420-426 9th. Phones Oakland 5242 and Home A4242. (See front fly leaf.)
Western Iron and Steel Co, W J Hager mngr, 1 Blake Blk Annex.
Western Jewelry Co (George F Hughes), 14 Bacon Bldg.
Western Lumber Co (Noah C Kendall and Harry G Kendall), Madison cor 1st.
Western May, clk, b 828 San Pablo av.
Western Meat Co, W F Hobbs mngr, 369 2d.
Western Mercantile Co, H Goldsmith mngr, house furnishings 560 7th.
Western Pacific Exploration Co, Wm G Heflinger, sec; mining 52 Bacon Bldg.
Western Pacific Land Co (Stephen A Potter), real est 1240 Fruitvale av, Fruitvale.
Western Paper Box Co, F W Kewell pres and mngr, 5th and Adeline.
Western Piano Repairing Co, Fred L Christianer propr, Grove sw cor 24th.

WESTERN STABLE,
Chris H Nor, Propr; Boarding Horses a Specialty 1565 7th, Phone Oakland 261.

WESTERN STAGE APPLIANCE CO,
Electric Signs and Novelties, Stage Appliances and Sheet Metal Specialties 1218 Broadway, Phone Oakland 4009. (See left top circles and p 26.)
Western Thomas, cook S P Co.

Join the
National Inventors' Co-operative Ass'n.
INC.
Models, Inventors' Supplies, Etc.
WE SAVE YOU MONEY
304 First National Bank Building, Oakland

WESTERN UNION TELEGRAPH CO,
Edwin G Folger, Mngr; 1062 Broadway; Supply Dept 1417 3d; Branches 583 E 12th, 1310 Fruitvale av, 16th St Station and Oakland Pier.
Western Wire Mattress Co, H E Pennell, pres; Frank Laidlaw, vice pres; Murray Laidlaw, treas; 359 13th.
Westfall, see also Westall.
Westfall Edith, b 1148 Chester.
Westfall Eldridge, student, b 1148 Chester.
Westfall Ethel, stenogr Taylor Bros Co, b 1148 Chester.
Westfall Julius, bartndr, rms 954 Bway.
Westfall Mrs Samuel W, r 1148 Chester.
Westfall Tina, seams, rms 954 Bway.
Westgate Mrs Martha, b 305 Vernal av.
Westhoff Hubert, fireman The Burnham-Standeford Co, b 1208 Kirkham.
Westhold Frank W, driver Wells Fargo Stables, b 574 22d.
Westholm F, mach opr Cal Door Co, rms 1612 12th.
Westlake Benjamin F, clk R M S, r 844 35th.
Westlake Frank, tmstr, r 213 Haven.
Westlake Frank P, mining eng, b 1916 Chestnut.
Westlake Fred T, cond, r 880 39th.

Bay City Well Works
Well Drilling, Boring and Pump Work
Warehouses and Shop 7th & Cedar Sts., Oakland; Park Ave. & Horton St., Emeryville
GEO. P. MARCUS, Proprietor
Phone Piedmont 2270 Res. 1046 54th St., OAKLAND

Westlake George H, dep Co Assessor, r 1716 Adeline.
Westlake Mrs Ida F, bkpr F F Porter, b 685 24th.
Westlake John, carp, rms 407 San Pablo av.
Westlake John R, carp, r 2259 Market.
Westlake Leonard J, drugs 806 San Pablo av, b 2259 Market.
Westlake V Violet, b 2259 Market.
Westlake Warren L, clk, r 552 39th.
Westland George, r 1219 Linden.
Westland John, boilermkr U Eng Wks, r 1427 7th.
Westlen Fred J, carp, r 1524 7th av.
Westman Gustave, driver E T Gorie, rms 1805 Tel av.
Westmer Oscar, bottler Oakland Brew & Malt Co, rms 1507 Bway.
Westmoreland Luther, lab S P Co.
Westoby Mrs Grace (wid Thomas), student Heald-Dixon Coll, r 865 Castro.
Westoby John, carp, r 2051 Bray av.

WESTON CHARLES S,
Dentist 310 Central Bank Bldg, Office Hours 10 A M to 12 M and 2 to 4 P M, Phone Oakland 3252; b 765 Summit av.
Weston Edwin G, mining, r 7 Prentiss av, Fruitvale.
Weston Edwin J Jr, mining eng, r 1325 Blaine av, Melrose.
Weston Emily A (wid Wm), r 318 19th.

Pianos
WEBER
Pianola Pianos
Blasius & Sons
J. & C. Fischer
Kohler & Chase
Kohler & Campbell
1013-1015 Broadway, Oakland, Cal.
KOHLER & CHASE, Inc.
Music and Musical Merchandise
Established 1850 Telephone Oakland 1009

The Western Blue Flame Gas Generating Burner

This burner uses the ordinary stove oil at a cost of 5 cents per gallon :: :: :: :: :: ::

Guaranteed smoke and sootless and guaranteed to use 50 per cent less oil than any oil burner on the market and 75 per cent less than wood or coal :: :: :: :: :: :: ::

Guaranteed to work perfect in any stove, range or furnace where wood, coal or oil burners have failed :: :: :: :: :: ::

Investigate

Western Gas & Power Co.

Seventh & Cedar Sts.

O A K L A N D

OVER

Individual Gas Generators Distillate, Gasoline and Acetylene Gas Generators

AND SUPPLIES

GAS

at 50 Cents per 1000 ft.

for Lighting, Heating and Cooking; *for* Stores Residences, Factories, Churches, Canneries and for Incubating and Brooding

Western Gas & Power Co.

Seventh & Cedar Sts.

OAKLAND

OVER

I. H. Clay & Co.
INSURANCE
Home of N. Y. Phoenix Westchester
466 Tenth Street, Oakland, Cal.

HOLCOMB REALTY CO.
SEE PAGE THREE
RICH-FARM-LAND CHEAP

Weston Frank, carriage painter, b 463 50th.
Weston Frank F, real est 1302 Webster, r same.
Weston John A, supt Mills College, b same.
Weston Milo H, civ eng, b 318 19th.
Weston Sarah S (wid Frank F), b 765 Summit av.
Weston Sidney G, mining, r 1431 E 18th.
Weston Wm P, eng S P Co, rms 943 Willow.
Westover Alice (wid Channing), r 940 Chestnut.
Westover Clinton W (C Westover & Co), r 558 Hobart.
Westover Curtis, clk, b 940 Chestnut.

WESTOVER C & CO
(Clinton W Westover), Men's Furnishings 20 San Pablo av and 1215 Broadway, Phone Oakland 3153.

Westover Delbert L, pres Bank of Fruitvale, r S F.
Westover Merle, b 940 Chestnut.
Westover Morrill, clk C Westover, b 558 Hobart.
Westover Roscoe W, vice pres and mngr Bank of Fruitvale, r Alameda.
Westover Russel, cartoonist, b 940 Chestnut.
Westphal Building, 1162 Washn.
Westphal Ernest, clk, r 1821 Grove.
Westphal Frederick, mngr J C Westphal & Sons, r 1463 8th.

A. R. EATON & CO.
Dealers in WINDMILLS, PUMPS, TANKS
Wood and Steel Tank Structures Erected. Estimates Furnished
1012 FRANKLIN STREET
Phone Vernon 103 Oakland, Cal.

Westphal George (J C Westphal & Sons), b 1463 8th.
Westphal Henry F, salsn Grayson-Owen Co, r 6105 San Pablo av.
Westphal Jewel, bartndr 868 Bway, rms 954 same.
Westphal John C (J C Westphal & Sons), r 1463 8th.
Westphal John C Jr, bkpr, r 674 Cambridge.
Westphal John G, clk Grayson-Owen Co, b 6105 San Pablo av.

WESTPHAL J C & SONS
(John C, Theodore, George and Wm), Proprs Bay City Flouring Mill Clay nw cor 1st, Phones Oakland 37, Home A3037.

Westphal Lizzie (wid Louis), r 1300 Liese av, Fruitvale.
Westphal Theodore A (J C Westphal & Sons), r 1108 8th.
Westphall Timothy, lndry wkr New Method Lndry, r 954 Bway.
Westphal Wm (J C Westphal & Sons), r 545 Tel av.
Westrope Alexander, lndry wkr, rms 448 Hobart.

Home Insurance Company
New York
R. H. MAGILL, District M'g'r
916 Broadway Oakland, Cal.

WET WASH LAUNDRY,
O F Smith, Proprietor; High-Grade Family Washing 932 High nr S P track, Melrose.

Wethe Paul W, dep Co Clk Superior Court Dept 2, r 707 E 15th.
Wethington J E, brakeman S P Co, r 1012½ Wood.
Wetherald Charles F, bkpr Western Meat Co, r Rosslyn Apts.
Wetherbee Ellen M (wid Henry W), r 1437 Fruitvale av.
Wetherbee Florence (wid Herman), b 806 11th.
Wetherbee Helen I, r 616 14th.
Wetherbee Henry M, r 1410 Webster.
Wetherbee John L, grocer 602 San Pablo av, r Berkeley.
Wetherell Charles E, civil eng 586 63d, r same.
Wetherell Harold W, note teller First Natl Bank, r 3008 Capp, Fruitvale.
Wethern Elmira S, stenogr Co Clerk's office, b 1264 7th.
Wethern George H, master mariner, r 1264 7th av.
Wethern Lydia F, student, b 1264 7th av.
Wethern Mary G, stenogr, b 1264 7th av.
Wethern Mira, b 1264 7th av.
Wethern Zelma I, student, b 1264 7th av.
Wethreber Mrs, clk Taft & Pennoyer, r 806 11th.
Wetmer Jacob, tailor, r e s Loma Vista av 2 n E 14th, Fitchburg.
Wetmore A Louise, b 404 Bonita av, Piedmont.

WETMORE-BOWEN CO,
C J Wetmore, Pres; Charles E Bowen, Vice Pres; James B Sheat, Sec; Cresta Blanca Souvenir Wines 111 San Pablo av, Phone Oakland 7780.

Wetmore Charity A (wid Wm P), r 565 11th.
Wetmore Clarence J, pres Wetmore-Bowen Co, b 814 10th.
Wetmore Mrs C A, r 565 11th.
Wetmore Emma (wid Elisha), r 951 Grove.
Wetmore Frederick I, grocer 1902 San Pablo av, rms 535 24th.
Wetmore Frederick W, patternmkr White Ornamental Iron Co, r 1029 54th.
Wetmore Ida M, r 404 Bonita av, Piedmont.

F. J. BARTELME W. A. WOOD
WOOD & BARTELME
Drapers, Decorators, Manufacturers of Curtains, Curtains and Draperies Cleaned, Window Brass, Shades & Upholstery
1325 Broadway, Oakland, Cal.
Opp. Postoffice Phone Oakland 1108

OAKLAND COPYING EXCHANGE
Public Stenographers and Circular Letter Experts
MULTIGRAPHING Private Dictation Room MIMEOGRAPHING
Phone Oakland 6718
Rooms 37-38 Bacon Bldg.

ALBERT E. WILLIAMS CONVEYANCER—NOTARY PUBLIC
Appraiser, Loans, Leases, Rents, Mines
Deeds, Wills and all Legal Papers carefully drawn
Office, Albany Block, 1256 Broadway Oakland, Cal. Phones { Oakland 2250 Home A2250

WESTERN STAGE APPLIANCE CO.
SEE PAGE 20

O. E. HOTLE & CO.
Realty, Bonds & Finance Co., Inc., Consolidated
Phones: Oakland 35. Home A2557
AUTOMOBILE SERVICE
1172 BROADWAY, Cor. 14th St.
BONDS REAL ESTATE INSURANCE OAKLAND, CAL.

Real Estate and Exchanges

Houses to Rent
Sell You a Home
Money to Loan on Furniture and Jewelry

RANCHES
and Small Farms
all Sizes Exchange Your Property for a Ranch

J. H. EDSON
1068 BROADWAY
Cor. 12th St.
Phone Oakland 4282

NOTARY LOANS
NORMAN BROCKLEHURST
Real Estate -- Insurance
460 Thirteenth St. Phone Oak. 4556

Wetmore Irene A, mngr Tribune Publishing Co (Branch), b 1424 Franklin.
Wetmore Louise, b 404 Bonita av, Piedmont.
Wetmore Wm A, div agt Colorado Fuel & Iron Co, r Berkeley.
Wetmore Wm N, plasterer, r 545 61st.
Wetthoft Oscar, engr, r 1421 17th.
Wetting John, shoemkr 579 5th, r San Leandro.
Wettstein Henry, bartndr 1720 7th, r 1719 8th.
Wetzel Edwin C, foreman Pac Tel & Tel Co, b 1005 Adeline.
Wetzel Florence, dom 150 Lake.
Wetzel Herman, clk Bay City Flour Mill, b 955 Grove.
Wetzel Joseph W, plasterer, b 805 Brockhurst.
Wetzel Lottie, bkpr, b 568 William.
Wetzel Pius, r 403 66th.
Wever Fritz, gardener, r rear 210 11th.
Wey Ah, porter Bowman & Co, r 370 7th.
Weyburn Charles, porter Dodge, Sweeney & Co, r 1817 Prospect av, Frutvale.
Weyhknecht Dora (wid John), dom 1575 23d av.
Weylee John, mach Atlas Gas Eng Co, r S F.
Weymouth Almira (wid Charles), rms 735 Tel av.

WHAITE PERCY,
Automobile Painting, Delivery Wagon Painting a Specialty 63 12th, Phone Oakland 4510; r 2914 Fulton, Berkeley. (See Mercantile Dept.)

Weymouth H W, eng S P Co, r 1832 7th.
Whald Charles G, carp, r 1214 Tevis, Fruitvale.
Whalen Edward, molder, b 254 Haven.
Whalen James, rms 1315a Market.
Whalen James E, ydmaster, r 915 Peralta.
Whalen John, eng, r 69½ Bay.
Whalen John, farmer, r e s George 1 s Webster, Fitchburg.
Whalen John, plumber, b 254 Haven.
Whalen John J, cooper, r 1520 Franklin.
Whalen Mrs L, rms 695 23d.
Whalen Lawrence W, meat cutter T C Asmus, r 1124 13th av.
Whalen Patrick J, eng, r 254 Haven.
Whalen Perry, farmer, b e s George 1 s Webster, Fitchburg.
Whalen Vava, stenogr, b 1520 Franklin.

PUBLIC STENOGRAPHERS
SHORT HAND MIMEOGRAPHING
Private Dictation Rooms
Telephone Oakland 9505
Rooms 22 & 23 1015½ Broadway

Whaley Ellis B, died Aug 21st, '07, age 53.
Whaley Horace O, cook, rms 831 Market.
Whaley Wm, cashier S P Co Restaurant Oakland Pier, r 1823 Goss.
Whaley Mrs Wm H, seams, r 731 Henry.
Whalin George, carp, r n s Hagemann av nr Redwood rd, Allendale.
Whalin John W, r 1990 22d av.
Whalin Mrs Lotta, rms 695 23d.
Whalin Patrick, car opr, rms 1268 5th av.
Whalin Wm E, carp, r 143 Lester av.
Whalman Annie, b 527 33d
Whalman John H, bkpr, b 527 33d.
Whalman John P, master mariner, r 527 33d.
Whalman Martha, b 527 33d.
Wharregard Niels, driver S H Sluus, rms 1840 Grove.
Wharton Anna (wid John R), r 5798 Adeline.
Wharton Arthur, asst commissary S P Co, r 458 45th.
Wharton Bert, driver, r 893 58th.
Wharton Carrie E, b 1012 5th av.
Wharton Edward G, driver H Schellhaas, r 1012 5th av.
Wharton Gail, clk Brandon & Co, r 2601 Fruitvale av.
Wharton Henry E, contr 702 35th, r same.
Wharton Henry E Jr, carp, r 696 35th.
Wharton Mabel, walter 522½ 16th.
Wharton Mary E, r 1012 5th av.

POLYTECHNIC
Business College
305 12th St. Oakland Cal
Leads the West
In Business Education
Inc Cap $100,000

Wharton Ray D, adv solr The Bulletin, r 1353 Market.
Wharton Reverdy J, contr, r rear 3501 Fruitvale av.
Wharton Richard B, clk H N Gard, b 2311 Webster.
Wharton Robert B, b 1012 5th av.
Wharton Viola, stenogr F F Porter, b 893 58th.
Wharton Wm B, salsn H Schellhaas, r 1012 5th av.
Whealan Wm B, clk Central Bank, r 469 20th.
Whealon Wm, farmer, b e s George nr Clay, Fitchburg.
Whearty James M, clk Spool Cotton Co, r 1119 Lincoln av, Alameda.
Wheat James R, upholstr, r 1687 8th.
Wheathley E, car opr O T Co, r 484 49th.
Wheatland Shedrick M, adjuster White Sewing Mach Co, r 1010 Franklin.
Wheatley Mary B, hair dresser, b 16 Chapman.
Wheatley Noah, whol paper, r 436 E 19th.
Wheaton Frances (wid Thomas), r 1069 13th av.
Wheaton George H, treas, r 154 Lake.
Wheaton George S, sec, r 146 Lake.
Wheaton John, farmer, r e s George nr Clay, Fitchburg.
Wheaton J J, car opr, r 4505 Shattuck av.
Wheaton Mary, r 1060 Poplar.

Howard Springs
Lake County, California Phone Piedmont 413
42 Mineral Springs, Hot Sulphur, Borax and Magnesia Baths. Cure all cases of Rheumatism, Stomach, Liver and Kidney Trouble.
Miss C. Wheeler, Proprietor
J. W. Wheeler, Manager
4916 Telegraph Ave.
Reference: Any guest for past Twenty Years

SUNSET LUMBER COMPANY
Main Office and Yard
First and Oak Sts.
Oakland
Tel. Oakland 176
C. H. OLINGER, Manager
Branch Yard
E. 12th and 17th Ave.
East Oakland
Tel. Merritt 22

Wheaton Mary, b e s George nr Clay, Fitchburg.
Wheaton Thomas, died Oct 7th, '07, age 75.
Wheaton Truman F, sheet metal wkr, r 1519 19th av.
Wheelan Daniel, mngr, rms 23d nw cor San Pablo av.
Wheelan Edward J, butcher Joseph Adams, rms 1306 Fruitvale av.
Wheeler Ada, clk H C Capwell Co, b 1010 Webster.
Wheeler Mrs Alice, b 4509½ E 14th, Melrose.
Wheeler Bonnie, tchr, b 450 Alcatraz av, Claremont.
Wheeler Charles, clk, b 1441 Pomona av, Fruitvale.
Wheeler Charles W, colr, rms 4421 Grove.

WHEELER MISS CHARLOTTE,
Proprietor Howard Springs, Phone Piedmont 413; r 450 Alcatraz av, Phone Berkeley 3829.

Wheeler Crayton B, clk, r 2309 Mitchell.
Wheeler C L, salsn Goldberg, Bowen & Co, r 1440 Pomona av.
Wheeler Edith G, b 1360 Franklin.
Wheeler Eliza (wid Morrison), rms 1010 Webster.
Wheeler Ernest A, contr 4206 Terrace, r same.

Wheeler Esther E, stenogr, b 1360 Franklin.
Wheeler Fanny (wid J J), b 457 58th, Claremont.
Wheeler Florence L, student, b 1360 Franklin.
Wheeler Frank H, salsn Hogan Lbr Co, r 1152 5th.
Wheeler Frederick W, carriage mnfr, r 381 34th.
Wheeler George, helper Standard Underground Cable Co, r 1026 E 21st.
Wheeler Grace, cashr Hunt, Hatch & Co, rms 1010 Webster.
Wheeler Hannah (wid Noah), b 1441 Pomona av, Fruitvale.
Wheeler Helen A, r w s Loretta av 1 n Park way, Piedmont.
Wheeler Helen M (wid Roscoe), r 3421 E 14th, Fruitvale.
Wheeler Howard D, r 1023 Filbert.
Wheeler James H, floor mngr C J Heeseman, r 8 Randolph av.
Wheeler John L, finisher Cahn, Nickelsburg & Co, b 556 Williams.
Wheeler John S, baggageman S P Co, r 1072 18th.

WHEELER JOHN W,
(Central Oakland Mercantile Co) and Manager Howard Springs, Office 4916 Telegraph av, Phone Piedmont 413; r 450 Alcatraz av, Phone Berkeley 3829.

WESTERN FUEL COMPANY
FIRST and MARKET STS
General Selling Agents
Standard Portland Cement

Wheeler Julia (Wheeler & Huttleston), r 1741 Grove.
Wheeler Leon M (Jones & Wheeler), r 1582 Franklin.
Wheeler Marshall V, waiter, rms 80 11th.
Wheeler Mary, furn rms 1010 Webster, r same.
Wheeler Mary (wid A H), r 1335 Myrtle.
Wheeler Mrs Mary D, b 1468 West.
Wheeler Mrs May, dressmkr, b 1315 Grove.
Wheeler Nathan, clk, b 173 8th.
Wheeler Nathaniel, ins agt, b 315 Orange.
Wheeler Nicholas, depot foreman S P Co, r 1030 Fruitvale av.
Wheeler Queen, tchr, b 450 Alcatraz av, Claremont.
Wheeler Rosalie, bkpr, b 450 Alcatraz av, Claremont.
Wheeler Roscoe, civ eng, b 3421 E 14th, Fruitvale.
Wheeler Roswell S, prin Piedmont School, r 1417 Grand, Alameda.
Wheeler Sterling, carp, b 772 17th.
Wheeler Theresa C (wid I B), r 829 Union.
Wheeler Warren P (Levy & Wheeler), r 1616 9th av.
Wheeler Wm, carp, rms 490 24th.
Wheeler Wm E, clk F J Greenwood, r 809 36th.
Wheeler Wm M (Hunt, Hatch & Co), r 511 Sycamore.
Wheeler Wm P, r 1360 Franklin.
Wheeler Wm S, carp, b 4206 Terrace.
Wheeler W Merrils, mach, b 2309 Mitchell.
Wheeler Zelotis, solr, rms 963 7th.
Wheeler & Huttleston (Julia Wheeler, Sarah Huttleston), bakery 1741 Grove.
Wheelihan James J, saloon 800 Webster, r 526 17th.
Wheelihan Matthew, miner, b 800 Webster.
Wheelihan Michael, bartndr 464 12th, r 526 17th.
Wheelihan Wm, bartndr 800 Webster, b 526 17th.
Wheelock Arthur C, mngr Pioneer Automobile Co, r 476 37th.
Wheelock John D, r 16 Tel av.

J. H. Macdonald & Company
REAL ESTATE
INSURANCE
PHONE OAKLAND 322 HOME A3322
1052 BROADWAY

HOLCOMB REALTY CO.
READ PAGE THREE
BIG GROUND FLOOR OFFICES

PERCY L. BLISS REAL ESTATE
MY BUSINESS
Insurance
in Companies as good as the best
Real Estate
I Buy
Sell
Rent
Collect
Etc.
Notary Public
Legal Papers Drawn
Advise with me
PERCY L. BLISS REAL ESTATE
468 11th St.
Bacon Building
Phone Oakland 335

DAVIS & ELFEN OPTICAL CO.
RELIABLE GLASS MAKERS
410 Fourteenth St., Oakland
Phone Oakland 8278 Elks Building

Dr. T. L. BOHANNON
BERKELEY

GILT EDGE RYE WICHMAN, LUTGEN & CO., Inc.
Sole Proprietors
431-439 CLAY, SAN FRANCISCO

Real Estate
Insurance
Furniture
Stored
Loans
Surety Bonds
Notary
Business
Chances
Investments
466 8th St.
PHONES:
Oakland 1990
Home A1990
F. F. PORTER

WESTERN BUILDING MATERIAL CO.
FIRST and MARKET STS.
BRICK, FIRE BRICK, ROOFING SLATE, CEMENT, LIME, PLASTER TERRA COTTA, SEWER PIPE, AND BUILDING MATERIAL

WHEELOCK MRS LIZZIE J, Propr La Verite Sunshine Hairdressing Parlors junction of Broadway and Telegraph av near 16th. Entrance 10 Telegraph av, Phone Oakland 7744; r same. (See adv Classified Hairdressers.)

Whelan Alice (wid Cornelius), r 558½ Jones.
Whelan Alice C, b 558½ Jones.
Whelan Annie E, b 558½ Jones.
Whelan Arthur P, mach, b 1115 13th av.
Whelan Carrie A, asst cashr, b 1217 6th av.
Whelan Daniel A, news agt Denison News Co, b 1115 13th av.
Whelan Daniel P, mngr M A Gunst & Co Broadway se cor 14th, r Wagner Apts.
Whelan Elizabeth, r 1569 Filbert.
Whelan James J, solr, b 69½ Bay.
Whelan John, r 69½ Bay.
Whelan Joseph C, wheelwright Waterhouse & Lester, rms 558½ Jones.
Whelan Josephine, b 1115 13th av.
Whelan Kate (wid Robert), r w s Persimmon nr School, Allendale.
Whelan Lawrence, student, b 1378 10th.
Whelan Nellie, b 558½ Jones.
Whelan Stephen, horseshoer, r 1050 62d.
Whelan Thomas F, dept sheriff, r 1113 13th av.
Whelan Thomas F Jr, clk, b 1115 13th av.
Whelan Thomas J, clk, r 1378 10th.
Whelan Wm, car insptr, r 69½ Bay.
Wherry Wm R, bacteorologist, r 2059 Grove.
Whetman Archibald, plasterer, r rear 2041 Linden.
Whickman Edward, decorator, b 668 18th.
Whidden George R, contr 209 Howard, r same.
Whidden Joseph L, student, b 209 Howard.
Whidden Myron A, r 3723 Leighton.
Whidden Ray, trav agt National Pharmacy Co, r 17th and Wood.
Whinn John, warehouseman, b 553 23d.
Whinnery James E, propr The Franklin Press, r 715 39th.
Whipp James, lab U Eng Wks, r 852 Washington.
Whippel Arden, r 4530 Grove.

R. S. YOUNG SUPPLY CO.
Brass Founders Brass, Copper, Zinc and Aluminum Castings. Sheet Brass, Copper and Aluminum. Brass Rods, Pipe, Tubing, Valves and Fittings
513-515 4th St. Oak'd Phones Home A2366 Oak. 2366

Whipple Charles O, contr 217 10th, b same.
Whipple Frank A, millman, r 202 Lyon av, Fruitvale.
Whipple Henry J, mach, r 1315 West.
Whipple Line C, b 760 10th.
Whipple Nathan F, tchr, r 760 10th.
Whipple Robert, lather, rms 835 Franklin.
Whipple Roy, solr, r 417 Telegraph av.
Whipple Viola, b Industrial Home.
Whipple Walter H, actor, b 760 10th.
Whipley Daniel W, bartndr, rms 856 Broadway.
Whisenand N Frank, swittchman S P Co, r 157 E 9th.
Whisten John B, r 2060 Market.
Whistler Charles, student, b 1721 8th.
Whistler C, fireman S P Co, r 1721 8th.
Whistler Katherine B (wid Herman P), r 1721 8th.
Whistler Marshall B, eng S P Co, r 1022 Peralta.
Whitaker, see also Whittaker.
Whitaker Agnes (wid Robert), r 1707 24th av.
Whitaker Alfred J, r 1601 Vicksburg, Melrose.
Whitaker Amos W, salsn, r 426 E 23d.
Whitaker Arthur T, tmstr, b 1611 Adeline.
Whitaker Casper, carp S P Co.
Whitaker Charles E, driver Wells-Fargo Express, r 1611 Adeline.

Oakland Berkeley Country Properties
Insurance Renting Leasing Collecting
PHONE TEMPORARY 3871
JACQUES & THALER
REAL ESTATE
255 Montgomery Street
SAN FRANCISCO, CAL.

Whitaker Clarence, fireman S P Co, rms 862 Henry.
Whitaker Earle Jr, clk Howell-Dohrmann Co, b 1652 17th av.
Whitaker Edward H, mach S P Co, rms 1787 7th.
Whitaker Elijah A, r 1652 17th av.
Whitaker Eliza J (wid James H), b 3030 Saunders.
Whitaker Harry, hostler Lyon Storage & Moving Co, rms High, Fruitvale.
Whitaker Harry, pkr, r 1737 Market.
Whitaker James J, fireman S P Co, r 862 Henry.
Whitaker Mabel, b 824 8th.
Whitaker Myron, carp, r 446 E 19th.
Whitaker Wm J, installer Pac Tel & Tel Co, b 1652 17th av.
Whitaker & Ray Co The, warehouse 37th and Adeline.
Whitburn John, tmstr Standard Supply Co, r 230 Harlan.
Whitby Pearly, died June 7, '07, age 28.
Whitcomb Fred W, carp, r 831 37th.
Whitcomb Ida M, milliner, b 3103 Belmont.
Whitcomb O, elev opr, rms 619 Telegraph av.
White, see also Whyte.
White Abraham, r 762 3d.
White Agnes E, b 1224 Union.

BYRON MAUZY SAN FRANCISCO 1175 O'Farrell St. OAKLAND 1069 Broadway
PIANOS—ORGANS—PIANO PLAYERS

Correct Stationery

Engraved Cards, Weddings, Stamping

SMITH BROS.
462-464 Thirteenth St.
Bet. Broadway and Washington Sts.

White Albert, helper Dean & Humphrey Co, r 129 Peralta av.
White Albert, patternmkr, b 1037 Union.
White Albert (White & Landregan), rms The St Julian.
White Albert H, fuel 1676 7th, r 1023 Linden.
White Albert R, signalman S P Co, r 380 E 20th.
White Alfred W, driver Oakland Pioneer Soda Water Co, r 5713 San Pablo av.
White Alice R (wid Wm), r 538 31st.
White Alva, clk Pac Manifolding Book Co.
White Mrs Amelia E (White & Co), r 769 17th.
White Amos O, spl agt U S Genl Land Office.
White Andrew, painter, b 5898 9th, Emeryville.
White Annie (wid James), r 1070 E 16th.
White Asa E, clk, r 3717 Washn, Fruitvale.
White Asa L, lumber, r 304 E 17th.
White Augusta, clk, b 762 3d.
White Avis, hairdresser Mrs L C Marvin.
White A, clk H C Capwell Co, b 762 3d.
White A J, brakeman S P Co, r 1772 Goss.
White Barrow, cook, b 1826 Goss.
White Bernard, bartndr, r 1163 Brush.
White Bert M, mach S P Co.

C. B. HODGES & CO.
Salary Loans
All Business Strictly Confidential
Room 77 Blake Block Phone Oakland 8314
1065 Washington St., Oakland, Cal.

White Bessie L, bkpr, b 542 18th.
White Brown E, janitor Ye Liberty Playhouse, r 767 14th.
White Burton J, carp, rms 966 E 16th.
White Calvin B, r 1921 Market.
White Carlos G, lawyer 957 Bway, r 441 65th, Claremont.
White Carrie E (wid Charles), b 1302 10th.
White Mrs Cassie, demonstrator, b 1268 Market.
White Charles, fireman S P Co, b 1023 Linden.
White Charles E, carp, b 167 E 10th.
White Charles F, patternmkr Standard Gas Eng Co, r 971 E 16th.
White Charles J, foreman, r 1066 10th av.
White Charles L, ship carp W A Boole & Son.

WHITE CHAUNCEY M,
Sec White-Wallace Co, r 1035 54th.
White Clarence, lather, r 1114 10th.

WHITE COMPANY THE (Inc),
Branch of Cleveland, Ohio; W M Gardiner, Manager; Automobiles and Repairing, Distributors of the White Steam Car 538 17th, Phones Oakland 1172 and Home 2219. (See left top lines.)

TAYMANCE
REAL ESTATE COMPANY
REAL ESTATE AGENTS AND AUCTIONEERS
460 and 462 8TH St. Oakland, Cal.
TELEPHONE OAKLAND 328

White Cornelia F (wid Frank J), r 1361 16th av.
White Cornelius, patternmkr, r 1035 Union.
White Creda E, r 3306 Forest, Fruitvale.
White Daisy, bkpr, rms 1852 Tel av.
White David, b 2053 Market.
White Delia K, hairdresser V Diehl, b 455 34th.

WHITE DIAMOND WATER CO,
Sterilized Water 113 Telegraph av, Phone Oakland 3040. (See left bottom corner cards.)
White Dollie (wid John), rms 560 10th.

WHITE EARL D,
Attorney at Law Room 81 Blake & Moffitt Building 906 Broadway, Phone Oakland 252; b 661 10th, Phone Oakland 7100.
White Edgar H, clk St Julien Hotel, b same.
White Edna, stenogr, b 1302 10th.
White Edna A, student, b 542 18th.
White Edna J, student, b 609 48th.
White Edward, b 452 Hobart.
White Edward, painter, r 858 Pine.
White Edward D, letter carrier P O, r 1006 24th.
White Edward D, lab, r Peralta av nr Hopkins, Dimond.
White Edward W, iron wkr, rms 763 Clay.
White Edwin C, bkpr Union Sav Bank, r 861 Castro.
White Elizabeth (wid John), b 810 12th.
White Ella, student, b 941 Filbert.
White Elsie, stenogr Draper & Patmon Draying & Storage Co, b Alameda.
White Mrs Emily K, r 1925 Webster.
White Etta, b 726 3d.
White E, rms Ruedy's Hotel.
White E L, brakeman S P Co, r 865 Chester.
White E R, watchman Pacific Manifolding Book Co, r 1901 Eagle av, Alameda.
White Florence M, stenogr, b 1224 Union.
White Foriston F, lab, r 1006 24th.
White Frances (wid Cornelius), r 1361 16th av.
White Francis J, millwright, b 522 E 11th.

Quality Goes In Before the Name Plate Goes On
Coast Carriage Co. Vehicles
Cor. 12th and Jackson Sts.

HOLCOMB REALTY CO.
SEE PAGE THREE
HOMES ON RENTAL TERMS

MAKINS & WILL
Real Estate and Insurance
428 Tenth St. Oakland
Phones: Oakland 4811 Home A1650

JACKSON FURNITURE CO.
THE DIGNIFIED CREDIT STORE
519-525 12th St. Oakland, Cal.
Don't Wait 'Till Pay Day Buy Now

HOTEL AVALON
406
TELEGRAPH AVE
SEE PAGE 21

Examining the Eyes and Fitting Glasses Exclusively
C. A. MILLER
OPTOMETRIST
(2nd Floor) 1219 Broadway, Opp. Ye Liberty
Oakland's Only Optical Parlors
Phone Oakland 4352

W. M. CROWN CO., 1056 BROADWAY Oakland, Cal.
Real Estate
Bought and Sold on Commission
List Your Country Properties with . .
Phones: Home A4400 Oakland 4 00

FISHER LUMBER CO.
Dealers in PINE and REDWOOD LUMBER
Also does all kinds of Mill Work, Turning, Sanding and Band Sawing
Yards, THIRD and OAK Sts.
Tel. Oakland 2481 G W. FISHER, Mgr.

White Frank, painter, r e s George nr Rudsdale, Fitchburg.
White Frank J, bkpr Oakland Bank of Savings, r 211 Hillside av, Piedmont.
White Frank J, expman 1702 23d av, r same.
White Frank M, carp, b 1107 8th.
White Frederick, master mariner, r 615 39th.

WHITE FREDERIC J,
Pres and Mngr White Ornamental Iron Co, r 11 McClure.

White Fry, cook 572 San Pablo av, r 837½ Lydia.

WHITE GARAGE,
(E S Logan, W J Freeling), Automobiles 117-121 Telegraph av, Phones Oakland 8766, Home A1766. (See left top circles and Classified Automobiles.)

White Genevieve, b 1302 10th.
White Genevieve F, clk P O, r 1361 16th av.
White George, clk, rms 631 E 12th.
White George, ironwkr, b 202 B.
White George, penny arcade, r 964 3d av.
White George B, real est, r 477 Oakland av.
White George C, civil eng, r 1200 Fremont av, Fruitvale.
White George D, salsn Edmund Taylor, r 461 Walsworth av, Piedmont.
White George D Jr, salsn A J Snyder, r 477 Oakland av.
White George H, cond, r 1302 10th.
White George H, salsn, r 4208 Piedmont av.
White George J, pres Washington Brewing & Malting Co, r 819 Kirkham.
White George N, helper Theatorium, r 965 3d av.
White George S, draughtsman, b 542 18th.
White George W, asst sec L N Cobbledick Glass Co, r 6465 Regent.
White Rev George W, r 15 Watson av.
White Gertrude, nurse, r 380 E 20th.
White Gertrude, stenogr Goldberg, Bowen & Co, r 1023 Linden.
White Goldie M, b 542 18th.
White Gustin, r 1839 Valdez.
White G, cook Oakland Oyster Co, rms 826 Goss.

THE TRIBUNE
EVERY EVENING
SUNDAY MORNING
LARGEST & BEST

White Hannah, b 426 Orange av.
White Harold H, tmstr, b 2143 Linden.
White Harrison, r 5020 Dover.
White Harry, student, b 1023 Linden.
White Harry, driver W A Rouse & Co.
White Harry C, salsn Kahn Bros, b 1561 Myrtle.
White Harry L, r 2827 Sunset av, Fruitvale.
White Harry M, insptr Fire Alarm and Police Telegraph, r 6 King.
White Harry R, bkpr, r 749 53d.
White Henry, r 1358 West.
White Henry B, carp, r 3700 Putnam, Fruitvale.
White Henry F, tentmkr, b 1035 54th.
White Henry L, driver E L Blackman Co, r s s Galindo nr Redwood av, Melrose.
White Herman S, r 941 Filbert.
White Herbert, propr Oakland Ice Co, r 318 E 17th.
White House, 419½ 10th.
White Howard O, r 2150 Grove.
White Hugh, meats s s Park av nr San Pablo av, r 455 34th, Emeryville.
White H Guest, acct, b 1925 Webster.
White H & Co (H White), feed and fuel 357 12th.
White Ione E (wid John), b 1926 21st av.
White Ione V, b 1926 21st av.
White Ivy, bkpr, b 873½ Lydia.
White James, janitor, rms 1523 5th.

Surgical Instruments
A. B. RICHTER & CO.
402 Telegraph Ave. Oakland 8820 Home A 1703

White Mrs James E, r 1070 E 16th.
White James J, ins agt O E Hotle & Co Realty Bonds & Finance Co (Inc), r 1220 West.
White James M, died Feb 27th, '07, age 84.
White James S (J S White & Co), r 542 18th.
White James S, tailor B J Lombard, b Villa Hotel, Fruitvale.
White James W, r 798 40th.
White Janette, furn rms 1102 34th, r same.
White Jennie B, b 1358 West.
White Jessie L, r 1014 Oakland av, Piedmont.
White Joel, printer, b 213 E 14th.
White John, carp, r Adams Wharf.
White John, carp, b 960 Grove.
White John, clk S P Co, r 1823½ 7th.
White John, lab, rms Franklin nw cor 7th.
White John, mach, r 971 E 16th.
White John, painter, r 1412 Castro.
White John, saloon 469 8th, r 683 26th.
White John, timekpr, r 2053 Market.
White John, track wkr O T Co, r 1536 Brush.
White John, upholstr 1415 Linden, r same.
White John C, r 1001 Wheeler av, Fruitvale.
White John J, molder, b 1415 Linden.

Telephone Berkeley 1548
THE MILLS CO., Inc.
BERKELEY 2183 SHATTUCK Av.
The Liverpool and London and Globe Ins. Co.
Niagara of New York , New York Underwriters, of Hartford

Karl H. Nickel Co. Bacon Bldg. Suite 62 { Tel. Oakland 4552

REAL ESTATE—MINING—INSURANCE—INVESTMENTS and BUILDING

WHITE JOHN J,
Sec White Ornamental Iron Co, r 180 Perry.
White John J Jr, mngr, b 180 Perry.
White John T, brakeman, r 1370 11th.
White John W, porter 832 Peralta av, rms same.
White John W, clk Oakland Carriage & Implement Co, r 1935 22d av.
White Joseph, lab Judson Mnfg Co.
White Joseph, b 762 3d.
White Joseph H, plasterer, r 1052½ 24th av.
White Journu W, waiter S P Co.
White Julia R (wid Henry K), b 1416 16th.
White J, lino opr Oakland Enquirer Pub Co.
White J E, b 3104 Putnam, Fruitvale.
White J Fremont, carp, r 689 25th.
White J T, switchman S P Co, r 950 Peralta av.

WHITE J S & CO
(J S White, Paul Johnson), Assayers 544 18th. (See Classified Assayers.)
White Mrs Laura, b 827 Chester.
White Leah, b 762 3d.
White Lena, rms 469½ 9th.
White Leon, b 762 3d.
White Leza, b 1361 16th av.
White Lillian M, b 167 E 10th.

RICHARD J. MONTGOMERY
REAL ESTATE--INSURANCE
NOTARY PUBLIC
4003 TELEGRAPH AVE.
Piedmont 2554 COR. 40TH Home A 2514
CENTRAL OAKLAND

White Lillian M, b 1358 West.
White Lou C, r 769 17th.
White Louis B, tmstr, b 1051 47th.
White Louise D (wid Henry J), b 718a 20th.
White Louise F, b 3306 Forest, Fruitvale.
White Lucien J, trav agt, r 1575 Webster.
White Mrs Lucy H, r 414 Walsworth av.
White Mabel, milliner L Maison, b 452 21st.
White Mae, clk Abrahamson Bros, b 762 3d.
White Manley E, carp, b 1721 11th av.
White Manuel, r 1521 20th av.
White Manuel F, lab, r 252 3d.
White Margaret, housekpr 359 Tel av.
White Margaret E, b 1925 Webster.
White Margaret J (wid Wm W), r 167 E 10th.
White Mrs Maria, inmate Home for Aged and Infirm Colored People.
White Martha D, r 380 E 20th.
White Mary, stenogr A F St Sure, b 683 26th.
White Mrs Mary, cashr Becker's City Market, r 560 10th.
White Mary E (wid Charles E), r 2143 Linden.
White Mrs Mary H, r e s Congress av 1 n Boulevard, Melrose.
White Mary J (wid James M), b 3414 School.

WEIL & NORRIS
REAL ESTATE INSURANCE
INVESTMENTS LOANS
NOTARIES PUBLIC
SURETY BONDS COURT BONDS
84 Bacon B'ock OAKLAND, CAL.
TELEPHONES: Home A2306 Sunset Oakland 2[illegible]6

White Mary M, b 252 3d.
White May, clk, b 762 3d.
White Michael, bartndr 482 7th, rms 1775 Grove.
White Michael, brklyr, r 1714 Chestnut.
White Millie E (wid Wm K), r 873½ Lydia.
White Mrs M E, cook 572 San Pablo av, r 873½ Lydia.
White Norman P, salsn Pacific Fuel Co, r 1925 Webster.
White N, nurse East Bay Sanitorium, b same.
White N, rms 1823½ 7th.
White Oliver L, car opr, b 408 E 21st.

WHITE ORNAMENTAL IRON CO,
F J White, Pres and Mngr; H O Jones, Vice Pres; J J White, Sec; De Fremery Wharf. (See Contractors' Dept.)
White Owen J, clk, b 1163 Brush.
White Percival H, clk, r 810 60th.
White Peter L, chf jailor Alameda County Jail, r same.
White Philip, ship carp W A Boole & Son.
White Phineas, carp, r 765 22d.
White Raymond C, carp, b 1070 E 16th.
White Richard A, printer, r w s Persimmon nr Glen av, Allendale.
White Richard H, tmstr Cockerton & Nash, r 698 26th.
White Robert, painter, r e s George nr Rudsdale, Fitchburg.
White Robert E, sign writer, r 572 18th.
White Robert J, mngr G W Hughes.
White Rose I, bkpr Jones Auto Co, b 1415 Linden.
White R John, clk, r 1055 9th av.
White Sadie, r 1059 13th av.
White Sadie S, clk Abrahamson Bros, r 762 3d.
White Sarah M, b 1037 Union.

WHITE SEWING MACHINE CO,
E H Weaver, Mngr; 470 11th, Phones Oakland 1122, Home A3112.
White Stanley, artist, b 414 Walsworth av.

H. B. BURLINGAME A. W. COLVER
MONTEREY COAL CO.
A Conservative and Profitable Investment. We are selling stock at par. See Ad. page 29
Office: 62 MACDONOUGH BLDG.
PHONE OAKLAND 3789

DEAN LAW and COLLECTION CO., Inc.
Telephones Oakland 1146 Home A1246
FINANCIAL RATINGS A SPECIALTY
WE COLLECT YOUR BILLS
Rooms 303 and 304 Bacon Block

TENTS WHITE-WALLACE CO. INCORPORATED
Phones { Oakland 194 Home A4194 1252 Webster

RIGNEY-PRINTING-CO.
TEL-OAK-2979
217-7TH ST.

D. B. HUNTER,
Pres. and Gen. Mgr.
Main Office and Yard
Shattuck Av. & Oregon St.
Berkeley, Cal.
Tel. Berkeley 8

Hunter Lumber Co.

INCORPORATED NOV. 14, 1902

VERE W. HUNTER,
Secretary.
Wharf and Yard
South End of
Webster Street Bridge
Tel. Oakland 5292

RUBBER GOODS of all kinds

Rubber Belting
" Hose
" Packing
" Gaskets
" Valves
" Matting
" Specialties
Leather Belting
Oiled Clothing

New York Belting and Packing Co.
LTD.
East 11th St. and 3rd Ave.
E. Oakland

PHONES
Merritt 263
Home B1263

WESTERN BUILDING MATERIAL CO.
FIRST and MARKET STS.
BRICK, FIRE BRICK, ROOFING SLATE, CEMENT, LIME, PLASTER TERRA COTTA, SEWER PIPE, AND BUILDING MATERIAL

WHITE STAR LAUNDRY CO,
George B Ferguson, Mngr; 1471 Broadway, Phone Oakland 629, and Branch 966 Broadway. (See bottom edge.)
White Star Oil Co, Charles A Welch propr, Stock Yards, Emeryville.
White Susan F (wid Leslie C), r 1036½ 58th.
White S, clk, b 762 3d.
White Thomas, saloon 622 Broadway, r 178 6th.
White Thomas, trainer Black Hawk Stable, r 563 7th.
White Thomas, salsn Butler-Schutze Co, r S F.
White Thomas F, car opr, r 4831 Maple.
White Thomas L, candymkr Ye Liberty Candy Co, rms 1020 Jefferson.
White Thomas W, contr 669 11th, r same.
White Thompson, car repr, r 1224 Union.
White T A, real est 468 11th, r 661 10th.

WHITE-WALLACE CO (Inc),
W H H White, Pres; Wm Wallace, Vice Pres; C M White, Sec; H S Bruner, Treas; Tents, Awnings, Covers, Canopies, Sails, Flags, Hammocks, All Kinds of Canvas Work, Sole Manufacturers of Butler's Vacuum Filters, 1252 Webster. (See right bottom lines.)
White Walter E, opr S P Co, r 3415 Washington, Fruitvale.
White Walter S, foreman Ransome Constr Co, r 1537 St Charles, Alameda.
White Walter W, carp, b 689 25th.
White Warren S, ins agt, r 660½ E 25th.

WHITE WILLARD W,
Salsn City Real Estate Department Laymance Real Estate Co, r 320 Warwick av, Phone Oakland 8375.
White Wm, rms 213 San Pablo av.
White Wm, janitor Franklin Hall, r rear 712 3d.
White Wm, stableman, rms 484 28th.
White Wm, steward, r 8331 Peralta.
White Wm A, carp, r e s George nr Rudsdale, Fitchburg.
White Wm B, tmstr E J Parker, r 484 Merrimac.
White Wm C (Muller & White), r Alameda.
White Wm C, plumber, r 1264 12th av.
White Wm E, carp, b 521b 23d.

BYRON RUTLEY, INC.
Makers of Fine Garments
FOR MEN ONLY
1167 WASHINGTON, NEAR 14th
Phone Oakland 4630 OAKLAND, CAL.

White Wm G, cigars 5857 San Pablo av, r 5596 same.
White Wm H, moved to San Jose, Cal.

WHITE WM H H,
Pres White-Wallace Co, r 1220 Webster.
White Wm L, bkpr, r 3048 Blossom.
White Wm P, r 1051 47th.
White Wm T, lumber, b 304 E 17th.
White Wm W, r 167 E 10th.
White Willus W, eng S P Co, r 937 Willow.
White W Basil, real estate, b 1220 West.
White & Co (Mrs Amelia E White, Alice S McDougall, Edna R and Flora I Smith), bakers 40 San Pablo av.
White & Landregan (A W White, J T Landregan), proprs St Julien Hotel 5901 San Pablo av.
Whitehead Edith A, asst T H Winslow, b 1027 Union.
Whitehead Elliott, foreman Truck Co 1, O F D, r 840 21st.
Whitehead George (Gilbert & Whitehead), r 907 Grove.
Whitehead Henry G, carp United Iron Wks, r 702 E 33d.

WHITEHEAD HOWARD L,
Pianos and Furniture 403 and 405 San Pablo av, Phone Oakland 8074; r 1075 14th.
Whitehead Isadore, junk 619 3d, r same.

Go to the CAKERY for those delicious Home Made Cakes. We mix and bake before the public.
Birthday and Wedding Cakes made to Order
THE CAKERY
527 16th St., Oakland, Cal.
Home A 1461——Phones——Sunset Oakland 2687

Whitehead James E, mngr Bruenn's Piano House, r 1027 Union.
Whitehead Leland W, plumber, b 1542 Adeline.
Whitehead Louis H, tchr J C Fremont High School, b 571 33d.
Whitehead Richard O, r 571 33d.
Whitehead Robert, agency supt The Realty Syndicate, r Bonita av nr Oakland av.
Whitehead R Douglass, tchr, b 571 33d.
Whitehead Thomas N, grocer and saloon 1542 Adeline, r same.
Whitehead Virginia, b 571 33d.
Whitehead Wm H, b 45 Watson av.
Whitehill Belle R (wid Thomas), r 1380 Kirkham.
Whitehill Charles S, architect, rms 496 Hawthorne.
Whitehouse Alice G, clk, b 368 E 15th.
Whitehouse Arthur J, driver Merchants' Express & Draying Co, r Elmhurst.
Whitehouse Harold B, glazier, b 368 E 15th.
Whitehouse Herbert C, letter carrier P O, r 724 16th.
Whitehouse Louis H, r 724 16th.
Whitehouse Willard, elec, r 368 E 15th.
Whitehouse Wm, molder, r 880 Lydia.
Whitehouse W E, elec S P Co, r 1262 8th.
Whitehurst Wm, mach, rms 857 Chester.
Whiteley James E, lndryman, b 829 E 16th.

EDWIN T. GORIE
Successor to OSGOOD & SON
Phones { Piedmont 544 / Home A4454
Wood, Coal, Hay and Grain and Poultry Supplies
1805 Telegraph Ave. COR. 34TH STREET Oakland

James P. Taylor
COAL
WHOLESALE and RETAIL
459 TWELFTH ST. TELEPHONE OAKLAND 2428

HOLCOMB REALTY CO.
MONEY TALKS
ON PAGE 3
LAND-FOR-THE-LANDLESS-MAN

Whiteley John W, lab, r 958 55th.
Whiteley Wm T, barber P S Journal, r 1016 Jefferson.
Whitell Rose, b 393 45th.
Whiteside Emma, nurse 1529 Telegraph av, r same.
Whitefield T F, switchman S P Co, r 1772 7th.
Whiteham J C, clk Holbrook, Merrill & Stetson, b 2198 Blake, Berkeley.
Whiting Alice, cashr Idora Park, r Alameda.
Whiting Charles A, b 661 E 19th.
Whiting Edward E, trav agt, rms 1070 Jefferson.
Whiting Ellen (wid Louis), b 661 E 19th.
Whiting Ethel, student Heald-Dixon Coll, r Elmhurst.
Whiting Elizabeth, dom 1356 Madison.
Whiting Frank W, clk, b 1067 Brush.
Whiting Frederick J, sec Lloyd & Stein Co, r 670 31st.
Whiting H D, rms 454 Hobart.
Whiting Lulu N, tchr Durant School, r 3759 Piedmont av.
Whiting Walter E, porter, b 661 E 19th.
Whitlatch Sarah L (wid Daniel H), r 1520 8th.
Whitley Clarence, treas Ye Liberty Playhouse, r S F.
Whitley D, waiter 1734 7th.
Whitley Harry J (J H Whitley & Son), b 3121 E 14th, Fruitvale.

McCOWN'S
ACADEMY OF DANCING
Central Hall, 419 12th St.
Socials Every Wednesday & Saturday Eveg's
Classes Every Monday Evening, 8 to 12
Private Lessons by Appointment
PHONE OAKLAND 4355

Whitley John H (J H Whitley & Son), r 3121 E 14th, Fruitvale.

WHITLEY J H & SON
(John H and Harry J), grocers 3121 E 14th, Fruitvale, Phone Merritt 519.

Whitlock Beulah, b 304 10th.
Whitlock Blanche, b 304 10th.
Whitlock Harry, horseshoer, r 304 10th.
Whitman Mrs Blanche, clk 1243 Broadway, b same.
Whitman Charles D, barber G Carpenter, r 201 Telegraph av.
Whitman Charles L, phys 330 E 11th, b same.
Whitman C D, fireman S P Co, r 1262 8th.
Whitman F E, driver Union Oil Co, r 5874 Vallejo.
Whitman John L, phys 330 E 11th, r same.
Whitman Mrs W, phys, rms Vue du Lac Apts.
Whitmore, see also Whittemore.
Whitmore Blanche, bkpr, b 4089 Howe.
Whitmore Carl, student, b 1215 Jefferson.
Whitmore Charles A, r 582 Alcatraz av.
Whitmore Frank, carp, rms 529 23d.
Whitmore Herbert M, printer, b 1264 19th av.
Whitmore Louis E, blksmith, b 1264 19th av.
Whitmore L Mae, printer, b 1264 19th av.

UNITED IRON WORKS
POWER TRANSMISSION and MINING MACHINERY
SUCTION DREDGERS PULLEYS SHAFTING HANGERS
2nd & Jefferson, Oakland, Cal. PHONE OAK. 342

Whitmore Mary A (wid M L), r 1264 19th av.
Whitmore Wallace N, contr, r 3203 E 17th, Fruitvale.

WHITMORE WELLES,
Attorney-at-Law 1003½ Broadway, Phone Oakland 3530; r 1215 Jefferson.

Whitmore Willis W, foreman S P Co, r 1262 12th av.
Whitney Adam E, car opr, r 319 E 9th.
Whitney Albert L, carp, r 1308 26th av, Fruitvale.
Whitney Byron K, r 3217 Bona, Fruitvale.
Whitney Charlotte A, b 935 Adeline.
Whitney Daisy, b 1308 26th av, Fruitvale.
Whitney Edmund C M, pub, r 71 Monte Vista av.
Whitney Edna, student, b 536 Merrimac.
Whitney Elizabeth, tchr Prescott School, b 847 35th.
Whitney Fannie N (wid Wm B), r 3049 E 23d.
Whitney Frederick A, student, b 536 Merrimac.
Whitney Frederick E, lawyer 957 Bway, r 536 Merrimac.
Whitney George, student Heald-Dixon Coll, b 825 60th.
Whitney George, lab, b 965 Jefferson.
Whitney Mrs George E, r 925 Adeline.
Whitney George B, brakeman S P Co, r 909 Poplar.
Whitney George W, asst sec Taft & Pennoyer, r 1523 Webster.
Whitney Hamilton C, r 1006 Oakland av, Piedmont.
Whitney Harry F, director Cutting-Hall Realty Co, r Alameda.
Whitney Henry F, sec Giant Vacuum Heat and Power Co, r Alameda.
Whitney H Avery, salsn Taylor Bros Co, r 250 Howard.
Whitney Isabel V, b 925 Adeline.
Whitney John, r 825 60th.
Whitney John, lather, r n s Hopkins 1 e Rhoda, Fruitvale.
Whitney John, salsn, rms 604 San Pablo av.
Whitney John H, student Heald-Dixon Coll, r Alameda.
Whitney Louise, cashr Bijou Dream, r Emeryville.

Get Our Prices and Then Watch Us Grow
COLONIAL STATIONERY & ART CO.
INCORPORATED
Trunks, Leather Goods, Pictures, Picture Framing, Stationery and Office Supplies
222 San Pablo Av., nr. 16th St., Oakland, Cal.

Beautiful Homes
For Sale by
J. M. PERKINS COMPANY

Adams Point Property a Specialty
1 Telegraph Ave. Oakland
Phone Oakland Home A 3500

ALAMEDA RUG WORKS
RUGS MADE FROM OLD CARPETS
Carpets taken up, cleaned and relaid
2006 EVERETT STREET Phone Alameda 39 ALAMEDA

FOR MACHINERY GO TO JOSHUA HENDY IRON WORKS
MANUFACTURERS
75 FREMONT STREET, - SAN FRANCISCO, CAL.

STANDARD GAS ENGINE CO.
MARINE, STATIONARY, PUMPING and HOISTING ENGINES Etc.
Dennison and King Sts. East Oakland
At 23d Ave. Station Phone Merritt 140

Whitney Mary A (wid Alonzo D), b 963 Oak.
Whitney Mary L (wid George E), r 925 Adeline.
Whitney Mrs Mary R, r 1528 7th av.
Whitney Oscar D, cond S P Co, r 1510 West.
Whitney Oscar F, clk, r 820 Athens av.
Whitney Ralph, clk, b 1510 West.
Whitney Samuel, supt, r 937 San Pablo av.
Whitney Wallace O, r 531 36th.
Whitney Walter C, seaman, b 3217 Bona, Fruitvale.
Whitney Wm, appr S P Co, r 611 E 15th.
Whitney Wm, lab, b 1811 8th.
Whitney Wm H, eng S P Co, r 611 E 15th.
Whitney Wm J, b 324 Tel av.
Whitney Winfield S, b 1308 26th av, Fruitvale.
Whitson Henry W, painter S P Co, b 1378 8th.
Whitson Edward J, lab S P Co, r 557 Magnolia.
Whitson Robert H, lab S P Co, r 1704 23d av.
Whittaker, see also Whitaker.
Whittaker Mrs Catherine, r 1213 20th av.
Whittaker David M, signal man S P Co.
Whittaker George E, eng, r 1052 21st.
Whittaker Harry, salsn Howell-Dohrmann Co, rms 1737 Market.
Whittaker Herman, messr, rms 265 12th.
Whittaker Squire, mach, r 23 St George's ct.
Whittaker Wm B, r 665 28th.
Whittaker Wm E, cond, r 831 55th.
Whittall Ernest T, clk Whittall Umbrella Factory, b 606 San Pablo av.
Whittall George G, painter, r 1326 22d av

WHITTALL SARAH A
Propr Whittall Umbrella Factory, r 606 San Pablo av.
Whittall Thomas D, locksmith, r 606 San Pablo av.

WHITTALL UMBRELLA FACTORY,
Sarah A Whittall, Propr; Umbrellas and Parasols Recovered and Repaired 606 San Pablo av, Phones Oakland 3009, Home A2460. (See Classified Umbrella Mnfrs.)

J. F. NOLAN, Prop. Phone Oakland 2931
Nolan's Cafe
Fancy Wines, Liquors and Cigars
Straight Kentucky Whiskey Our Specialty
1654 7th Street Oakland, Cal.

Whittam Benjamin F, carp, r 632 18th.
Whittam Frank, foreman Oakland Sash & Door Co, r 632 18th.
Whittell Eliza (wid Joseph), r 1909 Market.
Whittell James, fireman Judson Mnfg Co.
Whittemore, see also Whitmore.
Whittemore James B, sec Horwinski Co, r Alameda.
Whittemore Margaret, clk Hutchinson Co, r Berkeley.
Whitten Albert, mach, r 952 Union.
Whitten Carl H, contr, r 1075 61st.
Whitten F H, barber Leonard Hauck, rms 622 17th.
Whitten John G, mngr Swift & Co, r 2318 Howe, Berkeley.
Whitten John W, ins agt, r 1209 West.
Whitten Kate L, sub Oakland Free Public Library, b 1209 West.
Whitten Wm M, r 1157 Castro.
Whitten W J, porter Pullman Co, r 1717½ 12th.
Whittier Fred, emp Pacific Manifolding Book Co, r 3165 Vallejo, Emeryville.
Whittier Joshua, contr, r 1731 King av.
Whittier Walter G, packer, r 2025 Minnesota av, Fruitvale.
Whittier Robert, b 914 10th.
Whittlesy Samuel, surveyor, b 961 Market.

Whittmore Harry, b Piedmont Inn.
Whittock Harry C, blksmith, r 1258 Harrison.
Whitton Alice, b 437 Hawthorne.
Whitton Charles A, student, b 437 Hawthorne.
Whitton Charles F, official reporter Court House, r 437 Hawthorne.
Whotton Charles J, lineman Pac Tel & Tel Co, b 355 Tel av.
Whitton James, driver Union Oil Co.
Whittorf Edward, b 926 E 12th.
Whitworth Eliza (wid Thomas), r 1724 9th.
Wholey James, lab O T Co, r 846 33d.
Whosoever Will Rescue Mission The, George Y Hawley, pres; E A Garvin, vice pres; S T Allen, sec; C A Westenberg, treas; employment 366 9th.
Whybro John, tmstr Harry G Williams Co.
Whyte, see also White.
Whyte Belle, dressmkr, b 1260 E 16th.
Whyte Edward, carp, r 1260 E 16th.
Whyte Georgiana (wid James), b 1260 E 16th.
Whyte James Y, carp, r 1312 26th av, Fruitvale.
Whyte Woolverton R, court reporter, r 5010 E 14th.
Whytock Lewis B, millman Overland P M Co, r 4130 Howe.

See GEO. H. VOSE For Real Estate Insurance and Notary
968 Broadway Oakland
Phone Oakland 7516

ATHENS GARAGE
W. A. TOWNS, Prop. Phone Piedmont 167
J. G. ESTABROOK, Machinist
STORING CARS A SPECIALTY
38th and Telegraph Ave. OAKLAND
Full Equipment For Expert Automobile Repair Work

SUNSET LUMBER COMPANY
Main Office and Yard
First and Oak Sts.
Oakland
Tel. Oakland 176
C. H. OLINGER, Manager
Branch Yard
E. 12th and 17th Ave.
East Oakland
Tel. Merritt 22

HOLCOMB REALTY CO.
HOLCOMB
HUGHES
PAGE &
QUICK SALES
SPECIALISTS

Wiand R, carp S H Wilson & Son, r 678 23d.
Wibeck August O, dredgerman, r 19 8th.
Wickburg Conrad, rms 1878 7th.

WICHMAN H P,
Pres Wichman, Lutgen & Co (Inc).

Wichman Louise, bkpr, b 1167 Castro.

WICHMAN, LUTGEN & CO (Inc),
H P Wichman, Pres; J Lutgen, Vice Pres; Fred Staude, Sec; Wholesale Wines and Liquors 431-439 Clay, San Francisco. (See left top lines.)

Wickenhausen Kate, r 1932 Myrtle.
Wicker Lewis R, cement contr 1457 12th av, r same.
Wicker Maud E, b 1457 12th av.
Wickers J, b Industrial Home.
Wickersham P C, clk O G L & H Co, r 570 11th.
Wickes, see also Wicks.
Wickes Denny, bartndr Park av sw cor Halleck, Emeryville, b same.
Wickes Thomas P (Wickes, Schwartz & Powell), r Berkeley.
Wickes, Schwartz & Powell (Thomas P Wickes, Milton H Schwartz, Wm A Powell), lawyers 969 Bway.
Wickett Wm R, lab, r 460 E 11th.
Wickett Joseph M, sec, r 918 18th.

BERTIN'S
DRY CLEANERS
Phone Berkeley 3008
Addison and Milvia Sts., Berkeley

Wickham Cora B, student Heald-Dixon Coll, b 1424 Franklin.
Wickham Edward, packer Theo Gier Co.
Wickham E, tchr, b 1424 Franklin.
Wickham Ida (wid Thomas), r 1016 18th.
Wickham Thomas, mach, r 1679 Shuey av, Fruitvale.
Wicking Henry, saloon 879 Washn, r 950 Grove.
Wickland Allen M, clk, r 472 E 14th.
Wickland Margaret (wid Philip), r 1219 10th av.
Wickliffe Charles L, bartndr W A Hodge, r 1306 Brandon, Fruitvale.
Wickman E, decorator P N Kuss Co.
Wickman Poppy, student Heald-Dixon Coll, b 688 18th.
Wickmann Reinholdt J, jeweler 1228 Bway, r 806 14th.
Wickmann Rovalia, b 806 14th.
Wicks, see also Wickes.
Wicks Harry, constr eng, r 861 Madison.
Wicks Frances C, student, b Perkins ne cor Vernon.
Wicks Jessie C, b 861 Madison.
Wicks Mary, hair dresser, rms 257a 12th.
Wickson Harmon, eng O T Co, r Berkeley.
Wickstrom Carl, mach, r 1526 7th av.
Wickstrom Charles E, r 1526 7th av.
Wickstrom James R, brakeman S P Co, r 1618 8th.

WESTERN FUEL COMPANY
FIRST and MARKET STS.
General Selling Agents
Standard Portland Cement

Wickwire Wm C, mach, r 1716 8th.
Widall Milita, dom Hopkins ne cor Lincoln av, Fruitvale.
Widawitz Jgnatz, billiards 1139 E 14th, r same.
Widdell Adolph, floorlyr Inlaid Floor Co, r Berkeley.
Widding George W, blksmith Edward Lauritzen, r B nr Redwood av, Fruitvale.
Widding Ida (wid George), r B nr Redwood av, Fruitvale.
Widdell Claus, lab, r 270 E 17th.
Widemann Albert, lab, b 676 E 12th.
Widenhouse Wm L, porter 536 San Pablo av, r 856 Brush.
Widerspan Joseph, boots and shoes 1809 Tel av, r 569 35th.
Widlek Arthur, rms 856 Market.
Widlund Carl H, meats 5501 Tel av, r 5503 same.
Widman Fred, clk Cardinell-Vincent Co, b 552 Sycamore.

WIDMER JACHO,
Tailor 3103 Washington, Fruitvale; r 84 Loma Vista av, Fruitvale.

WIDNER J EUGENE,
Mngr Arthur G Nason & Co, b 808 10th.

Widrig Jovita (wid Guy), r 1925 Grove.
Wiebe Louis E, photo engr, r 2146 West.
Wieben Alexander C, architect 1801 Bray av, Fruitvale, r same.
Wieben Christian A, bldg contr 3045 E 23d, r same.
Wieben Herbert A, carp, b 3045 E 23d.
Wiedeman Ulrich, sausage mkr Fred Becker Co, r 721 6th.
Wiedenbeck George, lineman O T Co, b Grove and Jones.
Wiederker Joseph, r 2448 Bray av, Fruitvale.
Wiedersheim Henry, b 457 Oakland av.
Wiedersheim Louise, b 457 Oakland av.
Wiedmann Catherine C (wid Albert), r 1510½ 8th.
Wiedmer J, ironwkr White Ornamental Iron Co, r 1145 Folsom av.
Wiegand John H, r 941 46th.
Wiegemann Wm, baker, r Hopkins w High, Allendale.

WIEKING HENRY,
Proprietor Oakland Casino 879 Washington cor 8th, Phone Oakland 4218; r 915 Grove, Phone Oakland 3141.

See SHAW & SHAW
For High Grade Photographs
Portraits and Views
PHONE OAKLAND 2386
1115 Broadway Oakland, Cal.

For Seeds that Grow and Plants that Flourish
Phones { Home A1547 / Piedmont 119
try the OAKLAND SEED AND PLANT CO.
MAIN STORE
36th and Grove Sts.
A. G. Fleck, Pres.
E. Fleck, Mgr.

J. TYRREL
C. A. TYRREL, NOTARY PUBLIC
REAL ESTATE — INSURANCE
SURETY BONDS
No. 5 Telegraph Avenue

H. Z. JONES
REAL ESTATE OWNER
458-9TH ST. OAK.

GEO. FAKE WATCHMAKER and JEWELER
1113 Broadway, Oakland, Cal.
WATCH INSPECTOR FOR SOUTHERN PACIFIC AND SANTA FE RAILROADS PHONE OAKLAND 3739

WESTERN BUILDING MATERIAL CO.
BRICK, FIRE BRICK, ROOFING SLATE, CEMENT, LIME, PLASTER TERRA COTTA, SEWER PIPE, AND BUILDING MATERIAL
FIRST and MARKET STS.

Wieking Minnie, dom 101 Bonita av cor Park way.

WIEKING WM H,
Propr The Mint Saloon 1802 7th; r 1403 9th.

Wieland Charles, driver, r 875 60th.
Wieland Christopher, brewer Anchor Brewery, r 48th and Shattuck av.
Wieland Dorothy C, bkpr, b 875 60th.
Wieland Frederick A, acct, r 528 66th.
Wielerstein Benjamin, gateman, b 468 E 11th.
Wiemars F R, salsn Kahn Bros, b 1462 West.
Wiener Mrs S, b 541 22d.
Wier Lola, bkpr, b 1074 12th.
Wiesler Edna L, stenogr Maxwell Hdw Co, r Berkeley.
Wiesmann Frank G, elec, b 464 29th.
Wiesser Mary, bkpr, b 1424 Franklin.
Wiester W C, clk Holbrook, Merrill & Stetson, r Berkeley.
Wiethoff Frederick, watchmkr R W Edwards, Inc, rms 958 Clay.
Wizet Paul E, truckman O T Co, r 4087 San Pablo av.
Wiggan Walter E, lab, b 2059 Market.
Wigger Edgar, mach, b 570 Kennedy.
Wiggin Charles M, salsn, b 928 Filbert.
Wiggin Edwin C, insptr, r 5432 Tel av.
Wiggin Henry H, mngr, r 928 Filbert.
Wiggins Herbert S, real est 5505 Telegraph av, r 2d av e College av.
Wiggins James F, r 614 Mariposa av.
Wiggins Wallace, cementwkr, r 945 Pine.
Wiggs Patricia, b 1424 Franklin
Wigholm Charles A, b 986 Willow.
Wigholm John A, blksmith, r 986 Willow.
Wight Alpheus S, r 1220 Union.
Wight A R, clk Goldberg, Bowen & Co, r 408 Walsworth av.
Wiggins Walter, miner, r 5857 Marshall.
Wigginton B F, r w s High 2 s Leona, Allendale.
Wiggs Charles, salsn White Sewing Mach Co, r Dimond.
Wiggs Florence, student Heald-Dixon Coll, b 1424 Franklin.
Wight Frederick G, sec, r 302 Euclid av.
Wight R F, car opr O T Co, r Elmhurst.
Wight Wm J, car opr O T Co, r 609 48th.

THE TRIBUNE
EVERY EVENING
SUNDAY MORNING
LARGEST & BEST

Wightman Emma D (wid Norman), b 375 Walsworth av.
Wightman Murray V, clk Union Sav Bank, r 204 E 10th.
Wightman Robert S, r 375 Walsworth av.
Wigle Homer C, clk, b 149 8th.
Wigle H C, milliman Fisher Lbr Co Plan Mill, rms 219 12th.
Wigmore Wallace (Wigmore & Schaefer), r 682 20th.

WIGMORE WM J,
Propr Oakland Elevator Co, r S F. (See Classified Elevators.)

Wigmore & Schaefer (Wallace Wigmore, Robert Schaefer), creamery 1501 Grove.
Wigond Leonard, b 761 14th.
Wigreen John, marine officer S F O & S J Ry, r 1450 Adeline.
Wilsch John, stableman H Rathjen, rms 1658 13th av.
Wikander Victor H, carp, b 174 Kempton av.
Wikkerink Arthur H, bkpr, b Hopkins se cor Dimond av.
Wikkerink Bernard J (Comstock & Wikkerink), r Hopkins se cor Dimond av.
Wikkerink John B, clk Comstock & Wikkerink, b Hopkins se cor Dimond av.
Wikkerink Joseph J, student, b Hopkins se cor Dimond av.
Wilartr Karl, r 635 46th.

A. J. TAIT & CO.
REAL ESTATE and RENTALS
Fire Insurance and Notary Public

Wilber, see also Wilbur.
Wilber Arthur A E, apiarist, b 919 34th.
Wilber Charles W, died June 16, '07, age 59.
Wilber Frank W, carp, b 1036 59th.
Wilbrand Bernard A, clk, r 581 Hobart.
Wilbur, see also Wilber.
Wilbur Carl C, musician, b 677 32d.
Wilbur Edward F, trav agt, r 1070 10th.
Wilbur Edward R, expman, r High nr Leona, Allendale.
Wilbur John W, r 677 32d.
Wilcox, see also Willcox.
Wilcox Albert B, lumber, r 1457 West.
Wilcox Allen, millman, b 3024 Pleitner av, Fruitvale.
Wilcox Allen C, student, b 3024 Pleitner av, Fruitvale.
Wilcox Barbara, dom 606 Walsworth av
Wilcox Beulah, tchr, b 3024 Pleitner av, Fruitvale.
Wilcox Charles, r 666 17th.
Wilcox Charles H, salsn, r 64 11th.
Wilcox Edson D, died Apr 21, '07, age 26.
Wilcox Edward B, r 1710 23d av.
Wilcox Elizabeth, b 576 E 14th.
Wilcox Elma E, cashr, r Pleasant av 3 n Stuart av, Fitchburg.
Wilcox Henry C, hostler Wells, Fargo Stables, r 1067 Kirkham.
Wilcox Horace C, carp, r 3024 Pleitner av, Fruitvale.
Wilcox James E, gardener 1157 45th, r same.

DON'T FORGET US WHEN YOU NEED HELP
UNIVERSAL EMPLOYMENT AGENCY 527 9th St. Both Phones 2552

Eilers Music Co.
The Largest Pacific Coast PIANO Dealers
Over 40 different makes of the world's best pianos to select from.
ALSO
the world renowned Peerless Electric Pianos
THE Genuine Autopiano AND Welte Orchestrions
and the wonderful Welte Mignon

COMMERCIAL STATIONERS | PRINTING BOOKBINDING | SMITH BROS. 462-464 Thirteenth St. Bet. Broadway and Washington Sts.

HOLCOMB REALTY CO. READY PAGE THREE BIG GROUND FLOOR OFFICES

Wilcox John B, died Feb 7, '07, age 31.
Wilcox J, brakeman S P Co, r 1666 10th.
Wilcox Marion, b 413 Walsworth av.
Wilcox R, driver Oakland Parcel Del, r Summer and Hopkins.
Wilcox Russell M, b 922 5th av.
Wilcox Mrs Susan, r 825 Chester.
Wilcox Vivian M, b 3024 Pleitner av, Fruitvale.
Wilcox Ward, bkpr, b 1710 23d av.
Wilcox Wilbur J, phys 576 E 14th, r same.
Wilcox Wm D, mngr Lorin Oil Wells, r 549 36th.
Wilcox Winalda, stenogr, b 1284 Alice.
Wilcox W, clk Diamond Rubber Co, rms 1710 23d av.
Wilcoxon Charles S, jeweler H Morton, r 1539 Myrtle.
Wild Edward, contr 1514 5th, r same.
Wild James W, mach, r 6290 Herzog.
Wild John, rms 1058 7th.

WILDE ALBERT H,
Mngr The E P Charlton & Co; r 830 34th.

Wilde John S, automobiles 269 12th, r 552 24th.
Wilde Wm, carp, rms 539 20th.
Wilde Wm S, clk, rms 476 37th.
Wildenradt Johanna, rms 6640 Deakin.
Wildenstein Louis, bottler Kirchner & Mante Co, rms 211 3d.
Wilder Adela, b 481 E 14th.

CLEANING PHONES PIEDMONT HOME 151 3278 PRESSING
PIEDMONT RENOVATORY
DYEING 4109 PIEDMONT AVE REPAIRING

Wilder A D W, fireman S P Co, r 1142 Adeline.
Wilder Cedric D, lab, b 1401 26th av, Fruitvale.
Wilder Chauncey H, phys 481 E 14th, r same.
Wilder Clarence J, stmfitter, b 481 E 14th.
Wilder David O, watchman, r 1401 26th, Fruitvale.
Wilder Elizabeth (wid Joseph), r 1322 18th av.
Wilder Herman, painter, b 1358 Market.
Wilder Joseph, millhand, b 1322 18th av.
Wilder Lois I, cashr Hale Bros, b 1401 26th av, Fruitvale.
Wilder Margaret, b 1322 18th av.
Wilder Melbourne A, druggist, rms 308 San Pablo av.
Wilder M C, asst cashr S P Co, r Berkeley.
Wilder Wm, carp, b 1322 18th av.
Wilderman Erma, milliner, b 1348 Tyler.
Wilderman George T, r 1348 Tyler.
Wildermuth Gilbert, pedlar, r e s Redwood av 1 n A, Fruitvale.
Wildermuth Lemuel, pedlar, r n s A 1 e Redwood av, Fruitvale.
Wilderson Bertha, b 364 E 17th.
Wilderson Harry, b 364 E 17th.
Wilderson Rupnton A, baggageman S P Co, r 1371 10th.
Wilds John A, janitor City Hall, r 1008 10th av.

LAYMANCE REAL ESTATE COMPANY
REAL ESTATE AGENTS AND AUCTIONEERS
460 and 462 8TH St. Oakland, Cal.
TELEPHONE OAKLAND 328

Wildt Edward, carp S P Co.
Wiles Orlo D, plumber S P Co.
Wiles Oscar W, salsn, r 746 52d.
Wiley, see also Whiley and Wylie.
Wiley Alfred, news agt Denison News Co.
Wiley Alice, student Heald-Dixon Coll, r Berkeley.
Wiley Alice, bkpr 534 14th, rms 2935½ Grove.
Wiley C H, brakeman S P Co, r 1687 7th.
Wiley C R, fireman S P Co, r 1668 11th.
Wiley J, mach W A Boole & Son.
Wiley Lynn, lab S P Co, r Tracy.
Wiley Robert H, blksmith, b 853 E 12th.
Wilford Howard W, carp, r 1032 47th.
Wilhelm Agnes C, b 518 E 12th.
Wilhelm Alma, bkpr Auto Ignition Co, r Alameda.

WILHELM CHARLES A,
Notary Public, Stenographer, Mimeographing and Multigraphing Rooms 28-29 1003½ Broadway, Phone Oakland 3148; r 3275 Briggs av, Alameda. (See p 21.)

Wilhelm Elsie, clk S N Wood & Co, b 518 12th.
Wilhelm George H, clk, b 1116 Oakland av, Piedmont.
Wilhelm Virginia D, b 960 5th av.
Wilhelmes Fred E, dep marshal, r 5876 9th, Emeryville.
Wilhemi Wolrad, b Altenheim.
Wilkens, see also Wilkins.
Wilkens Wm W (Wilkens & George), r 1320 Center.
Wilkens & George (W W Wilkens, S W George), real est 1510 8th.
Wilkerson Alpheus L, died Feb 27, '07, age 37.
Wilkerson A L, cond S P Co, r 1038 Peralta.
Wilkerson H R, switchman S P Co, r 1420 8th.
Wilkerson J J, brakeman S P Co, r 901 Wood.
Wilkes Alfred, carp, b 5512 Tel av.
Wilkes Farrington, phys 1103 Bway, r 4278 Howe.
Wilkes Harry, ins agt, b 1367 10th av.
Wilkes Joseph, carp S P Co, r 431 38th.
Wilkes J, lab Brooklyn Brewery, r 512 E 15th.
Wilkes Wm P, clk Great Am Imp Tea Co, rms 1148 Chester.

Quality Goes In Before the Name Plate Goes On
Coast Carriage Co. Vehicles
Cor. 12th and Jackson Sts.

Benj. Curtaz & Son, Inc.
PIANOS, PLAYER PIANOS, ORGANS and MUSICAL MERCHANDISE
1321 Broadway
Phones: Oakland 2653 Home A 1414
H. J. Curtaz, Pres. W. E. Fitzmier, Mgr.

House Wiring Bells Installed
EAGLE ELECTRIC CO.
Motor Work Estimates Furnished
Gas and Electric Fixtures — Electrical Supplies — Repair Work a Specialty
H. A. Kohlmyer, Manager, Phone Merritt 3926
1206 13th Ave., Near 14th St., East Oakland
Phone Merritt 45 Home B1531

NOTARY REAL ESTATE
OLAF J.
HANSSEN
SEE PAGE 6
GENERAL BROKER

WHITE STEAM CARS are ideal. They have won the most important hill climbs and reliability contests in the country.
THE WHITE COMPANY
538 Seventeenth St. : : Oakland

Oakland Conservatory of Music
The largest and most thoroughly equipped School of Genuine Musical Instruction on the Pacific Coast.
Director ADOLF GREGORY
1170 Madison St., Bet. 13th and 14th
Sunset Oak. 4922 Home A2922

Wilkey, see also Wilkie.
Wilkey J, lab Judson Mnfg Co.
Wilkey John F, lab, b 1119 Jefferson.
Wilkey Mary, matron Girls' Mutual Benefit Club 1119 Jefferson, r same.
Wilkey Mary (wid Edward), b 1130 E 16th.
Wilkie, see also Wilkey.
Wilkie Alfred J R, died May 4, '07, age 65.
Wilkie Alfred R, clk, r 1669 Bway.
Wilkie Arthur D, elec, b 28 8th.
Wilkie David F, elec, b 28 8th.
Wilkie Emma (wid George), r 517 20th.
Wilkie Georgia, b 28 8th.
Wilkie John J, grocer 755 7th, r same.
Wilkie Norman, stenogr, r 517 20th.
Wilkie Mrs Susie, r 28 8th.
Wilkiman Wm, butcher Becker's City Market, r 773 Apgar.
Wilkins, see also Wilkens.
Wilkins Charles, b 1469 12th av.
Wilkins Charles E, produce 354 11th, r 436 E 17th
Wilkins Charles L, lather, rms 1222 12th av.
Wilkins Charles W, contr, r 1469 12th av.
Wilkins C Erwin, r 436 E 17th.
Wilkins Edith M, stenogr, b 1425 Adeline.
Wilkins Elizabeth E, stenogr G D Metcalf, b 1214 Brush.
Wilkins Elizabeth W (wid Levi W), r 1214 Brush
Wilkins Frances B, phys 152 Orange av, r same.
Wilkins Fred E dentist 1111 Washn, r 1469 12th av.
Wilkins George J, bill poster, r 767½ 15th.
Wilkins Gladys, b 1469 12th av.
Wilkins Hazel E, b 1469 12th av.
Wilkins Herman, b 1320 Center.
Wilkins John N, phys 152 Orange av, r same.
Wilkins Marie, housekpr 524 19th.
Wilkins Richard, clk, b 1948 Union.
Wilkins Wm, r 1320 Center.
Wilkins Wm L, agt, rms 104 E 12th.
Wilkinson, see also Wilkerson.
Wilkinson Albert E, cashr, r 145 8th.
Wilkinson Alice M, student, b 145 8th.
Wilkinson Edward, brklyr, rms 265 5th.
Wilkinson Edward, mach, rms 1148 Chester.
Wilkinson Edward H, carp, b 568 33d.

W. T. HARRIS
Real Estate and Insurance
Loans 113 TELEGRAPH AVENUE
PHONES: OAK. 3040 HOME A3060

Wilkinson Edward M, mining eng, r 580 37th.
Wilkinson Frank T, clk, r 1430 5th av.
Wilkinson George C, r 1123 Campbell.
Wilkinson G M, rms 407 12th.
Wilkinson Herbert E, moved to Fresno, Cal.
Wilkinson Ira J, brakeman, rms 901 Wood.
Wilkinson James, car opr, b 519 E 14th.
Wilkinson James G, clk, r 961 Jackson.
Wilkinson John H, wellborer, r rear 715 Market.
Wilkinson John W, cementwkr, r 1351 Stuart, Melrose.
Wilkinson Joseph B, died Nov 1, '07, age 50.
Wilkinson J F, mining, rms Hotel Merritt.
Wilkinson Louise (wid Joseph B), r 1212 Magnolia.
Wilkinson Maud, clk, b 1339 Stanley, Melrose.
Wilkinson Peurle, b 2018 Filbert.
Wilkinson Robert, carp, rms 1265 24th av.
Wilkinson Rose, tchr, b 1351 Stuart, Melrose.
Wilkinson S Ralph, driver Wells, Fargo Stables, r 612 17th.
Wilkinson Theodore, eng, b 166 5th.
Wilkinson Willard W, student, b 145 8th.
Wilkinson Wm, cementwkr, rms 1069 Market.

SHROUT-SHORTT REALTY COMPANY
1264 Broadway, Oakland, Calif.
Property Specialists
Correct Representations
City Property & Ranches

Wilkinson Wm C (Wilkinson & Cuddy), rms 1778 7th.
Wilkinson Wm J, meatctr, r 773 Apgar.
Wilkinson Wm J, propr Cupale Lodging House and architect, r 1462 7th.
Wilkinson & Cuddy (Wm C Wilkinson, Leo J Cuddy), cigars 1776 7th.
Wilkison Esley, r 943 Pine.
Wilkison Maud, clk Hale Bros, b Fruitvale.
Wilkman Charles G, deckhand S P Co.
Wilks James H, lab, b 512 E 15th.
Wilkson Grace, b 507 30th.
Wilkson H, rms Blake Blk Annex.
Wilkson Henry, r 1059a Poplar.
Will Andrew J, eng S P Co, r 1718 8th.
Will Bros (Theodore and Carl A), meats 1301 Peralta.

WILL CARL A

(Will Bros), Costumer 366½ 10th. Phone Oakland 2948; r same.
Will Carl T, rms 366½ 10th.
Will Elizabeth, student Heald-Dixon Coll, b 2111 Lincoln av.

WILL FOSTER A

(Makins & Will), r 1325 Alice.
Will Olga, rms 366½ 10th.
Will Theodore (Will Bros), r 1659 15th.
Will Theodore F, tel opr S P Co, r 366½ 10th.
Willard Archie E, appr 2d St Planing Mill, b 1773 9th.

Ask WELLMAN-ROBBINS MERCANTILE AGENCY for Credit Reports on individuals or firms. Prompt and reliable Collection Department. OFFICES: 228-229 BACON BUILDING 12th AND WASHINGTON STS.

OCCIDENTAL BUILDERS' SUPPLY CO. PHONE BERKELEY 3751
OFFICE AND WAREHOUSE
2840 Shattuck Ave. Berkeley
Brick, Lime, Cement and Plaster

PHOENIX FLOUR
THE WHITEST
THE BEST •
ASK YOUR GROCER

HOLCOMB REALTY CO.
PASS THY PAGE THREE
THE MONEY MAKERS

Willard Charles, carp, b 876 Wood.
Willard Charles M, eng S P Co, r 604 17th
Willard Dorothy R, student, b 248 Santa Clara av.
Willard Edgar S, salsn Western Gas Eng Co, rms 248 Santa Clara av.
Willard Edwin E, eng S P Co, r 1773 9th.
Willard Frank A, state police S F O & S J Ry, r 297 Herman, Claremont.
Willard George A (G A Willard & Co), r 615 Grand av.
Willard George R, b 3805½ Grove.
Willard G A & Co (G A Willard), real est and notary public 468 10th.
Willard Jessie, artist, b 248 Santa Clara av.
Willard John F, mngr Western Gas Eng Co, r 248 Santa Clara av.
Willard Nettie (wid Charles L), r 3805½ Grove.
Willard Samuel, agt, r 145 Shafter av.
Willarts Joseph L, chauffeur O T Co, rms Holland Hotel
Willas E, seams Taft & Pennoyer, b 941 62d.
Willcox, see also Wilcox.
Willcox Bertha, b 104 Adams.
Willcox Elizabeth (Willcox & Willcox), r 413 Walsworth av.
Willcox John L, copper wks 1447 Bway, r Berkeley.
Willcox Mary A (wid David), r 104 Adams.

MUNICH ART GLASS CO., Inc.
Designers and Makers of
STAINED GLASS WINDOWS
Hard Metal Work
510-512 TURK ST., Near Larkin
Phone Franklin 1588 SAN FRANCISCO

Willcox Minnie, b 104 Adams.
Willcox Sylvester W (Willcox & Willcox), r 413 Walsworth av.
Willcox Wm D, mngr, r 549 36th.

WILLCOX & GIBBS SEWING MACHINE CO,
A G McWilliams Mngr, 106 Telegraph av, Phone Oakland 2676.

Willcox & Willcox (Sylvester W and Elizabeth), osteopaths 254 Bacon Blk.
Willcutt Harry, auditor, r 1544 Fruitvale av.
Wille, see also Willey and Willi.
Wille Emil, bartndr, rms 1700 10th.
Wille Frederick, letter carrier P O, r 430 Walsworth av.
Wille Frederick W, r 335 E 12th.
Willea Carl, ironwkr, r 1208 Ocean av, Emeryville.
Willebrands Frank, painter Jas Cahill & Co, r 1357 Peralta.
Willebrands Harold, appr Jas Cahill & Co, b 1368 Campbell.
Willebrands Margaret E (wid John H), r 1368 Campbell.
Willebrands Wm, painter, b 1368 Campbell.
Willebrands Charles, painter, r 1373 16th.
Willeford Frank, salsn, r 1523 Market.
Willeke August, painter, b 215 6th.

R. J. PAVERT
Practical Builder Expert Appraiser
Loans Homes Built and Sold on Easy Terms. RESIDENCE and OFFICE
40 CROSBY AVENUE
Phone Merritt 161 FRUITVALE, CAL.

Willeke Jessie, b 215 6th.
Willeke Richard, tailor, r 215 6th.
Willer Ernest, r Penniman av e High, Leona Heights.
Willets Emery E, carp, b 5412 Genoa.
Willets Robert, tailor Charles Johnson, r S F.
Willett Fred, carp, b 2250 Grove.
Willett John, lndryman, rms 544 20th.
Willey, see also Wille and Willi.
Willey Amiel, bartndr, b 1700 10th.
Willey Charles W, r 2911 Atwell av, Fruitvale.
Willey Mrs C B, cleaner Pullman Co.
Willey Etta, clk H C Capwell Co, b 2911 Atwell av, Fruitvale.
Willey Florence V, student, b 2911 Atwell av, Fruitvale.
Willey Harry D, dentist, b 2911 Atwell av, Fruitvale.
Willey John E, marine eng, r 602 Filbert

WILLEY O F CO,
165-167 13th. (See Mercantile Dept.)

Willey Wm M, stenogr, r 1862 8th.
Willi, see also Wille and Willey.
Willi Abraham F, wagonmkr Cochran & Peterson, r 1553 Bway.
Willi Mrs Madeline (Willi & Davis), b 1553 Bway.
Willi & Davis (Mrs Madeline Willi, Wm B Davis), grocers 1553 Bway.
William Elmer E, painter, b 4378 Howe.
William Mana, b 462 6th.
Williams Agnes, bkpr Oakland Enquirer Pub Co, b 1514 Brush.
Williams Albert D, car opr, r 697 31st.
Williams Albert S, foreman, r Jerome av nr Oakland av, Piedmont.
Williams Albert E, real est, r n s Delaware 1 w Laurel av.

WILLIAMS ALBERT E,
Notary Public 1256 Broadway, Phones Oakland 2250, Home A2250; b Hotel Metropole. (See right bottom lines.)

Williams Albert H, clk, r 1423 16th.
Williams Albert W, stenogr, b 1423 16th.
Williams Alexander, clk R H Chamberlain, b 61st nr Vallejo.
Williams Alfred, driver, r 806 Harrison.
Williams Alfred, janitor Court House, r 585 35th.

For North Berkeley
Properties See
H. J. SQUIRES CO.
2106 VINE TEL. BERK. 1031

FITZ
COMPANY
Real
Estate
WE SELL
Oakland
Alameda
Berkeley
Fruitvale
Los Gatos
and the
Santa Cruz
Mountains
1313
BROADWAY
Opp. Postoffice
Oakland
California
Phone Oakland 7932
ASK
FITZ
ABOUT
IT

RALEIGH BROS., 472 TENTH ST.
REAL ESTATE, INSURANCE AND
MONEY BROKERS
Phone Oakland 1919 Home Phone A2061

WHITE GARAGE
LOCKS FREELING
REPAIRING

Walter S. Mackay & Co.
CARPETS FURNITURE DRAPERIES
418 to 424 Fourteenth Street, Oakland, Cal.

Your Credit Is Good at Breuner's
13th & Franklin Sts.
Furniture, Carpets, Stoves Etc.

Williams Alfred H, tmstr Okld Meat & Pkg Co, r 1279 Landreau, Emeryville.
Williams Alfred J, colr, b 1254 Campbell.
Williams Alice, b 838 38th.
Williams Allen H, porter, rms 1678 Atlantic.
Williams Alson C, plumber, rms 1370 5th.
Williams Alton L, clk, r 1188 18th.
Williams Amelia, supt Y W C A, b 1424 Franklin.
Williams Andrew, supt Whosoever Will Rescue Mission, rms same.
Williams Andrew J, contr, r 826 Fallon.
Williams Arthur, lab, b 115 5th.
Williams Arthur, carp, b 553 23d.
Williams Arthur, plumber, rms 813 Center.
Williams Arthur, porter, rms 430 6th.
Williams Arthur, porter 1752 7th, rms Pullman House.
Williams August P, lather, r 1673 14th.
Williams Augusta, stenogr The Realty Syndicate, b 2145 Grove.
Williams A, driver Fred Becker Co, r Stockyards.
Williams A, lab, rms 1806 7th.
Williams A B, rms 516 Tel av.
Williams A J, clk Fossing & Gallagher, r 312 14th.
Williams A L, brakeman S P Co, r 1724 9th.
Williams A W, clk S P Co, r 1423 16th.
Williams Beatrice, b n s Pine 1 e 51st av, Melrose.
Williams Benjamin C, real est 460 10th, r 480 25th.
Williams Catherine, student Heald-Dixon Coll, r San Leandro.
Williams Catherine G, b 470 23d.
Williams Catherine T (wid Benjamin), b 1561 8th.
Williams Charles, architect, r 583 24th.
Williams Charles, r 904 E 14th.
Williams Charles, rms 1259 Alice.
Williams Charles, rms Watts nr Park av.
Williams Charles, carp, r 1411 Franklin.
Williams Charles, lab, b 564 William.
Williams Charles, painter S P Co.
Williams Charles, signal man S P Co, r 867 Linden.
Williams Charles, waiter, rms 1667 10th.
Williams Charles A, butter and eggs 5924 San Pablo av, r same.

A. GABRIEL
Locksmith and Electrician
GENERAL REPAIR SHOP
465 8th St., Bet. Broadway & Washington
OAKLAND, CAL.
Phone Oak. 3424 Res. Phone Pied. 232

Williams Charles F, bkpr, b 1081 8th.
Williams Charles H, r 1470 9th av.
Williams Charles T, waiter S P Co.
Williams Mrs Charlotte, r 473 E 12th.
Williams Chase F, cashr, r 269 Mather.
Williams Chester, r 438 Vernon.
Williams Clare G, insptr, r 195 Orange av
Williams Clarence, cook, r 1628 Linden.
Williams Clarence, barber 1701 Pacific, r same.
Williams Claribel, b 1466 10th av.
Williams Co (G W Williams, B A Lewis), phys 1068 Bway.
Williams Commodore, brick mason, r 842b West.
Williams Cora M, b 1254 Campbell.
Williams Cordelia L (wid Prince A), r 775 Hopkins.
Williams Currie, musician, rms 411 9th.
Williams David, r 1169 West.
Williams David, prin Melrose School, r 1229 Blaine av, Melrose.
Williams David, brklyr, r 1625 15th.
Williams David F, died Feb 19, 08, age 56.
Williams David H, asst foreman S P Co, r 1254 Campbell.
Williams Della, bkbndr Pacific Manifolding Book Co.
Williams D A, waiter S P Co, r S F.
Williams Earl news agt Denison News Co, r 1148 7th.

Bay City Well Works
Well Drilling, Boring and Pump Work
Warehouses and Shop 7th & Cedar Sts., Oakland; Park Ave. & Horton St., Emeryville
GEO. P. MARCUS, Proprietor
Phone Piedmont 2270 Res. 1046 54th St., OAKLAND

Williams Ebba M, student, b 6514 Wheeler.
Williams Edith, b n s Pine 1 e 51st, Melrose.
Williams Edward, messr Key Route Inn.
Williams Edward, plumber, r s s Henry 3 e Courtland av, Melrose.
Williams Edward C, laundry 4001 E 14th, r 1324 Tevis, Fruitvale.
Williams Edward C, r 969 Brush.
Williams Edward F, r 949 56th.
Williams Edward H, clk, b 663 8th.
Williams Edward N, tmstr, r 4987 Dover
Williams Edward T, driver Spaulding's Pacific Cleaning & Dyeing Wks.
Williams Elizabeth (wid John D), r 44 Athol av.
Williams Elizabeth, r 1317 West.
Williams Elizabeth M (Miss Williams & Co), r S F.
Williams Ellis, clk J A Joyce, b 1411 11th.
Williams Elmer E, painter O T Co, r Rose and Echo av.
Wiliams Elnora (wid Frank), lndrywkr, b 1324 Tevis, Fruitvale.
Williams Elsie, clk, b 1612 Bryant av.
Williams Elsie M, student, b 4378 Howe.
Williams Emily (wid Chris), b E 14th ne cor Loma Vista av, Fitchburg.
Williams Ernest C, marine eng S P Co.
Williams Ernest D, produce 340 11th, r 123 Hanover av.

Painters' and Paper Hangers' Outfits
Henderson Mfg. Co.
Ladders and Woodenware Specialties
East 14th St. and 14th Ave.
Oakland, Cal.
Phones:
Merritt 403
Home B1403

KOHLER & CHASE, Inc.
Established 1850
PIANOS WEBER
PIANOLA PIANOS
BLASIUS & SONS
J. & C. FISCHER
KOHLER & CHASE
KOHLER & CAMPBELL
MUSIC AND MUSICAL MERCHANDISE
1013-1015 Broadway, Oakland, Cal. — Telephone Oakland 1009 —

WEIGHT AND QUALITY GUARANTEED

QUAYLE BROS.

T. R. QUAYLE, Mgr.

DEALERS IN

Wood, Coal, Hay, Grain, Etc.

PHONES { OAKLAND 691
HOME A 1691

1570 Broadway, near 22d

OAKLAND

WEIGHT AND QUALITY GUARANTEED

QUAYLE BROS.

T. R. QUAYLE, Mgr.

DEALERS IN

Wood, Coal, Hay, Grain, Etc.

PHONES { OAKLAND 691
HOME A 1691

1570 Broadway, near 22d

OAKLAND

Melrose Lumber and Supply Co. Office, Yards and Mill: Opp. MELROSE Station, S.P.R.R. E. 14th St., 45th and 46th Avs.
C. N. HENDERSON, Manager Phone Merritt 251

HOLCOMB REALTY CO. SEE PAGE THREE RICH-FARM-LAND CHEAP

Williams Etta, bkbndr Pacific Manifolding Book Co, r 1240 Ashby av, Berkeley.
Williams Eva (wid Wm), b 508 E 16th.
Williams Eva L, b 1364 9th av.
Williams Evangeline, stenogr, b 7 8th.
Williams Everett G, mngr Pioneer Fuel & Feed Yd, r 166 E 11th.
Williams Ewing, appr Peerless Printing Co, b 1514 Brush.
Williams E, cond, r 4987 Dover.
Williams Fannie, folder R S Kitchener, b 1254 Campbell.
Williams Floyd G, b 1625 15th.
Williams Francis E, r 2145 Grove.
Williams Frank, farmer, r 533 32d.
Williams Frank, ship carp W A Boole & Son.
Williams Frank, student, b 470 23d.
Williams Frank A, clk, b 1309 12th av.
Williams Frank B, moved to Concord, Cal.
Williams Frank C, painter O T Co, r 4378 Howe.
Williams Frank D, foreman, r 1561 8th.
Williams Frank P, cond S P Co, r 1062 12th av.
Williams Fred, collarmkr, r 1266 7th.
Williams Frederick, mach S P Co.
Williams F, fireman, rms 1772 7th.
Williams F E (wid Andrew), r 123 Hanover av.

California Vulcanizing and Rubber Works
176 Twelfth St.
Auto Tires and Tubes. Tire Repairing our Specialty
Oakland 3882 — Phones — Home A 4523

Williams George, clk James Maclise, b 1742 Linden.
Williams George, mach W A Boole & Son, r 1742 Linden.
Williams George, millhand, r 817 57th.
Williams George E, band mstr Idora Park, r Alameda.
Williams George E, tanner Eureka Tanning Co, r 811 E 12th.
Williams George F, cond S P Co, r 1618 9th av.
Williams George H, r 1421 E 11th.
Williams George P, blksmith Union Mach Wks, r 508 30th.
Williams George R, r 1466 10th av.
Williams George S, clk O T Co, b 272 9th.
Williams George W, mach, b 272 11th.
Williams George W, meats 953 55th, r same.
Williams G E, rms 1473 8th.
Williams G R, cook, rms 732 Chester.
Williams G W (Williams Co), r S F.
Williams Gertrude A, b 1563 Brush.
Williams Griffith J, r 5907 Adeline.
Williams Griffith O, carp, r 575 59th.
Williams Guy R, died Aug 23d, '07, age 31.
Williams G A Sharpe, student Heald-Dixon Coll, b 676 17th.
Williams Hans C, r 416 E 20th.
Williams Harriet (wid John), b 813 12th.
Williams Harriet A (wid Cyrus W), r 1613 8th.

H. D. IRWIN
Berkeley Real Estate
3264 Adeline Street
Phone Berkeley 1107 BERKELEY

Williams Harry, mach, b 562 E 12th.
Williams Harry, baker, rms 856 Market.
Williams Harry, b 5643 Fremont.
Williams Harry C, foreman, r 1188 18th.
Williams Harry E, car opr, r 627 Chestnut.
Williams Harry G, appr, b 691 E 32d.
Williams Harry G (Harry G Williams Co), r 560 23d.

WILLIAMS HARRY G CO
(Harry G Williams), Coal, Coke, Charcoal, Hay, Grain and Feed 353 13th, Phone Oakland 54.

Williams Harry J, carp S P Co.
Williams Harry M, news agt Denison News Co, b 863 Willow.
Williams Harry W, photogr 130 Spring, r same.
Williams Harvey R, salsn Maxwell Hdw Co, r 272 9th.
Williams Henry, carp F G Jones, r 856 Brush.
Williams Henry, janitor, rms 1110 E 14th.
Williams Henry, tmstr, r 814 Center.
Williams Henry B, stereotyper, r 905 61st.
Williams, Howard & Rosenthal (R P Williams, E J Howard, J Rosenthal), real est E 14th nr High.
Williams Hunter, joiner S P Co.
Williams H J, switchman S P Co, r Elmhurst.
Williams H W, floor lyr Inlaid Floor Co, r 518 22d.
Williams Ida, b 1482 Liese av, Fruitvale.
Williams Mrs Ida, r 823 40th.
Williams Ivar, clk Taft & Pennoyer, b n s Pine 1 e 51st av, Melrose.
Williams James, carp, rms 712½ Linden.
Williams James L, shoemkr, rms 919 5th.
Williams James M, solr, b 173 13th.
Williams Jane B (wid B S E), r 1114 10th.
Williams Jennie, cashr West End Cafe, rms 941 Campbell.
Williams John, r 1202 8th.
Williams John, rms 1472 8th.
Williams John, bootblk G J E Turner, b 660 Adeline.
Williams John, brklyr, r 696 38th.
Williams John, cement wkr, r 608 Adeline.
Williams John, cook, r 2142 Chestnut.

GENERAL JOBBING Phone Berkeley 1712
NORTH BERKELEY PLUMBING CO.
Plumbing, Tinning and Gas Fitting
Sheet Metal Work
1504 Shattuck Ave. Berryman Station Berkeley

Century Electric and Fixture Co.
SUPPLIES, WIRING, REPAIRS, FIXTURES
1375-1377 Broadway
PHONES { SUNSET, OAKLAND P11 HOME A2911

ESTERLY CONSTRUCTION CO.
CEMENT CONSTRUCTION
Sidewalks, Walls, Foundations
Berkeley Phone 57
Successors to
LINDGREN-HICKS CO.
Oregon and Adeline Sts.

WESTERN STAGE APPLIANCE CO.
SEE PAGE 20

Ringnalda Normal Institute, prepares Teachers for County Teachers' Examinations Room 288, Bacon Block

O. E. HOTLE & CO.
Realty, Bonds & Finance Co., Inc., Consolidated
Phones: Oakland 35. Home A2557
AUTOMOBILE SERVICE
1172 BROADWAY, Cor. 14th St.
RENTING, BUYING, SELLING REAL ESTATE. LOANS & INSURANCE. OAKLAND, CAL.

EAST SHORE LUMBER CO.
Main Office and Yard
Phone Merrill 268
DeFREMERY WHARF

Williams John, elec, b 3762 Ruby.
Williams John, horseman, b 5604 9th, Emeryville.
Williams John, iron wkr, r 10 A.
Williams John, stereotyper, b 1554 11th av.
Williams John, truckman O T Co, r 1249 Haskill, Berkeley.
Williams John C, carp, b 473 E 12th.
Williams John E, carp, r 553 Alcatraz av.
Williams John E, eng S P Co, r 1133 E 19th.
Williams John F, house mover, rms 962 Kirkham.
Williams John H, expman, r 3508 Washn, Fruitvale.
Williams John H, tmstr, r 814 Center.
Williams John J, gardener, r 918 16th.
Williams John L, waiter S P Co.
Williams John L, real est, rms 202 E 9th.
Williams John P, clk, r 196 Santa Clara av.
Williams John P, eng, rms 360½ 10th.
Williams John R, eng, r 1114 Santa Fe av.
Williams John T, adjuster Pac Tel & Tel Co, rms 306 22d.
Williams John T, civ eng, r 586 23d.
Williams John T, clk, r 1204 Fremont, Fruitvale.
Williams John T, clk, r 1675 14th.
Williams John W, coppersmith Standard Gas Eng Co, r 605 E Valdez.
Williams John W, poultry, r e s Redwood rd nr Allendale av, Allendale.
Williams Joseph, car opr, r 1768 8th.
Williams Joseph, lineman, r 246 Harlan.
Williams Joseph, longshoreman Taylor & Co, r 470 23d.
Williams Joseph, mach, rms 617 E 16th.
Williams Joseph, mech dentist, b 956 Myrtle.
Williams Joseph, tmstr, r 1064 22d.
Williams Joseph H, clk S W Tallaferro, b 956 Myrtle.
Williams Joseph R, cutter, b 470 23d.
Williams Joshua R, mach S P Co, r 557 57th.
Williams J D, r 729 14th.
Williams J G, fireman S P Co, r 1772 7th.
Williams J T, agt, b 308 22d.
Williams J W, gateman S P Co, r Berkeley.
Williams Katherine G, b 470 23d.

SCOTT'S EXPRESS
FREIGHT DISTRIBUTORS
Phone Oak. 6375 Temporary 2580

Williams Laura R (wid Roger W), b 811 Pine.
Williams Lea, sec and treas Idle Hour Social Club, r 34 Mead av.
Williams Lee A, brakeman, b 1309 12th av.

WILLIAMS LEM,
Millinery 1009-1011 Washington, r Berkeley.

Williams Leo C, contr, r Estrella cor Ramona av, Piedmont.
Williams Lewis, carp, b 317 E 9th.
Williams Lizzie, student, b 2118 Elm.
Williams Loring E, lab S P Co, r 1364 9th av.
Williams Lottie (wid E G), b 1266 Alice.
Williams Louis, mngr Overland Planing Mill Co, rms 407 San Pablo av.
Williams Louis W, master mariner, r 1259 Brush.
Williams Louisiana (wid Harry), b 1752 10th.
Williams Lucretia C, stenogr, b 838 38th.
Williams Lycurgus C, horse dlr, r 929 37th.
Williams Lysanus W, r Lincoln av nw cor Damuth, Fruitvale.
Williams L A, brakeman S P Co, r 1309 12th av.
Williams Mrs Maggie, r 452 Hobart.
Williams Manuel, driver, r 976 Cypress.
Williams Manuel F, lab, r 3044 Blossom.

The Business University of the West
POLYTECHNIC
Business College
306 12th St., Oakland Cal
Leads the West
In Business Education
Inc. Cap. $100,000

Williams Margaret (wid Wm), r 720 39th.
Williams Margaret, student, b 4134 Terrace.
Williams Margaret (wid Caleb O), r 1563 Brush.
Williams Margaret (wid Thomas), r 1771 W 11th.
Williams Marion E, lab, r 151½ 3d.
Williams Mark P, hostler e s Hollis nr racetrack.
Williams Martha (wid David F), b 1625 15th.
Williams Mrs Mary, dressmkr, r 618 E 25d.
Williams Mrs Mary, stenogr, b 1170 E 20th.
Williams Mary, student Heald-Dixon Coll, b 1424 Franklin.
Williams Mary A (wid Thomas), r n s Pine 1st e 51st av, Melrose.
Williams Mary A, b 470 23d.
Williams Mary C, bkpr E A Wright, r 2145 Grove.
Williams Mary E, clk Kahn Bros, b 514 22d.
Williams Mary F, b 969 Brush.
Williams Mrs Mate, student Heald-Dixon Coll, b 1170 E 20th.
Williams Mayme, clk, b 514 22d.
Williams Mellie E, b 202 E 9th.

WILLIAMS MISS & CO
(Elizabeth M Williams, Alicia Kelly), Milliners 1162 Broadway, Phone Oakland 2395.

Howard Springs
Lake County, California
Phone Piedmont 413
42 Mineral Springs, Hot Sulphur, Borax and Magnesia Baths. Cure all cases of Rheumatism, Stomach, Liver and Kidney Trouble
Miss C. Wheeler, Proprietor
J. W. Wheeler, Manager
4916 Telegraph Ave.
Reference: Any guest for past Twenty Years

SUNSET LUMBER COMPANY
Main Office and Yard
First and Oak Sts.
Oakland
Tel. Oakland 176
C. H. OLINGER, Manager
Branch Yard
E. 12th and 17th Ave.
East Oakland
Tel. Merritt 22

HOLCOMB REALTY CO.
PAGE 3
MANAGEMENT
SUPERVISION
SURVEYS

Williams Morgan, r 551 23d.
Williams Nat L (Tyrel & Co), r 3902 Tel av.
Williams Nellie, dom 1402 Franklin.
Williams Nellie H, b 1254 Campbell.
Williams Nicholas, policeman, r 838 38th.
Williams N, porter Pullman Co, r 1726 8th.
Williams N J, brakeman S P Co, rms 1772 7th.
Williams N R, painter, r 1612 Bryant av.
Williams N S, lab Judson Mnfg Co.
Williams Olga, b 586 23d.
Williams Olive (wid Abraham), b 4378 Howe.
Williams Owen E, expman, r 3205 Prospect av, Fruitvale.
Williams Owen G, clk, b 1169 West.
Williams Owen P, gardener, r 1317 West.
Williams O H, porter Pullman Co.
Williams Patrick J, driver, r Market se cor 22d.
Williams Peter J, elec, b 1614 11th av.
Williams Philip, fireman S P Co.
Williams P, cond, r 2229 8th.
Williams Ray, molder O T Co, r 1309 12th.
Williams Mrs Richard, r 565 16th.
Williams Richard, lab American Rubber Mnfg Co, r Park av cor Holden, Emeryville.
Williams Richard, mach O T Co, r 1317 West.

Williams Richard, student, b e s Holden nr Park av, Emeryville.
Williams Richard, tmstr Harry G Williams Co, r 22d cor Market.
Williams Richard H, lab, r 4155 Piedmont av.
Williams Robert (Buehler & Williams), r 830 18th.
Williams Robert E, letter carrier, r e s High n Glen av, Leona Heights.
Williams Robert H, b 169 West.
Williams Robert R, marine eng S P Co, r 527 32d.
Williams Robert V, buyer H C Capwell Co, r 294 24th.
Williams Roger, bushelman Byron Rutley, r 1415 Brush.
Williams Roger, millman, r 811 Pine.
Williams Rose, student Heald-Dixon Coll.
Williams R L, porter Pullman Co, r 665 34th.
Williams R P (Williams, Howard & Rosenthal), r Allendale.
Williams Sumner H, clk Owl Drug Co, r 1212 Magnolia.
Williams Thomas, r 1037 Linden.
Williams Thomas, carp, r 1771 11th.
Williams Thomas, cook, r 816¼ Lewis.
Williams Thomas, lab, b 470 23d.
Williams Thomas, lab, b n s Pine 1 e 51st av, Melrose.
Williams Thomas, porter W A Plummer, r Alameda.

WESTERN FUEL COMPANY
FIRST and MARKET STS.
General Selling Agents
Standard Portland Cement

Williams Thomas, tmstr, rms 15 12th.
Williams Thomas H, pres New Cal Jockey Club, r S F.
Williams Thomas J, lab S P Co.
Williams Thomas J, mngr Overland Planing Mill Co, r 557 19th.
Williams Thomas L, foreman, rms 704 San Pablo av.
Williams Thomas W, baker Simkins & Thorp Pie Co, b Vincent House.
Williams Thomas W, barber Richardson & Woodside, r 618 22d.
Williams Tipton B, b 824 16th.
Williams T H, car distributor S P Co, r 1425 Henry.
Williams T L, clk Pac Tel & Tel Co, r 551 23d.
Williams Wade H (Williams & Spears), rms 832 Peralta.
Williams Wadsworth, b 956 Castro.
Williams Walter, b 583 24th.
Williams Walter, porter, rms 734 Filbert.
Williams Walter S, lawyer 1218 Bway, r 459 Orchard.
Williams Warren P, bicycles 469 9th, r 3909 Howe, Piedmont.
Williams Wilbur W, mach hand Fisher Lumber Co, b 272 9th.
Williams Willard M, evangelist, b 272 9th.
Williams Wm, r n s Milton 1 w Laguna av, Fruitvale.
Williams Wm, clk, b 450 Hobart.
Williams Wm, contr 4134 Terrace, r same.
Williams Wm, paint burner, b e s Yoakum av 2 s Weld, Fitchburg.
Williams Wm, policeman, b 904 E 14th.
Williams Wm, ship carp S P Co, r 1052 Campbell.
Williams Wm E, rms 1658 7th.
Williams Wm E, gateman S P Co, r 3907 Adeline.

WILLIAMS WM G,
Cigars and Tobacco 1458½ 7th; r 1659 9th.

Williams Wm H, salsn 1318 Merrill av, Fruitvale.
Williams Wm J, plasterer, r 1127 San Pablo av.
Williams Wm J, spl policeman, b 904 E 14th.
Williams Wm R, foreman, r Leona Heights.

J. H. Macdonald & Company
REAL ESTATE
INSURANCE
PHONE OAKLAND 322 HOME A3322
1052 BROADWAY

PERCY L. BLISS REAL ESTATE
Notary Public
Insurance that Insures
Reliable Companies
Michigan and Caledonian
PERCY L. BLISS REAL ESTATE
468 Eleventh St.
Bacon Building
Telephone Oakland 335

DAVIS ELFEN OPTICAL CO.
RELIABLE GLASS MAKERS
410 Fourteenth St., Oakland
Phone Oakland 8278
Elks Building

DR. T. L. BOHANNON
BERKELEY

STOP Before looking further, call up F. F. PORTER for Real Estate, Insurance, Loans, Notary or Storage, at 466 8th Street. Either phone 1990

Gilt Edge Bourbon
WICHMAN, LUTGEN & CO., Inc.
Sole Proprietors
431-439 Clay - - San Francisco

WESTERN BUILDING MATERIAL CO.
FIRST and MARKET STS.
BRICK, FIRE BRICK, ROOFING SLATE, CEMENT, LIME, PLASTER TERRA COTTA, SEWER PIPE, AND BUILDING MATERIAL

Williams Wm T, asst librarian, b 1254 Campbell.
Williams Wirt, druggist, b 533 32d.
Williams W, lab S P Co.
Williams W D, switchman S P Co, r 829 Magnolia.
Williams Zipora (wid Daniel D), r 691 32d.
Williams & Co, butter and eggs 1340 Fruitvale av.
Williams & Spears (W H Williams, W G Spears), saloon 832 Peralta.
Williamson Adrian A, r 1230 8th av.
Williamson Alice, rms 1009 Harrison.
Williamson Charles L (Baker & Williamson), r 333 24th.
Williamson Clara T (wid George), b 107 Hanover.
Williamson Conrad, driver Central Creamery Co, rms 710 9th.
Williamson David, salsn W P Fuller & Co, b 3757 Piedmont av.
Williamson Estella, milliner Nellie Briggs, r Elmhurst.
Williamson Ethel (M & E Williamson), r Hotel Merritt.
Williamson Forest R, livery 370 11th, r 1009 Harrison.
Williamson Frances A (wid John R), r 5252 Tel av, Claremont.
Williamson Guy E, salsn D F Mooney, b 1473 Grove.
Williamson Henins, mach, r 436 E 9th.
Williamson Henry D, lab, rms 1156 Madison.
Williamson James, porter St Julien Hotel, b same.
Williamson James, carp, rms 604 San Pablo av.
Williamson John, b 360 E 18th.
Williamson John H, musician, rms 813 Myrtle.
Williamson Joseph, barber, r 1571 5th.
Williamson Joseph (J Williamson & Co), r 265 E 16th.
Williamson J & Co (Joseph Williamson), importers 1003½ Bway.
Williamson Martha E (wid George S), r 517 E 24th.
Williamson Mary (M & E Williamson), r Goldfield.
Williamson M Arthur, cashr, r 333 24th.

ARTHUR G. NASON & CO.
Representing Continental Insurance Co.—Pennsylvania Casualty Co.
Third Floor First National Bank Bldg.
Junction San Pablo Ave. & Broadway

WILLIAMSON M & E (Mary and Ethel), Proprs Hotel Merritt 404 12th nw cor Franklin, Phone Oakland 3550.
Williamson Nellie, b 1167 Castro.
Williamson Perry C, elec, r 490 23d.
Williamson Rudolph P, mach, r n s C 2 e Redwood av, Fruitvale.
Williamson Willard F, lawyer, r Hillside av nr Vista av, Piedmont.
Williamson Wm G, salsn S H Steward, r Elmhurst.
Willie A, bartndr Beckert & Kieso, r 10th and Willow.
Willin Margarethe, b Altenheim.
Willingham Ella G (wid Cornelius), news dlr 1262½ Bway, r 813 16th.
Willingham Eloise, clk Mrs E G Willingham, b 813 16th.
Willink Ketjen J A, supt Eagle Box Mnfg Co, r 4th and Brush.
Willis Anna, nurse Hebron Home, b 644 Merrimac.
Willis Mrs Annie R, r 998 60th.
Willis Arthur B, adjuster, b 529 28th.
Willis Arthur D, trav agt, r 529 28th.
Willis Burt L, barber 432 6th, r same.
Willis B, clk Kahn Bros, b 430 36th.
Willis Clara, clk, b 941 62d.
Willis Clyde, seaman, rms 1181 3d.
Willis Constance, tchr Lincoln School, b 532 30th.
Willis Edgar E, furn rms 335 11th.

Oakland Berkeley Country Properties
Insurance Renting Leasing Collecting
PHONE TEMPORARY 3871
JACQUES & THALER
REAL ESTATE
255 Montgomery Street
SAN FRANCISCO, CAL.

Willis Edward G, driver People's Express Co, r 282 9th.
Willis Elizabeth, clk, b 430 Sherman.
Willis Ethel T, seams Taft & Pennoyer, b 941 62d.
Willis Gertrude, stenogr, b 941 62d.
Willis Wm, stuccowkr, b 941 62d.
Willis Gloucester F, clk, b 4239 Howe.
Willis Guy, driver, rms 282 9th.
Willis Harry, rms Ibsen House.
Willis Ingram, stuccowkr 941 62d, r same.
Willis Jacob, bartndr, r 768 4th.
Willis James H, clk P O, r 1154 Brush.
Willis John, evangelist, r 346 Tel av.
Willis Lela M, b 529 28th.
Willis Patrick, died Nov 28, 07, age 74.
Willis Ralph, tmstr, b 831 37th.
Willis Raymond D, salsn, b 916 Alice.
Willis Susan (wid John C), r 1016 56th.
Willis Wm, stucco wkr, r 941 62d.
Willis Wm D, car opr S F O & S J Ry, r 471 51st.
Willis Wm D, lndry 1068 63d, r same.
Willis Wm H, stenogr, b 1218 Brandon, Fruitvale.
Willis W Walter, salsn Bishop & Co, r S F.
Willis W T, eng The White Co, rms 322 San Pablo av.
Williston Thomas A, clk Industrial Home, r same.
Willits Grant L, lather, r 6465 Essex.
Willits Lola O, artist 911 12th, r same.

BYRON MAUZY
SAN FRANCISCO 1175 O'Farrell St.
OAKLAND 1069 Broadway
PIANOS—ORGANS—PIANO PLAYERS

PICTURE FRAMING
Artists' and Architects' Supplies

SMITH BROS.
462-464 Thirteenth St.
Bet. Broadway and Washington Sts.

HOLCOMB REALTY CO.
SEE PAGE THREE
HOMES & RENTALS
TERMS

Willmot Elizabeth C, trav aid Y W C A, r 709 Linden.
Willmott Marion, stenogr, b 1007 62d.
Willoner Alexander, agt Metropolitan Life Ins Co, r 2306 Clinton av.
Willot F P, clk S P Co, r 830 Isabella.
Willoughby Arthur O, clk, r 1152 61st.
Wiloughby Barclay E, student, b 14th av nr E 28th.
Willoughby Edward, lab, rms 630 E 16th.
Willoughby Edwin J, car opr, r 528 66th.
Willoughby Edwin P, b 528 66th.
Willoughby Matthew, b 1152 61st.
Willoughby Wilfred, carplyr, b 905 61st.
Willow Springs Creamery (Manuel and Joseph Borba), 620 5th.
Wills Andrew, upholstr, b 837 Clay.
Wills Ethel E (wid Harry C), r 1633 Market.
Wills Frank M, real est 569 28th, r same.
Wills John C, died Nov 7, 07, age 54.
Wills Kate (wid Wm J), r 1230 E 22d.
Wills Kenneth, cutter Scotch Plaid Tailors, r S F.
Wills Nellie H, matron Melrose Hospital, b 1427 Marion av, Melrose.
Wills Susan (wid John C), r 1016 56th.
Wills Thomas H, eng Cal Paint Co, b 1443 Linden.
Wills Wm, steamfitter, b 1230 E 22d.
Wills Wm Jr, steamfitter, b 1230 E 22d
Willson, see also Wilson.

C. B. HODGES & CO.
Salary Loans
All Business Strictly Confidential
Room 77 Blake Block Phone Oakland 8314
1065 Washington St., Oakland, Cal.

Willson Adolph, master mariner, r 24 Watts.
Willson Alfred J, acct, r 146 E 16th.
Willson A, bkpr Goldberg, Bowen & Co, r 1409 Market.
Willson F, clk Goldberg, Bowen & Co, r 1409 Market.
Willson Herbert O, plumber, b 1409 Market.
Willson Mary J (wid Zacheus G), r 655 Vernon.
Willy Emil, bartndr 809 E 14th, b same.
Willy Henry S, r 1111 West.
Wilmarth Charles Y, moved to S F.
Wilmont James P, mngr Rex Theater, rms 954 Bway.
Wilmore Alice (wid Wm), r 1420 13th.
Wilmore Claude R, stenogr, b 1221 E 22d.
Wilmore Daniel, carp, r 1221 E 22d.
Wilmore Edna V, clk Abrahamson Bros, r 1221 E 22d.
Wilmore Wm, rms 724 Chester.
Wilsdorf Fred, painter, r 1459 Olive av, Melrose.
Wilsdorf Minnie, student, b 1459 Olive av, Melrose.
Wilsey Morris W, searcher of records Ala Co Abstract Co, r Berkeley.
Wilshausen John H, r 1612 11th.
Wilson, see also Willson.

WILSON ADELBERT,
Chief of Police City Hall, r 537 25th.

TAYMANCE
REAL ESTATE COMPANY
REAL ESTATE AGENTS AND AUCTIONEERS
460 and 462 8th St. Oakland, Cal.
TELEPHONE OAKLAND 328

Wilson Albert, ship clk, r 1454½ 16th.
Wilson Alexander B, bkpr, r 1062 25th av
Wilson Alfred M, tchr Cal College, r The Heights, Fruitvale.
Wilson Alice, lndrywkr, rms 1402 12th.
Wilson Allen, grocer 371 Alcatraz av, Claremont, r same.

WILSON ALLEN D,
Vice Pres Security Bank & Trust Co, r 3117 Fruitvale av.

Wilson Alma (wid Antone), r 661 3d.
Wilson Alonzo, clk, r 802 27th.
Wilson Andrew J, eng S P Co, r 1523 9th.
Wilson Anna, tchr, b 1762 9th av.
Wilson Archibald, carp, r Watson av nr McKinley av.
Wilson Arthur, porter, r 176 6th.
Wilson Arthur, tmstr, r 360 8th.
Wilson Arthur L, mach, r 888 30th.
Wilson Arthur W, painter, rms 770 6th.
Wilson Berry J, r 3033 E 23d.
Wilson Bert, clk Michels & Co.
Wilson Bertha, lndrywkr Excelsior Lndry, b 670 Bway.
Wilson Bertram C, student, b 4239 Howe.
Wilson Carrie L, clk Walter S Mackay & Co, b 1771 Atlantic.
Wilson Carroll L, eng S P Co, r 1422½ 11th.
Wilson Charles, blksmith, rms 918 Adeline.
Wilson Charles, driver G Rothamel, b 369 Tel av.
Wilson Charles C, lab, r 309 5th.
Wilson Charles D, clk, rms 501 Jones.
Wilson Charles J, supt elec dept O G L & H Co, r Park way nr Dracena av, Piedmont.
Wilson Charles L, eng S P Co, r Alameda.
Wilson Charles M, brakeman, b 1007 62d.
Wilson Charles P, rms 1151 7th.
Wilson Charles R, clk, b 1402 Franklin.
Wilson Charles W, foreman Griffin & Skelley Co, r Railroad av nr Park av, Emeryville.
Wilson Chester J, cartoonist Tribune Pub Co, b 1364 7th.
Wilson Claire, clk, b 918 Parkway.
Wilson Clarence A, clk, b 215 9th.
Wilson Clarence D, carp, r 2227 Mitchell.
Wilson Clarence E, editor The Critic, r 529 San Pablo av.

Quality Goes In Before the Name Plate Goes On
Coast Carriage Co. Vehicles
Cor. 12th and Jackson Sts.

MAKINS & WILL
Real Estate and Insurance
Renting, Collecting
Loans
Plate Glass Insurance and Surety Bonds
428 Tenth St. Oakland
Phones: Oakland 4811 Home A1650

ANDREW WHELTON
Telephone Main 421
REAL ESTATE
Loans Negotiated - Insurance
SAN LEANDRO CAL.

HOTEL AVALON
406
TELEGRAPH AVE
SEE PAGE 21

W. B. SCOTT'S EAST OAKLAND EXPRESS
Expressing to and from Oakland, Alameda, Berkeley and San Francisco
Phones { Oakland 6808 / Home A 1808
Office: 412 FIFTEENTH ST.
See under Transfer Companies.

FISHER LUMBER CO.
Dealers in PINE and REDWOOD LUMBER
Also does all kinds of Mill Work, Turning, Sanding and Band Sawing
Yards, THIRD and OAK Sts.
Tel. Oakland 2481 G. W. FISHER, Mgr.

Wilson Clarence E, bartndr 1457 7th, rms same.
Wilson Cornelius, musician, b 1653 10th.
Wilson Daniel L, b 820 32d.
Wilson David, clk Osgood Bros, b 430 Oakland av.
Wilson David, waiter, rms 548a 20th.
Wilson David, mach S P Co, r 1286 E 14th, Fruitvale.
Wilson David B, ins adjuster, r 548 Albion.
Wilson David B, carp, r 946 63d.
Wilson Davie L, r 1500 Liese av, Fruitvale.
Wilson Dollie, b 1812 Daly av, Fruitvale.
Wilson Dollie E, b 1412 Deering av, Melrose.
Wilson Don J, molder, r 917 Jefferson.
Wilson Douglas R, r 4239 Howe.
Wilson D, brakeman S P Co, r 861 Chester.
Wilson Edna, nurse 1728a San Pablo av, b same.
Wilson Edna B, student, b 1254 11th av.
Wilson Edna M, b 606 E 18th.
Wilson Edward, blksmith, r 1355 Cypress
Wilson Edward, brakeman S P Co, r 1371 12th.
Wilson Edward (Independent Messenger Co), rms LeRoy Hotel.
Wilson Edward P, watchman Pac Tel & Tel Co, r 1355 Cypress.
Wilson Edward W, eng S P Co, r 1361 11th.
Wilson Elizabeth (wid J T), r 1368 8th.
Wilson Elizabeth W, nurse 1162 Brush, b same.
Wilson Mrs Ella L, r 513 18th.
Wilson Elmer J, rms 1361 16th av.
Wilson Emma, milliner Mrs J Horta, r 12 Olive av, Piedmont.
Wilson Emma (wid Homer), furn rms 529b San Pablo av.
Wilson Emmet, rms Atlantic House.
Wilson Ethel M, b 212 8th.
Wilson Eulalia A, tchr Peralta School, r Oak sw cor Sunnyside av.
Wilson E, switchman S P Co, r 1735 7th.
Wilson E W, car opr O T Co, r head of Moss av.
Wilson Everett, porter, rms 813 Myrtle.

THE TRIBUNE
EVERY EVENING
SUNDAY MORNING
LARGEST & BEST

Wilson Flossie, student, b 1812 Daly av, Fruitvale.
Wilson Mrs Frank (Lotus Candy Co), r 525 22d.
Wilson Frank, rms 803 Clay.
Wilson Frank, clk, b 3671 Fruitvale av.
Wilson Frank, mach California Automobile Co, r Fruitvale.
Wilson Frank, mach opr Cal Door Co, rms 934 Willow.
Wilson Frank, salsn, r rear 547 29th.
Wilson Frank, tmstr Harry G Williams Co.
Wilson Frank C, bkpr, r 622 17th.
Wilson Frank H, clk Buswell Paint Co, r 1254 11th av.
Wilson Frank J, mngr S H Wilson & Son, r 525 22d.
Wilson Frank L, lab S P Co.
Wilson Frank M, pres Claremont Country Club, r 2400 Ridge rd.
Wilson Frank S, mach, r 25th av and E 26th.
Wilson Frank W, barber, r 65 Hannah.
Wilson Fred, carp, b 1279 11th av.
Wilson Frederic G, r 280 28th.
Wilson Frederick, lab, rms 1003 5th.
Wilson Frederick C, bkpr, r 3025 Barker.
Wilson Frederick W, cook, rms 367 E 12th.
Wilson Mrs F C, cashr Taft & Pennoyer, r 622 17th.

Surgical Instruments
Hospital Supplies
A. B. RICHTER & CO.
402 Telegraph Ave. { Oakland 8820 / Home A 1703

Wilson F I, cabinet mkr Braley-Grote Furn Co, r 482 43d.
Wilson F J, lab, r 1100 Railroad av, Fruitvale.
Wilson George, carp S P Co.
Wilson George, horseman, r 6 8th, Emeryville.
Wilson George, cook, r 1410 Bay av, Melrose.
Wilson George A, carp, r 842 Athens av.
Wilson George A, carp, b 1033 55th.
Wilson George E, carpet lyr, r 918 Park way.
Wilson George E, clk Owl Drug Co, rms 570 19th.
Wilson George E, solr, rms 215½ 12th.
Wilson George E, moved to Alameda.
Wilson George G, coppersmith, r 1306 Adeline.
Wilson George M, lab, b 1771 Atlantic.
Wilson George P, grocer 6602 San Pablo av, r same.
Wilson George R, switchman, rms 121 Chase.
Wilson George S, real est, r 1254 11th av.
Wilson Georgia A, stenogr Thomas, Bassford & Co, b 1320 Kirkham.
Wilson Georgina A, b 215 9th.
Wilson Gertrude A, r 480 26th.
Wilson Mrs Grace, rms 1782½ 7th.
Wilson Harley P, pres Pacific Steel & Wire Co, r New York City.

W. M. CROWN CO., Real Estate Brokers
INSURANCE, RENTING LOANS
Head Office 1056 BROADWAY, OAKLAND, CAL.
Branch Offices in all Large Eastern Cities

Telephone Berkeley 1548
THE MILLS CO., Inc. BERKELEY 2183 SHATTUCK Av.
The Liverpool and London and Globe Ins. Co.
Niagara of New York
New York Underwriters, of Hartford

Karl H. Nickel Co. Bacon Bldg. Suite 62 { Tel. Oakland 4552

REAL ESTATE—MINING—INSURANCE—INVESTMENTS and BUILDING

Wilson Harriet (wid Robert G), r 1023 Chester.
Wilson Harry, car opr, r 4835 Cherry.
Wilson Harry, clk, b 561 17th.
Wilson Harry, marble setter, rms 265 12th.
Wilson Harry D, boxmkr, b 1780 Wakefield av.
Wilson Harry E, clk, r 525 23d.
Wilson Harvey M, horeshoer 375 11th, r 1014 Webster.
Wilson Hattie E (wid Wm S), r 1780 Wakefield av.
Wilson Hazen, b 486 38th.
Wilson Henry, r 1203 Madison.
Wilson Henry C, r 1113 Alice.
Wilson Henry R, bartndr 811 Bway, r 526 Tel av.
Wilson Homer M, dep Co Clk Hall of Records, r 529 San Pablo av.
Wilson Howard M, r 1677 Waverly.
Wilson H H, brakeman S P Co, r 874 Willow.
Wilson H R, rms 526 Tel av.
Wilson Ida M, b 215 9th.
Wilson James, r 879½ Milton.
Wilson James, car opr O T Co, r Orchard bet 2d and 3d.
Wilson James A, flagman, r 212 8th.
Wilson James A, plumber S P Co, b 1206 Fremont av, Fruitvale.
Wilson James A, printer, b 1559 7th.
Wilson James B, clk, r 1577 Chestnut.

RICHARD J. MONTGOMERY
REAL ESTATE -- INSURANCE
NOTARY PUBLIC
4003 TELEGRAPH AVE.
Piedmont 2554 COR. 40TH Home A 2514
CENTRAL OAKLAND

Wilson James B, eng S P Co, r 1155 Campbell.
Wilson James D, clk G Rothamel, b 369 Tel av.
Wilson James E, mngr, r 431 65th, Claremont.
Wilson James E, wood turner, r 1805 Prospect av, Fruitvale.
Wilson James R, trav pass agt, r 1317 4th av.
Wilson Mrs Jane, b 65 Hannah.
Wilson John A, foreman East Shore Lbr Co, r 215 9th.
Wilson John A, miner, r 1206 Fremont av, Fruitvale.
Wilson John B, engr H Morton, r 586 66th.
Wilson John B, phys, b 946 63d.
Wilson John E, elec, r 781 7th.
Wilson John E, gardener, b 1279 11th av.
Wilson John E, horse dlr, r 5901 San Pablo av.
Wilson John F, eng, rms 1517 8th.
Wilson John G, lab, b 6001 Tel av.
Wilson John H, track wkr O T Co, r 760 44th.
Wilson John W, painter, b 1812 Daly av, Fruitvale.
Wilson Jonas A, miner, r 172 Athol av.
Wilson Joseph, insptr customs, r 398 North, Claremont.
Wilson Joseph A, foreman, r 1307 Bassett, Fruitvale.

NOTARIES PUBLIC
WEIL & NORRIS
4 BACON BLOCK
OAKLAND, CAL.
REAL ESTATE

We will go on your BOND
Fidelity, Court
American Bonding Co.
FIRE Pennsylvania
Commercial Union
Shawnee, American
Bonding Co

Wilson Josephine R, r 560 22d.
Wilson Josiah S, carp, r e s Henry nr Rudsdale, Fitchburg.
Wilson Julia, rms 1214 10th av.
Wilson J Albert, clk, r 835 17th.
Wilson J Edgar, clk Reliance Mill & Lumber Co, r 1805 Prospect av.
Wilson J A, switchman S P Co, r 1372 8th.
Wilson J C, elec, r 781 8th.
Wilson J F, eng S P Co, r 1517 8th.
Wilson J H, porter Pullman Co, r 3417 Linden.
Wilson J P, rms 510 20th.
Wilson J W, banker, b 534 28th.
Wilson Katharine (wid Samuel), r 1450 Fremont av, Fruitvale.
Wilson Laurie L, student, b 1254 11th av.
Wilson Lee A, carp S P Co, rms 512 E 15th.
Wilson Lena E, student, b 215 9th.
Wilson Leonard, lab S P Co.
Wilson Lillian, stitcher Pacific Manifolding Book Co, b 1007 62d.
Wilson Mrs Lois, b 2227 Mitchell.
Wilson Lois B, clk Emma R Ilsen, r Alameda.
Wilson Lottie (wid Wm), r 1771 Atlantic.
Wilson Lottie C (wid Wm), b Highland av, Piedmont.
Wilson Luther A, carp, b 1162 13th.
Wilson Lynn, reporter Oakland Enquirer Pub Co, r 569 Tel av.
Wilson L M, fireman S P Co, r 1457 8th.
Wilson L W, rms 406 8th.
Wilson Manuel V, agt, r 1067 E 16th.
Wilson Mrs Margaret, inmate Home for Aged and Infirm Colored People.
Wilson Margaret B, clk H A Thomas, r 1256 23d av.
Wilson Marguerite, dom 1804 Fruitvale av, r 1410 50th av, Melrose.
Wilson Marian, r 517 19th.
Wilson Mary, b 2159 Market.
Wilson Mary E (wid David F), b 835 17th.
Wilson Mary Jane, r 655 Vernon av.
Wilson Maud E, student, b 215 9th.
Wilson May, clk H C Capwell Co.
Wilson Melrose J, r 1106 10th av.
Wilson Minnie, b 176 6th.
Wilson Minnie (wid V C), rms 411 15th.
Wilson M, salsn Kahn Bros, b 82 11th.

H. B. BURLINGAME A. W. COLVER
MONTEREY COAL CO.
A Conservative and Profitable Investment. We are selling stock at par. See Ad. page 29
Office: 62 MACDONOUGH BLDG.
PHONE OAKLAND 3789

HOLCOMB REALTY CO.
AVOID FADE THREE GILT EDGE INVESTMENTS

DEAN LAW and COLLECTION CO., Inc.
Telephones Oakland 1146 Home A1246
FINANCIAL RATINGS A SPECIALTY
WE COLLECT YOUR BILLS
Rooms 303 and 304 Bacon Block

COVERS
WHITE-WALLACE CO., Inc.
1252 Webster
Phone Oakland 194 Home Phone A4194

RIGNEY-PRINTING-CO.
-TEL-
-OAK-
-2979-
217-7TH ST.

D. B. HUNTER,
Pres. and Gen. Mgr.
Main Office and Yard
Shattuck Av. & Oregon St.
Berkeley, Cal.
Tel. Berkeley 8

Hunter Lumber Co.

INCORPORATED NOV. 14, 1902

VERE W. HUNTER,
Secretary.
Wharf and Yard
South End of
Webster Street Bridge
Tel. Oakland 5292

GARDEN HOSE
The Best on Earth

The Famous old
"Double Diamond"
Brand
has stood the test for over
Fifty Years

JOHN P. MAXWELL CO.
Agents for the City of
Oakland

Manufactured by
New York Belting and Packing Co., LTD.
New York

WESTERN BUILDING MATERIAL CO.
FIRST and MARKET STS.
BRICK, FIRE BRICK, ROOFING SLATE, CEMENT, LIME, PLASTER TERRA COTTA, SEWER PIPE, AND BUILDING MATERIAL

Wilson Mrs M F, hair dresser 1083 Clay, r same.
Wilson Nancy H (wid Jacob), r 622 17th.
Wilson Neal, student, b 3621 Bway.
Wilson Nellie (wid Henry), b 654 Linden.
Wilson Nellore, tchr California College, b The Heights, Fruitvale.
Wilson Nettie L, seams, b 2227 Mitchell.
Wilson Olin C, printer, b 1559 7th.

WILSON OLIVER T,
Dentist 473 14th, Delger Bldg, Rooms 64 and 65, Phone Oakland 3548; r 486 26th, Phone Oakland 4785.

Wilson Oscar, cigarmkr, r 1324 Myrtle.
Wilson Perry, carp, r 1812 Daly av, Fruitvale.
Wilson Peter E, truckman O T Co, r 1065 E 20th.
Wilson Ralph E, student, b 1254 11th av.
Wilson Reta, agt, rms 1256 23d av.
Wilson Reuben B, r 1728a San Pablo av.
Wilson Robert C, eng S P Co, r 1155 Campbell.
Wilson Robert G, r 1560 10th av.
Wilson Robert G, r 1007 62d.
Wilson Roger, b 537 32d.
Wilson Rosa E (wid John), r 1279 11th av.
Wilson Roy J, elec, b 1422 Liese av, Fruitvale.
Wilson Rudolph A, printer, r 1419 Castro
Wilson Rupert E, lino opr, r 914 21st.
Wilson R G, clk Taft & Pennoyer.
Wilson Samuel N, r Oakland av sw cor Sunnyside av.
Wilson Sarah H (wid Sidney), r 1364 7th.
Wilson Setta, clk Hale Bros, b 661 3d.
Wilson Sidney H, dep City Assessor, r 5861 Marshall.
Wilson Susan (wid Alfred), b 4451 Linden.
Wilson Susie B, tchr, b 836 38th.
Wilson Sylvester F, mngr, r 1792 25th av, Fruitvale.
Wilson S, cond, r 491 49th.

WILSON S H & SON,
Frank J Wilson Mngr, Contractors and Builders 1058 to 1064 Franklin, Phones Oakland 574, Home A1574.

Wilson S P, fireman S P Co, r 1607 8th.
Wilson Thomas, lab, r 1367 15th.
Wilson Thomas, lab S P Co.

SUNSET PHONE OAK. 3585 HOME PHONE A1931
RUTLEDGE & WALLING
Fancy Groceries, Fruits, Vegetables, and Delicacies. Home Made Pies and Cakes
Our Specialty. Prompt Delivery.
1470½ SEVENTH ST. OAKLAND, CAL.

Wilson Thomas, publisher "The Last Days," r rear 856 E 20th.
Wilson Thomas H, mngr, r 527 23d.
Wilson Trescott S, moved to Berkeley.
Wilson Vernon, bkpr Oakland Ice Co, r 1367 Irving av.
Wilson Wales W, clk B Bercovitch, r St Paul Hotel.

WILSON WALTER J,
Mngr Karl H Nickel Co, r 3621 Bway.

Wilson Walter R, propr Oakland Wire Works, r 1066 32d.
Wilson Washington C, fireman, b 1771 Atlantic.
Wilson Wilbur I, vice pres California Door Co, r Key Route Inn.
Wilson Wm, bartndr Simpson Bros.
Wilson Wm, clk, b 1074 12th.
Wilson Wm, jeweler 317 San Pablo av, r 1809 Grove.
Wilson Wm, longshoreman, r 682 E Valdez.
Wilson Wm, 2d hand furn 1120 7th, r same.
Wilson Wm, watchman Linen Thread Co.
Wilson Wm A, died Oct 21, 07, age 48.
Wilson Wm C, signal man S P Co, r Lathrop, Cal.
Wilson Wm E, seaman, r 682 E Valdez.
Wilson Wm J, bkpr, r 1023 Chester.
Wilson Wm Lewis, draughtsman Peoples Water Co, r 730 52d.

Go to the CAKERY for those delicious Home Made Cakes. We mix and bake before the public.
Birthday and Wedding Cakes made to Order
THE CAKERY
527 16th St., Oakland, Cal.
Home A 1461——Phones——Sunset Oakland 2687

Wilson Wm M, glovectr, b 1368 8th.
Wilson Wm T, clk Taft & Pennoyer, r 1278 10th av.
Wilson Wm T, ironwkr, b 1771 Atlantic.
Wilson Wm W, elev cond, rms 1171 7th.
Wilson W C, fireman S P Co, r 1771 Atlantic.
Wilson W H, r 758½ 6th.
Wilson W J, edge trimmer Cahn, Nickelsburg & Co, r Berkeley.
Wilson W L, switchman S P Co, rms 1508 9th.
Wilson W S, waiter 515 13th.
Wilson Wm, driver P M Holst & Co, rms E 14th and Bay av, Melrose.
Wilte Jacob, b 1940 Poplar.
Wilter Lawrence, mach, r 369 E 11th.
Wiltermood Edgar, shingler, r A nr Redwood av, Fruitvale.
Wiltermood F M, reporter, r A nr Redwood av, Fruitvale.
Wiltermood Gilbert H, pedlar, r A nr Redwood av, Fruitvale.
Wiltermood L S, contr, r A nr Redwood av, Fruitvale.
Wiltermood Wm, salsn, r A nr Redwood av, Fruitvale.
Wilton Ernest G, clk, Smith Bros, r 632 Mariposa.
Wilts Charles, driver, rms 713 Franklin.
Wiltse Herbert A, draughtsman Peoples Water Co, r S F.

EDWIN T. GORIE
Successor to OSGOOD & SON
Phones { Piedmont 544 / Home A4454
Wood, Coal, Hay and Grain
and Poultry Supplies
1805 Telegraph Ave. COR. 34TH STREET Oakland

James P. Taylor Wholesale "HEBBURN" Best house coal Retail
459 TWELFTH ST. TELEPHONE OAKLAND 2428

HOLCOMB REALTY CO.
MONEY TALKS ON PAGE 3
LAND FOR THE LANDLESS MAN

Wilzinski Jacob, bkpr, b 1219 Grove.
Wimble Thomas, b 1420 Fremont av, Fruitvale.
Wimmer Hazel, stenogr, b s s Ellen 2 e Courtland av.
Wimmer Rachel (wid Jacob C), r s s Ellen 2 e Courtland av.
Winall Stuart, died Oct 23, 07, age 87.
Winant Frederick, shirtctr, r 406 3d.
Winbush Mrs Annie, rms 714 Myrtle.
Winchell Calvin S, contr, r 6525 Tel av.
Winchell Grace, clk, rms 257a 12th.
Winchester Azelia L, stenogr, b 879 54th.
Winchester George G (Howe & Winchester), rms 1269 Castro.
Winchester Heloise J, tchr, b 879 54th.
Winchester James, r 720 14th.
Winchester John, b 5875 Vallejo, Emeryville.
Winchester Mrs Martha, lodging house 720 14th, r same.

WINCHESTER THE,
Fred Damm Propr, Furnished Rooms 427 9th, Phone Oakland 3645.

Winckfield G W, mining, rms 1315 Franklin.
Windall Henry, lab, r 2120 Adeline.
Winder Theresa (wid Henry), r 1607 Brush.
Winders Clifford M, cashr, b 1823 Tel av.
Windishar John A, art glasswkr Trobock & Delacour, r 441 8th.

Home B1439 —— PHONES —— Merritt 559
Jurgewitz Stucco Works
MANUFACTURERS OF
STAFF AND STUCCO WORK
Capitals, Mouldings, Brackets, Gables, Etc.
Wood Carving in all its branches
1316 20th Ave. E. Oakland Oakland 4194
807 Clay St. Oakland

Windle Mrs Carrie, dry goods 4610 E 14th, r 3132 E 14th, Melrose.
Windle Fred, baker Fisher's Bakery, r 507 8th.
Windle T, rms 1878 7th.
Windmuller Herman, saloon 350 12th, r 250 College av, Claremont.
Windom Arthur, clk J M Yore, r 1270 Market.
Windom Benjamin, blksmith 910 Market, r 1270 Market.
Windom Clarence H, decorator, b 1270 Market.
Windom Robert, meter repr O G L & H Co, b 252 8th.
Windross Anna, b 725 15th.
Windveh Amelia (wid James), b Jerome av nr Oakland av.

WINEDALE CO THE,
Charles Jurgens, Pres; Wm C Jurgens, Sec; Wholesale and Retail Wines and Liquors 373-375 13th.

Winegar A D, brakeman S P Co, r 916 Pine.
Winers Frank J, carp, r 1701 Comstock av, Fruitvale.
Wines Frances E (wid Charles B), r 806 Wood.
Wines Lizzie B, b 514 23d.
Winestock Frank, barber, rms 3 Tel av.

UNITED IRON WORKS
CENTRIFUGAL and STEP PRESSURE PUMPS
WATER WHEELS PULLEYS SHAFTING HANGERS
2nd & Jefferson, Oakland, Cal. PHONE OAK. 342

Wing Augustus M, court reporter, b 816 21st.
Wing Chung Lung & Co, bazaar 1163 Washn.
Wing Fat Cheong & Co, shoes 845 Webster.
Wing Florence F (wid Russell W), r Mountain av nr Caperton av, Piedmont.
Wing Horace F, b 6444 Duncan, Claremont.
Wing H F, student Heald-Dixon Coll, r Berkeley.
Wing Jacob, pedlar, r 213 3d.
Wing Lee, cigar mnfr 905 Webster.
Wing Lew, supt Pacific Coast Canning Co, r same.
Wing L, steam fitter U Eng Wks, r S F.
Wing N, deckhand S F O & S J Ry, r 1573 Bway.
Wing On Cheong, restaurant 334 8th, r same.
Wing On & Co, bazaar 527 8th.
Wing Robert L, student, b Mountain av nr Caperton av, Piedmont.
Wing Sing Co, dry goods 969 Washn.
Wing Sing Loong & Co, Chinese and Japanese art gds 1233 Bway.
Wing Soon Guey, restaurant 307 2d.
Wing Lung & Co, ladies' underwear 315½ 6th.
Wing Lun Tai & Co, whol liquors 856 Webster.
Wing S D, mngr S D Wing & Co, r 541 16th.

WING S D & CO,
S D Wing Mngr, Japanese Baskets and Bamboo Furniture 541 16th.

Wing Tai Wo & Co, Chinese mdse 353 9th.
Wing Tai Lung Wo Kee & Co, whol liquors 305 8th.
Wing Wallace R, mngr, b 772 11th.
Wing Yee Chong, gen mnse 803 Webster.
Winger R E, clk Wm Smith, rms 1370 West.
Winguard H, brakeman S P Co, r 1615 9th.
Winham Harry G, contr 591 62d, r same.
Winhind Jacob A, died Jan 10, 08, age 63.
Wininger Christian, stenogr, rms 1617 14th.

Zenith Mill & Lumber Co.
MILL WORK : SASH and DOORS : LUMBER
Phone Merritt 71 Home B1071
12th St. & 21st Av. E. OAKLAND

COSY BUNGALOWS
For Sale by
J. M. Perkins CO.
1 Telegraph AVENUE OAKLAND
PHONES
Oakland 3500
Home A3500

ALAMEDA RUG WORKS
RUGS MADE FROM OLD CARPETS
Carpets taken up, cleaned and relaid
2006 EVERETT STREET Phone Alameda 39 ALAMEDA

JOSHUA HENDY IRON WORKS
75 FREMONT STREET, - SAN FRANCISCO, CAL.
MANUFACTURERS of MACHINERY, BOILERS, ENGINES, Etc.

See
GEO. H. VOSE
For
Real Estate
Insurance
and
Notary
968
Broadway
Oakland
Phone
Oakland
7516

STANDARD GAS ENGINE CO.
MARINE, STATIONARY, PUMPING
and HOISTING ENGINES Etc.
Dennison and King Sts. East Oakland
At 23d Ave. Station Phone Merritt 140

Winkelhaus Wm A, clk U S General Land Office, rms 537 22d.
Winkey John B, janitor, r 1072 63d.
Winkleman Cal E, gardener Mt View Cemetery, r 1690 Bway.
Winkleman Ernest, painter Moore & Bishop, r 1690 Bway.
Winkleman Henry, r 1212 Filbert.
Winklemeyer Andrew, cooper Brooklyn Brew Co, rms 926 E 12th.
Winkler Agatha (wid Jacob), b 776 8th.
Winkler Agnes, b 912 33d.
Winkler Charles, oyster grotto Idora Park, r 4996 Dover.
Winkler Claire, cashr, b 776 8th.
Winkler Mrs Ida, furn rms 363½ 12th.
Winkler John H, mach Bilt-Rite Mnfg Co, b 912 33d.
Winkler John W, attendant Claremont Country Club, b same.
Winkler J G, brakeman, b 431 61st, Claremont.
Winkler Pet, clk E P Charlton & Co, b 912 33d.
Winkler Sarah, clk E P Charlton & Co, b 1419 9th.
Winkler Victor, lab Brooklyn Brewery, r 1074 E 15th.
Winkley Frank, printer, b 762 13th.
Winlock Mrs Anna, b 1057 12th av.
Winn, see also Wynn.
Winn Mrs Emma, r 760 Brush.
Winn James T, r 1203 Castro.
Winn John J, carp, r 1045 47th.

WINN MARGARET W,
Stenographer R H Magill, r 1452 Myrtle.

Winn Patrick, clk, b 1452 Myrtle.
Winn Robert W, porter Pullman Co, r 760 Brush.
Winn Thomas P, died Jan 25, '08, age 29.
Winn Vernon B, lab S P Co, r 1424 10th.
Winner Charles, wheelwright Waterhouse & Lester, b Company House.
Winnie Elmer, driver, b 2026 Magnolia.
Winnie Henry, plier Taylor & Co, r 2026 Magnolia.
Winnie Mary T (wid Wm), b 1267 5th av.
Winnie Patrick, lab S P Co.
Winning Edward S, chief eng, r 1028 59th.
Winning Frederick E, clk, r 1359 Stuart, Melrose.
Winsboro Hattie, dom 562 31st.

WINSBY ENOCH,
Sec United Iron Wks, r 1426 Webster.

COOK-MORGAN
STORAGE & MOVING CO.
Separate Locked Rooms
Office 503 14th Phone Oakland 3235

Winsby George E, clk, b 1426 Webster.
Winscomb Charles, carp S P Co.
Winscott Jennie, r 965 Cypress.

WINSELL ELI A,
Contractor and Builder, 6115 Dover, r same. (See Contractors' Dept.)

Winship Wyn, cigarmkr J Bense, rms 1273 13th av.
Winslow Emily M, b 1362 8th.
Winslow Ida A (wid George), r 5425a Grove.
Winslow Robert, clk, b 179 9th.
Winslow Robert E, janitor L Brown, b Park av ne cor Halleck.
Winslow Ross C, dist mngr Aetna Life Ins Co, r 516 E 15th.

WINSLOW THOMAS H,
Specialist Eye, Ear, Nose and Throat 412 Union Savings Bank Building; Hours 10 A M to 12 M and 1 to 3 P M, Other Hours by Appointment, Phone Oakland 4846; r Ramona av 1 w Bonita av, Piedmont.

Winslow Wm, r 4156 Montgomery.

WINSOR'S CALIFORNIA POTTERY & TERRA COTTA WORKS (Inc),
S Willus Winsor, Pres; Serril Winsor, Vice Pres; T T Crittenden, Sec; 1135 E 12th, Phone Merritt 588; Main Office 605 Brannan, S F.

Winsor Frederick W, with Linen Thread Co, r Alameda.
Winsor Serril, vice pres Winsor's Cala Pottery & Terra Cotta Wks, r 1151 E 20th.
Winsor S Willus, pres Winsor's Cala Pottery & Terra Cotta Wks, r 1265 26th av, Fruitvale.
Winston Clara L (wid Edward), janitor r 1324 Fruitvale av.
Winston Edward, porter, rms 407 12th.
Winston Jane (wid Henry), b 958 63d.
Winter Alvin, baker, b 1794 Grove.
Winter Anna (wid John), b 1058c 56th.
Winter Mrs Annie, b 121 8th.
Winter Annie (wid Henry), r 1217 Harrison av.
Winter Arthur L, meatctr Newman & Korn, b n s D 2 e Redwood av, Fruitvale.
Winter Mrs Charles, r 537 Hobart.
Winter Charles B, baker, r 1794 Grove.
Winter Emila, jeweler, b 1794 Grove.
Winter Fred B, clk Wells, Fargo & Co Exp, r 1378 Tel av.
Winter Gertrude, b 383 Lee.
Winter Henry F, clk, b 1217 Harrison av, Melrose.
Winter Jacob, real est, rms 588 20th.
Winter John L, tchr Vander Naillen School, b 476 51st.
Winter J F, r 5321 E 14th, Melrose.

ATHENS GARAGE
W. A. TOWNS, Prop. Phone Piedmont 167
J. G. ESTABROOK, Machinist
STORING CARS A SPECIALTY
38th and Telegraph Ave.
OAKLAND
Full Equipment For Expert Automobile Repair Work

SUNSET LUMBER COMPANY
Main Office and Yard
First and Oak Sts.
Oakland
Tel. Oakland 176
C. H. OLINGER, Manager
Branch Yard
E. 12th and 17th Ave.
East Oakland
Tel. Merritt 22

Winter Lucy A (wid Andrew), b 2024 Brook.
Winter Max, driver Oakland Brew & Malt Co, r 1744 Filbert.
Winter Michael, agt, b 476 Crescent.
Winter Minnie C, stenogr, b 1217 Harrison av.
Winter Philip, student, b 1794 Grove.
Winter Robert R, mngr, r 1378 Tel av.
Winter Theresa (wid John), r 1609 Brush.

WINTER THOMAS P,
See Kohler & Chase, r S F.

Winter Thomas S, colr Kohler & Chase, r Berkeley.
Winter Wm C, b 1378 Tel av.
Winter Winfield S, carp, rms 633 62d.
Wintermyer Edith, b 1460 27th av, Fruitvale.
Wintermyer Frederick H, carp, r 1460 27th av, Fruitvale.
Winters A L, clk H C Capwell Co, b 1464 Castro.
Winters Charles, baker, r 1794 Grove.
Winters Charles, cleaner G C Coleman, rms 537 17th.
Winters Frederick H, sec, r 396 Vernon.
Winters John, bartndr 2302 San Pablo av, r 2226 Peralta.
Winters John D, gardener 1108 8th.
Winters Mrs Katherine, r 1272½ 7th.
Winters Margaret, dom n s Estella av 2 w Moraga rd.
Winters P J, salsn Kahn Bros, b 425 Central av, Alameda.

Piedmont 1467 — Phones — Home A 4467
First Class Work. Estimates Furnished
T. JOHNSON
Patent Chimney Builder
All Kinds of Sheet Metal Work
2112 San Pablo Ave. Bet. 35th and 36th Sts.
OAKLAND, CAL.

Winters Walter, salsn Kahn Bros, r 1306 Josephine.
Winters Wm, lab, r 1211 20th av.
Winters Wm C, clk Wells, Fargo & Co Exp, r 1378 Tel av.
Winters W, cond S P Co, r 919 Center.
Winters W K, dept mngr S N Wood & Co, r 1306 Josephine, Berkeley.
Wintersteen Alice L, clk Emeryville P O, b 946 35th.
Winther John W, lab The Burnham-Standeford Co, r 22 Maple.
Winther Peter H, master mariner, r 22 Maple.
Winthers Ardine, clk Kahn Bros, b 1721 Goss.
Winthers Frank, clk, b 1721 Goss.
Winthers John J, r 1721 Goss.
Wintler Rev Henry H, pastor Emmanuel Presbyterian Church, r 456 49th.
Winton John B, carp, r 1015 6th av.
Winwood T, emp Contra Costa Lndry.
Winwood George, solr A J Nor, b 1391 12th.
Winzler R A, mngr fur dept C J Heeseman, r 179 9th.
Wires Joseph M, lab, r 914 Magnolia.
Wirt Robert, carp, r 393 60th.
Wirt Wm, tailor, b 1534 Brush.
Wisdom Merton J, comp, b 1170 Peralta.
Wise Albert, pedlar, rms 725 Alice.

WISE A A
(American Machine & Electric Works), r 767 10th.

WESTERN FUEL COMPANY
FIRST and MARKET STS
General Selling Agents
Standard Portland Cement

Wise Charles, brklyr, r 696 E 32d.
Wise Charles F, dentist 1111 Washn, r 1220 Linden.
Wise Frank, clk Galindo Hotel, rms 409 8th.
Wise Frank A, treas Manhattan Food Co, r S F.
Wise George, cook, b 835 Peralta.
Wise David, salsn Maxwell Hdw Co, r 811 13th.
Wise George F, phys 308 Bond, Melrose, r same.
Wise Herbert D (Geary & Wise), r 587 23d.
Wise H, r 811 13th.
Wise Ida, waiter 972 Bway, rms Galindo Hotel.
Wise Illinois, cook, r 835 Peralta.
Wise Ira, cook, rms 958 5th.

WISE I E
(American Machine & Electric Works), r 767 10th.

Wise Kate, r n s Ohio 4 e Laurel av, Fruitvale.
Wise Melvin, clk A Friedman & Co, r 811 13th.
Wise Raphael, b 1220 Linden.
Wise Sarah, cashr Hale Bros, b 725 Alice.
Wiseman Frank, elec, b 812 19th.
Wiseman George A, pressman, r s s Milton 3 w Laguna av, Fruitvale.
Wiseman Juan, lawyer, r 712 11th.
Wiseman Wm E, engr, r 945 Arlington av.
Wishaar Emily B, b 1218 Tel av.
Wishaar Grace N, artist Ye Liberty Playhouse, r 1218 Tel av.
Wishaar Jack, reporter, r 1218 Tel av.
Wishaar Louis, mach Judson Mnfg Co.
Wishart Mrs Harriet, r 533a 35th.

WISHART WM A,
Propr Wishart's Drug Store 1001 Washington, r 1525 Telegraph av.

WISHART'S DRUG STORE,
W A Wishart, Propr; Agent for Park & Davis Pharmaceuticals 1001 Washington, Phone Oakland 434.

Wisher Freda, actress Idora Park, r Berkeley.
Wishener C A, gateman S P Co, r 1511 12th av.
Wislker George, waiter, rms 760 Willow.

Phone Berkeley 4292 Res. Phone Berkeley 528
Res. 3033 DANA ST., Near Prince St.
F. C. FESLER
Real Estate and Insurance
3055 Telegraph Ave. BERKELEY

HOLCOMB REALTY CO.
HURRY TO PAGE 3 QUICK SALES SPECIALTY

Phone Your Seed and Plant Orders to the
Oakland Seed and Plant Co.,
Main Store, 36th and Grove Streets
A. G. Fleck, Pres. E. Fleck, Mgr.
Phones { Home A1567 Piedmont 119

J. TYRREL
C. A. TYRREL, NOTARY PUBLIC
REAL ESTATE — INSURANCE
SURETY BONDS
No. 5 Telegraph Avenue

PHONES
OAKLAND HOME
2694 A2694
DR. TOM-WAI-TONG
CHINESE PHYSICIAN
& ANALYST.

GEO. FAKE WATCHMAKER and JEWELER
1113 Broadway, Oakland, Cal.
WATCH INSPECTOR FOR SOUTHERN PACIFIC AND SANTA FE RAILROADS PHONE OAKLAND 3739

WESTERN BUILDING MATERIAL CO.
FIRST and MARKET STS.
BRICK, FIRE BRICK, ROOFING SLATE, CEMENT, LIME, PLASTER TERRA COTTA, SEWER PIPE, AND BUILDING MATERIAL

Wisner Charles V, carpr, rms rear 3900 San Pablo av.
Wisner Elmer, carp, b 966 Chester.
Wisner Herman H, b Industrial Home.
Wisnieski S, molder, r Allendale av nr Short, Allendale.
Wiss Charles, carp, r Yoakum se cor Weld, Fitchburg.
Wissel Caroline (wid Henry), b 1150 Union.
Wissing Jacob, mach Pacific Manifolding Book Co, b 843 29th.
Wisthoff Herbert, firemen, rms 939 Union
Wistrand Andrew, solr, b 732 62d.
Wistrand Arthur C, clk, b 732 62d.
Wistrand A, millhand Bay City Flour Mill.
Wiswall Wm J, with G W Johnson Co, r 510 66th.
Witbeck Louis, b 513 32d.
Witcher Wm V, capitalist 906 Bway, r Newman, Cal.
Withers Frank D, musician, r 729 Henry.
Withers John, porter, r n s Lawrence 4 e Baker av, Fitchburg.
Withers Kate, r 118 12th.
Withers Mary, student Heald-Dixon Coll, b 673 23d.
Withers P S, clk Judson Mnfg Co, rms 919 34th.
Withers Robert, mason, r 1720 Redwood av, Fruitvale.
Withers Walter, clk, b 118 12th.
Withers Zoe, porter Pullman Co, r Baker av, Elmhurst.

WITKIN L, PROPR CHICAGO FAIR,
Dealer in Household Goods, Kitchen Utensils, Hardware, Paints and Window Glass 1160½ 7th, Phone Oakland 8702; r same.

Witly Gustave, painter, rms 857½ 5th.
Witt Andrew, molder, r 832 West.
Witt Anna C (wid Claus), r 1502 23d av.
Witt Don E, tmstr, b 367 E 12th.
Witt Harry O, salsn Orr & Breedlove, b 2038 Grove.
Witt Henry, cond S P Co, r 944 Willow.
Witt Joseph H, clk Grand Hotel, rms same.
Witt Mrs Kate, r 1609 8th.

THE TRIBUNE
EVERY EVENING
SUNDAY MORNING
LARGEST & BEST

Witt Mary (wid Andrew), r 823 Kirkham.
Witt Max, foreman rigger S P Co, r 1615 Market.
Witt Stephen H, cigars 401 7th, rms 835 Franklin.
Witte Andrew, tmstr H Peterson.
Witten M Bert, waiter S P Co, r 856 21st.
Wittenmyer Clara K, tchr Mills College, b same.

WITTER GEORGE F JR,
Lawyer 513 Union Savings Bank Bldg, r 1765 11th av.

Witter Willis G, died July 28th, '07, age 45.
Wittfeld Arnold, shoemkr, r 1230 E 15th.
Wittig Paul H, carp, r 3512 Washn, Fruitvale.
Witthoft Minnie (wid Christian), r 1421 17th.
Witthoft Oscar, engr, b 1421 17th.
Witthoft Tillie W, lndry wkr, b 1426 11th.
Wittkopf Otto, clk, b E 14th nw cor Bray av, Fruitvale.
Wittman Hattie, clk, rms 920½ Filbert.
Wittorff John, currier Eureka Tanning Co, r 926 E 12th.
Wittschen Mrs Antoinette, grocer 2085 West, r 2069 same.
Wittschen Theodore, clk Mrs A Wittschen, b 2069 West.
Wittusen Annie (wid Martin), r 810 West

E. M. ARMSTRONG Phone Berkeley 3855
Parisian
Cleaning and Dyeing Works
Chemical and Steam Cleaning
Dry Cleaning for Dainty Garments
1520 Shattuck Ave. Berkeley, Cal.
Knocking Spots out of Garments is our Business

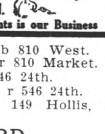

Wittusen Carrie, spooler, b 810 West.
Wittusen Wm, plasterer, r 810 Market.
Wixom Eloin, elec, rms 546 24th.
Wixom Kate (wid W W), r 546 24th.
Wixon Ernest, furn rms 149 Hollis, r same.

WIXSON CLIFFORD,
Groceries, Fruits and Produce 251 B, Phone Piedmont 2248; r 147 Hollis.

Wixson Ernest, saloon 253 B, b 147 Hollis.
Wixson Julius S, r 147 Hollis.
Wixson Robert S, grocer 5848 San Pablo av, r 5720 Marshall.
Wiyler John, mach Atlas Gas Engine Co, r 2771 Mariposa.
Wlasic Louis, car repr S P Co, r 802 Wood.
Wo Sang, tailor 261 2d.
Wobs Jennie (wid Thomas), r 621 Chestnut.
Woelfel Martha R, music tchr s s St Charles 3 e Courtland av, Melrose, r same.
Woerner, see also Warner and Werner.
Woerner Jacob, r 1921 Grove.
Woerner Jacob C, driver Fred Becker Co, r 3420 Boston av.
Woerner Louis E, clk P O, b 1921 Grove.
Woerner W E, master mech Ye Liberty Playhouse, b 1921 Grove.
Woerz Charles, b Altenheim.

Eilers Music Co.
The Largest Pacific Coast PIANO Dealers
Over 40 different makes of the world's best pianos to select from.
ALSO the world renowned Peerless Electric Pianos
THE Genuine Autopiano AND Welte Orchestrions and the wonderful Welte Mignon

Wm. B. DAVEY, Pres.
WALTER D. FAWCETT, Vice-Pres.
CHAS. H. PFEIFFER, Manager
CALIFORNIA MANTEL & TILE CO.
Successors to J. C. WILLS
MANTELS—GRATES—TILES—THE HAMILTON GAS GRATE
271 TWELFTH STREET PHONES { OAKLAND 2208 / HOME A2943 } OAKLAND

Loose Leaf Books, Card Indexes
Typewriters and Supplies

SMITH BROS.
462-464 Thirteenth St.
Bet. Broadway and Washington Sts.

Woerz George H, b Altenheim.
Woerz Maria, b Altenheim.
Woeskershan P, rms 570 11th.
Woesner Frank A, painter Coast Carriage Co, r 467 50th.
Woest Christina (wid Frederick), r 1868 7th.
Woey Hing Co, hardware 763 Harrison.
Woey Loy Guey, restaurant 659½ Harrison.
Woffenden Martha H (wid Richard), b n s Damuth 2 e Fruitvale av.
Wohlberg Jerome, tailor, rms 588 20th.
Wohlers Adolph, boilermkr, r 1821 10th.
Wohlfrom John G, treas Union Machine Works, r 549 28th.
Wohlfrom Joseph P, pres Union Machine Works, r 226 12th.
Wohlfrom Katherine J, b 226 12th.
Wohlhuter Ella M, b 533 18th.

WOHLHUTER JOHN F,
Pres Juanita Stable Co, r 533 18th.

Wohn Walter H, car opr, r 1710 Redwood av, Fruitvale.
Woida Martin, boilermkr, b 1836 7th.
Woita Albert T, salsn, r 1519 11th av.
Wojdacki John P, mach, r 766 Lydia.
Wolbold Henry, saloon 212 San Pablo av, r 1734 Market.
Wolcott Cassius C, r 849 Madison.

Geo. Trueblood
REAL ESTATE
INSURANCE LOANS
Phone Berkeley 1520
2136 CENTER ST. BERKELEY

Wolcott Florence M, stenogr, b 849 Madison.

WOLCOTT HARLOW E
(Wolcott-Hough Co), r 464 36th.

Wolcott Harry O, r 520 38th.

WOLCOTT-HOUGH CO
(Harlow E Wolcott, Frank B Hough), Real Estate, Insurance and Loans 952 Broadway, Phone Oakland 3670.

Wolcott Victory (wid Uriah), r 1774 10th.
Wold Albert R, mach, r 1512 13th.
Wold Edwin J, watchmkr H W Kleinenbroich, r 1324 7th av.
Wold Helen R, b 464 E 24th.
Wold John T, carp, r 464 E 24th.
Wold Mabel, stenogr, b 464 E 24th.
Wold Nellie, clk, b 1424 Franklin.
Wold Paul, clk S P Co, b 238 Hannah.
Wold Peter F, master str Garden City, r 238 Hannah.
Wolden Stephen, waiter S P Co, r Pullman House.
Wolf, see also Wolff, Woolf and Wulff.
Wolf Albert, bartndr 403 E 12th, r same.
Wolf Albert M, mngr Albert Elkus, r 544½ 27th.
Wolf George, lab S P Co.
Wolf George, watchman Yosemite Lndry, r Dimond.
Wolf John, lab, r 1375 15th.
Wolf Joseph I, clk B Bercovich & Co, r 213 8th.

TAYMANCE
REAL ESTATE COMPANY
REAL ESTATE AGENTS AND AUCTIONEERS
460 and 462 8TH St. Oakland, Cal.
TELEPHONE OAKLAND 326

Wolf Raymond E, foreman Doak Gas Engine Co, r Alameda.
Wolfe Albert L, r 524 34th.
Wolfe Alma M (wid John), r 544½ 27th.
Wolfe Bertha M, b 1145 Jackson.
Wolfe Ernest, cement wkr, b Vale av cor Leona, Allendale.
Wolfe George F, carp, r Whittier av sw cor Wilbur, Fruitvale.
Wolfe S Harriet, bkpr, b 515 33d.
Wolfe Horatio T, r 3210 Lloyd av, Fruitvale.
Wolfe H G (Wolfe & Hawley), r S F.
Wolfe John, cement wkr, b Vale av cor Leona, Allendale.
Wolfe John E, carp, r w s Jones 1 s Penniman av, Allendale.
Wolfe John H, tmstr Pac Tel & Tel Co, r 1705 7th.
Wolfe Rev Joseph R, r 1748 King av.
Wolfe Louis, cement wkr, r Vale av cor Leona, Allendale.
Wolfe Louis G, r 655 Vernon.
Wolfe Ray, b Vale av cor Leona, Allendale.
Wolfe Rollin E, press feeder West Coast Printing Co, r Vale av cor Leona, Allendale.
Wolfe Samuel O, carp S P Co.
Wolfe & Hawley (H G Wolfe), ladies' furn goods 468 13th.
Wolfenden Andrew M, tchr, b 609 Kennedy.
Wolfenden Eliza (wid Edward), r 609 Kennedy.
Wolfenden E P, agt, r 320 10th.
Wolfenden James F, clk, r 1780 Wakefield av.
Wolfenden Katherine, tchr, b 609 Kennedy.
Wolfert George, mach Atlas Gas Eng Co, r 1429 E 10th.
Wolfert Hulda (wid George), r 1425 E 10th.
Wolff, see also Wolf, Woolf and Wulff.
Wolff Alfred, clk Garfinkle Bros, b 1473 Castro.
Wolff Alfred R H, carp, r 1806 25th av.
Wolff August, mngr Chauche & Bon, r 1315 Merrill av, Fruitvale.
Wolff A, salsn C J Heeseman, r Dimond.
Wolff Edward F, driver Braley-Grote Furn Co, r 697 Sycamore.
Wolff Frederick W, clk American Rubber Mnfg Co, b 1315 Merrill av, Fruitvale.

Quality Goes In Before the Name Plate Goes On
Coast Carriage Co. Vehicles
Cor. 12th and Jackson Sts.

STOVES, RANGES, FURNACES AND HEATERS
A. E. HALL & CO., INC.
THE STOVE STORE
12th & Clay St.

HOME REALTY CO.
SEE PAGE THREE
RICH FARM LAND CHEAP

Benj. Curtaz & Son, Inc.
PIANOS, PLAYER PIANOS, ORGANS and MUSICAL MERCHANDISE
1321 Broadway
Phones { Oakland 2653 / Home A 1414
B. I. Curtaz, Pres.
W. E. Hizmler, Mgr.

NOTARY REAL ESTATE
OLAF J
HANSSEN
SEE PAGE 6
GENERAL BROKER

WHITE GARAGE
THE WHITE COMPANY
538 Seventeenth St. - Oakland
Best Machine Shop and Garage
REPAIRS
on all makes of Cars

Oakland Conservatory of Music
The largest and most thoroughly equipped School of Genuine Musical Instruction on the Pacific Coast.
Director ADOLF GREGORY
1170 Madison St., Bet. 13th and 14th
Sunset Oak. 4922 Home A2922

Wolff Henry, waiter, rms 1174 19th.
Wolff Lionel, second vice pres Preferred Mutual Life of California, r Redwood City, Cal.
Wolff May, b 851 52d.
Wolff Nathan J, dept mngr The Hub, b 1473 Castro.
Wolff Ray, music tchr 578 37th, b same.
Wolff Rose, clk, b 578 37th.
Wolff Sarah (wid Louis), b 578 37th.
Wolff Siegmund, salsn, r 1473 Castro.
Wolff Wm, clk, r 578 37th.
Wolff Wm, b 541 22d.
Wolfrom George, boxmkr, b 1209 23d av.
Wolfrom Josephine, b 1209 23d av.
Wolfrom Wm M, boxmkr, r 1209 23d av.

WOLFRUM CHRIS,
Propr Brooklyn House; Fine Wines and Liquors 1103 E 12th, Phone Merritt 139; r same.

Wolke George E, rigger S P Co.
Wollage Eliza (wid Edward), r 827 Chester.
Wollard Martha, dressmkr, b 1054 Market.
Wollard Wm H, clk, r 1054 Market.
Wollaston Fred K, bkpr, r 692 E 31st.
Wollbrandt August, plumber, r 1322½ E 10th.
Wolle George, chef Gardiner-Mitchell Co, rms 1360 Webster.
Wolleman August, sausagemkr W J Cox, rms 829 Clay.
Wollers C, driver Brooklyn Brewery, rms 804 E 14th.
Wollertson John, tailor Byron Rutley, rms 561 16th.
Wollin Isaac, ladies' tailor 1157 Washn, r 817 16th.
Wollitz Adolph, carp, r 1253 Jefferson.
Wollitz Ernest A, undertaker 1413 Webster, r same.
Wollitz Wm F, r 481 23d.
Wolman Theodore, meat cutter P Baker, b 407 12th.
Woltea Tillie, lndrywkr, b 1421 17th.
Wolter Emma, b 1125 13th av.
Wolter Hermann, plumber, b 1125 13th av.
Wolter Reimer, saloon 1125 13th av, r same.
Wolthaus Albert, b 232 Louise.
Wolthaus John, baker, r 232 Louise.

Try WHITE DIAMOND WATER
FOR THE TABLE
5 Gals. Per Week Delivered $1.50
Per Mo. Single Bottles 50c.
PHONES: OAK. 3040 HOME A3060

Wolverton Walter E, miner, r 485 36th.
Womack W F, rms 839 Tel av.
Woman's Christian Temperance Union, Mrs Sarah C Borland sec, 1110 Jefferson.

WOMAN'S EMPLOYMENT EXCHANGE,
Mrs E H Montagne, Mngr; Room 31 969 Broadway, Phone Oakland 3359.

Woman's Exchange, D M Kanable supt, 534 14th.
Wonacott Amanda (wid Henry), b 661 E 14th.
Wonacott Edward E, gateman S P Co, r 1308½ 13th av.
Wonderlich B H, cond S P Co, r Alameda.
Wong Nam Kee, jeweler 819 Webster.
Wong On Cheong, gen mdse 330 8th.
Wong Shue Nin, phys 920 Harrison, r same.
Wong Sing Kee & Co, boarding-house 665 Webster.
Wood, see also Woodd and Woods.
Wood Adeline, b 829 32d.
Wood Albert L, baggageman S P Co, r 5594½ Tel av.
Wood Alfred (Alfred Wood & Bro), r 1956 Grove.
Wood Alfred Jr, clk Alfred Wood & Bro, b 570 24th.

SHROUT-SHORTT
REALTY COMPANY
1264 Broadway, Oakland, Calif.
Property Specialists
Correct Representations
City Property & Ranches

WOOD ALFRED & BRO
(Alfred and Charles N), Painting Contractors, Paints and Wall Paper 966 Broadway, Phones Oakland 281, Home A3281.

Wood Alice, b 1126 23d av.
Wood Mrs Alice, r 1155 Madison.
Wood Mrs Anna, druggists' specialties 1256 Bway, r same.
Wood Annie F (wid Frank M), furn rms 592 Sycamore.
Wood Arthur J, stove repr, r 1379 16th.
Wood A J, gateman S P Co, r Berkeley.
Wood Benjamin, b 853 40th.
Wood Benjamin S, searcher of records Ala Co Abstract Co, r 732 19th.

WOOD CARL F,
Attorney at Law 44 Bacon Bldg, r Livermore.

Wood Carrie (wid Ziba), r 927 Pine.
Wood Charles A, driver Buffalo Bottling Co, r 846 34th.
Wood Charles B, painter, r 1817 5th.

WOOD CHARLES H,
Optician, Kodaks and Supplies 1153 Washington, Phone Oakland 4584; r 654 13th.

Wood Charles H, driver E A Wright, r 2156 Chestnut.
Wood Charles H, eng, r 287 Ayala, Claremont.

We can collect them. — What? Your bills. — We are doing it every day.
WELLMAN-ROBBINS MERCANTILE AGENCY, 228-229 Bacon Building, TWELFTH AND WASHINGTON

NATIONAL ASSOCIATION OF MERCANTILE AGENCIES

BORAX

PHOENIX FLOUR
THE WHITEST
THE BEST
ASK YOUR GROCER

HOLCOMB REALTY CO.
PASS PASS PASS PASS THREE
THE MONEY MAKERS

Wood Charles L, r 2550 E 23d, Fruitvale.
Wood Charles L, agt Hogan Lumber Co 478 10th, r Alameda.

WOOD CHARLES M,
Vice Pres Century Electric Co, r 1269 Castro.

Wood Charles N (Alfred Wood & Bro), r 556 25th.
Wood Charles N, r 6525 Raymond.
Wood Charles S, carp, b 1112 8th.
Wood Clayton G, acct, rms 1054 10th.
Wood Clifton A, carp, b 942 Magnolia.
Wood Daniel C, clk Kohler & Chase, b 788 8th.
Wood Darwin, music tchr 5115 E 14th, Melrose, b same.
Wood David O, elec, b 617 15th.
Wood De Rome, piano tuner 5115 E 14th, Melrose, r same.
Wood Edward, plasterer, r ss Warren 1 e Nina, Fitchburg.
Wood Edward J, r 849 32d.
Wood Edward J, glasswkr, b 1005 57th.
Wood Edwin E, r 4102 Howe.

WOOD ELLIS E,
Vice Pres and Mngr Progress Press 876 Broadway; r 1126b Myrtle.

Wood Emma N, clk, b 1005 57th.
Wood Ervorn, clk, rms 205 12th.
Wood Esther, artist Homecraft Studio, r 1126 23d av.

KEYSTONE REALTY COMPANY
J. Walter Smith F. J. Morin
Real Estate Loans Rents
2103 Shattuck Ave., Berkeley, Cal.

Wood Etta M (wid John), b 814 30th.
Wood Eugene G, phys 1111 Washn, r 5 Watson av.
Wood Fred, barber, r 1368 10th.
Wood Fred D, r 732 Chester.
Wood Fred T (Mutual Realty Co), r 467 45th.

WOOD FRED V,
Attorney at Law Central Bank Bldg, Broadway ne cor 14th, Phone Oakland 3251; r 1956 Filbert.

Wood F F, car opr O T Co, r Orchard av bet 1st and 2d.
Wood George, salsn Worden-Meeker Co, r Alameda.
Wood George C, watchman, r 610 4th.
Wood Grace, b 1102 Market.
Wood Grace (wid John), r 1218 San Pablo av.
Wood Hart, architect, r 538 37th.
Wood Hazel E, b 3749 Piedmont av.
Wood Helen (wid Samuel), b 1516 13th.
Wood Henry H, r 3749 Piedmont av.
Wood Hubbard, salsn, r 1691 Bway.
Wood Isaac D, real est 1116 Washn, r 1126 23d av.
Wood James, carp, r 5203 E 12th.
Wood James B, phys 6002 San Pablo av, r same.
Wood James H, painter, r 576 9th.
Wood James P, mining, r 1005 57th.

R. J. PAVERT
Practical Builder Expert Appraiser
Loans Homes Built and Sold on Easy Terms. RESIDENCE and OFFICE
40 CROSBY AVENUE
Phone Merritt 161 FRUITVALE, CAL.

Wood James T, cashr Standard Oil Co, b 1117 Myrtle.

WOOD JENNIE M,
Proprietor Oakland Plaiting Parlors; r 1107 Jefferson, Phone Oakland 3033. (See adv classified Accordion Plaiting.)

Wood John, b 5213 E 14th, Melrose.
Wood John Manufacturing Co, J Hamby, mngr; water heaters 741 Cypress.
Wood John W, surveyor City Eng, b 916 Willow.
Wood Joseph, lab S P Co.
Wood Laura A, milliner, b 1005 57th.
Wood Lena B, milliner 617 15th, r same.
Wood Lloyd B, photogr F H Dorsaz, r 1256 Bway.
Wood Lucy C, b 1418 Tel av.
Wood Lula D, bkpr, b 1418 Tel av.
Wood Miss L, clk Kahn Bros, r Alameda.
Wood L N, pharmacist Bowman & Co, r 1070 10th.
Wood Mrs Mabel C, b 1350 Grove.
Wood Mary (wid George W), seams, r 509 22d.
Wood Mary C, b 114 Chase.
Wood Mary J (wid Charles), phys 2024 Brook, r same.
Wood Merwin, messr Moore & Johnson, b 1691 Bway.
Wood Millie B, artist, b 6525 Raymond.
Wood Myron W, r 4th av cor E 24th.
Wood Myrtle G, b 3749 Howe.

WOOD M B,
Sec Progress Press, b 1126b Myrtle.

Wood Mrs M S, b 511 22d.
Wood Nancy J, b 902 E 15th.
Wood Olive, bkpr, r 1071 Brush.
Wood Oswald R, solr, r 1102 Market.
Wood Ralph K, clk, r 274 E 10th.
Wood Robert C, blksmith, r 1102 Market.
Wood Rose, rms 23d nw cor San Pablo av.
Wood Samuel E (Wood & Co), r Berkeley.
Wood Samuel E, letter carrier, r Lawrence se cor Stanley av, Fitchburg.
Wood Sterling C, fireman S P Co, rms 114 Chase.
Wood S M, salsn Maxwell Hdw Co, r 19th se cor Grove.

The J. LLEWELLYN CO.
Dealers in Wall Paper and Paints
Painters and Decorators
OAKLAND STORE 1325 BROADWAY
SAN FRANCISCO STORE 406 KEARNY

FITZ
COMPANY
Real Estate
WE SELL
Oakland
Alameda
Berkeley
Fruitvale
Los Gatos
and the
Santa Cruz
Mountains
1313
BROADWAY
Opp. Postoffice
Oakland
California
Phone Oakland 7932
ASK
FITZ
ABOUT
IT

A. L. PERALTA
REAL ESTATE DEALER
LOANS - INSURANCE
RANCH PROPERTY A SPECIALTY SAN LEANDRO, CAL.

PUMPS
TANKS
GASOLINE
ENGINES
R. P. WADDELL
405-10th ST.

Walter S. Mackay & Co.
CARPETS
FURNITURE
DRAPERIES
418 to 424 Fourteenth Street, Oakland, Cal.

Your Credit Is Good at
Breuner's
13th & Franklin Sts.
Furniture. Carpets. Stoves Etc.

A T

Painters' and Paper Hangers' Outfits

Henderson Mfg. Co.

Ladders and Woodenware Specialties

East 14th St. and 14th Ave.

Oakland, Cal.

Phones:
Merritt 403
Home B1403

WOOD S N & CO,
Manufacturers and Retailers of Wearing Apparel for Men, Women and Children Washington nw cor 11th, Phone Oakland 660.
Wood Thomas, policeman, r 724 Peralta.
Wood Walter, carp, r 1956 Filbert.
Wood Walter, clk R W Kinney Co, b 828 Madison.

WOOD WALTER A
(Wood & Bartelme), r 829 32d.
Wood Wm (Wood & Porterfield), r Renwick av nw cor E 14th, Fitchburg.
Wood Wm, agt Metropolitan Life Ins Co, r 1012 28th.
Wood Wm, clk G Rothamel, r 1674 5th.
Wood Wm, r 664 10th.
Wood Wm E, bkpr, b 3203 E 17th, Fruitvale.
Wood Wm E, clk, r 1031 Adeline.
Wood Wm W, clk, r 1023 Wheeler av, Fruitvale.
Wood Winslow W, comp Oakland Enquirer Pub Co, b 4th av cor E 24th.

WOOD & BARTELME
(W A Wood, F J Bartelme), Drapers, Decorators, Manufacturers of Curtains, Window Brass, Shades and Upholstery 1325 Broadway opp Post Office, Phone Oakland 1108. (See right bottom corner cards.)
Wood & Co (S E Wood), merchant tailors 171 12th.
Wood & Porterfield (Wm Wood, Wallace Porterfield), shoemkrs Renwick av nw cor E 14th, Fitchburg.
Woodard, see also Woodward.
Woodard Edgar, carp, b 1610 9th av.
Woodard James, b 470 E 10th.
Woodbridge Albert S, b 1412 Castro.

WOODBURY MRS AMELIA S
(M A Bloedel & Co), r 662 29th.
Woodbury Arthur, r 662 29th.

WOODBURY CHARLES J,
Pres The Standard Supply Co (Inc), r 1216 Brush, Phone Oakland 6590.
Woodbury Clarence P, coir Oakland Enquirer Pub Co, b 1216 Brush.

NATIONAL
Inventor's Co-operative Ass'n, Inc.
Patents Secured and Marketed
PHONE HOME A2826
304 First National Bank Bldg, Oakland

Woodbury Henry C, rms 526 Tel av.
Woodbury Leander A, lab S P Co, r 1519 7th.
Woodbury Marguerite, r 526 Tel av.
Woodbury Ruth, b 1216 Brush.
Woodbury Virginia, rms 526 Tel av.
Woodcock Frank, woodwkr, r 812 18th.
Woodcock Jasper, salsn White Sewing Mach Co, b 3615 Washn, Fruitvale.
Woodcock Newton, lab, r 3615 Washn, Fruitvale.
Woodcock Pansy, b 846 17th.
Woodcock Stephen E, mach, r 1255 E 16th.
Woodcock Wm H, carp, b 846 17th.
Woodcock Wm N, elec eng, r 3434 Forrest, Fruitvale.
Woodcock W, clk, rms 961 14th.
Woodcroft John J, clk, b 919 Chestnut.
Woodd, see also Wood and Woods.
Woodd Wintler, salsn, r 856 Isabella.
Wooden John H, clk, r 708 39th.
Wooden W B, brakeman S P Co, r 1735 7th.
Woodford Frank L, grocer 723 Castro, r same.
Woodford George L, b 1270 E 16th.
Woodhams Maurice, farmer, r 425 56th.
Woodland Janet (wid John W), b 3520 Chicago av, Fruitvale.
Woodley Mrs A, r 393 42d.
Woodley Henry, turnkey Alameda County Jail, r W Berkeley.

Bay City Well Works
Well Drilling, Boring and Pump Work
Warehouses and Shop 7th & Cedar Sts., Oakland; Park Ave. & Horton St., Emeryville
GEO. P. MARCUS, Proprietor
Phone Piedmont 2270 Res. 1046 54th St., OAKLAND

Woodlock James, carp, rms 548a 20th.
Woodlock John, r 1750 10th av.
Woodman Addie, milliner Newman Cohn, b 322 San Pablo av.
Woodman Frank A, propr Juanita Hotel, r 322 San Pablo av.
Woodman Fred M, dep Co Surveyor, r San Leandro.
Woodman Thomas A, sawyer Cal Standard Plan Mill Co, b 922 Magnolia.
Woodmansee A L, salsn Rochdale Whol Co, r S F.
Woodmas Jonathan, lab Judson Mnfg Co.
Woodmen Block, 521 12th.
Woodmen Hall, 521 12th.
Woodmen of the World, office and reading room 316 Central Bank Bldg.
Woodrock S E, mach O G L & H Co, r 1255 E 16th.
Woodruff Mrs Elizabeth, b 810 16th.
Woodruff Harriet S (wid Erastus), r 808 60th.
Woodruff Henry H, Janitor, r 633 45th.
Woodruff James, carp, r Maple av cor Vernon, Fruitvale.
Woodruff Sanford A, horsedlr 521 15th, rms 566 same.
Woodruff Rev Wm, r 1590 High, Melrose.
Woodruff Wm M, cook, r 1158 Campbell.
Woodrun Harry A, r 3119 Elmwood av, Fruitvale.
Woods, see also Wood and Woodd.

PIANOS
Weber
Pianola Pianos
Blasius & Sons
Established 1850
KOHLER & CHASE, Inc.
MUSIC AND MUSICAL MERCHANDISE
1013-1015 Broadway, Oakland, Cal.
PIANOS
J. & C. Fischer
Kohler & Chase
Kohler & Campbell
Telephone Oakland 1009

I. H. Clay & Co.
INSURANCE
Home of N. Y. Phoenix Westchester
466 Tenth Street, Oakland, Cal.

Woods Albert, lab S P Co.
Woods Alexander B, r 664 38th.
Woods Arthur J, carp, r 3120 Talcott av.
Woods Charles H, r 66 11th.
Woods Claude E, fireman S P Co, r 589 24th.
Woods Edward, lab, rms 662 E 12th.
Woods Enos, marine eng S P Co.
Woods Eugene, driver Helmond & Kreye, r Alameda.
Woods E, rms 114 Jefferson.
Woods Mrs E, r 393 42d.
Woods E E, fireman S P Co, r 825 Cedar.
Woods Frank P, tmstr Pac Tel & Tel Co, r Alameda.
Woods F, brakeman S P Co, r 975 Center
Woods George F, elec, b 3214 Putnam, Fruitvale.
Woods George H, mining, r 4212 Terrace.
Woods George M, carp, rms 1109 Alice.
Woods Henry, clk Paraffine Paint Co.
Woods Henry M, contr 776 58th, r same.
Woods Ida B, bkpr Crescent Electric Co, b 66 11th.
Woods Jacob B, r 1307 6th av.
Woods John, carp, r e s High opp Steinway Ter, Fruitvale.
Woods John, plumber, b 925 60th.
Woods John E, conf 1504 Deering av, r e s High 3 n Boulevard, Melrose.
Woods John J, fireman S P Co.
Woods John N, clk S P Co, b 1421 Castro

A. R. EATON & CO.
Dealers in WINDMILLS, PUMPS, TANKS
Wood and Steel Tank Structures
Erected. Estimates Furnished
1012 FRANKLIN STREET
Phone Vernon 103 Oakland, Cal.

Woods Joseph, fireman S P Co.
Woods Lawrence E, steward, r 848 25th.
Woods Mary, student Heald-Dixon Coll, r Vallejo, Cal.
Woods Mrs M, b Fairlawn Hotel, Fruitvale.
Woods Richard H, clk DeLancey, Espejo & Co, r 1320 Kirkham.
Woods Robert C, woodwkr, r 822 12th.
Woods Susie E (wid Wm M), r 1472 12th.
Woods Thomas, driver, b 808 36th.
Woods Thomas, horseman, rms Park av ne cor Hollis, Emeryville.
Woods Wm, salsn, rms 430 6th.
Woods Wm, tmstr, r 655 Madison.
Woods Wm F, sergt police, r 1110 E 24th.
Woodside Eureka Mining Co, F W Blodgett sec, 204 Bacon Bldg.
Woodside George H (Richardson & Woodside), r 714 Myrtle.
Woodswin Nellie, copyist Hall of Records, r Berkeley.
Woodward, see also Woodard.
Woodward Charles F, clk, r 1409 Market.
Woodward Clara, clk F J Lewis & Co, r Alameda.
Woodward Dean, clk Smith Bros, rms 1315 Webster.

WOODWARD EDWIN W,
Pres and Mngr Cutting-Hall Realty Co and Notary Public 510 10th; r 320 22d.

R. H. MAGILL
GENERAL FIRE INSURANCE
Telephone Oakland 117
916 Broadway, Oakland, Cal.

Woodward Fannie L, r 125 Laurel av.
Woodward Francis J, sec and treas F J Woodward Co, r 45 Montecito av.
Woodward Frank, brass finisher R S Young Supply Co, r 1317 6th av.
Woodward Frank H, elec, r 821 14th.

WOODWARD F J CO,
Anson S Blake, Pres; F W Bilger, Vice Pres; F J Woodward, Sec and Treas; Investments 508 Union Savings Bank Bldg.
Woodward George, carp, b 1323 7th.
Woodward George C, r 584 Chetwood.
Woodward George F, floor mngr Interurban Motor Express Co, r 1715 Bway.
Woodward Mrs G F, fruits 1715 Bway, r same.
Woodward John, r 679 31st.
Woodward Robert J, eng, r 828 32d.
Woodward Robert R, acct, r 671 51st.
Woodward Theodore T, student, b 1590 High, Fruitvale.
Woodward Troy, carp, r 3300 Putnam, Fruitvale.
Woodward Wm E, clk Smith Bros Hardware Co, r 2299 West.
Woodward Wm M, real est, r 1590 High, Fruitvale.
Woodward Wm M Jr, student, b 1590 High, Fruitvale.
Woodward Wilson W, car opr, rms 275 E 12th.
Woodworth Eathen A, carp, r 943 Arlington av.
Woodworth Mrs Emma, r 700 Tel av.

WOODWORTH GROCERY CO,
O M Woodworth, Mngr; Wholesale and Retail Dealers in Staple and Fancy Groceries 329 12th, Phones Oakland 3136, Home A2531.
Woodworth James, watchman, rms 706 Tel av.
Woodworth James L (Cumming & Woodworth), b 1264 12th av.
Woodworth John J, painter, rms 1264 12th av.
Woodworth Norval D, steward, b 514 22d.

WOODWORTH O M,
Mngr Woodworth Grocery Co, r 1060 Harrison.
Woodworth Percy, appr, rms 702 25th.

F. J. BARTELME W. A. WOOD
WOOD & BARTELME
Drapers, Decorators, Manufacturers of Curtains, Curtains and Draperies Cleaned, Window Brass, Shades & Upholstery
1325 Broadway, Oakland, Cal.
Opp. Postoffice Phone Oakland 1108

HOTCOMB REALTY CO.
PAGE 3
MAGNETIC SUBDIVISION EXPERTS

OAKLAND COPYING EXCHANGE
Public Stenographers and Circular Letter Experts
MULTIGRAPHING Private Dictation Room MIMEOGRAPHING
Phone Oakland 6718
Rooms 37-38 Bacon Bldg.

ALBERT E. WILLIAMS CONVEYANCER=NOTARY PUBLIC
Appraiser, Loans, Leases, Rents, Mines
Deeds, Wills and all Legal Papers carefully drawn
Office, Albany Block, 1256 Broadway Oakland, Cal. Phones { Oakland 2250 / Home A2250

WESTERN STAGE APPLIANCE CO.
SEE PAGE 20

O. E. HOTLE & CO.
Realty, Bonds & Finance Co., Inc., Consolidated
CITY AND COUNTRY LANDS. LEASES, RENTS AND INSURANCE
Phones: Oakland 35. Home A2557
AUTOMOBILE SERVICE
1172 BROADWAY, Cor. 14th St.
OAKLAND, CAL.

Real Estate and Exchanges

Houses to Rent
Sell You a Home
Money to Loan on Furniture and Jewelry

RANCHES
and Small Farms all Sizes Exchange Your Property for a Ranch

J. H. EDSON
1068 BROADWAY
Cor. 12th St.
Phone Oakland 4282

NOTARY LOANS
NORMAN BROCKLEHURST
Real Estate -- Insurance
460 Thirteenth St. Phone Oak. 4556

Woody Charles, carp, r 844 Linden.
Woody Heinrich L, brakeman S P Co, r 844 Linden.
Wooge Ole, carp, r 3128 Elmwood av, Fruitvale.
Woolam Bert R, painter, b 1606 23d av.
Wooldridge Edna, bkpr, b 928 36th.

WOOLDRIDGE EDWARD,
Wood, Coal, Hay and Grain 2235 Peralta, Phone Piedmont 1435; r 928 36th.

Wooldridge Gertrude, student, b 928 36th.
Wooldridge Harry E, barber, r 525 43d.
Wooley Wm, clk, r 1120 West.
Woolf, see also Wolf, Wolff and Wulff.
Woolf A, hodcarrier, rms 1814 7th.
Woolf George W, b 856 Harrison.
Woolley Emily C, b 1257 Jackson.
Woolley Frank, carp, b 568 William.
Woolley Gladys, b 5816 Tel av, Claremont
Woolley John, salsn, b 817½ Mead av.
Woolley Mrs Josephine F, r 5816 Tel av, Claremont.
Woolley Lally H, b 1211 Poplar.
Woolley Louise A (wid Benjamin F), r 568 William.
Woolley L H, b 1061 Center.
Woolley Rae, clk Kahn Bros, b 514 18th.
Woolley Walter, carp, b 568 William.
Woolley Wm H, r 4390 Grove.
Woolley Wm L, mach, b 1214 8th av.
Woolley W W, clk Holbrook, Merrill & Stetson, r 1326 Chestnut.
Woolner Benjamin F (Gibbon & Woolner), r 1401 Franklin.
Woolsey Audubon J, dep Co Clk Superior Court Dept 4, b 548 66th.
Woolsey Frank, tmstr, r 1398 Vallejo, Emeryville.
Woolsey F A, r 335 11th.
Woolsey James B, r 548 66th.
Woolsey John, plumber, r 519 62d.
Woolsey John R, real est 409 Central Bank Bldg, rms 1052 Jackson.
Woolsey Philip S, trav agt, b 548 66th.
Woolsey Walter P, vice pres Leckie-Abraham Title Co, b 548 66th.
Woon Poy Kee, restaurant 265 2d.
Wooster Wm, fireman, b 411 Tel av.
Wooten Ora P, eng S P Co, rms 1803 7th.
Wooten Wm W, watchman S P Co.
Worden C A (wid Charles B), b 486 Orchard.
Worden Mrs Emily J, r 280 41st.
Worden Henry D, bkpr Central Bank, r 280 41st.

Miss Ackerman
Public Stenographer
Telephone Oakland 9505
Rooms 22 & 23 1015½ Broadway

Worden Lute T, cond S P Co, r 910 Filbert.

WORDEN-MEEKER CO (Inc),
W H Worden, Pres; F Leslie Meeker, Vice Pres; R W Meeker, Sec and Treas; Mnfrs of Paints, Oils and Varnishes 1068 Broadway, Phone Oakland 3050.

WORDEN WM W,
Mngr National Pharmacy Co, r 486 Orchard.

Worden W H, pres Worden-Meeker Co, r Alameda.
Working Girls' Exchange, Amelia Brassilla mngr, 528 9th.
Workingmen's Club, 1707 Pacific.
Workman Wm G, elec, r 487½ Sherman.
World The (weekly, Socialist), George Broadley, editor; M Bortveit, bus mngr; 523 17th.

WORLD PRESS THE (Inc),
E L Uzell, Pres; Owen H Philbrick, Sec and Treas; Directors O H Philbrick, E L Uzell, H C Wilson, Thomas

Worley Amelia (wid Henry H), b 560 33d.
Worley Fisher C, r 1427 Myrtle.

Business College
Business University of the West

WORLEY HARRY F,
Physician and Surgeon 273 Bacon Bldg, Phone Oakland 321; r 1081 53d, Phone Piedmont 1088.

Worley Wm D, lndry wkr Madame Coin's Lndry, r 1569 Franklin.
Wormell Ulysses C, carp, r 1528 8th av.
Wormwood Jennie, clk, b 862 55th.
Wormwood Louis A, r 862 55th.
Worner Thomas, undertaker Cunha & Caporgno, rms 1311 Clay.
Worrall Henry H, salsn, r 513 19th.
Worrall Jeremiah P, expman 2112 Peralta, r same.
Worrall John, clk Owl Drug Co, b 513 19th.
Worsham Charles W, eng O G L & H Co, rms 569 5th.
Wortell Henry, contr 272 11th, b same.
Worth Christine (wid Charles), r 5998 Genoa.
Worth Edward, lineman Pac Tel & Tel Co, r 835½ San Pablo av.
Worthing Mrs Barbara, b 721 16th.
Worthing Ida, dressmkr 721 16th, b same.
Worthington Andrew, r 515 34th.
Worthington Benjamin F, clk, b 515 34th.
Worthington Charles A, tmstr, r Palo Vista av sw cor E 14th, Fitchburg.
Worthington Charles C, clk, b 515 34th.
Worthington Ellis, bridge bldr, r 764 18th.

Howard Springs
Lake County, California
Phone Piedmont 413
42 Mineral Springs, Hot Sulphur, Borax and Magnesia Baths. Cure all cases of Rheumatism, Stomach, Liver and Kidney Trouble.
Miss C. Wheeler, Proprietor
J. W. Wheeler, Manager
4916 Telegraph Ave.
Reference: Any guest for past Twenty Years

SUNSET LUMBER COMPANY
Main Office and Yard
First and Oak Sts.
Oakland
Tel. Oakland 176
C. HOLINGER, Manager
Branch Yard
E. 12th and 17th Ave.
East Oakland
Tel. Merritt 22

Worthington Ethel, clk Lotus Candy Co, rms Waldorf Hotel.
Worthington Harry, clk Worthington, Mulligan & Co, r 539a 34th.
Worthington John, brakeman, rms 1012½ Wood.
Worthington John, contr 540 37th, r same.
Worthington Louis L (Worthington, Mulligan & Co), b 515 34th.

WORTHINGTON, MULLIGAN & CO,
(L L Worthington, John Mulligan), Grocers, Imported and Domestic Goods, Fruits and Vegetables 1947 Broadway, Phones Oakland 3245, Home A4245.

Worthington P D, bkpr, rms 1515 Franklin.
Worthington S A, brakeman S P Co, r 1129 Myrtle.
Wortman Clarence, mach, b 835 34th.
Wortman John S, millwright, r 1084 43d.
Wortman Lee, helper Pac Tel & Tel Co, b 835 34th.
Wosnak E A, brakeman S P Co, r 1063 11th.
Wosnak O H, emp W F & Co Exp, r 512 E 12th.
Wotton Ernest M, vice pres Nielsen & Andersen Co, r w s Fruitvale av ext 5 n Brook.

Wrage Hellmuth, tailor 3208 E 14th, r 1318 Wheeler av, Fruitvale.
Wraith Annie, b 1014 E 15th.
Wraith Harry W, solr Oakland Sash & Door Co, b 1014 E 15th.
Wraith John, driver Sunset Lbr Co, r 1014 E 15th.
Wray Thomas, barber 817 Bway, rms 870 Adeline.
Wrede Tillie, cashr Palace Bakery, b 834 Alice.
Wren Edward, supt John Breuner Co Warehouse, r Berkeley.
Wren Mrs Fannie, r 780 E 12th.
Wren James, carp, b 3849 E 18th, Fruitvale.
Wren John, carp, r 3849 E 18th, Fruitvale.
Wren John Jr, carp, b 3849 E 18th, Fruitvale.
Wren Joseph D, moved to Vacaville, Cal.
Wren Kate, clk Kahn Bros, b 3849 E 18th.
Wren Ora G, clk, rms 54 11th.
Wrench James H (New California Cleaning & Dyeing Works), r 272 11th.
Wrenn Claude R, steelwkr, r n s Sutter cor Redwood rd, Allendale.
Wriedt Rudolf, driver, r 831 Campbell.
Wright Albert G, draughtsman H F Starbuck, r Berkeley.
Wright Albert G, eng S P Co, r 1750 10th.
Wright Alfred W, mach, b 967 Myrtle.

WESTERN FUEL COMPANY
FIRST and MARKET STS
General Selling Agents
Standard Portland Cement

Wright Alice A, stenogr, b 1200 14th.
Wright Alvin O, dentist 465 36th, r same.
Wright Mrs Angie L, clk H C Capwell Co, r 562 8th.
Wright Anson P, diamond setter, b 1163 16th.
Wright Archie H, elec, b 1008 10th.
Wright Arthur, bkpr, b 25 Rutherford.
Wright A H, trav agt, r 1319 Blaine av, Melrose.
Wright A P, tchr, r 826 15th.
Wright Benjamin, furn rms 526 Tel av.
Wright Benjamin F, contr 875 E 24th, r same.
Wright Mrs Blanche, b Fairlawn Hotel, Fruitvale.
Wright Casey, cook S P Co, rms 734 Filbert.
Wright Charles C, baggageman S P Co, r 1302 Brandon, Fruitvale.
Wright Charles C, elec, b 556 38th.
Wright Charles D, carp, r 556 38th.
Wright Charles F, r 3759 Piedmont av.
Wright Clarence, printer, b 36 E Moss av.
Wright Edith, b 5711 McCall.
Wright Edward A, fruit preserver 2160 Chestnut, r 837 36th.
Wright Edward C, clk P O, b 256 E 16th.
Wright Edward C, eng S P Co, b 1163 16th.
Wright Edward J, plumber, r 914 Brush.
Wright Eliza (wid John), r 1330 11th av.
Wright Elliott T, pressman, b 813 20th.
Wright Elmer C, fireman S P Co, b 1053 Peralta.
Wright Emily (wid George S), r 767 5th.
Wright Ethel A, stenogr Scotch Plaid Tailors, r Alameda.
Wright Eva M, tchr Polytechnic Business Coll, r Berkeley.
Wright Frank, carp, rms 604 San Pablo av.
Wright Frank, trav agt, b 935 Chestnut.
Wright Frederick L, phys 1169 Bway, r 1271 Jackson.
Wright Garrett D, trainmaster S P Co, r 1575 Webster.
Wright George, clk S P Co, r 1564 13th av.
Wright George, student, b Fairlawn Hotel, Berkeley.
Wright George C, salsn Geo W Johnson Co, r S F.
Wright George C, steamfitter, r 720 20th.

J. H. Macdonald & Company
REAL ESTATE
INSURANCE
PHONE OAKLAND 322 HOME A3322
1052 BROADWAY

HOLCOMB REALTY CO.
PAGE
MAGNIFICENT SUBDIVISION EXPERTS

PERCY L BLISS REAL ESTATE
Insurance
Notary Public
PERCY L BLISS REAL ESTATE
Rents Collected
Loans Made
PERCY L BLISS REAL ESTATE
Homes Built Sold Bought
468 11th St.
Bacon Building
Phone Oakland 335

DAVIS ELFEN OPTICAL CO.
RELIABLE GLASS MAKERS
410 Fourteenth St., Oakland
Phone Oakland 8278 Elks Building

Dr. T. L. BOMANNON
EYES, GLASSES
BERKELEY

GILT EDGE RYE
WICHMAN, LUTGEN & CO., Inc.
Sole Proprietors
431-439 CLAY, SAN FRANCISCO

GOLD
Loaned on Real Estate or Diamonds at reasonable rates. Call up F. F. PORTER the Real Estate and Insurance Broker, at 466 8th St. Either phone 1990

WESTERN BUILDING MATERIAL CO.
FIRST and MARKET STS.
BRICK, FIRE BRICK, ROOFING SLATE, CEMENT, LIME, PLASTER TERRA COTTA, SEWER PIPE, AND BUILDING MATERIAL

Wright George W, contr 875 E 24th, b same.
Wright Gladys, b 526 Tel av.
Wright Grace, milliner Sara Wright, rms 702 Tel av.
Wright Grace M, stenogr, b 256 E 16th.
Wright Hamilton N, editor, r 2506 Fruitvale av.
Wright Harry J, lab, b 567 E 17th.
Wright Helen, b 837 36th.
Wright Henry M (Randall, Trowbridge & Wright Co), r 1264 Harrison.

WRIGHT HENRY W,
Propr Hotel Holland 589 22d, r same.

Wright House, furn rms 526 Tel av.
Wright Howard C, clk, b 1200 14th.
Wright H Roy, contr 529 22d, r same.
Wright James H, sec and treas R W Kinney Co, r Berkeley.
Wright Mrs Jennie, millinery 1301 Bway, rms 702 Tel av.
Wright John, helper Wm Durant, rms 1256 7th.
Wright John, master mariner, r 1218 Oak.
Wright John, salsn, r 1633 Magnolia.
Wright John C, lab, b 1818 Atlantic.
Wright Rev John E, pastor 24th av M E Church, r 1210 E 15th.
Wright John J, ship carp, r 567 E 17th.
Wright John L, carp, r 1502 Brush.
Wright John M, lawyer, r 201 E 14th.
Wright John W, carp, b 271 E 11th.
Wright Mrs Lucy A, b 214 11th.
Wright Mrs Lydia F, r 1129 E 16th.
Wright Lyman, carp, r 720 Castro.
Wright Mary L, b 875 E 24th.
Wright Matilda M (wid Thomas), b 720 20th.
Wright Matthew, fireman, r 242 Hannah.
Wright Maude, clk, b 36 E Moss av.
Wright Maynard E, r 180 41st.
Wright Michael, rms 3996 Adeline.
Wright Norma, clk Ye Liberty Candy Co, b 1114 11th av.
Wright Mrs N G, b 562 8th.
Wright Oliver O, carp, r 256 E 16th.
Wright Orson W, r 1163 16th.
Wright Paul C, student, b 256 E 16th.
Wright Ralph, car insptr, b 967 Cypress.
Wright Ralph H, printer, r 36 E Moss av.
Wright Robert, clk, r 3033 Capp, Fruitvale.

R. S. YOUNG SUPPLY CO.
Brass Founders Brass, Copper, Zinc and Aluminum Castings. Sheet Brass, Copper and Aluminum. Brass Rods, Pipe, Tubing, Valves and Fittings
513-515 4th St. Oak'd Phones Home A2366 Oak. 2366

Wright Robert J, optician 368 12th, r Chestnut ne cor 34th.
Wright Roy A, carp, b 567 E 17th.

WRIGHT ROY B,
Dentist 274 Bacon Bldg, Phone Oakland 321; r 48 Lowell.

Wright Samuel J, porter Pullman Co, r 862 Willow.
Wright Sara, milliner 368 12th, r Chestnut ne cor 34th.
Wright Selby, clk J M & C T Ricketts, rms 1022 Adeline.
Wright Sophia (wid John), seamstress, b 690 31st.
Wright Stuart S, lawyer, r 4314 Gilbert.
Wright Sydney H, carp, b 256 E 16th.
Wright Thomas, b 3601 Tel av.
Wright Thomas, dept mngr Pierce Hdw Co.
Wright Thomas, lab Industrial Home for the Adult Blind.
Wright Thomas H, waiter, b 733 14th.
Wright Walter, carp, r 837 Clay.
Wright Mrs Warner A, b Fairlawn Hotel, Fruitvale.
Wright Warren A, painter 5711 McCall, r same.
Wright Wayne, carp, r 854 E 20th.
Wright Wentworth, b 1002 Market.
Wright Willard R, mngr Willard R Wright Realty Co, b 1408 8th av.

Oakland Berkeley Country Properties
Insurance Renting Leasing Collecting
PHONE TEMPORARY 3871
JACQUES & THALER
REAL ESTATE
255 Montgomery Street
SAN FRANCISCO, CAL.

Wright Willard R Realty Co, W R Wright, mngr; C J Ernest, sec; Hopkins se cor Fruitvale av.
Wright Wm, rms 1551 7th.
Wright Wm, eng, r 1053 Peralta.
Wright Wm, gardener Merrill Institute, r 671 36th.
Wright Wm, timekpr United Iron Wks, b 859 Castro.
Wright Wm A (W A Wright & Co), r Berkeley.
Wright Wm J C, mach, r 1200 14th.
Wright W A & Co (Wm A Wright), shoes 526 16th.
Wrinkle J S, brakeman S P Co, rms Manhattan.
Wristen E M, gateman S P Co, r 571 E 12th.
Wristen Ole, gateman S P Co, r 571 E 12th.
Wristesman Charles D, insptr U S Customs, r 587 65th.
Wruke Henry, lab, rms 831 Franklin.
Wuelzer Benjamin, mach Atlas Gas Eng Co, b 63 Hannah.
Wuelzer Edward N, baggageman, b 63 Hannah.
Wuelzer Lillian B, student, b 63 Hannah.
Wuelzer Wm J, clk S P Co, b 63 Hannah.
Wuerth Harry C, student, b 122 Croxton av.

BYRON MAUZY SAN FRANCISCO 1175 O'Farrell St. OAKLAND 1069 Broadway
PIANOS=ORGANS=PIANO PLAYERS

COMMERCIAL STATIONERS | PRINTING BOOKBINDING | SMITH BROS. 462-464 Thirteenth St. Bet. Broadway and Washington Sts.

HOLCOMB REALTY CO. SEE PAGE THREE HOMES & RENTAL TERMS

Wuerth Wm J, carpet cutter, r 122 Croxton av.
Wuerz Carl C, clk O T Co, r Alameda.
Wuescher Fred, harness and saddlery 1262 E 14th, r 1260 same.
Wuescher Rudolph, helper Miller & Myers, b 1260 E 14th.
Wuillemin Pierre M, clk, r 1401 Franklin.
Wukowich Wuko, lab, b rear 1421 15th.
Wulbern M G, mach S P Co, r Berkeley.
Wulfendinger Walter, brakeman, rms 919 Center.
Wulff, see also Wolf, Wolff and Woolf.
Wulff John, baker 1651 7th, r same.
Wulfing —, brakeman S P Co, r 1726 5th.
Wulzen Albert H, photogr, r 686 Sycamore.
Wulzen Edgar F, tel opr, b 686 Sycamore.
Wulzen George, meter repr Gas Consumers Assn, r Alameda.
Wulzen Otto, bartndr, rms 660 Tel av.
Wulzen Rosalind, student, b 686 Sycamore.

WUNDER BOTTLING WORKS OF OAKLAND (Inc),
Wm M Murphy, Pres; Joseph V Oskea, Vice Pres; 831 Webster ne cor 6th, Phones Oakland 1078 and Home A1078.

C. B. HODGES & CO.
Salary Loans
All Business Strictly Confidential
Room 77 Blake Block Phone Oakland 8314
1065 Washington St., Oakland, Cal.

Wunderlich Johannes F, steward, r 953 53d.
Wundsch Elizabeth, r 1310 Harrison.
Wundus Wm H, barber W F Wood, r Alameda.
Wunn John, baker, r 216 Haven.
Wunn Louis, cond O T Co, r 653 26th.
Wurdack Peter, carp, r 1192 E 22d.
Wurn Harry M, lino opr, r 1129 Adeline.
Wurthmann Harry, jeweler, b s s Henry 1 w Bryant av, Melrose.
Wurts Block, Bway sw cor 17th.

WURTS MYRON L,
Real Estate, Insurance, Loans, House Building, Property Taken Care of, House Renting, Berkeley Property a Specialty, Wurts Block 17th and Broadway, Phone Oakland 3291; r 1417 Telegraph av.
Wuth Berthold, dep Co Surveyor, b 172 13th.
Wuthe Paul W, dep Co Clk Dept 2, Court House, r 707 E 15th.
Wyager Wm B, blksmith, b 256 B.
Wyatt Betty E (wid James S), r 713 Tel av.
Wyatt Herman R, clk P O, r 1068 E 27th
Wyatt Ida, actress Idora Park, r 5730 Tel av.
Wyatt Norah, clk Taft & Pennoyer, b 713 Tel av.

LAYMANCE
REAL ESTATE COMPANY
REAL ESTATE AGENTS AND AUCTIONEERS
460 and 462 8th St. Oakland, Cal.
TELEPHONE OAKLAND 328

Wyber Wm H, bartndr 415 13th, r 1447 9th av.
Wybro Harrison C, mngr Pac High Explosive Co, r 210 Howard.
Wybro Lottie (wid Jesse), b 210 Howard
Wyckoff E Louise, bkpr, r 1812 Fairview.
Wyckoff Joseph, ship joiner, r 1018 7th av.
Wyckoff Mattie (wid John H), glovemkr, b 1671 14th.

WYCKOFF R MAY,
Cashier Karl H Nickel Co, b Monte Vista av nr Bayo Vista av.
Wyckoff Thomas P, blksmith, r 1671 14th.
Wykoff Simon, carp, rms 1182 23d av.
Wyles Forbes, clk 806 Bway, r Berkeley.
Wyles Reginald F, cook 1307 Bway, r Berkeley.
Wylie, see also Wiley.
Wylie Charles, clk, r w s George nr E 14th, Fitchburg.
Wylie D B, foreman Tribune job press room, r 779 22d.
Wylie James, stonectr, r w s George nr E 14th, Fitchburg.
Wylie John W, pressman, r 4036 Piedmont.
Wylie T W, plasterer, b 610 12th.
Wyllie Frank, carp, rms 825 Aileen.
Wyllie George, emp Standard Oil Co, r 815½ Filbert.
Wyllie Laura J, student, b 1470 8th.
Wyllie Robert P, cond S P Co, r 1470 8th
Wyman Mrs Anna, cashr Owens & Starr, rms 640 18th.
Wymann Arthur L, bartndr 415 13th, r 640 18th.

WYMAN BURTON J,
Attorney-at-Law 244 Bacon Bldg, Phone Oakland 1492; r 354 E 16th.
Wyman Gilbert, lawyer 1306 27th av, Fruitvale, r same.
Wyman Lemuel A, millhand B C McManus, r 1160 San Pablo av.
Wyman Margaret (wid Benjamin), b 628 Mariposa av.
Wyman Washington W, carp, r 354 E 16th.
Wyms Archibald F, expman, b 1020 56th.
Wyms Ernest C, porter, b 1020 56th.
Wyms John H, r 1020 56th.

Quality Goes In Before the Name Plate Goes On
Coast Carriage Co. Vehicles
Cor. 12th and Jackson Sts.

MAKINS & WILL
Real Estate and Insurance
428 Tenth St. Oakland
Phones: Oakland 4811 Home A1650

JACKSON FURNITURE CO.
THE DIGNIFIED CREDIT STORE
519-525 12th St. Oakland, Cal.
Don't Wait 'Till Pay Day Buy Now

HOTEL AVALON
406
TELEGRAPH AVE
SEE PAGE 21

Examining the Eyes and Fitting Glasses Exclusively
C. A. MILLER
OPTOMETRIST
(2nd Floor) 1219 Broadway, Opp. Ye Liberty
Oakland's Only Optical Parlors
Phone Oakland 4352

FISHER LUMBER CO.
Dealers in PINE and REDWOOD LUMBER
Also does all kinds of Mill Work, Turning, Sanding and Band Sawing
Yards, THIRD and OAK Sts.
Tel. Oakland 2481 G W. FISHER, Mgr.

Wyms J Frank, driver Excelsior Lndry, b 1020 56th.
Wyndham Arthur C, barber, r 1167 E 15th.
Wynn Harry L, bkpr, b 586 Jones.
Wynn Harry W, storekpr W U Tel Co, r 1005 56th.
Wynn Stephen, clk O'Dea & Boyle, r 1422 16th.
Wynne John, brklyr, rms 553 23d.
Wynne J D, clk O T Co, r Berkeley.
Wynne Mary, dom 1850 Dwinell.
Wynne Nicholas, r 66 Spring.
Wyrick George H, policeman S P Co, r 1163 Willow.
Wyruck Homer (Devoto & Wyruck), rms 915½ Washn.
Wyseur Adolph, r 1087 62d.
Wyseur J Raymond, mining eng, b 1087 62d.
Wyseur Leopold J, horse dlr 1087 62d, r same.
Wyseur Marie E, milliner, b 1087 62d.
Wysinger Arthur, carp Judson Mnfg Co.
Wysinger Henry, porter, r 1526 5th.
Wysinger James W, porter, r 1610 5th.
Wysinger Jesse E, janitor, r 6501 Raymond.
Wysinger Marion, janitor, r s s Virginia 3 e Seminary av, Fitchburg.
Wythe Alice B, tchr, b 825 14th.
Wythe Grace K, sub Oakland Free Public Library, b 825 14th.
Wythe Margaret W, tchr, b 825 14th.
Wythe Stephen, b 825 14th.
Wythe Willson J (McCall & Wythe), r 825 14th.

X

Xavier Sephronis A (wid John), b 537 Jones.

X-RAY ACETYLENE GAS GENERATOR CO,
Edgar F Clough Mngr, 2116 Elm, Phones Piedmont 2664, Home A3778. (See adv Classified Acetylene Gas Generators.)

THE TRIBUNE
EVERY EVENING
SUNDAY MORNING
LARGEST & BEST

X-RAY AND DANDY WIND-MILLS,
R P Waddell General Agent, 405 10th, Phone Oakland 4083. (See left top circles and Mercantile Dept.)
Xysolis James, fruits 824 Washn, r same.

Y

Yager, see also Yeager.

YAGER GEORGE L,
Pres Yager Sheet Metal & Plumbing Co (Inc), r 1006 7th; Phone Oakland 6620.

YAGER SHEET METAL & PLUMBING CO (Inc),
George L Yager, Pres; 1006 7th; Phones Oakland 2334, Home A2334. (See inside back cover.)
Yager Thomas, lab, r 8 Pearl, Fruitvale.
Yager Wm, cashr S F O & S J Ry, r Key Route pier.
Yagle John P, insptr, rms 217 12th.
Yale Charles G, r 287 Euclid av.
Yale Elihu W, stableman Western Meat Co, r 753 Webster.
Yale James A, tmstr Western Meat Co, b 753 Webster.

Surgical Instruments
A. B. RICHTER & CO.
402 Telegraph Ave. Oakland 8820 Home A 1703

Yale Wm B, r 3295 Forest, Fruitvale.
Yallop Vernon S, clk Crane Co, r Alameda.
Yamada T, tailor 368 7th.
Yamashita Kishiro, tailor 509 8th, r same
Yancey Josephina, b 122 E 14th.
Yanke Rudolph L, musician, rms 3813 Tel av.
Yannke Frank A, salsn Brittain & Co, r 1942 Adeline.
Yanson Matthew, carp S P Co, r 1261 Campbell.
Yantis Allen B, b 944 Wood.
Yan Tsai Dispensary, 912 Harrison.
Yarborough James, r 1408 6th av.
Yarelich Bernard, rms 703 Campbell.
Yarelich Luke, lab, rms 703 Campbell.
Yarick Michael, lab, rms 1424 3d.
Yarnell G W, lab S P Co, r 1055 Campbell.
Yashitaw Fugwi, shoemkr 495 Tel av, r same.
Yat Bon Heong, restaurant 317 2d.
Yates Adolphus M, cond S P Co, r 1212 Jefferson.
Yates Anna H, r 1083 41st.
Yates Arthur W, agt Union Tea Co, r Berkeley.
Yates Edna L, b 1015 Magnolia.
Yates Edward, towerman S P Co, r 1628 12th.

Anywhere under the American Flag
REAL ESTATE
W. M. CROWN CO., 1056 Broadway, Oakland
We Buy Sell Lease or Exchange

THE MILLS CO., Inc.
2183 Shattuck Ave., Berkeley
REAL ESTATE and INSURANCE
Phone Berkeley 1548

Karl H. Nickel Co. Bacon Bldg. Suite 62 { Tel. Oakland 4552

REAL ESTATE—MINING—INSURANCE—INVESTMENTS and BUILDING

Yates Flora M, b 1083 41st.
Yates H, car opr O T Co, r 509 49th.
Yates Jennie (wid of John L), r 977 Center.
Yates M, clk Kahn Bros, b 821 Pacific av, Alameda.
Yates Robert, foreman S P Co, r 1015 Magnolia.
Yates Robert, rms Vue du Lac Apts.
Yates Sadie J, tel opr S P Co, b 977 Center.
Yates Thomas, waiter S P Co, rms 1506½ 7th.
Yates Wm C, cond S P Co, r 1102 10th.
Yauger Wm B, blksmith, rms 256 B.
Yeager Carrie, milliner L H Briggs, r 607 Haywards av, San Leandro.
Yeager Thomas, lab, r w s Bargain nr Allendale av, Allendale.
Yeaman James A, foreman, r 6663 Tel av.
Yearsley Frank P, clk, b 1076 18th.
Yeates John L, died Nov 22d, '07, age 39.
Yeatman John A, eng United Iron Wks, r 538 30th.
Yeatman John M, salsn United Iron Wks, r 538 30th.
Yee Lee, jeweler 269 2d.
Yee Sing, laundry 1532 Market.
Yee Tuck, fish 909 Webster.
Yee Wing, lndry wkr 2032 Adeline.
Yehl A, dept mngr Kahn Bros, r 860 Athens av.

RICHARD J. MONTGOMERY
REAL ESTATE--INSURANCE
NOTARY PUBLIC
4003 TELEGRAPH AVE.
Piedmont 2554 COR. 40TH Home A 2514
CENTRAL OAKLAND

YE LIBERTY CANDY CO,
C T Barton, Pres; W A Stephenson, Sec; Wholesale and Retail Candies 1214-1216 Broadway, Phones Oakland 3194 and Home A3194, and Orpheum Bldg 566 12th, Phones Oakland 3353, Home A2913.

YE LIBERTY PLAYHOUSE,
Harry W Bishop, Lessee and Mngr; Syndicate Bldg, Phones Oakland 73 and Home A3073.

Yelland Annie D (wid Raymond), r 1464 7th av.

YELLOWSTONE RESTAURANT,
A Palovich, Propr; 1812 7th.

Yeoman Wm, moved to S F.
Yeorgens Charles, shoemkr 1614 25th av, r same.
Yepson Herman, driver P N Kuss Co.
Yerba Buena Power Station S F O & S J Ry, Emeryville.
Yerby Rees C, lab S P Co, r 1526 Fairview av.
Yeremich Risto, lab S P Co, r 883 Wood.
Yerick Adam, carp, r 661 24th.
Yerrick Allan J, r 860 36th.
Yetter Wm S, carp, r 1008 Wheeler av, Fruitvale.
Ying Kee, grocer 620 Harrison.

WEIL & NORRIS
REAL ESTATE INSURANCE
INVESTMENTS LOANS
NOTARIES PUBLIC
SURETY BONDS COURT BONDS
84 Bacon B'ock OAKLAND, CAL.
TELEPHONES: Home A2306 Sunset Oakland 7[illegible]6

Yip L & Co, Chinese mdse 62 San Pablo av.
Ynigo Ferdinand A (Canalizo-Rosborough & Co), r Alameda.
Yoakum Jesse C, painter, r 912 E 12th.
Yoasso Carmen (wid Manuel), r 218 Hollis.
Yochner Bertha (wid Max), r 666 5th.
Yochner Frieda, milliner, b 666 5th.
Yochner Max, printer, b 666 5th.
Yocom Wm C, civil eng The Realty Syndicate, r Berkeley.
Yocum Berry, trav agt, rms 519 10th.
Yocum F W, mach S P Co.
Yoder Edward, lather, b 708 19th.
Yoder R J, bkpr Tribune Pub Co, r Alameda.

YOKUM F W,
Mngr Central Safe Deposit Vaults, r Lenox av nr Grand.

Yolland Charles W, contr 348 Albany Blk, r Berkeley.
Yolo Philomel C, tchr Dewey School, b 1366 E 24th.
Yoltz Edward, mach U Eng Wks, r 962 7th.
Yonemura Soto, grocer 550 7th, r same.
Yonstedt Chris, lab U Eng Wks, r 1200 16th.
Yorba Bertha, b 124 E 14th.
Yorba Victorine (wid Frank), missionary, r 124 E 14th.
Yore Evelyn C, b Central av se cor Loretz alley, Fitchburg.
Yore George M, clk P O, b Central av se cor Loretz alley, Fitchburg.
Yore George W, mining, b 2058 Grove.
Yore John J, r Central av se cor Loretz alley, Fitchburg.
Yore John M, grocer 648 36th, r 2058 Grove.
Yore Katherine, student, b 2058 Grove.
Yore Peter C, clk, b Central av se cor Loretz alley, Fitchburg.
Yore Wm J, r 666 36th.
York Albert T, eng S P Co, r 1038 7th.
York Bertrand L, mngr Pillsbury Picture Co, b 489 34th.
York Charles J, tmstr, b 2132 Chestnut.
York Edward D, r 1383 Harrison.
York Harold E, b 489 34th.
York John B, brakeman S P Co, r n s Edgerly 4 e Central av, Fitchburg.
York Joseph B, lab S P Co, r 665 4th.
York J B, brakeman S P Co, r 768 Wood.

H. B. BURLINGAME A. W. COLVER
MONTEREY COAL CO.
A Conservative and Profitable Investment. We are selling stock at par. See Ad. page 29
Office: 62 MACDONOUGH BLDG.
PHONE OAKLAND 3789

DEAN LAW and COLLECTION CO., Inc.
Telephones | Oakland 1146 Home A1246
FINANCIAL RATINGS A SPECIALTY
WE COLLECT YOUR BILLS
Rooms 303 and 304 Bacon Block

AWNINGS | **WHITE-WALLACE CO.**
INCORPORATED
Phones { Oakland 194 Home A4194 **1252 Webster**

RIGNEY-PRINTING-CO.
-TEL-
-OAK-
-2979-
217-7th St.

D. B. HUNTER,
Pres. and Gen. Mgr.
Main Office and Yard
Shattuck Av. & Oregon St.
Berkeley, Cal.
Tel. Berkeley 8

Hunter Lumber Co.

INCORPORATED NOV. 14, 1902

VERE W. HUNTER,
Secretary.
Wharf and Yard
South End of
Webster Street Bridge
Tel. Oakland 5292

RUBBER
GOODS
of all kinds
Rubber Belting
" Hose
" Packing
" Gaskets
" Valves
" Matting
" Specialties
Leather Belting
Oiled Clothing
New York
Belting and
Packing Co.
LTD
East 11th St.
and 3rd Ave.
E. Oakland
PHONES
Merritt 263
Home B1263

WESTERN
BUILDING
MATERIAL CO.
FIRST and MARKET STS.
BRICK, FIRE BRICK,
ROOFING SLATE,
CEMENT, LIME,
PLASTER
TERRA COTTA,
SEWER PIPE,
AND
BUILDING MATERIAL

York Michael A, lab S P Co, r 2112 Adeline.
York Otho S, brakeman S P Co, r 1559 8th.
York Pauline A, student, b 489 34th.
York Peter, r 225b Hollis.
York Ralph E, clk, r 169 Lawton av, Claremont.
York Robert B S, asst supt Pub Schools, r 489 34th.
York Robert J, solr, r 271 E 11th.
York Rollin A, brakeman S P Co, r 1559 8th.

YORK WM M,
Barber 301 9th, Phone Home A1834; r same.

Yorke Rev Peter C, rector St Anthony's Church, r 1267 16th av.
Yorkers Mrs Elizabeth D, r 1383 Harrison.
Yosemite Laundry (Meehan & Kelley), 4629 Grove.
Yoshida Shigeru, shoemkr 497½ 34th, r same.
Yoshisa Y, lab, b 1830 West.
Yoshuke Hiroshi, nursery w s Willow bet 15th and 16th, r same.
Yoshuninta Sato, restaurant 467 8th, r same.
Yost Harry C, carpetlyr The Curtain Store, r 622 19th.
Yost James H, mach S P Co, r 1062 Center.
Yost John H, r 1828 Valdez.
You Chin & Co, restaurant 854 Webster.
Youbin A, baker French Bakeries Co, b 811 Clay.
Youell Frank J, painter S P Co.
Youle Bertram, clerk, b 145 Hannah.
Youle Clara (wid George F), r 145 Hannah.
Youlten Luke T, driver, r e s Bay av 5 n Boulevard av, Melrose.
Youmans Bert, foreman Cal Fruit Canners' Assn, r S F.
Young Albert, miner, r 1612 25th av, Fruitvale.
Young Albert E, clk, rms 1129 Myrtle.
Young Alexander Jr, real est, b 1130 Myrtle.
Young Alida (wid Clarence T), r 910 Myrtle.
Young Allen A, r 1529 24th av.

BYRON RUTLEY, INC.
Makers of Fine Garments
FOR MEN ONLY
1167 WASHINGTON, NEAR 14th
Phone Oakland 4630 OAKLAND, CAL.

Young Archer L (Central Oakland Mercantile Co), r 526 52d.
Young Arthur G, car opr, r 1358 8th av.
Young August, marker Loustan & Verges, b 1901 Linden.
Young A, steamfitter U Eng Wks, r 2437 5th.
Young Berton H, stenciler, b 1622 13th.
Young Blanche, dressmkr, b rear 431 61st, Claremont.
Young Blanche (wid Alexander), b 1313 8th av.
Young Blanche, clk, b 1182 E 20th.
Young Bros (Eugene A and Leslie), meats 1205 7th.
Young Catherine (wid R H), r 6220 Tel av, Claremont.
Young Cecil, bkpr, b 841 52d.
Young Charles, driver G Rothamel.
Young Charles C, draughtsman City Eng, b 910 Willow.
Young Charles E, foreman S P Co, r 730 62d.
Young Chester, clk, b 1802 23d av.
Young Clarence A (General Reclaiming Co), r 1080 2d av.
Young Claude E, clk, r 31 Hyde.
Young Cora, clk, b 1324 E 10th.
Young Daniel R, carp, r 4590 Linden.
Young Edward W, druggist, b 616 17th.
Young Edna M, bkpr Julius Seulberger, b 145 Lester av.
Young Edward F, r 1778 W 9th.

Go to the CAKERY for those delicious Home Made Cakes. We mix and bake before the public.
Birthday and Wedding Cakes made to Order
THE CAKERY
527 16th St., Oakland, Cal.
Home A 1461——Phones——Sunset Oakland 2687

Young Edwin, clk, b 963 55th.
Young Edythe E, r 1778 W 9th.
Young Eleanor (wid Edmund), r 1475 Carroll, Fruitvale.
Young Elizabeth, (wid Wirth), r 211 12th.
Young Emil A, carp, r 1414 Liese av, Fruitvale.
Young Emma, r 1372½ 9th.
Young Ernest H, comp, r 670 30th.
Young Ethel G, b 1314 7th.
Young Ethelyn M, cashr Phillips & Leisz, b 211 12th.
Young Eugene A (Young Bros), r 1121 Poplar.
Young Eula L, cashr Oakland Enquirer Pub Co, b 717 10th.
Young Evelyn, tel opr, b 1815 8th.
Young Frank, emp American Rubber Mnfg Co, b 584 23d.
Young Frank, lab S P Co.
Young Frank A, carp, r 3323 Talcott av, Fruitvale.
Young Frank E, salsn Zellerbach Paper Co, rms 822 Linden.
Young Frank H, moved to S F.
Young Frank J, engr, r 1050 53d.
Young Frederick, real est 2113 Peralta, r same.
Young George, bill poster, rms 1170 Webster.
Young George, blksmith, b 534 27th.
Young George, lab S P Co, r 1778 9th.

EDWIN T. GORIE
Successor to OSGOOD & SON
Phones { Piedmont 544 / Home A4454
Wood, Coal, Hay and Grain
and Poultry Supplies
1805 Telegraph Ave. COR. 34TH STREET Oakland

James P. Taylor
COAL
WHOLESALE and RETAIL
459 TWELFTH ST. TELEPHONE OAKLAND 2428

HOLCOMB REALTY CO.
1 MONTH TALKS ON PAGE 3
LAND FOR THE LANDLESS MAN

Young George H, boilermkr, r 1778 W 9th.
Young George W, elec, r 646 46th.
Young Gladys, student, b 534 27th.
Young Golson, elec, b 19 Dellview.
Young Grace B, bkpr Young Bros, b 1314 7th.
Young Gustavas, grocer 1462 Linden, r same.
Young Guy E, moved to Kansas City, Mo.
Young Harry, pressman W A Plummer, b 65 Warder.
Young Harvey F, tmstr, r n s Hagermann av nr Redwood rd, Allendale.
Young Henry J, r 1659 9th av.
Young H W, cond Pullman Co, r Alameda.
Young James (Rechart & Young), r 469½ 9th.
Young James, housemover, rms 424 2d.
Young James, porter, r 815 Union.
Young James H, trav agt, r 1249 Chestnut.
Young James T (Rechert & Young), rms s s 9th bet Washn & Bway.
Young John, gardener, b 1617 Fruitvale av.
Young John, lather, rms 909 Myrtle.
Young John, marine eng, r 660 61st.
Young John, meat cutter R Vincent, r 757 Jefferson.

McCOWN'S
ACADEMY OF DANCING
Central Hall, 419 12th St.
Socials Every Wednesday & Saturday Eveg's
Classes Every Monday Evening, 8 to 12
Private Lessons by Appointment
PHONE OAKLAND 4355

Young John, stonecutter, r 4700 Tel av.
Young John F, watchman, r 784 58th.
Young John F, watchmkr 916 Bway, r w s Seminary av 1 s Mills, Fitchburg.
Young John J, elec, b 963 55th.
Young John R, broker, r 1804 Glen av.
Young John R (Naince & Young), r Redwood rd n Main, Allendale.

YOUNG JOHN S,
Real Estate and Insurance, Loans, Renting, Collecting, Specialties Santa Fe Tract Lots, 520 55th; r same.

Young Josephine V (wid Thomas D), b 1314 7th.
Young Julius, b 710 14th.
Young J, rms 1878 7th.
Young J B, rms 803 Clay.
Young J F, mngr Standard Mercantile Agency, r S F.
Young J G, eng S P Co, r 726 10th.
Young Katheryn, bkpr, b 1037 Myrtle.
Young La Blanche, clk E C Rogers, rms 1182 E 20th.
Young Leslie (Young Bros), r 1314 7th.
Young Levi, horseman, rms n s Park av 2 w Hollis, Emeryville.
Young Louis, lab, b 507 6th.
Young Mrs Louise, r 272 11th.
Young Louise (wid John), r 1410 10th.

UNITED IRON WORKS
Engines Boilers Ice and Refrigerating Machinery
Ammonia Valves & Fittings
2nd & Jefferson, Oakland, Cal. PHONE OAK. 342

Young Lulu, nurse, b rear 431 61st, Claremont.
Young Mabel, milliner Newman Cohn, r Elmhurst.
Young Margaret (wid Jacob), b 1037 Myrtle.
Young Mrs Marguerite M, lndrywkr Excelsior Lndry, b 991 William.
Young Marion C, porter, r 1622 13th.
Young Martha (wid Henry), r 1778 W 9th.
Young Martha A, bkbndr Pac Manifolding Book Co, b 1778 W 9th.
Young Martha J (wid Frank), r 584 23d.
Young Mrs Mary, b 835 Oak.
Young Mary H, boxmkr Western Paper Box Co, b 835 Oak.
Young Mary J (wid Fred), r 1326 Chestnut.

YOUNG MEN'S CHRISTIAN ASSOCIATION,
Wallace M Alexander, Pres; Arthur L Adams, Vice Pres; Robert B Gaylord, Rec Sec; Bernard P Miller, Treas; W A Horn, Gen Sec; 505 to 511 Telegraph av cor 21st.

Young Millie, tel opr, b 1324 E 10th.
Young M Nellie, janitor Peralta School, r 6220 Tel av, Claremont.
Young M, language tchr 409 8th, r same
Young Nancy (wid John), r rear 431 61st, Claremont.
Young Norman P, news agt Denison News Co.
Young Ollie, solr Tribune, r 632 17th.
Young Patrick G, druggist, rms 616 17th.
Young Patrick J, clk, b 963 55th.
Young Percy, r 3979 West.
Young Richard H, died Feb 23d, '07, age 64.
Young Robert C, r 58 Lewis.
Young Robert L, r 1314 7th.

YOUNG ROBERT S,
Pres R S Young Supply Co, r 502 Walsworth av.

Young Robert S, carp, r Nutley av nw cor Portland, Fitchburg.
Young Russell, supt carriers The Bulletin, r S F.

Get Our Prices and Then Watch Us Grow
COLONIAL STATIONERY & ART CO.
INCORPORATED
Trunks, Leather Goods, Pictures, Picture Framing, Stationery and Office Supplies
222 San Pablo Av., nr. 16th St., Oakland, Cal.

J. M. PERKINS CO.
REAL Estate
Adams Point Property a Specialty
1 Telegraph AVENUE OAKLAND
PHONES
Oakland 3500
Home A3500

ALAMEDA RUG WORKS
RUGS MADE FROM OLD CARPETS
Carpets taken up, cleaned and relaid
2006 EVERETT STREET Phone Alameda 30 ALAMEDA

FOR MACHINERY GO TO JOSHUA HENDY IRON WORKS
MANUFACTURERS
75 FREMONT STREET, - SAN FRANCISCO, CAL.

See—
GEO. H. VOSE
For—
Real Estate
Insurance
and
Notary
—
968
Broadway
Oakland
—
Phone
Oakland
7516

STANDARD GAS ENGINE CO.
MARINE, STATIONARY, PUMPING
and HOISTING ENGINES Etc.
Dennison and King Sts. East Oakland
At 23d Ave. Station Phone Merritt 140

Young Ruth A, b 1358 8th av.

YOUNG R S SUPPLY CO,
R S Young, Pres; Manufacturers of Everything in Brass and Copper 513-515 4th; Phone Home A2366. (See left bottom corner cards and Contractors' Dept.)

Young Samuel E, rms 1718a 7th.
Young Seward, carpet cutter Hook Bros & Co, r 1210 Myrtle.
Young Stanley H, student, b 2427 Peralta av.
Young Susan, dom 1260 28th av, Fruitvale.
Young Thaddeus, janitor, b 973 36th.
Young Thomas J, ins agt, r 2427 Peralta av.
Young Thomas W, barber Philip Journal, r 1007 Bway.
Young Vernon G, r 2204 Andover.
Young Virginia C (wid Wilson A), b 3979 West.
Young Walter C, lather, r 1320 E 11th.
Young Wayland H, mining eng, r 403 Adams.
Young Wm, vice pres Sharon Rigging & Wrecking Co, r S F.
Young Wm D, real est 466 10th, r 470 Walsworth av.
Young Wm F, carp E 16th se cor Prospect av, Fruitvale.
Young Wm H, died Mar 27th, '07, age 68.
Young Wm R, mngr Pacific Christian Publication and Mission Society and editor of Messiah's Advocate, r 670 30th.
Young Wilson A (Young & Starkey), b 1864 Valdez.
Young Women's Christian Assn, Isabel Smith, sec; 1167 Castro and 1424 Franklin.
Young W Edward, painter, rms 802 Clay.
Young W H, clk Taft & Pennoyer, rms 608 17th.
Young & Starkey (Wilson Young, Walter Starkey) cigars 1249 Bway.
Youngberg Charles J, broker, r 251 Perry
Youngberg James A, clk, b 724 Myrtle.
Younger Louis E, paperhngr, b 346 Moss av.
Younger Wm E, salsn, r 346 Moss av.
Younglove F, cond O T Co, r 4835 Cherry
Younglove Harry, car opr O T Co.

J. F. NOLAN, Prop. Phone Oakland 2931
Nolan's Cafe
Fancy Wines, Liquors and Cigars
Straight Kentucky Whiskey Our Specialty
1654 7th Street Oakland, Cal.

Youngman Frank O, coppersmith, r 3124 Belmont.
Youngman Wm W, watchman S P Co, r 1836 7th.
Youngstein Filistine, r e s Short n Allendale av, Allendale.
Younker B, dept mngr Kahn Bros, b 1353 Grove.
Younker Mae B, fitter G Mosbacher, b 743 53d.
Yountz Christine (wid Olaf), rms 126 Louise.
Youree Beatrice, b 910 Pine.
Youree Ella M, b 910 Pine.
Youree Julia A (wid Smith), r 910 Pine.
Youree Melville, porter, rms 910 Pine.
Youse Edwin H, r 1426 8th.
Youse Samuel A, mach, b 1426 8th.
You Lee, cigars 379 8th.
Yow Yuen & Co, Chinese provisions 955 Webster.
Yturriaga Remedio, cond, r 791 37th.
Yue Hop Laundry, Chinese laundry 1769 7th.
Yuen Hop, fruits 264 2d.
Yuen Hung Low, restaurant 370 8th.
Yuen Twe, watchmkr 269 2d.
Yuen Yick Hing & Co, grocers 817 Webster.

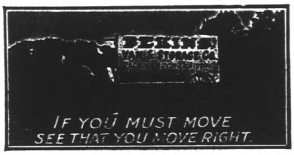

Yuill John, cond S P Co, r 1621 24th av.
Yuille J N, brakeman S P Co, r 1517 Henry.
Yuille Ninnian B, carp, b 592 Sycamore.
Yujiro Ema, clk Oak Japanese Bank, rms 319 8th.
Yukutake T, dying and cleaning 524 16th, r same.

YULE JOHN,
Lawyer Rooms 6, 7, 8, 9 957 Broadway, Phone Oakland 2179; r Chicago av nr 4th av, Phone Merritt 2580.

Yunino Dominico, lab, rms 1375 17th.
Yunino George B, lab, rms 1375 17th.
Yunker May, clk, b 743 53d.
Yurevich Mike, moved to Santa Cruz, Cal.
Yurkovich Dominico, lab S P Co, r 1669 8th.
Yurkovich Peter, lab S P Co, r 1669 8th.
Yusich Victor, lab, rms 703 Campbell.
Yut Lee, laundry 715 San Pablo av.

Z

Zabel Carl J, r 815 35th.
Zabel Julius, poundmaster, r 815 35th.
Zabel Leo, dep poundmaster, b 1190 18th.
Zabut Joseph, tailor, r 1325 E 11th.
Zaccavelli Thomas, blksmith, r 440 Miranda, Claremont.
Zache Arthur, salsn, b Haley av nr Hopkins.

ATHENS GARAGE
W. A. TOWNS, Prop. Phone Piedmont 167
J. G. ESTABROOK, Machinist
STORING CARS A SPECIALTY
38th and Telegraph Ave.
OAKLAND
Full Equipment For Expert Automobile Repair Work

SUNSET LUMBER COMPANY
Main Office and Yard
First and Oak Sts.
Oakland
Tel. Oakland 176
C. H. OLINGER, Manager
Branch Yard
E. 12th and 17th Ave.
East Oakland
Tel. Merritt 22

Zache Martin C, carp, r Haley av nr Hopkins.
Zache Martin C Jr, clk Crane Co, b Haley nr Hopkins.
Zachert John, tchr Vander Naillen School, r S F.
Zadielovich Mitchell, porter A Galli Fruit Co, r 1019 Harrison.
Zagami Clementine (wid Anton), r 1317 14th.
Zahniser Porter C, carp, r 1132 24th.
Zajac Felix J, moved to Redding, Cal.
Zak Joseph, cook, r 2 E Hopkins se cor Dimond av.
Zalaska Charles (Zalaska & Sargent), rms 803 Clay.
Zalaska & Sargent (Charles Zalaska, George Sargent), barbers 410 and 420 6th.
Zales Andrew F, stenogr Linen Thread Co, r 924b 7th.
Zalesky Charles, barber 420 6th, rms 803 Clay.
Zalesky Wm J, bartndr 410 12th, rms same.
Zallenwerger, car opr, b 276 E 18th.
Zallipeau Raoul, bkpr, rms 568½ Kennedy.
Zambukos George (Zambukos & Lukas), rms 1228 23d av.
Zambukos & Lukas (George Zambukos, Max Lukas), conf 1230 23d av.
Zamerelli Frank, shoemkr, r 812 Myrtle.
Zamerod Manuel, r 1228 20th av.

BERTIN'S
DRY CLEANERS
Phone Berkeley 3008
Addison and Milvia Sts., Berkeley

Zamic Charles, cook 1243 Bway, b same.
Zamloch Annette, b 1080 62d.
Zamloch Antone F, magician, r 1080 62d.
Zamloch Archibald, bkpr, b 1080 62d.
Zamloch Thomas, bkpr, b 1080 62d.
Zammarelli Gennaro, grocer 552 Clay, r same.
Zander Alfred D, b 516 E 15th.
Zander Henry D, carp, r 516 E 15th.
Zander Wm E, clk, r 1375 11th av.
Zanone Davis J, clk, r 4295 Tel av.

WESTERN FUEL COMPANY
FIRST and MARKET STS.
General Selling Agents
Standard Portland Cement

Zappettini Joseph, tmstr Mt View Cemetery, r 4466 Piedmont av.
Zappettini Peter H, pass agt, r Fairlawn Hotel.
Zarevich John, rms 1655 7th.
Zaremba Charles, plasterer, b n s Ohio 3 e Maple.
Zavatteu Domenico, helper 846 Bway, r same.
Zech Christopher, baker John Schlichtman, r Fruitvale.
Zecher Herbert F, fixturehngr Maxwell Hdw Co, r Berkeley.
Zeckendorf Hugo A, salsn, r 5425 Dover.
Zeh Gustave, bkpr, r 3 Galindo, Fruitvale.
Zeigler Oran C, cook 972 Bway, r 996½ 58th.
Zeimer Henry K, dept mngr Kahn Bros, r 669 Oakland av.
Zeis Adolph, trav agt, r 1226 2d av.
Zeis Oscar L, plumber, r 456 E 16th.
Zeising Henry, carp O T Co, r 1918 Filbert.
Zeitler August, coppersmith Thomas Booth Co, r s s Delmer 2 e Lincoln av, Fruitvale.
Zeiz Curt, draftsman, r 883 Aileen.
Zelger Henry G, conf 1158 E 14th, r same.
Zelick Frank, pipefitter, b 960 Clay.
Zelick Gregory W, cook, r 960 Clay.
Zelinsky Lesser, bkpr Pioneer Bottle Yard, r 847 Grove.
Zeller Lena C (wid Joseph), r 182 Santa Clara av.
Zellerbach Mrs Elsie M, rms Hotel Athens.

ZELLERBACH PAPER COMPANY,
F C Stratford, Mngr; 836-838 Franklin, Phones Oakland 730 and Home A1730; San Francisco, cor Battery and Jackson sts.

HOLCOMB REALTY CO.
HURRY TO THE PALACE OF QUICK SALES AND LOW PRICES

For Fruit Trees, Berry Plants, and Reliable Seeds
Oakland Seed and Plant Co.
Main Store
36th and Grove Sts.
Phones { Home A1547 Piedmont 119
A. G. Fleck, Pres.
E. Fleck, Mgr.

Phone Oakland 730 Home Phone A 1730
Zellerbach Paper Company
Oakland, San Francisco, Los Angeles
Paper, Paper Bags, Twine, Envelopes, Folding Boxes
Standard Goods at Lowest Prices
836-838 FRANKLIN ST. OAKLAND, CAL.

J. TYRREL
C. A. TYRREL, NOTARY PUBLIC
REAL ESTATE — INSURANCE
SURETY BONDS
No. 5 Telegraph Avenue

H. Z. JONES REAL ESTATE OWNER 458 9th ST. OAK.

GEO. FAKE WATCHMAKER and JEWELER
1113 Broadway, Oakland, Cal.
WATCH INSPECTOR FOR SOUTHERN PACIFIC AND SANTA FE RAILROADS PHONE OAKLAND 3739

WESTERN BUILDING MATERIAL CO.
FIRST and MARKET STS.
BRICK, FIRE BRICK, ROOFING SLATE, CEMENT, LIME, PLASTER TERRA COTTA, SEWER PIPE, AND BUILDING MATERIAL

Zelt Edna, stenogr Gray & Rode, r Berkeley.
Zeltner Leo L, elec, r 1714 9th.
Zeltovich Samuel, pedlar, r 108 4th.
Zelver Juda M, barber 809 Clay, rms 1733 7th.
Zemansky Saul M, r 752 60th.
Zemmetti John, lab, r 159 Miles av.
Zemple Otto G, real est 867 21st, r same.
Zenas John, lab, r 1518 3d.
Zenger Adolph, gardener, b Hopkins nw cor Dimond av, Fruitvale.

ZENITH MILL & LUMBER CO,
Frank M Dreisbach, Pres and Mngr; Clyde T Spear, Sec; Whol and Retail Lumber 1051 E 12th, Phone Merritt 71. (See right bottom corner cards and Contractors Dept.)

Zentelino Antonio, lab, rms 552 Bway.
Zepf Frank J, cigarmkr, r 1334 Fruitvale av.
Zepf Frederick, clk, r 1503 36th av.
Zepf Frederick I, cigarmkr, r 1318 Fruitvale av.
Zerbe J T, moved to Los Angeles.
Zerbe Samuel J, clk, r 1205 West.
Zercherle Philip, butcher F E Hess, r Melrose.
Zerga Jane, b 1014 7th.
Zerga Onoratta (wid Stephen), r 1014 7th.
Zerini Stephen, marblectr, r 4036 Piedmont av.
Zerrell Herman, car opr O T Co, r 3901 Ruby.
Zerrill E, mach opr Cal Door Co, rms 920 Chestnut.
Zerwer Wanda, bkbndr Pacific Manifolding Book Co, b 1163 Willow.
Zerwick E, eng Brooklyn Brewery, r Elmhurst.
Zetovich Michael, r 1415 18th.
Zettner Leo L, elec S P Co, r 1365 8th.
Zeus Carl H, solr, b 1086½ 43d.
Zeus Otto L, cashr, r 1086½ 43d.
Zezedo Savatore, r 709½ 4th.
Zezino Anton, lab S P Co.
Zgragen Martin, dairyhd Central av, Seminary Park, r same.
Zidak P N, solr, rms 713 6th.
Ziebolz Josephine S, b 2384 Fruitvale av.

THE TRIBUNE
EVERY EVENING
SUNDAY MORNING
LARGEST & BEST

Ziebolz Julius O, student, b 2384 Fruitvale av.
Ziebolz Reinhold A, chemist, r 2384 Fruitvale av.
Ziegenbein Catherine (wid John), r 966 Peralta.
Ziegenfuss Florence C, b 3708 Tel av.
Ziegenfuss Joseph N, salsn, r 3708 Tel av
Ziegenfuss Peter A, trav pass agt Chicago, Rock I & Pac, r 482 37th.
Ziegler, see also Ciegler.
Ziegler Arthur, clk Smith Bros, b 431 Edwards.
Ziegler Charles, meatctr Calif Co-operative Meat Co, r 663 5th.
Ziegler Emil, student, b 431 Edwards.
Ziegler Ermena, student Heald-Dixon Coll, r Berkeley.
Ziegler Frank E, r 1414 Bray av, Fruitvale.
Ziegler Henry, bottler Tacoma Beer Co, rms 1068 5th.
Ziegler Paul, carp, r 1816 23d av.
Ziegler Theodore, r 431 Edwards.
Zieglinayr Ferdinand, mach hand Cal Mill & Mnfg Co, r S F.
Ziehn Lester O, coremkr Empire Foundry Co, r w s Bryant av 1 n Boulevard av.
Zieverink Frank, carriagemkr, r 2022 Adeline.

A. J. TAIT & CO.
REAL ESTATE and RENTALS
Fire Insurance and Notary Public

Zimmermann Gustave A (Berndt & Zimermann), r 559 29th.
Zimet Louis, news agt Denison News Co.
Zimich Wm (Mirko & Zimich), rms 1527 7th.
Zimmer August E, horseshoer, r Saratoga av, Elmhurst.
Zimmer Charles, lab, r 1518 3d.
Zimmer Matthias, carp, rms 1017 Madison.
Zimmer M, milliner Taft & Pennoyer, r Berkeley.
Zimmer Samuel B (Zimmer & Abbott), r 1617 12th av.
Zimmer & Abbott (S B Zimmer, Wm Abbott), architects 69 Bacon Bldg.
Zimmerman August A, shoemkr S Dorman, rms 509 Park av.
Zimmerman Mrs A, cashr Palace Bakery, r 5303 Grove.
Zimmerman Bessie B, clk P O, b 766 Tel av.
Zimmerman Charles, rms 426 Sherman.
Zimmerman Frank, rms 1059 Clay.
Zimmerman George, ironwkr, r 813 Wheeler av, Fruitvale.
Zimmerman George (Zimmerman & Warfield), r 4087½ San Pablo av.
Zimmerman Louis, clk S P Co, r 958 Stanford av.
Zimmerman Moritz, baker Fischer's Bakery, rms 557 6th.

Eilers Music Co.
The Largest Pacific Coast PIANO Dealers
Over 40 different makes of the world's best pianos to select from.
ALSO
the world renowned Peerless Electric Pianos
THE Genuine Autopiano AND Welte Orchestrions and the wonderful Welte Mignon

HELP UNIVERSAL EMPLOYMENT AGENCY HELP
527 9th St. Both phones 2552 and we will help you

COMMERCIAL STATIONERS | PRINTING BOOKBINDING | SMITH BROS. 462-464 Thirteenth St. Bet. Broadway and Washington Sts.

HOLCOMB REALTY CO. READY PAGE THREE BIG GROUND FLOOR OFFICES

Zimmerman Oscar, driver The Hopkins Co, rms 1105 E 15th.
Zimmerman Wm H, brakeman S P Co, r 1371 8th.
Zimmerman & Warfield (George Zimmerman, Charles H Warfield), proprs Ohio House 4089 San Pablo av.
Zimmermann Ludwig H (Melrose Home Building Co), r 1834 Bryant av, Melrose.
Zinck Oswald, clk, b 2030½ Bway.
Zingel Theodore Jr, pressman Carruth & Carruth Co, r 823 22d.

ZINGG OLIVER A,
Mngr M A Gunst & Co, r 392 Staten av.

Zinkand Ferdinand (Ruediger, Loesch & Zinkand), r 1117 E 20th.
Zinke Joseph, driver, r 875 60th.
Zinke Wm, painter, b 1426 E 9th.
Zinn A, waiter 534 14th, r 2042 Bway.
Zinn Nathan, b 567 20th.
Zinone Carlo, lab Judson Mnfg Co.
Zinslen George E, mach, r 17 Hellen.
Zions German Lutheran Church and School 12th sw cor Myrtle.
Ziorino Bo, lab O G L & H Co, r 709 4th.
Zippernick F, seams Kahn Bros, b Berkeley.
Zipser Arthur A A, r Liese av 2 s Santa Rita, Fruitvale.

CLEANING PRESSING
PHONES PIEDMONT 1511 HOME 1511
PIEDMONT RENOVATORY
DYEING REPAIRING
4109 PIEDMONT AVE

Zitlau August F, r 511 E 15th.
Zitlau August J, salsn Bay City Flour Mill, b 511 E 15th.
Zittle Lottie A (wid George), r 1572 Grove.
Zizler Joseph, music tchr, r E 14th ne cor Yoakum, Fitchburg, r same.
Zoberbier John, musician, b 179 9th.
Zode A, musician Idora Park, r 97 Hamilton place.
Zoellin Mrs Helen, b 539 34th.
Zografos James, pedlar, r 834 Franklin.
Zoiner Paul, mach, rms 1531 Curtis.
Zollars J W, vice pres Bayside Mnfg Co.
Zolling Richard, master mariner, r 673 E 27th.
Zollner Alfred, r 3770 Grove.
Zollner Alfred Jr, clk, b 3770 Grove.
Zolskey Joseph, carp, r 34 Warder.
Zolskey Wm S, cabinetmkr, r 1008 E 24th
Zonis Samuel, conf 1137 7th, r same.
Zook John W, pres Chili Gulch Gold Dredging Co, rms 409 8th.
Zoppi Josie, opr Sibbett Mnfg Co, b 962½ Chester.
Zortman Frank, airman O T Co, r 701 Summit av.
Zrambresky Wm, dep Co Clk, Hall of Records, r Haywards.
Zschiesche Ferdinand G, chauffeur, b 969 Castro.

TAYMANCE REAL ESTATE COMPANY
REAL ESTATE AGENTS AND AUCTIONEERS
460 and 462 8TH St. Oakland, Cal.
TELEPHONE OAKLAND 328

Zuanich Luca, foreman, r 843 59th.
Zuber Margaret, stenogr, b 168 Ayala, Claremont.
Zuboff Joseph, salsn, rms 3601 Bway.
Zucker Emmabell Hudson, vocalist, b 534 27th.
Zucker Maurice, vice pres Standard Securities & Development Co, r 534 27th.

ZUCKERMAN JAMES,
Printing 1006 Webster, r same.

Zucksworth Eugene, tailor C J Heeseman, r Valley Venor Tract, Allendale.
Zueger Elizabeth (wid Caspar), b 1430 E 17th.
Zueger Rose, b 1430 E 17th.
Zuern Edward, bkpr, b 1051 Market.
Zuferez Peter, painter S P Co.
Zugler J T, pressman Tribune Pub Co, r 516 E 16th.
Zugraphus John, tmstr, r 661 Jefferson.
Zuill Edward, bkpr, rms 1066 Oak.
Zuinthur R, oiler S F O & S J Ry, r Berkeley.
Zumwalt Benjamin R, clk, b 120 Chase. Chase.
Zumwalt James E, bkpr Murdock Mill Co, r 5405 Dover.
Zumwalt Jewel M, b 120 Chase.
Zumwalt Rebecca (wid Joseph), b 1213 Jefferson.
Zunino Domingo (Ghirardelli & Zunino), r Alameda.
Zurich John, lab, rms 710 Peralta.
Zuvela John, waiter California Restaurant, rms 1775 Chase.
Zuver Bros & Davidson (James R and Frank W Zuver, Forrest M Davidson), glove mnfrs 530 San Pablo av.
Zuver Frank W (Zuver Bros & Davidson), b 577 20th.
Zuver James R (Zuver Bros & Davidson), b 577 20th.
Zuver Matilda (wid J W), r 577 20th.
Zuver Nellie, glovemkr Zuver Bros & Davidson, b 577 20th.
Zwick C, clk Henderson Smith.
Zwillinger Alice L, stenogr, b 1657 23d av.
Zwillinger Celia M, student, b 1657 23d av.
Zymer Hannah, b 673 Walsworth av.

Quality Goes In Before the Name Plate Goes On
Coast Carriage Co. Vehicles
Cor. 12th and Jackson Sts.

Benj. Curtaz & Son, Inc.
PIANOS, PLAYER PIANOS, ORGANS and MUSICAL MERCHANDISE
1321 Broadway
Phones Oakland 2653 House A 1414
H. J. Curtaz, Pres. W. G. Fitzmier, Mgr.

House Wiring Bells Installed
EAGLE ELECTRIC CO.
Motor Work Estimates Furnished
Gas and Electric Fixtures — Electrical Supplies — Repair Work a Specialty
H. A. Kohlmyer, Manager, Phone Merritt 3926
1206 13th Ave., Near 14th St., East Oakland
Phone Merritt 45 Home B1531

NOTARY REAL ESTATE
OLAF J
HANSSEN
SEE PAGE 6
GENERAL BROKER

WHITE GARAGE

THE WHITE COMPANY
538 Seventeenth St. - Oakland

A reinforced concrete building of 30,000 square feet affords unusually attractive accommodations for automobiles. Repair shop unexcelled for steam or gasoline cars.

1174 POLK-HUSTED CO.'S

How about "Smith"? Is he good pay?—We can tell you how he paid the other fellows.

WELLMAN-ROBBINS MERCANTILE AGENCY, 228-229 Bacon Building TWELFTH AND WASHINGTON

...THE...

Oakland Tribune

has one of the best equipped and most up-to-date

Printing and Bookbinding

Offices on the Pacific Coast

We Printed this Directory

Photo Engraving in
Zinc and Copper

TRIBUNE PUBLISHING CO.

TRIBUNE BUILDING, EIGHTH AND FRANKLIN STREETS

NATIONAL ASSOCIATION OF MERCANTILE AGENCIES

OCCIDENTAL BUILDERS' SUPPLY CO.

PHONE BERKELEY 3751

OFFICE AND WAREHOUSE
2840 Shattuck Ave. Berkeley

Brick, Lime, Cement and Plaster

2105 Shattuck Ave.
Berkeley
Phone Berkeley 331

18 Geary Street
San Francisco
Phone Kearny 1724

Francis Ferrier
General Agent
NORTH CRAGMONT
THE CROWN OF BERKELEY

Canadian Pacific Railway Lands

"AUTHORITIES ON BERKELEY REAL ESTATE"

DE KAY & CO.
REAL ESTATE — INSURANCE
2505-2507 Shattuck Ave., Dwight Way Station
PHONE
BERKELEY 119

F. C. FESLER
Real Estate
& Insurance
PHONE - BERKELEY 4292
3055 TELEGRAPH AVE.
BERKELEY, CALIFORNIA

REPRESENTED BY

PHILO MILLS CHAS. B. MILLS

THE MILLS CO., Inc.

PHONE BERKELEY 1548

2183 Shattuck Ave. *Berkeley, Cal.*

AGENTS FOR

The Liverpool & London & Globe Ins. Co.
The New York Underwriters of Hartford Niagara of N. Y.

DOLLAR FOR DOLLAR COMPANIES

H. J. SQUIRES, Notary Public JAMES O. STEWART CHARLES T. JONES

"Authorities on North Berkeley Real Estate"

H. J. SQUIRES COMPANY

REAL ESTATE AND INSURANCE

TEL. BERKELEY 1031 **2106 Vine St., Berkeley**

PHONE
BERKELEY 873

J. Walter Smith
F. J. Morin

The Keystone Realty Company

REAL ESTATE

Rents, Loans, Collections, Insurance 2103 SHATTUCK AVE., BERKELEY, CAL.

PHONE BERKELEY 1520

GEO. TRUEBLOOD

REAL ESTATE INSURANCE LOANS

2136 Center St. Berkeley

TELEPHONE
BERKELEY 905

Wm. G. WOOD
FRED P. TATUM

Wood & Tatum

Real Estate Insurance Loans Investments

2219 SHATTUCK AVENUE

RESIDENT AGENTS

North British and Mercantile Fire Insurance Co.
Ohio German Fire Insurance Co. National Life Insurance Co.

THE
TRIBUNE
EVERY EVENING
SUNDAY MORNING
LARGEST & BEST

Office Phone Berkeley 1295

F. W. FOSS COMPANY

PINE AND REDWOOD
LUMBER AND MOULDINGS

Wood, Coal, Charcoal, Hay, Grain, Cement, Brick, Lime, Plaster, Hair, Lath, Sand, Rock and Gravel. Coal Oil and Gasoline

OFFICE, 2181 SHATTUCK AVE. BERKELEY, CALIFORNIA

General Jobbing Phone Berkeley 1712

North Berkeley Plumbing Co.

Plumbing, Tinning *and* Gas Fitting
Sheet Metal Work

1504 Shattuck Ave. BERRYMAN STATION BERKELEY

E. M. ARMSTRONG PHONE BERKELEY 3655

PARISIAN

Cleaning and Dyeing Works

Knocking Spots Out of Garments is Our Business

Chemical and Steam Cleaning

Dry Cleaning for Dainty Garments

1520 Shattuck Ave. Berkeley, Cal.

O. B. BARTH W. HARTZ G. J. TAYLOR

South Berkeley Machine Shop & Automobile Garage Company

Builders of all kinds of
Gas and Steam Engines
Automobile Repairing a Specialty
All Work Guaranteed

Phone Berkeley 376

3147 Adeline St. **South Berkeley, Cal.**

GALVANIZED IRON CORNICES AND TIN ROOFING

H. L. SCHNOOR *Phone Berkeley 702* *J. CASSON*

Berkeley Cornice Works

1634 GROVE ST. *BERKELEY, CAL.*

GALVANIZED IRON SKYLIGHTS A SPECIALTY
ALL KINDS OF SHEET METAL WORK . . . .

VICTOR J. ROBERTSON, President HENRY N. BAGLEY, Secretary F. W. KOCH, Manager

California Fuel & Supply Co.

1810-1814 BERKELEY WAY

YARD PHONE - BERKELEY 2904

COAL, WOOD, KINDLING **HAY, GRAIN, FEED, POULTRY SUPPLIES**

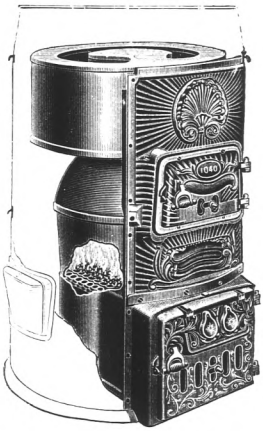

TELEPHONE
BERKELEY 347

Charles W. Dickson
Fred L. Holbrook

Dickson & Holbrook

Sheet Metal Work

Warm Air Furnaces

2398 SHATTUCK AVE., BERKELEY, CAL.

Are You Satisfied
With Your Printer?

If not, we would like to show you what we can do on anything from a visiting card to a catalog or magazine.

Phone Berkeley 555
2140 Center Street

Wetzel Bros.
Printing Co.

THE
TRIBUNE
EVERY EVENING
SUNDAY MORNING
LARGEST & BEST

THE
TRIBUNE
EVERY EVENING
SUNDAY MORNING
LARGEST & BEST

PHOENIX FLOUR
THE WHITEST
THE BEST
ASK YOUR GROCER

HOLCOMB REALTY CO.
THE MONEY MAKERS

Polk-Husted Directory Co's Directory of the Town of Berkeley 1908

Town Hall—Shattuck av cor Allston Way.

TOWN OFFICIALS.

President Board of Town Trustees—Francis Ferrier.
Clerk Jesse V Mendenhall, Town Hall.
Treasurer—Edward V Gose, Town Hall.
Auditor—Meldon L Hanscom, Town Hall.
Assessor—Harry J Squires, Town Hall.
Attorney—Redmond C Statts, 1st Natl Bank Bldg.
Marshal and Chief of Police—August Vollmer, Town Hall.
Fire Department—Chief, James Kenney, Town Hall.
Engineer—Wilbur F McClure, Town Hall.
Street Superintendent—Edward Q Turner, Town Hall.
Chief Deputy Street Superintendent—C Engebretsen.
Deputy Street Superintendent—Harry D Keisey.
Health Officer—Julian J Benton, M D, Town Hall.
Poundmaster—E L Coryell, Pound University as sw cor 2d.

BUILDING DEPARTMENT.

Chief Inspector—Barzilia P Bull, Town Hall.
Sanitary Inspector—George Grimshaw, Town Hall.
Electric Inspector—Walter E Brothers, Town Hall.
Assistant Electric Inspector—Charles N Parrmenter, Town Hall.
Sewer Inspector—John C Ray, Town Hall.
Building Deputy Clerk—S S Quackenbush, Town Hall.
Justice of the Peace—Robert Edgar, Town Hall.

BOARD OF TOWN TRUSTEES.

President—Francis Ferrier, Town Hall
Clerk—J V Mendenhall.
First Ward—F F Connor.
Second Ward—Walter A Gompertz.
Third Ward—F Ferrier.
Fourth Ward—A F Schad.
Fifth Ward—E L Favor.
Sixth Ward—Nels Olsen.
Seventh Ward—Wm J Schmidt.

STANDING COMMITTEES.

Finance Committee—Connor and Gompertz.
Fire and Water Committee—Schad, and Ferrier.
Street Committee—Gompertz, Schad and Scnmidt.
Electric Light Committee—Favor and Olsen.
License Committee—Olsen and Connor.
Police Committee—Schmidt and Favor.

BOARD OF EDUCATION.

President—E P Lewis.
Secretary—J V Mendenhall, Town Hall.
Superintendent—Frank F Bunker, 2171 Shattuck av.
First Ward—Dr Joseph T Farrar.
Second Ward—E P Lewis.
Third Ward—Russel T Crawford.
Fourth Ward—Roy J Young.
Fifth Ward—Adam T Sutherland.
Sixth Ward—Ernest L Loring.
Seventh Ward—John J Donohue.

STANDING COMMITTEES.

High School—Lewis, Crawford, Young.
Finance—Loring, Crawford, Lewis.
Supplies—Sutherland, Loring, Young.
Salaries—Young, Sutherland, Loring.
Rules—Crawford, Farrar, Donohue.
School Houses and Sites—Loring, Lewis, Young.
Courses of Study—Donohue, Sutherland, Farrar.
Classification—Farrar, Crawford, Lewis.
Departments — Sutherland, Crawford, Farrar.

BOARD OF HEALTH.

Julius J Benton, M D, President.
Frank R Woolsey, M D, Secretary.
Allen F Gillihan, M D, Hubert N Rowell, M D, Frank L Carpenter, M D.

BOARD OF LIBRARY TRUSTEES.

President—Leon J Richardson.
Secretary—David R Moore.
Members—Adison W Naylor, Charles Sleeper, Thomas F Dowd, Horace D Irwin. Meets at Public Library Bldg, 2266 Shattuck av.

FITZ
COMPANY
Real
Estate
WE SELL
Oakland
Alameda
Berkeley
Fruitvale
Los Gatos
and the
Santa Cruz
Mountains
1313
BROADWAY
Opp. Postoffice
Oakland
California
Phone Oakland 7932
ASK
FITZ
ABOUT
IT

RALEIGH BROS., 472 TENTH ST.
REAL ESTATE, INSURANCE AND
MONEY BROKERS
Phone Oakland 1919 Home Phone A2061

LOGAN & FREELING
WHITE GARAGE
RENTING REPAIRING.
1119 TELEGRAPH AVE
PHONE LAKESIDE

Walter S. Mackay & Co.
CARPETS
FURNITURE
DRAPERIES
418 to 424 Fourteenth Street, Oakland, Cal.

A T

Painters' and Paper Hangers' Outfits

Henderson Mfg. Co.

Ladders and Woodenware Specialties

East 14th St. and 14th Ave.

Oakland, Cal.

Phones:
Merritt 403
Home B1403

POLICE DEPARTMENT.

Town Marshal and Chief of Police—August Vollmer, Town Hall.
Detective Sergeants—Henry E Jamison, Albert S J Woods.
Sergeants—Clarence D Lee, Daniel M Fraser, Thomas A Wooley.
Twenty-five Patrolmen.
Court Bailiff—Charles A Becker.

FIRE DEPARTMENT.

Chief—James Kenney.
Hose and Chemical Co No 1—Ninth bet Allston way and Addison; C Sydney Rose, Capt; Daniel Sloan, Lieut.
Hose Co No 1—John Cerrita, Lieut.
Chemical No 1—George Habester, driver; Thomas D Nealon, driver; Dennis J Casey, hoseman; Walter W Williams, hoseman; Arthur O'Keefe, fireman.
Hose and Chemical Combination No 2—2111 Durant av; James D Ray, Capt; John S Eichelberger, Lieut; Wm Rowe, hoseman; Wm C Cottrell, driver.
Hose Co No 3—Shattuck av bet Oregon and Russell; George Hagerty, Capt; Irvin Rule, Lieut; Henry C Anderson, eng; Lawrence Bucheray, driver.
Hose Co No 4—1450 Shattuck av; Lewis Wescott, Capt; George D Creed, Lieut; James T Howe, driver; John Hampton, hoseman; Fred Brown, driver; Hook and Ladder—L Welch, Wm Seidel, Warren Howe, extra drivers.
Hose Co No 5, Engine No 1—2542 Regent; Thomas Andrews, Lieut; Henry C Anderson, eng; Charles H Cunningham, hoseman; Irvin Mickley, hoseman; Daniel Haffey, hose driver; Thomas Begley, engine driver.

FIRE ALARM BOXES.

13. Fairview and California.
14. San Pablo av and Carrison.
15. Sixth and Bancroft Way.
16. Third and Delaware.
17. Fifth and University av.
18. Second and Bristol.
19. Tenth and Channing Way.
23. Eighth and Delaware.
24. San Pablo av and University av.
25. Hopkins and Sacramento.
26. Francisco and Grove.
27. Third and Camelia.
28. Delaware and West.
29. Rose and Grove.
31. Shattuck av and Vine.
32. Cedar and Scenic.
34. Shattuck av and Center.
35. Grove and Bancroft Way.
36. Shattuck av and Durant av.
37. Rose and Arch.
38. Arch and Hearst av.
39. Virginia and Euclid.
41. Dana and Bancroft Way.
42. Bancroft Way and College av.
43. Telegraph av and Dwight Way.
45. Shattuck av and Dwight Way.
46. Grove and University av.
47. Walnut and Virginia.
48. Bowditch and Channing Way.
49. College av and Parker.
51. Ashby av and Fulton.
52. College av and Russell.
53. Harmon and Adeline.
54. Ashby and Adeline.
56. Harper and Prince.
57. Shattuck av and Oregon.
58. Channing Way and Bowditch.
61. Grove and Parker.
62. Addison and Jefferson av.

POSTOFFICE.

Berkeley—Morse Blk, 2272 Shattuck av nr Bancroft Way.
Postmaster—Clarence S Merrill.
Assistant Postmaster—Welton J Phillips.
Clerks—Frank J Gallagher, Walter Frost, Luther A Dunlap, Annie M Delaney, F L Rogers, Helen Hedman, Mauriel A Hall, Alexander R. Larson, W D Craig, Cornelia A Clark, Carrie J Burbank, Elizabeth Wrede, Mary E Randall.
Sub-Station No 1—R D Fuller clk in charge, 2101 Dwight Way.
Sub-Station No 2—Jas R Davis clk in charge, North Hall University.
Sub-Station No 3—R E Bell clk in charge, cor Dwight Way and Tel av.
Sub-Station No 4—W A Brabrook clk in charge, Vine cor Shattuck av.
Sub-Station No 5—T E Caldecott clk in charge, Ashby av and Adeline.
South Berkeley Station—Adeline ne cor Alcatraz av, Wm C Moran clk in charge.
West Berkeley Station—University av cor San Pablo av, George L Burns clk in charge.

LIBRARIES AND READING ROOMS.

Berkeley Public Library and Reading Room—2266 Shattuck av bet Allston Way and Bancroft Way. (For Board of Trustees see "Town Officials.")

Librarian—David R Moore.

Assistant Librarians—Celia A Hayward, Alice J Whitbeck; (Children's Library), Gertrude W Littlejohn, Bess Shaw, Margaret L Tarwater, Olive Burroughs.

Janitor—W F Austin.
South Berkeley Branch Reading Room—3218 Adeline; Anna B Stedman, curator.

West Berkeley Branch Reading Room—845 University av; Joseph S Sykes, curator.

Christian Science Free Reading Room—First Natl Bank Bldg; open daily from 12 to 5 p m.

BANKS.

Berkeley Bank of Savings and Trust Company—Shattuck av sw cor Center; Addison W Naylor, pres; Frank M Wilson, vice-pres; Frank L Naylor, cashr; Frank C Mortimer, asst cashr.

MUSIC AND MUSICAL MERCHANDISE
Pianos: WEBER, Pianola Pianos, Blasius & Sons, J & C Fischer, Kohler & Chase, Kohler & Campbell
1013 1015 Broadway, Oakland, Cal.
KOHLER & CHASE, Inc.
ESTABLISHED 1850
TELEPHONE OAKLAND 1009

Melrose Lumber and Supply Co. Office, Yards and Mill: Opp. MELROSE Station, S.P.R.R.
C. N. HENDERSON, Manager Phone Merritt 251 E. 14th St., 45th and 46th Avs.

Berkeley National Bank—2110-2112 Center; George P Baxter, pres; Benj Bangs, vice-pres; John W Richards, 2d vice-pres; P H Atkinson, cashr; J S Mills, asst cashr.

First National Bank—Shattuck av sw cor Center; A W Naylor, pres; Frank M Wilson, vice-pres; F L Naylor, cashr; Frank C Mortimer, asst cashr.

South Berkeley Bank—Adeline nw cor Alcatraz av; A W Naylor, pres; H D Irwin, vice-pres; E K Cole, cashr.

University Savings Bank—2110-2112 Center; George P Baxter, pres; Benjamin J Bangs, vice-pres; P H Atkinson, cashr; Jo S Mills, asst cashr.

West Berkeley Bank—University av nw cor San Pablo av; Francis Ferrier, pres; W A Gompertz, vice-pres; H H Camper, sec and cashr.

COMMERCIAL BODIES.

Berkeley Chamber of Commerce—2068-70 Center; George B Ocheltree, pres; E D Burrows, sec; First Natl Bank, treas; phone 2256.

Regents Park Improvement Club—Meets every Monday evening at 1612 Stannage av; H Gray, Pres; Dr Isabella C Barkman, Vice Pres; Earl T Hall, Sec; Mrs Vera McDonald, Treas.

CHURCHES.

BAPTIST.

Evangel—Hillegass av ne cor Parker; Rev Adelbert S Coats pastor, r 2603 Hillegass av; Sunday services 11 a m and 7:30 p m; Sunday School 9:45 a m.

First—Allston Way nr Oxford; Rev W C Spencer pastor, r 2314 Parker; Sunday services 11 a m and 7:30 p m; Sunday School 12:15 p m.

South Berkeley—Cor Tremont and Harmon; Rev Louis J Baker pastor, r 2908 Harper.

CHRISTIAN.

First—Dana cor Bancroft Way; Rev Isaac N McCash pastor, r 2247 Dwight Way; Sunday services 11 a m and 7:30 p m; Sunday School 9:45 a m.

South Berkeley—Woolsey cor Tremont; Rev Jesse N Hunter pastor, r 6612 Tremont, Oakland; Sunday services 11 a m and 7:30 p m.

CONGREGATIONAL.

Bethany—California cor Carlton; Rev Leslie B Briggs pastor, r 2223 Atherton; Sunday services 7:30 p m; Sunday School 3 p m; Rev Francis W Reid supt.

First—Durant av cor Dana; Sunday services 11 a m and 7:15 p m; Sunday School 12:30 p m.

North Berkeley—South side Cedar bet Walnut and Oxford; Rev H K Booth pastor, r 2251 Telegraph av; Sunday services 11 a m and 7:30 p m; Sunday School 12:20 p m.

Park—Fairview bet King and California; F M Price pastor, r 1705 Fairview.

EPISCOPAL.

All Souls' Chapel—Guild Hall, St Mark's Parish, Cedar se cor Spruce; Rev W R Hodgkin vicar, r 2309 Ellsworth; Sunday services 11 a m and 5 p m; Communion 4th Sunday of each month; Sunday School 9:50 a m.

Church of the Good Shepherd—Bristol cor 9th; Rev Wm Higgs vicar, r 1816 9th; Sunday services 11 a m and 7:30 p m; Sunday School 10 a m.

St Mark's—Bancroft Way cor Ellsworth; Rev E L Parsons rector, r 2532 Durant av; Sunday services 7:30 and 11:10 a m and 7:30 p m.

St Matthew's—Grove ne cor Russell; Rev Edward A McGowan vicar, r 2901 Grove; Sunday services 11 a m and 7:30 p m; Sunday School 10 a m; Holy Communion 1st Sunday 11 a m; 3d Sunday 7:30 a m.

EVANGELICAL LUTHERAN.

First Finnish—Channing Way bet 8th and 9th; Berndt G Fardig pastor; Sunday services 2 p m.

German—Grove cor Ashby av; Rev Bernard Lange pastor, r 2910 Harper; Sunday services 10:30 a m; Sunday School 7:30 p m.

FRIENDS.

Friends' Church—Fulton cor Channing Way; Rev Lindley A Wells pastor, r 2130 Channing Way; Sunday services 11 a m and 7:30 p m; Bible School 10 a m.

METHODIST.

College Avenue—College av cor Russell; Rev George A Henry pastor, r 2821 Stuart; Sunday services 11 a m and 7:30 p m.

Epworth South—Durant av cor Telegraph av; Rev J A B Fry pastor, r 2509 Durant av; Sunday School 10 a m; Sunday services 11 a m and 7:30 p m.

German—California cor Felton; Rev George F Haerle pastor, r 2140 Stuart, Sunday services 11 a m and 7:30 p m.

Swedish Methodist Congregation—Y M C A Hall, Allston Way; A J Gustafson pastor, r 1318 Peralta; Sunday services 11 a m.

Trinity Methodist—Ellsworth cor Allston Way; Rev S D Hutsinpiller pastor; r 1403 Le Roy av; Sunday services 11 a m and 7:30 p m.

West Berkeley—Seventh bet University av and Addison; J J Pardee pastor, r 831 Delaware; Sunday services 11 a m and 7:45 p m.

PRESBYTERIAN.

First—Channing Way cor Dana; Rev Lapsley A McAfee pastor, r 2640 Dwight Way; Sunday services 11 a m and 7:30 p m.

Grace Presbyterian—1914 Harmon; Rev W H Layson pastor, r 3226 King; Sunday services 11 a m and 7:45 p m.

Knox Presbyterian—Lorena cor Russell; Rev R S Eastman pastor, r 2847 Fulton; Sunday services 11 a m and 7:30 p m.

HOLCOMB REALTY CO. SEE PAGE THREE RICH FARM LAND CHEAP

Century Electric and Fixture Co.
SUPPLIES, WIRING, REPAIRS, FIXTURES
1375-1377 Broadway
PHONES: SUNSET OAKLAND 911 HOME A 2911

ESTERLY CONSTRUCTION CO.
CEMENT CONSTRUCTION
Sidewalks, Walls, Foundations
Berkeley Phone 57
Successors to
LINDGREN-HICKS CO.
Oregon and Adeline Sts.

WESTERN STAGE APPLIANCE CO.
SEE PAGE 20

O. E. HOTLE & CO.
Realty, Bonds & Finance Co., Inc., Consolidated
REAL ESTATE INVESTMENTS
Phones: Oakland 35. Home A2557
AUTOMOBILE SERVICE
1172 BROADWAY, Cor. 14th St.
OAKLAND, CAL.

Westminster—Bristol cor Eighth; Rev G H Wilkins pastor, r 852 University av; Sunday services 11 a m and 7:45 p m.
St John's Presbyterian—College av opp Garber; Rev George G Eldredge pastor, r S F; Sunday services 11 a m.

ROMAN CATHOLIC.

St Joseph's—Jefferson av sw cor Addison; Rev Francis X Morrison pastor; Rev Thomas J Brannan and Rev P J Ryan asst pastors; r 1634 Addison; Sunday services, masses at 7:30, 8:30, 9:30 and 11 a m; evening service 7:30.

UNITARIAN.

First—Dana cor Bancroft Way; Rev John Howland Lathrop minister, r 2247 College av; Sunday services 11 a m; Sunday School 9:45 a m.
Seventh Day Adventists—Stiles Hall; services Saturday 11 a m; Sabbath School 10 a m.
Church of the Nazarene—Bancroft Way sw cor McKinley av; Rev E A Girvin pastor, r 1803 Bancroft Way, and Rev H Orton Wiley pastor, r 1816 Derby; Sunday services 11 a m and 7:45 p m; Sunday School 10 a m.

CHRISTIAN SCIENTIST.

First Church of Christ Scientists—Wilkins Hall, 2412 Haste; A W Huggins first reader; Sunday services 11 a m.
Swedish Free Church—South side Blake bet Milvia and Grove; Rev Morris Peterson pastor, r 2502 Dwight Way; Sunday services 11 a m and 8 p m; Sunday School 10 a m.
Practical Higher Thought—2513 Bancroft Way; Sarah J Watkins metaphysician; services Sunday mornings.

MISCELLANEOUS ORGANIZATIONS.

Charity Organization—2226 10th, West Berkeley; Rev Edward L Parsons pres; Bertha Wright sec.
Children's Home Finding Society—2835 Grove and 1921 Russell; Calvin Esterly, pres; W C Jenkins, vice-pres; Mrs J A Davis, rec sec; First Natl Bank Berkeley, treas; Mrs H W Brayton, asst supt; Rev H W Brayton, state supt.
College Settlement Clinic—1014 University av; Mary L Lucas in charge.
Congregational Church Building Society—2486 Shattuck av; Rev H H Wikoff sec.
Congregational Chinese Mission—1917 Addison.
Home Missionary Society—2486 Shattuck av; Rev Leland D Rathbone sec.
Japanese Y M C A—2117 Haste.
Unity Circle of the First Unitarian Church—Mrs George E Plummer, pres; Mrs James G Scott, 1st vice-pres; Mrs T J Kirk, 2d vice-pres; Mrs S M Kingsley, sec; Mrs Frederick Maurer, treas.
Woman's Christian Temperance Union—Meets monthly at Trinity M E Church; Mrs S M Woodman pres.
Women's Missionary Society of the First Baptist Church—Mrs Hallowell, pres; Mrs W S Slade, vice-pres; Mrs O Sherman, sec; Mrs Dunham, treas.
Young Men's Christian Association—2073 Allston Way.
Young Men's Christian Association, students of U C, Stiles Hall.
Young Woman's Christian Association—Stiles Hall.

CLUBS—MEN.

Abracadabra—2635 Hillegass av.
Atherton—2231 Dana.
Bachelordon—2333 College av.
Calimedice—2646 Dwight Way.
Dey Rey—2305 Fulton.
Dwight—2426 Bowditch.
Japanese Student—1910 Henry.
La Junta—2600 Durant av.
Los Amigos—2232 Barrow.
Mahabharata—2435 Hilgard av.
Palomar—2418 Dana.
Pirates—2420 College av.
Pyra—2150 College av.
Ridge Road—2534 Bancroft Way.
Unity—2414 Dana.

CLUBS—WOMEN.

Cnec Tara—2245 Piedmont av.
Dal Riada—2327 Bancroft Way.
Enewah—2736 Haste.
La Copa de Oro—2422 Channing Way.
La Solana—1711 Euclid av.
Rediviva—2531 Benvenue av.

NEWSPAPERS AND PUBLICATIONS.

Berkeley Daily Gazette—Berkeley Gazette Publishing Co, Publishers; Friend Wm Richardson Editor, Gazette Bldg 2044 Center.
Berkeley Independent The (daily)—Eugene R Hallett Mngr, Herschel H Macdonald Editor, Independent Bldg 2117 Addison.
Berkeley Reporter (daily)—G E Milnes Editor and Mngr, 1918-1920 Center.
Blue and Gold—(Annual University of California).
Californian Christian Advocate (weekly)—Rev F D Bovard Editor, 2486 Shattuck av.
Courier Once a Week—Courier Publishing Co, Inc, Publishers; H S Howard, Pres; B F Hews, Editor and Sec; 2133 Center.
The Occident (U C) Magazine.
Oakland Tribune Branch Office, 2133 Center.
San Francisco Chronicle—2139 Center; Llyn H Sully correspondent.

PUBLIC SCHOOLS.

Columbus Grammar—Eighth and Allston Way; E H Mosher, prin.
Commercial School—Allston Way nr Oxford; H E Longenecker, prin.
Franklin Grammar—San Pablo av bet Delaware and Virginia; James T Preston, prin.
Emerson Grammar—Piedmont av bet Garber and Forest; M Emily Bergen, prin.

Ringnalda Normal Institute, prepares Teachers for County Teachers' Examinations Room 288, Bacon Block

Howard Springs
Lake County, California Phone Piedmont 413
42 Mineral Springs, Hot Sulphur, Borax and Magnesia Baths. Cure all cases of Rheumatism, Stomach, Liver and Kidney Trouble.
Miss C. Wheeler, Proprietor
J. W. Wheeler, Manager
4916 Telegraph Ave.
Reference: Any guest for past Twenty Years

Karl H. Nickel Co. Bacon Bldg. Suite 62 Tel. Oakland 4552

REAL ESTATE—MINING—INSURANCE—INVESTMENTS and BUILDING

Grayson Street Primary—Grayson and Eighth; Susie M McClure, prin; Isabel Stearns, teacher.
High School—Allston Way and Kittredge; Morris C James, prin.
Hillside Primary—Virginia and Leroy av; B Jeanette Barrows, prin.
Jefferson Primary—Rose and Sacramento; Mary B O'Bannon, prin.
LeConte Grammar—Russell and Ellsworth; Wilford W Nichols, prin.
Lincoln Grammar—Alcatraz av and King; Joseph L Blumb, prin.
Longfellow Primary — California and Ward; Annie Woodall, prin.
McKinley Grammar—Dwight Way nr C L Biedenbach, prin.
Washington Grammar—Grove and Bancroft Way; J A Imrie, prin.
Whittier Grammar—Cor Virginia and Milvia; S D Waterman, prin.

UNIVERSITY OF CALIFORNIA.

His Excellency James N Gillett, Governor of California, president of the board.
Benjamin Ide Wheeler, LLD, president of the University.
Victor H Henderson, acting secretary of the Regents; James Sutton, recorder of the Faculties.

COLLEGES AND SCHOOLS.

Baptist Theollogical Seminary—2606 Dwight Way; Rev Clairborne M Hill, prin.
Berkeley Bible Seminary—2230 Dana; Hiram Van Kirk, dean.
Berkeley Preparatory School—Dwight Way ne cor Fulton; J H Smith, prin.
Berkeley Business College—2191 Shattuck av; Z P Smith, prin.
Boone's University School—2029 Durant av; Philip R Boone, prin.
California Institution for the Education of the Deaf, Dumb and Blind—East side of Dwight Way; W Wilkinsen, prin.
Chinese Mission School—2504 Regent. Edmondson C P, 2400 Cedar.
Head's Miss—2538 Channing Way; Miss Anna Head, prin.
International Correspondence School—2023 Shattuck av; J M Talt, div supt.
Pacific Theological Seminary—2223 Atherton; Rev John K McLean, pres.
Pacific Unitarian School for the Ministry—2417 Bancroft Way; Earl M Wilbur, dean.
Randolph Miss School—2103 Berryman; Miss Flora A Randolph, prin.
Rugby Military Academy—2241 Ward; S W Chisholm, prin.
St Joseph's Academy—Peralta Park n Hopkins e of Albina av; conducted by the Christian Brothers; Bro Michael, director.
St Joseph's Presentation Academy—Jefferson av cor Addison; conducted by the Sisters of the Presentation.
School of The California Guild of Arts and Crafts—Studio Bldg.
Snell Seminary—2719 Haste; Mary E Snell, prin.
Williams Miss—2507 Channing Way; Cora L Williams, prin.

PUBLIC HALLS AND BUILDINGS

Alcatraz Bldg, Alcatraz av se cor Adeline.
Alpha Block, 2028 Shattuck av.
Architectural Bldg, U C, Hearst av se cor Euclid av.
Ashby Hall, 2938 Shattuck av.
Bailey Block, 2517 Shattuck av.
Baker Block, Alcatraz av cor Ellis.
Barker Block, 2486 Shattuck av cor Dwight Way.
Burns Hall, San Pablo av cor University av.
Dixon Block, 3274 Adeline.
Eastman Block, Center sw cor Oxford.
Elks' Hall, 2168 Shattuck av.
Fink Bldg, 2115½ Center.
First Natl Bank Bldg, Shattuck av cor Center.
Fraternity Hall, University av sw cor 6th.
Gazette Bldg, 2044 Center.
Golden Sheaf Hall, 2024 Addison.
G A R Hall, Addison se cor Shattuck av.
Guild Hall, s s Cedar nr Oxford.
Haddon Hall, 2218 Dana.
Hathaway Hall, 2632 Durant av.
Hearst Hall, w s College av n Bancroft Way.
Heywood, 2119 Addison.
Hinkel Block, Shattuck av se cor Allston Way.
Hink Bldg, 2121 Center.
Heltz Hall, 6th cor University av.
India Block, Adeline cor Harmon.
Johnson Block, 2030 Addison.
Lancaster Block, 2032 Shattuck av nw cor Addison.
Landregan's Block, San Pablo av cor University av.
Lincoln Hall, s s Alcatraz av e King.
Lorin Hall, 1714 Alcatraz av.
Masonic Temple, Shattuck av ne cor Bancroft Way.
Metcalf Bldg, 2107 Dwight Way.
Morse Bldg, Shattuck av nw cor Bancroft Way.
Native Sons' Hall, 2108 Shattuck av.
Pythian Castle, Berkeley Way cor Shattuck av.
Pythian Castle West Berkeley, Fifth cor University av.
South Berkeley Bank Bldg, Adeline nw cor Alcatraz av.
Salvation Army Hall, 2002 Shattuck av.
Schmidt Block, Stanford pl cor Center.
Schultz's Hall, Tenth cor Allston Way.
Stewart & Trowbridge Block, 2107 Dwight Way.
Stiles Hall, Allston Way sw cor Dana.
Studio Bldg, 2039 Shattuck av.
Town Hall, Shattuck av nw cor Allston Way.
Union Hall, Harmon cor California.
Unity Hall, Addison cor Shattuck av.
University Savings Bank Bldg, 2101 Center.
Woodmen Hall, 2108 Shattuck av.
Wanger Bldg, 2261 Shattuck av.
Wilkins Hall, 2412 Haste.

HOLCOMB REALTY CO.

DEAN LAW and COLLECTION CO., Inc.
Telephones Oakland 1146 Home A1246
FINANCIAL RATINGS A SPECIALTY
WE COLLECT YOUR BILLS
Rooms 303 and 304 Bacon Block

FLAGS AND BURGEES WHITE-WALLACE CO. INCORPORATED Phones Oakland 194 Home A4194 1252 Webster

Dr. T. L. BOHANNON

Gilt Edge Bourbon

WICHMAN, LUTGEN & CO., Inc.
Sole Proprietors
431-439 Clay - - San Francisco

STORAGE Your Furniture Stored in FIRE PROOF Warehouse---$1.50 per load and up. Cheap Insurance Call up F. F. PORTER, the Real Estate and Loan Broker, 466 Eighth Street. Either phone 1990

Wright Bldg, Shattuck av se cor Center. Y M C A Bldg, 2073 Allston Way.

SECRET AND BENEVOLENT SOCIETIES.

ANCIENT FREE AND ACCEPTED MASONS.

Masonic Temple Association of Berkeley, Cal—Meets first Friday evening each month at Masonic Temple, Bancroft Way ne cor Shattuck av; Frederick H Dakin, Pres; Joseph C Love, Vice Pres; W A Gompetrz, Treas; C S Merrill, Sec.

Durant Lodge No 268, F A M—Meets every Friday evening at Masonic Temple; George Leonard, W M; Wm S Coleman, S W; Dozier Finley, J W; Wm H H Gentry, Sec; C S Merrill, Treas.

Berkeley Lodge No 363, F & A M—Meets every Thursday evening at Masonic Temple; J J Benton, W M; C A McKelvey, S W; H D Kelsey, J W; Robert B Baird, Treas; D Fowler Jones, Sec; organized within 4 years; has now 165 members.

Berkeley Chapter No 92, R A M—Meets every Wednesday evening at Masonic Temple; B P Bull, High Priest; Dozier Finley, King; O K Cloudman, Scribe; Robert Greig, Treas; E A Stevenson, Sec.

Berkeley Commandery No 42, K T—Meets Saturday evening at Masonic Temple; Wm H Waste, Commander; W A Gompertz, Generalissimo; M C Tarelkeld, Capt Genl; W J Phillips, Recorder; C S Merrill, Treas.

Berkeley Chapter No 178, O E S—Meets first and third Tuesdays of each month at Masonic Temple; Laura Holman Allyn, Worthy Matron; James F Hill, Worthy Patron; Elizabeth A Stanford, Sec; Margaret E A Wright, Treas.

College Court No 12, Royal and Exalted Degree of the Amaranth—Meets second and fourth Tuesdays of each month at Masonic Temple; Clara M Partridge, Royal Matron; John E Kelsey, Royal Patron; Nettie Meek, Sec; Antoinette de Capre Stearns, Treas.

INDEPENDENT ORDER OF ODD FELLOWS.

Berkeley Lodge No 270—Meets every Thursday evening in I O O F Hall; Robert Hector, N G; G H G McGrew, V G; J E Streightiff, S W; A H Broad, Condr; J W Striker, Rec Sec; G H Stricker, Fin Sec; B E Underwood, Treas.

Berkeley Encampment No 103, I O O F—Meets second and fourth Monday evenings each month in I O O F Hall; George C Pape, C P; Gifford H G McGrew, S W; Wm H Mara, J W; Wm B Chase, Scribe; John S Linscott, Treas.

Canton Berkeley No 7, P M—Meets first and third Monday evenings in I O O F Hall; George C Pape, Capt; H Martin, Lieut; Horace C Kidder, Ensign; J S Linscott, Clerk; Byron E Underwood, Accountant.

REBEKAH LODGES.

Berkeley Rebekah Lodge No 262—Meets second and fourth Wednesday evenings in I O O F Hall; Mrs Laura B Howe, N G; Mrs Louise Hector, V G; Mrs Rosalie Rice, Rec Sec; Hazel Endicott, Fin Sec; J S Linscott, Treas.

KNIGHTS OF PYTHIAS.

University Lodge No 162—Meets every Monday evening at Native Sons' Hall; W W Cox, C C; G R Wagner, V C; H N Field, Prelate F C Wright, M of W; R R Rutherford, K of R & S; Leo S Rodgers, M of F; A L Vickers, M of E.

BENEVOLENT ORDER OF ELKS.

Berkeley Lodge No 1002—Meets every evening at Elks' Hall, 2146 Shattuck av; James D Waterman, Exalted Ruler; James Koford, E L K; Herbert Jones, E L K; George W Skilling, E L K; Harry A Sully, Sec; J S Mills, Treas.

FRATERNAL ORDER OF EAGLES.

California Aerie No 1423—Meets every Friday evening at Fraternity Hall, Sixth cor University av; Frank Loveland, Pres; Wm C Pidge, Past Pres; Thomas F Dowd, Vice Pres; J Frank McDermott, Chap; Wm A Martin, Sec; Edgar Matthews, Treas.

ANCIENT ORDER OF FORESTERS.

Court Berkeley No 9010—Meets every second and fourth Wednesday evenings each month at Fraternity Hall, Sixth cor University av; Joseph F Pimentel, Pres; James E Cooke, Vice Pres; Benjamin Hamilton, Fin Sec; Gustav Wiedinger, Rec Sec; Edward Stevens, Treas.

Court University No 7915—Meets every Thursday evening at Bonita Hall, Bonita av cor Berkeley Way; R M Donnolly, P C R; Robert T Welch, C R; Harvey L Kinney, S C R; Walter E Banker, Fin Sec; John J Sullivan, Rec Sec; Robert Bleakeley, Treas.

COMPANIONS OF FOREST.

University Circle No 248—Meets second and Fourth Monday evenings at Bonita Hall, Bonita av cor Berkeley Way; D Barnes, P C C; J Falconer, C C; Mrs Ryan, S C C; W E Banker, Fin Sec; J W Moore, Rec Sec.

Court Grizzly No 3772—Meets third Monday in each month at Bonita Hall, Bonita av cor Berkeley Way; A H Miller, Chief Ranger; Cora M Hill, Vice C R; Joseph W Flinn, Rec Sec; Peter R McCabe, Fin Sec; R H Loughridge, Treas.

BYRON MAUZY SAN FRANCISCO 1175 O'Farrell St. OAKLAND 1069 Broadway
PIANOS=ORGANS=PIANO PLAYERS

BOOKS | 20 % Discount from Publishers' Price | SMITH BROS. 462-464 Thirteenth St. Bet. Broadway and Washington Sts.

HOLCOMB REALTY CO. SEE PAGE THREE HOMES & RENTAL TERMS

GRAND ARMY OF THE REPUBLIC.

Lookout Mountain Post No 88—Meets first and third Friday evenings in each month at I O O F Hall, Addison cor Shattuck av; Henry C Donnell, Commander; Thomas H Gilbert, S V C; Nathaniel P Aspinwall, J V C; Carlos R Lord, Adjt; J W Wild, Q M; Charles H Burr, O of D; Henry Lamp, O of G; John F Clough, Serg Maj; Gilbert Shepard, Serg; Levi Z Shrader, Chaplain.

WOMEN'S RELIEF CORPS (G A R).

Lookout Mountain W R C No 35—Meets first and third Friday evenings each month at Unity Hall, I O O F Bldg, Addison cor Shattuck av; Leah S Beck, Pres; Anna B Flint, 2d Vice Pres; Harriet Miles, Jun Vice Pres; Mary Morin, Sec; Maude Cunningham, Treas; Carrie Darling, Chaplain.

G A R, Ladies' Auxiliary — Meets Wednesday evening Bonita Hall; Mrs Susan Pond Cooper, Pres; Mrs Joseph Anloff, Snr Vice Pres; Mrs Sarah McCoy, Jun Vice Pres; Mrs Emma G Carter, Treas.

ANCIENT ORDER UNITED WORKMEN.

Hearts of Oak Lodge No 61—Meets on the second and fourth Wednesday evenings of each month at Holtz Hall, Fifth cor University av; Alexander G Annis, P M W; Eugene F Newell, M W; Calvin H Champlin, Foreman; John Breuer, Overseer; John J Donahue, Recorder; John Nixon, Financier; Eugene Ehret, Receiver.

INDEPENDENT ORDER OF RED MEN.

Cherokee Tribe No 101—Meets every Tuesday evening at Bonita Hall, Bonita av cor Berkeley Way; Robert W Good, Sachem; Frank J Kuhlken, Jun Sagamore; A L McCarthy, Keeper of Records; Frederick L Wharff, Keeper of Wampum.

Mohawk Council No 76—Meets every Wednesday evening at Bonita Hall, Bonita av cor Berkeley Way; Mabel Vollmer, Pocahontas.

KNIGHTS OF THE MACCABEES.

Berkeley Tent No 86—Meets every Wednesday evening at Masonic Temple; John T Scott, Commander; Wm H Roach, Record Keeper.

South Berkeley Tent No 37—Meets Monday evening at 3198 Adeline; Frank W Haines, Commander; Charles B Shattuck, Record Keeper.

NATIVE SONS OF THE GOLDEN WEST.

Berkeley Parlor No 210—Meets every Friday evening at Native Sons' Hall, 2108 Shattuck av; Fred C Wright, Pres; Edward J Curran, 1st Vice Pres; J J Frick, 2d Vice Pres; A D Jacqua, 3d Vice Pres; James Moore, Marshal; Frank M McAllister, Rec Sec; George A Statt, Fin Sec; Theodore Grady, Treas.

NATIVE DAUGHTERS OF THE GOLDEN WEST.

Berkeley Parlor No 150—Meets every Friday evening at Native Sons' Hall, 2108 Shattuck av; Marion Elliott, Pres; Mrs Irene McKelvey, 1st Vice Pres; Mrs Estelle Bent, 2d Vice Pres; Sophie Michelsen, 3d Vice Pres; Leila C Brackett, Rec Sec; May Sullivan, Fin Sec; Eva L Beebe, Treas; Mrs Oscar Nichols, Marshal.

Bear Flag Parlor No 151—Meets every Friday evening at Bonita Hall, Bonita av cor Berkeley Way; Louise R Straub, P Pres; Kate Hartley, Pres; Julia Bolton, 1st Vice Pres; Margaret Davis, 2d Vice Pres; Emma G Hagerty, 3d Vice Pres; Emma G Carter, Rec Sec; Dorothy Fleming, Fin Sec; Ysabel Floyd, Treas.

ROYAL ARCANUM.

Le Conte Council No 1976—Meets second and fourth Thursday evenings at Native Sons' Hall, 2108 Shattuck av; Wm T Sadler, Regent; Oscar M Pausch, Vice Regent; Frank M Scoonover, Orator; Charles W Brock, Past Regent; Charles C McNeill, Sec; J Richard Lee, Collr; Wm T Barnett, Treas; L E Roberts, Chap.

ORDER OF HERMANN'S SONS.

West Berkeley Lodge No 21—Meets every Monday evening at Holtz Hall, Fifth cor University av; Herman Harbarth, Pres; T Harbarth, Vice Pres; Charles W Penning, Rec Sec; Charles Liebermann, Fin Sec; Fred Meyer, Treas.

O H S Singing Section—Meets every Tuesday evening at Holtz Hall.

NATIONAL UNION.

Berkeley Council No 108—Meets first and third Saturday evenings at Native Sons' Hall, 2108 Shattuck av; Arthur P Davies, Pres; Edward V Gove, Sec; M J Tobin Fin Sec.

Spanish War Veterans—Meets Thursday evening at Native Sons' Hall, 2108 Shattuck av; B A Foster, Commander; James D Ray, S V C; A B Schroff, V C; J H Carroll, Chap; Julius W Miller, O of D; A L Perkins, O of G.

WOODMEN OF THE WORLD.

Peralta Camp No 123—Meets every Tuesday evening at I O O F Hall; H N Hayward, Con Com; N R Christie, Adv Lieut; E T Harms, Clerk; D R McCurdy, Banker.

MAKINS & WILL
Real Estate and Insurance
Renting, Collecting Loans
Plate Glass Insurance and Surety Bonds
428 Tenth St. Oakland
Phones: Oakland 4811 Home A1650

ANDREW WHELTON REAL ESTATE Loans Negotiated - Insurance
Telephone Main 421 SAN LEANDRO CAL.

Go To JOSHUA HENDY IRON WORKS
75 FREMONT STREET, - SAN FRANCISCO, CAL.
FOR ANYTHING IN MACHINERY

Wedgewood Camp No 604—Meets every Wednesday evening at Native Sons' Hall, 2108 Shattuck av; J F C Stahl, Con Com; L J Moran, Adv Lieut; F W Dorn, Clerk; J A Pinkerton, Banker.

Cerrito Camp No 742—Meets every Tuesday evening at Fraternity Hall, cor 6th and University av; Jacob Olsen, Con Com; Henry G Brauthlacht, Adv Lieut; George E Bailey, Banker; Thomas Wilson, Clerk.

WOMEN OF WOODCRAFT.

Encinal Circle No 361—Meets second and fourth Tuesday evenings at Native Sons' Hall, 2108 Shattuck av; Cora Cramer, P G N; Lizzie Teague, G N; Paulina Erickson, Adviser; Linnie Bowers, Magician; Emily Lowe, Banker; Marie Sandow, Clerk.

YOUNG MEN'S INSTITUTE.

California Council No 24—Meets 1st and 3d Tuesday evenings at Lafayette Hall; James D Barry, Pres; I J Mendizabal, 1st Vice Pres; John P Wright, 2d Vice Pres; Wm B Egan, Fin Sec; Walter W Goggin, Rec and Cor Sec; Rev T J O'Connell, Treas; Rev J J Hennessey, Chaplain; Edward Heritage, Marshal.

YOUNG LADIES' INSTITUTE.

Young Ladies' Institute No 51—Meets every Monday evening at Lafayette Hall; Josie Wieland, Pres; Olivia Foley, P Pres; Mabel Gardner, 1st Vice Pres; Alice C Leclere, 2d Vice Pres; Mulvaney, Fin Sec; Mrs Mary Purcell, Treas; Mrs Margaret McEllin, Rec Sec; Mrs Dowdall, Marshal; Loretta Du Fosee, Organist.

See—
GEO. H. VOSE
For—
Real Estate
Insurance
and
Notary
—
968
Broadway
Oakland
—
Phone
Oakland
7516

If You Want
Money

Or anything else, put an ad in the classified page of
THE TRIBUNE
It's the quickest way to reach the public :: ::

When You Need Job Printing Call up The Tribune
TELEPHONE OAKLAND 528

ATHENS GARAGE
W. A. TOWNS, Prop. Phone Piedmont 167
J. G. ESTABROOK, Machinist
STORING CARS A SPECIALTY
38th and Telegraph Ave.
OAKLAND
Full Equipment For Expert Automobile Repair Work

SUNSET LUMBER COMPANY
Main Office and Yard
First and Oak Sts.
Oakland
Tel. Oakland 176
C. H. OLINGER, Manager
Branch Yard
E. 12th and 17th Ave.
East Oakland
Tel. Merritt 22

HOLCOMB REALTY CO.
PAGE 3
WASHEMPER SUBDIVISION EXPERTS

STREET GUIDE OF THE

TOWN OF BERKELEY

ACTON, W Bkly (former Center and 2d av) W of Sacramento fm Cedar (No 1400) S to University av and fm Addison S to Bancroft way

1601 at Cedar
1625 at Lincoln
1701 at Virginia
1725 at Francisco
1801 at Delaware
1901 at Bristol
1925 at Berkeley way
2001 at University av
2101 at Addison
2201 at Allston way

ADA, W Bkly, S of Hopkins fm Smith (No 1421) NE to Sacramento

1400 at Smith
1500 at Sacramento

ADAMS, Ocean View, W of San Pablo av fm Cordonices Creek N to County Line.

ADDISON, S of University av fm S F Bay and 2d, W Bkly (No 2101) E to Oxford and State University Grounds

624 at 2d
701 at 3d
720 at 4th
800 at 5th
826 at 6th
900 at 7th
920 at 8th
1000 at 9th
1020 at 10th
1100 at San Pablo av
1125 at Byron
1220 at Browning
1240 at Bonar
1300 at West
1400 at Acton
1500 at Sacramento
1530 at Spaulding
1600 at California
1624 at Jefferson av
1700 at McGee
1730 at Roosevelt av
1800 at Grant
1824 at McKinley av
1900 at Grove
2000 at Milvia
2100 at Shattuck av
2164 at Oxford

ADELINE, W of Shattuck av fm Shattuck av and Derby (No 2100) SW to McKee and Stanford av and continued to 1st st Oakland

2701 at Derby
2725 at Ward
2801 at Stuart
2825 at Oregon
2848 at Milvia
3001 at Ashby av
3021 at Emerson av
3031 at Essex av
3101 at Prince
3121 at Woolsey
3124 at Grove
3200 at Fairview
3225 at Harmon
3300 at Alcatraz av
3338 at Felton
3400 at Todd
3425 at McKee
3426 at Stanford av

Fm thence S see Oakland st guide

AETNA, See Etna.

ALBINA AV, W of Curtis av fm Hopkins NE to Codornices Creek

1304 at Codornices Creek
1335 at Hopkins

ALCATRAZ AV, Lorin, N of Felton fm San Pablo av, Golden Gate, Oakland, E to College av Oakland

1300 at Idaho
1400 at Baker
1500 at Sacramento
1600 at California
1700 at King
1735 at Ellis
1760 at Adeline
2100 at Shattuck av

For Nos in Oakland see Okld st guide

ALICE AV, E of College av fm Russell (No 2800) S to Webster

2901 at Russell
3025 at Webster

ALLSTON WAY (including former 2d) S of Addison fm 2d (No 2201) E to Tel av

701 at 3d
720 at 4th
800 at 5th
826 at 6th
900 at 7th
920 at 8th
1000 at 9th
1020 at 10th
1100 at San Pablo av
1125 at Byron
1200 at Bruce
1220 at Browning
1240 at Bonar
1300 at West
1400 at Acton
1500 at Sacramento
1530 at Spaulding
1600 at California
1624 at Jefferson av
1700 at McGee
1730 at Roosevelt av
1800 at Grant
1824 at McKinley av
1900 at Grove
2000 at Milvia
2100 at Shattuck av
2165 at Oxford
2200 at Fulton
2225 at Atherton
2300 at Ellsworth
2325 at Chapel
2400 at Dana
2425 at Union
2500 at Tel av

ANTHONY, W Bkly, N of Potter fm 5th (No 2935) E to 9th 801 at 5th

ARCH, E of Spruce fm Berryman (No 2300) S to Hearst av and Le Conte av

1301 at Berryman av
1401 at Rose
1501 at Vine
1601 at Cedar
1625 at Hilgard av
1701 at Virginia
1801 at Ridge Road
1845 at Hearst av and LeConte av

ARCH, Hopkins Terrace E of Spruce fm Eunice N to north of Oak.

ARTHUR, Ocean View, N of Washington av fm Pierce W to Cleveland av.

SAY YOU want your Real Estate in good hands

Collect Rents
Attend to Repairs
Pay Taxes
Insure
at a small monthly cost to you

Satisfied Clients my best reference

Bank References Besides

PERCY L. BLISS REAL ESTATE
468 11th St.
Bacon Building
Phone Oakland 335

DAVIS ELFEN OPTICAL CO.
RELIABLE GLASS MAKERS
410 Fourteenth St., Oakland
Phone Oakland 8278
Elks Building

RIGNEY PRINTING CO.
TEL. OAK 2979
217-7TH ST.

D. B. HUNTER,
Pres. and Gen. Mgr.
Main Office and Yard
Shattuck Av. & Oregon St.
Berkeley, Cal.
Tel. Berkeley 8

Hunter Lumber Co.

INCORPORATED NOV. 14, 1902

VERE W. HUNTER,
Secretary.
Wharf and Yard
South End of
Webster Street Bridge
Tel. Oakland 5292

ASHBY AV (including former Mason, Wilder and Potter av) S of Russell fm 3rd W Berkeley E to College av
700 at Front
800 at 5th

ASHBY AV, S of Russell, fm —— (No 3001) E to College av
700 at Front
800 at 5th
820 at 6th
1000 at 9th
1100 at San Pablo av
1300 at Mabel
1400 at Baker
1420 at Lee
1440 at Stanton
1500 at Sacramento
1600 at California
1700 at King
1800 at Ellis
1830 at Harper
1900 at Grove
1926 at Otis
2000 at Adeline
2035 at Newbury
2100 at Shattuck av
2127 at Lorina
2140 at Wheeler
2200 at Fulton
2224 at Deakin
2300 at Ellsworth
2400 at Telegraph av
2425 at Florence
2520 at Regent
2600 at Hillegass av
2640 at College av

ASHBY, Lorin, see Julia

ASYLUM, see Warring

ATHERTON, E of Fulton fm Allston way (No 2230) S to Bancroft way and fm Channing way S to Haste
2201 at Allston Way
2243 at Bancroft Way
2401 at Channing Way
2421 at Haste

AUDUBON, see College av fm Bancroft way S to Dwight way

BAKER, Lorin (including former Tara), W of Sacramento fm Blake (No 1400) S to Todd
2527 at Blake
2601 at Parker
2627 at Carlton
2701 at Derby
2727 at Ward
2801 at Stuart
2825 at Oregon
2901 at Russell
2920 at Burnett
3001 at Ashby av
3035 at Carrison
3040 at Haskell
3101 at Prince
3121 at Irving
3135 at Blackstone
3201 at Fairview
3225 at Harmon
3301 at Alcatraz av
3335 at Felton
3401 at Todd

BANCROFT WAY (including former South), S of Allston way fm Posen Station, W Bkly and 3d st (No 2301) E to Piedmont av
701 at 3d
720 at 4th
800 at 5th
820 at 6th
900 at 7th
920 at 8th
1000 at 9th
1020 at 10th
1100 at San Pablo av
1125 at Byron
1200 at Bruce
1220 at Browning
1240 at Bonar
1300 at West
1400 at Acton
1500 at Sacramento
1530 at Spaulding
1600 at California
1624 at Jefferson av
1700 at McGee
1730 at Roosevelt av
1800 at Grant
1824 at McKinley av
1900 at Grove
2000 at Milvia
2100 at Shattuck av
2200 at Fulton
2225 at Atherton
2300 at Ellsworth
2325 at Chapel
2400 at Dana
2425 at Union
2500 at Tel av
2600 at Bowditch
2700 at College av
2800 at Piedmont Way

BARROW, E of Tel av fm Bancroft way (No 2519) N

BATEMAN, W of Hillegass av fm Webster to Woolsey

BAY, see Francisco fm San Pablo av E to Acton

BAY VIEW AV, E of Arch fm Glen av (No 2320) S to Hill av
1301 at Glen av

BAY VIEW PLACE, N of Rose Terrace fm Spring E.

BELVEDERE AV, bet Curtis and Chestnut fm Rose S to Virginia.

BENVENUE AV, W of College av fm Dwight way (No 2636) S to Russell
2501 at Dwight way
2601 at Parker
2701 at Russ
2721 at Forest
2741 at Garber
2801 at Stuart

BERKELEY AV, see Garber

BERKELEY WAY, N of University av fm West E to Oxford
1300 at West
1400 at Acton
1500 at Sacramento
1600 at California
1700 at McGee
1800 at Grant
1900 at Grove
1925 at Bonita av
2000 at Milvia
2101 at Shattuck av
2135 at Howe
2154 at Oxford

BERRYMAN, S of Eunice fm Grant E to Walnut.
1800 at Grant
1900 at Grove
1926 at Bonita av
2000 at Milvia
2025 at Henry
2100 at Shattuck av

BLACKSTONE, Lorin, N of Fairview fm San Pablo av, Oakd, and Mabel (No 3125) E to Sacramento and Woolsey
1301 at Mabel
1324 at Idaho
1350 at Boise
1400 at Baker
1464 at Sacramento

BLAKE, S of Dwight way fm San Pablo av (No 2525) E to Telegraph av
1500 at Sacramento
1600 at Calais
1700 at McGee
1800 at Grant
1900 at Grove
2000 at Milvia
2100 at Shattuck av
2200 at Fulton
2300 at Ellsworth
2400 at Dana
2436 at Tel av

BOISE, Lorin, W of Baker fm Blackstone (No 1350) S

BONAR, W Bkly, E of Browning fm Addison (No 1240) S to Channing way
2101 at Addison
2201 at Allston Way
2225 at Cary Way
2301 at Bancroft Way
2325 at Poe
2401 at Channing Way

GARDEN HOSE
The Best on Earth
The Famous old "Double Diamond" Brand has stood the test for over Fifty Years
JOHN P. MAXWELL CO.
Agents for the City of Oakland
Manufactured by New York Belting and Packing Co., LTD. New York

EDWIN T. GORIE
Successor to OSGOOD & SON
Phones { Piedmont 544 / Home A4454
Wood, Coal, Hay and Grain
and Poultry Supplies
1805 Telegraph Ave. COR. 34TH STREET Oakland

James P. Taylor
459 TWELFTH ST.
Wholesale
"HEBBURN"
Best house coal
Retail
TELEPHONE OAKLAND 2428

HOLCOMB REALTY CO.
MONEY TALKS
ON PAGE 3
LAND FOR THE LANDLESS MAN

BONITA AV, E of Grove fm Eunice S to Virginia and fm Delaware S to University av
1200 at Eunice
1301 at Berryman
1401 at Rose
1501 at Vine
1601 at Cedar
1625 at Lincoln
1701 at Virginia
1724 at Francisco
1801 at Delaware
1901 at Hearst av
1925 at Berkeley way
2000 at University av
2101 at Addison
2135 at Center
2201 at Allston way
2235 at Kittredge
2301 at Bancroft way
2325 at Durant av

BONTE AV, E of Le Roy av fm Cedar (No 2700) S to Hearst av
1601 at Cedar
1625 at Hilgard av
1701 at Virginia
1735 at Le Conte av
1801 at Ridge Road
1847 at Hearst av

BOWDITCH, E of Telegraph av fm Bancroft way (No 2600) S to Dwight way
2301 at Bancroft Way
2325 at Durant av
2401 at Channing Way
2501 at Dwight Way

BRIGHTON AV, Ocean View, S of Cerrito Creek, County Line, and N of Garfield av fm San Pablo av E to Masonic av

BRISTOL, W Bkly, N of University av fm S F Bay and 1st (No 1901) E to Curtis and fm West E to Grove
600 at 1st
650 at 2nd
700 at 3rd
740 at 4th
800 at 5th
840 at 6th
900 at 7th
940 at 8th
1000 at 9th
1040 at 10th
1100 at San Pablo av
1200 at Curtis
1300 at West
1400 at Acton
1500 at Sacramento
1600 at California
1700 at McGee
1800 at Grant

BROWN, Lorin, E of Baker fm Russell (No 1430) S
2901 at Russell

BROWNING, W Bkly, E of Bruce fm Addison S to Dwight way.
2101 at Addison
2201 at Allston Way
2301 at Bancroft
2401 at Channing

BRUCE, W Bkly, W of Browning fm Addison (No 1130) S to Bancroft way
For Nos see Browning, inserting after Bancroft way, 2330 at Chaucer

BUCHANAN, Ocean View, S of Main fm San Pablo av W to Cleveland av

BUENA AV, N of Jaynes fm Holly NE to Cypress, crossing California and McGee av

BUENA VISTA AV, Hopkins Ter tract E of La Loma av

BURNETT, Lorin, N of Mason fm San Pablo av (No 2925) E to Baker
1100 at San Pablo av
1300 at Mabel
1400 at Baker

BUSHNELL PLACE, E of Oxford fm Hearst av (No 2215) N

BUTTERWORTH, see Ward fm San Pablo av E to Grant

BYRON, W Bkly, E of San Pablo av fm Addison (No 1220) S to Channing way
2101 at Addison
2124 at Cowper
2201 at Allston Way
2245 at Bancroft way

CALAIS, changed to California

CALHOUN, Ocean View, 2d N of Main fm Pierce W to Cleveland av

CALIFORNIA, E of Sacramento fm Hopkins (No 1660) S to McKee
1301 at Hopkins
1401 at Rose
1501 at Vine
1601 at Cedar
1625 at Lincoln
1701 at Virginia
1725 at Francisco
1801 at Delaware
1901 at Bristol
1925 at Berkeley way
2001 at University av
2101 at Addison
2201 at Allston way
2301 at Bancroft way
2401 at Channing way
2445 at Dwight way
2525 at Blake
2601 at Parker
2625 at Carlton
2701 at Derby
2725 at Ward
2801 at Stuart
2825 at Oregon
2901 at Russell
2925 at Julia
3001 at Ashby av
3025 at Tyler
3101 at Prince
3125 at Woolsey
3201 at Fairview
3225 at Harmon
3301 at Alcatraz av
3335 at Felton
3401 at Todd
3425 at McKee

CAMBRIDGE AV, E of College av fm Webster to Russell

CAMELIA (including former Columbia), N of Page fm S F Bay and 1st E to Santa Fe av
600 at First
650 at 2nd
700 at 3rd
740 at 4th
800 at 5th
1100 at San Pablo av
Kains av
Stannage av
840 at 6th
900 at 7th
940 at 8th
1000 at 9th
1040 at 10th
Cornell av
Talbot av

CARLTON (including Carleton and former Effie), S of Parker fm 3d E to Telegraph av
700 at 3d
720 at 4th
800 at 5th
820 at 6th
900 at 7th
920 at 8th
1000 at 9th
1020 at 10th
1100 at San Pablo av
1200 at Matthews
1300 at Mabel
1400 at Baker
1500 at Sacramento
1600 at California
1700 at McGee
1800 at Grant
1900 at Grove
2000 at Milvia
2100 at Shattuck av
2200 at Fulton
2300 at Ellsworth
2400 at Dana

CARLOTTA AV (Peralta Park), E of Curtis av fm Hopkins N

CARRISON, Lorin, S of Ashby av fm San Pablo av (No 3025) E to Baker
1100 at San Pablo av
1300 at Mabel
1400 at Baker

J. M. Perkins Co.
Real Estate and Insurance
1 Telegraph AVE. Oakland
Phones
Oakland 3500
Home A 3500

ALAMEDA RUG WORKS
RUGS MADE FROM OLD CARPETS
Carpets taken up, cleaned and relaid
2006 EVERETT STREET Phone Alameda 39 ALAMEDA

HOTEL AVALON
·406·
TELEGRAPH AVE
SEE PAGE 21

W. M. CROWN CO. Ranches a Specialty
1056 Broadway, Oakland

W. B. SCOTT'S EAST OAKLAND EXPRESS
Expressing to and from Oakland, Alameda, Berkeley and San Francisco
Phones { Oakland 6808 / Home A 1808 Office: 412 FIFTEENTH ST. See under Transfer Companies.

CARY, W Bkly, S of Allston way fm Bonar (No 2225) E to West
1240 at Bonar 1245 at West

CASTRO, Ocean View, N of Washington av fm San Pablo av W to Jackson

CATHERINE, changed to Roosevelt av

CEDAR, S of Vine fm San Pablo av (No 1601) E to Bonte av
1500 at Sacramento
1600 at California
1700 at McGee
1724 at Edith
1800 at Grant
1900 at Grove
1926 at Bonita av
2000 at Milvia
2100 at Shattuck av
2120 at Walnut
2200 at Oxford
2220 at Spruce
2300 at Arch
2325 at Spring
2400 at Scenic av
2500 at Euclid av

CENTER, S of Addison fm Grove (No 2135) E to Oxford
1900 at Grove
2110 at Shattuck av 2164 at Oxford

CENTER, W Bkly, see Acton fm Cedar S to Bancroft way

CENTRE, later Mark, see Piedmont way

CERRITO, Ocean View, 4th W of San Pablo av fm Buchanan N to Washington av

CHANNING WAY, S of Durant av fm 3d, W Bkly (No 2401) E to West and fm California E to Prospect av
701 at 3d
720 at 4th
800 at 5th
826 at 6th
900 at 7th
920 at 8th
1000 at 9th
1020 at 10th
1100 at San Pablo av
1200 at Bruce
1220 at Browning
1240 at Bonar
1300 at West
1400 at Acton
1500 at Sacramento
1530 at Spaulding
1600 at California
1624 at Jefferson av
1700 at McGee
1730 at Roosevelt av
1800 at Grant
1824 at McKinley av
1900 at Grove
2000 at Milvia
2100 at Shattuck av
2200 at Fulton
2225 at Atherton
2300 at Ellsworth
2400 at Dana
2500 at Tel av
2600 at Bowditch
2700 at College av
2800 at Piedmont way

CHAPEL, W of Dana fm Allston way (No 2326) S to Bancroft way
2201 at Allston way 2245 at Bancroft way

CHAUCER, W Bkly, S of Bancroft way fm San Pablo av (No 2331) E to Bruce
1100 at San Pablo av 1148 at Bruce

CHERRY, E of College av fm Stuart (No 2720) S to Russell
2801 at Stuart 2845 at Russell

CHESTNUT, E of Curtis fm line of Cedar (No 1430) S to Delaware
1701 at Virginia 1745 at Delaware
1725 at Francisco

CHOATE, Peralta, E of Dana fm Woolsey (No 2500) S to Alcatraz av Okld
3125 at Woolsey
For other Nos see Okld st guide

CHOATE, see Tel av fm Allston way to Dwight way

CHRISTINA, E of San Pablo av fm Gilman (No 1200) SW and NE, crossing Codornices Creek
1301 at Gilman

CLAREMONT AV, E of College av fm east line of Berkeley at line of Stuart st SW crossing south line of Berkeley to Tel av, Okd
3025 at Webster (No 2800)
For other Nos see Okld st guide

CLAREMONT PARK TRACT, Claremont at SE of junction of Webster extending into Oakland township

CLAY, Ocean View, N of Castro fm San Pablo av W to Madison

CLEVELAND AV, Ocean View, 9th W of San Pablo av fm Buchanan to north of Arthur

COLLEGE AV (including former Audubon) W of Piedmont way fm State University Grounds and Sylvan way (No 2700) S to Bdy, Okld
2201 at Sylvan way 2721 at Forest
2301 at Bancroft way 2741 at Garber
2325 at Durant av 2801 at Stuart
2401 at Channing way 2901 at Russell
2501 at Dwight way 3000 at Ashby av
2601 at Parker 3100 at Webster
2701 at Derby 3130 at Woolsey
Thence to Bdy, see Okld st guide

COLLEGE WAY, see Hearst av

COLUMBIA, W Bkly, See Camelia fm San Pablo av E to Santa Fe av

CONTRA COSTA RD, Claremont Park tract

CORNELL AV, E of Stannage av fm Cordonice's Creek and north town line S to Hopkins
1201 at Town Line 1401 at Columbia
1301 at Yale 1435 at Harvard

CORNELL AV, Ocean View, 3d E of San Pablo av fm Cordonices Creek, Berkeley Town Line north to Cerrito Creek and County Line

COWPER, W Bkly, S of Addison fm San Pablo av (No 2125) E to Byron
1100 at San Pablo av 1125 at Byron

CURTIS, W Bkly, E of San Pablo av fm line of Cedar (No 1200) S to University av
1701 at Virginia 1901 at Bristol
1801 at Delaware

CURTIS AV, Peralta Park E of Albina av fm Hopkins (No 1600) NE to Posen av
1201 at Posen av 1315 at Hopkins

CYPRESS, E of McGee av fm Rose S to Buena av

DALEY AV, see Ridge Road

THE MILLS CO., Inc. REAL ESTATE and INSURANCE
2183 Shattuck Ave., Berkeley Phone Berkeley 1548

PHOENIX FLOUR
THE WHITEST
THE BEST
ASK YOUR GROCER

DANA, W of Tel av fm Allston way (No 2400) S to Ward and fm Webster S to Alcatraz av
2200 at Allston way
2300 at Bancroft way
2335 at Durant av
2401 at Channing way
3100 at Webster
2435 at Haste
2501 at Dwight way
2530 at Blake
2600 at Parker
2625 at Carlton
2701 at Derby

DARTMOUTH, Ocean View, N of Cordonices Creek fm San Pablo av E to Masonic av

DAVIS, E of Sacramento fm Ada S to Rose

DEAKIN, Peralta (including former Wellington) E of Fulton fm Russell (No 2230) S to Fairview
2901 at Russell
3001 at Ashby av
3100 at Prince
3130 at Woolsey

DELAWARE, N of Bristol fm 1st (No 1801) and West Bkly R R station E to Walnut
600 at 1st
650 at 2nd
700 at 3rd
740 at 4th
800 at 5th
840 at 6th
900 at 7th
940 at 8th
1000 at 9th
1040 at 10th
1100 at San Pablo av
1200 at Curtis
1230 at Chestnut
1300 at West
1400 at Acton
1424 at Short
1500 at Sacramento
1600 at California
1700 at McGee
1800 at Grant
1900 at Grove
1925 at Bonita av
2000 at Milvia
2101 at Shattuck av

DERBY (including former Felton and Russ) N of Ward fm San Pablo av E to Warring
1100 at San Pablo av
1200 at Mathews
1300 at Mabel
1400 at Baker
1500 at Sacramento
1600 at California
1700 at McGee
1800 at Grant
1900 at Grove
2000 at Milvia
2100 at Adeline
2101 at Shattuck av
2200 at Fulton
2300 at Ellsworth
2400 at Dana
2500 at Tel av
2520 at Regent
2600 at Hillegass av
2636 at Benvenue av
2700 at College av
2730 at Aetna
2800 at Piedmont av
2830 at Warring

DIVISION, see Franklin fm Delaware to Bristol

DOHR, bet Baker and Sacramento fm Ward S to Russell

DORA, Lorin (former Franklin), E of Baker fm Russell (No 1420) S
2901 at Russell

DUNCAN, E of Dana fm Webster S

DUNNIGAN, S Bkly, see Mabel fm Blake S to Russell

DURANT, N Bkly, see Eunice fm Grant and Hopkins E

DURANT, W Bkly, see Harrison fm 1st to San Pablo av

DURANT AV, S of Bancroft way fm Milvia (No 2225) E to College av
2000 at Milvia
2100 at Shattuck av
2200 at Fulton
2300 at Ellsworth
2400 at Dana
2500 at Tel av
2600 at Bowditch

DWIGHT WAY, N of Blake fm 3d, W Bkly (No 2501) E to Fernwald av
701 at 3d
720 at 4th
800 at 5th
826 at 6th
920 at 8th
1000 at 9th
1020 at 10th
1100 at San Pablo av
1500 at Sacramento
1530 at Spaulding
1600 at California
1624 at Jefferson av
1700 at McGee
1730 at Roosevelt av
1800 at Grant
1824 at McKinley av
1900 at Grove
2000 at Milvia
2100 at Shattuck av
2400 at Dana
2500 at Tel av
2520 at Regent
2600 at Hillegass av
2601 at Bowditch
2636 at Benvenue av
2700 at College av
2730 at Aetna
2800 at Piedmont way
2830 at Warring
2901 at Prospect av
2925 at Hillside av
2935 at Fernwald av

DWINELLE, see McGee fm Dwight way S to Russell

EDDY, see Parker fm San Pablo av E to Shattuck av

EDITH, W of Grant fm Cedar (No 1724) S to Virginia
1601 at Cedar
1625 at Lincoln
1645 at Virginia

EDWARDS, bet Sacramento and Acton fm Bancroft way S to Dwight way

EFFIE, see Carlton fm San Pablo av E to Shattuck av

EIGHTH, W Bkly, E of 7th fm Cordonices Creek and Harrison (No 920) S to Grayson
1201 at Harrison
1301 at Gilman
1401 at Camelia
1435 at Page
1501 at Jones
1601 at Holyoke
1701 at Virginia
1801 at Delaware
1901 at Bristol
2001 at University av
2101 at Addison
2201 at Allston way
2301 at Bancroft way
2401 at Channing way
2501 at Dwight way
2601 at Parker
2701 at Carleton av
2801 at Grayson

ELIZABETH, South Bkly, S of Haskell from San Pablo av

ELLIS, Lorin, E of King fm Russell (No 1800) S to Alcatraz av
2901 at Russell
3001 at Ashby av
3025 at Tyler
3101 at Prince
3201 at Fairview
3301 at Alcatraz av

HOLCOMB REALTY CO.
PASS AN PAGE THREE
THE MONEY MAKERS

FITZ
COMPANY
Real
Estate

WE SELL
Oakland
Alameda
Berkeley
Fruitvale
Los Gatos
and the
Santa Cruz
Mountains
1313
BROADWAY
Opp. Postoffice
Oakland
California
Phone Oakland 7932

ASK
FITZ
ABOUT
IT

A. L. PERALTA
REAL ESTATE DEALER
LOANS - INSURANCE
RANCH PROPERTY A SPECIALTY
SAN LEANDRO, CAL.

PHONES
OAKLAND 2694 | HOME 2694
Dr. TOM-WAI-TONG
CHINESE PHYSICIAN
583 14TH ST.

GEO. FAKE WATCHMAKER and JEWELER
1113 Broadway, Oakland, Cal.
WATCH INSPECTOR FOR SOUTHERN PACIFIC AND SANTA FE RAILROADS PHONE OAKLAND 3739

ELLSWORTH (including former Raymond) E of Fulton fm Allston way (No 2300) S to Prince
2201 at Allston way
2235 at Kittredge
2301 at Bancroft way
2325 at Durant av
2401 at Channing way
2421 at Haste
2501 at Dwight way
2525 at Blake
2601 at Parker
2625 at Carleton
2700 at Adeline
2701 at Derby
2725 at Ward
2801 at Stuart
2825 at Oregon
2901 at Russell
3001 at Ashby av
3021 at Emerson av
3031 at Essex av

ELMWOOD AV, S of Russell fm College av to Claremont av

ELMWOOD PARK, bet College av and Claremont av, Webster and Russell

EMERSON AV, S of Ashby fm Adeline (No 3021) E to Wheeler
1940 at Adeline
2000 at Milvia
2100 at Shattuck av
2140 at Wheeler

ENCINAL PLACE, Claremont Park tract

EOLA, E of Sacramento fm Virginia (No 1551) S to Francisco

ESSEX AV, N of Prince fm Adeline (No 3031) E to Wheeler
For Nos see **Emerson av**

ETNA, E of College av fm Dwight way S to Derby
2500 at Dwilght way
2600 at Parker

ETON, E of Lewiston av fm Woolsey S to Claremont av

EUCALYPTUS ROAD, Claremont Park tract

EUCLID AV, E of Scenic av fm Cedar (No 2500) S to **Hearst av**
1601 at Cedar
1625 at Hilgard av
1701 at Virginia
1755 at LeConte av
1801 at Ridge Road
1847 at Hearst av

EUNICE, N of Berryman fm Hopkins and Josephine (No 1201) E to **Spruce and Co rd**
1826 at Josephine
1900 at Grove
1926 at Bonita av
2000 at Milvia
2025 at Henry
and **Hopkins**
2100 at Shattuck av
2120 at Walnut
2200 at Oxford
2220 at Spruce

EVELYN AV, E of Talbot, fm Cordon-Creek and north town line S to Santa Fe av
1201 at Cordonice's Creek
1301 at Yale
1401 at Columbia

EVELYN AV, Ocean View, 5th E of San Pablo av fm Cordonices Creek N to County Line

FAIRVIEW, Lorin, S of Woolsey fm Baker (No 3201) continued **across Adeline one block**
1400 at Baker
1500 at **Sacramento**
1600 at California
1700 at **King**
1800 at Ellis
1830 at Harper
1900 at Grove and Adeline
1923 across Adeline

FELTON, Lorin, S of Alcatraz av fm San Pablo av, Okld, to California and fm California (No 3335) E to Grove
1600 at California
1700 at **King**
1729 at **Adeline**
1900 at Grove

FELTON, S Bkly, see Derby fm San Pablo av E to Shattuck av

FERNWALD AV, E of Prospect av fm Dwight way (No 2935) N

FIFTH, W Bkly, E of Fourth fm Codornices Creek and Harrison (No 800) **S to Grayson**
1201 at **Harrison**
1301 at **Gilman**
1401 at **Camelia**
1435 at **Page**
1501 at **Jones**
1601 at **Holyoke**
1701 at **Virginia**
1801 at **Delaware**
1901 at **Bristol**
2001 at **University av**
2101 at **Addison**
2201 at **Allston way**
2301 at **Bancroft way**
2401 at **Channing way**
2501 at **Dwight way**
2601 at **Parker**
2701 at **Carleton av**
2801 at **Grayson**

FILLMORE, Ocean View, 7th W of San Pablo av fm Buchanan N to Main

FISH BENCH ROAD, fm junction of Russell and Claremont av NE

FLEURANGE AV, Peralta Park, N of Albina av fm Hopkins (No 1401) **NE to Cordonices Creek**
1301 at **Cordonices Creek**
1400 at **Hopkins**

FLORENCE, E of Tel av fm Russell (No 2420) **S to Ashby av**
2901 at Russell
2945 at **Ashby av**

FOLGER AV, N of Union av, Okld, and south line of Berkeley fm S P R R track E to San Pablo av
700 at 3d
1100 at San Pablo av

FOLSOM, W Bkly, see Virginia fm 1st E to Sacramento

FOREST, S of Derby fm College av (No 2725) E to Fowler

FOUNTAIN AV, fm Gilman to Harrison bet 5th and 6th

FOURTH, W Bkly, E of 3d fm Bkly, north line and Harrison (No 720) S to Grayson
For Nos see Fifth

FOWLER, E of Piedmont way fm Derby (No 2850) S to Garber
2700 at Derby
2725 at Forest
2800 at Garber

Eilers Music Co.
The Largest Pacific Coast PIANO Dealers
Over 40 different makes of the world's best pianos to select from.
ALSO the world renowned Peerless Electric Pianos
THE Genuine Autopiano AND Welte Orchestrions and the wonderful Welte Mignon

Wm. R. DAVEY, Pres.
WALTER B. FAWCETT, Vice-Pres.
CHAS T. PFEIFFER, Manager
CALIFORNIA MANTEL & TILE CO.
Successors to J. C. WILLS
MANTELS—GRATES—TILES—THE HAMILTON GAS GRATE
271 TWELFTH STREET PHONES { OAKLAND 2208 / HOME A2943 OAKLAND

KODAKS
Photo Supplies

DEVELOPING
ENLARGING

SMITH BROS.
462-464 Thirteenth St.
Bet. Broadway and Washington Sts.

FRANCISCO (including former Bay), N of Delaware fm San Pablo av (No 1725) E to Shattuck av

FRANKLIN, W Bkly (including former Division), W of Acton fm Virginia (No 1330) to Bristol
1701 at Virginia
1801 at Delaware

FRANKLIN, Lorin, see Dora

FRONT, W of 4th fm Mason S to Murray
3001 at Ashby av

FRONT, W of 1st N and S fm Harrison

FULTON (including Raymond, E of Shattuck av fm (No 2200) Allston way S to Woolsey
2201 at Allston way
2225 at Kittredge
2301 at Bancroft way
2325 at Durant av
2421 at Channing way
2421 at Haste
2501 at Dwight way
2525 at Blake
2601 at Parker
2625 at Carleton
2701 at Derby
2725 at Ward
2801 at Stuart
2825 at Oregon
2901 at Russell
3001 at Ashby av
3021 at Emerson av
3031 at Essex av
3101 at Prince

GARBER (former Berkeley av), S of Forest fm College av (No 280) E to Fowler
2800 at Piedmont way

GARFIELD AV, Ocean View, N of Portland av fm San Pablo av E to Masonic av

GILMAN, W Bkly (including former Yale), S of Harrison fm 1st to Nielson
840 at 5th
900 at 7th
940 at 8th
San Pablo av
Kains av
Stannage av
Cornell av
1000 at 9th
1040 at 10th
1160 at San Pablo av
Talbot av
Evelyn av
Santa Fe av
Christina

GLEN AV, N of Rose fm Spruce NE to Eunice opp Spring intersecting Arch and Summer sts

GOLDEN GATE AV, Peralta (now Derby)

GRANT (including former Ralston) W of Grove fm Berryman (No 1800) S to Vine and fm Cedar S to Russell
For Nos see Grove

GRAYSON, W Bkly, S of Carleton av fm 3d (No 2801) E to San Pablo av
For Nos see University av

GREENWOOD TERRACE, Hopkins Terrace tract

GROVE (including former West and Sherman) W of Milvia fm Eunice (No 1900) S to Fairview and Adeline
1300 at Eunice
1301 at Berryman
1401 at Rose
1501 at Vine
1601 at Cedar
1625 at Lincoln
1701 at Virginia
1725 at Francisco
1801 at Delaware
1901 at Bristol
1925 at Berkeley way
2001 at University av
2101 at Addison
2135 at Center
2201 at Allston way
2235 at Kittredge
2301 at Bancroft way
2401 at Channing way
2429 at Haste
2501 at Dwight way
2525 at Blake
2601 at Parker
2625 at Carlton
2701 at Derby
2725 at Ward
2801 at Stuart
2825 at Oregon
2901 at Russell
3001 at Ashby av
3101 at Prince
3125 at Woolsey
3201 at Fairview
3202 at Adeline

HAMILTON, see McGee fm Cedar S to University av

HANDY, see Harmon fm 3225 Adeline E

HARMON, Lorin, (including former Handy) N of Alcatraz av fm Idaho (No 3225) E to E of Adeline
1300 at Idaho
1400 at Baker
1700 at Sacramento
1600 at California
1700 at King
1800 at Ellis
1900 at Adeline

HARPER, Lorin, W of Grove fm Russell (No 1830) to Fairview
2901 at Russell
3001 at Ashby av
3101 at Prince
3125 at Woolsey
3201 at Fairview

HARRISON, W Bkly (including former Vassar), 1st S of Berkeley Town Line fm 1st E to Stannage av
600 at 1st
650 at 2nd
700 at 3rd
740 at 4th
800 at 5th
840 at 6th
900 at 7th
940 at 8th
1000 at 9th
1040 at 10th

HARVARD, W Bkly. See Page fm San Pablo av E to Santa Fe av

HASKELL, S Bkly, S of Carrison fm San Pablo av (No 3035) E to Baker
1100 at San Pablo av
1300 at Mabel
1345 at Baker

HASTE, N of Dwight way fm Grove (No 2421) E to Piedmont way
1900 at Grove
2000 at Milvia
2100 at Shattuck av
2200 at Fulton
2300 at Ellsworth
2400 at Dana
2500 at Telegraph av
2520 at Regent
2600 at Bluegrass av
2601 at Bowditch
2636 at Benvenue av
2700 at College av
2730 at Aetna

HAWTHORNE TERRACE, E of Spring fm Cedar (No 2413) N to Berkeley line;
1301 at Berryman av
1401 at Rose
1501 at Vine
1601 at Cedar

HOLCOMB REALTY CO.
READ PAGE THREE
BIG GROUND FLOOR OFFICES

Benj. Curtaz & Son, Inc.
PIANOS, PLAYER PIANOS, ORGANS and MUSICAL MERCHANDISE
1321 Broadway
Phones { Oakland 2653 / Home A 1414
B. I. Curtaz, Pres.
W. E. Fitzsimmons, Mgr.

STOVES, RANGES, FURNACES AND HEATERS
A. E. HALL & CO., INC.
—THE STOVE STORE—
12th & Clay St.

WESTERN STAGE APPLIANCE CO.
SEE PAGE 26

Real Estate and Exchanges

Houses to Rent
Sell You a Home
Money to Loan on Furniture and Jewelry

RANCHES and Small Farms all Sizes Exchange Your Property for a Ranch

J. H. EDSON
1068 BROADWAY
Cor. 12th St.
Phone Oakland 4282

O. E. HOTLE & CO.
Realty, Bonds & Finance Co., Inc., Consolidated
BONDS REAL ESTATE INSURANCE
Phones: Oakland 35, Home A2557
AUTOMOBILE SERVICE
1172 BROADWAY, Cor. 14th St
OAKLAND, CAL.

HAYES, Ocean View, N of Main fm Pierce W to Cleveland av

HAZEL, E of Cherry fm Stuart (No 2800) S to Russell
2801 at Stuart 2901 at Russell

HEARST AV (former College way, later Bristol), S of Delaware fm Louisa (No 1900) E to Highland Place
1924 at Bonita av 2401 at Scenic av
2101 at Shattuck av 2501 at Euclid av
2121 at Walnut 2601 at Le Roy av
2225 at Bushnell 2630 at Bonte av
2301 at Arch 2700 at Highland pl
2301 at Le Conte av

HENRIETTA, Lorin (former Idaho), W of Baker fm Russell (No 1335) S to Burnett
2901 at Russell 2925 at Burnett

HENRY, W of Shattuck av fm Eunice (No 2025) S to Cedar and fm Hearst av S to Berkeley way
1200 at Eunice 1501 at Vine
1301 at Berryman 1601 at Cedar
1401 at Rose 1901 at Hearst av

HIGHLAND PLACE, E of Bonte av fm Le Conte av (No 2760) S to Hearst av
1725 at Le Conte av 1900 at Hearst av
1800 at Ridge rd

HILGARD AV, S of Cedar fm Arch (No 1625) E to Bonte av
2300 at Arch 2400 at Scenic av
2325 at Spring 2500 at Euclid av

HILL AV, S of Glenn av fm Arch (No 1345) E to Bay View av
2301 at Arch 2345 at Bay View av

HILL CREST PLACE, Claremont Park tract

HILLARE ROAD, Claremont Park tract

HILLEGASS AV, E of Manoa fm Dwight way (No 2600) S to Ashby av.
2501 at Dwight way 2801 at Stuart
2601 at Parker 2901 at Russell

HILLSIDE AV, W of Fernwald av fm Prospect av (No 2415) SE to Dwight way
2410 at Prospect av 2445 at Dwight way

HILLSIDE WAY, Hopkins Terrace tract

HOLLY, W of California fm Rose S to Cedar, crossing Buena av

HOLYOKE, W Bkly, N of Virginia fm 1st (No 1601) E to San Pablo av opp Hopkins
For Nos see Harrison

HOME, W of Oxford fm Berkeley way (No 2126) S to University av
1925 at Berkeley way 1951 at University av

HOPKINS, N of Virginia and Rose fm San Pablo av (No 1601) opp Holyoke NE to Josephine and Eunice
1100 at San Pablo av 1525 at Sacramento
1200 at Rose 1600 at Curtis
1401 at Ordway 1608 at California
1425 at Fleurange 1824 at Josephine
1424 at Smith 1850 at Grove
1501 at Albina av 1850 at Eunice

HOPKINS TERRACE TRACT, NE of cor of Rose and Spruce

HOWE, S of Russell fm Ellsworth E to Telegraph av

HUMBOLDT AV, see Telegraph av fm Dwight way S

IDAHO, Lorin, see Henrietta fm Russell to Burnett

IRVING, N of Blackstone fm Baker E to Sacramento

JACKSON, Ocean View, 3d W of San Pablo av fm Buchanan N to Washington av

JAYNES, N of Cedar fm California E to Edith, crossing McGee av

JEFFERSON AV, E of California from Addison S to Dwight way
2101 at Addison 2301 at Bancroft way
2201 at Allston way 2401 at Channing way

JOHNSON, Ocean View, S of Main fm Pierce W to Cleveland av

JONES, W Bkly (including former Princeton), 5th N of University av fm 1st E to Stannage av

JOSEPH AV, Peralta Park, N of Cordonices creek crossing Curtis av

JOSEPHINE, W of Grove fm Hopkins and Eunice (No 1824) S to Vine

JULIA, Lorin (former Ashby), N of Ashby av fm Sacramento (No 2925) E to King
1500 at Sacramento 1600 at California

KAINS AV, E of San Pablo av fm Cordonies Creek and north town line S to Hopkins
1201 at Vassar 1435 at Harvard
1301 at Yale 1501 at Princeton
1401 at Columbia

KAINS AV, Ocean View, 1st E of San Pablo av fm Cordonices Creek, Town Line N to Cerrito Creek, County Line

KEARNEY, S of Dwight way fm College av (No 2601) E to Warring (now Parker)

KELSEY, E of Hazel fm Stuart (No 2736) S to Russell
2801 at Stuart 2845 at Russell

KENT, see Woolsey, Lorin, fm Adeline E to Shattuck av

KING, Lorin (including former Paradise) W of Ellis fm Russell (No 1700) S to Todd
2901 at Russell 3125 at Woolsey
2925 at Julia 3201 at Fairview
3001 at Ashby 3225 at Harmon
3025 at Tyler 3301 at Alcatraz av
3101 at Prince 3335 at Felton

Howard Springs
Lake County, California
Phone Piedmont 413
42 Mineral Springs, Hot Sulphur, Borax and Magnesia Baths. Cure all cases of Rheumatism, Stomach, Liver and Kidney Trouble.
Miss C. Wheeler, Proprietor
J. W. Wheeler, Manager
4916 Telegraph Ave.
Reference: Any guest for past Twenty Years

SUNSET LUMBER COMPANY

Main Office and Yard
First and Oak Sts.
Oakland
Tel. Oakland 176

C. HOLINGER, Manager

Branch Yard
E. 12th and 17th Ave.
East Oakland
Tel. Merritt 22

KITTREDGE, N of Bancroft way fm No 2335 Grove E to Milvia and fm Shattuck av E to Fulton
1900 at Grove 2100 at Shattuck av

LA LOMA AV, Hopkins Terrace tract E of LeRoy av fm Cedar N

LAUREL, Hopkins Terrace tract E of Spring fm Eunice N to Oak

LE CONTE AV, S of Virginia fm Arch (No 1845) and College av NE to Bonte av, crossing Ridge Road at Scenic av
2301 at Arch 2601 at Le Roy av
2401 at Scenic av 2701 at Bonte av
2501 at Euclid av

LEE, Lorin, E of Baker fm Mason (No 1420) S to Prince
3001 at Mason 3045 at Prince

LE ROY AV, E of Euclid av fm Hilgard av (No 2600) S to Hearst av
1625 at Hilgard av 1725 at Le Conte av
1701 at Virginia 1801 at Ridge Road

LEWISTON AV, E of College av fm Alcatraz av to Woolsey

LINCOLN, S of Cedar fm Sacramento (No 1625) E to Shattuck av
1500 at Sacramento 1900 at Grove
1600 at California 1926 at Bonita av
1700 at McGee 2000 at Milvia
1724 at Edith 2025 at Henry
1800 at Grant

LINDEN AV, E of Cambridge fm Webster N

LOLA COURT, bet Otis and Grove, fm Ashby av N

LOOKOUT PLACE, E of Euclid av fm Cedar (No 2540) S
1601 at Cedar

LORINA, Peralta, E of Shattuck av fm Russell (No 2126) S to Ashby av
2901 at Russell 2930 at Ashby av

LOUISA, changed to Bonita av

LOWELL, see Sacramento fm Blake S to Berkeley south line

MABEL, Lorin (including former Dunnigan) W of Baker fm N of Parker (No 1390) S to Blackstone
2527 at Blake 2901 at Russell
2601 at Parker 2920 at Burnett
2627 at Carlton 3001 at Ashby av
2701 at Derby 3035 at Carrison
2727 at Ward 3040 at Haskell
2801 at Stuart 3101 at Prince
2825 at Oregon 3121 at Irving

MADISON, Ocean View, 2d W of San Pablo av fm Cordonices Creek N to Cerrito Creek

MAGNOLIA, bet Linden av and Pine av fm Elmwood av S to Webster

MAIN, Ocean View, N of Cordonices Creek fm San Pablo av E to Masonic av and fm San Pablo av W to Cleveland av

MANILA, from Fairview N near Adeline

MANOA, changed to Regent

MAPLE, see Stuart fm College av E to Kelsey Pl

MARIN AV, Ocean View, 2d N of Cordonices Creek fm San Pablo av E to Masonic av

MARK, see Piedmont way fm Dwight way S to Garber (including former Center)

MARY, changed to McKinley av

MASON, changed to Ashby av (including former Potter av and Wilder) S of Russell and Burnett fm 3d, W Berkeley (No 3001) E to Adeline

MASONIC AV, E of Evelyn av fm Cordonice's Creek S to Santa Fe av
1201 at Cordonice's Creek

MASONIC AV, Ocean View, 6th E of San Pablo av fm Cordonices Creek N to County Line

MATTHEWS, E of San Pablo av fm Parker (No 1200) S to Russell
For Nos see Mabel

McGEE AV, E of California fm Rose S to Russell
1401 at Rose 2201 at Allston way
at Buena av 2301 at Bancroft way
1501 at Vine 2401 at Channing way
at Jaynes
1601 at Cedar
1625 at Lincoln 2445 at Dwight way
1701 at Virginia 2525 at Blake
1725 at Francisco 2601 at Parker
1801 at Delaware 2625 at Carlton
1901 at Bristol 2701 at Derby
1925 at Berkeleyty 2725 at Ward
2001 at Universi 2801 at Stuart
av 2825 at Oregon
2101 at Addison

McKINLEY AV, W of Grove from Addison (No 1824), S to Dwight way. For Nos see California (formerly Mary)

Milvia (including former Price and Tremont) W of Shattuck av fm Eunice (No 2000) S to Delaware, fm Hearst av S to Berkeley way and fm University av to Addison and fm Bancroft way S to Russell and Adeline
1200 at Eunice 2325 at Durant av
1301 at Berryman 2401 at Channing way
1401 at Rose
1501 at Vine 2429 at Haste
1601 at Cedar 2501 at Dwight way
1625 at Lincoln 2525 at Blake
1701 at Virginia 2601 at Parker
1725 at Francisco 2625 at Carlton
1801 at Delaware 2701 at Derby
1901 at Hearst 2725 at Ward
1925 at Berkeley way 2801 at Stuart
2001 at University 2825 at Oregon
2301 at Bancroft way 2901 at Russell

MIRA VISTA, E of Bonte av fm Virginia (No 2724) S
1701 at Virginia

HOLCOMB REALTY CO.
HURRY TO FACE A QUICK SALE OR SPECULATE

Floral Designs
A. G. Fleck, Pres. E. Fleck, Mgr.
Made and Delivered on short notice by the
OAKLAND SEED AND PLANT CO.
36th and Grove Sts.
Phones { Hemm A157 Piedmont 119

J. TYRREL
C. A. TYRREL, NOTARY PUBLIC
REAL ESTATE — INSURANCE
SURETY BONDS
No. 5 Telegraph Avenue

FUMES
TANKS
GASOLINE
ENGINES
R. P. WADDELL
405-407 1st ST.

Walter S. Mackay & Co.
CARPETS
FURNITURE
DRAPERIES
418 to 424 Fourteenth Street, Oakland, Cal.

MONROE, W of College av fm Webster to Woolsey

MORAGA ROAD, Claremont Park tract

MOSS, see Stuart fm San Pablo av to Grant

MOULBER AV, see Russell fm Mabel E to Grove

MURRAY, W Bkly, S of Ashby av fm 3d (No 3002) E to San Pablo av
700 at 3d

NEILSON, E of Christiana fm Hopkins NE crossing Cordonices creek
1301 at Gilman

NEWBURY, W of Shattuck av fm Russell (No 2056) S to Ashby av
2901 at Russell 2945 at Ashby av

NINTH, W Bkly, E of Eighth fm Harrison (No 1000) S to Carleton av
1201 at Harrison
1301 at Gilman
1401 at Camelia
1435 at Page
1501 at Jones
1601 at Holyoke
1701 at Virginia
1801 at Delaware
1901 at Bristol
2001 at University av
2101 at Addison
2201 at Allston way
2301 at Bancroft way
2401 at Channing way
2501 at Dwight way
2601 at Parker

NORTH SIDE AV, bet Neilson and Ordway fm Hopkins N.

OAK, Hopkins Terr N of Eunice fm Arch E to Laurel

OAKDALE AV, N of Prince fm Claremont av E to Domingo av

OCEAN VIEW, Oakland Twp, N of Cordonices Creek and Berkeley North Town Line.

OCCIDENTAL, see California fm Alcatraz av S to south line of Berkeley

ORDWAY, Peralta Park, W of Fleurange av fm Cordonices Creek SW to Hopkins
1300 at Cordonices Creek 1345 at Hopkins

OREGON (including former Tompkins) S of Stuart fm San Pablo av (No 2825) E to Regent
For Nos see Parker

OTIS, E of Grove fm Russell (No 1926) S to Ashby av
2901 at Russell 2945 at Ashby av

OXFORD (former Pine), E of Walnut fm Eunice (No 2200) S to Allston way
1200 at Eunice
1301 at Berryan
1401 at Rose
1501 at Vine
1601 at Cedar
1701 at Virginia
1901 at Hearst av
1925 at Berkeley way
2000 at University av
2101 at Addison
2135 at Center

PAGE, W Bkly, N of Jones fm 1st (No 1435) E to San Pablo av
For Nos see University av

PAGE, W Bkly (including former Harvard), N of Jones fm S F Bay and 1st E to Cornell av and Santa Fe av

PANORAMIC WAY, in University Terrace E of Prospect av

PARADISE, Lorin, see King fm Alcatraz av S to Adeline

PARDEE, bet Carlton and Grayson fm 6th E to San Pablo av

PARK, bet Baker and Mabel fm Ward S to Russell

PARK WAY, fm 3d to 4th bet Gilman and Harrison

PARKER (including former Eddy), S of Blake fm 3d (No 2801) E to Warring (including former Kearney)
700 at 3d
720 at 4th
800 at 5th
820 at 6th
900 at 7th
920 at 8th
1000 at 9th
1020 at 10th
1100 at San Pablo av
1200 at Matthews
1300 at Mabel
1400 at Baker
1500 at Sacramento
1600 at California
1700 at McGee
1800 at Grant
1900 at Grove
2000 at Milvia
2100 at Shattuck av
2200 at Fulton
2300 at Ellsworth
2400 at Dana
2520 at Regent
2600 at Hillegass av
2700 at Telegraph av
2836 at Benvenue av
2700 at College av

PIEDMONT WAY, see Piedmont av

PIEDMONT AV (including former Mark and Center), E of College av fm State University Grounds and Prospect av (No 2220) S to Garber
2201 at Prospect av
2301 at Bancroft way
2401 at Channing way
2422 at Haste
2501 at Dwight way
2601 at Parker
2701 at Derby
2801 at Garber

PIERCE, Ocean View, 8th W of San Pablo av fm Buchanan N to Arthur

PINE, See Oxford.

PINE AV, E of Magnolia fm Russell S to Webster

PLAZA DE NOGALES, Claremont Park tract

POE, W Bkly, S of Bancroft way fm Bonar (No 2325) E to West
1240 at Bonar 1300 at West

POLK, Ocean View, 5th W of San Pablo av fm Buchanan N to Main

PORTLAND AV, Ocean View, N of Washington av fm San Pablo av E to Masonic av

POSEN AV, Peralta Park, E and W fm Curtis av
1600 at 1201 Curtis av

POTTER AV, changed to Ashby av

Painters' and Paper Hangers' Outfits
Henderson Mfg. Co.
Ladders and Woodenware Specialties
East 14th St. and 14th Ave.
Oakland, Cal.
Phones:
Merritt 403
Home B1403

Pianos
WEBER
Pianola Pianos
Blasius & Sons
J. & C. Fischer
Kohler & Chase
Kohler & Campbell
1013-1015 Broadway, Oakland, Cal.
KOHLER & CHASE, Inc.
Music and Musical Merchandise
Established 1850
Telephone Oakland 1009

I. H. Clay & Co.
INSURANCE
Home of N. Y. Phoenix Westchester
466 Tenth Street, Oakland, Cal.

HOLCOMB REALTY CO.
SEE PAGE THREE
RICH FARMLAND CHEAP

PRICE, see Milvia fm University av S to Addison

PRINCE, N of Woolsey fm Baker (No 3101) E to Telegraph av
1400 at Baker
1421 at Lee
1500 at Sacramento
1900 at California
1700 at King
1800 at Ellis
1830 at Harper
1900 at Grove
1920 at Adeline
2000 at Tremont

PRINCE, Claremont, bet Webster and Woolsey fm College av E to Claremont av

PRINCETON, W Bkly. See Jones fm San Pablo av E to Stannage av

PROSPECT, E of Piedmont way fm State University Grounds to Dwight way
2200 at Piedmont way
2401 at Channing way
2415 at Hillside av
2500 at Dwight way

RALSTON, see Grant fm Parker S to Russell

RAYMOND, see Fulton fm Ashby av S

REGENT, E of Telegraph av fm Dwight way (No 2520) S to Ashby av
2501 at Dwight way
2530 at Blake
2600 at Parker
2625 at Carlton
2701 at Derby
2725 at Ward
2801 at Stuart
2835 at Oregon
2901 at Russell

RIDGE ROAD (former Daley av) N of Hearst av fm Arch (No 1801) E to Highland Pl
2301 at Arch
2301 at Le Conte av
2401 at Scenic av
2501 at Euclid av
2601 at Le Roy av
2630 at Bonte av

ROOSEVELT AV (formerly Catherine), W of Grant fm Addison (No 1730), S to Dwight way.
2101 at Addison
2201 at Allston way
2301 at Bancroft way
2401 at Channing way
2429 at Haste

ROSE, N of Vine fm Hopkins E to Arcn
1500 at Sacramento
1600 at California
1700 at McGee
1724 at Edith
1800 at Grant
1900 at Grove
1926 at Bonita av
2000 at Milvia
2025 at Henry
2100 at Shattuck av
2120 at Walnut
2200 at Oxford
2220 at Spruce

ROSE, W Bkly, see Camelia fm 1st to San Pablo av

ROSE TERRACE, N of Rose st fm Arch E to Spring

RUSS, see Derby fm College av to Warring

RUSSELL, N of Ashby av fm San Pablo av E to Claremont av
1100 at San Pablo av
1135 at Wallace
1200 at Matthews
1300 at Mabel
1400 at Baker
1500 at Sacramento
1600 at California
1700 at McGee
1800 at Grant
1900 at Grove
2000 at Milvia
Adeline Newberry
2100 at Shattuck av
2200 at Fulton
2300 at Ellsworth
2400 at Dana
2500 at Telegraph av
2520 at Regent
2600 at Hillegass av
2636 at Benvenue av
2700 at College av
2721 at Cherry
2800 at Cambridge
2801 at Hazel
2900 at Pine av

SACRAMENTO (including former Lowell) W of California and Calais fm Hopkins (No 1500) S to Todd
1301 at Hopkins
1335 at Gilman
1401 at Rose
1501 at Vine
1601 at Cedar
1625 at Lincoln
1701 at Virginia
1725 at Francisco
1801 at Delaware
1901 at Bristol
1925 at Berkeley way
2001 at University av
2101 at Addison
2201 at Allston way
2301 at Bancroft way
2401 at Channing way
2445 at Dwight way
2525 at Blake
2601 at Parker
2625 at Carlton
2701 at Derby
2725 at Ward
2801 at Stuart
2825 at Oregon
2901 at Russell
2925 at Julia
3001 at Ashby av
3025 at Tyler
3101 at Prince
3125 at Woolsey
3201 at Fairview
3225 at Harmon
3301 at Alcatraz av
3335 at Felton

SAN PABLO AV, E of Tenth, W Bkly, fm Berkeley north line and Harrison (No 1100) S to Bdy and 14th st Okld
1200 at Vassar
1201 at Harrison way
1300 at Yale
1301 at Gilman
1400 at Columbia
1401 at Camelia
1436 at Harvard
1435 at Page
1500 at Princeton
1501 at Jones
1601 at Holyoke
1701 at Virginia
1801 at Delaware
1901 at Bristol
2001 at University av
2101 at Addison
2201 at Allston way
2301 at Bancroft way
2401 at Channing way
2501 at Dwight way
2601 at Parker
2625 at Carlton
2701 at Derby
2725 at Ward
2730 at Grayson
2801 at Stuart
2835 at Oregon
2925 at Burnett
3001 at Ashby av
3002 at Murray
3025 at Carrison
3030 at Folger
3035 at Haskell
3100 at Union av

SAN PABLO AV, Ocean View, continuation of San Pablo av, Berkeley, fm Cordonices Creek N to Cerrito Creek, County Line.
Buchanan
Main
Washington av
Castro
Dartmouth
Marin
Portland av
Garfield av
Brighton av

SANTA FE AV, NW of Christina fm Cordonice's Creek SW to Cornell av and Harvard
1201 at Cordonice's Creek
1301 at Yale

OAKLAND COPYING EXCHANGE
Public Stenographers and Circular Letter Experts
MULTIGRAPHING
Private Dictation Room
MIMEOGRAPHING
Phone Oakland 6718
Rooms 37-38 Bacon Bldg.

ALBERT E. WILLIAMS CONVEYANCER=NOTARY PUBLIC
Appraiser, Loans, Leases, Rents, Mines
Deeds, Wills and all Legal Papers carefully drawn
Office, Albany Block, 1256 Broadway Oakland, Cal.
Phones { Oakland 2250 Home A2250

NOTARY REAL ESTATE
OLAF J.
HANSSEN
SEE PAGE 6
GENERAL BROKER

Ask us. We can tell you if he pays his bills, and if he does not we can make him.
WELLMAN-ROBBINS MERCANTILE AGENCY, 228-229 Bacon Building, TWELFTH AND WASHINGTON

NATIONAL ASSOCIATION OF MERCANTILE AGENCIES

WHITE STEAM CARS are sold in Oakland by a factory branch. Purchasers get factory treatment. : : :
THE WHITE COMPANY
538 Seventeenth St. : : Oakland

SCENIC AV, E of Arch fm Cedar (No 2400) S to Hearst av
1601 at Cedar 1701 at Virginia
1625 at Hilgard av 1801 at Ridge Road

SECOND, see Allston Way fm West to to Bancroft way

SECOND, see Alston way fm West to Sacramento

SECOND, W Berkeley, E of 1st fm Harrison (No 620) S to Grayson
1201 at Harrison 2101 at Addison
1301 at Gilman 2201 at Allston way
1401 at Camelia 2301 at Bancroft way
1435 at Page
1501 at Jones 2401 at Channing way
1601 at Holyoke
1701 at Virginia 2501 at Dwight way
1801 at Delaware 2601 at Parker
1901 at Bristol 2701 at Carleton av
2001 at University av

SEVENTH, W Berkeley, E of 6th fm Harrison (No 900) S to Grayson
For Nos see 5th

SHASTA, Hopkins Terrace tract

SHATTUCK AV, W of Walnut and Fulton fm Eunice (No 2100) S to Tel av ni 45th, Okld
1200 at Eunice 2401 at Channing way
1301 at Berryman
1401 at Rose 2421 at Haste
1501 at Vine 2501 at Dwight way
1601 at Cedar 2525 at Blake
1625 at Lincoln 2601 at Parker
1701 at Virginia 2625 at Carleton
1724 at Francisco 2700 at Adeline
1801 at Delaware 2701 at Derby
1901 at Hearst av 2725 at Ward
1925 at Berkeley way 2801 at Stuart
1945 at University av 2825 at Oregon
2101 at Addison 2901 at Russell
2135 at Center 3001 at Ashby av
2201 at Allston way 3021 at Emerson av
2235 at Kittredge 3031 at Essex av
2301 at Bancroft way 3101 at Prince
3125 at Woolsey
2325 at Durant av 3201 at Fairview
3301 at Alcatraz av

SIXTH, W Bkly, E of 5th fm Harrison (No 820) S to Grayson
For Nos see 2d

SMITH, W of Sacramento fm Hopkins (No 1420) S to Rose

SNYDER AV, S of Grayson fm San Pablo av W

SOUTH, see Bancroft way fm Bona to Sacramento

SOUTH ATHERTON, see Atherton

SPAULDING, E of Sacramento fm Addison (No 1526) S to Dwight way
2101 at Addison 2401 at Channing way
2201 at Allston way
2301 at Bancroft way

SPRING, E of Arch fm Vine (No 2324) S to Cedar

SPRING, Hopkins Terr E of Arch fm Eunice N to Oak

SPRUCE, E of Oxford fm Eunice (No 2220) S to Cedar
1200 at Eunice 1401 at Rose
1301 at Berryman 1501 at Vine

STANFORD AV, see Adeline

STANFORD PLACE, E S Shattuck av fm University av to Center

STANNAGE AV, E of Kains av fm Cordonice's Creek and north town line S to Hopkins

STANNAGE AV, Ocean View, 2d E of San Pablo av fm Cordonices Creek N to County Line

STANTON, Lorin, W of Sacramento fm Ashby S to Prince
3001 at Ashby av 3025 at Tyler

ST. JOSEPH changed to Jefferson av

STUART (including Moss) S of Ward fm San Pablo av (No 2801) E to Kelsey
1100 at San Pablo av 2100 at Shattuck av
1200 at Mathews 2200 at Fulton
1300 at Mabel 2300 at Ellsworth
1400 at Baker 2400 at Dana
1500 at Sacramento 2500 at Telegraph av
1600 at California 2520 at Regent
1700 at McGee 2600 at Hillegass av
1800 at Grant 2636 at Benvenue av
1900 at Grove 2700 at College av
2000 at Milvia

SUMMER, Hopkins Terrace tract S of Eunice fm Spruce to Glen av

SYLVAN WAY, N of Bancroft way fm College av W
2700 at 2201 College av

TALBOT AV, E of Cornell av fm Cordonice's Creek and north town line S to Santa Fe av

TALBOT AV, Ocean Vieew, 4 E of San Pablo av fm Cordonices Creek N to County Line

TALLAC, Hopkins Terrace tract

TAMALPAIS, Hopkins Terrace tract

TARA, see Baker fm Russell S to Alcatraz av

TAYLOR, Ocean View, 6th W of San Pablo av fm Buchanan N to Main

TELEGRAPH AV (including former Choate and Humboldt av), E of Dana fm University Grounds and Alliston way (No 2500) S to Bdy and 16th, Okld
2200 at Allston way 2625 at Carlton
2300 at Bancroft way 2701 at Derby
2725 at Ward
2335 at Durant av 2801 at Stuart
2401 at Channing way 2835 at Oregon
2901 at Russell
2435 at Haste 3001 at Ashby av
2501 at Dwight way 3130 at Prince
2530 at Blake 3130 at Woolsey
2600 at Parker
For continuation see Oakland guide

BORAX

Karl H. Nickel Co.

Bacon Bldg. Suite 62 | Tel. Oakland 4552

REAL ESTATE—MINING—INSURANCE—INVESTMENTS and BUILDING

TENTH, W Berkeley, W of San Pablo av fm Harrison (No 1020) S to Grayson
1201 at Harrison
1301 at Gilman
1401 at Camelia
1435 at Page
1501 at Jones
1601 at Holyoke
1701 at Virginia
1801 at Delaware
1901 at Bristol
2001 at University av
2101 at Addison
2201 at Allston way
2301 at Bancroft way
2401 at Channing way
2501 at Dwight way
2601 at Parker
2701 at Carlton
2801 at Grayson

THIRD, W Berkeley, E of 2d fm Harrison (No 700) S to Grayson
For Nos see 10th

THIRD AV, see West

THIRD AV, see Sacramento fm Addison to Bancroft way

TODD, S of Felton fm Baker (Okld) E to Grove
1400 at Baker
1500 at Sacramento
1600 at California
1700 at King
1735 at Ellis
1760 at Adeline

TOMPKINS, see Oregon fm San Pablo av E to Grant

TREMONT, S Berkeley, E of Adeline fm Emerson (No 2000) S to Woolsey

TREMONT, now Milvia fm Bancroft way to Russell

TUNNEL ROAD, fm junction of Russell, Claremont av and El Camino Real SE

TYLER, Lorin, S of Mason fm Sacramento (No 3025) E to King

TYLER, see Webster fm College av E to Claremont av

UNION, E of Dana fm Allston way (No 2430) S to Bancroft way
2201 at Allston way
2229 at Bancroft way

UNIVERSITY AV, N of Addison fm S F Bay and 1st (No 600) E to Oxford
600 at 1st
650 at 2d
700 at 3d
740 at 4th
800 at 5th
840 at 6th
900 at 7th
940 at 8th
1000 at 9th
1040 at 10th
1100 at San Pablo av
1200 at Curtis
1300 at West
1400 at Acton
1500 at Sacramento
1600 at California
1700 at McGee
1800 at Grant
1900 at Grove
1925 at Bonita av
2000 at Milvia
2101 at Shattuck av
2135 at Home
2154 at Oxford

UNIVERSITY TERRACE, E of Prospect av

UPLANDS THE, Claremont Park tract

VALLEY, W of Acton fm Bancroft way S to Dwight way

VASSAR, W Bkly, See Harrison fm San Pablo av E to Stannage av
1100 at San Pablo av

VINE, N of Cedar fm Grove (No 1501) E to Spring
1900 at Grove
1926 at Bonita av
2000 at Milvia
2025 at Henry
2100 at Shattuck av
2120 at Walnut
2200 at Oxford
2220 at Spruce
2300 at Arch

VIRGINIA (including former Folsom) N of Delaware fm 3d (No 1701) E to Mira Vista
700 at 3d
740 at 4th
800 at 5th
840 at 6th
900 at 7th
940 at 8th
1000 at 9th
1040 at 10th
1100 at San Pablo av
1200 at Curtis
1300 at West
1400 at Acton
1500 at Sacramento
1600 at California
1700 at McGee
1800 at Grant av
1900 at Grove
1925 at Bonita av
2000 at Milvia
2101 at Shattuck
2120 at Walnut
2200 at Oxford
2220 at Spruce
2300 at Arch
2325 at Spring
2400 at Scenic way
2500 at Euclid av
2700 at Bonte av

WALLACE, E of San Pablo av fm Ward S to Russell

WALNUT, E of Shattuck av fm Eunice (No 2124) S to Hearst av
1200 at Eunice
1301 at Berryman
1401 at Rose
1501 at Vine
1601 at Cedar
1625 at Lincoln
1701 at Virginia
1724 at Francisco
1801 at Delaware

WARD, N of Stuart fm San Pablo av (No 2725) E to Tel av
1100 at San Pablo av
1200 at Mathews
1300 at Mabel
1400 at Baker
1500 at Sacramento
1600 at California
1700 at McGee
1800 at Grant
1900 at Grove
2000 at Milvia
2100 at Shattuck av
2200 at Fulton
2300 at Ellsworth
2400 at Dana

WARRING (including former Asylum), E of Piedmont way fm Channing way (No 2830) S to Derby
2401 at Channing way
2501 at Dwight way
2601 at Parker
2701 at Derby

WASHINGTON AV, Ocean View, N of Main fm San Pablo av E to Masonic av and fm San Pablo av W to Cerrito and fm Pierce W to Cleveland av

WEBSTER AV, S of Ashby av fm Deakin (No 2925) E to Claremont av
2300 at Deakin
2336 at Tel av
2700 at College av
2740 at Alice
2900 at Claremont av

WELLINGTON, see Deakin

WEST, see Grove

HOLCOMB REALTY CO. AVOID THE PAGE OF THREE GILT EDGE INVESTMENTS

DEAN LAW and COLLECTION CO., Inc.

Telephones | Oakland 1146 Home A1246

FINANCIAL RATINGS A SPECIALTY
WE COLLECT YOUR BILLS

Rooms 303 and 304 Bacon Block

TENTS

WHITE-WALLACE CO.
INCORPORATED

Phones { Oakland 194 Home A4194

1252 Webster

Dr. T. L. BOHANNON
PRIVATE HOSPITAL
OBSTETRICAL
GYNECOLOGICAL
BERKELEY

Real Estate
Insurance
Furniture
Stored
Loans
Surety Bonds
Notary
Business
Chances
Investments

466 8th St.
PHONES:
Oakland 1990
Home A1990

F. F. PORTER

GILT EDGE RYE
WICHMAN, LUTGEN & CO., Inc.
Sole Proprietors
431-439 CLAY, SAN FRANCISCO

WEST, W Berkeley, E of Chestnut fm Rose (No 1300) S to Channing way

1401 at Rose
1501 at Vine
1601 at Cedar
1701 at Virginia
1725 at Francisco
1801 at Delaware
1901 at Bristol
2001 at University av
2101 at Addison
2135 at Center
2201 at Allston way
2301 at Bancroft way

WHEELER, Peralta, E of Shattuck av fm Russell (No 2140) S to Woolsey

2901 at Russell
3001 at Ashby av
3021 at Emerson av
3031 at Essex av
3101 at Prince
3125 at Woolsey

WILDER, changed to Ashby av

WOOLSEY, S of Prince fm Sacramento E to Claremont av

1500 at Sacramento
1600 at California
1700 at King
1800 at Ellis
1830 at Harper av
1900 at Grove
1920 at Adeline
2000 at Tremont
2100 at Shattuck av
2200 at Wheeler
2300 at Deakin
2400 at Telegraph av
2600 at Hillegass av
2636 at Monroe
2700 at College av

YALE, W Bkly. See Gilman fm San Pablo av E to Santa Fe av

1100 at San Pablo av

The Oakland Tribune

EVERY AFTERNOON
SUNDAY MORNING

Six Editions Daily : The Leading and Breeziest Afternoon Paper in the West : Many Special Features : Pages for Social News, Political Events, Sporting Gossip

JOB PRINTING :: BOOKBINDING
The : Tribune : Printed : This : Directory

BYRON MAUZY
SAN FRANCISCO 1175 O'Farrell St.
OAKLAND 1069 Broadway
PIANOS—ORGANS—PIANO PLAYERS

Correct Stationery

Engraved Cards, Weddings, Stamping

SMITH BROS.
462-464 Thirteenth St.
Bet. Broadway and Washington Sts.

HOLCOMB REALTY CO.
SEE PAGE THREE
HOMES & RENTAL TERMS

TOWN OF BERKELEY DIRECTORY

A

Abadie Emil R Jr, mining eng, b 2421 Warring.
Abbay Wm C, grocer, r 2011 Hearst av.
Abbe Cleveland, clk, b 2640 Haste.
Abbey Charles G, colr, r 1908 Ward.
Abbott Clyde E (N J Abbott & Son), r 2126 Center.
Abbott Frank, printer, r 2018 Francisco.
Abbott Harry T, elec, b 2634 Grant.
Abbott H O, trav agt Ramona Candy Co.
Abbott Mrs Nellie J (N J Abbott & Son), r 2126 Center.
Abbott N J & Son (Mrs N J and Clyde E Abbott), booksellers 2071 Allston Way.
Abbott Raymond, student U of C, b 2419 Durant av.
Abel Charles W, pressman El Dorado Oil Wks, b 1516 5th.
Abenzino Antonio, gardener, r 2675½ Parker.
Abernethy Daisy, b 2213 Ashby av.
Abernethy Harry, elec R H Bradshaw, b 2213 Ashby av.
Abernethy Henry, blksmith, r 2213 Ashby av.
Abernethy Robert, b 2213 Ashby av.
Abracadabra Fraternity, 2635 Hillegass.
Abraham David, ladies' furnishings 2142 Center, r S F.
Abraham Hilda, tchr Whittier Grammar School, b 1722 Walnut.
Abraham Ira, searcher of records, r 1722 Walnut.
Abraham Rudolph, r 2029 Berkeley Way.
Abrahamson Albert, trav agt, b 1634 Walnut.
Abrahamson Gustav, r 1634 Walnut.
Abrahamson Ira, student, b 1634 Walnut.
Abrahamson Mayo, bkpr, b 1634 Walnut.
Abrams Mrs Anna, b 2844 Grant.
Abrams Sylvain S, student U of C, b 2425 Bancroft Way.
Abrott Andrew, r 2612 San Pablo av.
Abrott Dolly, milliner, b 2612 San Pablo av.
Acacia Fraternity, 2634 Bancroft Way.
Acheson Albert A, student U of C, b 2215 Cedar.
Acheson George E, plumber, b 1934 Home
Acheson Mrs Letitia J, r 1934 Home.
Acheson Wm J, miner, b 1934 Home.
Ackerman Brenda, student U of C, r Oakland.
Ackerman George, emp Golden Sheaf Bakery Co, r 2059 Berkeley Way.
Ackerman Gladys, artist 2416 Prince, r Oakland.
Acton Bessie, student, b Virginia sw cor Acton.
Acton Martin J, clk, r Virginia sw cor Acton.
Adair Robert, b 1946 Dwight Way.
Adams Benita B, student U of C, b 2224 Dana.
Adams Charles F, lawyer, b 2117 McKinley av.
Adams Charles W, r 1320 Bay View pl.
Adams Clara L (wid Charles), r 1825 Parker.
Adams Daniel S, shoemkr 2067 Center, r 2129 Ashby av.
Adams Edna N, bkpr Mason-McDuffie Co, r 2261 Shattuck av.
Adams Edwin L, student U of C, b 2413 Grove.
Adams Elsie, b 2340 Carlton.
Adams Frank H, draftsman, r 1400 Arch.
Adams George, carp, b 3102 Shattuck av.
Adams George J, student U of C, r Alameda.
Adams Gladys H, cashr Bowman & Co, r 3102 Shattuck av.
Adams Grove, b 3032 College av.
Adams Harry H, carp, r 3102 Shattuck av.
Adams Horace T, elec, r 1401 Spruce.
Adams Ida M, bkpr, b 1320 Bay View pl.
Adams John, driver W F & Co Exp, r 2117 McKinley av.
Adams John M, phys San Pablo av nw cor University av, r 1008 Bristol.
Adams John N, tmstr, b 2117 McKinley av.
Adams Leland D, student U of C, b 2610 Durant av.
Adams Louise H (wid Jay H), b 1400 Arch.
Adams Mary (wid John P), r 2117 McKinley av.
Adams Mary E, b 1825 Parker.
Adams Minnie, dom 2710 Dana.
Adams Orville D, b 2129 Ashby av.
Adams Richard P, fireman, b 2117 McKinley av.
Adams Robert, mach, b 1603a McGee av.
Adams Wm E, carp, r 1634 Tyler.
Adams Wm N, metalwkr, r Talbot av nr Dartmouth.
Adams Zelma J, b 2129 Ashby av.
Adamson Hans, phys, r 2957 Pine av.
Adamson John, carp Kidder & McCullough, b 2110 Kittridge.
Addison Thomas, phys, r 2425 Channing Way.
Additon A Sydney, mining eng, r 2822 Hazel.
Adelseck Frank, eng, r 3028 Grove.
Aden Anna O, student U of C, b 1935 Cedar.
Aden Bertha S, student, b 1935 Cedar.
Aden David, tailor, r 2427 McGee.
Aden Doris M, student, b 1535 Cedar.
Aden Lina J, b 1935 Cedar.
Aden Sophia E, student, b 1535 Cedar.
Aderson Emil, tailor, r 2737 Grant.
Adkins Perry, tnner, r 1600 Fairview.

MAKINS & WILL
Real Estate and Insurance
428 Tenth St. Oakland
Phones: Oakland 4811 Home A1650

JACKSON FURNITURE CO.
THE DIGNIFIED CREDIT STORE
519-525 12th St. Oakland, Cal.
Don't Wait 'Till Pay Day Buy Now

FOR MACHINERY GO TO JOSHUA HENDY IRON WORKS MANUFACTURERS
75 FREMONT STREET, - SAN FRANCISCO, CAL.

See GEO. H. VOSE For Real Estate Insurance and Notary
968 Broadway Oakland
Phone Oakland 7516

STANDARD GAS ENGINE CO.
MARINE, STATIONARY, PUMPING and HOISTING ENGINES Etc.
Dennison and King Sts. East Oakland
At 23d Ave. Station Phone Merritt 140

Adler Hilda C, tel opr, b 3040 Adeline.
Adler John O, cementwkr, r 3040 Adeline.
Adler Louis, r 1632 Alcatraz av.
Adlington David M, r 1306 Grove.
Adolph Adolph E, b 1821 Stuart.
Adriance Edward N, clk F W Foss Co, r 1719 Channing Way.
Aebi Frederick, nursery Russell nw cor California, r same.
Agar Alice S, clk, b 2026 Blake.
Agar Frank, student, b 2026 Blake.
Agar James E, printer, r 2026 Blake.
Agar Lucy, student U of C, r S F.
Agar Winifred G, student, b 2026 Blake.
Agard Mrs Luceba E, r 2815 Tel av.
Agee Joel, pedlar, r 2336 San Pablo av.
Agee John P, painter, r 1639 Francisco.
Agee Mary (wid Reuben N), b 2421 Oregon.
Agler James, r 2822 Benvenue av.
Agnew John, bkpr, r 1515 Walnut.
Agnew Wm, messr Du Pont De Nemours Powder Co, r 1515 Walnut.
Aguirre Joseph, clk C A Brabrook, b 1228 Shattuck av.
Ahern Wm, foreman Ramona Candy Co, r Addison cor 6th.
Ahlberg Carl F, tailor 2312 Tel av, r 2510 Stuart.
Ahlberg Oswald L, clk C F Ahlberg, b 2510 Stuart.
Ahlers Blanche E, student U of C, r S F.
Ahlers Viola E, student U of C, b 2411 Durant av.
Ahlf John, driver C W Hadien, r 1909 9th.
Ahlf Mildred G, student U of C, b 2413 Bancroft Way.
Ahlgren Arthur, clk, b 2428 9th.
Ahlgren Carl, molder, b 2428 9th.
Ahlgren Charles, carp, rms rear 2425 9th.
Ahlgren Frank, carp, r 2428 9th.
Ahlgren Frank Jr, carp, r 2419 9th.
Ahlin Andrew, died Dec 30th '07, age 36.
Ahlin Karl A, mariner, r 3001 Ellis.
Ahlskog Edla, b 1626 Dwight Way.
Ahlstrom George, seaman, r 1710 Parker.
Ahnefeld Bertha, bkpr, b 3005 King.
Ahnefeld Harry, carp, b 3005 King.
Ahnefeld Henry, contr 3005 King, r same
Ahrens Elsie, student U of C, r S F.
Ahrens Wm J H, plumber, r 1734 Oregon.
Aiken David C, r 1822 Carlton.
Aikin Arthur G, r 3027 King.

J. F. NOLAN, Prop. Phone Oakland 2931
Nolan's Cafe
Fancy Wines, Liquors and Cigars
Straight Kentucky Whiskey Our Specialty
1654 7th Street Oakland, Cal.

Ainsa James, lawyer, r 2821 Stuart.
Ainsa Laura, r 2623 Hilgard av.
Ainsa Valin, b 2623 Hilgard av.
Ainsley James E, rms 1908 10th.
Aitken Agnes E, bkpr S J Sill Co, b 1938 Channing Way.
Aitken James C, r 1938 Channing Way.
Aitken Lynn J, driver S J Sill Co, b 1938 Channing Way.
Aitken Samuel W, asst foreman U S Mint, b 2313 Parker.
Aitken Sidney R, clk, b 2313 Parker.
Aitken Thomas, elec, b 2313 Parker.
Aitken Wilhelmine E, student U of C, b 2533 Durant av.
Aitken Wm H J, clk El Dorado Oil Wks, r 2439 Dwight Way.
Aitken Winifred, nurse 2439 Dwight Way, b same.
Akerman Wm H, gardener 1422 Hawthorne Terrace.
Akers Charles D, r 2237 Bancroft Way.
Akers Ethel J, student U of C, b 2237 Bancroft Way.
Akins Edward C, mngr Harold Havens, r Oakland.
Alameda Frank, lab, r 901 Bristol.
Alameda Manuel, stableman Berkeley Farm Creamery Co, rms 2115 Allston Way.
Albee Blanche, tchr Hillside Primary School, b 2415 Durant av.

DEKINS VAN & STORAGE CO.
PACKING MOVING & STORING
IF YOU MUST MOVE SEE THAT YOU MOVE RIGHT.

Albee George C, phys 2419 Ward, r same.
Albee Harry, clk, b 2419 Ward.

ALBEE MARSHALL P W,
Real Estate and Insurance 2133 Center, Phone Berkeley 58; r 2419 Ward, Phone Berkeley 228.

Albee Merton A, student U of C, b 2635 Hillegass av.
Albers Caroline C, matron Cal Inst D D & B, b Warring bet Derby and Dwight Way.
Albert Charles P, mach, b 2028 Bancroft Way.
Albert Edward, student U of C, r Alameda.
Alberti Frank J, clk, r 1515 Bonita av.
Albertson Frank B, carp, rms 2320 Bancroft Way.
Albertson Henry, stableman Cal Stables.
Albertson Louis R, blksmith, r 3117 Ellis.
Albertson Rasmus, carp, b 3117 Ellis.
Albertson Robert, contr, r 3117 Ellis.
Albertus Benjamin, painter, b 1733 Grant.
Albertus Mary (wid Andrew), r 1733 Grant.
Albin Elmo, elec, b 2705 Hearst av.
Albin Isaac N, solr, b 1929 Dwight Way.
Alcatraz Building, Adeline se cor Alcatraz av.

ATHENS GARAGE
W. A. TOWNS, Prop. Phone Piedmont 167
J. G. ESTABROOK, Machinist
STORING CARS A SPECIALTY
38th and Telegraph Ave. OAKLAND
Full Equipment For Expert Automobile Repair Work

SUNSET LUMBER COMPANY
Main Office and Yard
First and Oak Sts.
Oakland
Tel. Oakland 176
C. H. OLINGER, Manager
Branch Yard
E. 12th and 17th Ave.
East Oakland
Tel. Merritt 22

HOLCOMB REALTY CO.
READ PAGE THREE
BIG GROUND FLOOR OFFICES

Alden Charles, carp Kidder & McCullough.
Alden Edward, emp Golden Sheaf Bakery Co, r 1731 Allston Way.
Alden Nathan P, driver, r 1518 Milvia.
Alderman Cicely, student, b 1633 Grant.
Alderman Edwin T, plumber, rms 2512 Regent.
Alderman Ernest S, student U of C, b 2512 Regent.
Alderman Hubert P, chauffeur, b 1633 Grant.
Alderman Mrs Lizzie B, r 2512 Regent.
Alderman Marguerite, b 2512 Regent.
Alderman Philip, masseur 2306 Parker, r same.
Alderson Frederick L, r 2812 Hillegass av.
Aldoree Hotel, Wm H Patton propr 2070 University av.
Aldrich Stewart, b 2613 Durant av.
Alexander Augusta M, b 1540 Euclid av.
Alexander Bessie, stenogr, b 1726 Grove.
Alexander Blanche C (wid Winfield S), b 2632 Durant av.
Alexander Emma, r 1215½ Carlton.
Alexander Frank, r 812 University av.
Alexander Frank, carp, b 3226 King.
Alexander Granville W, r 2335 Cedar.
Alexander Herbert, lab, r rear 2415 Haste
Alexander Julia, rms 2024 9th.
Alexander Louis, rms 2024 9th.

BEKINS VAN & STORAGE CO.
PACKING, MOVING & STORING
IF YOU MUST MOVE
SEE THAT YOU MOVE RIGHT.

Alexander Philip W, b 2335 Cedar.
Alexander Samuel E, student U of C, b 2211 Fulton.
Alexander Thomas M, salsn, r 1633 Josephine.
Alexander Wm, bkpr, r 1615 Hopkins.
Algren E H, watchman St Joseph's Academy, b same.
Aljets John W, clk supt grounds and bldgs U of C, r 820 33d.
Allcock Allen, painter, b 1336 San Pablo av.
Allen Albert H, mngr, r 2312 Rose Terrace.
Allen Anna M, student U of C, b 2432 College av.
Allen Annie H, b 2237 Ellsworth.
Allen Arabella T (wid H J), r 2519 Ellsworth.
Allen Carl H, gauger, r 1804 Grove.
Allen Charles D, r 2316 Dana.
Allen Charles R, salsn Eugene L Brock & Co, r 1432 Walnut.
Allen Charles S, shipwright, r 2101 Hearst av.
Allen Edith, student U of C, r S F.
Allen Ernest G, student U of C, b 2227 Dwight Way.
Allen Evelyn, b 1625 Scenic av.
Allen Frank C, real est, b 1637 Addison.
Allen Fred H, student, b 2738 Regent.

WESTERN FUEL COMPANY
FIRST and MARKET STS.
General Selling Agents
Standard Portland Cement

Allen Gertrude, tchr, r 2432 College av.
Allen George B, bkpr Berkeley Natl Bank, r Fruitvale.
Allen Glenn L, tchr Berkeley Preparatory School, b 1945 Berkeley Way.
Allen G M, clk Western Meth Book Concern, r Oakland.
Allen Henry W, r 1729 Dwight Way.
Allen Herbert D, b 2400 Durant av.
Allen Inez A, student U of C, b 2413 Bancroft Way.
Allen Irving C, chemist, b 1945 Berkeley Way.
Allen James A, contr 3026 Hillegass av, r same.
Allen James I, clk M S Congdon, b 2606 Benvenue av.
Allen James M, r 2738 Regent.
Allen James T, tchr, r 2245 College av.
Allen Jared E, student U of C, b 2333 College av.
Allen Joel F, coal dlr, r 1625 Scenic av.
Allen John, r 1642 Grant.
Allen John H, tchr, r 2522 Bancroft Way.
Allen Kathleen, b 1625 Scenic av.
Allen Lyman, office 2123 Center, r 1945 Berkeley Way.
Allen Marian, b 1625 Scenic av.
Allen Mary E (wid Harrison), r 2237 Ellsworth.
Allen Mortimer S, r 1528 Spring.
Allen Myrtle, student, b 2432 College av.
Allen Pearl, b 2237 Atherton.
Allen Peter J, weaver, r 1635 California av.
Allen Ralph E, student, b 2738 Regent.
Allen Roscoe F, student U of C, b 2600 Durant av.
Allen Thaddeus P, r 2556 Haste.
Allen Thomas S, shipwright, r 2101 Hearst av.
Allen Virginia, student U of C, r Oakland.
Allen Warren B, student U of C, b 2437 Hilgard av.
Allen Warren D, music tchr, b 2738 Regent.
Allen Wm D, clk Pac Spring Bed Co, b 1315 Peralta av.
Allen Wm H, eng, r 1909 Henry.
Allen Woodon, phys First Natl Bank Bldg, r 2437 Hilgard av.
Allen W L, rms 2304 Tel av.

J. H. Macdonald & Company
REAL ESTATE
INSURANCE
PHONE OAKLAND 322 HOME A3322
1052 BROADWAY

PERCY L. BLISS REAL ESTATE
MY BUSINESS
Insurance
in Companies as good as the best
Real Estate
I Buy
Sell
Rent
Collect
Etc.
Notary Public
Legal Papers Drawn
Advise with me
PERCY L. BLISS REAL ESTATE
468 11th St.
Bacon Building
Phone Oakland 335

DAVIS & ELFEN OPTICAL CO.
RELIABLE GLASS MAKERS
410 Fourteenth St., Oakland
Phone Oakland 8278
Elks Building

RIGNEY-PRINTING-CO.
-TEL-
-OAK-
-2979-
217-7th St.

RUBBER
GOODS
of all kinds

Rubber Belting
" Hose
" Packing
" Gaskets
" Valves
" Matting
" Specialties
Leather Belting
Oiled Clothing

New York
Belting and
Packing Co.
LTD.
East 11th St.
and 3rd Ave.
E. Oakland

PHONES
Merritt 263
Home B1263

D. B. HUNTER,
Pres. and Gen. Mgr.
Main Office and Yard
Shattuck Av. & Oregon St.
Berkeley, Cal.
Tel. Berkeley 8

Hunter Lumber Co.

INCORPORATED NOV. 14, 1902

VERE W. HUNTER,
Secretary.
Wharf and Yard
South End of
Webster Street Bridge
Tel. Oakland 5292

WESTERN
BUILDING
MATERIAL CO.
FIRST and
MARKET STS.
BRICK, FIRE BRICK,
ROOFING SLATE,
CEMENT, LIME,
PLASTER
TERRA COTTA,
SEWER PIPE,
AND
BUILDING MATERIAL

Allensworth Walter H, bkpr, r 1721 8th.
Allison Charles P, switchman, r s s Carlton 1 e Matthews.
Allison George W, clk, b 2137 Berkeley Way.
Allison Stephen H, salsn Harold Havens, r Oakland.
Allyn George S, janitor Masonic Temple, r 2034 Virginia.
Allyn Laura A, stenogr, b 2034 Virginia.
Almeida Antone J, grocer 1464 6th, r same.
Almind Anders E, sec Lund & Morch Co, r 1524 Hawthorne Terrace.
Alpers Christina M, b 1417 Addison.
Alpers John P, driver Hose Co No 3 B F D, b 1417 Addison.
Alpers Peter, mill hand, r 1417 Addison.
Alpha Omacron Pi Sorority, 2411 Durant av.
Alpha Phi Sorority, 2312 Durant av.
Alpha Tau Omega, 2230 College av.
Alphonse Emile, carp, b 1620 6th.
Alphonse Jean B, carp, r 1620 6th.
Alphonse John, carp, r 1620 6th.
Alphonso Joseph, carp, r 1738 5th.

ALPINE WOOD AND SUPPLY CO (Inc),
E M Sheakley, Pres; Carl Bartlett, Sec and Mngr; Hay, Wood, Fuel, Grain, Coal, Wood of all kinds cut to order, Kindling Manufactured 2841 Shattuck av cor Russell, Phone Berkeley 4236.

Alspaugh Nettie (wid Thomas), b 2436 Haste.
Alston Charles F, eng, r 3057 Hillegass av.
Alsua-y-Madrid F, student U of C, b 1725 Shattuck av.
Alta Vista Apartments, Mrs Ruth E Piver propr, 2251 Tel av.
Alvarado Peter H, mach, r 2004 University av.
Alvarez Antonio, tinner, r 1909 Dwight Way.
Alvarez Arthur C, student U of C, b 1909 Dwight Way.
Alvarez Florence, student U of C, b 2801 Ellsworth.
Alvarez Louis F, phys, r 2801 Ellsworth.
Alvers Claud S, mach, r 3007 Ellis.
Alves Frank, helper Cal Ink Co, b 836 Delaware.

BYRON RUTLEY, INC.
Makers of Fine Garments
FOR MEN ONLY
1167 WASHINGTON, NEAR 14th
Phone Oakland 4630 OAKLAND, CAL.

Alvez Manuel, lab, r 2313 4th.
Alvis Edward S, grocer 836 Delaware, r same.
Alvis Emlie, b 836 Delaware.
Alvis Philomena A (wid Frank), r 836 Delaware.
Alvist Frederick, steward, r 925 Delaware
Alvord Charles T, clk Johnson Grocery Co, r 1909 Francisco.
Alvord Vernon M, student U of C, b 2501 Ridge rd.
Amavisco Stephen, lab, r 815 Bristol.
Ambler Alice E, milliner 302 Studio Bldg, r same.
Ambrose Antonio, lab, r 753 Folger av.
Ambrose Frances E, student U of C, b 2539 Hillegass av.
Ambrose Frank, lab, r 1232 Ashby av.
Ambrose Manuel K, lab, b 816 Folger av.
Ambrose Wm C Jr, student U of C, b 2539 Hillegass av.
Ambrose Wm C, civ eng, r 2539 Hillegass av.
Ambrose Wm C Jr, student U of C, b 2539 Hillegass av.
Ambrose Winifred C, student U of C, b 2539 Hillegass av.
Ament Edward N, real est, r 2929 Grove.
American Board Foreign Missions, Rev H Melville Tenney, sec, 2486 Shattuck av.
Amerman Ella S (wid Jacob B), b 1738 Walnut.

Go to the CAKERY for those delicious Home Made Cakes. We mix and bake before the public.
Birthday and Wedding Cakes made to Order
THE CAKERY
527 16th St., Oakland, Cal.
Home A 1461——Phones——Sunset Oakland 2687

Ames Jessie (wid Horace T), r 2314 Virginia.
Ames Hattie (wid Almon), r 2022 Virginia.
Ames Oscar A, plumber, b 1529 Harmon.
Ames Oscar H, tailor, r 1529 Harmon.
Amess George, carp, r 2222 10th.
Amess John, plumber, b 2222 10th.
Amiot Frank, laundry 2310 Oregon, r same.
Amiot Gene, lndrywkr Frank Amiot, b 2310 Oregon.
Amling Elizabeth, r 2430 Bancroft Way.
Ammerup Gottlieb, r 2308 Ashby av.
Amundsen Anna, dom 2613 Channing Way.
Anagnost Louis, lab, r 812 Delaware.
Anastas Achille, fruits 2003½ San Pablo av, r same.
Andereggen Theodore, tmstr, r 2128 California av.
Anderson Carl, carp, b 1614 Harmon.
Andersen Clara, student Berkeley Bus Coll, b 2432 Derby.
Andersen Lena, dom 2132 Emerson.
Andersen Nels, millhand, b 2023 San Pablo av.
Andersen Nicholas, letter carrier P O, r 1123 Francisco.
Andersen Peter G, expman, r Nielson nr Cardonices Creek.
Anderson Adolph E, student U of C, b 1891 Stuart.

EDWIN T. GORIE
Successor to OSGOOD & SON
Phones { Piedmont 544 / Home A4454
Wood, Coal, Hay and Grain
and Poultry Supplies
1805 Telegraph Ave. COR. 34TH STREET Oakland

James P. Taylor
COAL
WHOLESALE and RETAIL
459 TWELFTH ST. TELEPHONE OAKLAND 2428

HOLCOMB REALTY CO.
MONEY TALKS ON PAGE 3
LAND FOR THE LANDLESS MAN

Anderson Albert, packer Tillmann & Bendel, b 708 Addison.
Anderson Albert B, clk, r 2935 Otis.
Anderson Albert B, cleaner Marshall Steel Co, rms 2035 Bancroft Way.
Anderson Albert F, janitor Cal Inst D D & B, b Warring bet Derby and Dwight Way.
Anderson Rev Albin, pastor Swedish Mission, r 1837 Parker.
Anderson Alexander L, bkpr, b 1821 Stuart.
Anderson Alfred T Jr, carp, r 1628 Hermon.
Anderson Alma (wid James T), r 1331 Walnut.
Anderson Andrew, died Sept 1st '07, age 57.
Anderson Andrew, tailor, b 2035 Bancroft Way.
Anderson Andrew, mariner, r 2227 McKinley av.
Anderson Andrew, millhand, r 7th sw cor Carlton.
Anderson Annie M, bkpr Berkeley Furn Co, r 2432 Derby.
Anderson Arthur, porter, r 1429 Irving.
Anderson August, seaman, r rear 1917 Stuart.
Anderson Barclay, student, b 1331 Walnut.
Anderson Charles F, carp, r 1937 Bonita av.

McCOWN'S
ACADEMY OF DANCING
Central Hall, 419 12th St.
Socials Every Wednesday & Saturday Eveg's
Classes Every Monday Evening, 8 to 12
Private Lessons by Appointment
PHONE OAKLAND 4355

Anderson Clara, bkpr, b 2432 Derby.
Anderson Claus, lab, r 2730 Adeline.
Anderson Cornelius, mariner, r 2312 Ashby av.
Anderson David, baker Golden Sheaf Bakery Co.
Anderson De Vere, bldr Hargraves-Read Co, r 1929 California.
Anderson Dora, b University Ter.
Anderson Edmund, cementwkr, b 1538 Milvia.
Andersen Edward, r 1632 Dwight Way.
Anderson Edward, lab, r Main nr San Pablo av.
Anderson Elvey, b 1632 Harmon.
Anderson Emil, elec, r 909 Pardee.
Anderson Emma, b University Ter.
Anderson Emma B (wid L N), r 1821 Stuart.
Anderson Ewald, student U of C, b 1937 Bancroft Way.
Anderson Frank M, geologist, r 2604 Etna
Anderson Freda, dom 1338 Shattuck av.
Anderson Frederick, lab, rms 2212 Union.
Anderson Gilbert H, architect, r 1407 Le Roy av.
Anderson Hannah (wid Andrew), r rear 2316 10th.
Anderson Hans, seaman, r 1618 Todd.
Anderson Henry, eng Engine Co 5 B F D, b 2312 Ashby av.
Anderson Herman, stevedore, r 1630 Derby.

UNITED IRON WORKS
POWER TRANSMISSION and MINING MACHINERY
SUCTION DREDGERS PULLEYS SHAFTING HANGERS
2nd & Jefferson, Oakland, Cal. PHONE OAK. 342

Anderson Mrs Hilda, r s s Pardee nr San Pablo av.
Anderson Ida N, student U of C, b 2327 Bancroft Way.
Anderson James Q, furniture, r 1711 3d.
Anderson John, carp, r s s Pardee bet 9th and 10th.
Anderson John, lab, rms 2212 Union.
Anderson John, lab, b 2403 Grant.
Anderson John, painter, rms 2320 Bancroft Way.
Anderson John, restaurant 2121 Center, r same.
Anderson John G, r 1902 Grove.
Anderson John H, b 1614 Oregon.
Anderson Kate B, artist 2436 Tel av, r 1827 Arch.
Anderson Lars, tailor, r 2032 Bancroft Way.
Anderson Leo, r 934 Delaware.
Anderson Leroy, tchr, b 2242 College av.
Anderson Lillie, clk, b 1464 Shattuck av.
Anderson Louise, dom 2647 Dwight Way.
Anderson Louise, dom 2622 Haste.
Anderson Lucinda, stenogr, b 2503 Regent
Anderson Madie, student U of C, b 2223½ Chapel.
Anderson Margaret, student, b 2534 Etna.
Anderson Mrs Martha E, rms 2115 Blake.
Anderson Mattie, r 2534 Etna.
Anderson Mary, clk C T Cox, r Oakland.
Anderson Mildred E, student, b 1331 Walnut.
Anderson Naomi, student, b 2327 Bancroft Way.
Anderson Nellie L, student U of C, b 2115 Blake.
Anderson Niels L, carp, r 1433 University av.
Anderson Otto, lab, r 1429 Irving.
Anderson Paul A, teller, b 1821 Stuart.
Anderson Peter A, elec R H Bradshaw, r 647 47th.
Anderson Robert, contr San Pablo av nr Marin av, r same.
Anderson Wm, student U of C, b 2534 Etna.
Anderson Wm M, mining, r 2808 Derby.
Andre Antonio, lab, b 721 Folger av.
Andre Elizabeth, lndrywkr, b 721 Folger av.
Andre John, lab, b 910 Folger av.
Andre Joseph, tanner, r 910 Folger av.

Get Our Prices and Then Watch Us Grow
COLONIAL STATIONERY & ART CO.
INCORPORATED
Trunks, Leather Goods, Pictures, Picture Framing, Stationery and Office Supplies
222 San Pablo Av., nr. 16th St., Oakland, Cal.

Beautiful Homes
For Sale by
J. M. PERKINS COMPANY
Adams Point Property a Specialty
1 Telegraph Ave. Oakland
Phone Oakland Home A 3500

ALAMEDA RUG WORKS
RUGS MADE FROM OLD CARPETS
Carpets taken up, cleaned and relaid
2006 EVERETT STREET Phone Alameda 39 ALAMEDA

HOTEL AVALON
406
TELEGRAPH AVE
SEE PAGE 21

Examining the Eyes and Fitting Glasses Exclusively
C. A. MILLER
OPTOMETRIST
(2nd Floor) 1219 Broadway, Opp. Ye Liberty
Oakland's Only Optical Parlors
Phone Oakland 4352

FISHER LUMBER CO.
Dealers in PINE and REDWOOD LUMBER
Also does all kinds of Mill Work, Turning, Sanding and Band Sawing
Yards, THIRD and OAK Sts.
Tel. Oakland 2481 G W. FISHER, Mgr.

Andre Joseph, wool puller, r 721 Folger av.
Andre Josephine, lndrywkr, b 721 Folger av.
Andre Louis, tallyman Henry W Taylor Lumber Co, r 837 Folger av.
Andre Ralph, student U of C, b 2420 College av.
Andrea Andrew, lab, b 2226 Haste.
Andrea Henry, stevedore, r 1804 Oregon.
Andrea Paul, rattanwkr, rms 1731 6th.
Andreen Ellen, dom Cal Inst D D & B, b Warring bet Derby and Dwight Way.
Andresen Carl O, r 3032 Ellis.
Andresen Jacob W, r 3032 Ellis.
Andreson Peter F, tmstr, r 2928 California av.
Andrew Henry, painter, b rear 1528 Walnut.
Andrew James, painter, r rear 1528 Walnut.
Andrew Jennie H (wid John), r 1610 Stuart.
Andrews Mrs Annie, died Nov 23d, '07, age 63.
Andrews Charles, carp, r Stannage av nr Cardonices Creek.
Andrews Charles W, painter, r 2240 McKinley av.
Andrews Clarence, clk, b 1946 Dwight Way.
Andrews Emerson, carp, r 837 Bancroft Way.
Andrews Frank D, student U of C, b 2501 Ridge rd.
Andrews Frank S, teller, r 2828 Forest.
Andrews Hattie, b 2547 Piedmont av.
Andrews John, student U of C, b 2251 College av.
Andrews Marie, clk, b 2332 Haste.
Andrews Nelson, bkpr, b 1436 Spruce.
Andrews Robert, fireman, rms 1819 4th.
Andrews Thomas A, lieut Engine Co 5 B F D, r 2542 Regent.
Andrews Wm, barber, r 920 Folger av.
Andrews W S, tchr Berkeley Preparatory School.
Andris John, tailor, r 1609 Todd.
Andross Albert K, student U of C, b 2247 Bancroft Way.

THE TRIBUNE
EVERY EVENING
SUNDAY MORNING
LARGEST & BEST

Andruss George H, clk, r 2437 Warring.
Andruss Mary, b 2437 Warring.
Anema Rein, tailor 1917 Ashby av, r 1919 same.
Angell Eugene H, plumber, r 2215b Prince.
Anger Robert N, eng, r 2124 9th.
Anglin Catherine, b 2604 Etna.
Angove Elizabeth, student, b 2736 Haste.
Angovi Julia, student U of C, b 2736 Haste.
Angovi Libbie, student U of C, b 2736 Haste.
Angwin Harry R, student U of C, r Oakland.
Anloff Julius, watchman, r 2120 Grant.
Annand Bros (George E and Egbert), meats 1922 University av.
Annand Mrs Curtis, milliner, r 2005 University av.
Annand Egbert (Annand Bros), r 2017 Lincoln av.
Annand Esty, cashr Annand Bros, b 2017 Lincoln av.
Annand George E (Annand Bros), r 2005 University av.

ANNIS ROBERT,
Plumbing and Hot Water Heating 2128 Center, Phone Berkeley 626; r 1147 Shattuck av.

Anthenien Theodore, driver Berkeley Farm Creamery Co, r 1735 California av.

Surgical Instruments
A. B. RICHTER & CO.
402 Telegraph Ave. Oakland 8820 Home A 1703

Anthony Arthur K, clk, r 2607 Fulton.
Anthony A Gertrude, tchr High School, b 2821 Stuart.
Anthony James, contr, r 2840 9th.
Anton Marie, r 1881½ Harmon.
Anthony Marion, carp, b 2840 9th.
Anthony Mark, student U of C, b 2610 Durant av.

ANZENHOFER WM,
Propr Popular Restaurant 2119 Center, Phone Berkeley 2547; r 1226 Oxford. (See adv Classified Restaurants.)

Aoki Giichi, student U of C, b 1910 Henry
Aoki K, shoemkr 2121½ Center, r same.
Aoto Hiroyuki, student Pac Theological Seminary, rms 2223 Atherton.
Appleton Abe, student U of C, b 2020½ Delaware.
Appleton Harry, upholstr, r 2020½ Delaware.
Appleton Wm G, mngr Spring Construction Co, r 2208 Parker.
Araneta James C, clk, b 1944 Berkeley Way.
Arata August, barber, b 2028 Blake.
Arbogast Ella R, student U of C, b 23 Panoramic Way.
Arbulich Gladys, bkpr John Spector, b 2230 Blake.
Arbulich James, elec, b 2230 Blake.

W. M. CROWN CO., 1056 BROADWAY Oakland, Cal
Real Estate
Bought and Sold on Commission
List Your Country Properties with . .
Phones: Home A4410 Oakland 4 00

Telephone Berkeley 1548
THE MILLS CO., Inc. BERKELEY 2183 SHATTUCK Av.
The Liverpool and London and Globe Ins. Co.
Niagara of New York , New York Underwriters, of Hartford

PHOENIX FLOUR
THE WHITEST
THE BEST •
ASK YOUR GROCER

HOLCOMB REALTY CO.
PASS THIS PAGE THREE
THE MONEY MAKERS

Arbulich Martin A, upholstr, r 2230 Blake.
Archer Samuel, elev opr, b 1933 Carlton.
Archer Wm H, student U of C, b 2125 Hearst av.
Arciniega Trinidad (wid Frank), r 1742 Addison.
Arding Walter A, r 2312 Russell.
Ardley Florence (wid Wm E), b 2309 Ellsworth.
Arees John, clk, r 1628 Bonita av.
Arendt Michael, mngr Golliber-Arendt Syndicate Co, r S F.
Argall Alfred J, moved to Spokane Falls, Wash.
Argulo Manuel D, student, b 2516 Fulton.
Arion Hall, University av cor 4th.
Arker Frank, chipper Van Emon Elev Co.
Arlett Arthur, contr, r 2133 Grant.
Armer Sidney, artist, r 1325 Arch.
Armfield Jackson H, carp Kidder & McCullough, r 1842 Parker.
Armitage Arthur, painter, r rear 2428 Ellsworth.
Armitage Claude, plumber, b 1622 Francisco.
Armitage David M, r 1622 Francisco.
Armitage George, r 3042 Tremont.
Armitage Luella, student, b 1622 Francisco.
Armitage Ralph, carp, b 1908 Francisco.

MUNICH ART GLASS CO., Inc.
Designers and Makers of
STAINED GLASS WINDOWS
Hard Metal Work
510-512 TURK ST., Near Larkin
Phone Franklin 1588 SAN FRANCISCO

Armstrong Alice, student, b 2745 Piedmont av.
Armstrong Anita M, milliner Eveline Armstrong, b 549 22d.
Armstrong Charles F, carp, b 2434 9th.
Armstrong Edward, painter, r 2316 8th.
Armstrong Edwin M, painter, r 2316 8th.
Armstrong Emory R, barber, r 1437 Berkeley Way.
ARMSTRONG ENOS M,
Propr Parisian Cleaning and Dyeing Works, r 1518 Shattuck av. (See left center cards.)
Armstrong Eveline C, milliner 2305 Tel av, r 549 22d.
Armstrong Fannie, b 2249 Hearst av.
Armstrong Frank E, r 2249 Hearst av.
Armstrong George, r 2530 Etna.
Armstrong George O, r 1908 Delaware.
Armstrong Gertrude A, student U of C, b 2245 Piedmont Way.
Armstrong Gladys A, student U of C, b 2312 Durant av.
Armstrong Harold G, student U of C, b 2350 Etna.
Armstrong Henry C, carp, r 2434 9th.
Armstrong James A, student U of C, b Conservatory.
Armstrong James W, hardware 3230 Adeline, r 2022 Woolsey.
Armstrong John, eng Santa Fe R R Co, r rear 2237 Roosevelt.

R. J. PAVERT
Practical Builder Expert Appraiser
Loans Homes Built and Sold on Easy Terms. RESIDENCE and OFFICE
40 CROSBY AVENUE
Phone Merritt 161 FRUITVALE, CAL.

Armstrong John G, contr carp 1614 Oxford, r same.
Armstrong Leonard H, clk, b 2323 8th.
Armstrong Leroy E, student U of C, b 2111 Alameda av, Alameda.
Armstrong Mary, b 1908 Delaware.
Armstrong Mary E, student U of C, b 2532 Hillegass av.
Armstrong Mary J, r 2218 Haste.
Armstrong Rachel (wid Joseph), b 2713 Tel av.
Armstrong S E, mach Byron Jackson Iron Wks, r 1805½ Grove.
Armstrong Wm, b 2421 5th.
Armstrong Wm J, colr, r 2323 8th.
Armstrong Mrs W E, b 1704 Walnut.
Arnberger Theodore, printer, r 2126 Grant
Arndt Paul, elec, r 1425 Henry.
Arneil John M, student U of C, b 2330 Tel av.
Arnett John, r 2905 Dwight Way.
Arniot Frank, Indryman Cal Inst D D & B.
Arnold Belle (wid Abraham J), r 2410 Grant.
Arnold Carl E, student U of C, b 2150 College av.
Arnold Edwin C, b 1635 Grant.
Arnold Edwin C Jr (Arnold & Co), r 1635 Grant.
Arnold Frank, clk, r 1937 Dwight Way.
Arnold G, appr Byron Jackson Iron Wks, r Piedmont.
Arnold Herbert F, compounder King-Keystone Oil Co, r 2118 7th.
Arnold Irving, train agt, b 3032 Grove.
Arnold Jerrold C, r 2432 Oregon.
Arnold Lewis F, student U of C, b 2741 Dwight Way.
Arnold Ninian J, contr, r 1629 Grove.
Arnold Oscar D, ticket agt, r 2139 Essex.
Arnold Samuel, architect, r 2996 Adeline.
Arnold Wm L, b 1506 Spruce.
Arnold & Co (E C Arnold Jr, G R Wagner), sign painters 2022 Center.
Arnot Agnes J, student U of C, b 2212 Union.
Arnot Alexander, clk, b 2421 7th.
Arnot John Y, contr, r 2421 7th.
Arnot Nellie, b 2421 7th.
Arntzen Waldemar, r 2413 Grove.
Arps Emil G, r 1314 Arch.
Arthur Wm W, porter, r 1728 Delaware.
Artigues Ferdinand, student U of C, b 2216 Dana.

For North Berkeley
Properties See
H. J. SQUIRES CO.
2106 VINE TEL. BERK. 1031

FITZ
COMPANY
Real
Estate
WE SELL
Oakland
Alameda
Berkeley
Fruitvale
Los Gatos
and the
Santa Cruz
Mountains
1313
BROADWAY
Opp. Postoffice
Oakland
California
Phone Oakland 7932
ASK
FITZ
ABOUT
IT

RALEIGH BROS., 472 TENTH ST.
REAL ESTATE, INSURANCE AND
MONEY BROKERS
Phone Oakland 1919 Home Phone A2061

H. Z. JONES
REAL ESTATE OWNER
458 9TH ST. OAK.

GEO. FAKE WATCHMAKER and JEWELER
1113 Broadway, Oakland, Cal.
WATCH INSPECTOR FOR SOUTHERN PACIFIC AND SANTA FE RAILROADS PHONE OAKLAND 3739

WESTERN BUILDING MATERIAL CO.
FIRST and MARKET STS.
BRICK, FIRE BRICK, ROOFING SLATE, CEMENT, LIME, PLASTER TERRA COTTA, SEWER PIPE, AND BUILDING MATERIAL

Ash Clementine H (wid Sabin), rms 2318 Webster.
Ash Dorsey, civ eng, r 1510 Hillside Way.
Ash Frank J, student, b 2218 Dana.
Ash Labe A, adv agt, r 2341 5th.
Ashby Furniture House (L E Kells), 2988 Adeline.
Ashby Joseph J, ins, r 1722 Hearst av.
Ashby Mark T, r 3135 College av.
Ashby Sarah C, student U of C, b 2537 Ridge rd.
Asher Bertha R, student U of C, b 2214 Union.
Asher Edward, r 3045½ Tremont.
Ashland Sarah J, b 1922 Francisco.
Ashland Wm E, cashr, r 1922 Francisco.
Ashley George, r 2623 Haste.
Ashley George F, student U of C, b 2623 Haste.
Ashley Harold H, student U of C, b 2623 Haste.
Ashley John, watchman Standard Soap Co, rms 635 University av.
Ashmun Anna L (wid Edward), r 1608 Walnut.
Ashmun Henry E, student, b 1608 Walnut.
Ashton George H, eng, r 1933 Bancroft Way.
Ashton Raymond, student U of C, b 2601 Durant av.
Ashworth Frank, emp Golden Sheaf Bakery Co, b 2030 Shattuck av.
Asmussen Asger, grocer, r 932 Grayson.
Asmussen John A, book agt, r rear 932 Grayson.
Aspinwall Judson, student U of C, b 2254 Fulton.
Aspland Gabrielle, b 2631 Hillegass av.
Aspand Herbert G, surveyor, b 2631 Hillegass av.
Aspinwall Nathaniel P, b 2254 Fulton.
Asgland Sydney, mining, r 2631 Hillegass av.
Aston Philip, meatctr Theodore Lang, r Oakland.
Astredo Abbie (wid Anthony), b 1712 Blake.
Atchinson Alonzo, cementwkr, r 1133 University av.
Atchinson George A, blksmith J A Laugel, rms 1133 University av.

Eilers Music Co.
The Largest Pacific Coast PIANO Dealers
Over 40 different makes of the world's best pianos to select from.
ALSO the world renowned Peerless Electric Pianos
THE Genuine Autopiano AND Welte Orchestrions and the wonderful Welte Mignon

THE TRIBUNE
EVERY EVENING
SUNDAY MORNING
LARGEST & BEST

Atchison Alfred M, carp, b 1722 9th.
Atchison George, r 1133 University av.
Atchison Wm E, b 1722 9th.
Atchison Wm H, constable, r 1722 9th.
Aten Elsie G, student U of C, b 2425 Tel av.
Aten Irvine P, student U of C, b 2635 Hillegass av.
Athearn Anna L (wid Wm), r 2742 Fulton.
Athearn Fred G, supt, r 1922 Vine.
Atherton Edith M, student U of C, b 2312 Durant av.
Atherton E A, r 1516 Milvia.
Atherton George B, barber 1507 Shattuck av, r same.
Athey A E, millhand West Berkeley Lbr Co, r 59th cor College av.
Atkins Ethel, b 1625 Walnut.
Atkins Florence, dressmkr 2224 6th, b same.
Atkins George D, r 1625 Walnut.
Atkins George E, mech eng, b 1625 Walnut.
Atkins John W, student U of C, b 2208 Ellsworth.
Atkins Thomas, carp, r 2224 6th.
Atkinson Mrs Catherine E, r 2316 Allston Way.
Atkinson Hilda M, b 2230 Barrow.
Atkinson Mrs Julia, b 2101 Hearst av.
Atkinson Paul D, student, b 1737 Euclid av.

A. J. TAIT & CO.
REAL ESTATE and RENTALS
Fire Insurance and Notary Public

Atkinson Percy H, cashr Berkeley National Bank and University Savings Bank, r 2230 Barrow.
Atkinson Mrs Sarah E, r 2520 Le Conte av.
Atterbury Lydia, tchr McKinley Grammar School, b 2623 Ridge rd.
Atterbury Wm B, bkpr, r 2623 Ridge rd.
Attfield Henry, blksmith, r 733 Allston Way.
Atthowe Ernest, pilot, r 1924 Prince.
Atthowe Ernest (Atthowe & Co), r 1735 Ashby av.
Atthowe Reginald (Atthowe & Co), r San Anselmo, Cal.
Atthowe Wm (Atthowe & Co), r 1735 Ashby av.
Atthowe & Co (Ernest, Wm and Reginald), printers 1735 Ashby av.
Atthowe Wm J, pilot, r 3016 Grove.
Atwood Harry, painter, r 2421 McKinley av.
Atwood Henry E, porter Tillmann & Bendel, r 1905 Curtis.
Atwood Jennie (wid Charles), r 2446 Roosevelt av.
Atwood Thomas, lab, rms 2309 Fulton.
Atwood Wm, clk J J Darrah, b 1315 Allston Way.
Aubin August H, bkpr, b 1612 Alcatraz av.
Aubury Ruth T, student U of C, b 2401 Le Conte av.

DON'T FORGET US WHEN YOU NEED HELP
UNIVERSAL EMPLOYMENT AGENCY
527 9th St. Both Phones 2552

COMMERCIAL STATIONERS | PRINTING BOOKBINDING | SMITH BROS. 462-464 Thirteenth St. Bet. Broadway and Washington Sts.

HOLCOMB REALTY CO. READ PAGE THREE BIG GROUND FLOOR OFFICES

Auclair Edmund, photogr, b 1220 Haskell.
Auclair George, painter, b 1220 Haskell.
Auclair Thomas, tanner, r 1220 Haskell.
Auerhan Alexander, waiter Cal Inst D D & B, r same.
Augesberger John, sheetmetalwkr, r 1922 Home.
Auguent Thomas, r 1804 University av.
Aultman Lela (wid O A), r 2305 Channing Way.
Austermeel Bessie L, student U of C, b 2210 Chapel.
Austin Brother, tchr St Joseph's Academy, b same.
Austin Edith, tchr, b 1802 Channing Way
Austin Edwin C, millman, r 2147 Parker.
Austin Elizabeth M, student U of C, b 2331 Le Conte av.
Austin Elvin F, r 1641 Harmon.
Austin Eugene O, dept mngr S J Sill Co, r 1942 Berkeley Way.
Austin Frank, tmstr, rms 2127 Prince.
Austin Walter E, student U of C, b 2618 Durant av.
Austin Wm C, plasterer, r 1802 Channing Way.
Austin W F, janitor Public Library, rms 2266 Shattuck av.
Auze Alfred, r 1421 Arch.
Avansino Antonio, r 1940 Channing Way.
Avansino Baptiste, student, b 1940 Channing Way.

CLEANING PRESSING
PHONES PIEDMONT HOME 181 2225
PIEDMONT RENOVATORY
DYEING REPAIRING
4109 PIEDMONT AVE

Avansino David, fruits, b 1940 Channing Way.
Avansino Louis, tmstr, b 1940 Channing Way.
Avata August A, barber Brackett & Huffman, rms 2028 Blake.
Avelar Anton A, shoemkr Ingalls Shoe Co, r Oakland.
Avena Joseph, carp, r 2024 Channing Way.
Averill Mark R, lawyer, r 2417 Carlton.
Avery Fidelius, elev opr, r Christina nr Hopkins.
Avila Henry, clk, r 2331 Ward.
Avila Manuel, lab, r 957 Folger av.
Avilez Ampora, b 2316 Virginia.
Axley Wm, emp, r 1248 Carrison.
Axtell Henry, mach, r 1925 Harmon.
Axx Adam E, plasterer 1937 Carlton, r same.
Axx Evelyn, student, b 1937 Carlton.
Axx Ulysses G, plasterer, r 2928 Ellsworth.
Ayerigg Wm A, bridge eng, r 1494 Euclid av.
Ayden Albert, bkpr, b 841 Folger av.
Ayden Allen, cashr, r 841 Folger av.
Ayden Isabel, b 841 Folger av.
Ayden John L, clk, b 841 Folger av.
Ayden Margaret R, b 841 Folger av.
Ayden Thomas, wooldlr, r 841 Folger av.
Ayden Thomas Jr, eng, b 841 Folger av.
Ayden Walter, bkpr, b 841 Folger av.

TAYMANCE REAL ESTATE COMPANY
REAL ESTATE AGENTS AND AUCTIONEERS
460 and 462 8th St. Oakland, Cal
TELEPHONE OAKLAND 328

Ayer Augusta (wid Washington), b 2214 Fulton.
Ayer Clarence E, colr, r Evelyn nr Yale.
Ayer Henry, painter, r 1940 Francisco.
Ayer Mary R, r 1802 Bonita av.
Ayer Washington E, clk, b Evelyn nr Yale.
Ayers Mrs Ella, r 2436 Channing Way.
Ayers Grosvenor P, r 1518 Walnut.
Ayers John, janitor U of C, b 1619 Woolsey.
Ayers Vincent, letter carrier P O, r 1608 Francisco.
Aylwin Gad, r 1623 Alcatraz av.
Aylwin Stella C, b 1623 Alcatraz av.
Aylworth George, tmstr, rms 2122½ Dwight Way.
Ayres Arthur, jeweler, r 2528 Benvenue av.
Ayres Charles, plumber, r 1643 Edith.
Ayres Durrett, student, b 1643 Edith.
Ayres Essie, student, b 1608 Francisco.
Ayres Irene, student, b 1643 Edith.
Ayres Laura S, b 1608 Francisco.
Ayres Lawrence, carp, r 1608 Francisco.
Ayres Vincent, mail carrier, b 1608 Francisco.
Azevedo Frank, barber R Brasfield, b 2320 Bancroft Way.

B

Baader John, r 1908 Harmon.
Babbe Mrs Allie F, tchr, b 1917 Delaware
Babkirk Alexander M, eng, b 1909 Delaware.
Babros Paul, wiremkr, r 1016 Grayson.
Babson Stephen E, clk, b 2529 Hillegass av.
Bach Jens J, cabinetmkr, r 1441 7th.
Bach Katrina (wid Wm), r 1531 Prince.
Bach Margaret A, b 1441 7th.
Bachelder, see also Batchelder and Batchelor.
Bachelder Edward M, r 1709 Grove.
Bachelder Horace W, solr, r 1610 Milvia.
Bachelder Lesse A, carp, r 1433 Josephine
Bachelder Robert B, student U of C, r S F.

Quality Goes In Before the Name Plate Goes On
Coast Carriage Co. Vehicles
Cor. 12th and Jackson Sts.

Benj. Curtaz & Son, Inc.
PIANOS, PLAYER PIANOS, ORGANS and MUSICAL MERCHANDISE
1321 Broadway
Phones { Oakland 2653 Home A 1414
B. J. Curtaz, Pres. W. E. Fitzmier, Mgr.

House Wiring Bells Installed
EAGLE ELECTRIC CO.
Motor Work Estimates Furnished
Gas and Electric Fixtures — Electrical Supplies — Repair Work a Specialty
H. A. Kohlmyer, Manager, Phone Merritt 3926
1206 13th Ave., Near 14th St., East Oakland
Phone Merritt 45 Home B1531

WESTERN STAGE APPLIANCE CO.
SEE PAGE 20

Ringnalda Normal Institute, prepares Teachers for County Teachers' Examinations Room 288, Bacon Block

O. E. HOTLE & CO.
Realty, Bonds & Finance Co., Inc., Consolidated
Phones: Oakland 35. Home A2557
AUTOMOBILE SERVICE
1172 BROADWAY, Cor. 14th St.
RENTING, BUYING, SELLING REAL ESTATE. LOANS & INSURANCE. OAKLAND, CAL.

EAST SHORE LUMBER CO.
Main Office and Yard Phone Merritt 268
DeFREMERY WHARF

Bachelder Thomas F, lawyer, r 1847 Bancroft Way.
Bachelder Titus, b 1610 Milvia.
Bachelordom Club, 2333 College av.
Bachman Jerome N, contr, b 2600 Hilgard av.
Bachovaroff James, helper 2119 Center.
Bachrach Robert, r 2144 Ward.
Bacich John, emp Golden Sheaf Bakery Co, b 2030 Shattuck av.
Bacigalupi Frank, r 1817 4th.
Backman Albert, carp, r Virginia nr San Pablo av.
Backman Charles C, bkpr, b 2538 Milvia.
Backman Emma, b 2538 Milvia.
Backman Otto C, r 2538 Milvia.
Backman Wm O, bkpr, b 2538 Milvia.
Backus Anna, b 2714 Dana.
Backus W H, ins agt, b 2630½ Durant av.
Bacon Charles, b 1700 Oregon.
Bacon Edward R, salsn, r 2517 Benvenue av.
Bacon Grace, student U of C, b 2428 Ellsworth.
Bacon Jesse O, student U of C, b 2600 Bancroft Way.
Bacon Mabel, b 2517 Benvenue av.
Bacon Mary, tchr Head's School, r 2538 Channing Way.
Bacon Thomas R, prof, r w s Bushnell pl nr Hearst av.
Bacon W S, clk M S Hewes, r Oakland.
Baddo Charles, lab, r 3d nr Addison.
Baddo Israel, carp, r 2d sw cor University av.
Bade Wm F, r 2616 College av.
Baden Anna, dom 2225 Hearst av.
Badger Baker W, salsn W J Mortimer & Co, r 1530 Euclid av.
Badger Emma B, student U of C, b 1530 Euclid av.
Badger John A, student, b 1530 Euclid av.
Badger Thomas M, civ eng, r 1324 University av.
Badgett John H, contr 2247 Ashby av, rms same.
Bagge Anita C (wid F C S), r 3200 Ellis.
Bagge Anita C, stenogr, b 3200 Ellis.

SCOTT'S EXPRESS
FREIGHT DISTRIBUTORS
Phone Oak. 6375 Temporary 2580

Bagge Fred C S, bkpr, b 3200 Ellis.
Bagley, see also Begley.
Bagley Earle M, student U of C, r Alameda.

BAGLEY HENRY N,
Sec Cal Fuel & Supply Co, r 2409 Grove.

Bagot Henry C, tchr, r 1205 Oxford.
Bagot Vera I, student U of C, b 1205 Oxford.
Bahr Louis, driver, r 2213 Byron.
Baikie James, bkpr, r 1914 Harmon.
Bailey, see also Bayley.
Bailey Alena, clk P O, b 1910 10th.
Bailey Alfred G, phys 2251 Tel av, b 2623 Ridge rd.
Bailey Austin W, salsn W J Mortimer & Co, r 1404 Spruce.
Bailey Block, 2517½ Shattuck av.
Bailey Bryant B, clk Eugene L Brock & Co, r Berkeley Inn.
Bailey Charles G, elec, r 1418 Milvia.
Bailey Charles H, r 2632 Channing Way.
Bailey Corinne, b 2632 Channing Way.
Bailey Don E, student U of C, b 2400 Bancroft Way.
Bailey Edith C, tchr, b 1511 Edith.
Bailey Effie L, nurse 1511 Edith, b same.
Bailey Mrs Ella, r 1818 Carlton.
Bailey Ella M, tchr McKinley Grammar School, b 2033 Rose.
Bailey Ethel, b 2632 Channing Way.

The Business University of the West
POLYTECHNIC Business College
506 12th St., Oakland Cal.
Leads the West
In Business Education
Inc. Cap. $100,000

Bailey Forrest C, b 2530 Dwight Way.
Bailey George, driver Bruns & Feddersitz, r 1910 10th.
Bailey Harriet, r 1811 Bonita av.
Bailey Hattie, nurse, b 1012 Delaware.
Bailey Hattie A, clk P O, b 1910 10th.
Bailey Henry S, student U of C, r S F.
Bailey Job, janitor, r 1012 Delaware.
Bailey John M, r 2612 Dana.
Bailey Lloyd E, cond, b 1511 Edith.
Bailey Lottie T (wid Angelo A), r 1511 Edith.
Bailey Lucille, b 2632 Channing Way.
Bailey Lucy D (wid James), b 1404 Spruce.
Bailey Mark G, student, b 1511 Edith.
Bailey Nelson B, phys 314 First Natl Bank Bldg, r Berkeley Inn.
Bailey Orlando H, student U of C, b 2418 Dana.
Bailey Paul, student, b 2632 Channing Way.

BAILEY RAYMOND H,
Real Estate 2037 Shattuck av, Phone Berkeley 200; r Berkeley Inn, Phone Berkeley 93.

Bailey Roy V, student U of C, b 1811 Bonita av.
Bailey Samuel E, student U of C, b 2646 Dwight Way.
Bailey Wm F, pub, r 2229 McKinley.

Howard Springs
Lake County, California Phone Piedmont 413
42 Mineral Springs, Hot Sulphur, Borax and Magnesia Baths. Cure all cases of Rheumatism, Stomach, Liver and Kidney Trouble
Miss C. Wheeler, Proprietor
J. W. Wheeler, Manager
4916 Telegraph Ave.
Reference: Any guest for past Twenty Years

SUNSET LUMBER COMPANY
Main Office and Yard
First and Oak Sts.
Oakland
Tel. Oakland 176
C. H. OLINGER, Manager
Branch Yard
E. 12th and 17th Ave.
East Oakland
Tel. Merritt 22

HOLCOMB REALTY CO.
HURRY UP
PAGE 8
QUICK SALES
LOW PRICES
SPECIALS

Bailie Effie W, phys 2455 Ashby av, b same.
Bailie Joseph, r 2455 Ashby av.
Baily Helen I, b 2715 Benvenue av.
Bain Frank C, mining, r 2833 Regent.
Baird Clara E, clk, b 1811 Parker.
Baird Daisy J, b 1811 Parker.
Baird Frank V, bkpr, r 1931 Vine.
Baird Julia (wid Andrew), r 2624 Bancroft Way.

BAIRD ROBERT B
(Juster & Baird), r 2624 Bancroft Way, Phone Berkeley 1366.

Baird W, hostler Cal Stables.
Baits Peter, driver, rms 2321 Webster.
Baker Albert R, student U of C, b 2601 Durant av.
Baker Alwyn J, student U of C, b 2301 Durant av.
Baker Ann, stenogr, b 1608 Todd.
Baker Anna M, student U of C, b 2515 Le Conte av.
Baker Mrs Annie, r 2821 Cherry.
Baker Arven T, r e s Kains av 1 s Marin av.
Baker Asa L, clk, b 2222 Atherton.
Baker Beryl, b 2908 Harper.
Baker Birney P, salsn W G Needham, r 277 Ashby av.
Baker Charles W, eng, r 2016 Emerson.
Baker Christopher, paperhngr, r Belvedere nr Rose.

BERTIN'S
DRY CLEANERS
Phone Berkeley 3008
Addison and Milvia Sts., Berkeley

Baker Co (R W Baker), real est 2112 Addison.
Baker Earle D, student, b 2007 Parker.
Baker Elmer M, clk, b 2223 Channing Way.
Baker Eugene H, eng, r 2141 Rose.
Baker Frank S, lab, b e s Kains av 1 s Marin av.
Baker Fred L, clk, r 1510 Walnut.
Baker George, carp, b 3120 Ellis.
Baker George, cook Cal Institute D D & B.
Baker George L, clk, r 1610 Felton.
Baker George S, vet surg, r 1430 Spruce.
Baker Grace, tel opr, b Belvedere nr Rose.
Baker Guy E, student U of C, b 2908 Harper.
Baker Hamlin, lab, b 1645 6th.
Baker Hannah S (wid J Harvey), r 1603 Prince.
Baker Harold W B, student U of C, b 1335 Shattuck av.
Baker Henrietta, student, b 1726 Parker.
Baker Herbert S, student, b 1326 Spruce.
Baker John D, clk, r 2223 Channing Way.
Baker Josiah E, cigars 2415 Shattuck av, r 1726 Parker.
Baker Josie, stenogr, b 1608 Todd.
Baker Kate, clk H C Capwell Co, r Oakland.
Baker Leo D, student U of C, b 2247 Bancroft Way.

WESTERN FUEL COMPANY
FIRST and MARKET STS.
General Selling Agents
Standard Portland Cement

Baker Leonidas H, evangelist, r 1326 Spruce.
Baker Leverett D, salsn Baker Co, rms 2035 Bancroft Way.
Baker Rev Louis J, pastor South Berkeley Baptist Church, r 2908 Harper.
Baker Mae H, student U of C, b 2119 Addison.
Baker Marion S, tchr Whittier Grammar School, b 1218 Milvia.
Baker Mary (wid Isaac), r 2741 8th.
Baker Ned D, student U of C, b 2600 Durant av.
Baker Nyza M, lndrywkr, b 1726 Parker.
Baker Robert, lab, r 1645 6th.
Baker Robert W (Baker Co), rms 2112a Addison.
Baker Ruth L, b 1326 Spruce.
Baker Sarah R, nurse 2335 Dwight Way, rms same.
Baker Seth, b 1831 Parker.
Baker Sheridan W, miner, b 1328 Spruce.
Baker Smith, clk J E Baker, b 1726 Parker.
Baker Viola, bkpr, rms 2320 Bancroft Way.
Baker Wm C, mining, r 2007 Parker.
Baker Wm H, r 2309 Parker.
Baldassari Frank, fruits 2140 Dwight Way, r 1816 Harmon.
Baldwin Dorothy M, student U of C, b 2311 Bancroft Way.
Baldwin Edward L, real est, r 1408 Oxford.
Baldwin Eleanor J, student U of C, b 2426 Virginia.
Baldwin George H, civ eng, b 2424 Bancroft Way.
Baldwin Harry W, salsn Schmidt Shilling Co, r 2426 Bancroft Way.
Baldwin Henry N, phys, r 2424 Bancroft Way.
Baldwin Mary R (wid Frank), rms 2311 Bancroft Way.
Baldwin Mrs M D, b 2528 Ellsworth.
Baldwin Paline M, student U of C, b 1640 Euclid av.
Baldwin Peter, lab, r 2008 Francisco.
Baldwin Roberta, rms 2311 Bancroft Way.
Baldwin Walter I, student U of C, b 1643 Oxford.

See SHAW & SHAW
For High Grade Photographs
Portraits and Views
PHONE OAKLAND 2386
1115 Broadway Oakland, Cal.

For Seeds that Grow and Plants that Flourish
Phones { Home A1547 / Piedmont 119
try the OAKLAND SEED AND PLANT CO.
MAIN STORE
36th and Grove Sts.
A. G. Fleck, Pres.
E. Fleck, Mgr.

J. TYRREL
REAL ESTATE — INSURANCE
SURETY BONDS
C. A. TYRREL, NOTARY PUBLIC
No. 5 Telegraph Avenue

LOCAL & LONG DISTANCE HAULING
WHITE GARAGE
REPAIRING

Walter S. Mackay & Co.
CARPETS FURNITURE DRAPERIES
418 to 424 Fourteenth Street, Oakland, Cal.

Your Credit Is Good at
Breuner's
13th & Franklin Sts.
Furniture, Carpets, Stoves Etc.

Bales Grace M, student U of C, b 2330 College av.
Balkam Daniel, tmstr Brennan & Curtis, r 2211 5th.
Ball Chester A, meatctr Magoon & Dow, r 2256 Fulton.
Ball Everett L, student U of C, b 2247 Bancroft Way.
Ball Helen, bkpr Magoon & Dow, b 2256 Fulton.
Ball Ivan J, student U of C, b 2247 Bancroft Way.
Ball John, janitor Chemistry Bldg U of C.
Ball Mary A E, clk Students' Co-operative Society, b 2330 College av.
Ball Nelson, driver W F & Co Exp, b 2029 Essex.
Ball Stella I, student U of C, b 2323 College av.
Ball Walter C, carp, r 2029 Essex.
Ball Wm B, mach, rms 2117 Ashby av.
Ballantine Henry W, lawyer, rms 2610 Dwight Way.
Ballard Daniel, flagman, r County Line nr Talbot.
Ballatracchi Anton, lab, rms 2031a 3d.
Ballatracchi Pasquale, lab, rms 2031a 3d.
Ballentine Robert, b 2615 Shattuck av.
Balls John, salsn, r 2222 9th.
Balogh Michael H, shoemkr 2512 Tel av, r same.
Balotis Wm, lab, rms 2010 3d.
Baltzer Wm, delicatessen 3236 Adeline, r 1922 Harmon.
Balzari Robert A, student U of C, b 2635 Hillegass av.
Bamford John, bkpr Golden Sheaf Bakery Co, r 1927 Addison.
Banchero Frank L, tanner Manassi-Block Tanning Co, r Oakland.
Bancroft Charles E, r 2611 Hillegass av.
Bancroft Mrs Eleanor S, lectr and medical examiner U of C, r 2611 Piedmont av.
Bancroft Frank W, tchr, r 2611 Piedmont av.
Bancroft Helen D, student U of C, b 2411 Durant av.
Bandemar Augustus, salsn, r 1530 Harmon.
Bandemar Minnie, b 1530 Harmon.
Bandmann Charles J Jr, student U of C, r Alameda.

A. GABRIEL
Locksmith and Electrician
GENERAL REPAIR SHOP
465 8th St., Bet. Broadway & Washington
OAKLAND, CAL.
Phone Oak. 3624 Res. Phone Pied. 232

Baneth Samuel, carclnr S P Co, b 1412 3d.
Banford James, baker, r rear 1839 Berkeley Way.
Bangs Abraham, student U of C, b 2316 Bowditch.
Bangs Adelaide, student, b 2300 Warring.
Bangs Benjamin, vice pres Berkeley National Bank and University Savings Bank, r 2300 Warring.
Bangs Franklin, r 118 9th.
Bangs Franklin Jr, student, b 118 9th.
Bangs Franklin V, student U of C, b 2610 Durant av.
Bangs Geoffrey E, student, b 118 9th.
Bangs Irene V, b 118 9th.
Bangs Isaac F, real est, r 2710 Regent.
Bank E Carl, salsn, r 2856 Webster.
Bank Pearl E, student U of C, b 2856 Webster.
Banker Arthur S, cutter Pac Glove Wks, b 1817 Allston Way.
Banker Charles S, solr, b 1817 Allston Way.
Banker Edwin J, cabinetmkr, r 1817 Allston Way.
Banker Harris J, carp Kidder & McCullough, r 2219 Stuart.
Banker Walter E, contr, b 1817 Allston Way.
Banks Catherine, student, rms 2545 Piedmont av.

Bay City Well Works
Well Drilling, Boring and Pump Work
Warehouses and Shop 7th & Cedar Sts., Oakland; Park Ave. & Horton St., Emeryville
GEO. P. MARCUS, Proprietor
Phone Piedmont 2270 Res. 1046 54th St., OAKLAND

Banks Skelton N, waiter 2307 Tel av, rms 1734 Linden.
Bannaman Lee, sawyer, rms 1806 San Pablo av.
Banning B Rudolph, r 2434 Hillside av.
Bannister Alfred, civ eng, r 2154 University av.
Bannister Bertha F, student U of C, b 2154 University av.
Bannister Edward A, mining eng, b 2154 University av.
Bannister Olive M, student, b 2154 University av.
Banta Coy, tchr West Berkeley Kindergarten, b 1801 McGee av.
Banta Eva B, student U of C, b 1801 McGee av.
Banta John W, carp, r 1801 McGee av.
Baptist Theological Seminary, Rev Claiborne M Hill, pres, 2606 Dwight Way.
Bar Reuel A, student U of C, b 2218 Chapel.
Baradat James, clk, rms 1000 University av.
Baratara Edward, rms 2321 Webster.
Barbee James F, r 2130 Grant.
Barber Charles E, dept mngr S J Sill Co, r 2220b Bancroft Way.
Barber Edgar H, r 2532 Etna.
Barber Edward L, student U of C, b 2220b Bancroft Way.
Barber George H, carp, b 1425 Grove.

Painters' and Paper Hangers' Outfits
Henderson Mfg. Co.
Ladders and Woodenware Specialties
East 14th St. and 14th Ave.
Oakland, Cal.
Phones:
Merritt 403
Home B1403

KOHLER & CHASE, Inc.
MUSIC AND MUSICAL MERCHANDISE
1013-1015 Broadway, Oakland, Cal.
PIANOS WEBER
Established 1850
PIANOLA PIANOS
PLASIUS & SONS
J. & C. FISCHER
KOHLER & CHASE
KOHLER & CAMPBELL
Telephone Oakland 1009

Melrose Lumber and Supply Co. Office, Yards and Mill: Opp. MELROSE Station, S.P.R.R.
C. N. HENDERSON, Manager Phone Merritt 251 E. 14th St., 45th and 46th Avs.

HOLCOMB REALTY CO. SEE PAGE THREE RICH-FARM-LAND CHEAP

Barber Leland N, student U of C, b 2418 Dana.
Barber Mabel, tchr, b 2154 University av.
Barber May, student, rms 2201 Prince.
Barber Oscar T, lawyer, r 2911 Regent.
Barbier Adeline, clk Roberts & Peake, b 1914 5th.
Barbier Eugene, cementwkr, b 1914 5th.
Barbier Felix, painter, r 1914 5th.
Barbier Felix Jr, cementwkr, b 1914 5th.
Barbrack Ferdinand, clk, b 1741 Blake.
Barbrack J Fred, baker, r 1741 Blake.
Barbrack Wm, b 1741 Blake.
Barcelon Cipriano A (Needham Press Co), r 1717 Delaware.
Barcelon Ethyl, b 1717 Delaware.
Barclay, see also Barkley.
Barclay Al, eng, b 2243 Dwight Way.
Barclay George, tmstr, r 2120 McGee.
Bardet Alexander, mach, r 2014 10th.
Bardett Marie A, stenogr Tillmann & Bendel, b 2014 10th.
Bardshar Deyo, student, b 2711 Dana.
Bardshar Fred W, r 2711 Dana.
Bardshar Grace E, student U of C, b 2711 Dana.
Bardshar Rachel, student, b 2711 Dana.
Bardy Scephn H, grocer 2011 Emerson, r same.
Bare Gustave, lab, b 1736 Berkeley Way.
Bare John, contr 1736 Berkeley Way, r same.

California Vulcanizing and Rubber Works
176 Twelfth St.
Auto Tires and Tubes. Tire Repairing our Specialty
Oakland 3882 — Phones — Home A 4523

Barendt Rev B G, pastor First Finnish Evang Church, r 2429a 9th.
Barff Edward, policeman, rms Bonita Apts.
Bargquist John, tailor 2332 San Pablo av, r same.
Barios Victorino, tanner Manasse-Block Tanning Co, r 928 Arlington av.
Barker Albert C, student U of C, r Oakland.
Barker Albert E, mach Byron Jackson Iron Wks, r 2317 4th.
Barker Beatrice, b 2635 Channing Way.
Barker Block, 2486 Shattuck av.
Barker Elsie M, student, b 2918 Fulton.
Barker Fred P, b 2031 Dwight Way.
Barker George L, b 2031 Dwight Way.
Barker Georgia L, b 2031 Dwight Way.
Barker H Raymond, b 2940 Pine av.
Barker James L, r 2031 Dwight Way.
Barker Joseph W, surveyor, r 2026 Channing Way.
Barker Loring J, b 2031 Dwight Way.
Barker L Gertrude, b 2031 Dwight Way.
Barker Nora M C, student, b 2918 Fulton.
Barker Robert A, r 2918 Fulton.
Barker Steward A, stenogr, b 2918 Fulton.
Barkhauser Agnes, b 2201 McKinley.
Barkley, see also Barclay.
Barkley Fred, bkbndr, r 1532 Milvia.
Barkman Virgil E, r 1612 Stannage av,

H. D. IRWIN
Berkeley Real Estate
3264 Adeline Street
Phone Berkeley 1107 BERKELEY

Barley Laura, clk D Abraham, r 2229 Chapel.
Barley Roy B, carp, r 1632 Allston Way.
Barlow George, architect, rms 2017 8th.
Barman Guy, salsn W C Jenkins Furn Co, rms 1921 University av.
Barmann August, brewer Raspiller Brewing Co, r Oakland.
Barmore August, printer, b 3023b King.
Barmore Bunyan E, r 1611 Harmon.
Barnard Joseph, clk I A Morris, b 2122½ Dwight Way.
Barnes Albert E, b 2130 Ward.
Barnes Annie (wid S B), b 1625 Harmon.
Barnes Bruce, student, b 2121 Emerson.
Barnes Mrs Carrie, dom 2620 Durant av.
Barnes David, barber 2114 Vine, r same.
Barnes Ethel, student, b 1429 Walnut.
Barnes Helen N, bkpr Mason-McDuffie Co, b 1924 Oxford.
Barnes Henry S, r 1935 Haste.
Barnes John B, barber 2415 Shattuck av, r 2418 same.
Barnes Luzerne B, r 2121 Emerson.
Barnes Muriel, student, b 2121 Emerson.
Barnes Oliver W, r 1429 Walnut.
Barnes Paul, student, b 2121 Emerson.
Barnes Pearl, b 2121 Emerson.
Barnes Sterling P, butcher, r 827 Anthony.
Barnes Wm U, mngr J C Dunn, r 2610 Shattuck av.
Barnett Arnold, clk, b 2130 Ashby av.
Barnett Earl D, clk, b 2403 McGee.
Barnett Mrs Ellen, r 3106 Tremont.
Barnett Frank, carp, r 1908 Woolsey.
Barnett George J, watchman Pac Guano & Fert Co, r 2403 McGee.
Barnett Grace, tchr High School, b 2528 Ridge rd.
Barnett Harriet, b 3106 Tremont.
Barnett John W, student U of C, b 2519 Ridge rd.
Barnett Joseph N, r 2528 Ridge rd.
Barnett Louis, b 1812 Fairview.
Barnett Martha N (wid George), r 2528 Ridge rd.
Barnett Wm T, clk, r 2130 Ashby av.
Barnett Stanley, elec, b 2130 Ashby av.
Barney Annie (wid Thomas), b 2933 Grove.
Barney Lorenzo W, student U of C, b 2401 Durant av.

GENERAL JOBBING Phone Berkeley 1712
NORTH BERKELEY PLUMBING CO.
Plumbing, Tinning and Gas Fitting
Sheet Metal Work
1504 Shattuck Ave. Berryman Station Berkeley

Century Electric and Fixture Co.
SUPPLIES, WIRING, REPAIRS, FIXTURES
1375-1377 Broadway
PHONES { SUNSET OAKLAND P11 / HOME A 2911

ESTERLY CONSTRUCTION CO.
CEMENT CONSTRUCTION
Sidewalks, Walls, Foundations
Berkeley Phone 57
Successors to
LINDGREN-HICKS CO.
Oregon and Adeline Sts.

NOTARY REAL ESTATE
OLAF J
HANSSEN
SEE PAGE 6
GENERAL BROKER

WHITE STEAM CARS are ideal. They have won the most important hill climbs and reliability contests in the country.
THE WHITE COMPANY
538 Seventeenth St. : : Oakland

Oakland Conservatory of Music
The largest and most thoroughly equipped School of Genuine Musical Instruction on the Pacific Coast.
Director ADOLF GREGORY
1170 Madison St., Bet. 13th and 14th
Sunset Oak. 4922 Home A2922

Barney Thomas R, phys, r 2933 Grove.
Barnhart Earl W, student U of C, b 2305 Bancroft Way.
Barnhart Ernest N, mach Byron Jackson Iron Wks, r 1329 Ashby av.

BARNHART MARTIN H
(North Berkeley Plumbing Co), r 2164 Oxford.

Barnhill George, barber A E Fouts, r 2121 Shattuck av.
Barnicott John W, student U of C, b 2400 Bancroft Way.
Barnum Wm F, student U of C, b 2232 Barrow.
Baron Samuel, clk, r 2005 Hearst av.
Baronidis Georgiana (wid George), r 1336 Spruce
Barrack James, mach G C Pape, r Oakland.
Barrett Charles T, mngr Western Union Telegraph Co, r 2117 Cedar.
Barrett Henrietta (wid Joseph), b 2602 Grove.
Barrett James, student, b 868 Madison.
Barrett Lillian M, florist 3053 Hillegass av, r same.
Barrett Samuel A, florist L M Barrett, b 3053 Hillegass av.
Barrett Wm J, r 868 Madison.
Barrie Alexander, b 2503 Ellsworth.
Barrie Mrs E A, r 2425 Durant av.
Barringer Leroy, r 852 Grayson.
Barron Joseph, mill hand, b 1817 Carlton.
Barron Mary, lndrywkr M Miranion, b 1823 Fairview.
Barron Mary J (wid Thomas), r 1817 Carlton.
Barron Mary L, student, b 1817 Carlton.
Barron Pauline A, bkpr, b 1817 Carlton.
Barros Joseph, lab, r 2116 5th.
Barros Joseph, seaman, r 2129 6th.
Barrow Henry C, lawyer, r 2516 Bancroft av.
Barrows B Jeanette, prin Hillside Primary School, b 2023 Haste.
Barrows Edward C, clk, r 2310 Haste.
Barrows George, lab F W Foss Co, r 2032 Berkeley Way.
Barrows Laura M, b 2310 Haste.
Barry Edward L, b 2600 Piedmont av.
Barry Edward S, clk, r 2600 Piedmont av.
Barry Ernest F (Young & Barry), r 2820 Kelsey.

W. T. HARRIS
Real Estate and Insurance
Loans 113 TELEGRAPH AVENUE
PHONES: OAK. 3040 HOME A3060

Barry Frank, student U of C, r Oakland.
Barry Gail W, clk, b 2600 Piedmont av.
Barry George S, printer, r 2224 Prince.
Barry Grace E, music tchr 2224 Prince, b same.
Barry James H, pub, r 2414 Fulton.
Barry James M, student U of C, b 2414 Fulton
Barry John D, clk, r 1543 Addison.
Barry J H, mach Berkeley Independent, rms Bon Air Apts.
Barry Richard A, clk, b 2600 Piedmont av
Barry Wm F, salsn, r 2615 Shattuck av.
Barry Wm H, clk, b 2414 Fulton.
Barstow S Wilson, clk, b 2327 Blake.
Bartels Louis, r 643 Camella.
Bartels Mary (wid George), r 2227 McGee.
Bartels Wm R, tmstr, r 1421 5th.

BARTH OTTO B
(South Berkeley Machine Shop), r 1510 Market, Oakland.

Barthel Mrs Alvena, r 2741 10th.
Barthel Franklin K, student U of C, r S F.
Barthel Louise, dom 1736 Walnut.
Barthels Frederick, student U of C, r S F.
Barthelsen Antone, mach, r 2313 9th.
Barthold Christina (wid Adam), b 1607 Prince.
Barthold Robert M, r 2130 Prince.

SHROUT-SHORTT
REALTY COMPANY
1264 Broadway, Oakland, Calif.
Property Specialists
Correct Representations
City Property & Ranches

Bartholomew Ernest R, carp, r 1618 Ward.
Bartlett Alfred, r 2201 Blake.
Bartlett Arthur, molder, b 1907 Curtis.

BARTLETT CARL,
Sec and Mngr Alpine Wood and Supply Co, r 2819 Forest av.

Bartlett Edward, carp, r Nielson nr Gilman.
Bartlett Ethel, student, b 2942 Harper.
Bartlett E C, salsn Wood & Tatum, r 2143 Derby.
Bartlett Francis W, r 2536 Piedmont av.
Bartlett Frank, mach, b 1907 Curtis.
Bartlett Frank W, mech eng, r 2222 Parker.
Bartlett George, salsn I C Taylor, r 2942 Harper.
Bartlett Gladys E, student U of C, b 2942 Harper.
Bartlett Harold W, student U of C, b 2222 Parker.
Bartlett James A, rms 2619 Regent.
Bartlett Paul, student, b 2536 Piedmont av.
Bartlett Robert, r 2110 Kittridge.
Bartlett Mrs Theresa, r 2201 Blake.
Bartley Alfred T, trav agt, r 3029 Grove.
Bartley Samuel, trav agt, r 3008 College av.
Barton Esther, stenogr, b 3052 Tremont.
Barton George, tmstr, b 3052 Tremont.

Ask WELLMAN-ROBBINS MERCANTILE AGENCY for Credit Reports on individuals or firms. Prompt and reliable Collection Department.
OFFICES: 228-229 BACON BUILDING
12th AND WASHINGTON STS.

NATIONAL ASSOCIATION OF MERCANTILE AGENCIES

OCCIDENTAL BUILDERS' SUPPLY CO. PHONE BERKELEY 3751
OFFICE AND WAREHOUSE
2840 Shattuck Ave. Berkeley
Brick, Lime, Cement and Plaster

SUNSET LUMBER COMPANY
Main Office and Yard
First and Oak Sts.
Oakland
Tel. Oakland 176
C. H. OLINGER, Manager
Branch Yard
E. 12th and 17th Ave.
East Oakland
Tel. Merritt 22

Barton John E, news agt, b 2006½ Shattuck av.
Barton Lizzie (wid Robert), r 3052 Tremont.
Barton Mrs Margarett, furn rms 2006½ Shattuck av, r same.
Barton Millie, b 2921 Shattuck av.
Barton Timothy, clk, b 3052 Tremont.
Baruch Milton, student U of C, b 2337 Tel av.
Basford Raphael X, contr 2715½ Derby, r same.
Bash Jacob, carp, r 1918 Woolsey.
Bash Theodore, r 1332 4th.
Basham Robertson M, bkpr, r 1615 Oregon.
Bashford Frances A (wid Coles), b 2727 Regent.
Basler Martin A, student U of C, b 2435 Hilgard av.
Bass Alton L, student U of C, b 1912 Oregon.
Bass M Lois, student, b 1918 Oregon.
Bass Octa, student, b 1912 Oregon.
Bass Seymour S, fish culturist, r 1912 Oregon.
Bassett Edwin J, student U of C, b 2250 Fulton.
Bassett Ellice, b 2703 Virginia.
Bassford Mrs J B, r 2304 Tel av.
Bassler Albert S, clk, b 1612 Stannage av.
Bastini N, lab Contra Costa Constr Co.

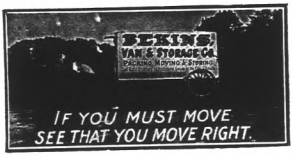

Batchelder, see also Batchelor and Bacheldor.
Batchelder Wm, clk, r 1423 Bonita av.
Batchelor Frederick, rms 2214 Tel av.
Batchelor John S, contr 1704 Francisco, r same.
Batdorf Charles E, contr 2638 Dana, r same.
Batdorf Earle C, student U of C, b 1622 Grove.
Batdorf Edith, student, b 2638 Dana.
Batdorf Frank W, contr, r 1622 Grove.
Batdorf Jesse S, gardener, r 1732 Francisco.
Batdorf Samuel F, treas Y M C A (University), b 1732 Francisco.
Bateman Robert B, mach, b 2601 Virgina.
Bates Alta, sanitarium 2314 Dwight Way, r same.
Bates Mrs A C, b 1622 Fairview.
Bates Bennett R, student U of C, b 2635 Hillegrass av.
Bates B R, contr 2641 Channing Way, b same.
Bates Edward, barber Ruben & Christopher, r 1937 Bonita av.
Bates Elizabeth (wid Walter), b 739 Channing Way.
Bates Gladys, b 739 Channing Way.
Bates Henry C, lawyer, r 2905 Regent.
Bates Sidney E, hairdresser Mrs J R Thren, r Oakland.

WESTERN FUEL COMPANY
FIRST and MARKET STS.
General Selling Agents
Standard Portland Cement

Bates Walter, nurseryman, b 739 Channing Way.
Bataskis Nickolas, conf 3208 Adeline, r 3206 same.
Batsford Sterling, printer, rms 2040½ Center.
Batsford Sterling H, r 2320 Stuart.
Battee Albert J, bkpr, b 1925 Vine.
Batten Clyde H, cigars 3021 Adeline, r 2813 McGee.
Batten Margaret, b 2813 McGee.
Batten Wm R, grocer 1909 Ashby av, r 1911 same.
Battisby Frederick, millhand, b 2115 9th.
Battisby John, millhand, b 2115 9th.
Battisby May, b 2115 9th.
Battisby Nellie (wid Frederick), r 2115 9th.
Battizato Calestine, dom 2121 Hearst av.
Battles Eugene, student U of C, b 2639 Fulton.
Battles Mary E (wid Roland E), r 2639 Fulton.
Battles Myron H, student U of C, b 2639 Fulton.
Battles Roland E, died June 28th, '07, age 59.
Batz Grace F, student U of C, b 2411 Durant av.
Bauer Mrs Carrie E, clk Marshall Steel Co, b 2022 Lincoln.
Bauer Charlotte (wid Carl), r 1739 Virginia.
Bauer Eliza (wid Henry), b 1346 Henry.
Bauer Elsie, stenogr, b 2911 Lorina.
Bauer Gottfried, carp, carp, r 2911 Lorina
Bauer John, student, b 2217 Fulton.
Bauer Julius J, bkpr, b 3012 Shattuck av.
Bauer Mary A (wid Frederick W), r 1734 Blake.
Baum Frank G, eng, r 3004 College av.
Baum Louis, mining, r 2610 College av.
Baumann Andrew, delicatessen 1725 Felton, r same.
Baumann Michael, lab, r 1024 Addison.
Baumi Jacob (Fischel & Baumi), r 2011 University av.
Baxley George W, druggist University Pharmacy, r 1648 Prince.
Baxley Wm T, salsn, b 3226 King.
Baxter Frank S, student U of C, r Oakland.

J. H. Macdonald & Company
REAL ESTATE
INSURANCE
PHONE OAKLAND 322 HOME A3322
1052 BROADWAY

HOLCOMB REALTY CO.
PAGE 3
MAGNETIC SUBDIVISION EXPERTS

PERCY L. BLISS REAL ESTATE
Notary Public
Insurance that Insures
Reliable Companies
Michigan and Caledonian
PERCY L. BLISS REAL ESTATE
468 Eleventh St.
Bacon Building
Telephone
Oakland 335

DAVIS & ELFEN OPTICAL CO.
RELIABLE GLASS MAKERS
410 Fourteenth St., Oakland
Phone Oakland 8278
Elks Building

DR. T. L. BOHANNON
EYES TESTED GLASSES
2166 SHATTUCK AVENUE
BERKELEY

Gilt Edge Bourbon
WICHMAN, LUTGEN & CO., Inc.
Sole Proprietors
431-439 Clay - - San Francisco

STOP Before looking further, call up F. F. PORTER for Real Estate, Insurance, Loans, Notary or Storage, at 466 8th Street. Either phone 1990

WESTERN BUILDING MATERIAL CO.
FIRST and MARKET STS.
BRICK, FIRE BRICK, ROOFING SLATE, CEMENT, LIME, PLASTER TERRA COTTA, SEWER PIPE, AND BUILDING MATERIAL

Baxter George L, student U of C, b 2305 Fulton.
Baxter George P, pres Berkeley National Bank and University Savings Bank, r 1601 Oxford.
Baxter Harold K, student U of C, r Oakland.
Baxter John E (Worden & Baxter), r Oakland.
Baxter Mrs Lillie M, clk, rms 2511 Telegraph av.

BAY CITIES LAW & COLLECTION AGENCY,
O M Bennett, Manager; Law and Collections Suite 418 First National Bank Bldg, Phone Berkeley 767.

Bay State Fuel & Feed Co, C R Osgood, mngr, 1718 Alcatraz av.
Bayley Alfred J, organist, b 2901 Grove.
Bayley Edward A, r 2901 Grove.
Bayley Frank, driver Berkeley Farm Creamery Co, r University av.
Bayley Guy L, eng, b 1 Canyon rd.
Bayley Simeon S, r 2129 Rose.
Baylis Ross E, brakeman, r 2111 Rose.
Bayly Bertie, b 2218 Chapel.
Bayly Blanche, b 2218 Chapel.
Bayly Della, student U of C, b 2218 Chapel.
Bayly D Harry, r 2218 Chapel.
Beachboard Elora, student U of C, b 2333 Dwight Way.
Beachwood Walter W, r 2333 Dwight Way.
Beal Archer L, student U of C, b 2521 Hearst av.
Beal Charles R, r 2220 Union.
Beal Eunice, student, b 2220 Union.
Beal Mabel A, student U of C, b 2220 Union.
Beal Robert, colr, rms 2919 Fulton.
Beall Samuel J, tray agt, b 3018 Harper.
Beaman Jay F, civ eng, r 1306 Peralta av.
Beaman Marion, carp, r Adams nr Washington.
Beamer Joseph H, student, b 2519 Ridge rd.
Beams Benjamin F, r 2808 College av.
Bean F Hersey, bkpr, r 2809 Fulton.
Bean Milo W, clk, b 2208 Dwight Way.
Bean Walter E, ironwkr, b 2809 Fulton.

ARTHUR G. NASON & CO.
Representing Continental Insurance Co.—Pennsylvania Casualty Co.
Third Floor First National Bank Bldg.
Junction San Pablo Ave. & Broadway

Beane Elma M, r 2620 Haste.
Beanston George Jr, student U of C, r S F.
Bear, see also Beer and Behr.
Bear Wm M, lab, r 1910 Ashby av.
Beard Eleanor, student U of C, b 2428 College av.
Beardin George A, tmstr J M McNulty, r 1442 Shattuck av.
Beardin Lucretia C (wid Louis), b 1454 Shattuck av.
Bearse Budd, r 1718 Oregon.
Beaser Martha S, student U of C, b 2336 Channing Way.
Beasley Samuel D, acct, r 1631 Prince.
Beattie Wm, mach, r 1914 Addison.
Beatty David, chemist, r 2610 Dwight Way.
Beatty Isabel, b 2610 Dwight Way.
Beatty Samuel G, b 2821 Grant.
Beauchamp Ella, student U of C, b 2422 Channing Way.
Beaudry George, b 2400 Durant av.
Beaver George W, r 2326 Warring.
Bebb Henry, plasterer, r 2227½ Dwight Way.
Bebb J Chrispie, clk, r 2704 Channing Way.
Bechert Herman, lab, b 1645 6th.
Bechert Robert F, lab, r 1645 6th.
Beck Antone, r 1425 Oxford.
Beck August, r 2233 Grant.
Beck Florence, b 1619 Scenic av.

Oakland Berkeley Country Properties
Insurance Renting Leasing Collecting
PHONE TEMPORARY 3871
JACQUES & THALER
REAL ESTATE
255 Montgomery Street
SAN FRANCISCO, CAL.

Beck Genevieve, b 1619 Scenic av.
Beck Henry C, rancher, r 1931 Dwight Way.
Beck Joseph, carp, r Adams nr Washington.
Beck Leah S, furn rms 1931 Dwight Way, r same.
Beck Madison H, r 1619 Scenic av.
Beck Myrtle A, tchr Longfellow Primary School, b 2145a Russell.
Beck Rudolph H, student U of C, b 1425 Oxford.
Beck Violet M, student U of C, b 2233 Grant.
Beck Wm, mach Byron Jackson Iron Wks, r Oakland.
Becker John, b 2305 Bancroft Way.
Becker Charles A, policeman, r 1706 Francisco.
Becker John P, r 2532 Ridge rd.
Becker Katie, rms 3024 Deakin.
Beckert Max, knitter, r 2810 10th.
Beckett Archie J, student, b 2815 Regent.
Beckett Lemuel J, real est, r 2815 Regent.
Beckett Nellie M, b 2815 Regent.
Beckett Samuel H, student U of C, b 2420 College av.
Beckford Felix, chauffeur, r 1514 Walnut.
Beckley Loren E, lather, r Adams nr Washington.
Beckman Albert, longshoreman, r 3017½ King.
Beckman Alma, b 1717 5th.

BYRON MAUZY
SAN FRANCISCO 1175 O'Farrell St.
OAKLAND 1069 Broadway
PIANOS—ORGANS—PIANO PLAYERS

PICTURE FRAMING
Artists' and Architects' Supplies

SMITH BROS.
462-464 Thirteenth St.
Bet. Broadway and Washington Sts.

HOLCOMB REALTY CO.
SEE PAGE THREE
HOMES & RENTAL TERMS

Beckman Alvina, b 1717 5th.
Beckman Amanda, b 1717 5th.
Beckman Etta, bkpr Marshall Steel Co, b 5985 Grove.
Beckman Henry W, b 113 8th.
Beckman Johanna (wid Adolph), r 1717 5th.
Beckwith Holmes, student U of C, b 2223 Atherton.
Beebe Anna L (wid Edward), r 1522 Henry.
Beebe Earl, clk, b 1522 Henry.
Beebe Eva L, hairdresser, b 2912 Newbury.
Beebe Walter A, printer, r 2912 Newbury.
Beecher Henry W, elec eng, b 2635 Channing Way.
Beedle Elbert E, clk, r 2828 Grove.
Beedle Ethel, student, b 2139 Rose.
Beedle Mabel, b 2139 Rose.
Beedle Wm L, tray agt, r 2139 Rose.
Beekley Henry, bkpr, b 2017 Berkeley Way.
Beekley Herbert, carp, b 2017 Berkeley Way.
Beekman Pauline A (wid Charles H), seams, r 113 8th.
Beer, see also Bear and Behr.
Beer Edward, emp Golden Sheaf Bakery Co, r 2115 Ashby av.
Beerman Julius, carp, r 1449 Blackstone.

C. B. HODGES & CO.
Salary Loans
All Business Strictly Confidential
Room 77 Blake Block Phone Oakland 8314
1065 Washington St., Oakland, Cal.

Beervelt Arnold, bkpr O G L & H Co, b 2130 Ashby av.
Beggat Wm A, journalist, r 2115 Vine.
Begley, see also Bagley.
Begley Annie E, seams, b 1800 Rose.
Begley Daniel, carp, b 1800 Rose.
Begley Elizabeth, b 1800 Rose.
Begley Frank B, clk, b 1800 Rose.
Begley Joseph J, driver Engine Co 5, b 1800 Rose.
Begley Margaret, b 1800 Rose.
Begley Patrick, cementwkr, r 1800 Rose.
Begley Thomas, brakeman, b 1800 Rose.
Beguhl Adolph F, r 1639 Francisco.
Behm Mrs Mary L, clk Mrs M A Thomas, r 2539 Grove.
Behm May, music tchr 2539 Grove, r same.
Behr, see also Beer and Bear.
Behr Ernest E, student U of C, b 2607 Hearst av.
Behr Ethel L, student U of C, b 2218 Chapel.
Behrns Otto, student, b 2617 Haste.
Bein Elsie, b North Side av nr Hopkins.
Bein Gertrude, b North Side av nr Hopkins.
Bein Paula, seams, b North Side av nr Hopkins.
Belcher Mrs Adeline M, rms 2251 Tel av.
Belcher Ralph, r 2317a Carlton.
Belknap Roy R, student U of C, b 2414 Dana.

LAYMANCE
REAL ESTATE COMPANY
REAL ESTATE AGENTS AND AUCTIONEERS
460 and 462 8TH St. Oakland, Cal.
TELEPHONE OAKLAND 328

Bell Mrs Alice, notions 851 University av, r same.
Bell Alice E, student U of C, b 2014 Cedar.
Bell Annette (wid John), b 2328 Blake.
Bell Arthur H, student U of C, b 2600 Bancroft Way.
Bell Bertram L C, student U of C, b 2435 Hilgard av.
Bell Blythe S, student U of C, b 1308 Arch.
Bell Cecilia A, grocer 2902 King, r 1662 Russell.
Bell Charles A, porter, r 1662 Russell.
Bell Clair H, student U of C, b 2014 Cedar.
Bell De Forest, piano tuner, r 2014 Rose.
Bell Edna, student, b 2014 Cedar.
Bell Edward H, clk, b 2525 Dwight Way.
Bell Fred C, b 2041 Haste.
Bell Geneva I, stenogr, b 2014 Rose.
Bell George L, student U of C, b 1546 Euclid av.
Bell George V, student U of C, r Oakland.
Bell Gladys, b 1612 4th.
Bell Henry, tmstr, r 1612 4th.
Bell Horace, r 1402 Le Roy av.
Bell James, mach S P Co, b 851 University av.
Bell James H, r 2226 Roosevelt.
Bell Jessie, student U of C, r Oakland.
Bell John T, pres Hygienic Health Food Co, r Oakland.
Bell Laura M, student U of C, b 2226 Roosevelt av.
Bell Lillian R, b 1402 Le Roy av.
Bell Margaret, student, b 1614 Todd.
Bell Mary (wid Wm), b 1923 Curtis.
Bell Matthew J, janitor, r 1614 Todd.
Bell Richard B, lawyer 14 Wright Blk, r 2714 Durant av.

BELL R E,
Druggist Telegraph av cor Dwight way. Phone Berkeley 1651; r 2444 Dwight way.

Bell Selma, b 2250 Durant av.
Bell Susan W (wid Nathaniel), r 1546 Euclid av.
Bell Thaddeus C, r 2525 Dwight way.
Bell Wm C, student U of C, b 2525 Dwight way.
Bell Wm J, r 2507 Webster.

Quality Goes In Before the Name Plate Goes On
Coast Carriage Co. Vehicles
Cor. 12th and Jackson Sts.

MAKINS & WILL
Real Estate and Insurance
Renting, Collecting Loans
Plate Glass Insurance and Surety Bonds
428 Tenth St. Oakland
Phones: Oakland 4811 Home A1650

ANDREW WHELTON
Telephone Main 421
REAL ESTATE
Loans Negotiated - Insurance
SAN LEANDRO CAL.

HOTEL AVALON
406
TELEGRAPH AVE
SEE PAGE 21

W. B. SCOTT'S EAST OAKLAND EXPRESS
Expressing to and from Oakland, Alameda, Berkeley and San Francisco
Phones { Oakland 6808 / Home A 1808
Office: 412 FIFTEENTH ST.
See under Transfer Companies.

FISHER LUMBER CO.
Dealers in PINE and REDWOOD LUMBER
Also does all kinds of Mill Work, Turning, Sanding and Band Sawing
Yards, THIRD and OAK Sts.
Tel. Oakland 2481 G W. FISHER, Mgr.

W. M. CROWN CO., INSURANCE, RENTING LOANS
Real Estate Brokers
Head Office 1056 BROADWAY, OAKLAND, CAL.
Branch Offices in all Large Eastern Cities

Bell Rev Wm M, r 2014 Cedar.
Bellars Wm, oyster opener Martin M Samson Meat Co, r Oakland.
Belle-Oudry Edouard, photogr, r 2627 Tel av.
Bellenot John J, carp, r 1406 2d.
Bellenot Martha, glovemkr Pacific Glove Wks, b 1510 4th.
Bellenot Maurice L, lab, b 1510 4th.
Bellenot Romain P, eng, r 1510 4th.
Bellerue Alvild, b 2806 Grant.
Bellman Isabel, clk, b 2147 Parker.
Bellman Robert A, roll turner, r 2327 Dwight way.
Belloni James W, student U of C, b 2218 Chapel.
Bellows Annie, b 2607 Benvenue av.
Belmont Hazel, nurse Roosevelt Hospital, r 2001 Dwight way.
Belt Susan (wid Algernon S), b 2613 Hillegass av.
Belvel Frank V, salsn Reed Realty Co, r 1809 Grant.
Belvel Rea, clk, b 1809 Grant.
Bemis Mrs Eleanor, died Jan 5th, '08, age 72.
Bemis Herbert B, rms 2215 Tel av.
Bemorro Rafael, master mariner, r 2834 Tel av.
Benchero Silva, appr H C Macaulay Foundry Co, r Oakland.
Bender Adele, stenogr, b 1334 University av.
Bender Albert, b 2601 College av.
Bender Alma, student, b 1334 University av.
Bender Charles H, r 708 Delaware.
Bender Frederick C, cabinetmkr, r 1334 University av.
Bender Josephine, governess, b 2710 Tel av.
Bender Richard W, carp, r 1534 Bonita av.
Bender Winfred A, plumber, r 2139 Berkeley way.
Bendixson Rasmus, seaman, r 1301 Alcatraz av.
Benecke Henry, janitor Agricultural Bldg U of C, rms 2320 Bancroft Way.
Benedek Martin, fruits 2515 Tel av, r 2438 Dwight way.

THE TRIBUNE
EVERY EVENING
SUNDAY MORNING
LARGEST & BEST

Benedict Agnes W, b 1427 Spruce.
Benedict Henry, bkpr, r 1805 Francisco.
Benedict Mabel M, r 1427 Spruce.
Bengtson Martina, r 1821 Woolsey.
Benjamin Harold A, student U of C, b 2636 Haste.
Benjamin Wm, marine eng, rms 1806 San Pablo av.
Benko Stephen, engr, rms 3134 King.
Bennett Andrew J, salsn, r 1836 Parker.
Bennett A H, mining, r 1408c Spring.
Bennett Charles, driver J O Chalmers, r 2216 Haste.
Bennett Ethel, stenogr, b 2216 Haste.
Bennett Frank, furn repr, r 1976 University av.
Bennett Fred A, reporter, r 3000 Grove.
Bennett Fred C, cashr, r 1517 Milvia.
Bennett George L, r 3000 Grove.
Bennett Jackson, salsn, r 1834 Parker.
Bennett James H, r 2533 Dana.
Bennett John J, mariner, r 2550 Haste.
Bennett Juliet, student U of C, b 2428 College av.
Bennett Lillian M, clk H C Capwell Co, b 2550 Haste.
Bennett Mrs Mary, b 2301 Hearst av.
Bennett Myrta (wid Thomas), b 7 Monte Rosa ter.
Bennett Myrta, student, b 7 Monte Rosa ter.
Bennett Mrs Nettie L, r 2232 Barrow.

Surgical Instruments
Hospital Supplies
A. B. RICHTER & CO.
402 Telegraph Ave.
Oakland 8820 / Home A 1703

Bennett Norman, student, b 7 Monte Rosa ter.
BENNETT OSCAR M, Manager Bay Cities Law & Collection Agency, r 2113 Delaware.
Bennett Robert H, vice pres East Shore Investment Co, r 2635 Etna.
Bennett Ruby, hair dresser A F Cosgrove, b 2550 Haste.
Benning August, foreman West Berkeley Lbr Co, r Rose nr West.
Benning Freda, tel opr, b Rose nr Acton.
Benning John, b Rose nr West.
Benning Louis A, tmstr, b Rose nr West.
Bens Samuel J, mach, rms 2301 Durant av.
Benson Edward H, student U of C, b 2230 College av.
Benson Emma, dom 2746 Dwight way.
Benson Henry M, Major U S A, r 1433 Spruce.
Benson John, cementwkr Contra Costa Const Co.
Benson Lars P, carp, r 1620 Ward.
Benson Nels B, shoemkr, r 2333 Channing way.
Benson Olga, clk, b 2528 Ellsworth.
Benson Oscar, miner, r 1127 Haskell.
Benson Robert C, student U of C, b 2230 College av.
Bentley Abraham, r 2428 Dwight way.
Bentley Ellen (wid Wm), r rear 1501 Spring.

Telephone Berkeley 1548
THE MILLS CO., Inc.
BERKELEY 2183 SHATTUCK Av.
The Liverpool and London and Globe Ins. Co.
Niagara of New York
New York Underwriters, of Hartford

Karl H. Nickel Co.

Bacon Bldg. Suite 62 — Tel. Oakland 4552

REAL ESTATE—MINING—INSURANCE—INVESTMENTS and BUILDING

Bentley Mrs Hannah, r 2439 9th.
Bentley John, gardener U of C, r Tel av nr Allston way.
Bentley Rufus W, carp, b 1633 Harmon.
Bentley Sara H, student, b 2740 Hillegass av.
Bentley Rev Wm P, r 2740 Hillegass av.
Benton Charles H, painter 1739 Bancroft Way, r same.
Benton Charles H, student U of C, b 2627 Ridge rd.
Benton Mrs Hannah M, r 1626 Fairview.
Benton Irving W, student U of C, b Hotel Carlton.
Benton Julian J, phys 2108 Shattuck av, r 931 Bristol.
Benton Ralph, student, b 2545 Benvenue av.
Beraun Elvira, student, rms 800 University av.
Beresford James H, r 2644 Fulton.
Berg Adolph, moved to S F.
Berg Anna, clk, rms 3023 Deakin.
Berg Charles, salsn, b 2517 Regent.
Berg Frederick, ice creammkr L W McDuffie.
Berg Gustaf F, designer, r 1651 Tyler.
Berg Harry, rigger, r 6th sw cor Bancroft Way.
Berg Lawrence, tmstr, r 2100 Grove.
Berg Mrs Mary J, r 2517 Regent.

RICHARD J. MONTGOMERY
REAL ESTATE--INSURANCE
NOTARY PUBLIC
4003 TELEGRAPH AVE.
Piedmont 2554 COR. 40TH Home A 2514
CENTRAL OAKLAND

Bergen Benjamin F, lawyer, r 2329 Ashby av.
Bergen Emma (wid Edward), r Talbot av nr Main.
Bergen M Emily, prin Emerson Grammar School, b 2329 Ashby av.
Bergendorf Frank, mach, r 3208 King.
Berger Gideon, student U of C, r Oakland.
Berger Hattie E, student U of C, r Piedmont.
Berger James B, student U of C, r Oakland.
Bergeron Norman D, r 3339 King.
Bergfried Carl, r 1333 Berryman.
Bergh Herman R, student U of C, b 2232 Barrow.
Bergin Edward E, b 2401 Le Conte av.
Berglof Alfred, mngr Byron Rutley (Inc), r 1823 Hearst av.
Berglund C Roy, student U of C, r S F.
Bergman Andrew, carp, r 1808 10th.
Bergman Theodore, carp, b 1808 10th.
Bergmann Conrad, clk, r 1455 5th.
Bergren Fred, painter, b 1823 Blake.
Berguson Gustav, chipper H C Macaulay Foundry Co, r S F.
Berito Jacob S, r 1618 Felton.
Berka John, acct, r 2300 Woolsey.
Berka Viola, b 2300 Woolsey.
Berkefeld Paul C, student U of C, r Piedmont.

NOTARIES PUBLIC
WEIL & NORRIS
4 BACON BLOCK
OAKLAND, CAL.
REAL ESTATE

We will go on your BOND
Fidelity, Court
American Bonding Co.
FIRE Pennsylvania
Commercial Union
Shawnee, American
Bonding Co

Berkeley Auto-Livery Co, E C Bartlett mngr; office 2143 Derby.
Berkeley Bank of Savings and Trust Company, A W Naylor, pres; F M Wilson, vice pres; F L Naylor, cashr; W S Wood, trust officer; Shattuck av sw cor Center.
Berkeley Bible Seminary, Hiram Van Kirk dean, 2230 Dana.

BERKELEY BUSINESS COLLEGE,

Z P Smith, Prin; F H Schmidt, Sec; 2191 Shattuck av, Phone Berkeley 4986.

BERKELEY CHAMBER OF COMMERCE,

G B Ocheltree, Pres; W J Mortimer, Vice Pres; E D Burrows, Sec; First National Bank, Treas; 2068-2070 Center, Phone Berkeley 2256.
Berkeley Chemical Works, A G Page supt, 3d sw cor Camelia.
Berkeley Cigar Co, W S Craig, pres and mngr; Wm Lyons, vice pres; 2170 Shattuck av.

BERKELEY COAL YARDS,

Morton S Railey Propr, Fuel and Feed 2125 University av.

BERKELEY COFFEE CLUB,

D L Jungck, Pres; L D Smith, Vice Pres; F W Dorn, Sec; W H Girvin, Treas; Roy Jones, Manager; 2140-2142 Oxford.

BERKELEY CORNICE WORKS

(H L Schnoor, J Casson), Galvanized Iron Cornice and Tin Roofing; All Kinds of Sheet Metal Work 1634 Grove, Phone Berkeley 702. (See adv.)

BERKELEY DAILY GAZETTE,

Berkeley Gazette Publishing Co, Publishers; Friend Wm Richardson, Editor; Gazette Bldg 2044 Center, Phones Berkeley 5 and 56.

H. B. BURLINGAME A. W. COLVER
MONTEREY COAL CO.
A Conservative and Profitable Investment. We are selling stock at par. See Ad. page 29
Office: 62 MACDONOUGH BLDG.
PHONE OAKLAND 3789

HOLCOMB REALTY CO.
AVOID A PAGE OF THREE QUILT EDGE INVESTMENTS

DEAN LAW and COLLECTION CO., Inc.
Telephones Oakland 1146 Home A1246
FINANCIAL RATINGS A SPECIALTY
WE COLLECT YOUR BILLS
Rooms 303 and 304 Bacon Block

COVERS
WHITE-WALLACE CO., Inc.
1252 Webster
Phone Oakland 194 Home Phone A4194

RIGNEY PRINTING CO.
TEL. OAK. 2979
217 7th St.

D. B. HUNTER,
Pres. and Gen. Mgr.
Main Office and Yard
Shattuck Av. & Oregon St.
Berkeley, Cal.
Tel. Berkeley 8

Hunter Lumber Co.

INCORPORATED NOV. 14, 1902

VERE W. HUNTER,
Secretary.
Wharf and Yard
South End of
Webster Street Bridge
Tel. Oakland 5292

GARDEN HOSE
The Best on Earth
The Famous old "Double Diamond" Brand has stood the test for over Fifty Years
JOHN P. MAXWELL CO.
Agents for the City of Oakland
Manufactured by New York Belting and Packing Co., LTD. New York

WESTERN BUILDING MATERIAL CO.
FIRST and MARKET STS.
BRICK, FIRE BRICK, ROOFING SLATE, CEMENT, LIME, PLASTER, TERRA COTTA, SEWER PIPE, AND BUILDING MATERIAL

Berkeley Development Co, Louis Titus, pres; Duncan McDuffie, sec; ne cor Shattuck av and Addison.

BERKELEY ELECTRIC CO,
H A Nielsen, Manager; Construction and Repairs, Supplies and Fixtures 2123 Center, Phone Berkeley 5082.

Berkeley Electric Lighting Co, W M Ward chief clk, Allston Way nw cor Oxford.

Berkeley Farm Creamery Co, F E Heath pres, 2115 Allston Way.

BERKELEY FRENCH LAUNDRY,
J Jamot Propr, 2528 Shattuck av.

BERKELEY FURNITURE CO (Inc),
Furniture, Carpets, Etc, 2173-2175 Shattuck av, Phone Berkeley 1496.

Berkeley Furniture House (C Van Hulle), 1060 University av.

BERKELEY GAZETTE PUBLISHING CO (Inc),
Friend Wm Richardson, Mngr; Publishers Berkeley Daily Gazette, Gazette Bldg 2044 Center, Phones 5 and 56.

Berkeley Gun Store, Josiah Waite mngr, sporting goods 2074½ University av.

Berkeley High School, Grove bet Kittredge and Allston Way.

BERKELEY HILLS DEVELOPMENT CO,
J S Scotchler Mngr, Real Estate 505 First National Bank Bldg.

Berkeley Home Building Assn, Warren Cheney, pres; J A Martenstein, sec; Philip Monroe, mngr; 2082 Center.

BERKELEY INDEPENDENT THE (Daily),
The Berkeley Newspaper Co, Publishers; H H Macdonald, Editor; E R Hallett, Business Mngr; Carl Hoffmann, City Editor; J A Hallett, Circulation Mngr; Roy L Schurtleff, Adv Mngr; H A Stout, Cashr; 2117 Addison.

Berkeley Inn, 2250 Telegraph av.

Berkeley Iron Works, Hugh McEvoy supt, 2d nr Camelia.

SUNSET PHONE OAK. 3585 HOME PHONE A1931
RUTLEDGE & WALLING
Fancy Groceries, Fruits, Vegetables, and Delicacies. Home Made Pies and Cakes
Our Specialty. Prompt Delivery.
1470½ SEVENTH ST. OAKLAND, CAL.

BERKELEY JERSEY CREAM DAIRY,
Charles Miller, Proprietor; Milk, Cream, Butter and Eggs 2481 Shattuck av, Phone Berkeley 3669.

BERKELEY LIVERY STABLE,
Seale & Curran, Proprs; Livery, Sale and Boarding Stable; Buggies, Carriages and Horses for Rent; Special Attention Given to Boarding Horses 2061 Center, Phone Berkeley 1083.

Berkeley Loan and Security Co, H W Brunk, pres; B F Brunk, sec; 2184 Shattuck av.

BERKELEY NATIONAL BANK,
George P Baxter, Pres; Benjamin Bangs, Vice Pres; John W Richards, 2d Vice Pres; P H Atkinson, Cashr; J S Mills, Asst Cashr; 2110-2112 Center, Phone Berkeley One.

BERKELEY NATIONAL BANK SAFE DEPOSIT VAULTS,
2110-2112 Center.

Go to the CAKERY for those delicious Home Made Cakes. We mix and bake before the public.
Birthday and Wedding Cakes made to Order
THE CAKERY
527 16th St., Oakland, Cal.
Home A 1461——Phones——Sunset Oakland 2687

BERKELEY NEWSPAPER CO, THE,
Wm H Porterfield, Pres; E R Hallett, Vice Pres; Carl Hoffmann, Sec; Publishers The Berkeley Independent 2117 Addison.

Berkeley Plumbing Co (Charles Sperry), 2115 Dwight way.

BERKELEY POSTOFFICE,
C S Merrill Postmaster, 2274 Shattuck av; Branch 4, C A Brabrook Agt, 2100 Vine.

Berkeley Preparatory School, J H Smith prin, Dwight way ne cor Fulton.

BERKELEY PUBLIC LIBRARY,
David R Moore Librarian, 2266 Shattuck av; Branch Reading Rooms South Berkeley, 3218 Adeline; West Berkeley, 845 University av.

BERKELEY REPORTER,
G E Milnes, Editor and Mngr, 1920 Center; Phones, Main Office Berkeley 85, Editorial Rooms Berkeley 64; Branch Office 2074 Center, Phone Berkeley 70.

Berkeley Shade Co (E B Smallwood), curtain mnfrs 2072 Center.

EDWIN T. GORIE
Successor to OSGOOD & SON
Phones { Piedmont 544 / Home A4454
Wood, Coal, Hay and Grain and Poultry Supplies
1805 Telegraph Ave. COR. 34TH STREET Oakland

James P. Taylor Wholesale "HEBBURN" Best house coal Retail
459 TWELFTH ST. TELEPHONE OAKLAND 2428

HOLCOMB REALTY CO. MONEY TALKS ON PAGE 3 LAND-FOR-THE-LANDLESS MAN

Berkeley Station Santa Fe Railway, University av se cor West.
Berkeley Station S P Co, Shattuck av cor Center.

BERKELEY UNDERTAKING CO (Inc),

F W Durgin, Pres; Walter A Gompertz, Vice Pres; D Fowler Jones, Sec and Treas; Embalmers and Funeral Directors 2133 Allston Way, Phone Berkeley 1111.

Berkeley Wharf, ft University av.
Berkenstock Fritz, starchmkr John Everding, r 900 Jones.
Berkshire Apartments, Mrs Eugenia Bolle propr, 2304 Tel av.
Bernadou Edward, butcher, r 844 Murray.
Bernadou Jean, r 2208 8th.
Bernal Frank S, emp Golden Sheaf Bakery Co, r 1927 Addison.
Bernard Wm H, student U of C, b 1928 Louisa.
Berndt Charles, b 844 Page.
Berndt Edith, b 844 Page.
Berndt Gustave, appr Western Mnfg & Supply Co, b 844 Page.
Berndt John, cupola man Western Mnfg & Supply Co, r 844 Page.
Berndt Paul, molder Western Mnfg & Supply Co, b 844 Page.

Home B1439 —— PHONES —— Merritt 559
Jurgewitz Stucco Works
MANUFACTURERS OF
STAFF AND STUCCO WORK
Capitals, Mouldings, Brackets, Gables, Etc.
Wood Carving in all its branches
1316 20th Ave. E. Oakland Oakland 4194 807 Clay St. Oakland

Bernett Herman H, printer, r 2328 Ashby av.
Bernett Pauline (wid Herman), b 2328 Ashby av.
Bernhard Harry H, student U of C, b 1181 Spruce.
Bernhard Samuel T, r 2703 Forrest av.
Bernhardt Wm, elec R H Bradshaw, r 3690 Tel av.
Berrong Joseph, salsn, r 2032 Bancroft way.
Berry Florence R, student U of C, b 2515 Le Conte av.
Berry Harold R, b 2608 Benvenue av.
Berry H R, b 2540 College av.
Berry Ida L (wid Bell M), r 1811 Ward.
Berry Irwin, student, b 2700 Benvenue av.
Berry J H, printer Berkeley Independent, r Bon Air Apts.
Berry Lester L, chauffeur, r 1811½ Ward.
Berry Mrs Mary J, b 2614 Dana.
Berry Ralph E, student U of C, b 2420 College av.
Berry Rufus A (R A Berry & Co), r 2700 Benvenue av.
Berry Ruth, student, b 2614 Dana.

BERRY R A & CO

(R A Berry), Real Estate and Insurance Center sw cor Oxford, Phone Berkeley 1142.

UNITED IRON WORKS
CENTRIFUGAL and STEP PRESSURE PUMPS
WATER WHEELS PULLEYS SHAFTING HANGERS
2nd & Jefferson, Oakland, Cal. PHONE OAK. 342

Berry Zuletta, stenogr, b 1811 Ward.
Berryman Elijah J, whol hay and grain 2125 Bonar, r same.
Berryman Frederick M, r 1304 Bonita av.
Berryman John, trav agt, r 1908 Berryman.
Berryman Louise, b 1304 Bonita av.
Berryman Station, S P Co, Shattuck av ne cor Vine.
Bert John J, lawyer, r 3012 Grove.
Bertaccina A, lab Contra Costa Const Co
Bertheaud Blanche M, bkpr, b 1801 Grant.
Bertheaud Edward J, carp, b 1801 Grant.
Bertheaud Edward N, carp, r 1801 Grant.
Bertheaud Emmett, student, b 1801 Grant
Bertheaud Theodore F, plumber, b 1801 Grant.
Berthelsen Anton, mach Van Emon Elev Co, r 818 Bancroft way.
Bertin Alexander, r 1988 University av.

BERTIN'S DYE WORKS

(G F and Fernand Bertin), Milvia nw cor Addison. (See right center cards and Classified Dyers.)

BERTIN FERNAND

(Bertin's Dye Works), r 2016 Milvia.

BERTIN GABRIEL F

(Bertin's Dye Works), r 2018 Milvia.
Bertolacci Mrs Anna A, r 1820 Carlton.
Bertolacci Genevieve A, student, b 1820 Carlton.
Bertolacci Ricardo, student, b 1820 Carlton.
Bertoloa Bertha, b 1624 Berkeley way.
Bertola Carlo, b 2319 4th.
Berts August, lab, r 1730 Dwight way.
Berts Edwin, indrywkr, b 1730 Dwight way.
Berts Victor, indrywkr, b 1730 Dwight way.
Berwick Charles C, plumber B E Underwood, r 1935 Hearst av.
Beslev Harry C, lab El Dorado Oil Wks, b 832 Bancroft way.
Best Elbridge J, student U of C, b 2435 Piedmont av.
Best Gus, lab St Joseph's Academy, b same.
Beta Theta Pi Lodge, 2607 Hearst av.
Beta Xi of Kappa Sigma Fraternity of U of C, 1739 Euclid av.

Zenith Mill & Lumber Co.
MILL WORK : SASH and DOORS : LUMBER
Phone Merritt 71 Home B1071
12th St. & 21st Av. E. OAKLAND

COSY BUNGALOWS
For Sale by
J. M. Perkins CO.
1 Telegraph AVENUE OAKLAND
PHONES
Oakland 3500
Home A3500

ALAMEDA RUG WORKS
RUGS MADE FROM OLD CARPETS
Carpets taken up, cleaned and relaid
2006 EVERETT STREET Phone Alameda 39 ALAMEDA

JOSHUA HENDY IRON WORKS
75 FREMONT STREET, - SAN FRANCISCO, CAL.
MANUFACTURERS of MACHINERY, BOILERS, ENGINES, Etc.

See
GEO. H. VOSE
For
Real Estate
Insurance
and
Notary
968
Broadway
Oakland
Phone
Oakland
7516

STANDARD GAS ENGINE CO.
MARINE, STATIONARY, PUMPING
and HOISTING ENGINES Etc.
Dennison and King Sts. East Oakland
At 23d Ave. Station Phone Merritt 140

Bettencourt George, chauffeur 1545 Hopkins.
Bettis Henry, lab, rms 738 University av
Bettis Perkins L, eng, r 738 University av.
Bettison Ethel V, tchr Head's School.
Bettoli Rudolph W, student U of C, r S P.
Betts Guilo (wid Wm M), r 2805 Tel av.
Betts Irvin, student U of C, b 2223 Union
Betts Percy G, r 2322 Webster.
Betts Wm M, died June 23, 07, age 80.
Bettys Julia (wid Lafayette), r 1935 Bancroft way.
Betz Clarence G, carp, r 1536 Delaware.
Betzmer Allan, car opr, r 1636 Delaware.
Beukers Joseph M, phys 2230 Fulton, r same.
Bevan Mae E, student U of C, r Alameda.
Bevans Ann F, student U of C, b 2523 Virginia.
Beverly Wm, clk, b 2001 Prince.
Bewley F W, rms 2278 Shattuck av.
Beynon Ross, mach Byron Jackson Iron Wks, r Oakland.
Bezak Joseph, shoemkr 1532 Shattuck av, r 2510 same.
Bezey Charles G, contr 1403 Fairview, r same.
Bibbins Tracey E, r 3033 Duncan.
Bickford Helen E, student U of C, r Alameda.
Biddall Eli, carp, r 1639 Addison.
Biddle Annie D, student U of C, b 1809 Euclid av.
Biddle Henry C, prof U of C, r 2411 Dwight way.
Bidwell Bert, b 2228 Dana.
Biedenbach Anna, student, b 2526 College av.
Biedenbach Charles L, prin McKinley Grammar School, r 2526 College av.
Biedenbach Charlotte C, student U of C, b 2526 College av.
Biedenbach Elise, student, b 2526 College av.
Biehl Leda C, tchr Lincoln Grammar School, b 2133 Carlton.
Biehl Philip F C, phys 2149 Stuart, r same.
Bieholte Fred, lab Pac Guano & Fert Co.
Bierce Albert S, r 2009 Francisco.

COOK-MORGAN
STORAGE & MOVING CO.
Separate Locked Rooms
Office 503 14th Phone Oakland 3235

Bierce Carlton A, b 2009 Francisco.
Bierwirth Herman, carp, r 2422 Ashby av
Bierwirth John, painter, b 1626 Todd.
Bierwirth Mary (wid Frederick), r 1736 Oregon.
Bierwirth Wm (Bierwirth & Birth), r 3224 Adeline.
Bierwirth & Birk (Wm Bierwirth, John Birk), bakers 3224 Adeline.
Biewener Henry J, rms 2312 Channing way.
Bigelow John E, contr 2027 Channing way, r same.
Bigelow Kate, student U of C, b 2336 Channing way.
Bigelow Robert B, cond, r 2240 Rose.
Biggerstaff Eugene K, salsn, r 1509 Henry.

BILLINGS DR WALL M,

Dentist 2124a Center; Hours 9-12 A M and 1-5 P M, Saturdays 9-12 A M, Phone Berkeley 2866; r 2208 Durant av, Phone Berkeley 1102.

Billups Lafayette S, r 1704 Walnut.
Bilodeau Leo, r 2803 Regent.
Binford Adele, stenogr, rms 2105 Durant av.
Bingham Albert, clk, rms 2323 Dana.
Bingham Joseph, student, b 2333 College av.
Bingmann Albert, painter, r 1603a McGee
Bingmann Louis, painter, b 1603a McGee.

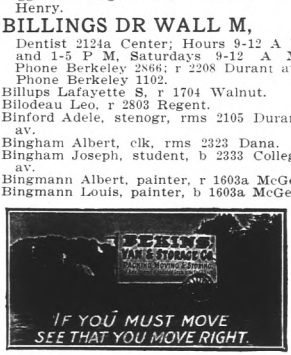

Binney Andrew, r 2422 Durant av.
Binney Phoebe M, b 2422 Durant av.
Biondi Eugene N, surveyor, r 2806 Grant.
Birch Richard, lab, rms 2011 2d.
Bird Isabel R, student U of C, b 2314 Channing way.
Birdsall Bailey M, with Birdsall & Craig Co, r 3201 Benvenue av.
Birdsall James B, trav agt, b 2940 Grove.
Birdsall Jane (wid Maurice), r 2646 College av.
Birdsall Katharine, b 2646 College av.

BIRDSALL & CRAIG CO,

Charles F Craig, Pres; J Vernon Kimball, Vice Pres; W Joseph Fenton, Sec; Real Estate and Insurance 2185-2187 Shattuck av, Phone Berkeley 49.

Birk Harry, clk, rms 2278 Shattuck av.
Birk John (Bierwirth & Birk), r 1644 Prince.
Birkenstock Fred, lab, r 900 Jones.
Birmingham Dudley H, contr 3005 Fulton, r same.
Birmingham Maud, clk, b 3005 Fulton.
Birmingham Mildred, stenogr, b 3005 Fulton.
Bisauti Jacques, lab, r 2114 4th.
Bisbiglia Vincent, carp, r 1259 Allston way.
Bishop Bessie, clk, b 1527 Ashby av.
Bishop Carter R, r 1915 Vine.

ATHENS GARAGE
W. A. TOWNS, Prop. Phone Piedmont 167
J. G. ESTABROOK, Machinist
STORING CARS A SPECIALTY
38th and Telegraph Ave.
OAKLAND
Full Equipment For Expert Automobile Repair Work

SUNSET LUMBER COMPANY
Main Office and Yard
First and Oak Sts.
Oakland
Tel. Oakland 176
C. H. OLINGER, Manager
Branch Yard
E. 12th and 17th Ave.
East Oakland
Tel. Merritt 22

Bishop Charles, rms 2502 Bancroft Way.
Bishop Charles, stereo, r 2219 Byron.
Bishop Clarence E, salsn, r 1930 Bonita av.
Bishop Daniel L, clk, r 2021 Virginia.
Bishop Ethel, student, b 2339 Ward.
Bishop Evelyn (wid Charles H), r 2337 Ward.
Bishop Francis E, student U of C, b 2337 Ward.
Bishop Frank C, bkpr, r 2218 Grant.
Bishop Frank T, r 2014 Virginia.
Bishop Hazel, student, b 2021 Virginia.
Bishop Lucy (wid Francis A), b 2524 Warring.
Bishop Raymond, student, b 2337 Wood.
Bishop Wm H, painter, r 1527 Ashby av
Bishop Wilson, clk, r 2524 Warring.
Bisig Andrew J, pipe fitter, r e s Kansas av 5 s Marin.
Biss Norman, printer Atthowe & Co, r 1735 Ashby av.
Biss Norman J, printer 1735 Ashby av, b 2946 Harper.
Bissell Mary V, student U of C, r Alameda.
Bissell Wm G, carp, b 2926 Otis.
Bissoli Francis, lab, r 2010 9th.
Bissonnet George E, r 2110 Essex.
Bither Arthur E, salsn Ramona Candy Co, b 2109 5th.

Piedmont 1467 — Phones — Home A 4467
First Class Work. Estimates Furnished
T. JOHNSON
Patent Chimney Builder
All Kinds of Sheet Metal Work
2112 San Pablo Ave. Bet. 35th and 36th Sts.
OAKLAND, CAL.

Bither Benjamin J, mngr Carbonic Dioxide Corp, r 2304 6th.
Bither Mrs Edith, bkpr West Berkeley Macaroni Factory, r 2109 5th.
Bither S Hall, bkpr Carbonic Dioxide Corp, b 2304 6th.
Bither Thomas A, clk Carbonic Dioxide Corp, b 2304 6th.
Bizzell James B, cabinet mkr, b 1523 Addison.
Bittley Rose, b 913 Addison.
Bixby, see also Byxbee.
Bixby Alice C, tchr, b 2447 Webster.
Bixby Frank L, carp, r 1822 Blake.
Bixby Russell R, contr 2447 Webster, r same.
Bizzell James B, cabinet wkr, b 1523 Addison.
Bjorhovde Christ, draughtsman, r 2826 8th.
Bjorhovde Daniel, carp, r 917 Camelia.
Bjorhovde Gunhuld, r 1837 Rose.
Blachree Agnes, bkpr, b 2131 Carlton.
Blachree Mrs Augusta, r 2131 Carlton.
Blachree Wm A, clk, b 2131 Carlton.
Black Annie E, tchr, b 2614 Grove.
Black Carmine, dom w s Laurel 1 n Eunice.

BLACK CHARLES A,
Black's Fine Drugs 2237 Shattuck av, r 2538 Hillside Way.

WESTERN FUEL COMPANY
FIRST and MARKET STS.
General Selling Agents
Standard Portland Cement

Black Charles E, messr, r 2535 Ellsworth.
Black Clarence E, student U of C, b 2434 Bancroft Way.
Black Edith N, stenogr Dakin Co, b 2614 Grove.
Black Effie A, dom 2315 Channing Way.
Black Flora N, student, b 2614 Grove.
Black Helen, student, b 1930 Delaware.
Black Herbert, clk R M S, rms 2232 Haste.
Black Ida E (wid Alexander G), r 2614 Grove.
Black Joseph, gardener, b 2226 Tel av.
Black Llewellyn L, b 3197 Adeline.
Black Raymond E, clk, b 2535 Ellsworth.
Black Walter C (Irwin & Black), b 2900 Harper.
Black Wm, plasterer, r 1930 Delaware.
Blackadore George F, b 1925 Prince.
Blackadore John L, clk, r 1925 Prince.
Blackburn Cecilia, b 2822 Garber.
Blackburn Mrs D D, r 1530 Euclid av.
Blackburn Fred J, clk, b 1530 Euclid av.
Blacker George H, carp U of C, r 2320 Blake.
Blacker Miriam, student, b 2320 Blake.
Blacker Olive, student U of C, b 2320 Blake.
Blacker Rose B, b 2320 Blake.
Blackiston Dallas G, salsn S J Sill Co, r 1911 Allston way.
Blackman Leo S, student U of C, b 2434 Bancroft way.
Blackman Leon S, student U of C, r S F.
Blackmer Florence G, cashr A O Donogh, b 1638 Stuart.
Blacksill James, student U of C, b 2418 Dana.
Blackwell Daniel W, carp, r 806 Channing Way.
Blackwell Edward S (Blackwell & Shepherd), r 2923 Wheeler.
Blackwell & Shepherd (E S Blackwell, J N Shepherd), grocers 3019 Adeline.
Blackwood Gordon F, student U of C, b 2251 College av.
Blackwood Jeannette (wid Samuel W), b 2828 College av.
Blaine James G, lab, b Kains av nr Marin.
Blaine R E Lee, eng, r Kains av nr Marin.
Blair Guy L, r 2318 Grove.

Phone Berkeley 4292 Res. Phone Berkeley 526
Res. 3033 DANA ST., Near Prince St.
F. C. FESLER
Real Estate and Insurance
3055 Telegraph Ave. BERKELEY

HOLCOMB REALTY CO.
HURRY TO PAGE 3 QUICK SALES SPECIALTY

Phone Your Seed and Plant Orders to the
Oakland Seed and Plant Co., Main Store, 36th and Grove Streets
A. G. Fleck, Pres. E. Fleck, Mgr.
Phones { Home A1577 Piedmont 119

J. TYRREL
C. A. TYRREL, NOTARY PUBLIC
REAL ESTATE — INSURANCE
SURETY BONDS
No. 5 Telegraph Avenue

PHONES
OAKLAND 1 HOME
2694 ALAMEDA
Dr. TOM-WAI-TONG
CHINESE PHYSICIAN
563 CLAY ST.

GEO. FAKE WATCHMAKER and JEWELER
1113 Broadway, Oakland, Cal.
WATCH INSPECTOR FOR SOUTHERN PACIFIC AND SANTA FE RAILROADS PHONE OAKLAND 3739

WESTERN BUILDING MATERIAL CO.
FIRST and MARKET STS.
BRICK, FIRE BRICK, ROOFING SLATE, CEMENT, LIME, PLASTER TERRA COTTA, SEWER PIPE, AND BUILDING MATERIAL

Blair Jerita V, student U of C, b 2736 Haste.
Blair Myrtle, dom 2222 Durant av.
Blair Rita, student, b 2736 Haste.
Blair Roy W, student U of C, b 2521 Hearst av.
Blair Thorburn D, b 2721 Webster.
Blair Wm, student, b 1936 Hearst av.
Blake Abbie M (wid Calvin T), r 1911 Grove.
Blake Annie M, music tchr 1911 Grove, b same.
Blake Anson S, r 2231 Piedmont av.
Blake Berkeley B, student U of C, b 2509 Parker.
Blake Edwin T, r 2233 Piedmont av.
Blake Harriet (wid Charles T), r 2235 Piedmont av.
Blake Jed G, r 2509 Parker.
Blake Norman L, clk, b 2509 Parker.
Blake Robert I, student U of C, r Mill Valley.
Blake Robert L N, salsn, r 1413 Fairview
Blake Robert P, student U of C, b 2235 Piedmont av.
Blake Sherman T, r 3027 Fulton.
Blakeley Evander, rms 2430 Fulton.
Blakeley Wm, plasterer, r 2337 Grant.
Blakemore Herbert S, student, b 1812 Parker.
Blamey Mary A, dom 2516 Bancroft way.
Blanchard Wallace E, student U of C, b 2239 Channing way.
Blancher Roy, b 2017 Parker.
Blanckenburg Gustave, student, b 1410 Spruce.
Blanckenburg Theodore, r 1410 Spruce.
Blandon Elizabeth (wid Ira), b 1815 Walnut.
Blank Charles A, r 2612 Piedmont av.
Blankenship George F, r 2619 Ellsworth.
Blankinship Noble, r 2336 Ashby av.
Blanton Charles, contr, r 2010b Vine.
Blasdale Julia P (wid Charles), b 2514 College av.
Blasdale Walter C, r 2514 College av.
Blaun August, carp S F Chemical Co, r 1520 4th.
Blazek B, tailor Marshall Steel Co, rms 2141 Oregon.

THE TRIBUNE
EVERY EVENING
SUNDAY MORNING
LARGEST & BEST

Bleakley Robert, furn 2484 Shattuck av, r 1837 Addison.
Blean James E, died Dec 17, 07, age 50.
Blean Margaret (wid James E), r 1740 Cedar.
Blean Margaret E, dressmkr, b 1740 Cedar.
Bleasdale Benjamin G, student U of C, b 2211 Fulton.
Bledsoe Anthony J, r 1415 Grove.
Bledsoe Kate, b 1415 Grove.
Blersch John, meats 2128 Dwight Way, r 2232 same.
Blethroad Daniel T, contr 1732 Milvia, r same.
Bleuel Davida S, student U of C, r Oakland.
Blewett Wm, clk P A Needham Co, r Oakland.
Bley Charles N, student U of C, b 2211 Bancroft way.
Blinn Edith M, student U of C, b 2745 Piedmont av.
Blint Hugo, molder H C Macaulay Foundry Co, r Oakland.
Blint Louis, molder H C Macaulay Foundry Co, r Oakland.
Bliss Edith A, student U of C, b 2545 Benvenue av.
Bliss Howard H, student U of C, b 2545 Benvenue av.
Bliven Albert A, died Feb 19, 08, age 26.

E. M. ARMSTRONG Phone Berkeley 3955
Parisian
Cleaning and Dyeing Works
Chemical and Steam Cleaning
Dry Cleaning for Dainty Garments
1520 Shattuck Ave. Berkeley, Cal.
Knocking Spots out of Garments is our Business

Bliven Burton E, salsn, r 2235 Haste.
Bliven Frances (wid Albert A), r 2235 Haste.
Bliven Madge F, student U of C, b 2235 Haste.
Block Elise, b 2416 Ward.
Block Harry (H & L Block), r 2416 Ward
Block H & L (Harry and Leo), proprs Pac Glove Wks w s 4th bet Camelia and Gilman.
Block Leo (H & L Block), r S F.
Block Milton F, salsn H & L Block, b 2416 Ward.
Block Peter H, harnessmkr Adam Kellner, rms 2217 Shattuck av.
Block Roy, sec Manasse-Block Tanning Co, r 2920 Hillegass av.
Blodgett Edwin A, r 1441 Walnut.
Blohm Charles H, r 1509 Arch.
Blohm Eva E, student U of C, b 1430 Oxford.
Blom August, porter Tillmann & Bendel, b 2741 10th.
Blomberg Axel, grocer 3012 San Pablo av, r same.
Blomberg George, clk, b 3012 San Pablo av.
Blomberg Mabel, b 3012 San Pablo av.
Blomberg Thomas, bkpr, b 3012 San Pablo av.
Blomquist Lottie C, student U of C, b 2232 Haste.

Eilers Music Co.
The Largest Pacific Coast PIANO Dealers
Over 40 different makes of the world's best pianos to select from.
ALSO the world renowned Peerless Electric Pianos
THE Genuine Autopiano AND Welte Orchestrions and the wonderful Welte Mignon

Wm. B. DAVEY, Pres.
WALTER B. FAWCETT, Vice-Pres.
CHAS. H. PFEIFFER, Manager
CALIFORNIA MANTEL & TILE CO.
Successors to J. C. WILLS
MANTELS—GRATES—TILES—THE HAMILTON GAS GRATE
271 TWELFTH STREET PHONES OAKLAND 2208 HOME A2943 OAKLAND

Loose Leaf Books, Card Indexes
Typewriters and Supplies

SMITH BROS.
462-464 Thirteenth St.
Bet. Broadway and Washington Sts.

Blomstad Martin, janitor Studio Bldg, r 1221 Walnut.
Blood Mrs A F, b 1516 LeRoy av.
Bloom Lena, dom 2310 Durant av.
Bloomer Frank F, student U of C, b 2232 Barrow.
Blosser Roy H, student U of C, b 2435 Piedmont av.
Blossom Caroline H (wid Robert H), r 2537 Ridge rd.
Blossom Jessie, b 2537 Ridge rd.
Blossom Mary R, b 2537 Ridge rd.
Blowski Alfred A, student U of C, r Oakland.
Blowski John S, supt San Francisco Chemical Co, r 1216 Magnolia.
Bluett Anthony, lab, r 1638 6th.
Bluett John, tinner, b 1729 9th.
Bluett Joseph, lab, r 1638 6th.
Bluett Josephine (wid John J), r 1729 9th.
Bluett Matthew, lab, b 1638 6th.
Blum Alfred, bkpr S J Sill Co, r S F.
Blum Charles, plumber, r 1006 Channing way.
Blumb Joseph L, prin Lincoln Grammar School, r 1914 Woolsey.
Blume Gustav, lab, r 2741 10th.
Blush John, butcher, r 2232 Dwight way.
Bluth Joseph, waiter, b 1638 6th.
Bluth Matthew, cook, r 1638 6th.
Bluxome Isaac B, r 2210a Parker.

Geo. Trueblood
REAL ESTATE
INSURANCE LOANS
Phone Berkeley 1520
2136 CENTER ST. BERKELEY

Bly Wm R, r 2405 McKinley av.
Blyth Henry, lumber dlr, r 2219 Durant av.
Boalich Edwin S, student U of C, b 2333 College av.
Boardman Amy L, b 1721 Grove.
Bocarde Beatrice L, student U of C, b 1711 Euclid av.
Bodectel Wm C, clk, r 2910 Florence.
Bodin Walter J, reporter Berkeley Reporter, r Oakland.
Bodley Aaron, r 3247½ Adeline.
Bodley Sarah M, furn rms 3269½ Adeline, r same.
Boe Owen, art goods 1329 Ashby av, r 3024 Ellis.
Boedefeld Clarissa W, r 2218 Haste.
Boegle Frederick, r 2219 Russell.
Boegle Frederick Jr, r University Ter.
Boehmer Bernard H, student U of C, b 2223 Union.
Boehrer Ira V, millhand Alpine Wood & Supply Co, r 2926 Fulton.
Boehrer John H, architect, b 2926 Fulton.
Boehrer Mary J (wid John), r 2926 Fulton.
Boell Alfred B, r 744 Holyoke.
Boell Charles L, b 744 Holyoke.
Boell Julia, r 1012 University av.
Boell Marianna (wid Charles L), b 744 Holyoke.
Boericke Dorothy, b 2623 Benvenue av.

TAYMANCE
REAL ESTATE COMPANY
REAL ESTATE AGENTS AND AUCTIONEERS
460 and 462 8TH St. Oakland, Cal.
TELEPHONE OAKLAND 328

Boericke Ruth, b 2623 Benvenue av.
Boericke Wm, phys, r 2623 Benvenue av.
Boettiger Herman C, upholstr, r 1938 Cedar.
Boettiger Richard F, salsn, b 1938 Cedar.
Bofinger August, b 1610 Edith.
Bofinger Charles, casketmkr, b 1610 Edith.
Bofinger Chas B, driver W F & Co Exp, r 1610 Edith.
Bofinger Babetta (wid Jacob), r 1610 Edith.
Bofinger Jacob, died March 19, '08, age 53.
Bogardus Annie B, clk First Natl Bank, r 1608 Oxford.
Bogardus Darrell, student, b 1608 Oxford.
Bogardus Earl, bkpr, b 1608 Oxford.
Bogart Hiram, driver J C Dunn, r 2610 Shattuck av.
Boger Jerome O, contr 2720 Dwight way, r same.
Boggs Wallace B, student U of C, b 2232 Barrow.
Bogler Karl, student, b 2401 Durant av.
Bohannon George C, b 1813 University av.

BOHANNON JOHN L,
Specialist; Treats Cancers or Tumors in From One to Four Minutes 1813 University av. (See left top circles, Classified Specialists, and adv below.)

Dr. J. L. Bohannon
Treats Cancers or Tumors in from One to Four Minutes, Cancers of the TONGUE, Mouth or any part of the Body. Cures Guaranteed or Money Refunded
1813 UNIVERSITY AVE. Tel. Berkeley 2596

Bohlender Bert, student, b 2225 Blake.
Bohlender Ernest, student, r 2225 Blake.
Bohrmann Frederick J, r 1641 Julia.
Boies George, r 1813 Berkeley way.
Boirard Isabelle, b 2216 4th.
Boirard Joseph, florist 2216 4th, r same.
Boland Wm F, lawyer 416 First Natl Bk Bldg, r S F.

Quality Goes In Before the Name Plate Goes On
Coast Carriage Co. Vehicles
Cor. 12th and Jackson Sts.

STOVES, RANGES, FURNACES AND HEATERS
A. E. HALL & CO., INC.
THE STOVE STORE
12th & Clay St.

Benj. Curtaz & Son, Inc.
PIANOS, PLAYER PIANOS, ORGANS and MUSICAL MERCHANDISE
1321 Broadway
Phones { Oakland 2653 Home A 1414
B. J. Curtaz, Pres.
W. L. Fitzsimmons, Mgr.

NOTARY REAL ESTATE
OLAF J.
HANSSEN
SEE PAGE 6
GENERAL BROKER

WHITE GARAGE
THE WHITE COMPANY
538 Seventeenth St. - Oakland

Best Machine Shop and Garage
REPAIRS
on all makes of Cars

Oakland Conservatory of Music
The largest and most thoroughly equipped School of Genuine Musical Instruction on the Pacific Coast.
Director ADOLF GREGORY
1170 Madison St., Bet. 13th and 14th
Sunset Oak. 4922 Home A2922

Boldt Foster, student, b 2610 Grove.
Boldt Wm L, contr 2003 Addison, r 2610 Grove.
Bole James, b 1740 Cedar.
Bolkhardt Frederick A, clk, r 2927 Deakin.
Bolla Louis T, shoemkr 2447 Dwight way, rms 2514 Tel av.
Bolle Mrs Eugenia, propr Berkshire Apts, r 2304 Tel av.
Bolles Edward G, architect, r 3029 Benvenue av.
Bolsted Elise S, tchr, r 727 Allston way.
Bolsted Wilhelmine F, tchr Franklin School, b 727 Allston way.
Bolton Adelbert E, lawyer, r 2215 Blake.
Bolton Arthur L, r 1700 Bonte av.
Bolton Arthur W, student U of C, b 2215 Blake.
Bolton Elizabeth (wid Thomas), b 2215 Blake.
Boltz Herbert, blksmith, b 1731 Francisco.
Bomaster Stella, r County line nr San Pablo av.
Bon Air Apartments, James King propr, 2261 Shattuck av.
Bonacina Amelio, fireman, b 816 Addison.
Bond John A, cashr, r 2627 Fulton.
Bond Stanley E, salsn Harold Havens, r 1538 Delaware.
Bondi Andrea, r 1021 Channing way.
Bongurami B, lab Pac Guano & Fert Co.
Bonham Blanche, b 1933 Home.
Bonham Grace, b 1933 Home.
Bonham Jerome A, bkpr Wood & Tatum, r 1933 Home.
Bonita Apartments, F L Duncan propr, 1920 University av.
Bonjoanni Bartholomew, lab, rms 2031a 3d.
Bonkofsky Fred E, letter carrier, r Belvedere av nr Virginia.
Bonn Edward, painter, rms 2211 5th.
Bonn Wm, carp, rms 2211 5th.
Bonner Andrew W, plasterer, r 2530 Grant.
Bonner John, tmstr Contra Costa Const Co.
Bonner Joseph M, died June 22, '07, age 49.
Bonner Wm T, rms 1932 Home.
Bonsack D W, foreman F L Butterfield, r Oakland.

Try WHITE DIAMOND WATER
FOR THE TABLE
5 Gals. Per Week Delivered $1.50
Per Mo. Single Bottles 50c.
PHONES: OAK. 3040 HOME A3060

Bonsall Edward, salsn Schmidt, Skilling Co, r 2632 Haste.
Bonsell Mrs Mariana J, artist, r 2906 Grove.
Booker Berton E, carp, r 1208 Milvia.
Booker John D, clk, r 1636 Stuart.
Boone Bowers B, student, b 1526 Spring.
Boone C Agnes, student, b 1526 Spring.
Boone Edith M, rms 2215 Tel av.
Boone Edna A, student U of C, b 2330 Parker.
Boone Philip R, director Boone's University School, r 2029 Durant.
Boone Thomas L, r 1526 Spring.
Boone's University School, P R Boone director, 2006-2010-2025 Durant av.
Boone Wm, r 2001 Dwight Way.
Boone Wm P (Haden & Boone), r 2725 Forrest.
Boorman Hattie M (wid James E), b 2301 Hearst av.
Bootes Bertha B, b 2801 Russell.
Bootes George B, student, b 2801 Russell.
Bootes Wm B, carp, r 2801 Russell.
Bootes Willis, architect, b 2801 Russell.
Booth Charles J, student U of C, b 2232 Barrow.
Booth Edward, rms 2278 Shattuck av.
Booth Emma S (wid Levi), r 2414 Cedar.
Booth Eugene L, student U of C, b 1907 Haste.
Booth Forrest, student, b 2302 Dana.

SHROUT-SHORTT
REALTY COMPANY
1264 Broadway, Oakland, Calif.
Property Specialists
Correct Representations
City Property & Ranches

Booth Fred, bkpr, b 1836 Addison.
Booth George W, cabinetmkr, r 1836 Addison.
Booth Rev Henry K, pastor North Berkeley Congregational Church, r 2251 Telegraph av.
Booth Levi, r 2237 Hearst av.
Booth Percy, b 2237 Hearst av.
Booth Samuel F, moved to S F.
Booth Wm F, lawyer, r 2302 Dana.
Bopp Franz, r 2313 Hearst av.
Boquist Pauline, milliner, b 2808 Adeline.
Borba Joseph, lab, r 1228 Kains av.
Borba Manuel M, lab, r 1254 Kains av.
Borba Marianna, b 1256 Kains av.
Borchard Fred, carp, r 1610 6th.
Borcher Christian, lab Byron Jackson Iron Wks, r 1729 8th.
Borcher Christian Jr, elec Byron Jackson Iron Wks, b 1729 8th.
Borcher Henry F, foreman S F Chemical Co, r 1729 8th.
Borchers Fred E, bkpr, rms 1725 Euclid av.
Borel Harry, b 2322 Virginia.
Borden Frank L, student U of C, b 2420 College av.
Bordwell Edward M, student U of C, b 2333 College av.
Borel Alice, b 2322 Virginia.
Borel Frances (wid John A), b 2322 Virginia.

We can collect them. — What? Your bills. — We are doing it every day.
WELLMAN-ROBBINS MERCANTILE AGENCY, 228-229 Bacon Building, TWELFTH AND WASHINGTON

BORAX

PHOENIX FLOUR
THE WHITEST
THE BEST
ASK YOUR GROCER

HOLCOMB REALTY CO.
PASS THIS PAGE THREE
THE MONEY MAKERS

Borella Louise, student U of C, r Alameda.
Borgerson Mrs Laura, died July 28, '07, age 56.
Borgerson Lawrence, printer, r 1608 5th.
Borgerson Oscar, lab, b 1608 5th.
Borgerson Winnie, dom 1608 5th.
Borgeson August, emp Golden Sheaf Bakery Co, b 2028 Francisco.
Borgeson Charles, emp Golden Sheaf Bakery Co, b 2030 Shattuck av.
Borgeson Claus, emp Golden Sheaf Bakery Co, b 2030 Shattuck av.
Borgeson John, emp Golden Sheaf Bakery Co, r 2028 Francisco.

BORKHEIM PRINTING CO,
S H Borkheim Propr, 702-704 Addison.

BORKHEIM SAMUEL H,
Propr Borkheim Printing Co, rms 2220 6th.

Borland H E, r 2035 Channing Way.
Bornia Mrs Frances, r 1801 Ward.
Bornia Pauline, r 1801 Ward.
Bornia Rose, b 1801 Ward.
Bornson Mrs Margaret, bakery 1302 Shattuck av, r same.
Borton Mrs Barbara J, r 2611 Fulton.
Borton Nellis M, tchr Longfellow Primary School, b 2139 Ward.
Bortz Lewis A, student U of C, b 2513 Virginia.
Bose Surendra M, student U of C, b 2023 Channing way.

KEYSTONE REALTY COMPANY
J. Walter Smith F. J. Morin
Real Estate Loans Rents
2103 Shattuck Ave., Berkeley, Cal.

Bosher Mabel E, tchr Head's School, r 2538 Channing way.
Bosley Wm B, lawyer, r 2644 Etna.
Bossel Bertha (wid Andrew), r rear 1815 Francisco.
Bossel Paula, stenogr, b 1815 Francisco.
Bosshard Rudolph E, student U of C, b 2150 College av.
Bosspring Herman, news agt, b 1615 McGee av.
Bost Mrs M M, r 2314 Channing way.
Bost Rosalind, b 2314 Channing way.
Boston Nellie I, tchr Longfellow Primary School, b 1916 Woolsey.
Bosworth Edward E, r 1512 Spruce.
Bosworth Howard, tmstr, r Neilson nr Hopkins.
Bosworth Robert H, fruits 2104 Ashby av, r same.
Bosworth Robert W, clk A Schlueter & Co, b 2104 Ashby av.
Both Orla, student U of C, r S F.
Botsford George W, carp, r 1903 Milvia.
Bottles George, janitor Roosevelt Hospital, r 2001 Dwight way.
Bottles Joseph, janitor Roosevelt Hospital, r 2001 Dwight way.
Bottone Mrs Catherine, fruits 1870 Fairview, r 1618 same.
Boudreau Charles, carp, b 1611 Fairview.

R. J. PAVERT
Practical Builder Expert Appraiser
Loans Homes Built and Sold on Easy Terms. RESIDENCE and OFFICE
40 CROSBY AVENUE
Phone Merritt 161 FRUITVALE, CAL.

Boudrow Charles, r 1536 Oxford.
Bounon Fred, lab, b 66 7th.
Bouquet Bernard, gardener 2335 Warring.
Bourbon Mitchell, lndryman G Galan, rms 907 University av.
Bourda Peter, lndry 1448 Shattuck av, r same.
Bourke Louis, steamfitter, r 2117 Essex.
Bourn Frederick J, r 1415½ Spruce.
Bourn Wm Y, elec, r 2110½ Vine.
Bourquin Victorine, r 741 Holyoke.
Bousfield Robert E, r 2908 Pine av.
Boutellier Albert E, polisher, r 1472 Shattuck av.
Boutin John B, r 2726 Garber.
Boutin Mary L, b 2726 Garber.
Bouton Edna F, student U of C, b 2413 Bancroft Way.
Bouve Claude, foreman, r 1805 Stuart.
Bouve Claude S, calker, b 1805 Stuart.
Bouve Walter A, clk, b 1805 Stuart.
Bovard Freeman D, editor Cal Christian Advocate, 2486 Shattuck av, r 2600 Fulton.
Bovo Alfred L, bkpr, r 2743 Fulton.
Bovyer Lester, clk, b 1936 Hearst av.
Bovyer Park, clk, b 1936 Hearst av.
Bovyer Wm B, student U of C, b 1936 Hearst av.
Bowden Lawrence A, student U of C, b 2601 Channing way.
Bowdish Charles W, r 1736 Cedar.
Bowdrou Charles E, r 1432 Arch.
Bowe Ingeborg, dom 1820 Scenic av.
Bowe James E, printer Borkheim Ptg Co, rms 2222 4th.
Bowen Mrs Addie R, b 2400 Durant av.
Bowen Bonita, student, b 2500 College av.
Bowen Gene, molder, b 1809 Fairview.
Bowen Gertrude N, student U of C, b 2328 Bowditch.
Bowen Kathro B, student U of C, b 2500 College av.
Bowen Nelson J, student U of C, b 2430 Bancroft Way.
Bowen Sara M, student U of C, b 2328 Bowditch.
Bower Henry T (Bower & Co), r 1917 Woolsey.
Bower & Co (H T Bower, Mrs W H Green), fuel and feed 3194 Adeline.

The J. LLEWELLYN CO.
Dealers in Wall Paper and Paints
Painters and Decorators
OAKLAND STORE 1325 BROADWAY
SAN FRANCISCO STORE 406 KEARNY

FITZ
COMPANY
Real
Estate
WE SELL
Oakland
Alameda
Berkeley
Fruitvale
Los Gatos
and the
Santa Cruz
Mountains
1313
BROADWAY
Opp. Postoffice
Oakland
California
Phone Oakland 7932
ASK
FITZ
ABOUT
IT

A. L. PERALTA REAL ESTATE DEALER
LOANS - INSURANCE
RANCH PROPERTY A SPECIALTY SAN LEANDRO, CAL.

PUMPS
TANKS
GASOLINE
ENGINES
R. P. WADDELL
405-1085T.

Walter S. Mackay & Co.
CARPETS
FURNITURE
DRAPERIES
418 to 424 Fourteenth Street, Oakland, Cal.

Your Credit Is Good at
Breuner's
13th & Franklin Sts.
Furniture, Carpets, Stoves Etc.

Painters' and Paper Hangers' Outfits
Henderson Mfg. Co.
Ladders and Woodenware Specialties
East 14th St. and 14th Ave.
Oakland, Cal.
Phones:
Merritt 403
Home B1403

Bowers Adam C, tailor, r 1643 Oxford.
Bowers Albert M, carp, r 2801 Fulton.
Bowers Blanch A, student U of C, b Oakland.
Bowers Frank, clk, r 1937 Haste.
Bowers Frederick P, carp, r 1714 California av.
Bowers George, b 2801 Fulton.
Bowers Henry F, carp, b 2923 Fulton.
Bowers Herbert M, civ eng, r 1735 Allston Way.
Bowers Herbert S, millhand, r 1727 Euclid av.
Bowers Jessie L, student U of C, b 1727 Euclid av.
Bowers Jonas R, contr 2247 Ashby av, r same.
Bowers Mary, b 1727 Euclid av.
Bowers Ralph H, student, b 1642 Oxford.
Bowers Ruth G, student, b 1643 Oxford.
Bowers Sybil M, student, b 2801 Fulton.
Bowers Wm F, salsn, r 1937 Haste.
Bowers Wm R, student U of C, b 1643 Oxford.
Bowie Clifford P, civ eng, b 1336 Oxford.
Bowlby Laura A, r 2261 Shattuck av.
Bowlzer Daniel, stenogr, b 1543 Josephine.
Bowman Alexander, carp, r 2729 Prince.
Bowman Benjamin F (Bowman & Dahneke), r 1510 Oxford.
Bowman Clifton H, student U of C, b 2217 Vine.
Bowman Esther, bkpr P A Needham Co, b 2927 Florence.
Bowman Guy T, printer Berkeley Daily Gazette, b 2015 Hearst av.
Bowman Henrietta G, student U of C, b 2217 Vine.
Bowman Jacob N, r 2223 Woolsey.
Bowman James N, clk, b 2805 Tel av.
Bowman Joseph C, tmstr F W Foss Co, r 2128 Roosevelt av.
Bowman J G, lino opr Waltz-Danner Printing Co, r Oakland.
Bowman Lillian (wid B), b 1825 Arch.
Bowman Samuel B, jeweler, r 2015 Channing Way.
Bowman Wm O, r 2128 Roosevelt.

BOWMAN & CO (Inc),
G A Griesche, Mngr; Druggists Shattuck av se cor Center, Phone Berkeley 53.

NATIONAL
Inventor's Co-operative Ass'n, Inc.
Patents Secured and Marketed
PHONE HOME A2826
304 First National Bank Bldg, Oakland

Bowman & Dahneke (B F Bowman, L F Dahneke), horseshoers 2110 Allston Way.
Bowring Bruce, student, b 1411 Arch.
Bowring Franklyn, mining, r 1411 Arch.
Bowring Franklyn Jr, student, b 1411 Arch.
Bowring Walter, student, b 1411 Arch.
Bowron Bernard R, chemist Cal Ink Co, r 2620 Hilgard av.
Boyce E O, bkpr G L & H Co, r Oakland.
Boyce Park B, moved to Los Angeles.
Boyd Cecil A, student U of C, b Oakland.
Boyd C H, mach Byron Jackson Iron Wks, r Oakland.
Boyd Grace, b 1525 Milvia.
Boyd Jane (wid David), b 806 Camelia.
Boyd John, expman, r 1915 Addison.
Boyd Louisa, b 2228 Channing Way.
Boyd Mattie (wid Alexander), r 1525 Milvia.
Boyd Rev Nicholas E, r 2823 Garber.
Boyd Percy, student U of C, b 2434 Bancroft Way.
Boyd Roberta B, student U of C, b 2411 Durant av.
Boyd Samuel A, r 2816 Forrest.
Boyd Sherman, expman, b 1915 Addison.
Boydston Charles H, student U of C, b 2232 Barrow.

Bay City Well Works
Well Drilling, Boring and Pump Work
Warehouses and Shop 7th & Cedar Sts., Oakland; Park Ave. & Horton St., Emeryville
GEO. P. MARCUS, Proprietor
Phone Piedmont 2270 Res. 1046 54th St., OAKLAND

Boydston Clarence E, student U of C, b 2705 Hearst av.
Boydston Homer, student, b 2232 Barrow.
Boye O H, photogr 2121 Shattuck av, r S F.
Boyer Calvin H, frt hndlr, r 1921 Parker.
Boyer Harriet (wid James), r 1732 McGee.
Boyer Helen, tchr, b 1732 McGee.
Boyer John T, student U of C, r S F.
Boyer Paul, clk, b 1732 McGee.

BOYER WM E,
Vice Pres Byron Jackson Iron Works; r 2408 Fruitvale av.
Boyken Wm F, student U of C, b 2519 Ridge rd.
Boykin George H, r 3028 Ellis.
Boykin H George, b 3028 Ellis.
Boykin Harry L, b 3028 Ellis.
Boyle John C, student U of C, b 1432 Spruce.
Boyle John F, clk Cal Ink Co, r 2325 Grant.
Boyle Rutland, miner, b 1732 McGee.
Boyle Susan (wid Wm), r 2003 Vine.
Boynton Clara, bkpr A O Donogh, b 2200 Shattuck av.
Boynton Mrs E C, r 2021 University av.
Boynton Fred A, carp, r 1635 McGee av.
Boys Howard M, clk Western Meth Book Concern, r 2430 Channing way.

PIANOS
Weber
Pianola Pianos
Blasius & Sons
Established 1850
KOHLER & CHASE, Inc.
MUSIC AND MUSICAL MERCHANDISE
1013-1015 Broadway, Oakland, Cal.
PIANOS
J. & C. Fischer
Kohler & Chase
Kohler & Campbell
Telephone Oakland 1009

I. H. Clay & Co.

INSURANCE
Home of N. Y. Phoenix Westchester
466 Tenth Street, Oakland, Cal.

HOLCOMB REALTY CO. PHONE 23 MAGNETIC SUBDIVISION EXPERTS

Braa Alfred, carp, b 1812 Woolsey.
Braa Nels, carp, b 1812 Woolsey.

BRABROOK CHARLES A,
Propr Brabrook Pharmacy, 2100 Vine, r 1228 Shattuck av.

BRABROOK PHARMACY,
C A Brabrook, Propr; 2100 Vine.

Brabrook Walter A, clk C A Brabrook, b 1228 Shattuck av.
Brachoogel Albert H, student U of C, b 2525 Hearst av.
Brackett Alfred J (Brackett & Huffman), r 2517½ Shattuck av.
Brackett Eugene, mach Van Emon Elev Co, r 2433 9th.
Brackett Nelson K, b 1747 Delaware.
Brackett & Huffman (A J Brackett, Roy Huffman), barbers 2511 Shattuck av.
Braden Dorothy C, student, b 1933 Stuart.
Braden H Robert, r 1933 Stuart.
Braden Robert, b 2401 Le Conte av.
Bradford Albert J, b 2429 Channing Way.
Bradford Cecil, clk, b 1734 Grove.
Bradford Cora L, b 1415 Grove.
Bradford Daniel J, carp, r 1734 Grove.
Bradford Edwin J, plumber, b 2429 Channing Way.
Bradford John A, painter, r 1605 Harmon.
Bradhoff P F, contr 1820 Todd, r same.
Bradley Benton B, b 2009 Berkeley Way.
Bradley Bertha, tchr, b 2639 Durant av.
Bradley Cornelius, prof, r 2639 Durant av.

A. R. EATON & CO.
Dealers in WINDMILLS, PUMPS, TANKS
Wood and Steel Tank Structures Erected. Estimates Furnished
1012 FRANKLIN STREET
Phone Vernon 103 Oakland, Cal.

Bradley George J, rms 2215 Tel av.
Bradley Gurdon, r 1496 Euclid av.
Bradley John S, clk, r 2232 Carlton.
Bradley Mrs Julia H, r 2246 Fulton.
Bradley Lee, carp, r 1014 Delaware.
Bradley Lylah, b 2009 Berkeley Way.
Bradley Lynn, rms 2315 Dwight Way.
Bradley Mrs L O, b 2230 Haste.
Bradley Mary, tchr, b 2232 Carlton.
Bradley M Ella, tchr, b 2232 Carlton.
Bradley Patrick, miner, r 1348 Shattuck av.
Bradley Philip, r 2319 Howe.
Bradley Warren, carp, r 2441 McKinley av.
Bradshaw Joseph A, agt, r 2819 Stuart.
Bradshaw Richard H, elec contr 2111 University av, r Oakland.
Brady Frank A, r 1344 Bonita av.
Brady James, bkpr, rms 2320 Bancroft Way.
Brady Mrs Josephine A, b 1416 8th.
Bragdon Edna M (wid Percy S), r 2309 Howe.
Brail Nettie, b 2910 Adeline.
Brain George H, plasterer, r 3009a Grove.
Brain Wm, brklyr, r 3017c Grove.
Brainard Albert D, b 2609 Grove.
Brainard Charles W (Henry B Rule & Co), b 2609 Grove.
Brainard George L, solr, r 2609 Grove.
Brainard George W, b 2609 Grove.
Brainard Sylvia A, b 2609 Grove.

R. H. MAGILL
GENERAL FIRE INSURANCE
Telephone Oakland 117
916 Broadway, Oakland, Cal.

Brainard Viola, tchr Head's School, b 2308 Warring.
Brainerd Hattie H (wid Henry C), r 2022 Lincoln.
Brainerd Herbert K, student U of C, b 2519 Ridge rd.
Brake Ethel B, clk S H Brake & Co, b 2249 Fulton.
Brake Sidney H (S H Brake & Co), b 2311 Durant av.
Brake S H & Co (S H Brake), ladies' furnishings 2322 Tel av.
Brakenridge Loretta C (wid Edward), r 1410 Bonita av.
Bramah Alfred, tailor, r 2125 Channing Way.
Bramah Gracie, b 2125 Channing Way.
Bramah Julia, b 2125 Channing Way.
Bramstadt John H, foreman, r 2433 San Pablo av.
Branagan Andrew J, student U of C, r S F.
Branch Frank L, student, b 1737 Euclid av.
Branchle Ludwig (Voteller & Branchle), r 1933 Hearst av.
Brand Mrs Agatha, r rear 2932 Otis.
Brand Clyde H, student U of C, b 2230 College av.
Brand Jacob, meat cutter Fischel & Bauml, r 1903 Center.
Brandegee Townsend, b University Cottage No 2.
Brandenstein Fred T, student U of C, b 2310 Bowditch.
Brandenstein Manfred, coffees, r 2511 Channing Way.
Brandes August, foreman, r 1726 Blake.
Brandon A R, phys 3217a Adeline, r same.
Brandstein Max, r 1516 Hawthorne ter.
Brandt Arthur, tchr, b 2218 Chapel.
Brandt Otto R, eng, r 1740 Grant.
Brannan Clarke, salsn, r 2215 Jefferson.
Brannan Rev Thomas J, asst pastor St Joseph's Church, r 1634 Addison.
Bransby Carlos, b 2323 University av.
Branscheid Wm, foreman, b 1732 Oregon.
Branstadt John H, lab Contra Costa Const Co.
Branthaver Howard L, lawyer, r 2618 Grove.
Brasfield John W, clk R Brasfield, r 2434 Haste.
Brasfield Lydia, b 2323 Bowditch.

F. J. BARTELME W. A. WOOD
WOOD & BARTELME
Drapers, Decorators, Manufacturers of Curtains, Curtains and Draperies Cleaned, Window Brass, Shades & Upholstery
1325 Broadway, Oakland, Cal.
Opp. Postoffice Phone Oakland 1108

OAKLAND COPYING EXCHANGE
Public Stenographers and Circular Letter Experts
MULTIGRAPHING
Private Dictation Room
MIMEOGRAPHING
Phone Oakland 6718
Rooms 37-38 Bacon Bldg.

ALBERT E. WILLIAMS CONVEYANCER=NOTARY PUBLIC
Appraiser, Loans, Leases, Rents, Mines
Deeds, Wills and all Legal Papers carefully drawn
Office, Albany Block, 1256 Broadway Oakland, Cal.
Phones { Oakland 2250 / Home A2250

WESTERN STAGE APPLIANCE CO.
SEE PAGE 20

O. E. HOTLE & CO.
Realty, Bonds & Finance Co., Inc., Consolidated
CITY AND COUNTRY LANDS. LEASES, RENTS AND INSURANCE
Phones: Oakland 35. Home A2557
AUTOMOBILE SERVICE
1172 BROADWAY, Cor. 14th St.
OAKLAND, CAL.

Real Estate and Exchanges

Houses to Rent
Sell You a Home
Money to Loan on Furniture and Jewelry

RANCHES
and Small Farms
all Sizes Exchange Your Property for a Ranch

J. H. EDSON
1068 BROADWAY
Cor. 12th St.
Phone Oakland 4282

NOTARY LOANS
NORMAN BROCKLEHURST
Real Estate -- Insurance
460 Thirteenth St. Phone Oak. 4556

Brasfield Roy, barber 2314½ Tel av, r 2434 Haste.
Brauer Julius J, clk Western Meth Book Concern, r 3012 Shattuck av.
Brauer Oscar Leo, student U of C, rms Stiles Hall.
Braun Robert J, tallyman, r 725 Folger av.
Brautlacht Henry G, painter, r 2320 7th.
Bray Eustace V, student U of C, b 1925 Bancroft Way.
Bray Robert R, student U of C, b 2230 College av.
Bray Walter G, salsn, r 2134 Essex.
Bray Wm H, actor, r 1828 Cedar.
Brayton Harold, student U of C, b 1921 Russell.
Brayton Mrs H W, asst supt Children's Home-Finding Society, r 1921 Russell.
Brayton Rev H W, State supt Children's Home-Finding Society, r 1921 Russell.
Brazeale Jedediah, b 2942 Ellis.
Breck Charles R, clk, r 1531 Arch.
Breck Charles R Jr, civil eng, b 1531 Arch.
Breck Philip S, student U of C, b 1531 Arch.
Breckenfeld Elmer A, student U of C, b 1702 Euclid av.
Breckenfeld Henry B, r 1702 Euclid av.
Breckenfeld Meta C, b 1702 Euclid av.
Breckenridge Lee, student U of C, b 2629 Etna.
Breckenridge Harriet (wid John W), r 2629 Etna.
Breckenridge Wm W, clk, b 2425 Durant av.
Breckling John, clk, rms Adeline sw cor Felton.
Breen Mrs Mary A, b 2926 Fulton.
Brehm Bertha L, music tchr, b 2709 Benvenue av.
Brehm Katharine W, b 2709 Benvenue av.
Brehm Louisa E (wid Rudolph Wm), r 2709 Benvenue av.
Breitwich Fred J, barber, r 1923 Oregon.
Breks Lorin, mach, r 1524 Woolsey.
Breneman Fay A, student U of C, b 2607 Bancroft Way.
Breneman Franklin, farmer, r 1038 Folger av.
Brennan Charles, bkbndr, b 1835 Delaware.

Miss Ackerman
Public Stenographer
Telephone Oakland 9505
Rooms 22 & 23 1015½ Broadway

Brennan Clarence, millhand, b 1835 Delaware.
Brennan Edward, foreman, r 1519 Hearst av.
Brennan Edward J, metal roofer, b 1519 Hearst av.
Brennan Frank C, plumber, b 1519 Hearst av.
Brennan Genevieve, clk Berkeley Farm Creamery Co, b 1831 Delaware.
Brennan Helen M, clk G B M Gray, b 1519 Hearst av.
Brennan Herbert, tmstr F W Foss Co, r 1831 Delaware.
Brennan James J, r 851 University av.
Brennan John, r 1124 Addison.
Brennan John A, student U of C, b 2635 Hillegass av.
Brennan John J (Brennan & Curtis), r Emeryville.
Brennan John P, carp, b 1519 Hearst av.
Brennan & Curtis (J J Brennan, W J Curtis), fuel and feed e s 6th 1 n University av.
Bresee Mrs Elma, r 2317 Howe.
Breslauer Adolph, cementwkr, b 2223 Parker.
Breslauer Annette, student U of C, b 2617 Haste.
Brewen Annie, r 1425 Irving.
Brewer Charles H, clk, b 1010 University av.
Brewer Louis T, carp, r 1619 Grove.

POLYTECHNIC
Business College
305 12th St. Oakland Cal
Leads the West
In Business Education
Inc. Cap. $100,000

The Business University of the West

Brewer Mary L, dressmkr, r 1010 University av.
Brewer Raymond A, porter Tillman & Bendel, b 1010 University av.
Brewer Susan (wid John M), b 2628 Etna
Brewster Doris, b 1529 Euclid av.
Brewster James B, mining, r 1529 Euclid av.
Brick Albert G, clk, r 2704 Virginia.
Brickman Mary (wid Bernard), b 931 Bristol.
Brickman Philip, cementwkr, r 1616 Russell.
Bridenbecker Isaac W, carp, r rear 2813 Hazel.
Bridgeman Lillian, b 1715 Bonte av.
Bridges Beulah, student U of C, b 2331 Le Conte av.
Brigden Edward J, bkpr, r 2223 McKinley av.
Briggs Alvah G, r 1636 Walnut.
Briggs Ellen G, b 1636 Walnut.
Briggs Ellen G (wid M C), b 1636 Walnut.
Briggs Giles M, student U of C, b 2215 Prince.
Briggs Herbert F, r 1506 Euclid av.
Briggs Leslie B, student Pac Theological Seminary, rms 2223 Atherton.
Bright Carrie M, student U of C, b 1512 Walnut.
Bright John F, painter, r 1942 Russell.

Howard Springs
Lake County, California
Phone Piedmont 413
42 Mineral Springs, Hot Sulphur, Borax and Magnesia Baths. Cure all cases of Rheumatism, Stomach, Liver and Kidney Trouble.
Miss C. Wheeler, Proprietor
J. W. Wheeler, Manager
4916 Telegraph Ave.
Reference: Any guest for past Twenty Years

SUNSET LUMBER COMPANY
Main Office and Yard
First and Oak Sts.
Oakland
Tel. Oakland 176
C. H. OLINGER, Manager
Branch Yard
E. 12th and 17th Ave.
East Oakland
Tel. Merritt 22

Bright Joseph A, real est, r 2040 Cedar.
Brightman Frederick R, r 2308 Haste.
Brightman Winifred M, music tchr 2308 Haste, b same.
Brignole Augustus, student U of C, b 2445 Channing Way.
Brikus L, mach Byron Jackson Iron Wks, r 1524 Woolsey.
Brim Lucy M, b 2437 Durant av.
Brin George, mach, r 2912 Regent.
Brink H O, phys 2117 5th, r same.
Bristol Arthur R, clk, b 2309 Howe.
Bristol George, driver D L Lynch, b 2630 Fulton.
Bristol George W, clk, b 2309 Howe.
Bristol Glynn C, clk Students' Co-Operative Society, b 1926 Woolsey.
Bristol Roy W, r 2115 Kittridge.
Bristol The, Mrs L A Tupper propr, 1018 Bristol.
Britner Mrs Emilie, music tchr 2112 8th, r same.
Britner George, stonectr, r 839 Bancroft Way.
Britschgi Joseph, butter and eggs 923 Delaware.
Britton John A Jr, student U of C, b 2521 Hearst av.
Broad Alfonso H, supt, r 2119 Kittridge.
Broad Ursula, b 2119 Kittridge.
Broaddus Goff, driver M S Railey, r 1842 McGee.

Broaddus Tobias, driver M S Railey, b 1842 McGee.
Broadus Florence M, clk Viola Marsh, b 2838 Grant.
Broadwell Archie W, clk C Gast, r 2144 California.
Brobeck Wm I, lawyer, r 2416 Channing Way.
Brock Charles W, real est, r 2829 Forest av.
Brock C Lawrence, mngr Eugene L Brock & Co, b 2425 Virginia.
Brock Eugene L (Eugene L Brock & Co), r Bushnell pl nw cor Hearst av.

BROCK EUGENE L & CO
(Eugene L Brock), Real Estate and Insurance 2121 Shattuck av, Phone Berkeley 1404.

Brock Joshua, cashr, r 2442 Prince.
Brock J H, insptr U S Customs, r 1639 Euclid av.
Brock Mary M (wid Joseph M), r 2425 Virginia.
Brock Paul, salsn, b 2606 Benvenue av.
Brock Wm, bkpr, r 2606 Benvenue av.
Brockhurst Henry, b 2819 Shattuck av.
Brodeen Byron, painter, rms 2200 Shattuck av.
Broder Joseph, dept mngr C J Heeseman & Co, r 2038 Francisco.
Broderick Aimee J, b 2519 Virginia.
Broderick Daniel J, r 3050 Shattuck av.

WESTERN FUEL COMPANY
FIRST and MARKET STS.
General Selling Agents
Standard Portland Cement

Broderick Edward W, student, b 2519 Virginia.
Broderick George W, carp, r 2519 Virginia.
Broderick John, r 3050 Shattuck av.
Broderick Lillian, b 2519 Virginia.
Broderick Wm, clk S P Co, b 2133 Essex.
Broderick Walter L, clk Frank M May & Co, r 1702 Rose.
Brodie Jessie, clk, rms 3336 Adeline.

BRODT AURELIUS W,
Epicure, Food Expert and Health Director 2150 Center, Phone Berkeley 610; r same.

Brodt Bogardus, nurse 2419 Bancroft Way, r same.
Brodt Mrs Helen, artist 2150 Center, r same.
Broeder Jacob, r 2929 Adeline.
Broich Louis A, clk, b 2220 Rose.
Brokaw Samuel, lab, r 1343 Ashby.
Brokay Bernard, coachman, b 2030 Blake
Brombacher Annie, bkpr, b 2111 8th.
Brombacher Herman, printer, b 2111 8th.
Brombacher Johanna (wid Jacob), r 2111 8th.
Brombacher Mary, b 2111 8th.
Brombacher Otto, surveyor, b 2111 8th.
Brombacher Wm, pipe fitter, b 2111 8th.
Bromley Edward R, clk, r 1938 Delaware.
Bromley Frank, tailor, rms 2119 Durant av.
Bromley Irma S, student U of C, b 1938 Delaware.
Bromley Renton, student, b 1938 Delaware.
Bromley Sadie R, bkpr First Natl Bk, b 1938 Delaware.
Bromfield John D, student U of C, b 2330 Tel av.
Bronson Bernice, student U of C, r Oakland.
Brookman James A D, student U of C, b 2426 Bowditch.
Brooks Alice, clk, b 2147 Parker.
Brooks Benjamin F, r 1736 Walnut.
Brooks Charles, agt, r 2147 Ward.
Brooks Clifton E, student U of C, r Oakland.
Brooks Dorothy, b 1736 Walnut.
Brooks Eva M, stenogr First Natl Bk, b 1815 Carlton.
Brooks Florence A, student U of C, r S F

J. H. Macdonald & Company
REAL ESTATE
INSURANCE
PHONE OAKLAND 322 HOME A3322
1052 BROADWAY

HOLCOMB REALTY CO.
PAGE
MAGNETIC SUBDIVISION EXPERTS

PERCY L. BLISS REAL ESTATE
Insurance
Notary Public

PERCY L. BLISS REAL ESTATE
Rents Collected
Loans Made

PERCY L. BLISS REAL ESTATE
Homes Built Sold Bought
468 11th St.
Bacon Building
Phone Oakland 335

DAVIS ELFEN OPTICAL CO.
RELIABLE GLASS MAKERS
410 Fourteenth St., Oakland
Phone Oakland 8278 Elks Building

DR. T. L. BOHANNON
EYES AT CONSULTATION
BERKELEY

GILT EDGE RYE WICHMAN, LUTGEN & CO., Inc.
Sole Proprietors
431-439 CLAY, SAN FRANCISCO

GOLD Loaned on Real Estate or Diamonds at reasonable rates. Call up F. F. PORTER the Real Estate and Insurance Broker, at 466 8th St. Either phone 1990

WESTERN BUILDING MATERIAL CO.
FIRST and MARKET STS.
BRICK, FIRE BRICK, ROOFING SLATE, CEMENT, LIME, PLASTER TERRA COTTA, SEWER PIPE, AND BUILDING MATERIAL

Brooks Francis H, student U of C, b 2600 Bancroft Way.
Brooks Mrs Ida A, b 1403 Le Roy av.
Brooks James, r 2143 Ward.

BROOKS JOHN A,
Dentist, Office 4th Floor Masonic Temple, Berkeley, cor Bancroft Way and Shattuck av, Hours Until 12 M and 2 to 4 P M, Office Phone Berkeley 1070; Residence "Cragmont," Phone Berkeley 1121.

Brooks Langley, b 1809 Bonita av.
Brooks Matilda (wid James), b 1736 Walnut.
Brooks Mary A, b 1736 Stuart.
Brooks Reeve G, barber Ruben & Christoph, r 1839 Delaware.
Brooks Rena, student, b 1736 Walnut.
Bronaugh Henry, clk, b 3041 Fremont.
Bronstein Bros (Harry and Michael), tailors 2087 Allston Way.
Bronstein Harry (Bronstein Bros), r Oakland.
Bronstein Michael (Bronstein Bros), r Oakland.
Brophy Frank M, mining, r 1522 Arch.
Brophy Frank M Jr, student, b 1522 Arch.
Brophy Harold W, student, b 1522 Arch.
Brophy Wm A, oil insptr, r 1600 Woolsey
Brothers Amos J, clk, r 2131 Ashby av.
Brothers Joseph E, iron wkr, b 2147 Russell.
Brothers Joseph M, clk, r 2948 Pine av.
Brothers Mary M (wid Joseph), r 2147 Russell.
Brothers Walter E, elec insptr Town Hall, r 2147 Russell.
Brotherton Laura R, tchr Washington Grammar School, b 2803a Tel av.
Brotherton Lucy R (wid Robert H), r 2803a Tel av.
Brotherton Thomas G, watchman U of C, r 2042 Addison.
Brough H Bruce, printer, r 1652 Ashby av.
Broughton Irwin R, student U of C, b 2501 Ridge rd.
Brouillard Camilla, student U of C, r S F
Brower Louis, tmstr, r 2923 Newburg.
Brower Louis T, r 2319 Webster.
Brower Louise, stenogr, b 2319 Webster.
Brower Samuel S, bkpr, r 3012 Benvenue av.

R. S. YOUNG SUPPLY CO.
Brass Founders Brass, Copper, Zinc and Aluminum Castings. Sheet Brass, Copper and Aluminum. Brass Rods, Pipe, Tubing, Valves and Fittings
513-515 4th St. Oak'd Phones Home A2366 Oak. 2366

Brower Susie R, student, b 2232 Haste.
Brower Mrs Susan C, r 2232 Haste.
Brown Abner W, student U of C, b 2202 Durant av.
Brown Adele V, student U of C, r Alameda.

BROWN ALBERT UNDERTAKING CO,
John E Streightif, Mngr; Odd Fellows' Bldg, Shattuck av se cor Addison, Phone Berkeley 981.

Brown Albert W, clk, r 1823 Alcatraz av.
Brown Alexis L, r 3108 Grove.
Brown Alfred L, car opr, r 2910 Adeline.
Brown Angeline, dom 2235 Rose.
Brown Anita M, music tchr 2416 Grant, r same.
Brown Anna C, stenogr Du Pont De Nemours Powder Co, r Redwood City, Cal.
Brown Annie M (wid John D), r 2416 Grant.
Brown Ara H, student U of C, b 2020 Dwight Way.
Brown Archibald A, eng, b 1711 Ward.
Brown Archie, r 1711 Ward.
Brown August H, carp, r 1520 4th.
Brown Mrs A M, tchr, b 2218 Dana.
Brown Benjamin, warehouseman, r 3019 Ellis.

Oakland Berkeley Country Properties
Insurance Renting Leasing Collecting
PHONE TEMPORARY 3871
JACQUES & THALER
REAL ESTATE
255 Montgomery Street
SAN FRANCISCO, CAL.

Brown Bernard C, r 1815 Walnut.
Brown Blanche, b 2144 University av.
Brown Bonnie, clk H C Capwell Co, b 1425 Folger av.
Brown Caroline S, student U of C, b Glenn cor Eunice.
Brown Cassie, stenogr, b 900 Delaware.
Brown Charles, millhand F W Foss Co, r 2311 Roosevelt av.
Brown Charles A, r 2820 Derby.
Brown Charles H, clk, r 3022 Deakin.
Brown Charles L, clk, r 2617 Cedar.
Brown Chester F, student, r 2308 Acton.
Brown Chester W, student U of C, b 2504 Dana.
Brown Cornelius H (wid Charles E), r 2131 Rose.
Brown Daniel, hardware, r 1815 Walnut.
Brown David C, upholstr, b e s Spring 3 n Eunice.
Brown Edith (wid Carl A), r 1500 4th.
Brown Edith G, student U of C, b 1711 Euclid av.
Brown Edith L, student U of C, b 2423 Dana.
Brown Edna, student, b 1604 Shattuck av.
Brown Edwin A, contr, r 1604 Shattuck av.
Brown Elita, b 2613 Durant av.
Brown Mrs Ella B, r 2433 Warring.
Brown Ellen (wid Thomas A), r 2447 Ashby av.

BYRON MAUZY SAN FRANCISCO 1175 O'Farrell St. OAKLAND 1069 Broadway
PIANOS=ORGANS=PIANO PLAYERS

COMMERCIAL STATIONERS | PRINTING BOOKBINDING | SMITH BROS. 462-464 Thirteenth St. Bet. Broadway and Washington Sts.

HOLCOMB REALTY CO. SEE PAGE THREE HOMES & RENTAL TERMS

Brown Elmer A, student U of C, rms Architects' Bldg.
Brown Elmer E, painter, r 2908 Florence.
Brown Elton T, r 2043 Center.
Brown Emma (wid Earl), b 1744 Oxford.
Brown Esther E (wid Leroy D), r 2020 Dwight Way.
Brown Ethel, student, b 2218 Dana.
Brown Etta, clk Cal Inst D D & B, b same.
Brown Etta T (wid Reuben), b 1502 Vine.
Brown Eugene M, salsn, b 1625 Arch.
Brown Eva, b 2144 University av.
Brown Everett, b 2218 Chapel.
Brown Fannie (wid Frank), r 1677 Shattuck av.
Brown Florence, student, b 2702 Virginia.
Brown Fred, driver Hose Co 4 B F D, b 1505 Henry.
Brown Frederick D, painter, b 1538 Russell.
Brown Garnet C, salsn, rms 1015 Channing Way.
Brown George, carp Kidder & McCullough.
Brown George, hostler St Joseph's Academy, b same.
Brown George, painter, r Madison nr Marin av.
Brown George, tmstr, rms 2100 Grove.
Brown George I, clk W F & Co Exp, r 3009c Grove.

C. B. HODGES & CO.
Salary Loans
All Business Strictly Confidential
Room 77 Blake Block Phone Oakland 8314
1065 Washington St., Oakland, Cal.

Brown Gladys, student, b Santa Fe nr Columbia.
Brown Grace H, student, b 2923 Fulton.
Brown Gustave, b 1100 Walnut.
Brown Hazel, tchr, b 2218 Dana.
Brown Helen, student U of C, b 2427 Durant av.
Brown Horace, b 1527 Josephine.
Brown Horace H, student U of C, rms Mechanics' Bldg.
Brown Isabel, tchr, b 2019 Durant av.
Brown Isabella C, student, b 2020 Dwight Way.
Brown Jacob C, r 2553 Benvenue av.
Brown Jabez B, student, b 2308 Acton.
Brown James, r 1623 Woolsey.
Brown James W, contr, r 1606 Bonita av.
Brown Jane (wid Wm), r 900 Delaware.
Brown Jefferson M, mariner, r Santa Fe av nr Columbia.
Brown Jesse, plumber, r 1830 6th.
Brown John, clk, b 1937 Cedar.
Brown John D, carp, r Cedar nr Chestnut.
Brown John T, foreman, r 3143 Ellis.
Brown John W, mariner, r e s Spring 3 n Eunice.
Brown Jonathan B, student U of C, b Bancroft Way cor Acton.
Brown Joseph, trav agt, r 1527 Josephine.
Brown Joseph G, r 1625 Arch.

TAYMANCE
REAL ESTATE COMPANY
REAL ESTATE AGENTS AND AUCTIONEERS
460 and 462 8TH St. Oakland, Cal.
TELEPHONE OAKLAND 328

Brown Joseph G, elec, b 2020 DwightWay.
Brown Joseph H, salsn, r 1527 Josephine.
Brown Josephine E, b 1625 Arch.
Brown J Conklin, r 2553 Benvenue av.
Brown Kate, b 2401 Le Conte av.
Brown Leo, letter carrier, r 1418 Bonita av.
Brown Leonard E, pressman, r 1277 Alcatraz av.
Brown Le Roy, carp, r 3084 King.
Brown Leslie W, millhand, b 2910 Adeline.
Brown Lillian H, student, b 2020 Dwight Way.
Brown Lloyd, asst mngr Pac Spring Bed Co, r 1317 Peralta av.
Brown Louise, milliner, b 1742 Virginia.
Brown Lucy C, r 2923 Fulton.
Brown L P, painter, rms 2112a Addison.
Brown Mabel, student, rms 2423 Dana.
Brown Mabel L, stenogr F H Lawton & Co, b 2923 Fulton.
Brown Margaret B, b 1231 Rose.
Brown Marion G, matron Cal Inst D D & B, b same.
Brown Martin, emp Golden Sheaf Bakery Co, r Oakland.
Brown Mary A (wid Thomas), r 1742 Virginia.
Brown Mary E (wid Wm H), b 3039 Benvenue av.
Brown Matilda (wid Wm), r 3108 Grove.
Brown Matilda, stenogr, b 3108 Grove.
Brown Maud, clk H R Sorensen, r Richmond.
Brown Maybelle E, student U of C, b 2423 Dana.
Brown Milfred J, mariner, b Santa Fe nr Columbia.
Brown Oscar E, contr 2828 8th, r same.
Brown Paul W, clk F L Butterfield, r 2308 Acton.
Brown Pearl E, tchr, rms 2423 Dana.
Brown Peter, delicatessen 3272 Adeline, r same.
Brown Rebecca F, tchr, b 1711 Ward.
Brown Ryrie, cementwkr, r 2112 Grant.
Brown Samuel P, bkpr, r 1728 Milvia.
Brown Sanford G, painter, r 1632 McGee.
Brown Sherman L, student U of C, b 2201 Atherton.
Brown Shirley, clk, b 1677 Shattuck av.

Quality Goes In Before the Name Plate Goes On
Coast Carriage Co. Vehicles
Cor. 12th and Jackson Sts.

MAKINS & WILL
Real Estate and Insurance
428 Tenth St. Oakland
Phones: Oakland 4811 Home A1650

JACKSON FURNITURE CO.
THE DIGNIFIED CREDIT STORE
519-525 12th St. Oakland, Cal.
Don't Wait 'Till Pay Day Buy Now

HOTEL AVALON
406
TELEGRAPH AVE
SEE PAGE 21

Examining the Eyes and Fitting Glasses Exclusively
C. A. MILLER
OPTOMETRIST
Oakland's Only Optical Parlors
(2nd Floor) 1219 Broadway, Opp. Ye Liberty Phone Oakland 4352

FISHER LUMBER CO.
Dealers in PINE and REDWOOD LUMBER
Also does all kinds of Mill Work, Turning, Sanding and Band Sawing
Yards, THIRD and OAK Sts.
Tel. Oakland 2481 G W. FISHER, Mgr.

Brown Simpson L, student, b 1625 Arch.
Brown Stanton H, musician, r 1100 Walnut.
Brown Thomas W, trav agt, r 3039 Benvenue av.
Brown Ulysses G, eng, b 1711 Ward.
Brown Violet, tchr High School, r Oakland.
Brown Wade, lab Standard Soap Co.
Brown Warner, b 2553 Benvenue av.
Brown Wm, died Dec 18, '07, age 74.
Brown Wm, candywkr Ramona Candy Co, r 2224 3d.
Brown Wm, salsn, b 3108 Grove.
Brown Wm Jr, tmstr, b 900 Delaware.
Brown Wm E, r 1437 Henry.
Brown Wm F, salsn, b 3108 Grove.
Brown Wm O, butcher J O Chalmers, r 2520 Shattuck av.
Brown Wm R, bkpr Haden & Boone, b 2027 Parker.
Brown Wm R, r 1642 Oxford.
Brown Wm W, r 2645 Benvenue av.
Brown Wm W, clk, b 1742 Virginia.
Brown Wm W, student, b 1711 Ward.
Browne Bertha, student, b 1622 Oxford.
Browne Daniel P, live stock, r 1622 Oxford.
Browne Eber G, student U of C, b 2027 Carlton.
Browne Mildred, student, b 1622 Oxford.
Brownell Edward E, moved to S F.
Brownell Wm E, carp, r 1915 Oregon.
Browning August, r 1800 Prince.
Browning DeWitt, student U of C, b 2600 Durant av.
Browning Edna, student, b 1831 Parker.
Browning Joseph P, real est, r 1831 Parker.
Brownlee Carl G, student U of C, b 2436 Ellsworth.
Brownlee Ella H (wid James), r 2436 Ellsworth.
Brownlee John P, r 1528 Oxford.
Brownsill Della S, r 2614 Channing Way.
Brownsill Edith S, phys 2614 Channing Way, b same.
Brownsill Olive, b 2614 Channing Way.
Brownson Mrs Franc, student U of C, b 2623 Channing Way.

THE TRIBUNE
EVERY EVENING
SUNDAY MORNING
LARGEST & BEST

Brubacher Henry A, sausagemkr Martin M Samson Meat Co, r Neilson nr Santa Fe Ry.
Brubaker Abbie, bkpr, b 2543 Grove.
Bruce Amy E, student U of C, b 2213 Union.
Bruce A Viola, b 2211 Blake.
Bruce George H, treas and mngr Bruce Lumber & Mill Co, r 2213 Union.
Bruce Harold L, student U of C, b 2213 Union.
Bruce Harry, stonecutter, r 2112 8th.
Bruce James C, ins agt, r 1627 Fairview.
Bruce James F, carp, r 1615 Fairview.

BRUCE LUMBER & MILL CO,
Hugh Hogan, Pres; Hugh W Hogan, Vice Pres; C M Keeler, Sec; George H Bruce, Treas; Delaware nw cor West, Phone Berkeley 2485.

Bruce Sarah (wid James H), r 2211 Blake.
Bruce Walter D, eng, r 1510 Henry.
Bruck Oscar, painter, r 1707 Eola.
Bruckman Bernard F, died Feb 24th, '07, age 61.
Bruegger Julia, grocer 3039 Shattuck av, r same.
Bruel Emile, propr Popular Villa Cafe, r 2224 4th.
Bruel Ligori, b 2224 4th.
Brugge Charles, mach, b 1912 University av.

Surgical Instruments
A. B. RICHTER & CO.
402 Telegraph Ave. Oakland 8820 Home A 1703

Brugge George, mach, b 1912 University av.
Bruguiere Mrs E, r 1601 Todd.
Bruhn Edward R, baggageman S P Co, rms 1819 4th.
Brumen Albert, marine eng, r 1141 Allston Way.
Bruner Henry S, tentmkr, r 1636 Woolsey.
Bruner Wm, meats 2404 Stuart, r 2510 Tel av.
Brunk Amon, b 1912 Haste.
Brunk Benjamin F (Brunk & Knowles), r 2214 Fulton.
Brunk Ethel, student, b 2023 Delaware.
Brunk Hugh, student, b 2023 Delaware.
Brunk Hugh W, lawyer 14 Wright Blk, r 1912 Haste.
Brunk Nannie, student, b 2023 Delaware.
Brunk Peter S, tailor First Natl Bank Bldg, r 2023 Delaware.

BRUNK & KNOWLES,
(Benjamin F Brunk, George R Knowles), Real Estate and Insurance 2184 Shattuck av, Phone Berkeley 3291.

Brunner Elsie F, student U of C, r Oakland.
Brunnier Catharine, b 2605 Benvenue av.
Brunner Henry J, civ eng, b King se cor Fairview.
Bruno Adolph, millhand, b 1632 Oregon.
Brunone Charles, blksmith, r 1530 Francisco.

REAL ESTATE
W. M. CROWN CO., 1056 Broadway, Oakland
Anywhere under the American Flag
We Buy Sell Lease or Exchange

THE MILLS CO., Inc.
REAL ESTATE and INSURANCE
2183 Shattuck Ave., Berkeley Phone Berkeley 1548

Karl H. Nickel Co. Bacon Bldg. Suite 62 { Tel. Oakland 4552

REAL ESTATE—MINING—INSURANCE—INVESTMENTS and BUILDING

Bruns Diederich H (Bruns & Fedderwitz), r 1920 Woolsey.
Bruns George L, clk in charge W Berkeley P O, r 2406 San Pablo av.
Bruns Henry C, waiter, r 2107 6th.
Bruns Henry J, hoseman Hose Co 1 B F D, r w s 9th bet Addison and Allston Way.
Bruns & Fedderwitz (D H Bruns, G Fedderwitz), grocers San Pablo av sw cor University av.
Brunson F Albert, tmstr Carbonic Dioxide Corp, b 742 Holyoke.
Brunson Horace W, eng Carbonic Dioxide Corp, b 742 Holyoke.
Brunson Wm H, lab Carbonic Dioxide Corp, r 742 Holyoke.
Brunstead Henry, millhand, b 1312 Delaware.
Brunton Edwin W, r 2231 Bancroft Way.
Brunton Ethel F, b 2231 Bancroft Way.
Brunton Mrs Margaret, b 2413 Bancroft Way.
Brush Charlotte P, student U of C, r Alameda.
Brush Elvira, b 1623 Hearst av.
Brusie Marie, bkpr, b 2004 Delaware.
Bryan A, rms 2304 Tel av.
Bryan Flora (wid Wm), lodgings 2035 Bancroft Way.
Bryan Homer S, student U of C, b 2646 Dwight Way.
Bryan John, rms 2926 Fulton.
Bryan Stanley, student, b 2511 Regent.

RICHARD J. MONTGOMERY
REAL ESTATE--INSURANCE
NOTARY PUBLIC
4003 TELEGRAPH AVE.
Piedmont 2554 COR. 40TH Home A 2514
CENTRAL OAKLAND

Bryant Charles, contr 1337 Grant, r same.
Bryant Charles, eng, rms 2123 Durant av.
Bryant Hubert, real est, r 2521 Benvenue av.
Bryant Joseph E, clk, rms 2122½ Dwight Way.
Bryant Patrick, b 2316 Bowditch.
Brye Walter F, student U of C, b 2216 Dana.
Buchanan Gladys, student U of C, b 2600 Ridge rd.
Buchanan Mrs Harriet M, r 2210 Chapel.
Buchanan Mrs Maria, rms 2210 Chapel.
Buchel John, buttermkr, r 2001 Hearst av.
Buchenery Arthur, ship carp, b 2542 College av.
Buchenery Gladys, b 2542 College av.
Buchenery Harry, bkpr, b 2542 College av.
Buchenery John, eng, b 2542 College av.
Buchenery Joseph, gardener, r 2542 College av.
Buchenery Lawrence G, driver Hose No 1 B F D, b 2542 College av.
Buchenery Octavia, student, b 2542 College av.
Bucher Arnold, separator Berkeley Farm Creamery Co, r 1915 Berkeley Way.
Buck Annette, stenogr, b 2303 Durant av.
Buck Behrens J, student U of C, r S F.
Buck Frank H Jr, student U of C, b 2316 Bowditch.

WEIL & NORRIS
REAL ESTATE INSURANCE
INVESTMENTS LOANS
NOTARIES PUBLIC
SURETY BONDS COURT BONDS
84 Bacon B'ock OAKLAND, CAL.
TELEPHONES: Home A2306 Sunset Oakland 2[illegible]6

Buck John D, lab, r 2008 Milvia.
Buck Lorena V, student, b 2425 Bancroft Way.
Buck Mrs Martha R (Buck Real Estate Co), r 2425 Bancroft Way.
Buck Milton D (Buck Real Estate Co), r 2425 Bancroft Way.

BUCK REAL ESTATE CO,
(Milton D and Martha R Buck), Real Estate, Insurance, Notary, Homes a Specialty 2425 Bancroft Way. Phone Berkeley 1743.

Bucker Charles, tmstr F W Foss Co, rms Acheson Hotel.
Buckham John W, r 2644 Benvenue av.
Buckham Margaret, student, b 2644 Benvenue av.
Buckius Willard L (Buckius & Laird), r 2033 Channing Way.
Buckius & Laird (W L Buckius, H F Laird), plumbers 2034 Center.
Buckley Catherine (wid Milton), r 2745 Piedmont av.
Buckley Eugene A, b 2218 Ashby av.
Buckley Frances (wid John L), r 2218 Ashby av.
Buckman Edmond, clk, b 2932 Harper.
Buckman Elmer, contr, b 2007 Parker.
Buckman J H, mach Byron Jackson Iron Wks, r Oakland.
Buckman Theresa, b 2932 Harper.
Buckner Bessie, tchr, b Adams nr Washington.
Buckner George W, tmstr, b Adams nr Washington.
Buckner Mrs Sarah E, r Adams nr Washington.
Budelman Herman D, student U of C, b 2333 College av.
Buechele Gustave, stone cutter, r 1813 8th.
Buechert George, b 2655 Dwight Way.
Buff Lewis, rms 2119 Kittridge.

BUILDER DAILY PACIFIC,
(Issued Daily), All the Building News of Alameda County. Advance Information Covering the Entire Coast. Subscriptions Received at 550 18th, Oakland; Main Office 1325 Mission, S F.

Building Inspector, B P Bull, Town Hall.
Bulfinch Constance I, student U of C, b 2427 Durant av.

H. B. BURLINGAME A. W. COLVER
MONTEREY COAL CO.
A Conservative and Profitable Investment. We are selling stock at par. See Ad. page 29
Office: 62 MACDONOUGH BLDG.
PHONE OAKLAND 3789

DEAN LAW and COLLECTION CO., Inc.
Telephones { Oakland 1146 Home A1246
FINANCIAL RATINGS A SPECIALTY
WE COLLECT YOUR BILLS
Rooms 303 and 304 Bacon Block

AWNINGS
WHITE-WALLACE CO.
INCORPORATED
Phones { Oakland 194 Home A4194 1252 Webster

RIGNEY-PRINTING-CO.
-TEL-
-OAK-
-2979-
217-7TH ST.

RUBBER
GOODS
of all kinds

Rubber Belting
" Hose
" Packing
" Gaskets
" Valves
" Matting
" Specialties
Leather Belting
Oiled Clothing

New York
Belting and
Packing Co.
LTD.
East 11th St.
and 3rd Ave.
E. Oakland

PHONES
Merritt 263
Home B1263

D. B. HUNTER,
Pres. and Gen. Mgr.
Main Office and Yard
Shattuck Av. & Oregon St.
Berkeley, Cal.
Tel. Berkeley 8

Hunter Lumber Co.

INCORPORATED NOV. 14, 1902

VERE W. HUNTER,
Secretary.
Wharf and Yard
South End of
Webster Street Bridge
Tel. Oakland 5292

WESTERN
BUILDING
MATERIAL CO.
FIRST and MARKET STS.
BRICK, FIRE BRICK, ROOFING SLATE, CEMENT, LIME, PLASTER TERRA COTTA, SEWER PIPE, AND BUILDING MATERIAL

Bull Barzillai P, bldg insptr Town Hall, r 1908 Vine.
Bull Cline, r 2609 Le Conte av.
Bull Edward C, student U of C, b 2609 Le Conte av.
Bull F Cameron, teas 2101 University av, r Cornell av nr Hopkins.
Bullard Eunice F (wid Wm), b 2530 Regent.
Bullard Grace P, stenogr Mason-McDuffie Co, r Oakland.
Bullard Merton A, rms 3336 Adeline.
Bullions Annie S (wid John C), b 2308 Warring.
Bullock Fred D, clk, b 2340 Shattuck av.
Bullock Lauri H, carp, b 2340 Shattuck av.
Bullock Paul R, student U of C, r Oakland.
Bullock Mrs Sarah A, r 2340 Shattuck av.
Bullock Stanley H, student U of C, b 2521 Hearst av.
Buls John, r 1809 Oregon.
Buls Leo H, salsn, b 1809 Oregon.

BUNKER FRANK F,
Supt of Schools 2171 Shattuck av, Phone Berkeley 1315.

Bunker Nellie, tchr Lincoln Grammar School, b 2533 Etna.
Bunker Phoebe S, student, b 2533 Etna.
Bunker Susie, student, b 2533 Etna.
Bunnell Katherine, b 2727 Dwight Way.
Bunnell Katherine R (wid James S), r 2727 Dwight Way.
Bunnell Sterling, student, b 2727 Dwight Way.
Bunney Alexander Jr, carp, r 2319 McGee
Bur, see also Burr.
Bur Ewald W, foreman, r 2115 Ashby av.
Bur Peter, baker, r 1519 Addison.
Burbank Abbott, prof, b 2424 S Atherton.
Burbank Carrie G, clk P O, b 863 Chester.
Burbank Eugenia L, clk, b 1612 Felton.
Burbank Mrs Jennie S, r 1612 Felton.
Burbank Josephine M, student, b 1612 Felton.
Burch Albert, mining eng, r 1837 Arch.
Burchard Avis, b 2538 Benvenue av.
Burchard Mary (wid Leonidas S), r 2538 Benvenue av.
Burcher Edmond, b w s 4th n Condonicis Creek.

BYRON RUTLEY, INC.
Makers of Fine Garments
FOR MEN ONLY
1167 WASHINGTON, NEAR 14th
Phone Oakland 4630 OAKLAND, CAL.

Burcher James, acidmkr, b w s 4th n Cordonicis Creek.
Burcher Robert, saloon e s 3d n Cordonicis Creek, r same.
Burcher Sadie, b w s 4th 1 n Cordonicis Creek.
Burcher Thomas, lead burner, b w s 4th n Cordonicis Creek.
Burchett George L, clk, r 1018 Bristol.
Burda Wojchiech, lab King-Keystone Oil Co, r 711 Virginia.
Burden Eugene H, elec, b 2117 Benvenue av.
Burden Wm E (Burden & Co), r 2717 Benvenue av.
Burden & Co (W E Burden, E H Lourey), real est 2038 Bancroft Way.
Burford Edward, trav agt, rms 2222 Bancroft Way.
Burg Edward J, real est, r 1531 Hopkins.
Burg Mrs Emily, r 1912 University av.
Burge George H, plumber, r 2318 Russell.
Burgemeister Minna (wid George), rms 3024 Deakin.
Burger Alice, b 2413 Tel av.
Burger Frank E, letter carrier, b 2413 Tel av.
Burgeson Peter, b Dartmouth nr Kansas av.
Burgess Alpheus N, r 2624 Grove.
Burgess Edward O, ironwkr, b 1905 Henry.

Go to the CAKERY for those delicious Home Made Cakes. We mix and bake before the public.
Birthday and Wedding Cakes made to Order
THE CAKERY
527 16th St., Oakland, Cal.
Home A 1461 —— Phones —— Sunset Oakland 2687

Burgess Frederick, lab, rms 1015 Pardee.
Burgess Helen H, student U of C, r Oakland.
Burgess Rev Joshua C, r 320 Jayne av.
Burgess Lucy M, student U of C, b University Cottage No 6.
Burgess Wm W, elec, r 1245 Spruce.
Burk Hugh A, student U of C, b 2600 Durant av.
Burk Thomas, salsn, r 1980 University av.
Burke Catherine, b 2908 Cambridge av.
Burke Elizabeth (wid W F), b 2908 Cambridge av.
Burke Ethel M, student U of C, r Oakland.
Burke Francis, civ eng, r 2223 Ellsworth.
Burke James M, student U of C, b 1841 Addison.
Burke Jeremiah T, lawyer, r 2730 Dwight Way.
Burke John K, b 2908 Cambridge av.
Burke Margaret (wid Thomas), r 1841 Addison.
Burke Richard W, r 2108 Essex.
Burke Wm, painter, rms 2527 Shattuck av.
Burke Wm F, r 2908 Cambridge av.
Burkert John, brklyr, r 1816 8th.
Burkett Daisy, dom 2739 Bancroft Way.
Burkhart David, baker, rms 2205 McKinley.

EDWIN T. GORIE
Successor to OSGOOD & SON
Phones { Piedmont 544 / Home A4454
Wood, Coal, Hay and Grain
and Poultry Supplies
1805 Telegraph Ave. COR. 34TH STREET Oakland

James P. Taylor
COAL
WHOLESALE and RETAIL
459 TWELFTH ST. TELEPHONE OAKLAND 2428

HOLCOMB REALTY CO.
MONEY TALKS ON PAGE 3
LAND FOR THE LANDLESS MAN

Burlingame Ella M, student U of C, b 2533 Durant av.
Burmann John, lab, r 2429 8th.
Burmeister Henry, cigarmkr, r Christina nr Gilman.
Burness Fred A, student U of C, r S F.
Burnett Clara W, student, rms 2278 Shattuck av.
Burnett Howard, student, b 2217 Fulton.
Burnett Mabel, clk Burnett & Co, rms 2502 Bancroft Way.
Burnett Mildred (Burnett & Co), rms 2502 Bancroft Way.
Burnett & Co (Mildred Burnett), real est 2500 Bancroft Way.
Burnetti Vinza, wrapper Standard Soap Co.
Burnham Alphonso M, r 1207 Hopkins.
Burnham Carl B (The Burnham Co), r 1937 Alcatraz av.
Burnham Clark, phys 2215 Telegraph av, r 2335 Warring.
Burnham Co The (C B and W D), cement contrs 2080 Center.
Burnnam George B, student U of C, b 2801 Russell.
Burnham Margaret (wid Leonard), r 2917 Shattuck av.
Burnham Margaret A, b 1937 Alcatraz av.
Burnham Paul E, cabinetmkr, r 1417 6th.

McCOWN'S
ACADEMY OF DANCING
Central Hall, 419 12th St.
Socials Every Wednesday & Saturday Eveg's
Classes Every Monday Evening, 8 to 12
Private Lessons by Appointment
PHONE OAKLAND 4355

Burnham Roderick D, student U of C, b 2330 Tel av.
Burnham Mrs Sarah E, b 1937 Alcatraz av.
Burnham Victor S, student U of C, b 2216 Shattuck av.
Burnham Wilbur D (The Burnham Co), b 1937 Alcatraz av.
Burns Abby M (wid James W), r 2124 Bancroft Way.
Burns Anna T (wid Thomas), r 2611 Etna.
Burns Annie, b 1024 Addison.
Burns Annie, dom, b 1515 Fairview.
Burns Arthur, elec, r 1631 Fairview.
Burns Clarissa E, student U of C, b 2201 Ellsworth.
Burns Eleanor C, student U of C, b 2448 Prince.
Burns Ethel F, student, b 2631 Benvenue av.
Burns Florence M, student U of C, b 1711 Euclid av.
Burns James, care taker, r 2916 Deakin.
Burns James C, b 2031 Haste.
Burns James E, mach, r 1424 Spruce.
Bruns Kathryn J, student U of C, b 2611 Etna.
Burns Mary (wid John), rms 1024 Addison.
Burns Mrs Mary, b 2631 Benvenue av.
Burns Matthew, lab, r 1019 Grayson.

UNITED IRON WORKS
Engines Boilers Ice and Refrigerating Machinery
Ammonia Valves & Fittings
2nd & Jefferson, Oakland, Cal. PHONE OAK. 342

Burns Michael, lab, b 1608 Delaware.
Burns Percy, salsn Laugenour & Porter, b 2625 Haste.
Burns Percy T, b 2611 Etna.
Burns Robert F, lawyer, rms 2320 Bancroft Way.
Burns Thomas, contr, b 1608 Delaware.
Burns Thomas G, ship carp, r 1712 Lincoln.
Burpee Diana (wid Sylvester), b 1815 Hearst av.
Burpee Joseph S, r 2317 Virginia.
Burpee Mary R, student U of C, r Oakland.
Burpee Walter J, atty, b 2317 Virginia.
Burque Arthur, student U of C, b 2435 Hilgard av.
Burr, see also Bur.
Burr Addie, student U of C, b 1930 Delaware.
Burr Charles H, r 1711 5th.
Burr Charles H, r 1711 5th.
Burr Charles H, paperhngr, r 1520 Delaware.
Burr Mrs Julia E, b 2419 Channing Way.
Burr Mabelle L, tel opr, b 1520 Delaware.
Burr Marian, student U of C, b 2511 Benvenue av.
Burr Walter, painter, b 1520 Delaware.
Burrell Asher S, blksmith, r 2001 Emerson.
Burrell Charles, carp, r 1533 Prince.
Burrell Logan, student, b 2217 Fulton.
Burrell Mae E (wid Wm), b 2001 Emerson.
Burris Harry L, student U of C, b 2435 Hilgard av.
Burroughs Ethel, student U of C, b 2606 Bancroft Way.
Burroughs Henrietta, tchr Franklin Grammar School, r Oakland.
Burroughs Olive, asst librarian Public Library, r Oakland.
BURROWS ETHELBERT D, Sec Berkeley Chamber of Commerce, r 2309 Cedar, Phone Berkeley 1549.
Burrows Frederick S, r 2309 Cedar.
Burrows John W, casnr, r 2910 Hillegas av.
Burston Selina, tchr Lincoln Grammar School, b 2217 Fulton.
Burston Selma, student U of C, b 2217 Fulton.

Get Our Prices and Then Watch Us Grow
COLONIAL STATIONERY & ART CO.
INCORPORATED
Trunks, Leather Goods, Pictures, Picture Framing, Stationery and Office Supplies
222 San Pablo Av., nr. 16th St., Oakland, Cal.

J. M. PERKINS CO.
REAL Estate
Adams Point Property a Specialty
1 Telegraph AVENUE OAKLAND
PHONES
Oakland 3500
Home A3500

ALAMEDA RUG WORKS
RUGS MADE FROM OLD CARPETS
Carpets taken up, cleaned and relaid
2006 EVERETT STREET Phone Alameda 30 ALAMEDA

FOR MACHINERY GO TO JOSHUA HENDY IRON WORKS MANUFACTURERS
75 FREMONT STREET, - SAN FRANCISCO, CAL.

STANDARD GAS ENGINE CO.
MARINE, STATIONARY, PUMPING and HOISTING ENGINES Etc.
Dennison and King Sts. East Oakland
At 23d Ave. Station Phone Merritt 140

Burt Arthur G, b 1717 Ward.
Burt Elmer, elec, b 1709 Delaware.
Burt Elsie, stenogr, b 1709 Delaware.
Burt Esther L (wid Edwin O), r 2542 Hillside Way.
Burt John J, lawyer, r 3012 Grove.
Burt Leslie C, supt, r 1806 San Pablo av.
Burt Leslie R, asst supt, b 1806 San Pablo av.
Burt Lillian, librarian, b 2542 Hillside Way.
Burt Thomas N, foreman Van Emon Elev Co, r 2216 8th.
Burt Wm H, bkpr, r 1709 Delaware.
Burtell Frederick, carp, b 1734 Delaware.
Burton Archie T, musician, b 832 Camelia.
Burton Austin M, student U of C, b 2515 Bancroft Way.
Burton Elisha C, carp, r 1901 Milvia.
Burton Harvey H, molder, b 832 Camelia.
Burton Isabelle (wid Robert W), r 832 Camelia.
Burton K R, ironwkr, rms 1839 Harmon.
Burton Samuel J, ironwkr, b 832 Camelia.
Burton Walter B, real est, r 2428 Milvia.
Burton Wm D (Burton & Rathke), r 1823 Todd.

BURTON & RATHKE
(Wm D Burton, Wm E Rathke), Druggists 3276 Adeline.

Busby Dora A, r 1881 Harmon.
Busby Lola M, cashr H C Capwell Co, r 1881 Harmon.
Busch George, salsn Schmidt, Skilling Co, rms 1320 University av.
Bush Chesley H, student, b 2230 College av.
Bush Clarence K, meat cutter T H Nevin, b 2848 Tel av.
Bush Cliff, candymkr, b 2340 Shattuck av.
Bush George J, real est, r 2036 Lincoln.
Bush George T (George T Bush & Sons), r 2844 Tel av.
Bush George T Jr (George T Bush & Sons), r 2844 Tel av.
Bush George T & Sons (G T, G T Jr and H E), contrs 2844 Tel av.
Bush Henry C, student U of C, b 2230 College av.

J. F. NOLAN, Prop. Phone Oakland 2931
Nolan's Cafe
Fancy Wines, Liquors and Cigars
Straight Kentucky Whiskey Our Specialty
1654 7th Street Oakland, Cal.

Bush Hiram E (George T Bush & Sons), r 2844 Tel av.
Bush J Y, r 2630½ Durant av.
Bush Lewis C, mach, r 1739 Allston Way.
Bush Myrtle, b 2704 Benvenue av.
Bush Peter, b Cornell av nr Dartmouth.
Bush Raymond, b 2704 Benvenue av.
Bush Raymond W, student U of C, b 2704 Benvenue av.
Bush Reed D, student U of C, b 2601 Channing Way.
Bush Robert E, clk Robert Edgar, r 1928 Francisco.
Bush Rowena, b 2704 Benvenue av.
Bush Wm, r 2704 Benvenue av.

BUSH WM P,
Dentist 2032 Shattuck av, Office Hours 9-11:30 A M, 1:30-5 P M, Office Closed on Wednesdays, Phone Berkeley 1398; r 1736 Parker, Phone Berkeley 643.

BUSHER HARRIETTE
(Curtis & Busher), r 1619 Grove, Phone Berkeley 4195.

Busher Louise E, stenogr Alexander Young Jr, r 2033 Channing Way.
Bushnell Elizabeth E (wid Solon), b 2614 Warring.
Bushway Ellen (wid John), rms 2014 10th
Bushway Maurice, lab, rms 2014 10th.
Busk Wm L, r 2208 Stuart.

Busser Edith, b 2609 Regent.
Busser Ida, student, b 2609 Regent.
Busser Samuel E, r 2609 Regent.
Bussing J Oscar, r 1418 Spruce.
Busterbaugh Daniel, tchr, r 1639 Channing Way.
Butin Roy, student, b 2021 Virginia.
Butler Archibald, ins, b 1809 Walnut.
Butler Benjamin E, chemist, r 1809 Fairview.
Butler Bertha, tchr Cal Inst D D & B.
Butler Charles A, driver W A Gentry, b 1612 4th.
Butler Cora O, stenogr Du Pont De Nemours Powder Co, r 1429 Oxford.
Butler Frederick P, b 1809 Walnut.
Butler Ida (wid Frederick T), r 1809 Walnut.
Butler James B, student U of C, b 2538 College av.
Butler John, waiter St Joseph's Academy, b same.
Butler Kenneth L, clk Du Pont De Nemours Powder Co, r 2124 Kittredge.
Butler Marie, student, b 1615 Fairview.
Butler Mary (wid Harry), r 1119 Blake.
Butler Osmond W, tmstr F W Foss Co, r Oakland.
Butler Ralph H, student U of C, b 2529 Hearst av.
Butler Robert S, student, b 1809 Walnut.
Butterfield Carrie A, b 1907 Henry.

See GEO. H. VOSE For Real Estate Insurance and Notary
968 Broadway Oakland
Phone Oakland 7516

ATHENS GARAGE
W. A. TOWNS, Prop. Phone Piedmont 167
J. G. ESTABROOK, Machinist
STORING CARS A SPECIALTY
38th and Telegraph Ave. OAKLAND
Full Equipment For Expert Automobile Repair Work

SUNSET LUMBER COMPANY
Main Office and Yard
First and Oak Sts.
Oakland
Tel. Oakland 176
C. H. OLINGER, Manager
Branch Yard
E. 12th and 17th Ave.
East Oakland
Tel. Merritt 22

Butterfield E Clancy, mining, rms 2122½ Dwight Way.
Butterfield Frank P, carp, r 1711 Grant.

BUTTERFIELD FRED L,
Stoves, Ranges, Hardware, Hot Air Heating and Plumbing 2052 University av and 2008 Shattuck av, Phone Berkeley; r 1907 Henry.

Butterfield George, ironwkr, b 1736 Parker.
Butterfield Leonora (wid Zimmer), b 1711 Grant.
Butterfield Rodney P, r 1907 Henry.
Butters Mrs Sarah L, r 2646 Tel av.
Button Frank, bldr, r 1830 Allston Way.
Button Irvine W, bldr, b 1830 Allston Way.
Butts Wm H, pressman El Dorado Oil Wks.
Butts Winnie, labeler Tillmann & Bendel, r 1729 Filbert.
Byrd Cassie, dom 1518 Walnut.
Byrne John, pressman Berkeley Daily Gazette.
Byrne Joseph P, r 1931 Woolsey.
Byrne Kate F, b 1313 Oxford.
Byrne Luke J, clk J M McNulty, r 1333 Oxford.
Byrne Marie M, b 1313 Oxford.
Byrne Maud F, b 1313 Oxford.

BERTIN'S
DRY CLEANERS
Phone Berkeley 3008
Addison and Milvia Sts., Berkeley

Byrne Michael, lab, r 1608 Delaware.
Byrne Rita, student U of C, b 2640 Sylvan Way .
Byrne Thomas, contr, r 1608 Delaware.
Byrnes Roscoe F, student U of C, b 2426 Bowditch.
Byrnes Wm P, student U of C, b 2434 Bancroft Way.

BYRON JACKSON IRON WORKS,
Byron Jackson, Pres; Wm E Boyer, Vice Pres and Mngr; Benjamin Ames, Sec; Manufacturers of Pumping and Mining Machinery, Steam Engines, Boilers, Gas Engines, Etc, Office and Works Carlton Station, West Berkeley, Phone Berkeley 4286. (See front fly leaf.)

Byron Thomas, plasterer, r 2017 Stuart.
Byxbee, see also Bixby.
Byxbee Algernon, bkpr, r 2022 Bancroft Way.
Byxbee Alice H, kindergarten 2022 Bancroft Way, r same.
Byxbee Elmer E, lumber surveyor, r 2014 Bancroft Way.
Byxbee Harriet A (wid Theodore), r 2022 Bancroft Way.

WESTERN FUEL COMPANY
FIRST and MARKET STS.
General Selling Agent
Standard Portland Cement

C

Cadan John A, clk, J W Cadan, b 2116 Vine.
Cadan John W, baker 2116 Vine, r same.
Cadan Rhoda, clk J W Cadan, b 2116 Vine.
Cadan Vera, clk J W Cadan, b 2116 Vine
Cadler George J, student U of C, r Oakland.
Cadogan Carmelita, b 2624 Channing Way
Cadogan Mary, b 2624 Channing Way.
Cadogan Patrick J, bkpr, r 2624 Channing Way.
Cadwalader Edna, b 2300 Durant av.
Cadwalader Mrs Louise, r 2300 Durant av
Cady Henry, clk, r 2917 Newbury.
Cady Vernon M, student U of C, b 2417 Bancroft Way.
Caflisch Leonard, baker, r 1716 Lincoln.
Caherly John, armorer U of C, r 2234 Tel av.
Cahill John J, locksmith 2022 San Pablo av, r rear 713 University av.
Cahn, see also Cain and Kahn.
Cahn Aaron, r 2121 Hearst av.
Cahoon John F, vice pres Glessner-Morse Co, r 1937 Bancroft Way.
Cain Charles A, blksmith 2163 Dwight Way, r same.
Cain John, carp Kidder & McCullough, r 1941 Berryman.
Cain John Jr, elec, b 1941 Berryman.
Cain Margaret, b 1941 Berryman.
Cain Peter, student, b 1941 Berryman.
Cairns Mrs Malinda, r 2434 6th.
Caldcott John W, carp, r 2843 Fulton.

CALDECOTT'S PHARMACY,
T E Caldecott Propr, Drugs, Toilet Articles and Stationery 2998 Adeline, Phone Berkeley 1387.

CALDECOTT THOMAS E,
Propr Caldecott's Pharmacy, r 2843 Fulton, Phone Berkeley 5011.

Calderwood Fannie, b 1901 Milvia.
Caldwell, see also Coldwell.
Caldwell Eunice E, bkpr Reed Realty Co, r Oakland.

See SHAW & SHAW
For High Grade Photographs
Portraits and Views
PHONE OAKLAND 2386
1115 Broadway Oakland, Cal.

J. TYRREL
C. A. TYRREL, NOTARY PUBLIC
REAL ESTATE — INSURANCE
SURETY BONDS
No. 5 Telegraph Avenue

HOLCOMB REALTY CO.

For Fruit Trees, Berry Plants, and Reliable Seeds
Oakland Seed and Plant Co.
Main Store
36th and Grove Sts.
Phones { Home A1547 / Piedmont 119
A. G. Fleck, Pres.
E. Fleck, Mgr.

H. Z. JONES
REAL ESTATE OWNER
458 9TH ST. OAK.

GEO. FAKE WATCHMAKER and JEWELER
1113 Broadway, Oakland, Cal.

WATCH INSPECTOR FOR SOUTHERN PACIFIC AND SANTA FE RAILROADS PHONE OAKLAND 3739

WESTERN BUILDING MATERIAL CO.
FIRST and MARKET STS.
BRICK, FIRE BRICK, ROOFING SLATE, CEMENT, LIME, PLASTER TERRA COTTA, SEWER PIPE, AND BUILDING MATERIAL

Caldwell Fredrick W, r 1900 Ashby av.
Caldwell Hildreth M, student, b 2730 Derby.
Caldwell Kenneth L, student, b 2730 Derby.
Caldwell Lewis R, student U of C, b 2730 Derby.
Caldwell Miriam W, student U of C, b 2730 Derby.
Caldwell Orville B, notions 3204 Adeline, r 5800 same.
Caldwell Wm A, tchr Cal Inst D D O B, b Warring bet Derby and Dwight Way
Calef Frank E, b 2110 Kittredge.
Calef Mrs Mary E, b 2110 Kittredge.
Calef Orrin G, b 2110 Kittredge.
Calemedico Club, 2248 College av.
Calen Vincent, laundry 1038 Folger av, r same.
Calhoon Willis L, clk, r 1240 Milvia.
Calhoun Alla, salsn, r 1833½ Berkeley Way.
Calhoun Mrs Lillian, b 2231 Dana.
Calhoun Mrs Sarah M, b 3021 Tel av.
Calhoun Wm H, clk, r 3021 Tel av.

CALIFORNIA THE,
Andrew Duncan, Propr; Billiards, Pool, Cigars and Sodas, a Resort for Ladies and Gentlemen, Hire's Root Beer on Draught 2314 Telegraph av, Phone Berkeley 3611.

California Christian Advocate, F D Bovard editor, 2486 Shattuck av.

CALIFORNIA COCOANUT BISCUIT CO (Inc),
Makers of Pure Cocoanut Biscuits and Other Confections 1634 Ward, Phone Berkeley 2766.

CALIFORNIA DOOR CO,
A D Nelson, Manager; 2080 Center, Phone Berkeley 4395.

CALIFORNA FUEL AND SUPPLY CO,
Victor J Robertson, Pres; Harry N Bagley, Sec; F W Koch, Mngr; 1810-1814 Berkeley Way, Yard Phone Berkeley 2904. (See adv.)

California Hotel, 1970 Shattuck av.

Eilers Music Co.
The Largest Pacific Coast PIANO Dealers
Over 40 different makes of the world's best pianos to select from.
ALSO the world renowned Peerless Electric Pianos
THE Genuine Autopiano AND Welte Orchestrions and the wonderful Welte Mignon

THE TRIBUNE
EVERY EVENING
SUNDAY MORNING
LARGEST & BEST

California Ink Co, E L Hueter, pres; G Patch, sec; L H Lewars, supt; 3d ne cor Camelia.

CALIFORNIA INSTITUTION FOR THE DEAF, DUMB AND BLIND,
Warring Wilkinson, Prin; Warring bet Derby and Dwight Way, Phone Berkeley 3.

CALIFORNIA LIVERY AND BOARDING STABLE,
Maples & Merritt, Proprs; Hacks, Carriages and Coupes Furnished at All Hours 2065-2067 Allston Way, Phone Berkeley 82.

California Lumber & Milling Co, Henry Goldwater, pres and treas; J K Goldwater, vice pres and sec; w s 3d n of Gilman.

California Park, D F Duggan propr, 700 Camelia.

Calkins Allard A, student U of C, b 2447 Prospect.

Calkins John U, student U of C, r 2447 Prospect.

Call S F The, Center sw cor Oxford.

Callahan A B, grocer 2012 Ashby av, r 2040 same.

Callahan Erie, colr, b North Side av nr Hopkins.

A. J. TAIT & CO.
REAL ESTATE and RENTALS
Fire Insurance and Notary Public

Callahan Richard T, mining, r North Side av nr Hopkins.

Callinan Herbert E, lino opr, r 3226 Ellis.

Calmette Felix, dyer, rms 2224 4th.

Cameron Alexander, clk D R Schaeffer, b 1600 Walnut.

Cameron Alfred, r 2619 Parker.

Cameron Angus, contr, r 1900 Oxford.

Cameron Arthur B, r 1507 Edith.

Cameron Barbara (wid Alexander), r 1600 Walnut.

Cameron Charles F, mnfrs agt, b 2216 Atherton.

Cameron Christina, student, b 1616 Delaware.

Cameron John, eng, r 2539 College av.

Cameron Kenneth, student U of C, b 1900 Oxford.

Cameron Mrs Mary, r 1616 Delaware.

Cameron Mary A, b 1600 Walnut.

Cameron Mary E, tchr Franklin School, b 1616 Delaware.

Cameron Robert C, student U of C, b 2627 Ridge rd.

Cameron Robert S, carp, b 1616 Delaware.

Cameron Wm H, clk, r 2206 Atherton.

Cammet Helen M, matron Cal Inst D D & B, b Warring bet Derby and Dwight Way.

Camp Mrs Carrie, b 2224 Chapel.

Campagna Ignatius, grocer 1001 Channing Way, r same.

Campanari John A, r 1402 Le Roy av.

HELP UNIVERSAL EMPLOYMENT AGENCY HELP
527 9th St. Both phones 2552 and we will help you

COMMERCIAL STATIONERS | PRINTING BOOKBINDING | SMITH BROS. 462-464 Thirteenth St. Bet. Broadway and Washington Sts.

Campbell A A, rms 2115½ Center.
Campbell Benjamin E, student, b 1629 Blake.
Campbell Benjamin H, driver I A Morris.
Campbell B O, policeman, r 2201 Ellsworth.
Campbell Carrie, student, b 2821 Cherry.
Campbell Duncan C, student, b 1629 Blake.
Campbell Edward, lab, r 1716 Carlton.
Campbell Edwin C, gardener U of C, r 2705 Tel av.
Campbell Ella (wid Joseph), r 1627 Hearst av.
Campbell Ethel, student U of C, b 2327 Bancroft Way.
Campbell E Ray, student, b 3035 Deakin.
Campbell Frances, artist, b 2630 Bancroft Way.
Campbell Garth B, student U of C, b 2601 Channing Way.
Campbell George K, plasterer, r 2814 Kelsey.
Campbell Harry B, r 1345 Milvia.
Campbell Ira, steam fitter, b 1931 Russell.
Campbell James, contr 2314 California, r same.
Campbell James A, b 1636 McGee av.
Campbell John F, contr 2012 Stuart, r same.
Campbell John H, trav agt, b 1829 Hearst av.

CLEANING PHONES PIEDMONT 151 HOME 2283 PRESSING
PIEDMONT RENOVATORY
DYEING 4109 PIEDMONT AVE REPAIRING

Campbell Julia (wid John), b 1514 Woolsey.
Campbell Leo J, student, b Masonic av nw cor Yale.
Campbell Levi D, rancher, r 1629 Blake.
Campbell Mabel, b 3110 Tel av.
Campbell Madison, tmstr, r 1707 Bancroft Way.
Campbell Malcolm E, student U of C, b 2610 Durant av.
Campbell Margaret, seams, rms 2320 Bancroft Way.
Campbell Mrs Margaret, b 1619 6th.
Campbell Minnie E (wid W E), r 2234 Ward.
Campbell Priscilla M (wid John), r 1827 Parker.
Campbell Ralph, student, b Masonic av nw cor Yale.
Campbell Rose, landry wkr, b 1716 Carlton.
Campbell Royal, student, r 2328 Grant.
Campbell R Edgar, dentist 7 Wright Blk, r 3035 Deacon.
Campbell Stewart L, signalman S P Co, r Masonic av nw cor Yale.
Campbell Sylvia, student, b 1827 Parker.
Campbell Wm (Carroll & Campbell), b 2226 Chapel.
Campbell Wm H, student U of C, b 3035 Deakin.
Campbell Wm H, r 2234 Ward.
Campbell Wm R, r 2425 Cedar.

TAYMANCE REAL ESTATE COMPANY
REAL ESTATE AGENTS AND AUCTIONEERS
460 and 462 8TH St. Oakland, Cal.
TELEPHONE OAKLAND 328

Camper Harry H, sec and cashr West Berkeley Bank, r 1516 Le Roy av.
Camplin Eliza J, clk, r 1912 Grove.
Camplin Edward J, salsn S J Sill Co, r 1912 Grove.
Campton Aaron, r 1619 Walnut.
Campton Bessie, b 1619 Walnut.
Canavan Andrew J, mining eng, r 2708 Dana.
Canavan Rhody, student, b 2708 Dana.
Canciamilla Selma (wid Joseph), b 2417 5th.
Canciamille Anne, b 812 Bancroft Way.
Canciamille Dominico, fruits 812 Bancroft Way, r same.
Cancimella G, produce, r 913 Bristol.
Candee Newton L, clk, r 2343 Blake.
Candido Francisco, lab, r 1737 10th.
Canfield Charles W, trav agt, r 2828 Grove.
Canfield George H, trav agt, b 2828 Grove.
Cann Joseph B, brklyr, r 1809 Hearst av.
Cann Joseph M, brklyr, b 1809 Hearst av.
Cannon Kingsley W, student U of C, b 2230 College av.
Cantelow Herbert C, r 2515 Derby.
Canterbury Charles M, student U of C, b 2247 Bancroft Way.
Canudmillo Mariano, r 2120 5th.
Capakich Pierre, lab, b 1032 Grayson.

CAPDEVILLE BROS

(Germain Capdeville), Proprs University French Laundry 2241 Shattuck av.
Capdeville Germain (Capdeville Bros), r 2111 Bancroft Way.
Capital Electric Co, W B McChesney mngr, 2035 Dwight Way.
Caplan Joseph, student U of C, r Mill Valley.
Capuano Antone, fruits 1644 Stuart, r same.
Capurro Attiles, iron wkr, b 2428 8th.
Capurro Eva, b 2428 8th.
Capurro John, salsn, r 2428 8th.
Capurro May, b 2428 8th.
Capurro Rose, b 2428 8th.
Capwell H C Co, E C Seavey mngr, dry goods 2100 Shattuck av.
Caranine Frank, molder, r 1127 Francisco.
Caras Peter, metalwkr, b 1524 Woolsey.

Quality Goes In Before the Name Plate Goes On
Coast Carriage Co. Vehicles
Cor. 12th and Jackson Sts.

HOLCOMB REALTY CO. READ PAGE THREE BIG GROUND FLOOR OFFICES

Benj. Curtaz & Son, Inc.
PIANOS, PLAYER PIANOS, ORGANS and MUSICAL MERCHANDISE
1321 Broadway
Phones { Oakland 2653 Home A 1414
H. J. Curtaz, Pres. W. E. Fitzsimler, Mgr.

House Wiring Bells Installed EAGLE ELECTRIC CO. Motor Work Estimates Furnished
Gas and Electric Fixtures — Electrical Supplies — Repair Work a Specialty
H. A. Kohlmyer, Manager, Phone Merritt 3926 1206 13th Ave., Near 14th St., East Oakland Phone Merritt 45 Home B1531

NOTARY REAL ESTATE
OLAF J
HANSSEN
SEE PAGE 6
GENERAL BROKER

WHITE GARAGE
THE WHITE COMPANY
538 Seventeenth St. - Oakland
A reinforced concrete building of 30,000 square feet affords unusually attractive accommodations for automobiles. Repair shop unexcelled for steam or gasoline cars.

Oakland Conservatory of Music
The largest and most thoroughly equipped School of Genuine Musical Instruction on the Pacific Coast.
Director ADOLF GREGORY
1170 Madison St., Bet. 13th and 14th
Sunset Oak. 4922 Home A2922

Caratti Aquilino, appr C Reali, rms 1735 8th.
Carbone John A, florist 2216 5th, r same.
Carbone Margaret B, r 2200 5th.
Carbonic Dioxide Corporation The, B J Bither mngr, mnfrs Carbonic Gas Virginia sw cor 3d.
Carcot Mary, waiter 2119 Center, rms 2001 Milvia.
Card George F, student U of C, b 2543 Piedmont av.
Card Walter B, plumber, b 3012 Ellis.
Carden Wm T, student U of C, b 1805 Euclid av.
Carder John D, r 2114 6th.
Cardoza Joseph, lab, r 835 Bancroft Way.
Cardwell Pearl D, student U of C, r Oakland.
Carew Edith E, student U of C, b 1623 Scenic av.
Carey, see also Cary.
Carey Eugene F, tchr, r 1614 Josephine.
Carey John, r 2217 Shattuck av.
Carey Julian C, r 2426 Ellsworth.
Carey Philip, rms 2217 Shattuck av.
Carey Stephen S, r 1540 Milvia.
Carey Thomas, lab, b 1901 Curtis.
Carey Wm, lab, b 1901 Curtis.
Carey Wm P, r 1530 Fairview.
Carkner Charles F, carp, r 1633 Dwight Way.
Carkner Fern F, r 2706 Grove.
Carkner Wm H, carp, r 2706 Grove.
Carleton Archie, eng, r 2331 5th.
Carleton Charles E, r 2620 6th.
Carleton Frederick V, student U of C, b 1331 Oxford.
Carleton Frederick W, clk, r 1331 Oxford.
Carleton James B, b 1331 Oxford.
Carleton Mrs Nettie C, b 2316 Stuart.
Carley James, molder Van Emon Elev Co, r 2535 Grant.
Carley Katie, dom 2615 Russell.
Carlin Eva V, tchr High School, b 2525 Benvenue av.
Carlin Wm H, foreman Van Emon Elev Co, r 2535 Grant.
Carlisle, see also Carlyle.
Carlisle Albert, student, b 2327 Vine.
Carlisle Alma B, student, b 2327 Vine.
Carlisle Burlington, b 2327 Vine.
Carlisle Eleanor (wid Albert), r 2327 Vine.
Carlisle Helen D, student, b 2327 Vine.
Carlisle J Grafton, student, b 2327 Vine.
Carlisle Leslie, printer, b Santa Fe av nr Columbia.
Carlson Andrew G, housemover, r 1447 5th.
Carlson Axel, stevedore, r 1902 Harmon.
Carlson Carl E, tel opr, b 1931 Rose.
Carlson Carl E, tailor Dartmouth nr San Pablo av, r Dartmouth nr Kains av.
Carlson Charles, pressman, r 735 Bristol.
Carlson Charles, lab, r 1014 Virginia.
Carlson Charles, tallyman, r 1412 Fairview.
Carlson Charles, seaman, r 2420 10th.
Carlson Charles, carp, r 1735 Blake.
Carlson Charles A, carp, r 1802 Walnut.
Carlson Claus E, carp, b 1802 Walnut.
Carlson Emil, lab, b 1735 Blake.
Carlson Eric, lab, r 723 Delaware.
Carlson Ferdinand W, bkpr, r 2324 Fulton.
Carlson Helena (wid Andrew), r 1837 Woolsey.
Carlson Herman, carp, r 2832 8th.
Carlson John, r 2418 10th.
Carlson John P, r 2418 10th.
Carlson Julius, ironwkr, b 1837 Woolsey.
Carlson Lillie M, seams, r 1837 Parker.
Carlyle, see also Carlisle.

SHROUT-SHORTT REALTY COMPANY
1264 Broadway, Oakland, Calif.
Property Specialists
Correct Representations
City Property & Ranches

Carlson Olive, b 2511 Durant av.
Carlson Oscar, carp, b 1802 Walnut.
Carlson Peter V, clk Miller, Walker Co, r 2125 Blake.
Carlson Victor, carp, r 710 Channing Way.
Carlson Wm C, tmstr, rms 2122½ Dwight Way.
Carlton Charles E, r 2620 6th.
Carlton Henry H, r 2640 Sylvan Way.
Carlton Henry T, b 2640 Sylvan Way.
Carlton Katherine A, b 2640 Sylvan Way.
Carlton Walter, colr, r 2024 Emerson.
Carlton Wm, mach, b 2024 Emerson.
Carlton Archie, eng, r 2331 5th.
Carlyle Stella M, student U of C, r S F.
Carmany John H, r 2726 Derby.
Carmichael Catherine B (wid Wm), r 1521 Henry.
Carmichael May, tchr McKinley Grammar School, b 1998 University av.
Carmona Frank, printer, r 2843 McGee.
Carnahan Lucius W, r 2326 Webster.
Carnall Arline, nurse Alta Bates, b 2314 Dwight Way.
Carner Bert M, student U of C, b 2418 Dana.
Carney Henry, meat cutter, b 1800 Addison.
Carney James, lab, r 2114 Spaulding.
Carney John, glasswkr, b 1800 Addison.
Carney John J, r 1800 Addison.
Caro Minnie, b 3011a Shattuck av.

How about "Smith"? Is he good pay?—We can tell you how he paid the other fellows.
WELLMAN-ROBBINS MERCANTILE AGENCY, 228-229 Bacon Building TWELFTH AND WASHINGTON

W. T. HARRIS
Real Estate and Insurance
Loans 113 TELEGRAPH AVENUE
PHONES: OAK. 3040 HOME A3060

NATIONAL ASSOCIATION MERCANTILE AGENCIES

OCCIDENTAL BUILDERS' SUPPLY CO.
PHONE BERKELEY 3751
OFFICE AND WAREHOUSE
2840 Shattuck Ave. Berkeley
Brick, Lime, Cement and Plaster

PHOENIX FLOUR
THE WHITEST
THE BEST
ASK YOUR GROCER

HOLCOMB REALTY CO.
PASS
PASS
PASS
THREE
THE MONEY
MAKERS

Carothers, see also Carruthers.
Carothers Kate A (wid Jonn T), r 2403 Stuart.
Carpenter Agnes A, stenogr, b 2211 Cedar.
Carpenter Allen M, phys 2150 Center, r 2525 Hearst av.
Carpenter Bernice, student U of C, b 2327 Bancroft Way.
Carpenter Clare, student, b 2310 Cedar.
Carpenter Erminia (wid Trueman), r 2211 Cedar.
Carpenter Frank L, surgeon Santa Fe R R, First Natl Bank Bldg, r 2701 Benvenue av.
Carpenter Frank O, r 1533 Walnut.
Carpenter James W, r 1211 Bonita av.
Carpenter Louise M, artist 2525 Hearst av, b same.
Carpenter L C, cementwkr Contra Costa Const Co.
Carpenter Oscar S, dentist, b 1825 Harmon.
Carpenter W Morris, phys 2150 Center, r 2525 Hearst av.
Carr Anna M, r 2129 Kittridge.
Carr Chauncey T, student U of C, b 2627 Ridge rd.
Carr Clara L, tchr, r 2129 Kittridge.
Carr Edward H (Johnson & Carr), r 2015 8th.
Carr Ethel, b 1412 Spring.

MUNICH ART GLASS CO., Inc.
Designers and Makers of
STAINED GLASS WINDOWS
Hard Metal Work
510-512 TURK ST., Near Larkin
Phone Franklin 1588 SAN FRANCISCO

Carr Mrs Harriet, r 1412 Spring.
Carr Henry A, mining eng, b 2129 Kittridge.
Carr Ralph, elev bldr, r 416 Murray.
Carrick John A, salsn, b 1418 Spruce.
Carrick Walter H, student U of C, b 2318 Bancroft Way.
Carrico Wm, carp, r 1734 McGee av.
Carrillo Esperanza, student U of C, b 1705 Bonte av.
Carroll Alberta T, student U of C, r Oakland.
Carroll Flawn, butcher, b 1522 Harmon.
Carroll Frank J, molder, r 2910 Grove.
Carroll George C, student U of C, b 2644 Sylvan Way.
Carroll Jennie (wid Harry), r 1454 Shattuck av.
Carroll John H (Carroll & Campbell), r 2226 Chapel.
Carroll Joseph J, r rear 2125 Grant.
Carroll Llewellyn, letter carrier, b 1454 Shattuck av.
Carroll Mrs Nettie, b 2046 Vine.
Carroll Robert, appr Bowman & Dahneke, r 2201 Atherton.
Carroll Thomas H, r 2141 Essex.
Carroll & Campbell (J H Carroll, Wm Campbell), horseshoers 2608 Shattuck av.
Carrossa Laura, emp Golden Sheaf Bakery Co, r Oakland.

R. J. PAVERT
Practical Builder Expert Appraiser
Loans Homes Built and Sold on Easy Terms. RESIDENCE and OFFICE
40 CROSBY AVENUE
Phone Merritt 161 FRUITVALE, CAL.

Carruthers, see also Carothers.
Carruthers Robert B, trav agt, b 1620 Oxford.
Carruthers Samuel G, acct, r 1620 Oxford.
Carruthers Samuel G Jr, student U of C, b 1620 Oxford.
Carson Eleanor C, student U of C, b 2805 Kelsey.
Carson Harry F, mngr Eilers Music Co, rms 2278 Shattuck av.
Carson Hulda, dom 2733 Derby.
Carson Ted, carp, r 1633 Channing Way.
Cartan Mrs Mary, b 1703 Woolsey.
Carter Alfred G, presser Crescent Dyeing & Cleaning Co, r 2439 Dwight Way.
Carter Alice R, delicatessen 1831 Harmon, r same.
Carter Armistead, salsn, r 2636 Dwight Way.
Carter Cassius, student U of C, b 2401 Durant av.
Carter Charles, elec, r 904 Pardee.
Carter Decatur, painter, r 1820 Virginia.
Carter Elizabeth (wid Thomas), r 2417 Prince.
Carter Frances, student, b 2500 College av.
Carter Frances V, tchr High School, b 1507 Oxford.
Carter Franklin, student U of C, b 2509 Regent.
Carter George V, r 1815 Woolsey.
Carter J E, mach Byron Jackson Iron Wks, r 1836 Felton.
Carter John R, tmstr, b Peralta av nr Solano av.
Carter Katie A (wid Charles C), r 1637 Todd.
Carter Mrs Maggie A, r 2401 Blake.
Carter Marie, b 1421 Arch.
Carter Minnie V, student, b 1719 Euclid av.
Carter Oliver, rms 2028 8th.
Carter Richard, cook L W McDuffie, r 2844 Grant.
Carter Ruth, student, b 1507 Oxford.
Carter Ruth O, student U of C, b 2636 Benvenue av.
Carter R, mach appr Byron Jackson Iron Wks, r 1836 Felton.
Carter R, r 3017a Grove.
Carter Thomas S, shipwright, r 2213 Russell.

H. J. SQUIRES CO.
Berkeley Real Estate and Insurance
TELEPHONE BERK. 1031
2106 VINE BERKELEY

FITZ
COMPANY
Real
Estate
WE SELL
Oakland
Alameda
Berkeley
Fruitvale
Los Gatos
and the
Santa Cruz
Mountains
1313
BROADWAY
Opp. Postoffice
Oakland
California
Phone Oakland 7932
ASK
FITZ
ABOUT
IT

RALEIGH BROS., 472 TENTH ST.
REAL ESTATE, INSURANCE AND
MONEY BROKERS
Phone Oakland 1919 Home Phone A2061

Painters' and Paper Hangers' Outfits

Henderson Mfg. Co.

Ladders and Woodenware Specialties

East 14th St. and 14th Ave.

Oakland, Cal.

Phones:
Merritt 403
Home B1403

Walter S. Mackay & Co.
CARPETS FURNITURE DRAPERIES
418 to 424 Fourteenth Street, Oakland, Cal.

Your Credit Is Good at
Breuner's
13th & Franklin Sts.
Furniture, Carpets, Stoves Etc.

Cartright Jennie L, tchr, b 1344 Milvia.
Cartwright Orpha, student U of C, b 2527 Channing Way.
Cartwright Sanford W, student, rms 2120 Kittridge.
Caruth James A, mining, r 1838 Hearst av.
Carver Clara I, student U of C, b 1321 Bay View pl.
Carver Dora C, bkpr First Natl Bk, b 2209 McGee av.
Carveth Ethel, rms 2412 Channing Way.
Cary, see also Carey.
Cary Charles M, clk Sunset Grocery Co, rms 2132 University av.
Cary Eva M, student U of C, b 1725 Bonte av.
Casal Frances M, student U of C, b 2218 Chapel.
Case Alice N, b 2641 Grant.
Case Belle, b 2811 Channing Way.
Case Mary L, student U of C, b 2537 Ridge rd.
Case Minor N, carp, r 2641 Grant.
Case Ralph, bkpr, b 2811 Channing Way.
Casey Dennis J, carp, b 807 Holyoke.
Casey Hiram E, student U of C, b 2428 Dwight Way.
Casey James, r 928 Camelia.
Casey John K, lab, r 807 Holyoke.
Cash Mrs Ellen L, r 2323 Haste.
Cashin Darcey M Jr, student U of C, r S F.
Casper John, driver, rms 2049½ Center.
Cass Frank G, b 2022 Lincoln.
Cassassa Frank, fireman, r 1824 Francisco.
Cassel Elizabeth, phys 3096 Adeline, r same.
Cassell Charles P, seaman, r 1537 Harmon.
Cassidy Agnes C, student U of C, b 1805 Euclid av.
Cassidy Bernard, r 1122 Delaware.
Cassidy Florence G, student U of C, b 1805 Euclid av.
Cassman Arthur, clk, rms 2139 Woolsey.

CASSON JONATHAN
(Berkeley Cornice Works), r 1634 Grove

Castagna Adeline, student Berkeley Bus Coll, b 2225 Parker.
Castamagna Peter, mngr West Berkeley Macaroni Factory, r 728 Allston Way.

A. GABRIEL
Locksmith and Electrician
GENERAL REPAIR SHOP
465 8th St., Bet. Broadway & Washington
OAKLAND, CAL.
Phone Oak. 3424 Res. Phone Pied. 232

Castelhun Walter, student U of C, r S F.
Castello Walter O, student U of C, b 2435 Hilgard av.
Caster Grover V, student U of C, b 2420 Ellsworth.
Casterson Harry J, student U of C, b 2119 Channing Way.
Castle Vivienne, nurse Alta Bates, b 2314 Dwight Way.
Castlio Beth B, b 2610 McGee.
Castlio Mrs Eliza A, r 2610 McGee.
Castlio Leonard I, lab, b 2610 McGee.
Castlio Pauline S, student, b 2610 McGee.
Caston George D, tchr, r 2200 Atherton.
Castores A, conf 2409 Shattuck av, r same.
Castro Peter J, pressman, r 2108 Grant.
Castro Salvadore, b 2108 Grant.
Castro Wm A, pressman, b 2108 Grant.
Cates Dudley J, student U of C, b 2400 Bancroft Way.
Cathcart Alfred B Jr, clk, r 1329 Milvia.
Cathcart Mrs Ellen, r 2233 Durant av.
Cathcart Ellen (wid John), b 2237 Atherton.
Cathcart Frank H, r 1844 Vine.
Cathcart Wm P, r 3044 Deakin.
Catterson Florence I (wid John J), r 2201 Rose.
Catton Donald B, b 2619 Parker.
Catton Elizabeth (wid Frederick R), b 2619 Parker.
Catton Frederica R, b 2619 Parker.

Bay City Well Works
Well Drilling, Boring and Pump Work
Warehouses and Shop 7th & Cedar Sts., Oakland;
Park Ave. & Horton St., Emeryville
GEO. P. MARCUS, Proprietor
Phone Piedmont 2270 Res. 1046 54th St., OAKLAND

Catton Frederick B, clk, r 2028 Essex.
Catton John C, eng, b 2619 Parker.
Catton Joseph H, student U of C, b 2033 Delaware.
Catton Rufus W, salsn, b 2619 Parker.
Caughey Lavina, b 2612 Durant av.
Caughey Margaret (wid Robert), b 2612 Durant av.
Caughey Wm, lab, r 2612 Durant av.
Caulkins Alton L, mach J T Wilson, rms 2126a Dwight Way.
Cauwet Hyppolyte, dyer, r 1924 Channing Way.
Cavalli Evelyn, b 2314 Webster.
Cavalli George F, r 2314 Webster.
Cavalli Leonette, student, b 2314 Webster.
Cavalli Lydia, b 2314 Webster.
Cavanagh Ida, b 2215 6th.
Cavanagh James, clk, r 2215 6th.
Cavanagh Ralph, springmkr, b 2215 6th.
Cavanagh Zita, b 2215 6th.
Cave Elmer L, student U of C, r Alameda.
Cavin Georgietta (wid James), r 3231 California.
Cazale A, cementwkr Contra Costa Const Co.
Cecil Don F, r 2739 Fulton.
Cecil Wm K, r 2735 Fulton.
Cella Edith R, student U of C, r S F.
Cellarius Wm, musician, b 1802 Bonita av

MUSIC AND MUSICAL MERCHANDISE
Pianos: WEBER, Pianola Pianos, Blasius & Sons, J. & C. Fischer, Kohler & Chase, Kohler & Campbell
1013 1015 Broadway, Oakland, Cal. KOHLER & CHASE, Inc.
ESTABLISHED 1850 TELEPHONE OAKLAND 1009

Melrose Lumber and Supply Co. Office, Yards and Mill: Opp. MELROSE Station, S.P.R.R. E. 14th St., 45th and 46th Avs.
C. N. HENDERSON, Manager Phone Merritt 251

HOLCOMB REALTY CO. SEE PAGE THREE RICH FARM LAND CHEAP

Center Alexander, b 1847 Bancroft Way.
Centimo Manuel, lab Pac Guano & Fert Co.
Centonio Fred, lab Pac Guano & Fert Co.
Central Tailoring Co, Ernest R Toltschin mngr, 1938 Shattuck av.
Century Mercantile Co, Jacob H Wood, pres; Ira Sorrick, sec and mngr; brokers First Natl Bk Bldg.
Cereghino Isidor, r 2516 Dana.
Cerf Cedric S, student U of C, b 2323 College av.
Cerf Emile W, student U of C, b 2323 College av.
Cerrita John, lieut chemical eng, r 9th bet Allston Way and Addison.
Cesar Carl, millhand F W Foss Co, r 2403 Grant.
Cessna Bertha, b 1705 Ward.
Cessna John S, carp, r 1705 Ward.
Cessna Myrtle, b 1705 Ward.
Cevasco Annie, r 2118 8th.
Cevasco Anton, r 2118 8th.
Cevasco Emanuel, r 1707 Cedar.
Cevasco Nora, b 2118 8th.
Cevasco Stephen, ironwkr, r 2118 8th.
Chabot George, r 2837 Fulton.
Chace, see also Chase.
Chace Catherine, b 2211 Bancroft Way.
Chase Celia (wid Sylvester), r 2211 Bancroft Way.
Chace Gertrude, b 2211 Bancroft Way.

California Vulcanizing and Rubber Works
176 Twelfth St.
Auto Tires and Tubes. Tire Repairing our Specialty
Oakland 3882 — Phones — Home A 4523

Chace Lillian G, tchr Columbus Grammar School, b 2211 Bancroft Way.
Chace Thomas F, student U of C, b 2211 Bancroft Way.
Chaddock John L, r 2917 Benvenue av.
Chadwick James, architect 2049½ Center, rms same.
Chaires Caroline, asst Agnes Meeker Gift Shop, r Elmhurst.
Chakavarti Noresh C, student U of C, b 2320 Bancroft Way.
Chalmers Cora C, student U of C, b 1515 Virginia.
Chalmers J O, meats 2520 Shattuck av, r 1515 Virginia.
Chalmers Mary, r 2125 Kittridge.
Chalmers Mattie, b 1515 Virginia.
Chalmers Wylie, student, b 1515 Virginia.
Chamber of Commerce, see Berkeley Chamber of Commerce.
Chamberg Alexander W, r 1342 Burnett.
Chamberlain Annetta J, b 2317 Channing Way.
Chamberlain Ethel, b 2317 Channing Way.
Chamberlain Evelyn, b 2201 McKinley.
Chamberlain Fenner A, student U of C, b 2601 Parker.
Chamberlain George W, lawyer, r 2317 Channing Way.
Chamberlain Gilbert L, carp, r 1610 5th.

H. D. IRWIN
Berkeley Real Estate
3264 Adeline Street
Phone Berkeley 1107 BERKELEY

Chamberlain West, printer, b 2137 Berkeley Way.
Chamberlain Wm B, letter carrier, r 1440 Bonita av.
Chamberlain James A, r 2642 Bancroft Way.
Chamberlain James A Jr, student, b 2642 Bancroft Way.
Chamberlin John N, salsn Francis Ferrier, b 2642 Bancroft Way.
Chamberlin Mrs J A, propr The Walworth, r 2642 Bancroft Way.
Chamberlin Ruth M, nurse 2642 Bancroft Way, r same.
Chamberlin Sue M, music tchr 2642 Bancroft Way, b same.
Chamberlin Wm E, music tchr 2431 Ellsworth, r same.
Chamberlin Wm R, r 1817 Todd.
Chambers Samuel S, student U of C, b 2513 Hillegass av.
Chambers Thomas, b 2108 Parker.
Chambourgh Ernest R, tmstr, r 2158 Ashby av.
Chambre Mrs Rosa, r 2309 Bancroft Way.
Champagne Alphonse, lndry wkr J Jamot, r 2528 Shattuck av.
Champion Willard, tile setter, b 1708 Lincoln.
Champion Wm, tile setter, r 1708 Lincoln.
Champlain Nellie (wid George), r 2301 Ward.
Champlin Calvin H, clk F W Foss Co, b 1903 6th.
Champlin Charles C, student Pac Theological Seminary, rms 2223 Atherton.
Champness Edward, hostler Berkeley Livery Stable, b 1941 Addison.
Champney Earl T, trav agt, b 1029 Pardee.
Champney Edward F, r 1029 Pardee.
Champney Edwin, clk, r 1535 Edith.
Champney Frances, b 1029 Pardee.
Champreux Emile G, student U of C, r Oakland.
Chandler Adolph, painter Dunn & Donovan, r 2418 Shattuck av.
Chandler Elbert, b 2201 Prince.
Chandler Elizabeth, artist, b 2642 Bancroft Way.
Chandler James N, mach, r 2113 9th.
Chandler Jessie A, b 2201 Prince.
Chandler Lane (wid Frank), b 2418 Shattuck av.

GENERAL JOBBING Phone Berkeley 1712
NORTH BERKELEY PLUMBING CO.
Plumbing, Tinning and Gas Fitting
Sheet Metal Work
1504 Shattuck Ave. Berryman Station Berkeley

Century Electric and Fixture Co.
SUPPLIES, WIRING, REPAIRS, FIXTURES
1375-1377 Broadway
PHONES { SUNSET, OAKLAND 911 HOME A 2911

ESTERLY CONSTRUCTION CO.
CEMENT CONSTRUCTION
Sidewalks, Walls, Foundations
Berkeley Phone 57
Successors to
LINDGREN-HICKS CO.
Oregon and Adeline Sts.

WESTERN STAGE APPLIANCE CO.
SEE PAGE 20

O. E. HOTLE & CO.
Realty, Bonds & Finance Co., Inc., Consolidated
REAL ESTATE INVESTMENTS
Phones: Oakland 35. Home A2557
AUTOMOBILE SERVICE
1172 BROADWAY, Cor. 14th St.
OAKLAND, CAL.

Ringnalda Normal Institute, prepares Teachers for County Teachers' Examinations Room 288, Bacon Block

EAST SHORE LUMBER CO.
Main Office and Yard
DeFREMERY WHARF

Chandler Margie, b 2519 Virginia.
Chaney Dora (wid J), b 1608 Todd.
Chanteloup Simon, r 3120 Mabel.
Chapanot Abel, printer, rms 1810 University av.
Chapel of Evangel Baptist Church, n s Dwight Way 2 w Bowditch.
Chapin Aurelin (wid Daniel), r 2511 Tel av.
Chapin Stella A, dressmkr, b 2511 Tel av.
Chapman Arnold W, student U of C, b 2538 College av.
Chapman Ernest N, student U of C, b 2538 College av.
Chapman George M, student U of C, b 2414 Dana.
Chapman Glen W, student U of C, b University Cottage No 5.
Chapman Goldie B, b North Side av nr Hopkins.
Chapman Hall E, b 2414 Dana.
Chapman Hannah A (wid Henry), b 2647 Hillegass av.
Chapman Rev Hervey W, tchr, r 2538 College av.
Chapman John R, clk, r 1412 Spruce.
Chapman Leslie, lineman, b 2043 Center.
Chapman Louis B, sec Magnesia Products Co, r 2137 Virginia.
Chapman Mary E (wid Ralph J), r 2137 Virginia.
Chapman Mary W, b 2538 College av.
Chapman Mrs M L, b 1617 Felton.
Chapman Samuel F, painter, r North Side av nr Hopkins.
Chapman Samuel F Jr, lab, b North Side av nr Hopkins.
Chapman Thomas, lab Standard Soap Co, b North Side av nr Hopkins.
Chapman Walter, clk D L Lynch, r S F.
Chapman Wm G, tmstr, r 2439 Allston Way.
Chaponot Ebel, printer, r 1810 University av.
Chappell Alton W, plasterer, r 2915 5th.
Chappell Orvilla W (wid James N), r 1320 Spruce.
Charlebois Bertha M (wid Basile), delicatessen 1937½ Russell, r same.
Charlot M, student, b 2632 Durant av.
Charlton Alexander B, eng, rms 3055 Shattuck av.
Charlton E P & Co, W W Hoffman, mngr; bazaar 2233 Shattuck av.

SCOTT'S EXPRESS
FREIGHT DISTRIBUTORS
Phone Oak. 6375 Temporary 2580

Chartz Beatrice E, student U of C, b 2736 Haste.
Chase, see also Chace.
Chase Clara M, tchr, b 2702 Virginia.
Chase Cornelius H, r 2611 Parker.
Chase Edith E, tchr, b 1629 Arch.
Chase Edward L, b 1629 Arch.
Chase E C (Chase & Lanzer), r 2342 Grant.
Chase Frank D, r 1901 Bonita av.
Chase Gladys N, student, b 1629 Arch.
Chase Guy H, clk, r 1629 Arch.
Chase Helen A (wid Wm A), r 2107 Durant av.
Chase Helen W, student U of C, b 2428 Dwight Way.
Chase John F, real est, b 1901 Bonita av.
Chase Joseph F, lab, r 2109 4th.
Chase Lydia, tchr, b 2611 Parker.
Chase May, student, b 2611 Parker.
Chase Pearl, student U of C, b 2426 Virginia.
Chase Wm B, buyer, r 2041 Haste.
Chase Wm B, r 1619 Josephine.
Chase W D, bkpr F W Foss Co, r 1619 Josephine.
Chase & Lanzer (E C Chase, John Lanzer), bakers 2109 Dwight Way.
Cheek Marion A, r 2823 Forest av.
Cheever Frank, carp, b 2439 7th.
Cheever Frank J, fruits 2334 San Pablo av, r same.

The Business University of the West
POLYTECHNIC Business College
306 12th St., Oakland Cal.
Leads the West
In Business Education
Inc. Cap. $100,000.

Cheme J, mach Van Emon Elev Co.
Chenery Wm P, carp, rms 2122½ Dwight Way.
Chenery Marshall C, student U of C, b 2241 College av.
Cheney Shelden W, student U of C, b 2241 College av.
Cheney Warren, pres The Warren Cheney Co, r 2241 College av.

CHENEY WARREN CO THE,

Warren Cheney, Pres; Anna McNeill, Sec; Real Estate and Insurance 2082 Center, First National Bank Bldg, Phone Berkeley 320.

Cheng Hung-Tsu, student U of C, b 2328 Fulton.
Cherry Guy H, r 1615 Bonte av.
Cherry John, r 2224 4th.
Chesebrough Carl R, student U of C, b 2402 Durant av.
Chesebrough Levi F, r 2337 Tel av.
Chesney Arthur, b 1921 Oregon.
Chesney Edwin L, carp, r 1921 Oregon.
Chesney Wm J, moved to Seattle, Washn
Chester Hugo, painter, r rear 1736 Oregon.
Chester Joseph, r 2112 9th.
Cheyrias Seraphin, r 2420 4th.
Chi Omega Fraternity, 1700 Euclid av.
Chi Phi Lodge, 2529 Hearst av.
Chi Psi Fraternity, 2521 Hearst av.
Chiama Joseph, lab, r 2236 6th.

Howard Springs
Lake County, California
Phone Piedmont 413
42 Mineral Springs, Hot Sulphur, Borax and Magnesia Baths. Cure all cases of Rheumatism, Stomach, Liver and Kidney Trouble.
Miss C. Wheeler, Proprietor
J. W. Wheeler, Manager
4916 Telegraph Ave.
Reference: Any guest for past Twenty Years

SUNSET LUMBER COMPANY
Main Office and Yard
First and Oak Sts.
Oakland
Tel. Oakland 176
C. H. OLINGER, Manager
Branch Yard
E. 12th and 17th Ave.
East Oakland
Tel. Merritt 22

HOLCOMB REALTY CO.

Chiapas Rubber Plantation Co, C A Westenberg, managing director; G T Hawley, pres; L S Sherman, first vice pres; Lucien Shaw, second vice pres; E A Girvin, sec; 500 First Natl Bk
Chibos Joseph, lab Byron Jackson Iron Wks, r Oakland.
Chick Guy Hyde, pres Contra Costa Construction Co, r 1516 Hawthorne terr.
Chick, Sittig & Co (Inc), E J Sittig, pres and mngr, real est 2025 Shattuck av.
Chickering Martha A, student U of C, b 2515 Le Conte av.
Chicou John W, brakeman, r 730 Channing Way.
Chidester Maud N, student, b 2736 Haste.
Chilcote Gaylord H, r 2619 Ashby av.
Child Harry N, student U of C, b 2519 Ridge rd.
Childrens' Home-Finding Society, 2835 Grove and 1921 Russell.
Childress Edwin, elec, r 1417½ Ashby av.
Childress Wm A, eng, b 1417½ Ashby av.
Childs Harry N, student, b 2519 Ridge rd.
Childs Cecile W, student U of C, r Fruitvale.
Chinese Mission School, 2504 Regent.
Ching Hong Yen, student U of C, b 1917 Addison.
Chipchase Edith M, student U of C, b 2402 Durant av.

Chipchase Wm J, patternmkr, r 2402 Durant av.
Chisholm Alexander, r 2821 Elmwood.
Chisholm Raymond, student U of C, b 2328 Dwight Way.
Chisholm Stewart W, b 2821 Elmwood.
Chisholm S W, prin Rugby Military Academy, b 2241 Ward.
Chism Hazel, student U of C, b 1711 Euclid av.
Chittenden Gano W, student, b 2610 Dwight Way.
Chong Kwong, laundry 2603 Shattuck av, r same.
Chope Hazel, student U of C, r S F.
Chowen Walter A, r 2482 Prince.
Christ Herman, bartndr, b 739 University av.
Christ Kate F, b 739 University av.
Christ Katrina (wid John), r 739 University av.
Christ Otto, musician, b 739 University av.
Christen David G W, student U of C, b 2323 College av.
Christensen, see also Christenson, Christiansen and Christianson.
Christenson Alfred, elec Pac Tel & Tel Co, r 1425 Grove.

WESTERN FUEL COMPANY
FIRST and MARKET STS
General Selling Agents
Standard Portland Cement

Christensen Albin, pilot, r 1117 Allston Way.
Christensen Christ, tailor, b 2035 Bancroft Way.
Christenson John, seaman, r 1224 Haskell.
Christensen Peter, mach, rms 2314 7th.
Christian Nathan D, salsn Eilers Music Co, r Oakland.
Christian Peter, carp, b 3109 Adeline.
Christian Science Free Reading Room, Mrs H C Shock supt, First Natl Bank Bldg.
Christiana Thomas, inkmkr Cal Ink Co, r Kains av nw cor Vassar.
Christiansen Anita, bkpr, b 1941 Cedar.
Christiansen Andrew H, student U of C, b 1923 Dwight Way.
Christiansen Charles F, stevedore, r 2336 5th.
Christiansen Christian, b 1315 Henry.
Christiansen Christina, dom 2200 Durant av.
Christiansen Conrad M, tailor Marshall Steel Co, rms 2035 Bancroft Way.
Christiansen Forest, clk J W Cadan, b 2116 Vine.
Christiansen George A, tmstr, b 2336 5th.
Christiansen Helena S, student U of C, b 2232 Ward.
Christiansen Henry, r 1611 Fairview.
Christiansen Hilda, bkpr, b 2336 5th.
Christianson Jacob, r 1611 Fairview.
Christie Mrs A, rms 1018 Bristol.
Christie John A, furniture 2372 Shattuck av, r 1924 Haste.
Christie Louis C, r 1919 Henry.
Christie N R, asst mngr Tillman & Bendel, r 1018 Bristol.
Christie Thomas, propr West Berkeley Anchor Wks, 1408 3d, r same.
Christoph Gustav (Ruben & Christoph), r 1620 Acton.
Christy Bessie, bkpr, b 1619 Alcatraz av.
Christy Elizabeth, b 2234 Piedmont av.
Christy Madeline, tchr high school, b 1737 Euclid av.
Christy Permelia E, r 1737 Euclid av.
Christy Samuel B, prof, r 2234 Piedmont av.

J. H. Macdonald & Company
REAL ESTATE
INSURANCE
PHONE OAKLAND 322 HOME A3322
1052 BROADWAY

SAY YOU
want your
Real Estate
in good hands
Collect Rents
Attend to Repairs
Pay Taxes
Insure
at a small monthly cost to you
Satisfied Clients my best reference
Bank References Besides
PERCY L BLISS REAL ESTATE
468 11th St.
Bacon Building
Phone Oakland 335

DAVIS & ELFEN OPTICAL CO.
RELIABLE GLASS MAKERS
410 Fourteenth St., Oakland
Phone Oakland 8278 Elks Building

Dr. T. L. ROMANNON
DISEASES OF WOMEN
BERKELEY

Gilt Edge Bourbon

WICHMAN, LUTGEN & CO., Inc.
Sole Proprietors
431-439 Clay - - San Francisco

STORAGE
Your Furniture Stored in FIRE PROOF Warehouse---$1.50 per load and up. Cheap Insurance
Call up F. F. PORTER, the Real Estate and Loan Broker, 466 Eighth Street. Either phone 1990

WESTERN BUILDING MATERIAL CO.
FIRST and MARKET STS.
BRICK, FIRE BRICK, ROOFING SLATE, CEMENT, LIME, PLASTER TERRA COTTA, SEWER PIPE, AND BUILDING MATERIAL

Chronicle (S F) The, L H Sully corres, 2139 Center.
Chronson Albert, helper Berkeley Iron Wks, b 4th nr Jones.
Chubb Florence J, student U of C, b 2745 Piedmont av.
Chubb Grace M M, student U of C, b 2226 Haste.
Chubb Mabel M, student, b 2745 Piedmont av.
Chubb Olive M, student U of C, b 2745 Piedmont av.
Chung Gee, gen mdse 2150 Dwight Way, r same.
Church Allen, colr, r 1846 Parker.
Church Charles E, student U of C, b 1846 Parker.
Church Leonard, rms 2405 University.
Church Lorin, student U of C, r Fruitvale.
Church Martin H, tel opr, b 2212 Union.
Church of the Good Shepherd, Bristol cor 9th.
Church of the Nazarene, Bancroft Way sw cor McKinley av.
Church Walter, saywer, rms 1806 San Pablo av.
Churchill Seth, rms 1907 Haste.
Churchill Vernon R, student U of C, b 2507 College av.
Chute Alvin, carp, b 2411 Grove.
Chute John W, trav agt, r 1600 Tyler.
Ciancirulo Annie, b 2213 4th.
Ciancirulo John, r 2213 4th.
Ciancirulo Nicholas, rms 2213 4th.
Cilker Wm H, student U of C, b 2530 Ridge rd.
Cirsch Frank, lab, r 1624 Josephine.
Cisneros Christopher, carp, r 2829½ 7th.
Cisneros Henry, printer, b 2829½ 7th.

CITIZENS' INSURANCE CO (OF MO),
Eugene L Brock & Co Resident Agts, 2121 Shattuck av.

CITIZENS' INSURANCE CO OF MISSOURI,
Juster & Baird Agts, 2177 Shattuck av. (See adv opp inside front cover).

ARTHUR G. NASON & CO.
FIRE ACCIDENT HEALTH
INSURANCE
LIABILITY ELEVATOR PLATE GLASS
Third Floor First National Bank Bldg.
Junct. San Pablo Ave. & Broadway

CITY ASSESSOR,
H J Squires, Town Hall.

CITY AUDITOR,
M L Hanscom, Town Hall.

CITY CLERK,
J V Mendenhall, Town Hall.

CITY ENGINEER,
W F McClure, Town Hall.

CITY TREASURER,
E V Gove, Town Hall.

Classen Adolf, student U of C, b 2122 Bancroft Way.
Clabaugh Ernest D, student U of C, rms California Hall.
Clabrough Jane, r 2113 Prince.
Clabrough Jeanette, b 2113 Prince.
Clapp Edward B, prof U of C, r 2225 Hearst av.
Clapp Henry L, teller, r 1945 Berryman.
Claremont Park Co, Louis Titus, pres; Duncan McDuffie, sec; ne cor Shattuck av and Addison.
Claresy Elizabeth (wid Emanuel), r 2923 Adeline.

Oakland Berkeley Country Properties
Insurance Renting Leasing Collecting
PHONE TEMPORARY 3871
JACQUES & THALER
REAL ESTATE
255 Montgomery Street
SAN FRANCISCO, CAL.

Clark Albert E, trav agt, b 2911 Fulton.
Clark Alfred H, salsn Schmidt-Skilling Co, r Monterey av nr Hopkins.
Clark Allen L, student, b 2317 Le Conte av.
Clark Angus, clk, b 2614 Haste.
Clark Anna C, b 2323 Haste.
Clark Barney, brklyr, b 3020 Ellis.
Clark Bertha, b 2334 Piedmont av.
Clark Charles, b 1711 Walnut.
Clark Charles H, died Nov 22, '07, age 68.
Clark Company, F H Clark pres, real est 2270 Shattuck av.
Clark Cornelia A, clk P O, b 2012 Center.
Clark Daniel A, r 2607 Benvenue av.
Clark Daniel A Jr, student, r 2607 Benvenue av.
Clark Dora E (wid Warren V), r 1522 Spruce.
Clark Edward E, brakeman, b 1552 Shattuck av.
Clark Elmer D, trav agt, r 2508 Ashby av.
Clark Ethel, stenogr Schmidt-Skilling Co, b 2241 Blake.
Clark Frank, insptr U S Customs, b 2246 Fulton
Clark Frank B, r 1922 Home.

BYRON MAUZY
SAN FRANCISCO 1175 O'Farrell St.
OAKLAND 1069 Broadway
PIANOS—ORGANS—PIANO PLAYERS

BOOKS | 20 % Discount from Publishers' Price | SMITH BROS. 462-464 Thirteenth St. Bet. Broadway and Washington Sts.

HOLCOMB REALTY CO. SEE PAGE THREE HOMES & RENTAL TERMS

Clark Frank E, student U of C, b 1720 Walnut.
Clark Frank L, salsn, r 1736 Carlton.
Clark Frank S, cond, r 1552 Shattuck.
Clark Franklin B, r 1922 Home.
Clark Frederick H, pres Clark Company and sec The Homestead Loan Association of Berkeley, r 2405 Prospect.
Clark George B, b 1509 Milvia
Clark George C, tmstr, b 2081 Emerson.
Clark Glenn M, timekpr, r 2441 Prince.
Clark Grace, b 2452 Ellsworth.
Clark Mrs Hannah, died Apr 5th, '07, age 71.
Clark Harriet M, b 1419 Milvia.
Clark Harriet W (wid Charles H), r 2534 Piedmont av.
Clark Hazel K, student U of C, b 2410b Bancroft Way.
Clark Helen B, student, b 1517 Shattuck av.
Clark Isabella G, b 1419 Milvia.
Clark James A, r 2241 Blake.
Clark Jennie L, b 1720 Walnut.
Clark John E, r 2132 Parker.
Clark John T, asst prof, r 2214 Russell.
Clark Joseph A, tmstr, b 2081 Emerson.
Clark Julia O (wid Charles), r 1419 Milvia.

C. B. HODGES & CO.
Salary Loans
All Business Strictly Confidential
Room 77 Blake Block Phone Oakland 8314
1065 Washington St., Oakland, Cal.

Clark J Ida b 2342 Shattuck av.
Clark Lester A, student U of C, b 2333 College av.
Clark Lillian D, b 1522 Spruce.
Clark Mrs Lyda C, r 2112 Durant av.
Clark Mrs Mamie, b 1910 9th.
Clark Mrs Margaret, b 1738 Stuart.
Clark Marie, stenogr, b 2342 Shattuck av.
Clark Marion W, trav agt, r 2911 Fulton.
Clark Michael, gardener, r 1812 Grove.
Clark Michael A, r 1431 Grove.
Clark Nelson, r 1720 Walnut.
Clark Reece, lawyer, r 1701 Walnut.
Clark Samuel G, r 2410b Bancroft Way.
Clark Susan (wid Wm A), r Le Conte av nw cor Euclid av.
Clark Thomas, butcher, r 2817 8th.
Clark Thomas, lab, rms e s 3d 1 n University av.
Clark Thomas J, phys 4 Wright Blk, r Claremont.
Clark Thomas P, salsn, r 2955 Pine av.
Clark Vista, b 1708 Shattuck av.
Clark Vivienne, clk Western Meth Book Concern, r Oakland.
Clark Walter C, bkpr, r 2549 Benvenue av.
Clark Warren V (Prouty-Clark Engineering Co), r 1317 Hearst av.
Clark Wellyn B, vice prin High School, r 2433 Tel av.
Clark Wm A, r 2432 Ellsworth.

TAYMANCE
REAL ESTATE COMPANY
REAL ESTATE AGENTS AND AUCTIONEERS
460 and 462 8th St. Oakland, Cal.
TELEPHONE OAKLAND 328

Clark Wm E, clk, r 1517 Shattuck av.
Clarke Alan G, dep Co Assessor, r 2215 Grant.
Clarke Mrs Annie, died Aug 27th, '07, age 65.
Clarke Belle, student U of C, b 2210 Atherton.
Clarke Cecile, student U of C, b 2210 Atherton.
Clarke Frank C, student U of C, b 2210 Atherton.
Clarke Reed M, student U of C, b 2627 Ridge Rd.
Clarke Lemuel S, r 2014 Berkeley Way.
Clarke Mabel, b 2014 Berkeley Way.
Clarke Mrs Marie, b 2240 Tel av.
Clarke Warren T, prof, r 2317 Le Conte av.
Clarkson Mrs Caroline F, r 2418 Channing Way.
Clarkson John B, phys 1307 Eunice, r same.
Clarkson John E, shoes 1474 Shattuck av, r same.
Clarrage Edward P, steam fitter, r 1628 Blake.
Clausen Andrew, painter, r 3127 Harper.
Clausen Margaret, tchr Franklin School, b 2708 Haste.
Clave Jeanne, tchr Head's School, r 1733 Walnut.
Claxton Fred J, r 2516 Le Conte av.
Claxton Fritz R, student U of C, b 2516 Le Conte av.
Clay Allen M, r 2819 Derby.
Clay Horace T, acct, r 1708 Ashby av.
Clay Mabel A, student U of C, b Le Roy av and Ridge Rd.
Clayes Henry M, journalist, r 2420 Dwight Way.
Clayes Mary B, tchr High School, b 2420 Dwight Way.
Claypool Eugene, mach, b 1535 Prince.
Clayton Kate F (wid J D), r 2539 Fulton.
Clayton Lewis, eng, r 3009a Shattuck av.
Clayton Oscar, student, b 2539 Fulton.
Clear Thomas, tmstr, b 3044 Tremont.
Cleary Ernest W, student U of C, b 2646 Dwight Way.
Cleaveland, see also Cleveland.
Cleaveland Judson A, b e s Bateman 1 n Woolsey.
Cleaveland Luella S (wid George R), b 2540 College av.

Quality Goes In Before the Name Plate Goes On
Coast Carriage Co. Vehicles
Cor. 12th and Jackson Sts.

MAKINS & WILL
Real Estate and Insurance
Renting, Collecting Loans
Plate Glass Insurance and Surety Bonds
428 Tenth St. Oakland
Phones: Oakland 4811 Home A1650

ANDREW WHELTON REAL ESTATE
Loans Negotiated - Insurance
Telephone Main 421 SAN LEANDRO CAL.

HOTEL AVALON
·406·
TELEGRAPH AVE
SEE PAGE 21

W. B. SCOTT'S EAST OAKLAND EXPRESS
Expressing to and from Oakland, Alameda, Berkeley and San Francisco
Phones { Oakland 6808 / Home A 1808
Office: 412 FIFTEENTH ST.
See under Transfer Companies.

FISHER LUMBER CO.
Dealers in PINE and REDWOOD LUMBER
Also does all kinds of Mill Work, Turning, Sanding and Band Sawing
Yards, THIRD and OAK Sts.
Tel. Oakland 2481 G W. FISHER, Mgr.

Cleghorn Maud A, bkpr Berkeley Natl Bank, b 2332 Haste.
Cleland Gail, student U of C, b 2232 Barrow.
Cleland Lotta, stenogr, b 2550 Haste.
Clement C Earle, dentist Oxford nw cor Allston Way, r 2615 Parker.
Clement David L, student U of C, b 2646 Dwight Way.
Clement Walter, carp, b 1934 Rose.
Clements John, adjuster, r 2144 Blake.
Clench Watt, student, b 2316 Bowditch.
Clephane Wm, patternmkr, r 2135 Oregon.
Cless A, lawyer, b 2035 Bancroft Way.
Cleve W L, foreman Van Emon Elev Co.
Cleveland, see also Cleaveland.
Cleveland Maude, student U of C, b 2426 Virginia.
Cleverdon Mrs Amy R, r 2235 Blake.
Cleverdon Annie R, r 1533 Oxford.
Cleverdon Gordon, student, b 2235 Blake.
Cleverdon Wm T, r 2208 Dwight Way.
Cliberon Lily, student U of C, b 2428 Dwight Way.
Clifford Ellen, dom 2233 Channing Way.
Clifford Rue R, student U of C, r S F.
Clifford Wm, lab, b 3021 King.
Clift Helen M, student U of C, b 2606 Bancroft Way.
Clifton Nellie, clk E S Hogan, rms 2933 Shattuck av.
Clinch Emily M, student U of C, b 2312 Durant av.
Clinch Watt W, student U of C, b 2316 Bowditch.
Cline Edgar H, student U of C, b 2634 Bancroft Way.
Clinton Edmond, missionary, b 2018 Parker.
Cloos Carl C, clk, r 2142 California.
Clopton Katherine A, b 1340 Oxford.
Clopton Lloyd, student, b 1340 Oxford.
Clopton Maege F, b 1340 Oxford.
Clopton Mary M (wid Thomas G), r 1340 Oxford.
Clopton Percy, student, b 1340 Oxford.
Closson Harry C, printer Berkeley Daily Gazette, r 1906 Ashby av.
Clot Eugene, mach, r 1978½ University av.
Cloudman Elizabeth L, student U of C, b 2236 Grant.

THE TRIBUNE
EVERY EVENING
SUNDAY MORNING
LARGEST & BEST

Cloudman Octavia K, r 2236 Grant.
Clough Charles W, mngr Yosemite Engraving Co, r 2208 Fulton.
Clough Helen R, student, b 2332 Fulton.
Clough John F, lbr surveyor, r 2332 Fulton.
Clough Mary K T, student U of C, b 2332 Fulton.
Clough Samuel B, salsn, b 2208 Fulton.
Clow Elizabeth K, student U of C, r Oakland.
Cloyne Court Hotel, J M Pierce propr, 2600 Ridge Rd.
Clubb Andrew J, mach, b 2004 Bancroft Way.
Clup Newman, r 2630 Ridge rd.
Cnoc Tara Club, 2245 Piedmont av.
Coady Camille, stenogr, b 2108 Cedar.
Coady Frederick W, r 2108 Cedar.
Coady Wm F, driver W F & Co Exp, b 2108 Cedar.
Coady W F, janitor Whittier School.

COAST MANUFACTURING AND SUPPLY CO,
Albert H Merritt, Mngr; Safety Fuse Mnfrs 406-409 Studio Bldg, Phone Berkeley 2599; Works at Fitchburg, Nobel and Colma, Cal.

Coates Mrs Ann E, r 2123 Russell.
Coates Emily, b 2123 Russell.
Coates Matthew W, r 2216 Chapel.

Surgical Instruments
Hospital Supplies
A. B. RICHTER & CO.
402 Telegraph Ave. Oakland 8820 / Home A 1703

Coates Newton, elec, b 2123 Russell.
Coates Thomas, salsn, b 2123 Russell.
Coates Wm H, bkpr Henry W Taylor Lbr Co, r 3266 Adeline.
Coats Rev Adelbert S, pastor Chapel of Evangel Baptist Church, r 2609 Hillegass av.
Cobb Alma, student U of C, b 2240 Dwight Way.
Cobb Walter, b 2801 Hazel.
Cobb Walter B, student U of C, b 2240 Dwight Way.
Coburn Frank L, clk, r 2920 Deakin.
Coburn Frank T, clk, b 2920 Deakin.
Coburn H C, b 2540 College av.
Coburn Ira W, r 2710 Tel av.
Cochran Carol S, b 2133 Hearst av.
Cochran Cleveland C, b 2133 Hearst av.
Cochran Mrs John T, b 2133 Hearst av.
Cochran Norris E, student U of C, b 2519 Ridge rd.
Cochrane Helen, student U of C, r S F.
Cochrane Wm, vet surg, r 2132 Prince.
Cochrane Wm H, civ eng, r 2731 Hillegass av.
Cockburn Thomas, r 1724 Carlton.
Cockefair Ellen A, tchr, b 2816 Fulton.
Coddington Lida, tchr Whittier Grammar School, b 2009 Delaware.
Coddington Sophia J (wid Wm H), r 2009 Delaware.
Coe Herbert M (Dobson & Coe), r 1009 Snyder av.

W. M. CROWN CO. Ranches a Specialty
1056 Broadway, Oakland

THE MILLS CO., Inc. REAL ESTATE and INSURANCE
2183 Shattuck Ave., Berkeley Phone Berkeley 1548

Karl H. Nickel Co. Bacon Bldg. Suite 62 { Tel. Oakland 4552

REAL ESTATE—MINING—INSURANCE—INVESTMENTS and BUILDING

Coeke Amelia, b 2211 Ellsworth.
Coeke Anna (wid Charles), r 2211 Ellsworth.
Coeke Hilda, b 2211 Ellsworth.
Coeke Oscar E, b 2211 Ellsworth.
Coelho Anthony, lather, b 1217 Folger av.
Coelho Constantine M, lab, r 1017 Folger av.
Coelho Francisco P, lab, b 914 Folger av.
Coelho George, lather, b 1017 Folger av.
Coey Emily K, b 2550 Benvenue av.
Coey James, mining, r 2550 Benvenue av.
Coey Louise, b 2550 Benvenue av.
Coffee Miriam, student U of C, r Oakland.
Coffin Alice, student U of C, r Oakland.
Coffin Alonzo, patternmkr, r 1440 Milvia.
Coffin Belle, b 2219 Ellsworth.
Coffin Frank H, shipwright, r 2431 7th.
Coffin Irene A, student U of C, b 1440 Milvia.
Coffin Walter P, elec, r 1440 Milvia.
Coffman James W, rms 2215 Tel av.
Coggins Arthur L, student U of C, b 2530 Ridge rd.
Coggins Clifford E, student U of C, b 2634 Bancroft Way.
Coghill Ella, b 1811 Carlton.
Coghill Newton B, salsn Eugene L Brock & Co, r 1811 Carlton.
Cogswell Alfred, tchr, r 2119 Durant av.
Cohen Emile, salsn, r 2016 Parker.
Cohen Lelia, student U of C, r S F.

RICHARD J. MONTGOMERY
REAL ESTATE--INSURANCE
NOTARY PUBLIC
4003 TELEGRAPH AVE.
Piedmont 2554 COR. 40TH Home A 2514
CENTRAL OAKLAND

Cohen Rebecca M (wid H L), r 1801 Ashby av.
Cohn Mrs Fannie, hair dresser A F Cosgrove, r 2001 Emerson.
Cohn Isidor E, phys 2124a Center, r 2811 Channing Way.
Cohn Jacob I (Cohn Jewelry Co), r 2143 Center.
Cohn Jewelry Co (J I Cohn), 2134 Center.
Cohn Madeline, b 2811 Channing Way.
Cohn Ray E, student U of C, b 2811 Channing Way.
Coil Charles, student U of C, b 2247 Bancroft Way.
Coil Ellen (wid Wm), r 2600 Virginia.
Coil Irene, b 2600 Virginia.
Coke Wm J, student U of C, b 2646 College av.
Colberg S, mach Byron Jackson Iron Wks, r Colma, Cal.
Colburn Ada, tel opr U of C, r 1735 Addison.
Colburn E S, clk, r 2622 Dwight Way.
Colburn Frank, r Kains av nr Yale.
Colby Charlotte L, r 3107 Lewiston av.
Colby George E, prof, r e s Claremont av nr Alcatraz av.
Colby Mrs V M, r 3107 Lewiston av.
Colby Wm, r 1402 Spruce.
Colby Wm E, lawyer, r 2901 Channing Way.

WEIL & NORRIS
REAL ESTATE INSURANCE
INVESTMENTS LOANS
NOTARIES PUBLIC
SURETY BONDS COURT BONDS
84 Bacon Block OAKLAND, CAL.
TELEPHONES Home A2306 Sunset Oakland 2[illegible]6

Colclough Charlotte (wid Wm), b 1747 Walnut.
Coldwell, see also Caldwell.
Coldwell Colvert, real est, r 2510 Hillside Way.
Cole Alfred B, cond, r 1943 Vine.
Cole Mrs Anna, r e s Cornell 1 n Marin.
Cole Arthur H, r 2827 Hillegass av.
Cole Mrs A, r 2304 Tel av.
Cole Cecil, clk, b 1814 Grove.
Cole Charles C, clk Robert Bleakley, r 2484 Shattuck av.
Cole Charles M, elec, r 2636 Hillegass av.
Cole Christopher, grocer 619 Camella, r same.
Cole Clarence, lawyer, r 1814 Grove.
Cole De Witt H (Cole Hardware Co), r 1309 Spruce.
Cole Edward C (Cole Hardware Co), r 1309 Spruce.
Cole Elizabeth, nurse 2027 Parker, b same.
Cole Elmer K, cashr South Berkeley Bank, rms 2216 Haste.
Cole Elsie M, student U of C, b 2709 College av.
Cole Emma C, b 1309 Spruce.
Cole Florence C (wid Edward C), r 2323 Rose.
Cole Frances A (wid Madison B), r 2210 Bancroft Way.
Cole George B, brakeman, r 2139 Ward.
Cole Hardware Co (Edward C and De Witt H Cole), 1500 Shattuck av.
Cole Hazel, b 1814 Grove.
Cole Jessie M, student U of C, b 2211 Chapel.
Cole Jessie N, b 1309 Spruce.
Cole Joshua, r 2027 Parker.
Cole Kate E, b 2709 College av.
Cole Lily C, b 2709 College av.
Cole Lloyd, draftsman, b 2636 Hillegass av.
Cole Louise M (wid Clement), r 2701 Tel av.
Cole Mary P (wid Rector E), r 2709 College av.
Cole Nathaniel P, r 3006 Claremont av.
Cole Orsamus Jr, r Hillcrest rd, Claremont Park.
Cole Timothy, b 2226 Haste.
Coleman A J, gaswkr O G L & H Co, r 1930 Russell.
Coleman Bridget (wid Martin), b 1716 Carlton.

H. B. BURLINGAME A. W. COLVER
MONTEREY COAL CO.
A Conservative and Profitable Investment We are selling stock at par. See Ad. page 29
Office: 62 MACDONOUGH BLDG.
PHONE OAKLAND 3789

DEAN LAW and COLLECTION CO., Inc.
Telephones Oakland 1146 Home A1246
FINANCIAL RATINGS A SPECIALTY
WE COLLECT YOUR BILLS
Rooms 303 and 304 Bacon Block

FLAGS AND BURGEES
WHITE-WALLACE CO.
INCORPORATED
Phones { Oakland 194 Home A4194 1252 Webster

RIGNEY-PRINTING-CO.
-TEL-
-OAK-
-2979-
217-7th St.

D. B. HUNTER,
Pres. and Gen. Mgr.
Main Office and Yard
Shattuck Av. & Oregon St.
Berkeley, Cal.
Tel. Berkeley 8

Hunter Lumber Co.

INCORPORATED NOV. 14, 1902

VERE W. HUNTER,
Secretary.
Wharf and Yard
South End of
Webster Street Bridge
Tel. Oakland 5292

WESTERN BUILDING MATERIAL CO.
FIRST and MARKET STS.
BRICK, FIRE BRICK, ROOFING SLATE, CEMENT, LIME, PLASTER TERRA COTTA, SEWER PIPE, AND BUILDING MATERIAL

Coleman Dallan H, emp Golden Sheaf Bakery Co, r Ellsworth nr Ashby av.
Coleman Robert, b 2519 Bancroft Way.
Coleman Wm S, salsn, r 2743 Hillegass av.
Coletas D, fruits 827 University av, r same.
Colhoun, see also Calhoun and Calhoon.
Colhoun C W, comp Berkeley Press, r 2442 Dwight Way.
College Avenue M E Church, College av ne cor Russell.
College Settlement Clinic, Mary S Lucas in charge, 1014 University av.
Collenberg Mrs Annie, r 902 Delaware.
Collenberg John, driver Raspiller Brewing Co.
Colley Joseph, tmstr, b 1819 Delaware.
Collier, see also Collyer.
Collier Frank E, clk, b 1323 Oxford.
Collignon George W, r 2112 Haste.
Collin Francis E A, emp Golden Sheaf Bakery Co, r 2220 Milvia.
Collins Ben W, elec, b 2634 Grant.
Collins B S G, trav agt, r 300 Ellis.
Collins Daniel S, r 3334 King.
Collins Edwin D, mach, r 3009 Ellis.
Collins George M, student U of C, b 2231 Dana.
Collins James, appr Berkeley Independent, r Alameda.
Collins James A, appr Berkeley Independent, r Fruitvale.
Collins Joseph J, r 2112 Essex.
Collins Mary (wid Bernard), r 1732 9th.
Collins Wilford A, student U of C, b 2309 Fulton.
Collins Wm H, rms 2215 Tel av.
Collyer, see also Collier.
Collyer Robert D, student U of C, b 2507 Channing Way.
Colmore Charles A, bkpr F W Foss Co, r 1741 Walnut.
Colson Alphonso W, clk, r 2929 Otis.
Colson Wm C, r 3114 Eton av.
Colt Samuel P Jr, student U of C, b 2534 Bancroft Way.
Colton Bruce, clk R M S, r 1735 Parker.
Columbus School, 8th se cor Allston Way
Colvin H S, printer Courier Pub Co, r 2029 Berkeley Way.
Coman Caroline E (wid L O), rms 1912 Vine.
Compton Leonard, reporter, r 2006½ Shattuck av.
Comstock Lee J, clk, r 2134 Emerson.

SUNSET PHONE OAK. 3585 HOME PHONE A1931
RUTLEDGE & WALLING
Fancy Groceries, Fruits, Vegetables, and Delicacies. Home Made Pies and Cakes
Our Specialty. Prompt Delivery.
1470½ SEVENTH ST. OAKLAND, CAL.

Comyn Wm L, r 2511 Hillegass av.
Concannon Mary, tchr Franklin School, b 1801 Euclid av.
Concordia Club, 2083 Allston Way.
Condell John, seaman, r 741 Holyoke.
Condon Arthur J, r 1528 Hawthorne ter.
Condon Bertha, student, b 1616 Delaware
Condon Edward F, clk, r 2108 Milvia.
Condon La Rose, clk, b 1616 Delaware.
Condon Vesta E, student U of C, b 2539 Ellsworth.
Condon Wm, tmstr, b 1616 Delaware.
Condon W E, civ eng, r 1826 Parker.
Cone Bertha M, music tchr, b 2019 Delaware.
Cone Blanche, student, b 2019 Delaware.
Cone Jeanette (wid Wm H), r 2235 Bancroft Way.
Cone Joseph B, rms 2215 Tel av.
Cone Mae (wid Fred), r 2019 Delaware.
Cone Victor M, surveyor, rms 2112a Addison.
Confer Fred W, r 2549 Ellsworth.
Confer Kate (wid S L), b 2549 Ellsworth.
Congdon Calista (wid Edward H), r 2216 Bancroft Way.
Congdon Edna, b 2216 Bancroft Way.
Congdon Hazel M, student U of C, b 6433 Regent.
Congdon Joseph H Jr, r 2211 Oregon.
Congdon Lyman H, r 2253 Fulton.
Congdon Martin M, grocer 1920 University av, r same.

Go to the CAKERY for those delicious Home Made Cakes. We mix and bake before the public.
Birthday and Wedding Cakes made to Order
THE CAKERY
527 16th St., Oakland, Cal.
Home A 1461——Phones——Sunset Oakland 2687

Congdon Merton J, dentist 2150 Center, r 2527 Piedmont av.
Congdon Miles S, grocer 2105 Dwight Way, r 2216 Bancroft Way.
Conger Aaron L, trav agt, r 2524 Piedmont av.
Conger Cecil F, student, b 2534 Piedmont av.
Conger Clarence E, mach, b 2524 Piedmont av.
Conger C Aaron, b 2524 Piedmont av.
Conger Della M, b 2534 Piedmont av.
Conger Helen M, student, b 2534 Piedmont av.
Congregational Chinese Mission, 1917 Addison.
Congregational Church Building Society, Rev H H Wikoff sec, 2486 Shattuck av.
Congregational Sunday School and Publishing Society, Rev M B Fisher supt, 2486 Shattuck av.
Conklin Norman E, lawyer, r 2231 Vine.
Conlan John W, clk, b 1805 Ashby av.
Conlan Kathrine, student, b 2208 Durant av.
Conlan Samuel L, clk, r 1805 Ashby av.
Conlan Sidney L, carp, b 1618 5th.
Conlan Wm, bkpr, r 1618 5th.
Conlan Wm P, carp, b 1618 5th.
Conley Aggie, b 2407 10th.
Conley John, r 2407 10th.
Conley Matthew, carp Kidder & McCullough, r 1915 Delaware.

GARDEN HOSE
The Best on Earth
The Famous old "Double Diamond" Brand has stood the test for over Fifty Years
JOHN P. MAXWELL CO.
Agents for the City of Oakland
Manufactured by New York Belting and Packing Co., LTD. New York

EDWIN T. GORIE
Successor to OSGOOD & SON
Phones { Piedmont 544 / Home A4454
Wood, Coal, Hay and Grain
and Poultry Supplies
1805 Telegraph Ave. COR. 34TH STREET Oakland

James P. Taylor
459 TWELFTH ST.
Wholesale
"HEBBURN"
Best house coal
Retail
TELEPHONE OAKLAND 2428

HOLCOMB REALTY CO.
MONEY TALKS
ON PAGE 3
LAND FOR THE LANDLESS MAN

Conley Nicholas, carp Kidder & McCullough, r Posen av, Peralta Park.
Conlin Ada, student U of C, r S F.
Connelly, see also Connolly.
Connelly Mary (wid J), b 2710 Tel av.
Connelly Norine, tchr Franklin Grammar School, r Oakland.
Conner A, r 2436a Tel av.
Conner Julia W (wid John W), r 2705 Derby.
Conners Cleveland, carp, rms 1935 Haste.
Conners Wm, carp, rms 1935 Haste.
Conningham, see also Cunningham.
Conningham Arthur S, clk, r 1525 Josephine.
Connolley, see also Connelly.
Connolly Michael, molder, b 1944 Addison.
Connolly Owen, lab, r 1944 Addison.
Connolly Wm H, clk S J Sill Co, r 1944 Addison.
Connolly Wm J, meat cutter Magoon & Dow, r 1933 Grove.
Connor Cora, b 1629 Walnut.
Connor Fred F, r 1629 Walnut.
Connor George, clk, b 1321 Alcatraz av.
Connor Langley H, lndryman, b 1629 Walnut.
Connors C W, carp Kidder & McCullough
Connors Frank, carp, r Gilman se cor 2d.
Connors Kyrne, r 4th nr Harrison.

Home B1439 —— PHONES —— Merritt 559
Jurgewitz Stucco Works
MANUFACTURERS OF
STAFF AND STUCCO WORK
Capitals, Mouldings, Brackets, Gables, Etc.
Wood Carving in all its branches
1316 20th Ave. E. Oakland Oakland 4194
807 Clay St. Oakland

Connors Kyrne Jr, fireman, b 4th nr Harrison.
Connors Ward, tmstr W C Smith, r 2020 Dwight Way.
Connors Wm, tmstr, b 4th nr Harrison.
Conrad Benjamin D, student U of C, b 2635 Hillegass av.
Conrad Clinton C, student U of C, b 1827 Hearst av.
Conrad Frank, driver Varsity Creamery Co.
Conrad Marion McG, student U of C, b 2122 Bancroft Way.
Conrad S W, r Stannage nr Yale.
Conroy Edward C, mining, r 1534 Arch.
Consolidated Gold Dredging Co The, 500 First Natl Bank Bldg.
Constantine Theodore, emp Golden Sheaf Bakery Co, b 2030 Shattuck av.

CONTINENTAL FIRE INSURANCE CO,
Geo Trueblood Agt, 2136 Center. (See right center cards and adv.)

CONTRA COSTA BUILDING MATERIALS CO (Inc),
Guy Hyde Chick, Pres; George M Mott, Vice Pres; George M Mott Jr, Sec; Robert R Smith, Treas; 2010-2016 Addison, Phone Berkeley 1176.

UNITED IRON WORKS
Pattern Work Foundry Work
Machine Work Boiler Work
Pulleys Shafting Hangers
2nd & Jefferson, Oakland, Cal. PHONE OAK. 342

CONTRA COSTA CONSTRUCTION CO (Inc),
Guy Hyde Chick, Pres; George M Mott, Vice Pres; George M Mott Jr, Sec; Robert R Smith, Treas; General Contractors, Cement Side Walks and Grading 2010-2016 Addison, Phone Berkeley 1176.
Converse Charles M, colr O G L & H Co, r 2418 Cedar.
Converse Clare, b 2418 Cedar.
Converse Gail, b 2418 Cedar.
Convie Elizabeth (wid John), b 2516 Dana
Conway Harry J, mach, r 2210 Stuart.
Conwell Julia A (wid Wm O), r 2801 Hazel.
Conzlemann Wm, clk, r 2538 Bancroft Way.
Coogan Margery S, student U of C, b 2515 Le Conte av.
Cook Adam, lab, r 1330 6th.
Cook Acella, student U of C, b 2422 Channing Way.
Cook Agatha, b 2429 Ellsworth.
Cook Charles B (Crescent Cleaning & Dyeing Co), r 2424 Fulton.
Cook Charles C, teller, r 2208 Blake.
Cook Edward E, r 2626 Etna.
Cook Elbert, salsn S J Sill Co, r Oakland.
Cook Mrs Elisha, b 2320 Bowditch.
Cook Emma, b 1330 6th.
Cook Frederick, tmstr, r 1027 Folger av.
Cook John, moved to S F.
Cook Lena, b 1330 6th.
Cook Robert F, contr supt, r 1817 Prince.
Cook Wm, r n s Eunice 2 w Spring.
Cook Wm H, b 2429 Ellsworth.
Cook Wm L, adv agt, rms 2212 Bancroft Way.
Cooke Alma L, student U of C, r Oakland.
Cooke Charles E, student U of C, b 2511 Durant av.
Cooke Clyde B, artist, b 1210 Bonita av.
Cooke Mrs Fannie (Cooke Floral Co), r 2143 Addison.
Cooke Floral Co (John and Mrs Fannie Cooke), 2143 Addison.
Cooke George A, eng, r 1605 Blake.
Cooke James, clk Cooke Floral Co, b 2143 Addison.
Cooke John (Cooke Floral Co), r 2143 Addison.

Zenith Mill & Lumber Co.
MILL WORK : SASH and DOORS : LUMBER
Phone Merritt 71 Home B1071
12th St. & 21st Av. E. OAKLAND

J. M. Perkins Co.
Real Estate and Insurance
1 Telegraph AVE. Oakland
Phones
Oakland 3500
Home A 3500

ALAMEDA RUG WORKS
RUGS MADE FROM OLD CARPETS
Carpets taken up, cleaned and relaid
2006 EVERETT STREET Phone Alameda 39 ALAMEDA

Go To JOSHUA HENDY IRON WORKS
75 FREMONT STREET, - SAN FRANCISCO, CAL.
FOR ANYTHING IN MACHINERY

See GEO. H. VOSE For Real Estate Insurance and Notary
968 Broadway Oakland
Phone Oakland 7516

STANDARD GAS ENGINE CO.
MARINE, STATIONARY, PUMPING and HOISTING ENGINES Etc.
Dennison and King Sts. East Oakland
At 23d Ave. Station Phone Merritt 140

Cooke Joseph, r 1210 Bonita av.
Cooke Reginald B, student U of C, b 2305 Bancroft Way.
Cooke Robert L, student U of C, r Oakland.

COOLEY ARTHUR M
(Cooley, Langworthy & McCarthy), r 2119 Addison, Phone Berkeley 2476.
Cooley Arthur S, sec Cooley-Gabriel Hardware Co, r 2332a Fulton.

COOLEY-GABRIEL HARDWARE CO,
J H Gabriel, Pres; A S Cooley, Sec and Mngr; Hardware, Tools, Paints, Cutlery, Builders' Hardware, Sporting and Household Goods 2155 Shattuck av, Phone Berkeley 2703.
Cooley Herman, civ eng, r 2425 College av.

COOLEY, LANGWORTHY & McCARTHY
(A M Cooley, R L Langworthy, N C McCarthy), Real Estate, Insurance, Loans and Investments, 2128 Center, Phone Berkeley 4017. (See adv opp.)
Cooley Margaret E, b 2425 College av.
Cooley M, treas Cooley-Gabriel Hardware Co, r 2332a Fulton.
Coombs Arthur G, sdlsn, r 2410 Blake.
Coombs Mary, nurse 2227½ McKinley, r same.
Cooney Ada T, student, b 2815 Cherry.
Cooney John F, real est, r 2815 Cherry.
Cooney Virginia C, student, b 2815 Cherry
Coonley Holland, ins agt, rms 2311 Bancroft Way.
Cooper Alexander, student, b 2239 Haste.
Cooper Alfred W, printer, r 1625 Felton.
Cooper Mrs Anna L, r 2239 Haste.
Cooper Charles, r 3011a Shattuck av.
Cooper Claude, mngr S J Sill Co, b 2511 Dwight Way.
Cooper Claude, real est, b 3020 Harper.
Cooper Fred L, student, b 1909 Grove.
Cooper Frederick R, clk, r 2640 Haste.
Cooper George, rms 1810 University av.
Cooper Gussie (wid Fred L), b 1909 Grove.
Cooper Helen, b 2629 Etna.
Cooper Helen S, student, b 2739 Derby.
Cooper Irving I, clk, r 1525½ Milvia.

COOK-MORGAN STORAGE & MOVING CO.
Separate Locked Rooms
Office 503 14th Phone Oakland 3235

Cooper John, tailor 2110 Addison, r Elmhurst.
Cooper John F, carp, b 907 Anthony.
Cooper Leslie, bkpr, b 2201 Atherton.
Cooper Minnie S (wid Charles E), r 2739 Derby.
Cooper Robert T, r 2303 Spaulding av.
Cooper Mrs Sarah, b 1319 Henry.
Cooper Sidney B, student U of C, b 2739 Derby.
Cooper Thomas D, student U of C, b 2529 Hearst av.
Cooper Thomas P, student U of C, b 2251 College av.
Cooper Wm E, carp, r 907 Anthony.
Copa de Oro Club, 2422 Channing Way.
Cope Bernard L, student U of C, b 2333 College av.
Cope Erle L, civ eng, b 2247 Eunice.
Cope Harry L, clk, b 2247 Eunice.
Cope Hazel, tchr Whittier Grammar Schol, b 1337 Grove.
Cope J Leroy, clk Students' Co-operative Society, r 2247 Eunice.
Coplin Ethel, student U of C, r Oakland.
Copp John L, r 2405 4th.
Copp Myrtle, candymkr, b 2405 4th.
Coppa John, lab, r 1214 Derby.
Coppage Charles L, rms 2315 Dwight Way.

Coppel Beckie, b 3051 Shattuck av.
Coppel David, clk, b 3051 Shattuck av.
Coppel Emma A (wid Leonard), r 3051 Shattuck av.
Coppel Leonard, elec, b 3051 Shattuck av.
Coppel Morris, clk, b 3051 Shattuck av.
Copple Irving, carp, r 2317 Jefferson.
Copuano Antone, meats 1642 Stuart, r same.
Corbett Belle, b 2723 Regent.
Corbett Daniel L, clk, b 2723 Regent.
Corbett James C, b 2723 Regent.
Corbett Jane E (wid Alexander), r 2723 Regent.
Corbett John, contr 2311 Spaulding av, r same.
Corbett Michael, contr 2127 Spaulding av, r same.
Corbin Station (S P Co), 3d nr Harrison.
Corder Bush, foreman Tillman & Bendel, r 2400 San Pablo av.
Cordes John H, news agt, r 3200 California av.
Cordy Walter M, r 2035 Channing Way.
Corea Lechandri M, lab, r 816 Folger av.
Corey Dunnleigh, student U of C, b 2636 Dwight Way.
Corlery Mary, dom 2639 Durant av.
Corkhill Mabel, student, b 2601 Parker.

ATHENS GARAGE
W. A. TOWNS, Prop. Phone Piedmont 167
J. G. ESTABROOK, Machinist
STORING CARS A SPECIALTY
38th and Telegraph Ave. OAKLAND
Full Equipment For Expert Automobile Repair Work

A. M. COOLEY R. L. LANGWORTHY N. C. McCARTHY

Telephone Berkeley 4017

Cooley, Langworthy & McCarthy

REAL ESTATE

Sales, Rentals, Collections, Investments

INSURANCE

Pennsylvania, Orient, and Alliance of Philadelphia—FIRE
Travelers' Insurance Co.—LIFE and ACCIDENT
Aetna—LIABILITY

2128 CENTER STREET BERKELEY, CALIFORNIA

SUNSET LUMBER COMPANY
Main Office and Yard
First and Oak Sts.
Oakland
Tel. Oakland 176
C. HOLINGER, Manager
Branch Yard
E. 12th and 17th Ave.
East Oakland
Tel. Merritt 22

HOLCOMB REALTY CO.
HURRY TO PAGE 3
QUICK SALES SPECIALTY

Corlett Robert D, student U of C, b 2330 Telegraph av.
Corlett Wm G, student U of C, b 2414 Dana.
Corn Sidney, carp, r North Side av nr Santa Fe Ry.
Cornelius Dirk, carp, r 1925 Alcatraz av.
Cornelius Gertrude, clk, b 1029 Folger av.
Cornelius Jov, brklyr, r 3020 Ellis.
Cornelius Robert J, carp, b 1925 Alcatraz av.
Cornell Burdette, r 2331 Stuart.
Cornell Earl H, student U of C, r Oakland
Cornish A Ellen, dom 1514 Walnut.
Cornish Frank V, lawyer, r 1923 Dwight Way.
Cornish Harry, clk Van Emon Elev Co, r Oakland.
Cornish Roy M, mach, r 1619 Woolsey.
Cornish Samuel P, mngr Merchants' Press, b 1923 Dwight Way.
Cornmann Harold H, bkpr, r 1632 Alcatraz av.
Cornwall Ada M, b 2230 Chapel.
Cornwall Charles C, carpetlyr, r 1714 Francisco.
Cornwall Eva, b 2231 Chapel.
Cornwall Lloyd, student, b 2230 Chapel.

Piedmont 1467 — Phones — Home A 4467
First Class Work. Estimates Furnished
T. JOHNSON
Patent Chimney Builder
All Kinds of Sheet Metal Work
2112 San Pablo Ave. Bet. 35th and 36th Sts.
OAKLAND, CAL.

Cornwall Margaret, student, b 2230 Chapel
Cornwall Neill C, student, b 2230 Chapel.
Cornwall Neill J, master mariner, r 2230 Chapel.
Cornwall Thomas C Jr, r 2024 Ashby av.
Cornwell Bessie, b 2923 Harper.
Cornwell Clara I, student U of C, r Oakland.
Cornwell George E, contr 3116 Ellis, r same.
Cornwell Herbert B, trav agt, r 2923 Harper.
Cornwell John V, r 1714 Francisco.
Cornwell Marie, clk Bierwirth & Birk, r Oakland.
Cornwell Maud A, clk J T Wiley, r 1714 Francisco.
Corr Rachel, tchr, b 2642 Sylvan Way.
Corran John W, ironwkr Berkeley Iron Wks, r 1815 7th.
Cortelyou Herman P, student U of C, b 2426 Bowditch.
Cortrell Frederick G, b 2311 Durant av.
Cortright Jennie L, tchr Washington Grammar School, b 1344 Milvia.
Cory Clarence L, prof, r 2227 College av.
Coryell Edward L, real est 2109 University av, r 2311 Bowditch.
Coryell E L, poundmaster, r 2627 Fulton.

WESTERN FUEL COMPANY
FIRST and MARKET STS.
General Selling Agents
Standard Portland Cement

Coryell Laura O, student U of C, b 2736 Haste.
Cosby Donald G, clk O G L & H Co, b 2217 Shattuck av.
Cosby Hogan D, r 2117 Prince.
Cosby Stanley W, student, b 2117 Prince.
Cosgrove Augustine F, hairdresser 2313 Telegraph av, r San Mateo.
Costa Manuel J, mach, r Stannage av nr Marin.
Costmayer Peter, driver S Marenzo, r 728 Allston Way.
Dwight Way.
Gothill Thomas A, patternmkr, b 1132
Cotrel Lilian B, student U of C, b 2124 Channing Way.
Cotrel Marian F, student U of C, b 2124 Channing Way.
Cotrel Thomas, salsn, r 2124 Channing Way.
Cotter Linda P, student U of C, r Oakland.
Cotterill George W, student U of C, b 2433 Tel av.
Cotton Edwin, b 1805 Cedar.
Cottrell Cynthia (wid H), r 1530 Hawthorne Terrace.
Cottrell Frederick G, prof, r 1515 Spring.
Cottrell Gussie, b 1333 Henry.
Cottrell Walter G, tmstr, r 3014 Shattuck av.
Cottrell Wm, driver, b 1333 Henry.
Coubrough Leslie, b 1624 Berkeley Way.
Coubrough Walter M, clk, b 1624 Berkeley Way.
Coughran Charles W, student U of C, b 2400 Bancroft Way.
Coughran Lena M, student U of C, b 2714 Durant av.
Coull Thomas B, student U of C, b 2642 Bancroft Way.
Coulson Edward H, student U of C, b 2223 Union.
Coulter Joel W, student U of C, b 2330 Tel av.
COULTER JOSEPH A, Mngr Varsity Creamery Co, r 1819 Berkeley Way.

Phone Berkeley 4292 Res. Phone Berkeley 520
Res. 3033 DANA ST., Near Prince St.
F. C. FESLER
Real Estate Insurance
3055 Telegraph Ave. BERKELEY

For Reliable Seeds and Plants, try the
Oakland Seed and Plant Co. 36th and Grove Sts.
Phones { Home A1547 Piedmont 119
A. G. Fleck, Pres.
E. Fleck, Mgr.

J. TYRREL
C. A. TYRREL, NOTARY PUBLIC
REAL ESTATE — INSURANCE
SURETY BONDS
No. 5 Telegraph Avenue

PHONES
OAKLAND 2694 | HOME A5694
Dr. TOM-WAI-TONG
CHINESE PHYSICIAN
483 CLAY ST.

GEO. FAKE WATCHMAKER and JEWELER
1113 Broadway, Oakland, Cal.
WATCH INSPECTOR FOR SOUTHERN PACIFIC AND SANTA FE RAILROADS PHONE OAKLAND 3739

WESTERN BUILDING MATERIAL CO.
FIRST and MARKET STS.
BRICK, FIRE BRICK, ROOFING SLATE, CEMENT, LIME, PLASTER TERRA COTTA, SEWER PIPE, AND BUILDING MATERIAL

Coulter Lloyd A, driver Varsity Creamery Co, b 1819 Berkeley Way.
Countryman Ralph, student U of C, b 2316 Bowditch.
Courant Anne, clk B Courant, b 3036 San Pablo av.
Courant Benjamin, grocer 958 Folger av and 3036 San Pablo av, r 3036 San Pablo av.
Courant Frank B, clk B Courant, b 3036 San Pablo av.
Courant Mary, clk B Courant, b 3036 San Pablo av.
Courier Once a Week The, The Courier Publishing Co (Inc), pub 2139 Center.
Courier Publishing Co The (Inc), H S Howard, pres; B F Hews, sec; pub The Courier Once a Week, 2139 Center.
Courte James G, mining, r 2230 Haste.
Courtian Gladys D, student U of C, b 2642 Derby.
Courtian Helen (wid Eugene L), b 2642 Derby.
Courtney Henry, plasterer, b 1615 McGee av.
Courtright Charles G, rms 2278 Shattuck av.
Cousins Edwin B, insptr, r 1930 Haste.
Cousins Kate T (wid Charles S), b 2611 Etna.
Covell Carrie H (wid Calvin H), r 2121 Durant av.
Covell Mattie E, bkpr Mason-McDuffie Co, b 2121 Durant av.
Coventry R V, r 2415 Ellsworth.
Covert Morris H, civ eng, r 2228 Durant av.
Covick John, clk, r 1919 University av.
Covington Henry C, cook, r 2439 Allston Way.
Cowan Alexander, carp, b 1809 Stuart.
Cowan Calvin C, r 1727 Addison.
Cowan Charles C, letter carrier, r rear 1727 Addison.
Cowan Lucille, stenogr, b 1726 Grove.

THE TRIBUNE
EVERY EVENING
SUNDAY MORNING
LARGEST & BEST

Cowden Stanley D, student U of C, b 2600 Bancroft Way.
Cowen Hanchen (wid Philip), r 2213 Atherton.
Cowen Hattie, student, b 2213 Atherton.
Cowen Sigmund S, student U of C, b 2213 Atherton.
Cowles Elmer R, r 2614 Dwight Way.
Cowles Russell R, student U of C, b 2614 Dwight Way.
Cowley Herbert P, asst supt Byron Jackson Iron Wks, r 2440 Haste.
Cowley Ida M, student U of C, b 2438 Haste.
Cowley Wm A, salsn, r 2438 Haste.
Cowperthwaite Clara P (wid Henry), r 2218 College av.
Cox Charles T, dry goods 3240 Adeline, rms 1833 Harmon.
Cox Elsie, student, b 1811 Derby.
Cox George E, instr U of C, r 1811 Derby.
Cox George W, r 2955 Claremont av.
Cox Mary (wid Abram), r 1909 University av.
Cox Mary E, stenogr, b 2216 Haste.
Cox Minta E, student U of C, b 2745 Piedmont av.
Cox Omer, r 2622 Dana.
Cox Rowena M, student U of C, r S F.
Cox Wm, r 2216 Haste.

E. M. ARMSTRONG Phone Berkeley 3855
Parisian Cleaning and Dyeing Works
Chemical and Steam Cleaning
Dry Cleaning for Dainty Garments
1520 Shattuck Ave. Berkeley, Cal.
Knocking Spots out of Garments is our Business

Cox Wm, rms 2278 Shattuck av.
Cox Wm, cementwkr, rms 2226 Chapel.
Cox Winifred J, student, b 1811 Derby.
Coxen Albert E, b 2531 Grove.
Coxen Joseph, draughtsman, r 2531 Grove
Coxen Rosa A, stenogr, b 2531 Grove.
Coxhead Annie M (wid Frank A), r 2444 Ashby av.
Coxhead Edith, music tchr 2444 Ashby av, b same.
Coxhead Frank A, died March 8th '08, age 55.

COXHEAD FRANK G.

Sec Pacific Fuel Company, r 2620 Ashby av, Phone Berkeley 4667.

Coy Samuel P, student U of C, b 2328 Grant.
Coyle Corwin C, b 2121 Shattuck av.
Coyle Gladys D, b 1615 Scenic av.
Coyle John B, eng, r 1615 Scenic av.
Coze Louis, candymkr, rms 2224 4th.
Cozine James A, pipefitter, r 1120 4th.
Cozzens Katherine, real est agt, b 2709 McGee.
Crabb Hattie, b 2157 Addison.
Crackbon Alexander B, printer, b 2424 Grove.
Crackbon Charles A, r 2424 Grove.
Crackbon Charles L, printer, r 2422 Grove.
Crackbon Frederick, printer, r 2428 Grove
Crackbon Norman, clk, b 2428 Grove.

Eilers Music Co.
The Largest Pacific Coast PIANO Dealers
Over 40 different makes of the world's best pianos to select from.
ALSO
the world renowned Peerless Electric Pianos
THE Genuine Autopiano AND Welte Orchestrions and the wonderful Welte Mignon

Wm. B. DAVEY, Pres.
WALTER B. FAWCETT, Vice-Pres.
CHAS. J. PFEIFFER, Manager
CALIFORNIA MANTEL & TILE CO.
Successors to J. C. WILLS
MANTELS—GRATES—TILES—THE HAMILTON GAS GRATE
271 TWELFTH STREET PHONES { OAKLAND 2208 / HOME A2943 } OAKLAND

KODAKS Photo Supplies | DEVELOPING ENLARGING | SMITH BROS. 462-464 Thirteenth St. Bet. Broadway and Washington Sts.

HOLCOMB REALTY CO. READY PAGE THREE BIG GROUND FLOOR OFFICES

TAYMANCE REAL ESTATE COMPANY REAL ESTATE AGENTS AND AUCTIONEERS 460 and 462 8TH St. Oakland, Cal. TELEPHONE OAKLAND 326

Craemer Justus F, student U of C, b 2118 Bancroft Way.

CRAFT SHOP THE,
Charles A Soch, Propr; Craftsman Furniture (Gustav Stickley) and Art Goods 2282 Shattuck av, Phone Berkeley 1211.

Craig Alexander, ins, r 1513 Grove.
Craig Alexander Jr, clk, b 1513 Grove.
Craig Alma, student, b 2603 Fulton.
Craig Annie, dom 2828 Forest av.
Craig Charles F, pres Birdsall & Craig Co, r Oakland.
Craig Clarence E, student U of C, b 2305 Fulton.
Craig Correll, b 2413 7th.
Craig David (Smith & Co), r 2603 Fulton.
Craig George A, housesmith, r 2413 7th.
Craig George W, with Birdsall & Craig Co, r Vernon av ne cor Ross.
Craig Harvey S, clk C J Heeseman & Co, b 2603 Fulton.
Craig Jay M, r 2516 Etna.
Craig John M, student U of C, b 2530 Ridge rd.
Craig Mary (wid Andrew), r 2444 Roosevelt av.
Craig Robert J, student U of C, b 2223 Atherton.
Craig Sarah L (wid Samuel), b 2717 Benvenue av.
Craig Vernon, student, b 2603 Fulton.
Craig Willard D, clk P O, b 2603 Fulton.
Craig Wm C, carp, r 2323 Ward.
Craig Wm H, housesmith, b 2413 7th.
Craig W S, pres Berkeley Cigar Co.
Cram George F, maps First Natl Bank Bldg.
Cram M F, real est agt, r 2309 Roosevelt av.
Cramer Elsie, b 2315 Dwight Way.
Cramer John W, r 1329 Henry.
Cramer Robert G, meats 2104 Channing Way, r 1639 Virginia.
Cramer Mrs Rose, rms 2315 Dwight Way.
Crandall Edwin B, clk, rms 2320 Bancroft Way.
Crandall Helen S, student U of C, b 2320 Bancroft Way.
Crandley Ethel M, student U of C, r Oakland.
Crane Charles B, carp, b 1600 Bonte av.

Quality Goes In Before the Name Plate Goes On
Coast Carriage Co. Vehicles
Cor. 12th and Jackson Sts.

Crane Daisy, music tchr, b 1536 Milvia.
Crane Elmer E, foreman, r 1527 Alcatraz av.
Crane Everett, student U of C, b 1646 Addison.
Crane E E, rms 1011 Bancroft Way.
Crane Julia, b 2317 Virginia.
Crane Mabel A, student, b 1600 Bonte av.
Crane Nellie C, r 1536 Milvia.
Crane Selbert R, student U of C, b 2534 Bancroft Way.
Crane Steven, r 1817 Bancroft Way.
Crane Wm M, carp, r 1646 Addison.
Craske Minnie D (wid Henry), b 2164 Oxford.
Craviotto Jerome (J Craviotto & Co), r 923 Benvenue av.
Craviotto J & Co (Jerome Craviotto, Felix Lucciolo), fruits 2055 University av.
Crawford Albert B, rms 2228 McKinley av
Crawford Charles J, r 2304 Woolsey.
Crawford Earle M, student U of C, b 2513 Virginia.
Crawford Frederick G, b 2011 Bancroft Way.
Crawford George D, painter, r 2435 McGee.
Crawford Georgia (wid Sherman), dom 2708 Regent.
Crawford J Homer, contr 2155 Center, b same.
Crawford Lucius P, carp, b 2534 Grove.

Geo. Trueblood
REAL ESTATE
INSURANCE LOANS
Phone Berkeley 1520
2136 CENTER ST. BERKELEY

Crawford Regina, student U of C, b 1248 Ashby av.
Crawford Russell T, prof, r 2011 Bancroft Way.
Crawley Louis, elec, r 2008 Parker.
Cravcroft Thomas B, brkmkr, b 2218 Chapel.
Creagmile Thomas, carp, r 2920 Shattuck av.
Creaser John A, r 2142 Ward.
Creed Charles B, tmstr, b n s Vine bet Grant and McGee.
Creed Elizabeth, stenogr, b n s Vine bet Grant and McGee.
Creed George, lieut Hose Co 4 B F D, r n s Vine bet Grant and McGee.
Creed John J, blksmith, b n s Vine bet Grant and McGee.
Creed John M, r n s Vine bet Grant and McGee.
Creed Nellie E, tel opr, b n s Vine bet Grant and McGee.
Creed Wm H, clk Mason-McDuffie Co, r 463 Chetwood.
Creedon Elsie, nurse 2611 Haste.
Creider Olive M, student U of C, b 2402 Durant av.
Creighton Daniel C, student U of C, r S F.
Creity John, carp, r 820 Folger av.
Creners Wm J, r 2119 Russell.
Crescent Dyeing & Cleaning Co (C B Cook, R J Wright), 2516 Shattuck av.

Benj. Curtaz & Son, Inc.
PIANOS, PLAYER PIANOS, ORGANS and MUSICAL MERCHANDISE
1321 Broadway
Phones { Oakland 2653 Home A 1414
B. J. Curtaz, Pres. W. E. Fitzsimmons, Mgr.

STOVES, RANGES, FURNACES AND HEATERS
A. E. HALL & CO., INC. —THE STOVE STORE— 12th & Clay St.

NOTARY REAL ESTATE
OLAF J.
HANSSEN
SEE PAGE 6
GENERAL BROKER

WHITE STEAM CARS are sold in Oakland by a factory branch. Purchasers get factory treatment. : : :
THE WHITE COMPANY
538 Seventeenth St. : : Oakland

Oakland Conservatory of Music
The largest and most thoroughly equipped School of Genuine Musical Instruction on the Pacific Coast.
Director ADOLF GREGORY
1170 Madison St., Bet. 13th and 14th
Sunset Oak. 4922 Home A2922

Cresson Ezra T, student U of C, r Oakland.
Crew James S, salsn, r 1610 Alcatraz av.
Crew Mrs Minnie E, dom 2635 Hillegass.
Crewe Amy, clk, b 730 Channing Way.
Crewe Charles, carriage trimmer, b 730 Channing Way.
Crewe Lily, b 730 Channing Way.
Cricher Madison H, mining, r 2229 Durant av.
Crittenden Wm C, lawyer, b Le Conte av nw cor Euclid av.
Crocker Adelaide E (wid James G), b 1435 Hopkins.
Crocker Charles M, artist, r 2210 Ellsworth.
Crocker Mrs Gertrude V, mngr O H Boye, r 2035 Hearst av.
Crocker Wm F, printer Berkeley Daily Gazette, b 2035 Hearst av.
Crockett Francis G, lab, r 1435 Berkeley Way.
Crockett Margaret (wid Henry), r 1435 Berkeley Way.
Croft Wm, mach Byron Jackson Iron Wks, r 1010 Grayson.
Cromer Sarah (wid Henry), r 1440 Henry
Cromwell Lewis, student, b 2247 Bancroft Way.
Cron Frederick R, civ eng, b 2611 Dwight Way.
Crook Rev Bradford, pastor West Berkeley Methodist Church, r Cornell nr Cardonices Creek.
Crooks Alice, student U of C, b 2419 Channing Way.
Crooks George B, trav agt, r 3015 Hillegass av.
Cropper Francis M, student U of C, b 2627 Ridge rd.
Crosby George, carp, b 1809 Hearst av.
Crosby Jennie (wid Burt), r 3025 Fulton.
Crosby Mary E (wid George F), r 2407 Milvia.
Crosby Philip A, clk R L Reid, b 2409 Milvia.
Crosby Roy, b 3025 Fulton.
Crosby Walter O, r Jackson nr Washn.
Cross Anderson E, student U of C, b 2426 Bowditch.
Cross Ashael, contr 2118 Woolsey, r same
Cross Mrs Clara, b 1238 Grove.
Cross Ella G, tchr, b 2112 Virginia.
Cross Frank G, r 2415 Hilgard av.

Try WHITE DIAMOND WATER
FOR THE TABLE
5 Gals. Per Week Delivered $1.50
Per Mo. Single Bottles 50c.
PHONES: OAK. 3040 HOME A3060

Cross George R, r 2118 Woolsey.
Cross Hugh F, student U of C, b 1620 Bonte av.
Cross Inez M, b 1931 Parker.
Cross Jacob C, mngr Cal Mill & Lumber Co, r 3009 Tel av.
Cross Matilda (wid Marion), r 1931 Parker.
Cross Mildred, student U of C, b 2415 Hilgard av.
Cross Nellie, bkpr, b 1931 Parker.
Cross Robert W, student U of C, b 2112 Virginia.
Cross Roy N, rms 2315 Dwight Way.
Cross Rev Wm H, r 2112 Virginia.
Crossfield Albert S, student U of C, r 2538 Durant av.
Crossfield Clare B, student U of C, b 2538 Durant av.
Crossfield Elizabeth, b Kains av nr Hopkins.
Crossfield Matilda, b Kains av nr Hopkins.
Crossfield Wm, b Kains av nr Hopkins.
Crossfield Wm E, painter, r Kains av nr Hopkins.
Crossland Wm, eng Standard Soap Co.
Crossley James W, b 2417 Channing Way
Crouch Naomi, student U of C, b 2118 Durant av.
Crow Jane (wid John), b 1719 Hearst av.
Crow John H, millwright, r 1719 Allston Way.

SHROUT-SHORTT REALTY COMPANY
1264 Broadway, Oakland, Calif.
Property Specialists
Correct Representations
City Property & Ranches

Crowe George C, student U of C, r Oakland.
Crowe Grace, student U of C, r Oakland.
Crowe John, clk Cal Ink Co.
Crowe Josephine, dom 2906 Tel av.
Crowe Orin T, contr 1910 Essex, r same.
Crowel Mary, student, b 2328 Bowditch.
Crowell Walter H, r 2817 College av.
Crowhurst Wm, locksmith 2535 Shattuck av, r same.
Crowl Clarence, r 1813 Parker.
Crowl Nellie L, stenogr Berkeley Chamber of Commerce, b 2617 Shattuck av.
Crowl Wm A, carp, r 2617 Shattuck av.
Crowl Wm C, stationery 2255 Tel av, r 1813 Parker.
Crowley Byron J, civ eng, r 1927 Dwight Way.
Crowley Eddis J, clk O G L & H Co, r 2024 Virginia.
Crozer Hannah M, student U of C, r Alameda.
Crozer Miriam A, student U of C, r Alameda.
Cruess Wm V, student U of C, b 1807 Hearst av.
Crum Margaret, student U of C, b 2327 Dana.
Crum Oral C, hostler Cal Stables, rms 2065 Allston Way.
Crumrine Benton V, b 2829 Grove.
Crumrine Bert, clk, b 2829 Grove.

Ask us. We can tell you if he pays his bills, and if he does not we can make him.
WELLMAN-ROBBINS MERCANTILE AGENCY, 228-229 Bacon Building, TWELFTH AND WASHINGTON

NATIONAL ASSOCIATION OF MERCANTILE AGENCIES

BORAX

PHOENIX FLOUR
THE WHITEST
THE BEST
ASK YOUR GROCER

HOLCOMB REALTY CO.
FASS
HAYE
PAGE
TIMKEE
THE MONEY MAKERS

R. J. PAVERT
Practical Builder Expert Appraiser
Loans Homes Built and Sold on Easy Terms. RESIDENCE and OFFICE
40 CROSBY AVENUE
Phone Merritt 161 FRUITVALE, CAL.

Crumrine Romeyne E, blksmith, r 3040 Adeline.
Crusoe Annie D, b 2606 Bancroft Way.
Crusoe Charles R, clk E D Meissner, b 2606 Bancroft Way.
Crusoe Charles W, r 2606 Bancroft Way.
Crusoe Katherine, b 2606 Bancroft Way.
Cuddy Isabelle L, bkpr C J Heeseman & Co, r Oakland.
Culberg S, mach Byron Jackson Iron Wks, r 3110 King.
Culbertson John R, Christian Scientist 16 Wright Blk, r Oxford Apts.
Culin Edward L, moved to S F.
Cullen Wm K, elec, b 2312 Channing Way
Cullimore Clarence, student U of C, b 2538 Durant av.
Cullom James G, clk Tillmann & Bendel, rms 1928 Stuart.
Cullum M C, rms 2127 Haste.
Culp Sophie V, r 2601 Virginia.
Culver Minnie W, student U of C, r Oakland.
Culver Susan B, tchr, b 2419 Channing Way.
Cumberpatch George A, elec, b 2413 Hilgard av.
Cumberpatch George W, civ eng, r 2413 Hilgard av.
Cumberti D, lab Contra Costa Const Co.
Cumberti C, lab Contra Costa Const Co.
Cumming George B, student U of C, b 2248 College av.
Cummings Annie, dom 2636 Hillegass av.
Cummings Arthur T, brklyr, rms 2017 8th
Cummings Charles, ironwkr, b 1906 Delaware.
Cummings Gladys, student, b 1611 Bonita av.
Cummings Harrold, r 2408 McGee.
Cummings Henry F, circ mngr Oakland Tribune, r 1947 Shattuck av.
Cummings H O, clk Van Emon Elev Co, r 2408 McGee.
Cummings John H, tallyman, r 2129 Woolsey.
Cummings J W, salsn Miller & Settles, r 2155 Dwight Way.
Cummings Melvin E, r 1928 Home.
Cummings Oliver G, r 2042 Addison.
Cummins John M, clk, r 1732 Oregon.
Cuneo Charles, lab, b Stannage av nr Marin.
Cuneo John, lab, b Stannage av nr Marin
Cuneo Louis, lab, b Stannage av nr Marin.

The J. LLEWELLYN CO.
Dealers in Wall Paper and Paints
Painters and Decorators
OAKLAND STORE 1325 BROADWAY
SAN FRANCISCO STORE 496 KEARNY

Cuneo Steven P, lab, b Stannage av nr Marin.
Cunningham, see also Conningham.
Cunningham Alice I, b 2023 Bancroft Way.
Cunningham Andrew C, engr, b 1632 Felton.
Cunningham Charles H, carp, b 2910 Newbury.
Cunningham Charles H, student U of C, b 2210 Atherton.
Cunningham Charles N, student U of C, b 2239 Blake.
Cunningham Elmer T, student U of C, r S F.
Cunningham Frank, trav agt, b 2320 7th.
Cunningham Juliet, dom 2319 Hilgard av.
Cunningham Olive, b 2430 Hilgard av.
Cunningham Ray, lab, b 2910 Newbury.
Cunningham Reuben C, lab, r 2910 Newbury.
Cunningham Stephen, rms 2527 Shattuck av.
Cunningham Stephen W, student U of C, b 2635 Hillegass av.
Curley James, master mariner, r 2144 Russell.
Curley Timothy, died Sept 6th, '07, age 82.
Curran Bernard N (Williamson & Curran), r 2605 Ellsworth.
Curran Choate H, student U of C, b 2600 Durant av.

KEYSTONE REALTY COMPANY
J. Walter Smith
Real Estate
F. J. Morin
Loans Rents
2103 Shattuck Ave., Berkeley, Cal.

Curran Edward J, letter carrier, b 1919 Haste.
Curran Eugene M, switchman, r 1638 Fairview.
Curran James E (Seale & Curran), r 1931 University av.
Curran John, driver Williamson & Curran, b 2605 Ellsworth.
Curran John W, boilermkr Berkeley Iron Wks, rms 1815 7th.
Curran Mary (wid Lawrence), b 1638 Fairview.
Curran Patrick S, tmstr F W Foss Co, r Virginia nw cor Sacramento.
Curran Thomas, janitor Washington School, r 1907 Addison.
Curran Thomas, tmstr, r 2605 Ellsworth.
Curran Wm, tmstr, r 2105 Grove.
Currens Harvey F, trav agt, r 3221 Ellis.
Currie G B, lab Byron Jackson Iron Wks, r Oakland.
Currie John M, salsn Birdsall & Craig Co, r 2508 Benvenue av.
Currier Ira E, eng, rms 1839 Harmon.
Currier Jennie A (wid David), r 1922 Grant.
Currier Minnie (wid Charles L), r 2904 Benvenue av.
Curry Annie E (wid Charles), b 1741 Parker.
Curry Charles E, draughtsman, b 2829 Hillegass av.

FITZ
COMPANY
Real Estate
WE SELL
Oakland
Alameda
Berkeley
Fruitvale
Los Gatos
and the
Santa Cruz
Mountains
1313
BROADWAY
Opp. Postoffice
Oakland
California
Phone Oakland 7932
ASK
FITZ
ABOUT
IT

A. L. PERALTA REAL ESTATE DEALER
LOANS - INSURANCE
RANCH PROPERTY A SPECIALTY SAN LEANDRO, CAL.

PUMPS
TANKS
GASOLINE
ENGINES
R. P. WADDELL
405-10th ST.

Walter S. Mackay & Co.
CARPETS
FURNITURE
DRAPERIES
418 to 424 Fourteenth Street, Oakland, Cal.

Your Credit Is Good at
Breuner's
13th & Franklin Sts.
Furniture, Carpets, Stoves Etc.

A

T

Curry Francis W, clk, b 1741 Parker.
Curry Harry F, student U of C, r Oakland.
Curry Henry, clk, b 1521 Harmon.
Curry Herbert A, salsn, r 1741 Parker.
Curry Howard W, student U of C, r Oakland.
Curry Ida L, music tchr 2525 Hilgard av, b same.
Curry Margaret B, rms 2215 Tel av.
Curry Nellie, notions 2423 Grant, r same.
Curtis Amelia D (wid Anson), r 1736 Oxford.
Curtis Dennie, b 2941 King.
Curtis Edward J, b 2941 King.
Curtis Edward A, r 2941 King.
Curtis Edwin E, r 1644 Stuart.
Curtis Frederick, b 2941 King.
Curtis Harrison O, student U of C, r Oakland.
Curtis Helena W, tchr high school, b University Cottage No. 1.
Curtis H P, rms 2209 Addison.
Curtis James, tmstr, r 1134 Bristol.
Curtis Lebbeus, master mariner, r 2209 Cedar.

CURTIS MARIA D

(Curtis & Busher), r 2005 University av.
Curtis Nellie, student U of C, b 2633 Durant av.
Curtis Wm, tmstr, b 1134 Bristol.
Curtis Wm J (Brennan & Curtis), r 1134 Bristol.

CURTIS & BUSHER

(M D Curtis, H Busher), Importers of Fine Millinery 2010 Shattuck av.
Curtiss Clara, b 2624 Bancroft Way.
Curts John G, student U of C, b 2231 Dana.
Cushing Agnus L, b 2606 Piedmont av.
Cushing Charles H, died March, '08, age 75.
Cushing Dolores E (wid Charles H), r 2606 Piedmont av.
Cushing Elliot W, b 2606 Piedmont av.
Cushing James, expman 2115 9th, r same.
Cushing Levina C (wid S M), b 1934 Allston Way.
Cushing Lucy L, b 2606 Piedmont av.

Join the
National Inventors' Co-operative Ass'n.
INC.
Models, Inventors' Supplies, Etc.
WE SAVE YOU MONEY
304 First National Bank Building, Oakland

Cushing Thomas W, student, b 2606 Piedmont av.
Cushman Carleton W, student U of C, b 2330 Telegraph av.
Cushman Dexter A, student U of C, b 2644 Sylvan Way.
Cushman Mary M (wid Matthew S), b 1731 Bonte av.
Custer Arnold W, messr, r 1608 Prince.
Custer Rolla J, student U of C, b 1734 Valnut.
Cutchon E W, carp, r Adams nr Castro.
Cuthill Thomas A, foreman H C Macaulay Foundry Co r 1132 Dwight Way.
Cutler Fannie D (wid George H), r 3037 Shattuck av.

CUTLER G WALDO,

Contracting Plasterer 1733 Channing Way, r same. (See Contractors' Dept).
Cutler Joseph S, trav agt, r 1939 Cedar.
Cutter Edward, b 2205 San Pablo av.
Cutter Edward A, pres Cutter Laboratory, r 1524 Arch.
Cutter Frederick A, r 1334 Spruce.
Cutter Josephine, wrapper Cutter Laboratory, b 1334 Spruce.
Cutter Laboratory The, E A Cutter, pres; J J Rahill, sec; 6th nr Grayson.

Bay City Well Works
Well Drilling, Boring and Pump Work
Warehouses and Shop 7th & Cedar Sts., Oakland;
Park Ave. & Horton St., Emeryville
GEO. P. MARCUS, Proprietor
Phone Piedmont 2270 Res. 1046 54th St., OAKLAND

Cutter Norah E, bkpr Cutter Laboratory, r 1334 Spruce.
Cutter Olive E, student U of C, r Oakland.
Cuyler Frank M, tel opr, r 3235 California.
Cvach Charles, tailor Marshall-Steel Co, b 2141 Oregon.
Cvach Charles J, concretewkr, r 2141 Oregon.
Cykler Emil F, student U of C, b 2527 Ridge rd.

D

Dable Albert, blksmith, r 1725 Oregon.
Dable Edna, stenogr, b 1725 Oregon.
Dace Bert, plasterer, b 2033 Berkeley Way.
Dace John B, hostler J C Fitzpatrick, r 2033 Berkeley Way.
Dagger Mrs O H, boarding house 2144 University av.
Daggett Irma, rms 2112 Durant av.
Daggett Lee, printer, rms 2112 Durant av.
Daggett Royal B, mngr, r 2643 Hillegas av.

Painters' and Paper Hangers' Outfits
Henderson Mfg. Co.
Ladders and Woodenware Specialties
East 14th St. and 14th Ave.
Oakland, Cal.
Phones:
Merritt 403
Home 81403

Pianos
WEBER
Pianola Pianos
Blasius & Sons
J. & C. Fischer
Kohler & Chase
Kohler & Campbell
1013-1015 Broadway, Oakland, Cal.
KOHLER & CHASE, Inc.
Music and Musical Merchandise
Established 1850 Telephone Oakland 1009

I. H. Clay & Co.
INSURANCE
Home of N. Y. Phoenix Westchester
466 Tenth Street, Oakland, Cal.

HOLCOMB REALTY CO.
SEE PAGE THREE
RICH-FARMLAND CHEAP

Dahl H, molder, r 2122 10th.
Dahl Josephine I. (wid Bjarne), r 1819 University av.
Dahl Matthew, sailor, r 2808 9th.
Dahl Peter, mach Byron Jackson Iron Wks, r Oakland.
Dahlin Arthur J, clk, r 1723 Oregon.
Dahlin Earl A, clk S P Co, rms 2214 Tel av.
Dahlman Charles, lab, r 2312 10th.
Dahneke Louis F (Bowman & Dahneke), r Oakland.
Daily Californian, Governing Bldg, U of C.

DAILY GAZETTE,
See Berkeley Daaily Gazette.

DAILY PACIFIC BUILDER
(Issued Daily). All the Building News of Alameda County. Advance Information Covering the Entire Coast. Subscriptions Received at 550 18th, Oakland, Main Office 1325 Mission, S F.

Dakin Clarence C, see Dakin Co, r 1431 Spring.

DAKIN COMPANY,
Frederick H Dakin, Pres; Mining 410-411 Studio Bldg, Phone Berkeley 2243.

Dakin Frederick H, pres Dakin Company and Sierra Estate Co, r 2321 Vine.

A. R. EATON & CO.
Dealers in WINDMILLS, PUMPS, TANKS
Wood and Steel Tank Structures Erected. Estimates Furnished
1012 FRANKLIN STREET
Phone Vernon 103 Oakland, Cal.

Dakin Frederick H Jr, mining eng 410 Studio Bldg, r 1440 Spring.
da Sange John H, draftsman, r 1734 Carlton.
Dale Albert, r 1822 5th.
Dale Bertha (wid Martin), r 1826 5th.
Dale Bertha J, sec, b 1822 5th.
Dale Mary, sec, b 1822 5th.
Daley, see also Daly.
Daley James P, meats 841 University av, r 1434 6th.
Daley John A, printer, r 1523 Prince.
Daley Thomas, lab, r 813 Page.
Dall Peter, foreman, r 1007 Bancroft Way
Dallerup Benjamin, shipwright, r 1615 Prince.
Dal Riada Club, 2327 Bancroft Way.
Dalton Clyde, r 2242 Carlton.
Dalton Ethel, stenogr, b 2243 Dwight Way.
Dalton Frank, r 2243 Dwight Way.
Dalton Russell, student, b 2243 Dwight Way.
Daly Arthur B, student U of C, b 2634 Bancroft Way.
Daly Catherine, tchr, b 2212 Ward.
Daly Dennis A, letter carrier P O, r 2411 Grove.

Home Insurance Company
New York
R. H. MAGILL, District M'g'r
916 Broadway Oakland, Cal.

Daly James, lab, r 1549 Oregon.
Daly John, boxmkr Standard Soap Co.
Daly John, carp, r 2410 8th.
Daly Katheryn, b 1937 Cedar.
Daly Mollie, b 2321 Shattuck av.
Dalzell Frank E, millhand, r 1808 Grove.
Dalzell Wm H, plumber, r 2328 McGee.
Danforth Roy H, reporter Courier Uub Co, r Oakland.
Dangerfield Solla, b 2630 Bancroft Way.
Danges Wm, clk A O Donogh, b 2230 7th.
Daniels Caroline, nurse Roosevelt Hospital, r 2001 Dwight Way.
Daniels Caroline E, student, b 1912 Vine.
Daniels George B, contr, r 3033 9th.
Daniels Gilbert A, sec Sterling Lmbr Co, rms 2278 Shattuck av.
Daniels John H, acct, r 1912 Vine.
Daniels Lucile, student U of C, b 2331 Le Conte av.
Daniels Marguerite, student U of C, b 2331 Le Conte av.
Daniels Mark R, eng, r 2511 Webster.
Daniels Rudolph, gardener, r 1513 Russell.
Daniels Samuel H, r 1544 Oxford.
Daniels Sidney, elec, b 2246 Fulton.
Daniels Wm F, mariner, r 2014 Channing Way.
Danielson Charles B, eng G C Pape, r Lincoln cor Edith.
Danjus Louis, cementwkr, r 2223 9th.
Danner Charles F (Waltz-Danner Printing Co), r 1724 Prince.
Dano Finidori, lab, b 1801 Ward.
Dano Finidori S, lab, b 1801 Ward.
Darby Maud H, stenogr, b Belvedere av nr Virginia.
Darby Wm F, salsn, rms 2323 Dana.
Darch Albert J, r 1931 Rose.
Darch Norman A, student, b 1931 Rose.
Darch Wm F, student U of C, b 1931 Rose.
Darden Adella E, student U of C, b 2801 Regent.
Darden May (wid Lawrence), r 2801 Regent.
Darke Roy E, student U of C, b 2216 Chapel.

F. J. BARTELME W. A. WOOD
WOOD & BARTELME
Drapers, Decorators, Manufacturers of Curtains, Curtains and Draperies Cleaned, Window Brass, Shades & Upholstery
1325 Broadway, Oakland, Cal.
Opp. Postoffice Phone Oakland 1108

Phone Oakland 6718
OAKLAND COPYING EXCHANGE
Public Stenographers and Circular Letter Experts
MULTIGRAPHING
Private Dictation Room
MIMEOGRAPHING
Rooms 37-38 Bacon Bldg

ALBERT E. WILLIAMS
CONVEYANCER—NOTARY PUBLIC
Appraiser, Loans, Leases, Rents, Mines
Deeds, Wills and all Legal Papers carefully drawn
Office, Albany Block, 1256 Broadway Oakland, Cal.
Phones { Oakland 2250 / Home A2250

WESTERN STAGE APPLIANCE CO.
SEE PAGE 20

O. E. HOTLE & CO.
Realty, Bonds & Finance Co., Inc., Consolidated
Phones: Oakland 15. Home A2557
AUTOMOBILE SERVICE
1172 BROADWAY, Cor. 14th St
BONDS REAL ESTATE INSURANCE OAKLAND, CAL.

Real Estate and Exchanges

Houses to Rent
Sell You a Home
Money to Loan on Furniture and Jewelry

RANCHES and Small Farms all Sizes Exchange Your Property for a Ranch

J. H. EDSON
1068 BROADWAY
Cor. 12th St.
Phone Oakland 4282

NOTARY LOANS
NORMAN BROCKLEHURST
Real Estate -- Insurance
460 Thirteenth St. Phone Oak. 4556

Darling Mrs Carrie, r 2208 Milvia.
Darling Eva, b 2208 Milvia.
Darling Harry C, student U of C, b 2816 Benvenue av.
Da Rosa Joseph, seaman, r 1015 Bristol.
Da Roza Antone C, died May 8, '07, age 54.
Darrah John J, restaurant 2107 University av and grocer 2107 Allston Way, r 1610 Dwight Way.
Darrah Rupert F, salsn, b 2111 Hearst av
Darrah Samuel M, clk, r 2111 Hearst av.
Darst Rev Edward W, r 2534 Hillegass av.
Darst Laurence, student, b 2534 Hillegass av.
Darst Margaret S, student U of C, b 2534 Hillegass av.
Das Jyotich C, student U of C, b 2023 Channing Way.
Daseking Helman, bkpr, b 1511 Arch.

DASHERY THE,
Arthur Klumpp, Propr; Men's Furnishing Goods, Clothing, Hats, Trunks, Suit Cases, Valises Etc, 2267 Shattuck av, Phone Berkeley 2796.

Dashiell Bessie E, student, b 2326 Russell
Dashiell Emma L (wid T W), r 2326 Russell.
Dashiell Frank E, clk, b 2326 Russell.
Da Silveira John V, barber, r 2412 Channing Way.
D'Askquith E Milton, molder Van Emon Elev Co.
Dattelbaum Marcus, tailor, r 2406 Bancroft Way.
Daubs George W, painter, rms 2546 Regent.
Davenport Mrs Alexander C, r Parker se cor Milvia
Davenport Dayton D, dentist Barker Blk, r 2006 Parker.
Davenport James O, r 2610 Benvenue av.
Davenport Lois P, b 2006 Parker.
Davenport Wm H, r 2902 Channing Way.
Davidsen Royd, emp Golden Sheaf Bakery Co, r Oakland.
Davidson Charles S, b 1420 LeRoy av.
Davidson Frank B, prof, r 1420 LeRoy av.
Davidson Frank B, r 3049 Fulton.
Davidson Gertrude, b 1420 LeRoy av.
Davidson Gordon, student, rms 2431 Dana

PUBLIC STENOGRAPHERS
SHORT HAND MIMEOGRAPHING
Private Dictation Rooms
Telephone Oakland 9505
Rooms 22 & 23 1015½ Broadway

Davidson Grace, clk C T Cox, rms 1833 Harmon.
Davidson Joseph H, dairy 2516 San Pablo av, r same.
Davidson J F, cementwkr Contra Costa Const Co.
Davidson Margaret (wid David R), r 1936 Berkeley Way.
Davidson Mary F (wid Hugh), r 2800 Tel av.
Davidson Moses M, millwright, rms 1615 Harmon.
Davidson Norvel, r 2519 College av.
Davidson Norvella M, b 2519 College av.
Davidson Phoebe F (wid Jonas), r 2516 San Pablo av.
Davidson Rowena (wid George H), r 2247 College av.
Davidson Thomas A, student U of C, b 2431 Dana.
Davie George H, proof reader, r 1827 Hearst av.
Davies Almona (wid Alban), r 2309 Fulton.
Davies Andrew, gardener, b 2545 Etna.
Davies Arthur P, r 1925 Dwight Way.
Davies Mrs Bertha, r 1626 Fairview.
Davies Glennie, b 2309 Fulton.
Davies John T, r 1820 Walnut.
Davies Margaret, dressmkr 2320 Dwight Way, r same.
Davies Nina, musician, b 1707 Euclid av.
Davies Oma, b 2309 Fulton.

The Chef Business University of the West
POLYTECHNIC Business College
306 12th St. Oakland Cal.
Leads the West
In Business Education
Inc. Cap. $100,000

Davies U L, clk, b 2407 Fulton.
Davies W L, receiver People's Water Co, r 2407 Fulton.
Davis Adeline J (wid George), r 1540 Bonita av.
Davis Alice A, b 2621 Fulton.
Davis Ammi F, b 1333 Bay View pl.
Davis Andrew M, r 2442 Piedmont av.
Davis Annie, b 2309 Ellsworth.
Davis Arthur C, r 2111 Prince.
Davis Benjamin, b 1122 4th.
Davis Bert (Davis Bros), b 410 Murray.
Davis Mrs Caroline, r 1932 Haste.
Davis Carrie G, supt Oriental Chinese Home, r 2116 Spaulding.
Davis Carroll H, rms 2315 Dwight Way.
Davis Charles, tmstr Robert Davis, b 3016 Hillegass av.
Davis Charles A (Davis & Stoddard), r Oakland.
Davis Charles E, student, b 2901 Lorina.
Davis Charles L, mining, r 1586 Le Roy av.
Davis Charles P, b 1813 Bonita av.
Davis Charles W, carp, r 1624 5th.
Davis Curt C, clk, r 1514 Grove.
Davis Daniel, meat cutter, rms 2105 University av.
Davis Daniel, painter, r North Side av nr Santa Fe R R.
Davis Daniel, painter, r 1206 Neilson.
Davis David, r 2035 Channing Way.

Howard Springs
Lake County, California Phone Piedmont 413
42 Mineral Springs, Hot Sulphur, Borax and Magnesia Baths. Cure all cases of Rheumatism, Stomach, Liver and Kidney Trouble.
Miss C. Wheeler, Proprietor
J. W. Wheeler, Manager
4916 Telegraph Ave.
Reference: Any guest for past Twenty Years

SUNSET LUMBER COMPANY
Main Office and Yard
First and Oak Sts.
Oakland
Tel. Oakland 176
C. H. OLINGER, Manager
Branch Yard
E. 12th and 17th Ave.
East Oakland
Tel. Merritt 22

Davis D, driver Peralta Hose Co 3 B F D, rms same.
Davis Edna D, tchr Franklin School, b 4022 Piedmont av.
Davis Edward, clk, rms 2230 9th.
Davis Elizabeth A, student U of C, b 2636 Channing Way.
Davis Elmer F, student U of C, b 2644 Dwight Way.
Davis Essie S, b 2315 Dwight Way.
Davis Ethel, student U of C, b 1801 Allston Way.
Davis Eugene J, mngr, r 3025a King.
Davis Ferdinand A, clk Gough Grocery Co, r rear 1811½ Ward.
Davis Flora, b 2550 Ellsworth.
Davis Frank, driver, r 1206 Kains av.
Davis Frank, hostler Cal Inst D D & B, b Warring bet Derby and Dwight Way.
Davis Frank A, mach, r 2227 Parker.
Davis Frank E, steelwkr, r 2911 Lorina.
Davis Frank N, b 2235 Blake.
Davis Frank S, cond, r 2011 2d.
Davis Frederica B, student U of C, r Oakland.
Davis Frederick E, trav agt, r 2206 Grove
Davis George, gardener, b 2545 Etna.
Davis George H, proof reader, r 1827 Hearst av.
Davis George W, surgeon Berkeley Sanitorium, r 1001 Ashby av.
Davis Harvey L, student U of C, b 2426 Bowditch.

Davis Henry W, b 2227 Parker.
Davis Homer B, student, b 2939 9th.
Davis Ida B (wid Lorenzo), r 2626 Haste
Davis Isabel (wid Joseph), r 410 Murray.
Davis James H, policeman, r 3044 Tremont.
Davis James O, r 2644 Dwight Way.
Davis James P, janitor, r 2309 Ellsworth.

DAVIS JAMES R,

Mngr Students' Co-operative Society, r 2323 Bowditch.
Davis Jennie B, boarding 2429 Channing Way.
Davis Mrs Jennie L, b 2216 Shattuck av.
Davis John H, lab, r San Pablo av 2 s Harrison.

DAVIS JOSEPH,

Wood, Coal, Hay, Grain and Feed 2040 University Av, Phone Berkeley 1395; r 2008 Bancroft Way.
Davis Joseph W, carp, r 1629 Allston Way.
Davis Josiah M, student U of C, b 2636 Haste.
Davis Juana, stenogr S B Kenfield & Co, r 1528 Walnut.
Davis J Edmond, elec, r 1309 Spruce.
Davis J, lab Standard Soap Co.
Davis Mrs J A, rec sec Children's Home Finding Society, r S F.

WESTERN FUEL COMPANY
FIRST and MARKET STS.
General Selling Agents
Standard Portland Cement

Davis Mrs Leela B, r 2939 9th.
Davis Louis, lab Standard Soap Co.
Davis Mrs Margaret B, r 1528 Walnut.
Davis Mrs Margaret L, tchr Lincoln Grammar School, b 2144 University av.
Davis Mary, student, b 1720 Walnut.
Davis Mary A, student U of C, b 2411 Durant av.
Davis Mary J, b 2227 Parker.
Davis Mary L, tchr McKinley Grammar School, b 2626 Haste.
Davis May, student, b 2411 Durant av.
Davis M Louise, r 1540 Milvia.
Davis Myrtle M, student U of C, b 2206 Grove.
Davis Natalie H (wid Hugh), r 2636 Channing Way.
Davis Percy L Jr, student U of C, b 2311 Bowditch.
Davis Ray, typewriter repr, b 410 Murray.
Davis Richard H, student U of C, b 2644 Dwight Way.
Davis Robert, r 1801 Allston Way.
Davis Robert, fuel 3016 Hillegass av, r same.
Davis Ruth K, student U of C, b 2207 Ellsworth.
Davis R J, pres Van Emon Elevator Co, r San Mateo.
Davis Simeon A, clk, r 2621 Fulton.
Davis Walter H, lab, b 3029 Ellis.
Davis Wm H, r 2643 Tel av.
Davis Wm H, clk, r 1705 Jaynes.
Davis & Stoddard (C A Davis, George Stoddard), plumbers 2111 University av.
Davison Judiah K, student U of C, b 2445 Russell.
Dawes George M, bkpr, r 2918 Benvenue av.
Dawson Charles P, r 2711 Derby.
Dawson Dio, student U of C, b 3007 College av.
Dawson Frederick R, cigars, r 2940 Grove
Dawson Grover C, lab, r Kains av nr Vassar.
Dawson Richard F, miner, r 2124 Ashby av.
Dawson Richard R, porter Tillmann & Bendel, r Melrose.
Dawson Wm C, r 1428 Arch.
Dax George, tmstr Contra Costa Const Co, r 1143 Francisco.

J. H. Macdonald & Company
REAL ESTATE
INSURANCE
PHONE OAKLAND 322 HOME A3322
1052 BROADWAY

HOLCOMB REALTY CO.
READ PAGE THREE
BIG GROUND FLOOR OFFICES

PERCY L. BLISS
REAL ESTATE

MY BUSINESS

Insurance
in Companies as good as the best

Real Estate
I Buy
Sell
Rent
Collect
Etc.

Notary Public

Legal Papers Drawn

Advise with me

PERCY L. BLISS
REAL ESTATE

468 11th St.
Bacon Building
Phone Oakland 335

DAVIS ELFEN
OPTICAL CO.

RELIABLE GLASS MAKERS
410 Fourteenth St., Oakland
Phone Oakland 8278 Elks Building

Dr. T. L. BOMANNON
TEETH CHANGED
CONSULTATION FREE
BERKELEY

GILT EDGE RYE
WICHMAN, LUTGEN & CO., Inc.
Sole Proprietors
431-439 CLAY, SAN FRANCISCO

WESTERN BUILDING MATERIAL CO.
FIRST and MARKET STS.
BRICK, FIRE BRICK, ROOFING SLATE, CEMENT, LIME, PLASTER TERRA COTTA, SEWER PIPE, AND BUILDING MATERIAL

Day Annie C. b 2250 Prospect.
Day Caroline, b 2747 Bancroft Way.
Day Clarence E. eng. r 1721 Oregon.
Day Clinton, architect, r 2747 Bancroft Way.
Day Cora E (wid Harry A), r 2145 Russel.
Day Donald W. student U of C, b 1317 Josephine.
Day Dorothy, student, b 2510 Etna.
Day Emma (wid Samuel H), r 2510 Etna.
Day Harriet (wid Roger S), b 2250 Prospect.
Day Harry, hostler Berkeley Livery Stable, rms 2061 Center.
Day Lisbeth, tchr Public Commercial School, r Oakland.
Day Mrs Mary E, labeler, r 832 Camelia.
Day Russel T, clk J C Sparks, r 2206 Durant.
Day Samuel H, student U of C, b 2510 Etna.
Day Wm H, printer, r 1315 Josephine.
Day Wm L, master mariner, r 1304 Albina av.
Dayes John, died Apr 3d '08, age 71.
Dayton Arthur D, bkbndr, r Washn nr Madison.
Deach Frank E, r 1732 San Pablo av.
Deach Miles, elec, b 1732 San Pablo av.
Deacon Charles W, r 2474 Prince.
Deacon Henry, r 2920 Benvenue av.
Deacon James E, r 2013 Lincoln.
Deacon Joseph A, bkpr, r 3007 Fulton.
Deacon Shelden T, student U of C, b 2920 Benvenue av.
Deago Anton P, tmstr, r 1217 Haskell.
Deakin Dorothy, b 3100 Tel av.
Deakin Edna, b 3100 Tel av.
Deakin Edwin, artist, r 3100 Tel av.
Deal Charles, died Sept 4th '07.
Deal Frederika (wid Charles), r 2990a Adeline.
Dean Alice, b 25 Panoramic Way.
Dean A, fireman Standard Soap Co, r 2321 6th.
Dean Charles, mach, b 2321 6th.
Dean Charles, trav agt, b 1334 Walnut.
Dean D Wm, b 25 Panoramic Way.
Dean Florence, nurse 1905 Grove, b same.
Dean Harry, driver, b 2614 Etna.
Dean Harry G, printer, b 2321 6th.
Dean J E, clk E I DuPont DeNemours Powder Co, r Oakland.
Dean Lynn C, carp, r 1531 Virginia.

R. S. YOUNG SUPPLY CO.
Brass Founders Brass, Copper, Zinc and Aluminum Castings. Sheet Brass, Copper and Aluminum. Brass Rods, Pipe, Tubing, Valves and Fittings
513-515 4th St. Oak'd Phones { Home A2366 Oak. 2366

Dean Margaret A (wid Daniel), r 25 Panoramic Way.
Dean Oliver B, plumber, b 2321 6th.
Deane Robert W, r 1421 Grove.
Dean Wm G, carp, r 2238 7th.

DEARDORFF ALBERT G,
Physician and Surgeon 2032 Shattuck av, Hours 10-12 A M, 2-4:30 P M, Phone Berkeley 1398; r 2153 Vine, Hours 7-8 P M, Phone Berkeley 47.

Deardurff Wm A, r 1614 6th.
Deas John, longshoreman, r 2411 7th.
De Berry Albert A, moved to S F.
De Berry Charles A, miner, r 1736 Milvia.
De Berry Wm E, student U of C, b 1736 Milvia.
De Blois Wm, porter, r 1308 Addison.
De Bois Rev Charles M, r 2623 Hilgard av.
De Camp Alice, stenogr, b 2633 Regent.
De Camp Daniel, student, b 2633 Regent.
De Camp Emma, student, b 2633 Regent.
De Camp John S, student, b 2633 Regent.
De Camp Louise, b 2633 Regent.
De Camp Lyman B, r 2633 Regent.
De Camp Raymond L, student U of C, b 2420 College av.
De Costa Anthony, student, b 2429 7th.
De Costa Frank, lab, b 2429 7th.
De Costa Frederick, barber, b 2429 7th.
De Costa Joseph, barber, r 2429 7th.

Oakland Berkeley Country Properties
Insurance Renting Leasing Collecting
PHONE TEMPORARY 3871
JACQUES & THALER
REAL ESTATE
255 Montgomery Street
SAN FRANCISCO, CAL.

Decker Clarence, architect, r 1707 Channing Way.
Decker Obe, notions 2543 Shattuck av, r same.
Deemol Charlotte (wid Pierre), b Hopkins nr North Side av.
Deeney George F, pressman, r 1626 Francisco.
De Fiere B L, restaurant and bakery 2075 Center, r 1524 Bonita av.
De Franco Patrick, driver Martin S Samson Meat Co, b 1618 Fairview.
De Fremery James Jr, student U of C, r Oakland.
De Fremery Leon F, student U of C, r Oakland.
De Golia George E Jr, student U of C, b 2401 Durant av.
De Gomez Ethel, student, b 1819 Delaware.
De Gomez Fermin, fruit shipper, r 1819 Delaware.
De Gomez Victor, student, b 1819 Delaware.
De Guerre Ernest A, clk E L Jarvis Hardware Co, r 2311 Bowditch.
De Haven Frank, tmstr H W Taylor Lumber Co, r 1026 Folger av.
Dehmel Carl, chiropodist, r 2224 Blake.
Dehnel Wm S, student U of C, b 2434 Bancroft Way.
De H ver Mehr Rudolph, real est, r 2736 Russell.

Real Estate
Insurance
Furniture
Stored
Loans
Surety Bonds
Notary
Business
Chances
Investments
466 8th St.
PHONES:
Oakland 1990
Home A1990
F. F. PORTER

BYRON MAUZY SAN FRANCISCO 1175 O'Farrell St. OAKLAND 1069 Broadway
PIANOS—ORGANS—PIANO PLAYERS

Correct Stationery

Engraved Cards, Weddings, Stamping

SMITH BROS.
462-464 Thirteenth St.
Bet. Broadway and Washington Sts.

HOLCOMB REALTY CO.
SEE PAGE THREE
HOMES & RENTAL TERMS

Delsroth Philip, janitor East Hall U of C.
de Jarnette Henry K, student U of C, b Oxford ne cor Eunice.
de Jiere Bernard L, restaurant 2075 Center, r same.

DE KAY GEORGE H

(De Kay & Co), r 2027 Delaware.
De Kay Wm, clk, b 2420 Ellsworth.

DE KAY & CO

(George H De Kay, E S Luthie), Real Estate 2505 Shattuck av. (See front cover and adv.)
Delabrandis Louis, carp, r 1127 Francisco.
de la Cuesta Samuel, student U of C, b 1809 Euclid av.
de la Cuesta Ynes D, student U of C, b 2515 Le Conte av.
de Laguna Anita, student U of C, r Oakland.
De Laige Blanche, b 2159 Center.
De Laige Mrs Mary A, r 2159 Center.
De Laige M Pearl, student, b 2159 Center
de Lamasiheffsky Emmy, student U of C, b 2414 Cedar.
De Lancie Elizabeth, tchr Le Conte Grammar School, b 2227 Durant av.
De Lancie Richard, r 2227 Durant av.
Delaney Annie M, clk P O, b 1634 Todd.
Delaney Bridget (wid Wm), r 1634 Todd.

C. B. HODGES & CO.
Salary Loans
All Business Strictly Confidential
Room 77 Blake Block Phone Oakland 8314
1065 Washington St., Oakland, Cal.

Delaney Daniel J, adv agt, r 1817 Woolsey.
Delaney John T, b 1634 Todd.
de Lange John H, draftsman, r 1734 Carlton.
De Laporte Andre, rms 1731 6th.
De Large Mary P, student U of C, b 2159 Center.
De Large Robert, mining eng, r 2159 Center.
De Lay Daniel J, tchr, r 2737 Dwight Way.
De Leon Albert, ins, r 2908 Ellis.
De Leon Benjamin N, clk, r 2908 Ellis.
De Leon Henry W, grocer 1450 6th, r 1454 same.
De Leon Walter R, actor, b 2908 Ellis.
Delfino Arthur A, student U of C, r S F.
Dellergo Vincent, bootblack, r 1403 Ward.
De Long Charles, contr, rms 2200 Shattuck av.
De Long Charles F, b 2509 Ellsworth.
de Lorimier Mrs Mary J, r 2520 Warring
De Lorne Mrs Sarah A, r w s Oxford 1 n Eunice.
Del Rey Fraternity, 2305 Fulton.
Delta Delta Delta Fraternity, 2500 College av.
Delta Epsilon Fraternity, 2601 Channing Way.
Delta Gamma Fraternity, 1640 Euclid av.
Delta Kappa Epsilon Fraternity, 2330 Tel av.

TAYMANCE
REAL ESTATE COMPANY
REAL ESTATE AGENTS AND AUCTIONEERS
460 and 462 8TH St. Oakland, Cal.
TELEPHONE OAKLAND 328

Delta Tau Delta Fraternity, 2601 Durant av.
De Luca Alphonso, barber, b 1930 Shattuck av.
De Lucis Bartholomew, lab, rms 2236 6th.
de Manuel Archibald H, student U of C, b 2218 Chapel.
De Manuel Louis V, plumber, r 3138 California av.
De Manuel Louis V Jr, tallyman, b 3138 California av.
De Manuel Victor J, clk H W Taylor Lumber Co, r 3138 California av.
Demarchi Louis, gardener J A Carbone, rms 2216 5th.
Demarest Blandina, stenogr, rms 1400 Milvia.
Demarest Clarence D, eng, r 1710 Walnut.
Demarest David C, mech eng, r 1710 Walnut.
Demarest David D, b 1710 Walnut.
Demarest Ella W, stenog, rms 1400 Milvia.
De Martini Aurelius, foreman, r 2441 7th.
Demato Peter, plasterer, r 1213 Haskell.
Dematty Henry (California Cocoanut Biscuit Co), r 1701 Ward.
Dematty Nicholas (California Cocoanut Biscuit Co), r 1701 Ward.
Dematty Stella, b 1701 Ward.
Dement Mrs Fred, b 2413 Bancroft Way.
Dement Fred G, died Oct 13, '07, age 52.
Demeritt Fenn A, student, r 1737 Walnut.
Demeritt Hayden, eng, r 1737 Walnut.
Demeritt Hubert O, civ eng, b 1737 Walnut.
Demeritt Reno E, civ eng, b 1737 Walnut.
Demeter Ludwig J, prof, r 1300 Grove.
Demetrah Charles G, contr, r 3049 Shattuck av.
Deming James, contr, r 2230 10th.
Dempsey Harry, b 1508 5th.
Dempsey Helen, hairdresser Mrs J R Thren, r 2229 Tel av.
Dempsey Luke, lab, r 1508 5th.
Dempsey Mamie, b 1508 5th.
Dempster Daniel R, b 2432 Cedar.

Quality Goes In Before the Name Plate Goes On
Coast Carriage Co. Vehicles
Cor. 12th and Jackson Sts.

MAKINS & WILL
Real Estate and Insurance
428 Tenth St. Oakland
Phones: Oakland 4811 Home A1650

JACKSON FURNITURE CO.
THE DIGNIFIED CREDIT STORE
519-525 12th St. Oakland, Cal.
Don't Wait 'Till Pay Day Buy Now

HOTEL AVALON
406
TELEGRAPH AVE
SEE PAGE 21

Examining the Eyes and Fitting Glasses Exclusively
C. A. MILLER
OPTOMETRIST
(2nd Floor) 1219 Broadway, Opp. Ye Liberty
Oakland's Only Optical Parlors
Phone Oakland 4352

FISHER LUMBER CO.
Dealers in PINE and REDWOOD LUMBER
Also does all kinds of Mill Work, Turning, Sanding and Band Sawing
Yards, THIRD and OAK Sts.
Tel. Oakland 2481 G W. FISHER, Mgr.

Dempster Milen R. r 2432 Cedar.
Deneer Stephen, emp Golden Sheaf Bakery Co, r 1821 Delaware.
Denervaud Marie, b 2919 Florence.
Denervaud Maybelle E (wid Calixte), r 2919 Florence.
Denicke Ernest A, r 1604 Scenic av.
Denicke Frederick A, lawyer, r 2527 Virginia.
Denman Claire H, phys 2220 Bancroft Way, r same.
Denn Eh-Kwan, student U of C, b 2123 Kittredge.
Dennett E, mach Van Emon Elev Co.
Dennett G, mach, r 1625 Todd.
Dennett Wm elec, r 733 Bristol.
Dennis John B, clk, r Hillcrest rd, Claremont Park
Dennis M, tmstr Contra Costa Conse Co.
Dennison Leland, clk Sunset Grocery Co, r Oakland.
Denny Arthur N, tea and coffee, r 3033 Grove.
Denny Edward, r 3033 Grove.
Denny Gertrude A, student U of C, b 1700 Euclid av.
Denson Lee W, millman, r 1811 Berkeley Way.
Dent David, carp, r 2359 6th.
Dent Elmer S, student, b 1430 Grove.
Dent Henry F, carp, r 1430 Grove.
Dent Sterling P, bkpr, r 3036 Fulton.
Denton Mrs Anna S, r 2225 Ellsworth.
Denton Faye W, student U of C, b 2114 University av.
Denton Grace, student U of C, r Richmond.
Denton Linder D, student U of C, r Richmond.
Denton Paul R, student U of C, r Richmond.
Denvers Maud E, nurse 1302 5th, r same
Deppel Mrs Elizabeth, r 1728 Cedar.
Derby Charles C, mining eng, r 2805 Kelsey.
Derby John, clk, b 2218 Dana.

THE TRIBUNE
EVERY EVENING
SUNDAY MORNING
LARGEST & BEST

DERBY OSCOE E,
Vice Pres E M Derby & Co, r El Camino Real, Phone Berkeley 2976.
Derbyshire Ollie (wid Walter M), b 1705 Stuart.
Derge Albert R, real est, r 2824 Benvenue av.
Derge Elizabeth M, student U of C, b 2824 Benvenue av.
Derge Marie, b 2824 Benvenue av.
Dericksen Louise, b 1534 Harmon.
Derickson Clara, b 2222 Shattuck av.
Derickson Herman, carp, r 1534 Harmon.
d'Erlach Robert C, student U of C, r S F
Derleth Charles Jr, prof U of C, r 2526 Piedmont av.
Dermody Frank, printer, r 1129 Francisco.
Dernham Monte A, student U of C, b 2216 Dana.
De Roco Conchita, stenogr, b 1815 Oregon.
De Roco Joseph, b 1815 Oregon.
De Roco Jovita, b 1815 Oregon.
De Roco Mary A (wid Joseph S), r 1815 Gregon.
Derrickson Chloe E (wid Wm J), r 1614 Harmon.

Surgical Instruments
A. B. RICHTER & CO.
402 Telegraph Ave. Oakland 8820 Home A 1703

Derrickson Clara L, student U of C, b 2222 Shattuck av.
De Schard Leon, student, rms 1825 Highland terrace.
Des Cormiers Charles B, died June 9th, '07, age 50.
Desenberg Ludwig, r 1830 Francisco.
Desjardins Emil L, cooper, r 1839 Harmon.
Desmond Helen F, b 1209 Shattuck av.
Desmond Louis P, elec, r 1617 Prince.
Desmond Mary (wid Joseph D), r 1209 Shattuck av.
Desmu Mrs Rosalie, b 1006 University av.
De Sosa Warren, salsm, b 1627 Fairview.
Despinoy Alfred A, died Mar 20th, '07, age 50.
Despinoy Marie (wid Alfred), r Hopkins nr North Side av.
Despinoy Maurice, clothes cleaner, b Hopkins nr North Side av.
D'Estrella Theophilus, tchr Cal Inst D D & B, b Warring bet Derby and Dwight Way.
Detjens George, r 2229 Roosevelt.
Detleff Henry, stevedore, r 2432 San Pablo av.
Detlefson Hugo, men's furnishings 3509 Tel av, r same.

List Your Country Properties with . .
Phones: Home A4400 Oakland 4 00
W. M. CROWN CO., 1056 BROADWAY Oakland, Cal.
Real Estate
Bought and Sold on Commission

Telephone Berkeley 1548
THE MILLS CO., Inc. BERKELEY 2183 SHATTUCK Av.
The Liverpool and London and Globe Ins. Co.
Niagara of New York
New York Underwriters, of Hartford

Karl H. Nickel Co. Bacon Bldg. Suite 62 { Tel. Oakland 4552

REAL ESTATE—MINING—INSURANCE—INVESTMENTS and BUILDING

Deuprey Mrs Florence H, r 2904 Cambridge av.
Deutsch Monroe E, tchr High School, b 1423½ Milvia.
Deutschler Barbara, grocer 2901 California, r same.
De Val Frederick, musician, b 1892 Bonita av.
De Veer Eugene, watchmaker A A Handle & Co.
Develey Mabelle, student U of C, r S F.
De Verard Wilfred W, bkpr, b 2429 Channing Way.
De Veuve Prentiss, bkpr, r 1845 Bancroft Way.
Devine John F, lab, r 515 Blake.
Devine Josephine, tchr, r 2901 Regent.
Devine Kathleen, student, b 2901 Regent.
Devine May, tchr, b 2901 Regent.
Devine Neil T, phys, b 2901 Regent.
Devine Patrick, lab, r 2225 Spaulding.
Devine Thomas, b 1534 Dwight Way.
Devlin Anna E, student U of C, r S F.
Devlin Frank, r 2708 Channing Way.
Devore George G, student U of C, r Oakland.
Devoto Anthony S, student U of C, b 2665 Durant av.
Dewald Mathew J, clk, b 2225 Blake.

RICHARD J. MONTGOMERY
REAL ESTATE--INSURANCE
NOTARY PUBLIC
4003 TELEGRAPH AVE.
Piedmont 2554 COR. 40TH Home A 2514
CENTRAL OAKLAND

Dewar Alexander, benchman West Berkeley Lbr Co, r 1906 Delaware.
Dewar Eliza (wid Donald), b 2024 Prince.
Dewar Howard, band sawyer West Berkeley Lbr Co, r 1906 Delaware.
Dewar Robert N, car opr, r 2024 Prince.
Deweese Jesse L, clk S J Sill Co, r 553 Alcatraz av.
Deweese Leonard H, salsn S J Sill Co, r 553 Alcatraz av.
Dewer Catherine, dom 2301 Ward.
Dewey Constance M, student U of C, b 2528 Ridge rd.
Dewey Eugene F (Dewey & Wright), r 2018 Center.
Dewey & Wright (E F Dewey), carps 2018 Center.
De Will Mark, tchr High School, r 2735 Garber.
Dewing Amy B, artist, b 2109 Virginia.
Dewing Flora, student, b 2550 Ellsworth.
Dewing Francis G, elec, b 2109 Virginia.
Dewing Mrs Margaret, r 2550 Ellsworth.
Dewing Mary (wid James), r 2109 Virginia.
Dewing Stephen, student, b 2550 Ellsworth.
Dewing Mrs Stephen, r 2550 Ellsworth.
Dewitt Charles I, b 2400 Durant av.

NOTARIES PUBLIC
WEIL & NORRIS
4 BACON BLOCK
OAKLAND, CAL.
REAL ESTATE

We will go on your BOND
Fidelity, Court
American Bonding Co.
FIRE Pennsylvania
Commercial Union
Shawnee, American
Bonding Co

De Witt Rev Henry G, r 2328 Blake.
De Witt Jessie, b 1626 Oxford.
De Witt Mabel, b 2328 Blake.
De Witt Mark E, tchr, r 2736 Garber.
De Witt Sarah (wid T B), r 2530 Ellsworth.
De Wolf Charles C, student U of C, b 1702 Fairview.
De Wolf Edna J, student U of C, r S F.
De Wolfe Eliza (wid Charles H), b 2231 College av.
Dexter Charles W, student U of C, b 2229 Parker.
Dexter Frank K, carp, r 1157 Delaware.
Dexter Rev Granville M, r 1414 Walnut.
Dexter Ruey, student U of C, r Alameda
Dexter Willard, student, b 2226 Parker.
De Young Wm, clk C A Brabrook, r 2101 Rose.
Diamond Marco, cabinetmkr, r 509 Snyder av.
Dias Joseph, b 1013 Addison.
Dias Joseph A, student U of C, r Oakland.
Dias Manuel V, r 1013 Addison.
Dibble R M, emp Golden Sheaf Bakery Co, b 2030 Shattuck av.
Dibblee Wm C H, student U of C, b 2529 Hearst av.
Discarlo Frank, lab, r Kains av nr Portland.
Dick Ira, clk, b 2139 University av.
Dickel Theodore E, student U of C, b 2405 Dana.
Dickerson Martha (wid Merritt), r 2306 Haste.
Dickerson Roy E, tchr, b 2306 Haste.
Dickey John T, died Apr 28th, '07, age 85.
Dickie Archie, bkpr, b 1809 Stuart.
Dickie George E, salsn The Warren-Cheney Co, rms 2402 Durant av.
Dickinson Helen, student U of C, r 2515 Le Conte av.
Dickinson Philip S, salsn, r 2632 Grant.
Dickinson Spencer E, clk, rms 2525 Hearst av.
Dickson Adela J, student U of C, r Alameda.
Dickson Charles C, r 3119 Eton av.
DICKSON CHARLES W
(Dickson & Holbrook), r 2116 Channing Way.
Dickson Clifford G, student U of C, b 2610 Durant av.

H. B. BURLINGAME A. W. COLVER
MONTEREY COAL CO.
A Conservative and Profitable Investment. We are selling stock at par. See Ad. page 29
Office: 62 MACDONOUGH BLDG.
PHONE OAKLAND 3789

HOLCOMB REALTY CO. GOOD PLACE THREE GILT EDGE INVESTMENTS

DEAN LAW and COLLECTION CO., Inc.
Telephones Oakland 1146 Home A1246
FINANCIAL RATINGS A SPECIALTY
WE COLLECT YOUR BILLS
Rooms 303 and 304 Bacon Block

TENTS
WHITE-WALLACE CO.
INCORPORATED
Phones { Oakland 194 Home A4194 1252 Webster

RIGNEY-PRINTING-CO.
-TEL-
-OAK-
-2979-
217-7TH ST.

O. B. HUNTER,
Pres. and Gen. Mgr.
Main Office and Yard
Shattuck Av. & Oregon St.
Berkeley, Cal.
Tel. Berkeley 8

Hunter Lumber Co.

INCORPORATED NOV. 14, 1902

VERE W. HUNTER,
Secretary.
Wharf and Yard
South End of
Webster Street Bridge
Tel. Oakland 5292

RUBBER
GOODS
of all kinds
Rubber Belting
" Hose
" Packing
" Gaskets
" Valves
" Matting
" Specialties
Leather Belting
Oiled Clothing
New York
Belting and
Packing Co.
LTD.
East 11th St.
and 3rd Ave.
E. Oakland
PHONES
Merritt 263
Home B1263

WESTERN BUILDING MATERIAL CO.
FIRST and MARKET STS.
BRICK, FIRE BRICK, ROOFING SLATE, CEMENT, LIME, PLASTER TERRA COTTA, SEWER PIPE, AND BUILDING MATERIAL

Dickson Frank W, barber 3260 Adeline, r Oakland.

DICKSON & HOLBROOK
(Charles W Dickson, Fred L Holbrook), Sheet Metal Works, Heating and Ventilating 2106 Channing Way, Phone Berkeley 347. See adv.)

Diedrichs Emilia, dom 1820 Scenic av.
Diehl John, carp, r 1624 Milvia.
Diehl Margaret, tchr, b 1624 Milvia.
Diehl Rosa M, student U of C, r S F.
Dielman J H, bkpr Du Pont De Nemours Powder Co, r S F.
Dietle Leo, bkpr, r 1713a Blake.
Dietrich Elsa B, student U of C, b 2327 Bancroft Way.
Dietz Edith M, tchr Whittier Grammar School, b 2738 Regent.
Dietzsch Otto, solr, r 1443 Berkeley Way.
Dightman Mrs Emma, r 2156 Blake.
Dightman Emma (wid Wm), r 2238 Roosevelt.
Digman Howard H, student U of C, r 2610 Durant av.
Di Grazia Frank, janitor Cal Inst D D & B, b Warring bet Derby and Dwight Way.
Dikeman Anna M (wid Simon H), b 2511 Dwight Way.
Dikeman James M, mining eng, r 2511 Dwight Way.
Dikeman Simon H, died Nov 24th, '07, age 78.
Dill Benjamin H, clk C A Black, b 2081 Emerson.
Dille Helen, b 2623 Channing Way.
Dille Jefferson T, r 2623 Channing Way.
Diller Wm, cook, b 1735 6th.
Dillingham George B, student U of C, b 2401 Durant av.
Dillman Wallis, clk, b 1940 Russell.
Dillon Emily A, clk, b 2022 Bancroft Way.
Dillon Emmett, driver, b 733 Allston Way.
Dillon James, janitor U of C, r 733 Allston Way.
Dillon Kate (wid John), r 733 Allston Way.
Dillon Margaret, janitor Cal Inst D D & B, b Warring bet Derby and Dwight Way.
Dillon Olive G, student U of C, b 2229 Chapel.

BYRON RUTLEY, INC.
Makers of Fine Garments
FOR MEN ONLY
1167 WASHINGTON, NEAR 14th
Phone Oakland 4630 OAKLAND, CAL.

Dillon Robert L, carp, r 2423 McGee.
Dillon Stella, nurse, b 2423 McGee.
Dilpoltinger Rose, dom 1700 Walnut.
Dimmick Fannie W, b 2328 Haste.
Dimmick Helen, student U of C, r 2328 Haste.
Dimock Loran M, carp, r 1632 Harmon.
Dimond Israel, cabinetmkr, r 844 Pardee.
Dineen Hannah, dom 2532 Hillegass av.
Dingley Laura D (wid Wm), b 1929 Grove.
Dingley Mary T, died Apr 3d, '08, age 58.
Dinneen Stephen, baker, b 1819 Delaware
Dinschman E, r 2304 Tel av.
Dinsmore Mrs Adele M, r 2427 Dana.
Dinsmore Fred R, master marinner, b 2137 Berkeley Way.
Dinsmore Harold M, clk, b 2427 Dana.
Dinwiddie James, died July 2d, '07, age 70.
Dinwiddie Wm S, contr, r 2804 Hillegass av.
Dippel Elizabeth (wid Philip), r 1728 Cedar.
Dippo Wm, molder H C Macauley Foundry Co, r Oakland.
Dirschsen Herman, carp, r 1534 Harmon.
Disbrow Emily M, student U of C, r S F.
Distello Manuel, helper Pacific Guano & Fertilizer Co.
Dixon Benjamin A, clk, b 1639 Walnut.

Go to the CAKERY for those delicious Home Made Cakes. We mix and bake before the public.
Birthday and Wedding Cakes made to Order
THE CAKERY
527 16th St., Oakland, Cal.
Home A 1461——Phones——Sunset Oakland 2687

Dixon Frank W, barber 3260 Adeline, r Sonoma, Cal.
Dixon Joseph, b 1617 Scenic av.
Dixon Joseph L, ship fitter, r 2125 6th.
Dixon Wm R, student U of C, r 2601 Channing Way.
Dizzier Francis, rms 2116 10th.
Doak John, b 2613 Durant av.
Doak Sarah (wid John R), b 2323 Hearst av.
Doane Clarence W, r 2132 Emerson.
Doane Frank I, student U of C, r Oakland.
Doane John O, r 2723 Stuart.
Doane Nathan A, r 1814 Blake.
Doane Pliny R, student U of C, b 2124 Kittredge.
Doaunaur Mary, r 1404 2d.
Dobbins Rev Hugh H, r 2600 Warring.
Dobbins Mrs H J, r 2249 Fulton.
Dobbins Rose M, b 2600 Warring.
Dobbs Earl M, salsn J T Hink & Son, r 1802 California av.
Dobbs O H, mngr Berkeley Shade Co 2072 Center, r 1802 California av.
Dobner Albert, grocer 8th nw cor Snyder av, r same.
Dobner James, salsn, r Kains av nr Vassar.
Dobson Amy (wid Thomas), r 2317 Blake
Dobson George W (Dobson & Coe), r 2148 Woolsey.

EDWIN T. GORIE
Successor to OSGOOD & SON
Phones { Piedmont 544 / Home A4454
Wood, Coal, Hay and Grain
and Poultry Supplies
1805 Telegraph Ave. COR. 34TH STREET Oakland

James P. Taylor
COAL
WHOLESALE and RETAIL
459 TWELFTH ST. TELEPHONE OAKLAND 2428

HOLCOMB REALTY CO.
MONEY TALKS ON PAGE 3
LAND FOR THE LANDLESS MAN

Dobson Thomas, student U of C, r Alameda.
Dobson & Coe (G W Dobson, H M Coe), carps 2912 Shattuck av.
Dockers Ernest E, sign painter 2171 Shattuck av, r 1825 Berkeley Way.
Dockers Lucretia (wid Wm H), r 1825 Berkeley Way.
Dockery John W, mining, r 1611 Woolsey.
Dockrell Wm, watchman, r 1450 3d.
Dod Harrie C, student U of C, r Arch Bldg U C.
Dodd Arthur W, moved to Mare Island, Cal.
Dodd Frank, r 3139 Lewiston av.
Dodge Milton, b 2644 Sylvan Way.
Dodge-Ver Mehr Co (Leonard M Ver-Mehr, Wm G Dodge), real est 2121 Addison.
Dodge Wm G (Dodge-Ver Mehr Co), and sec and treas East Shore Investment Co, r 2617 Derby.
Dodson Clarence M, student U of C, b 2518 Bancroft Way.
Dodson Samuel T, trav agt, b 2234 Ward.
Dodsworth Robert M, phys 2261 Shattuck av, r 2730 Derby.
Dodsworth Wm T, r 1627 Stuart.
Doherty John C, r 2350 Prospect.
Doherty John J, notions 927 University av, r same.
Doherty R P, salsn J F Hink & Son, r 2930 Harper.

McCOWN'S
ACADEMY OF DANCING
Central Hall, 419 12th St.
Socials Every Wednesday & Saturday Eveg's
Classes Every Monday Evening, 8 to 12
Private Lessons by Appointment
PHONE OAKLAND 4355

Doivonen Abel, tailor, r rear 2415 9th.
Dolan Bud, driver J P Daley, r 9th cor Camelia.
Dolan Charles P, tanner Manasse-Block Tanning Co, r Jackson nr Castro.
Dolan Frank J, patternmkr, r 1844 Channing Way.
Dolan George, patternmkr, r 1821 Hearst av.
Dolan John H, lab, r 9th cor Camelia.
Dolan Stephen, meat cutter J P Daley, r 9th cor Camelia.
Dolan Thomas, salsn, b 1733 Grant.
Dolcini Claire C, student U of C, r 2227 Dwight Way.
Dole Mamie, b 2412 Piedmont av.
Dole Nora, b 2412 Piedmont av.
Doll Philip H, jeweler, b 2712 Dana.
Dollenmayer Albert Y, student U of C, b 2135 Piedmont av.
Dollenys Benjamin, pilot, r 1615 Prince.
Dolman Thomas B, student U of C, b 1703 Walnut.
Dolson Rush, student U of C, b 1807 California.
Domonske Hazel P, student U of C, r Oakland.
Donahue James E, phys 2121½ Center, r 2129 Carlton.
Donahue James, r 2314 Grove.
Donahue John, gilder, r 2125 4th.

UNITED IRON WORKS
POWER TRANSMISSION and MINING MACHINERY
SUCTION DREDGERS PULLEYS SHAFTING HANGERS
2nd & Jefferson, Oakland, Cal. PHONE OAK. 342

Donahue Rosa (wid Wm), b 1325 Walnut.
Donahue Stephen, plasterer, r 2109 Roosevelt.
Donald Wm G, student U of C, r 2600 Durant av.
Donaldson Adam, master mariner, r 1826 Vine.
Donaldson David T, carp, b 2226 Haste.
Donathan Alice M, bkpr South Berkeley Bank, b 1058 48th.
Donato Peter, spreader West Berkeley Macaroni Factory, b 728 Allston Way.
Donaughey J, tmstr Contra Costa Const Co.
Donaughey Wm, tallyman, r 2141 Stuart.
Dondaro Adele M, clk M C Capwell Co, r Oakland.
Donlon Wm K, student U of C.
Donnell Harry D, asst eng, r 2134 Woolsey.
Donnell Henry C, r 2233 Carlton.
Donnell Horace, student U of C, b 2330 Tel av.
Donnelly Ann, dom, r 335 Warring.
Donnelly Arvilla, b 935 Anthony.
Donnelly Bert, tmstr, b 935 Anthony.
Donnelly James, bkpr, r 1642 Milvia.
Donnelly Wm, driver J H Davidson, r 2516 San Pablo av.
Donnelly Wm J, cementwkr, r 935 Anthony.
Donnolly Robert M, carp, b 1725 Carlton.
Donnolly Thomas C, mining, b 1725 Carlton.
Donogh Andrew O, dry goods 2031 Ashby and 2213 Shattuck av, r 2710 Dana.
Donogh Thomas J, dry goods 1466 Shattuck av, r 1410 Bonita av.
Donoho Hazel E, student U of C, b El Granada.
Donoho Mrs M E, rms 2502 Bancroft Way
Donohue Jeremiah J, painter, r 1548 Prince.
Donovan Anna (wid John), r 1259 Allston Way.
Donovan Arthur, ironwkr, b 2816 8th.
Donovan Cornelius, mach, r 2816 8th.
Donovan Daniel, brklyr, r 812 Bristol.
Donovan Jeremiah C, r 1430 Spring.

Get Our Prices and Then Watch Us Grow
COLONIAL STATIONERY & ART CO.
INCORPORATED
Trunks, Leather Goods, Pictures, Picture Framing, Stationery and Office Supplies
222 San Pablo Av., nr. 16th St., Oakland, Cal.

Beautiful Homes
For Sale by
J. M. PERKINS COMPANY
Adams Point Property a Specialty
1 Telegraph Ave. Oakland
Phone Oakland Home A 3500

ALAMEDA RUG WORKS
RUGS MADE FROM OLD CARPETS
Carpets taken up, cleaned and relaid
2006 EVERETT STREET Phone Alameda 39 ALAMEDA

FOR MACHINERY GO TO JOSHUA HENDY IRON WORKS MANUFACTURERS
75 FREMONT STREET, - SAN FRANCISCO, CAL.

See GEO. H. VOSE For Real Estate Insurance and Notary
968 Broadway Oakland
Phone Oakland 7516

STANDARD GAS ENGINE CO.
MARINE, STATIONARY, PUMPING and HOISTING ENGINES Etc.
Dennison and King Sts. East Oakland
At 23d Ave. Station Phone Merritt 140

DONOVAN JOHN L
(Dunn & Donovan), r 1430 Spring, Phone Berkeley 4207.
Donovan Mrs Mary, died Sept 3d, '07, age 88.
Doolan Charles P, lab, r Jackson nr Marin av.
Dooley Bessie, dom 2336 College av.

DOOLEY EDMOND T JR,
Photographer 304 First National Bank Bldg, r Shasta and Tallac.
Dooley Mrs Florence E (wid Edmond T), b 2154 University av.

DOOLEY PHOTOGRAPH STUDIO
(Edmond T Dooley Jr), 304 First National Bank Bldg. (See Classified Photographers.)
Doolin Michael, r 2231 Grant.
Doolittle Nelson R, clk, r 2918 Harper.
Dopking Claire, b 2525 Virginia.
Dopkin Mary G, student U of C, b 1941 Berkeley Way.
Doran Eliza (wid Joseph), r 1504 5th.
Dore Alice A, b 1811 Stuart.
Dore Cornelius, druggist, b 2110 McGee.
Dore Harry E, salsn, r 1811 Stuart.
Dore Walter H, chemist S F Chemical Co, r 1811 Stuart.
Dorgeloh Frederick J, student U of C, r S F.
D'Orlan Hairdressing Parlors, Mrs Jessie R Thren propr, 2253 Tel av.
Dorn Edward L, b 2407 Dwight Way.
Dorn Frederick W, lawyer 410 First Natl Bank Bldg, r e s Spring 4 n Eunice.
Dorn Gustav F, lab, r 1409 4th.
Dorn Mrs Sarah, r 2407 Dwight Way.
Dornenburg Arnold, mach, r 2846 McGee
Dorney John T, plumber, r 1515 Grove.
Dornfield Percy, plumber, rms Adeline sw cor Felton.
Dornin George D, died July 31st, '07, age 77.
Dornin John, ins agt, r 2624 Haste.
Dornin John C, r 2537 Benvenue av.
Dornin Oscar G, r 2339 Howe.

J. F. NOLAN, Prop. Phone Oakland 2931
Nolan's Cafe
Fancy Wines, Liquors and Cigars
Straight Kentucky Whiskey Our Specialty
1654 7th Street Oakland, Cal.

Dornin Sarah A (wid George D), r 2521 Benvenue av.
Dorr Donald G, student U of C, b 2601 Channing Way.
Dorr Sarah E, student U of C, b 2419 Durant av.
Dorrance Frederick, jeweler, r 2432 Stuart
Dorrance Katica M, b 2432 Stuart.
Dorrett Ernest, jeweler, b 3118 Ellis.
Dorritt Anthony, lab, r 1732 9th.
Dorsey Rebecca L, student U of C, b 2515 Le Conte av.
Dorsey Wm F, clk, r 2808 Grant.
Dorson Dio, student, rms 3004 College av.
Dorty Sarah, clk J F Hink & Son, r 1600 Felton.
Doty Anna M, artist, b 2927 Pine av.
Doub Wm, r 2815 College av.
Dougery Edward, plasterer, r 2646 Dana.
Dougery John, bkpr, b 2646 Dana.
Dougherty George, mach, r 3104 Deakin.
Dougherty Margaret A, student U of C, r S F.
Doughery John, lab, r 2226 California.
Doughty Charles E, b 2210 Parker.
Doughty Maria A (wid J), r 2210 Parker.
Doughty Walter V, r 3039 Deakin.
Douglas Charles B E, student U of C, b 2734 Bancroft Way.
Douglas Charles H, carp, r 1923 Russell.

Douglas Howard T, student U of C, r 2600 Bancroft Way.
Douglas Irene, dom 2838 Grant.
Douglas Kate L, b 2419 Channing Way.
Douglas Wm W, r 2419 Channing Way.
Douglass Ray C, jeweler, r 1832 Ashby av.
Douglass Wm A, carp, r 2254 Fulton.
Dourneau Andre, r 1404 2d.
Doutre A, mach Byron Jackson Iron Wks, r Oakland.
Dow George A (Magoon & Dow), r 1705 Bonita av.
Dow James M, seaman, r 1535 Prince.
Dow May, b 1535 Prince.
Dow Melmouth, mach, b 1535 Prince.
Dow Sylvester, b 1535 Prince.
Dowd Albert, plumber, rms 2016 10th.
Dowd Mervyn R, student U of C, b 2434 Bancroft Way.
Dowd Thomas F, framemkr, r 2219 8th.
Dowell John H, janitor, r 2018½ Shattuck av.
Dowling Daniel E, tchr, r 2305 Hilgard av.
Dowling Ethel P, student U of C, r S F.
Dowling Irene, attendant M J Congdon, r Oakland.
Dowling M E, rms 2278 Shattuck av.

ATHENS GARAGE
W. A. TOWNS, Prop. Phone Piedmont 164
J. G. ESTABROOK, Machinist
STORING CARS A SPECIALTY
38th and Telegraph Ave. OAKLAND
Full Equipment For Expert Automobile Repair Work

SUNSET LUMBER COMPANY
Main Office and Yard
First and Oak Sts.
Oakland
Tel. Oakland 176
C. H. OLINGER, Manager
Branch Yard
E. 12th and 17th Ave.
East Oakland
Tel. Merritt 22

HOLCOMB REALTY CO.
QUICK SALES SPECIALISTS

Dowling Richard, cond. r 4th nr Gilman.
Down Margaret (wid Samuel), r 2008 University av.
Downes Charles S. clk F E Sadler, r 2514 Benvenue av.
Downey Andrew, r 2717 College av.
Downey George, r 2634 Benvenue av.
Downey Grace A, student U of C, r Oakland.
Downey John, driver J N Jacobsen, b 2412 Ellsworth.
Downey Lillian, b 2717 College av.
Downey Mary, student U of C, b 2717 College av.
Downie Florence M, r 1912 Milvia.
Downing Annette R, clk Western Meth Book Concern, r Oakland.
Downing Ida L, tchr, b 2736 Garber.
Downing Mrs M E, mngr Viavi Co, r El Capital.
Downing Margaret (wid Thomas), b 8th nw cor Pardee.
Downs John P, rms 2315 Dwight Way.
Dowsett Annie, b 2528 Ellsworth.
Dowsett Harriet E (wid James I), r 2528 Ellsworth.
Dowsett Madeline, b 2528 Ellsworth.
Doyle Mrs Anna S, died Apr 2d, '07, age 66.

BERTIN'S
DRY CLEANERS
Phone Berkeley 3008
Addison and Milvia Sts., Berkeley

Doyle Dorothy L, student U of C, b 1623 Scenic av.
Doyle Florence, student, b 1623 Scenic av.
Doyle John M, contr 2006 University av, r same
Doyle Michael J, r 1623 Scenic av.
Doyle Perle N, carp, r 2106 Russell.
Dozier Edward C, student U of C, r Oakland.
Dozier Fannie L (wid Charles), r 1934 Virginia.
Dozier Linwood, student U of C, r Oakland.
Drachert George P, barber, r 1925 Oregon.
Dragon Paul L, r 1527 Shattuck av.
Drain Lucia, b 2519 Bancroft Way.
Drake Charles M, notions 2126 Dwight Way, r same.
Drake Flemon, clk, r 1929 Bancroft Way.
Drake Francis lino opr Berkley Reporter, r hd Hilgard av.
Drake Jesse, rms 2315 Dwight Way.
Drake Wm T, printer, r 3120 Ellis.
Draper Wellington, student U of C, b 2125 Hearst av.
Dresslar Fletcher B, tchr, r 2327 Le Conte av.
Dreyer, see also Dryer.
Dreye Charles, r 2324 Hilgard av.
Dreyer Fred, student, b 1945 Delaware.

WESTERN FUEL COMPANY
FIRST and MARKET STS.
General Selling Agent
Standard Portland Cement

Dreyer Neils P F, student U of C, b 1945 Delaware.
Driggs Edward H (McLaughlin-Driggs Co), r 1435 Henry.
Driggs Leland, clk The Carbonic Dioxide Corporation, b 1435 Henry.
Driggs Marella, student, b 1435 Henry.
Driggs Ralph, clk, b 1435 Henry.
Drill Harry T, student U of C, b 2642 Bancroft Way.
Drinkwitz Paulo O, cementwkr, r 1623 Walnut.
Driscoll Frank J, r 2035 Channing Way.
Driscoll James E, r 1933 Virginia.
Driscoll Lillian, b 2035 Channing Way
Driscoll Rose, b 2035 Channing Way.
Driver John R, sec and mngr Students' Transfer Co, b 2221 California.
Driver Michael B, vice pres Students' Transfer Co, r 2222 California.
Drott Wm J, lumber dlr, rms 2310 Durant av.
Drs Dominick, jeweler A A Handle Co, r 2205 Blake.
Druhan Thomas, pipefitter, r 1534 Milvia.
Druhan Thomas G, clk, r 1534 Milvia.
Drum James L, civil eng, r 1923 Haste.
Drury Emily, student U of C, b 1609 Scenic av.
Drury Wells, printer, r 3019 Grove.
Dryer, see also Dreyer.
Dryer Bessie, stenogr, b 1620 Bonita av.
Dryer Elbridge, plumber, r 1620 Bonita av.
Dryer Katherine, student, b 2419 Channing Way.
Dryer Roy, stenogr, b 1620 Bonita av.
Drysdale Arthur C, student U of C, b 2519 Ridge rd.
Du Bois Guy A, pres Byron Jackson Iron Wks, r Redding, Cal.
Du Boise Benjamin, patternmkr H C Macaulay Foundry Co.
Du Buy Jean, r 2632 Regent.
Duckett Charles S, dentist 2486 Shattuck av, r 2816 Benvenue av.
Duckett Clarisse E, student U of C, b 2816 Benvenue av.
Duckett Mabel, r 2816 Benvenue av.
Dudgeon Wm N, salsn L F Hampton, r 2107 Grove.
Dudley Charles, mail carrier, b 2614 Dana
Dudley John F, clk, r 1715 Felton.

See SHAW & SHAW
For High Grade Photographs
Portraits and Views
PHONE OAKLAND 2386
1115 Broadway Oakland, Cal.

Decorations for Parties and Weddings
Ring up OAKLAND SEED AND PLANT CO.
Phones { Home A 1787 Piedmont 119
A. G. Fleck, Pres. E. Fleck, Mgr

J. TYRREL
C. A. TYRREL, NOTARY PUBLIC
REAL ESTATE — INSURANCE
SURETY BONDS
No. 5 Telegraph Avenue

H. Z. JONES
REAL ESTATE OWNER
458 9TH ST. OAK.

GEO. FAKE
WATCHMAKER and JEWELER
1113 Broadway, Oakland, Cal.
WATCH INSPECTOR FOR SOUTHERN PACIFIC AND SANTA FE RAILROADS PHONE OAKLAND 3739

WESTERN BUILDING MATERIAL CO.
FIRST and MARKET STS.
BRICK, FIRE BRICK, ROOFING SLATE, CEMENT, LIME, PLASTER TERRA COTTA, SEWER PIPE, AND BUILDING MATERIAL

Duerr Emily (wid John W C), r 2417 Bancroft Way.
Duerr Oppo E, student, r 2417 Bancroft Way.
Duff Lee C, b 2429 Bowditch.
Duff Wm L, r 2429 Bowditch.
Duffey Wm, pressman, r 1041 Folger av.
Duffield Frank B, caulker, r 1941 Cedar.
Duffner Mary L, student U of C, b 2229 Chapel.
Duffy John B, r 2443 Prince.
Dufort George, conf 2306 Tel av, r 2435 Dwight Way.
Dufort Olive, bkpr, rms 2435 Dwight Way.
Dufort Rose, bkpr G Dufort, b 2435 Dwight Way.
Dugan Edward J, salsn S J Sill Co, b 2609 Dana.
Dugan Paul, meat cutter J W Eaton, r 2609 Dana.
Duggan Daniel F, propr California Park, r 700 Camelia.
Duggan Robert, r 2607 Dana.
Duggin William G, student U of C, b 2305 Fulton.
Dughera Charles, gardener J A Carbone, rms 2216 5th.
Dughera Elvira, b 2216 5th.
Dukes Harry, student, b 2328 Dwight Way.
Dull Charles O, cond, r 2219 Woolsey.
Dunand George W, clk S P Co, b 921 Bancroft Way.
Dunand Maurice, bkpr, r 921 Bancroft Way.
Dunbar Esto P, student U of C, b 2331 Le Conte av.
Dunbar H A, rms 2304 Tel av.

DUNCAN ANDREW,
Propr The California, Bowling, Billiards, Pool, Cigars and Soda; A Resort for Ladies and Gentlemen, Hires Root Beer on Draught 2314 Telegraph Av, Phone Berkeley 3611; r 1322 Harrison.

Duncan Anne J, b 2502 Dana.
Duncan Ella M, r 2831 Grove.
Duncan Fannie (wid S M), r 2502 Dana.
Duncan Mrs Frank, rms Bonita Bldg.
Duncan Frank L, emp Golden Sheaf Bakery Co, r 1920a University av.

THE TRIBUNE
EVERY EVENING
SUNDAY MORNING
LARGEST & BEST

Duncan Franklin T, student U of C, r Oakland.
Duncan John C, student, r 2530 Regent.
Duncanson Dugald H, r 3160 Lewiston av.
Dungan Hubert L, reporter, r 2630 Hilgard av.
Dungan Leo S, r 2630 Hillside av.
Dunham Elizabeth, b Ridge rd ne cor Le Roy av.
Dunham Frederick H, carp, r rear 1938 Delaware.
Dunkle Annie (wid Charles D), b 3336 King.
Dunlap Luther A, clk P O, b 270 College av.
Dunlap Margie, student U of C, r Oakland.
Dunn Bernard, clk, b 1614 Tyler.
Dunn Charles, carp, r 3332 King.
Dunn Edward R Jr, student U of C, b 2519 Ridge rd.
Dunn James, carp, b 2225 Byron.

DUNN JAMES C,
Propr Shattuck Av Livery Stable, r 1833 Parker.

Dunn Lola E, student U of C, b 1742 Addison.
Dunn Martin J, r 2845 Tel av.
Dunn Robert, trav agt, r 2225 Byron.
Dunn Sara E, student U of C, r Oakland.

A. J. TAIT & CO.
REAL ESTATE and RENTALS
Fire Insurance and Notary Public

Dunn Thomas B M, student U of C, b 2225 Byron.

DUNN WILBUR L
(Dunn & Donovan), r 4157 Terrace, Oakland, Phone Piedmont 1887.

Dunn Wm F, elec Capital Elec Co, r 2306 Dwight Way.

DUNN & DONOVAN
(W L Dunn, J L Donovan), Wall Paper, Paints, Varnishes, Oils, Glass and Painters' Supplies 2050 University av, Phone Berkeley 1327. (See Classified Paints.)

Dunnigan Lawrence A, master mariner, r 1509 Hearst av.
Dunning Howard, rms 2122½ Dwight Way.
Dunning John W, r 1815 Carlton.
Dunning Julia M, furn rms 2120 Kittridge.
Dunning Lorenzo, died June 30th, '07, age 74.
Dunning Willard, rms 2122½ Dwight Way.
Dunning Wm D, dental laboratory, rms 2122½ Dwight Way.
Dunphy Frank, chemist Tillmann & Bendel, r 830 Magnolia.
Dunphy James P, clk, r 2224 Ward.
Dunscomb Charles E, bus mngr Berkeley Gazette, r 1432 Henry.

Eilers Music Co.
The Largest Pacific Coast PIANO Dealers
Over 40 different makes of the world's best pianos to select from.
ALSO
the world renowned Peerless Electric Pianos
THE Genuine Autopiano AND Welte Orchestrions and the wonderful Welte Mignon

DON'T FORGET US WHEN YOU NEED HELP
UNIVERSAL EMPLOYMENT AGENCY
527 9th St. Both Phones 2552

COMMERCIAL STATIONERS | PRINTING BOOKBINDING | SMITH BROS. 462-464 Thirteenth St. Bet. Broadway and Washington Sts.

HOLCOMB REALTY CO. READY PAGE THREE BIG GROUND FLOOR OFFICES

Du Pont De Nemours E I Powder Co, R S Penniman, genl mngr; Frank Turner, asst mngr; W J Webster, genl sales agt; Shattuck av se cor Center.
Dupouey Robert, prof, r 1943 Rose.
Duprey August F, r 1438 Walnut.
Duprey Louis, clk, b 1438 Walnut.
Duquesne Celeste M (wid Desire), r 1933 Hearst av.
Duquesne L E, carp, r 1839½ Berkeley Way.
Durenberger Mitchell, tailor, r 2601 Benvenue av.
Durfee Mary S, r 1512 Hawthorne.

DURGIN FRANK W,
Pres Berkeley Undertaking Co, r 2200 Shattuck Av, Phone Berkeley 1111.

DURGIN-GOMPERTZ CO,
Frank W Durgin, Pres; Walter A Gompertz, Sec; Furniture, Carpets, Window Shades, Upholstering etc, and Funeral Directors 2178-2180 Shattuck Av, Phone Berkeley 1110.

Durham Claud B, mach, r 3009 Shattuck av.
During Harry P, barber 2010 Ashby av, r same.
During John C, clk, b 2010 Ashby av.
Durkin Grace B, student, b 1701 Russell.
Durnenburg Arnold, ironwkr, r 2846 McGee.

CLEANING PRESSING
-PHONES- PIEDMONT 151. HOME 4258
PIEDMONT RENOVATORY
DYEING REPAIRING
4109 PIEDMONT AVE.

Durney James N, r 1733 Bancroft Way.
Durney Paul E, music tchr, r 1614 Grant
Durney Harry, r 2229 California.
Durrell George G, stair bldr, r 2028 8th.
Dust David M, student U of C, b 1639 Addison.
Dutch Mary A, tchr Cal Inst D D & B, r 2623 Parker
Dutchler George, clk B Mauer, b California se cor Russell.
Duthait Francis, tchr St Joseph's Academy, b same.
Dutra Martin, lab Pacific Guano & Fertilizer Co.
Dutt Mati Lal, student U of C, b 1932 Home.
Dutton Albert W, sta agt S P Co and W F & Co, r 2021 University av.
Dutton Alice (wid Fred), r 2244 Russell.
Dutton Alice, b 2244 Russell.
Dutton Charles R, music tchr 2516 Hillegass av, r same.
Dutton Eugene, clk, b 2244 Russell.
Dutton E Claire, stenogr Spring Construction Co, b 2244 Russell.
Dutton George H, grocer, b 2136 Dwight Way.
Dutton Harry A, r 2522 Webster.
Dutton Llewellyn B, architect, r 2858 Webster.

TAYMANCE REAL ESTATE COMPANY
REAL ESTATE AGENTS AND AUCTIONEERS
460 and 462 8th St. Oakland, Cal.
TELEPHONE OAKLAND 328

Dutton Myron H, carp, b 2136 Dwight Way.
Dutton Pluma A, student U of C, b 2531 Benvenue av.
Dutton Rufus M, carp, r 2136 Dwight Way.
Duzan Walter L, student U of C, b Claremont Park.
Duzan Wm E, r Hillcrest rd, Claremont
Dwelle Milton S, mach, b 2121 Shattuck av.
Dwiggins Jay, r 23 Panoramic Way.
Dwiggins Jay Jr, student U of C, b 23 Panoramic Way.
Dwight Victor, brklyr, r 1125 Francisco.
Dwight Ward A, moved to S F.

DWIGHT WAY HARDWARE STORE,
Parkinson & Middlehoff Proprs; Hardware, Paints, Oils, Glazing and Kitchen Utensils, Agents for Sherwin-Williams Paints, Eureka Stoves and Reliable Gas Ranges 2480 Shattuck av, Phone Berkeley 1203.

Dwight Way House, furn rms 2122½ Dwight Way.
Dwyer Thomas J, tmstr, r 1308 Peralta av.
Dwyer Wm J, carp, r Kains av nr Yale.
Dyat Samuel, porter Tillmann & Bendel, r 3d and University av.
Dybergh Herman, student U of C, r Fruitvale.
Dye Mrs Alice E, r 2328 Bowditch.
Dye Amy G, b 2328 Bowditch.
Dyer Bryan R, student U of C, b 1423 Spruce.
Dyer Ephraim, student U of C, b 2251 College av.
Dyer Ethel K, student U of C, b 1423 Spruce.
Dyer H Irene, student, b 1423 Spruce.
Dyer James, student, b 1423 Spruce.
Dyer Minerva (wid Louis), b 1839 Berkeley Way.
Dyer Timothy, r 1423 Spruce.
Dygert Eunice L, kindergarten tchr, b 2623 Ashby av.
Dygert Harry I, civil eng, b 2623 Ashby av.
Dygert Nate S, r 2623 Ashby av.
Dykes Benjamin C, elec, b 1423 Milvia.
Dykes Frank, student, b 1423 Milvia.
Dykes Mary, dom 2119 Essex.

Quality Goes In Before the Name Plate Goes On
Coast Carriage Co. Vehicles
Cor. 12th and Jackson Sts.

Benj. Curtaz & Son, Inc.
PIANOS, PLAYER PIANOS, ORGANS and MUSICAL MERCHANDISE
1321 Broadway
Phones { Oakland 2653 Home A 1414
H. J. Curtaz, Pres. W. E. Fitzsimmons, Mgr.

House Wiring Bells Installed EAGLE ELECTRIC CO. Motor Work Estimates Furnished
Gas and Electric Fixtures — Electrical Supplies — Repair Work a Specialty
H. A. Kohlmyer, Manager, Phone Merritt 3926 1206 13th Ave., Near 14th St., East Oakland Phone Merritt 45 Home B1531

NOTARY REAL ESTATE
OLAF J
HANSSEN
SEE PAGE 6
GENERAL BROKER

WHITE STEAM CARS are ideal. They have won the most important hill climbs and reliability contests in the country.
THE WHITE COMPANY
538 Seventeenth St. : : Oakland

Oakland Conservatory of Music
The largest and most thoroughly equipped School of Genuine Musical Instruction on the Pacific Coast.
Director ADOLF GREGORY
1170 Madison St., Bet. 13th and 14th
Sunset Oak. 4922 Home A2922

Dykes Hugh T, clk, r 1423 Milvia.
Dykes Nellie, b 1423 Milvia.
Dysart James, student, b 2217 Fulton.

E

Eachus Fred M, r 2212 Russell.
Eachus George W, student U of C, b 2227 Dwight Way.
Eakle Arthur S, prof, r 1518 Euclid av.
Earl Harry T, dept mngr, r 2310 Cedar.
Earl Thomas M, shoes, r 2823 Benvenue av.
Earle Ava E, tchr Whittier Grammar School, b 2525 Hilgard av.
Earle Clara B, tchr, b 2310 Haste.
Earle Mrs Frances M, b 2823 Benvenue av.
Earle George F, colr O G L & H Co, r 2714 Regent.
Earle Louis H, insptr, r 2247 Stuart.
Earley Jabez F, carp, r 1723 Alcatraz av.
Earley Oliver W H, emp Golden Sheaf Bakery Co, r 1927 Addison.
Earley Samuel L, barber 1734 Alcatraz av, r Oakland.
Earll Bertha M, bkpr, b 2523 Virginia.
Earll Helen E, student, b 2523 Virginia.
Earll Ida (wid Fred A), r 2523 Virginia.
Early Edna, b 2624 Regent.
Early Ella S (wid John B), r 2322 Stuart.
Early Florence A, student U of C, b 2624 Regent.
Early John B, r 2624 Regent.
Early Oliver, driver, rms 1927 Addison.
Earnist Laurence C, student U of C, b 2600 Bancroft Way.
Easie Robert, lab Pac Guano & Fertilizer Co.
East Samuel J, r 2148 Ward.
East Shore Investment Co, L M Ver Mehr, pres and genl mngr; R H Bennett, vice pres; Wm G Dodge, sec and treas; real estate 2121 Addison.
Eastin Alma, student U of C, b 2331 Le Conte av.
Eastman Bertrand, b 1721 Parker
Eastman Building, Center sw cor Oxford.
Eastman Chauncey, student U of C, b 2434 Durant av.
Eastman E E, chief clk Du Pont De Nemours Powder Co, r Oakland.

W. T. HARRIS
Real Estate and Insurance
Loans 113 TELEGRAPH AVENUE
PHONES: OAK. 3040 HOME A3060

Eastman Finley M, student, b 2824 Forest av.
Eastman Freeman, civil eng, b 2226 Parker.
Eastman Lillian (wid Joseph S), r 2824 Forest av.
Eastman Mary, tchr Cal Inst D D & B, rms 2545 Piedmont av.
Eastman Peter S, carp, r 2008 Parker.
Eastman Reta L (wid Edward), r 1326 Kains av.
Eastman Rev Robert S, pastor Knox Presbyterian Church, r 2847 Fulton.
Eastman Thomas, b 2226 Parker.
Easton Janet, dressmkr, b 1636 Fairview.
Easton Mary A (wid John), r 2234 Atherton.
Eaton Arlie E, gateman, b 1517 Henry.
Eaton Edgar L, watchman, r 1511 Hearst av.
Eaton James W, meats 2535 Telegraph av, r Oakland.
Eaton Nelda G, student U of C, b 2736 Haste.
Eaton Ruth, clk Western Meth Book Concern, r 2138 Carlton.
Ebbetts Arthur S, bkpr, b 1319 Walnut.
Eberlin Charles W, r 2340 Piedmont av.
Ebers Maude (wid Duncan C), b 2642 Sylvan Way.
Ebery Harold H, r 2311 Howe.
Ebner Anita G, student U of C, b 2515 Le Conte av.

SHROUT-SHORTT REALTY COMPANY
1264 Broadway, Oakland, Calif.
Property Specialists
Correct Representations
City Property & Ranches

Ebright Charles C, student U of C, b 2536 Bancroft Way.
Eccles Wm F, clk Tillmann & Bendel, r 951 35th.
Eck Rev Jee S, r 2238 Telegraph av.
Eckert Charles, painter, b 1410 Irving.
Eckert Charles C, shoemaker, r 1410 Irving.
Eckert Frederick, lab, b 1410 Irving.
Eckley George M, student U of C, b 2610 Etna.
Eckley Herbert L, student, b 2610 Etna.
Eckley Ida (wid J M), r 2610 Etna.
Eckley Mildred, student, b 2610 Etna.
Eckley Walter W, student, b 2610 Etna.
Eddy Adolphus James, student U of C, r S F.
Eddy Arthur H, student, b 1725 Euclid av.
Eddy James, lumber dlr, r 2611 Haste.
Eddy Nathaniel, adv mngr Berkeley Independent, b 2144 University av.
Edelmaier Louise, dom 1628 Walnut.
Eden Wm, helper C A Cain, r Oakland.
Edes Clyde A, student, b 3026 Harper.
Edes George A, printer, r 3026 Harper.
Edgar Mrs Alice M, r 1704 Shattuck av.
Edgar Archibald, b 2545 Etna
Edgar Archie, emp Golden Sheaf Bakery Co, rms 2214 Telegraph av.
Edgar Charles T, cigars 2212 Telegraph av, r same.
Edgar James A, rms 2214 Telegraph av.
Edgar Mrs Louise, b 2218 Dana.

Ask WELLMAN-ROBBINS MERCANTILE AGENCY for Credit Reports on individuals or firms. Prompt and reliable Collection Department. OFFICES: 228-229 BACON BUILDING 12th AND WASHINGTON STS.

NATIONAL ASSOCIATION OF MERCANTILE AGENCIES

OCCIDENTAL BUILDERS' SUPPLY CO. PHONE BERKELEY 3751
OFFICE AND WAREHOUSE
2840 Shattuck Ave. Berkeley
Brick, Lime, Cement and Plaster

PHOENIX FLOUR
THE WHITEST
THE BEST •
ASK YOUR GROCER

HOLCOMB REALTY CO.
FIRST FIVE PAGE THREE
THE MONEY MAKERS

EDGAR ROBERT,
Attorney at Law and Justice of the Peace Town Hall Bldg, r 2938 Harper.
Edgar Samuel, janitor U of C, r 2106 Grove.
Edgar Wm G, eng, r 1704 Shattuck av.
Edgertey Etron E, r 2704 Virginia.
Edgerton Etta F, nurse 1735 Parker, b same.
Edinger Frederick S, civ eng, r 2409 Bowditch.
Edmonds Annie C, tchr High School, b 2610 Regent.

EDMONDS FRANK W, M D,
Specialist Eye, Ear, Nose and Throat, Office Room 4, Wright Block, Shattuck av se cor Center, Hours 10 to 2, Phone Berkeley 4583; r 1501 North, Phone Berkeley 3640.
Edmonds Sarah, b 2630 Bancroft Way.
Edmondson Clementina T, school 2400 Cedar, r same.
Edmondson Frederick, barber 2109½ Allston Way, r 2129 Grant.
Edoff F J, colr People's Water Co, r Oakland.
Edris Margaret, r 1813 9th.
Edris Wm R, b 1813 9th.
Edson Charles F, student U of C, b 2435 Piedmont av.
Edson Helen A, student U of C, r Oakland.

MUNICH ART GLASS CO., Inc.
Designers and Makers of
STAINED GLASS WINDOWS
Hard Metal Work
510-512 TURK ST., Near Larkin
Phone Franklin 1588 SAN FRANCISCO

Edstrom J, tmstr Pacific Guano & Fertilizer Co.
Edwardes Vance P, student U of C, b 2436 Virginia.
Edwardes Wm P, mining, r 2436 Virginia.
Edwards Abbie, b 2425 Ellsworth.
Edwards Abigail (wid Henry), r 2425 Ellsworth.
Edwards Anna E, student, b 1448 6th.
Edwards Edwin, lather, r 2319 Jefferson.
Edwards Elizabeth E, b 2425 Ellsworth.
Edwards Elma, student U of C, b 2426 Virginia.
Edwards George, lawyer, r 2530 Dwight Way.
Edwards George C, r 2546 Dana.
Edwards George C Jr, b 2546 Dana.
Edwards Harmon, b 2546 Dana.
Edwards Harry, mngr Edwards Mnfg Co, r 3020 Grove.
Edwards Hiram W, student U of C, b 2213 Union.
Edwards Larkin B, lab, r 1456 6th.
Edwards Larkin B, lead burner, r 1448 6th.
Edwards Leslie M, student U of C, b 2415 Haste.
Edwards Mabel W, student U of C, r 2319 Jefferson.
Edwards Mnfg Co, Harry Edwards Mngr, inks 2442 Haste.
Edwards Marietta R, b 2546 Dana.

R. J. PAVERT
Practical Builder Expert Appraiser
Loans Homes Built and Sold on Easy Terms. RESIDENCE and OFFICE
40 CROSBY AVENUE
Phone Merritt 161 FRUITVALE, CAL.

Edwards Marion, student, b 2415 Haste.
Edwards Mary E (wid Henry L), b 2444 Carlton.
Edwards Walter A, r 2816 California.
Edwards Wm A, student U of C, b 2607 Hearst av.
Edwards Wm D, mech eng, r 3041 Deakin.
Edwards Wm W, cabinetmkr Durgin-Gompertz Co, b 1249 Haskell.
Efkamp Henry W, painter U of C, r 1366 23d av.
Egenhoff Rowland L, student U of C, r Oakland.
Eggers Alice M, student U of C, r Alameda.
Eggers John H, student U of C, b 2627 Ridge rd.
Eggerson John C, student U of C, r Oakland.
Eggert Elda M, student U of C, b 2406 Blake.
Eggleson John B, b 1542 Milvia.
Eggleson May (wid Reuben), r 1542 Milvia.
Eggleston Wm G, r 2135 Virginia.
Egleston Nellie (wid George), b 2830 Regent.
Egleston Reuben H, mining, b 1414 Grove.
Eheleben Frederick W, upholsterer Durgin-Gompertz Co, r 2210 Jefferson.
Ehlers Christina (wid Jacob), r 1629 Grant.
Ehlers Henry, student U of C, r S F.
Ehlers Peter, lab, r 1629 Grant.
Ehlers Rudolph, tmstr, r 2819 Shattuck av.
Ehlert Charles H, bkpr, r 1330 Bonita av.
Ehrenberg Agnes T, student U of C, r Oakland.
Ehrenberg Henry, student U of C, b 2225 Chapel.
Ehrenger Wm, carp, r 3041 Grove.
Ehret Anton, pressman Eldorado Oil Wks.
Ehret Antone Jr, baker, r 1516 5th.
Ehret Cecil (wid Antone), b 1516 5th.
Ehret Charles, plumber, r 1821 8th.
Ehret Eugene, plumber 2043 University av, r 5th nw cor Holyoke.
Ehrlich Philip, student U of C, r Oakland.
Ehrman Henry, seaman, b Cornell av nr Dartmouth.

For North Berkeley Properties See
H. J. SQUIRES CO.
2106 VINE TEL. BERK. 1031

FITZ COMPANY
Real Estate
WE SELL
Oakland
Alameda
Berkeley
Fruitvale
Los Gatos
and the
Santa Cruz
Mountains
1313
BROADWAY
Opp. Postoffice
Oakland
California
Phone Oakland 7932
ASK FITZ ABOUT IT

RALEIGH BROS., 472 TENTH ST.
REAL ESTATE, INSURANCE AND
MONEY BROKERS
Phone Oakland 1919 Home Phone A2061

WHITE GARAGE
LUGGAGE FURNITURE
RENTING REPAIRING.

Walter S. Mackay & Co.
CARPETS FURNITURE DRAPERIES
418 to 424 Fourteenth Street, Oakland, Cal.

Your Credit Is Good at
Breuner's
13th & Franklin Sts.
Furniture, Carpets, Stoves Etc.

A

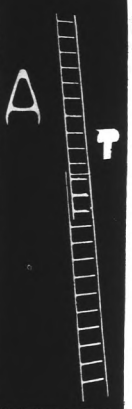

Painters' and Paper Hangers' Outfits
Henderson Mfg. Co.
Ladders and Woodenware Specialties
East 14th St. and 14th Ave.
Oakland, Cal.
Phones:
Merritt 403
Home B1403

Elba Lowell, student U of C, b 2406 Blake.
Eichel Martin C, sailmkr, r 941 Delaware.
Eichelberger George G, woolwkr, b 2020 Hearst av.
Eichelberger Harry, r 1507 Henry.
Eichelberger John S, driver, b 2020 Hearst av.
Eichelman Fred, clk, rms 2219 Ashby av.

EILERS MUSIC CO,
Harry F Carson Mngr; Dealers in Pianos, Organs, Musical Instruments and Sheet Music; Piano Tuning and Moving 2286 Shattuck av, Phone Berkeley 4585.

Einhorn Clara W, student U of C, b 2312 Durant av.
Einstein Leslie, student U of C, b 2430 Bancroft Way.
Eisenberg Morris, r 1612 Walnut.
Eisenberg Theresa, b 1612 Walnut.
Eitel Edward E, ins, r 2509 Woolsey.
Ekberg Charles E, tailor Andrew Soderberg, r 2121 Shattuck av.

EKSTAM ALBERT,
Old Mahogany and Antique Furniture for Sale, Cabinet Making, Piano and Furniture Polishing, Antique Reproduced 2393 Shattuck av, r same.

Ekstrom Algot, carp, b 1645 Fairview.
Ekstrom Charles, carp, r 1645 Fairview.

EL CAPITAL APARTMENTS,
J N Garver, Proprietor; Rooms Single or En Suite, 2278 Shattuck Av, Phone Berkeley 3515. (See Classified Apartments).

El Dorado Oil Wks (Inc), 2d sw cor University av.
El Granada Apartments, 2500 Bancroft Way.

EL REPOSO SANITARIUM,
Dr A T Sanderson Propr, 2222 Chapel, Phone Berkeley 4371.

Elager Samuel, brklyr, b 1933 Milvia.
Elam Edwin M Jr, trav agt, r 1532 Spring.
Elam Henry L, tmstr, r 2213 Telegraph av.
Elbell Wm, clk D R Schaeffer, b 1341 Bonita av.

A. GABRIEL
Locksmith and Electrician
GENERAL REPAIR SHOP
465 8th St., Bet. Broadway & Washington
OAKLAND, CAL.
Phone Oak. 3424 Res. Phone Pied. 232

Elbmirt Agnes E, furn rms 2079½ University av, r same.
Elden Delia J, student U of C, b 2228 Parker.
Elder Anna (wid J A), b 2518 Dana.
Elder Charles S, student U of C, b 2600 Warring.
Elder Edwin, colr Henry W Taylor Lumber Co, r 1614 Harmon.
Elder James R, clk, r 2109 Carlton.
Elder Mrs Mary A, Christian Scientist 402 Studio Bldg, r 2401 Channing Way.
Elder Robert F, clk, r 2934 Harper.
Eldon Delia, student, b 2228 Parker.
Eldon Eloise, student, b 2228 Parker.
Eldon John, mining, r 2228 Parker.
Eldridge Arno F, watchman, r 2110 Delaware.
Eldridge Charles J, student U of C, b 2435 Hilgard av.
Eldridge Chauncey F, student U of C, b 2110 Delaware.
Eldridge David, inkmkr Cal Ink Co, r 1448 3d.
Eldridge Rev George G, pastor St John's Presbyterian Church, r S F.
Eldridge Isabella A (wid Vincent), b 1126 4th.
Eldridge John R, r 2817 Garber.
Eldridge Washington, fisherman, r 2011 2d.
Electric Supply Co (H L Fish), 2077 Center.

Bay City Well Works
Well Drilling, Boring and Pump Work
Warehouses and Shop 7th & Cedar Sts., Oakland; Park Ave. & Horton St., Emeryville
GEO. P. MARCUS, Proprietor
Phone Piedmont 2270 Res. 1046 54th St., OAKLAND

ELECTRIC WIRING & REPAIRING CO
(O A Putzker, W H Garven), Electric and Gas Supplies 2186 Shattuck av, Phone Berkeley 1371.

Electrical Inspector, W E Brothers, Town Hall.
Elks Building, 2146 Shattuck av.
Elks Club, 2146 Shattuck av.
Elks Hall, 2168 Shattuck av.
Elkus Frederick K, student U of C, r Oakland.
Ellefsen Charles, master mariner, r 1706 Fairview.
Ellerhorst Dora, tchr Lincoln Grammar School, b 1621 Dwight Way.
Ellerhorst Mrs Eliza J, died June 9, '07, age 82.
Ellerhorst Etta, tchr McKinley Grammar School, b 1621 Dwight Way.
Ellingwood Isaac H, b 2316 Stuart.
Ellingwood Wm C, bkpr, r 2316 Stuart.
Ellinwood E G, mining, rms 1008 Bristol.
Elliot Elmer G, r 2122 Hearst av.
Elliott Chester M, student U of C, b 2634 Bancroft Way.
Elliott Mrs Clara T, tchr Whittier Grammar School, b 1820 Hearst av.
Elliott Clarence E, student U of C, b 2619 Regent.
Elliott Elizabeth R, student U of C, b El Granada.

KOHLER & CHASE, Inc.
Established 1850
PIANOS WEBER, PIANOLA PIANOS, BLASIUS & SONS, J. & C. FISCHER, KOHLER & CHASE, KOHLER & CAMPBELL
MUSIC AND MUSICAL MERCHANDISE
1013-1015 Broadway, Oakland, Cal. — Telephone Oakland 1009 —

Melrose Lumber and Supply Co. Office, Yards and Mill: Opp. MELROSE Station, S.P.R.R. E. 14th St., 45th and 46th Avs.
C. N. HENDERSON, Manager Phone Merritt 251

HOLCOMB REALTY CO. SEE PAGE THREE RICH FARM LAND CHEAP

Elliott Evelyn A (wid Edward), b 1908 Delaware.
Elliott George A N, civ eng, b 1922 Oxford.
Elliott Lester H, clk Hunter Lumber Co, r 2451 Webster.
Elliott Robert, salsn, r 1922 Oxford.
Elliott Robert J, stenogr, b 1922 Oxford.
Elliott Thomas W, mach, r 2015 Prince.
Ellis Alice A (wid George), r 2906½ Adeline.
Ellis Carl, seaman, r rear 2312 9th.
Ellis Charles C, phys 1763 Grove, r 2901 Russell.
Ellis Charles Z, phys 2146 Shattuck av, r 2127 Ashby av.
Ellis Clifford, clk, b 1813 Vine.
Ellis Eben B, carp Worden & Baxter, r 2029 Virginia.
Ellis Edwin B, carp, r 2029 Virginia.
Ellis Franklin, r 1813 Vine.
Ellis Mrs I M, r 2231 Shattuck av.
Ellis J S, clk Johnson & Co, r 2128 Parker.
Ellis Peter, lab, r 1629 Grant.
Ellis Wilson R, real est agt, r 2236 Grove.
Ellison Robert F, paymaster, r 2911 Shattuck av.
Ells John, bartndr, b Cornell av nr Dartmouth.
Ellsworth Gastman, clk S J Sill Co, b 5013 Dover.

California Vulcanizing and Rubber Works
176 Twelfth St.
Auto Tires and Tubes. Tire Repairing our Specialty
Oakland 3882 — Phones — Home A 4523

Ellsworth Jesse A, mngr The Macmillan Co, b 2914 Hillegass av.
Elmar Walter O, lithogr, r 2436 Spaulding av.
Elming August, lab Byron Jackson Iron Wks, r Oakland.
Elmore Benjamin F, b 2217 Fulton.
Elsenius Charles A, brklyr, r 1612 Prince
Elston Rev Allen M, r 2529 Benvenue av.
Elston John, waiter L W McDuffie.
Elston John A, lawyer 303 First Natl Bk Bldg, r 2529 Benvenue av.
Elston Rowena K, student U of C, b 2529 Benvenue av.
Elston Thomas Sidney, b 2529 Benvenue av.
Eltchinoff G S, cook 2119 Center.
Eltchinoff M S, cook 2119 Center.
Elwell Frank, student, b 2527 Fulton.
Elwell Lloyd, draughtsman, r 2007 Haste.
Elwell Mary C (wid F D), r 2527 Fulton.
Ely Robert S, clk Berkeley Furn Co, r Oakland.
Ely Samuel R, clk Berkeley Furn Co, r Oakland.
Emanuels George F, hardware, b 2648 Stuart.
Embury Philip, student, b 2237 Dwight Way.
Embury Sarah A (wid George A), r 2230 Atherton.
Emerson Albert B, clk, r 3026 Grove.

H. D. IRWIN
Berkeley Real Estate
3264 Adeline Street
Phone Berkeley 1107 BERKELEY

Emerson Frank, draughtsman Van Emon Elev Co.
Emerson Frank L, r 3023b Grove.
Emerson George W, ins, r 1242 Milvia.
Emerson School, Piedmont av bet Garber and Forest.
Emery Edna H, stenogr, b 1619 Hopkins.
Emery Howard W, clk, b 1619 Hopkins.
Emery Mabel W, student U of C, b 2432 College av.
Emery Wm H, contr 1619 Hopkins, r same.
Emig Mary E (wid George S), b 1450 Arch.
Emille Chris, carp, r 3104 Ellis.
Emme Gustave, janitor Pac Theological Seminary, rms 2223 Atherton.
Emmert Michael S Jr, student U of C, r Oakland.
Emmonc Gladys, student U of C, r Alameda.
Emslie Charles C (Emslie & Lorenz), r 2301 Ashby av.
Emslie Mrs Hannah, b 2301 Ashby av.
Emslie Lorenz (C C Emslie, W F Lorenz), real est 2035 Ashby av.
Encalada Frank, porter Tillman & Bendel, r 2116 8th.
Endell Edward W, student, b 2627 Haste.
Endell Margaret M, r 2627 Haste.
Endicott Bertha, nurse, b 2010 Virginia.
Endicott Hazel, stenogr, b 2010 Virginia.
Endicott Louise (wid Charles A), r 1813 9th.
Endquist Alva, clk C W Howard, r 1738 Milvia.
Endquist Lars, carp, r 1738 Milvia.
Enge Herman, mach 2235 10th, r same.
Engebretsen Christian, dep supt streets, r 903 Camelia.
Engebretsen Christal M, b 903 Camelia.
Engebretsen Edith L, tchr Columbus Grammar School, b 903 Camelia.
Engebretsen Hazel G, tchr Whittier Grammar School, b 903 Camelia.
Engine Co No 3, 2542 Regent.
Englebright Edward W, student U of C, r Oakland.
Engler Louis, contr 2728 Benvenue av, r same.
English Donald, student U of C, b 2418 Dana.

GENERAL JOBBING Phone Berkeley 1712
NORTH BERKELEY PLUMBING CO.
Plumbing, Tinning and Gas Fitting
Sheet Metal Work
1504 Shattuck Ave. Berryman Station Berkeley

Century Electric and Fixture Co.
SUPPLIES, WIRING, REPAIRS, FIXTURES
1375-1377 Broadway
PHONES { SUNSET, OAKLAND 911 HOME A 2911

ESTERLY CONSTRUCTION CO.
CEMENT CONSTRUCTION
Sidewalks, Walls, Foundations
Berkeley Phone 57
Successors to
LINDGREN-HICKS CO.
Oregon and Adeline Sts.

WESTERN STAGE APPLIANCE CO.
SEE PAGE 22

O. E. HOTLE & CO.
Realty, Bonds & Finance Co., Inc., Consolidated
RENTING, BUYING, SELLING REAL ESTATE. LOANS & INSURANCE.
Phones: Oakland 35. Home A2557
AUTOMOBILE SERVICE
1172 BROADWAY, Cor. 14th St.
OAKLAND, CAL.

Ringnalda Normal Institute, prepares Teachers for County Teachers' Examinations Room 288, Bacon Block

EAST SHORE LUMBER CO.
Main Office and Yard Phone Merrill 268
DeFREMERY WHARF

English Harriet (wid Jerome), b 1834 Alston Way.
English Virginia, tchr, r 2919 Newbury.
English Walter A, student U of C, b 2501 Hearst av.
English Walter L, barber 2446 Dwight Way, r same.
Englund Beda, dom 2425 Ridge rd.
Ennis E Earl, bkpr, b 2411 Tel av.
Ennis Nellie L (wid Charles), r 2411 Tel av.
Enos Fern I, student U of C, b 1711 Euclid av.
Enos Manuel, deckhand, b 1015 Bristol.
Enslow Ora M, civ eng, r 2250 Eunice.
Entler Clarence S, lab, r 2163 Dwight Way.
Entler Joseph, farmer, rms 2224 Durant av.
Enus Joseph, lab, r 1713 Blake.
Enyeart Ethel J, student U of C, b 2531 Benvenue av.
Enzenspergen Joseph, mining, r 3104 Grove.
Episcopal Church of the Good Shepherd, Bristol ne cor 9th.
Eppinger Joshua, r 2507 Ellsworth.
Epstein Harry, student U of C, b 2210 Bancroft Way.
Epworth M E Church South, Durant av ne cor Tel av.
Erbe Ernest, r 2612 Webster.
Erdmansdorf Max, carp, r 1 Ashby av nr 4th.
Erhardt George, coachman 1514 Walnut.
Erickson Anna (wid John), b 2513 Grant.
Erickson Antaarl, master mariner, r 2214 Prince.
Erickson Arthur, b 2832 10th.
Erickson Mrs A, notions 843 University av, r same.
Erickson C A, lab Byron Jackson Iron Wks, r Oakland.
Erickson Elizabeth (wid Gus), r 2832 10th
Erickson Emil, blksmith, b 1823 Blake.
Erickson Emil, painter, r 843 University av.
Erickson Emily M, student, b 2214 Prince.
Erickson Eric, longshoreman, r 2231 Byron.
Erickson Eva C (wid Edward C), notions 1742 Alcatraz av, r same.

SCOTT'S EXPRESS
FREIGHT DISTRIBUTORS
Phone Oak. 6375 Temporary 2580

Erickson Gustave, carp, r 2214 Roosevelt av.
Erickson Hannah (wid Adolph), r 1729 Grant.
Erickson Hilma, dom 2425 College av.
Erickson John, carp, r 2335 Bruce.
Erickson Louise (Lundquist & Erickson), r 1723 5th.
Erickson Mabel, b 2832 10th.
Erickson May, b 2208 Acton.
Erickson Oscar F, elec R H Bradshaw, r 1921a Francisco.
Erickson Otto, shoemkr, r 1605 Carlton.
Erickson Peter, carp, r 2430 Grant.
Erickson Peter, gardener, r 2208 Acton.
Erickson Werner, carp, b 2403 Grant.
Ericson Betty, dom 2824 Benvenue av.
Ericson C E, lab Contra Costa Const Co.
Ericson Floyd W, student U of C, b 1816 Harmon.
Erickson Carl, carp, r 2605 McGee.
Ernst Anton, bkpr, r 2736 Grant.
Errett Gordon, bkpr, r 2231 McKinley.
Errington Samuel H, student U of C, b 2434 Bancroft Way.
Erskine Herbert W, student U of C, r S F.
Erskine Melville W, student U of C, b 2627 Ridge rd.
Ertman John, r rear 2431 9th.
Erving, see also Irving.
Erving Wm F, agt, r 1336 Milvia.

The Business University of the West
POLYTECHNIC Business College
305 12th St. Oakland Cal
Leads the West
In Business Education
(Inc.) Cap $100,000

Erwin, see also Irwin.
Erwin Dorothy, r 2444 Carlton.
Erwin Emma, b 2007 Haste.
Erwin Mrs James, r 2444 Carlton.
Erwin Minnie E, b 2444 Carlton.
Erwin Regina A, r 2035 Channing Way.
Erwin W Everett, draughtsman, b 1904 Ashby av.
Eschenburg Helen I, student U of C, b 2505 Bancroft Way.
Esler Antonio, lab, r 2344 Ward.
Esmond Adelaide, b 1529 Harmon.
Esparza Concha, notions Christina nr Hopkins, r North Side av nr Hopkins.
Espejo P Peter, carp, b 3041 Grove.
Esperance Blaise, r 1124 Virginia.
Espersen Niel, emp Golden Sheaf Bakery Co, r Oakland.

ESTERLY CALVIN,
Vice Pres Esterly Construction Co; r 2610 Hillegass av.

ESTERLY CONSTRUCTION CO
(Successors to Lindgren & Hicks), Ward B Esterly, Pres and Mngr; Calvin Esterly, Vice Pres; J H McKibben, Treas; Herbert D McKibben, Sec; Cement Contractors Adeline sw cor Oregon. (See right bottom lines and Contrs Dept).

Howard Springs
Lake County, California Phone Piedmont 413
42 Mineral Springs, Hot Sulphur, Borax and Magnesia Baths. Cure all cases of Rheumatism, Stomach, Liver and Kidney Trouble
Miss C. Wheeler, Proprietor
J. W. Wheeler, Manager
4916 Telegraph Ave.
Reference: Any guest for past Twenty Years

SUNSET LUMBER COMPANY
Main Office and Yard
First and Oak Sts.
Oakland
Tel. Oakland 176
C. H. OLINGER, Manager
Branch Yard
E. 12th and 17th Ave.
East Oakland
Tel. Merritt 22

ESTERLY WARD B,
Pres and Mngr Esterly Construction Co; r 2610 Hillegass av.
Estes Arthur F, brakeman, r 2529 Hilgard av.
Estes A Grace, artist, b 1516 Walnut.
Estes Clarence A, r 2026 Berkeley Way.
Estes Frances (wid Artilus), r 1516 Walnut.
Estes Harry M, clk, b 1516 Walnut.
Estes Iva M, artist, b 1516 Walnut.
Estey Frederick, contr, r 1815 Hearst av.
Estine Mrs Amelia, furn rms 2119 Addison.
Estrada David, solr, b 1845 Russell.
Estrada Edward, solr, r 1845 Russell.
Estram Joseph, cementwkr, b 1743 Blake.
Etchervery Bernard A, prof, r 14 Buena Vista av.
Etter John, elec, r 1608 Bancroft Way.
Etzel Louis, eng, rms 2113 Kittridge.
Eustice Helen W, r 1818 Woolsey.
Evangel Baptist Church, Hillegass av ne cor Parker.
Evangelical Lutheran Bethlehem Church, Grove ne cor Ashby av.
Evans Albert, carp, b 1509 Russell.
Evans Mrs Annie, lodgings 2100 6th, r same.
Evans Arthur C, clk Sunset Grocery Co, r Oakland.
Evans Beatrice, b 2727 Benvenue av.

Evans Bert F, carp, b 1721½ Felton.
Evans Mrs Bertha, r 1246 Ashby av.
Evans Frank, lab, r 1809 4th.
Evans Frederick J, foundryman, b 2605 Tel av.
Evans Harry, student U of C, b 2210 Atherton.
Evans James J, foundryman, b 2605 Telegraph av.
Evans John J, r 2605 Tel av.
Evans Julia, student U of C, b 2727 Benvenue av.
Evans Llewellyn, elec R H Bradshaw, r 2435 Piedmont av.
Evans Llewellyn, student, b 2435 Piedmont av.
Evans Mary, cook, b 2804 Hillegass av.
Evans Mildred, b 2417 Bancroft Way.
Evans Nora, student U of C, b 2727 Benvenue av.
Evans Olen O, agt, r 1815 Grant.
Evans Ollie T, carp, b 1721½ Felton.
Evans Oliver P, r 2727 Benvenue av.
Evans Perry, r 2727 Benvenue av.
Evans Seth E, student U of C, b 2113 Kittridge.
Evans Wm J (Evans & Hollister), r 2801a Tel av.
Evans & Hollister (Wm J Evans, John W Hollister), grocers 2801 Tel av.
Eveleth Alice S, student, b 1720 Carlton.

WESTERN FUEL COMPANY
FIRST and MARKET STS.
General Selling Agents
Standard Portland Cement

Eveleth Dwight E, student, b 1720 Carlton.
Eveleth Wm S, pressman Berkeley Reporter, r 1720 Carlton.
Everding Charles, b 1901 2d.
EVERDING JOHN,
Propr West Berkeley Grist Mill and Starch Mnfr 1917 2d; r 1901 2d.
Everett Adella B (wid Henry), b 2617 Haste.
Everett Charles C, bkpr First Natl Bank r 2246 Fulton.
Everett Edward, mining eng, r 2809 Cherry.
Everett George L, publisher, r 1618 Milvia.
Everett Ida M, student U of C, b 2607 Ellsworth.
Everett Laura B, tchr, rms 2617 Haste.
Everett Mansfield, student, b 2607 Ellsworth.
Evers Albert J, student U of C, b 2803 Hillegass av.
Evers Ernest, student U of C, b 2803 Hillegass av.
Evers Henry, r 2803 Hillegass av.
Evers Jennie K, b 2803 Hillegass av.
Everts Charles P, dentist, b 2829 Benvenue av.
Everts Philletus, r 2829 Benvenue av.
Everts William S, student U of C, b 2627 Ridge rd.
Ewen John S, broker, b 2025 Lincoln.
Ewer Frank M, r 3012 Harper.
Ewing Mrs P E (Ewing & Wyckoff), r 2049 Center.
Ewing S McGregor, r 2332 Ashby av.
Ewing & Wyckoff (Mrs P E Ewing, Miss C B Wyckoff), proprs Woman's Exchange 2171 Allston Way.
Eyre Wm H, lab, r 3021 Tremont.

F

Fabiansen Christian E, barber, r 3048 Adeline.
Fabiansen George E, elec, b 3048 Adeline.

J. H. Macdonald & Company
REAL ESTATE
INSURANCE
PHONE OAKLAND 322 HOME A3322
1052 BROADWAY

PERCY L. BLISS REAL ESTATE
Notary Public
Insurance that Insures
Reliable Companies
Michigan and Caledonian
PERCY L. BLISS REAL ESTATE
468 Eleventh St.
Bacon Building
Telephone
Oakland 335

DAVIS & KELFEN OPTICAL CO.
RELIABLE GLASS MAKERS
410 Fourteenth St., Oakland
Phone Oakland 8278
Elks Building

DR. T. L. BOMANNON
TREATS CANCERS
OF TUMORS AND
RECTO-VAGINAL FISTULA
BERKELEY

Gilt Edge Bourbon

WICHMAN, LUTGEN & CO., Inc.
Sole Proprietors
431-439 Clay - - San Francisco

WESTERN BUILDING MATERIAL CO.
FIRST and MARKET STS.
BRICK, FIRE BRICK, ROOFING SLATE, CEMENT, LIME, PLASTER TERRA COTTA, SEWER PIPE, AND BUILDING MATERIAL

Facathauer Wilhelmina, r 1634 Felton.
Fagalde John E, grocer 3330 Adeline, r 1721 Felton.
Fagalde Leslie J, clk J E Fagalde, b 1721 Felton.
Fagan F D, r 2035 Channing Way.
Fagan James, plasterer, r 1439 Irving.
Fagerberg Wm, reedwkr, rms 2100 6th.
Fagerberg Wm F, reedwkr, rms 2100 6th. r same.
Fahenberg Marie, b 1400 Milvia.
Fair Aubrey, rms 2456 Derby.
Fairbanks Charles W, farmer, b 1917 Delaware.
Fairbanks Mrs Eva M, rms 2215 Tel av.
Fairbanks Harriet N, died Dec 27, '07, age 77.
Fairbanks John R, student U of C, r Oakland.
Fairbanks Lucy A (wid Augustus), r 1917 Delaware.
Fairchild Edward F, r 2842 Hillegass av.
Fairchild Emily C, student U of C, b 1809 Euclid av.
Fairchild John R, real est, r 2027 Emerson.
Fairchild Mabel, r 2842 Hillegass av.
Fairnurst Arno B, printer Berkeley Independent, b 1891 Harmon.
Fairhurst Arthur B, foreman Berkeley Independent, r 1891 Harmon.
Fairhurst Elwood, r 2108 Ashby av.
Falch Walter C, student U of C, r Mill Valley, Marin Co.
Falck Bernard, r 1435 Grove.
Falck Lily, tchr Franklin Grammar School, b 1435 Grove.
Falck Rose, b 1435 Grove.
Falconer Helen R, student U of C, b 1712 Channing Way.
Falconer John, lumberman, r 1712 Channing Way.
Falkenburg Wm, mariner, b 2418 Shattuck av.
Falkenstrom Charles, tailor Marshall Steel Co, r 1635 Felton.
Fallis Frank L (Fallis & Fallis), r 1766 10th av, E Oakland.
Fallis Harry P (Fallis & Fallis), r 2545b Benvenue av.
Fallis & Fallis (Harry P and Frank L), grocers 2501 Tel av.
Fallon James J, blksmith, b 1311 2d.

ARTHUR G. NASON & CO.
Representing Continental Insurance Co.—Pennsylvania Casualty Co.
Third Floor First National Bank Bldg.
Junction San Pablo Ave. & Broadway

Fallon Mary, labeler Cal Ink Co, r 1311 2d.
Fallon Peter, lab, r 1311 2d.
Fallon Thomas F, millman, b 1311 2d.
Fallon Thomas H, r 2409 McKinley.
Falls Mrs A S, ticket agt S F O & S J Ry, b 2040 Channing Way.
Falster Harry, plasterer, r San Pablo av nr Yale.
Falvey Elizabeth G, stenogr, b 3100 Ellis.
Falvey Mrs Sois, r 3100 Ellis.
Fanchell Charles, sawyer, r 732 Channing Way.
Fancher Fred B, student U of C, b 2605 Durant av.
Fancher Otto M, printer Berkeley Independent, b Bon Air Apts.
Fanchu Mrs Lydia E, died Apr 18, '07, age 82.
Fankanstrom Charles, tailor, r 1635 Felton.
Fanning Wm J, wagonmkr C A Cain, b 1701 Dwight Way.
Fant Richard A, r 2309 Russell.
Faraday Stanley, pressman Atthowe & Co, r S F.
Farber Clarence, printer, b 2220 Bruce.
Farber Frank, carp, r 2220 Bruce.
Fardig Barndt G, carp, r 2429 9th.
Fardig Wm B, seaman, r 2310 10th.
Farey Alice D, music tchr, b 2005 Parker.
Farey Alice H (wid Henry M), r 2005 Parker

Oakland Berkeley Country Properties
Insurance Renting Leasing Collecting
PHONE TEMPORARY 3871
JACQUES & THALER
REAL ESTATE
255 Montgomery Street
SAN FRANCISCO, CAL.

Farey Mary E, nurse 2005 Parker, r same.
Farley Mary, dom 2217 Fulton.
Farlie Mrs, lab, r Jones cor 2d.
Farmer Lyman D, student U of C, b 2635 Hillegass av.
Farmer Milton T, student U of C, b 2635 Hillegass av.
Farquer Marshall W, died Mar 1st, '07, age 49
Farra John, lab, r 2208½ McKinley.
Farrand Daisy W, student U of C, b 2221 Bancroft Way.
Farrar Helen, b 2720 Dwight Way.
Farrar Joseph T, phys Center sw cor Oxford, r 1922 Virginia.
Farrar Wendell D, bkpr West Berkeley Lbr Co, b 1926 Virginia.
Farrell Charles, carp, r 2418 Roosevelt av.
Farrell Charles J, printer, r 1632 Woolsey.
Farrell Ethel, b 1636 Addison.
Farre Frederick O, eng, b 2636 Dwight Way.
Farrell H O, clk People's Water Co, r 1636 Addison.
Farrell James, tmstr, b 1216 Francisco.
Farrell James Jr, house mover, r 1216 Francisco.
Farrell John, house mover, b 1216 Francisco.
Farrell John H, painter U of C, r 610 12th

STOP Before looking further, call up F. F. PORTER for Real Estate, Insurance, Loans, Notary or Storage, at 466 8th Street. Either phone 1990

BYRON MAUZY
SAN FRANCISCO 1175 O'Farrell St.
OAKLAND 1069 Broadway
PIANOS=ORGANS=PIANO PLAYERS

PICTURE FRAMING
Artists' and Architects' Supplies

SMITH BROS.
462-464 Thirteenth St.
Bet. Broadway and Washington Sts.

HOLCOMB REALTY CO.
SEE PAGE THREE
HOMES & RENTAL TERMS

Farrell Lawrence, plumber, b 1216 Francisco.
Farrell Margaret, b 2625 Piedmont av.
Farrell Mary, b 726 Camelia.
Farrell May, b 1626 Addison.
Farrell N E, clk F E Sadler, b 839½ San Pablo av.
Farrell Mrs Nettie, dressmkr 2530 Dwight Way, b same.
Farrell Rose, student, b 2530 Dwight Way.
Farrer J T, dentist 2150 Center, r 1922 Virginia.
Farrington Frederick E, prof U of C, r 1829 Arch.
Farris Mrs Ida, b 2026 Blake.
Farro Joseph, porter, r 2124 Emerson.
Farrow Edgar J, phys 1800 Stuart, r same
Farrow Joseph, steward S P Co, r 2124 Emerson.
Farwell Laura, b 2230 9th.
Farwell Nina M, tchr, Columbus Grammar School, b 2230 9th
Farwell Wm, carp, r 2230 9th.
Fassett Clarence G, student U of C, b 2115 Kittredge.
Fassett Truman L, asst mngr H C Capwell Co, r 1911 Allston Way.
Fath Edward A, student, b 2528 Ridge rd.
Fatjo John A, b 1832 Addison.
Fatton Lewis, clk, r 1619 Fairview.
Faubmann Frances (wid Henry), r 1916 Francisco.

C. B. HODGES & CO.
Salary Loans
All Business Strictly Confidential
Room 77 Blake Block Phone Oakland 8314
1065 Washington St., Oakland, Cal.

Faucett Charles T, clk, r 1930 Russell.
Faucheux G, tchr U of C, r Oakland.
Fauntleroy Joseph, printer Merchants' Press, r 1838 McGee.
Favois John L, clk, r 1634 Harmon.
Favor Albert L, ins, r 1835 Prince.
Favor Vivian, student, b 1835 Prince.
Fawcett Robert, r 1408 Henry.
Fawn Thomas, b 2516 Hilgard av.
Fay John P, adv mngr Berkeley Reporter, r 2223½ Chapel.
Fay Rolland E, student U of C, b 2414 Dana.
Fay Susan M (wid Joseph), r 3226 King.
Fear Lois M, student U of C, b 2228 Dana.
Fearnside Frances, r 2647 Durant av.
Feathers Thomas H, shoemkr 1505 Shattuck av, r same.
Fechyew B, supt King-Keystone Oil Co, r University av.
Fedderwitz George (Bruns & Fedderwitz), r San Pablo av sw cor University av.
Fee Margaret M, tchr Le Conte Grammar School, b 3001 College av.
Fee Mary, b 3001 College av.
Fee Patrick, mstr, r 3001 College av.
Feeny John M, r 1801 Dwight Way.
Fehr Josephine, b 2324 7th.
Fehr Mary, student U of C, b 1725 Bonte av.
Feigenbaum Louis, solr, r 1910 Addison.

TAYMANCE
REAL ESTATE COMPANY
REAL ESTATE AGENTS AND AUCTIONEERS
460 and 462 8th St. Oakland, Cal.
TELEPHONE OAKLAND 328

Feistcorn Laura, clk S F O & S J Ry, b 515 24th.
Feldhlin Richard F, student U of C, r San Francisco.
Feldenheimer Bernard R, student U of C, b 2147 Addison.
Felder Katherine (wid Abraham), b 1614 Walnut.
Felix Charles W, carp, r San Pablo av nw cor Gilman.
Felix Gustav, plumber, r San Pablo av nw cor Gilman.
Felix Gustav H, butcher, b San Pablo av nw cor Gilman.
Felix Sophia W, b San Pablo av nw cor Gilman.
Fellowes George W, brklyr, r 2611 7th.
Fellowes Mary, b 2711 7th.
Felt Catherine G, student U of C, b 2221 Blake.
Felt Frank H, plasterer, r 2336 Roosevelt av.
Felt Kate, student, b 2221 Blake.
Felt Richard B, plasterer, r 1732 Channing Way.
Felter Edward, printer, b 2223 McGee.
Felter S David, printer, r 2223 McGee.
Felton Herbert W, student U of C, b 2811 Channing Way.
Felton Mark A, student U of C, r S F.
Fenn Thomas W, clk, r 1528 Milvia.
Fenner I Lamont, real est, r 2239 Ellsworth.
Fenton Anna, stenogr, r 3214 California.
Fenton John H pres Pacific Coast Rattan Works, r 2023 8th.
Fenton Lois A, b 2120 Emerson.
Fenton Thomas P, vice pres Pac Coast Rattan Co, r S F.
Fenton Wm H, r 2139 University av.
Fenton W Joseph, sec Birdsall & Craig Co, r Oakland.
Ferdenwalt Murl, student, b 1945 Delaware.
Ferdinand Michael E, grocer 2425 Shattuck av, r same.
Ferreira Peter, brklyr, r 1530 Woolsey.
Ferrero G, mstr Contra Costa Const Co.
Fergus Charles E, foreman, r 2820 Adeline.
Ferguson Byron J, clk, r 1943 Bancroft Way.
Ferguson John W, civ eng, r 2718 Hillegass av.

Quality Goes In Before the Name Plate Goes On
Coast Carriage Co. Vehicles
Cor. 12th and Jackson Sts.

MAKINS & WILL
Real Estate and Insurance
Renting, Collecting Loans
Plate Glass Insurance and Surety Bonds
428 Tenth St. Oakland
Phones: Oakland 4811 Home A1650

ANDREW WHELTON
Telephone Main 421
REAL ESTATE
Loans Negotiated - Insurance
SAN LEANDRO CAL.

HOTEL AVALON
406
TELEGRAPH AVE
SEE PAGE 21

W. B. SCOTT'S EAST OAKLAND EXPRESS
Expressing to and from Oakland, Alameda, Berkeley and San Francisco
Phones { Oakland 6808 / Home A 1808
Office: 412 FIFTEENTH ST.
See under Transfer Companies.

FISHER LUMBER CO.
Dealers in PINE and REDWOOD LUMBER
Also does all kinds of Mill Work, Turning, Sanding and Band Sawing
Yards, THIRD and OAK Sts.
Tel. Oakland 2481 G W. FISHER, Mgr.

Ferguson Walter, foreman, r 954 University av
Ferguson Wm S, prof, r 2543 Piedmont av.
Ferguson Wm T, clk M C MacLennan & Co, r 2127 Haste.
Ferick Annie (wid Patrick), r 2136 McGee.
Ferick Ellen, bkbndr, b 2136 McGee.
Fern A, armorer U of C, r 3225 Harold, Fruitvale.
Fernandez Joseph, cook 2121 Shattuck av, r same.
Fernando R, lab Contra Costa Const Co.
Ferrari Jesse, lab, r 2412 7th.
Ferrea Elizabeth, instr School of The California Guild of Arts and Crafts, r S F.
Ferreira Albert, r 715 Bristol.
Ferreira Albert Jr, plumber J Suenderman, b 715 Bristol.
Ferreira John, lab, b 715 Bristol.
Ferreira Joseph, janitor, b 643 Camelia.
Ferreira Joseph, mach, b 715 Bristol.
Ferreira Joseph L, longshoreman, r Dartmouth nr Cornell.
Ferreira Manuel, janitor, b 643 Camelia.
Ferreira Marianna, b 643 Camelia.
Ferreira Marie, b 643 Camelia.
Ferrell Charles G, mining, r 2329 Dwight Way.

FERRIER FRANCIS,
Real Estate and Insurance 2105 Shattuck av, Phone Berkeley 331, and Pres West Berkeley Bank; r 2322 Fulton. (See adv.)

Ferrier John A, r 1726 Francisco.
Ferrier John L, propr Pacific Garage 1911 Allston Way, r 2219 Channing Way.
Ferrier John S, r 1726 Francisco.
Ferrier Joseph H, tallyman, b 2219 Channing Way.
Ferrier Warren, student, b 2716 Hillegass av.
Ferrier Wm S, mach J L Ferrier, b 2219 Channing Way.
Ferrier Wm W, mngr The Publishing Co of the Pacific, r 1726 Hillegass av.
Ferrin Charles A, mining, r 3023 Benvenue av.
Ferris Peter, cementwkr, r 1531 Woolsey.

THE TRIBUNE
EVERY EVENING
SUNDAY MORNING
LARGEST & BEST

Ferris Russell G, printer Berkeley Reporter, r 1319 52d, Oakland.
Ferro Jose, steward, r 2124 Emerson.

FESLER F C,
Real Estate and Insurance 3055 Telegraph av, Phone Berkeley 4292; r 3033 Dana, Phone Berkeley 528. (See right bottom corner cards.)

Fessenden Henry, clk, r 1407 Spruce.
Fessler Milton A, mach, r 1618 Alcatraz av.
Fetter Fred, lab, b 1444 5th.
Fetter Lena (wid Otto), r 1444 5th.
Fetters John W, carp, r 208 Manila av.
Feudner Martin, r 2147 Blake.
Fical Chester R, pressman Berkeley Independent, r 1904 Bonita av.
Fickles Dudley S, student Berkeley Bus Coll, b 832 30th.
Field Anthony, jeweler 2060 Vine, r same.
Field Anthony R, r 2060 Vine.
Field Delia, b 1919 Bonita av.
Field Frank W, died June 28, '07, age 40.
Field Harry N, elec, b 2929 Harper.
Field John T, carp, b 1614 Woolsey.
Field Robert, architect, r 1614 Woolsey.
Fields George B, student U of C, b 2333 College av.
Fies Clifford D, student U of C, b 2434 Bancroft Way.

Surgical Instruments
Hospital Supplies
A. B. RICHTER & CO.
402 Telegraph Ave. { Oakland 8820 / Home A 1703

Fife Wm C, clk, r 2728 Regent.
Figaro Joseph, lab, r Adams nr Marin av.
Figg Henry, carp, r 1118 Dwight Way.
Fijalkowsky Anton, grocer 900 Bancroft Way, r same.
File Wm F, contr, r 2516 Hilgard av.
Fillman Myrle J, student, b 2525 Hilgard av.
Fillman Samuel P, mining eng, r 2525 Hilgard av.
Finch Charles, lab S F Chemical Co, r Fleming Point.
Findlay Nellie, b 2233 Tel av.
Fingerson Thomas, carp Kidder & McCullough, r 1637 Berkeley Way.
Fingor John, packer Tillman & Bendel, r 2334 4th.
Fingor Patrick, foreman F W Foss Co, r 2334 4th.
Fink Alonzo W Jr, bkpr, r 3206 King.
Fink Antone A, r 2115½ Center.
Fink Building, 2121½ Center.
Fink Marguerite (wid Henry), r Cornell nr Cordonices Creek.
Finkelstein Harry, student U of C, b 2150 College av.
Finlayson Duncan, car bldr, b 1521 Henry.
Finley Dozier, r 2725 Elmwood av.
Finley Edna R, tchr Lincoln Grammar School, b 2725 Elmwood av.

W. M. CROWN CO., Real Estate Brokers
INSURANCE, RENTING LOANS
Head Office 1056 BROADWAY, OAKLAND, CAL.
Branch Offices in all Large Eastern Cities

Telephone Berkeley 1548
THE MILLS CO., Inc.
BERKELEY 2183 SHATTUCK Av.
The Liverpool and London and Globe Ins. Co.
Niagara of New York
New York Underwriters, of Hartford

Karl H. Nickel Co. Bacon Bldg. Suite 62 Tel. Oakland 4552

REAL ESTATE—MINING—INSURANCE—INVESTMENTS and BUILDING

Finley Mrs Rowena, b 2725 Elmwood av.
Finn James, mach Byron Jackson Iron Wks, r 1010 Grayson.
Finneburgh Louis H, trav agt, r 1589 Le Roy av.
Finnegass Mrs Margaret, died Jan 20, '08, age 73.
Finney B Charles, barber, r 1548 Tyler.
Finney James, brakeman, rms 2105 Vine.
Finnie James L, brakeman S P Co, r 1534 Shattuck av.
Finnigan May, b 2612 Fulton.
Finton Harry, plumber Webb Bros, r 3214 California.
Fiock Lawrence R, student U of C, b 2218 Union.
Fire Department, James Kennedy chief, Town Hall.
Firlotte Wm F, lino opr Berkeley Press, r Berkeley Way.
Fireman's Fund Ins Co, R A Berry & Co agts, Center nw cor Oxford.
First Baptist Church, Wm C Spencer pastor, n s Allston Way nr Oxford.
First Christian Church, w s Dana cor Bancroft Way.
First Church of Christ Scientists, 2412 Haste.
First Congregational Church, Durant av sw cor Dana.
First Finnish Evangelical Church, s s Channing Way bet 8th and 9th.

RICHARD J. MONTGOMERY
REAL ESTATE -- INSURANCE
NOTARY PUBLIC
4003 TELEGRAPH AVE.
Piedmont 2554 COR. 40TH Home A 2514
CENTRAL OAKLAND

FIRST NATIONAL BANK,
A W Naylor, Pres; Frank M Wilson, Vice Pres; F L Naylor, Cashr; F C Mortimer, Asst Cashr; Shattuck av cor Center.
First Presbyterian Church, Dana se cor Channing Way.
First Unitarian Church, Bancroft Way ne cor Dana.
Fischel Charles, meat cutter Fischel & Bauml, r 2022 Berkeley Way.
Fischel Ignatius, r 2117 Grant.
Fischel Samuel (S Fischel & Co), r 2033 University av.
Fischel Simon, died Apr 4, '07, age 60.
Fischel Mrs S (Fischel & Bauml), r 2033 University av.
Fischel & Bauml (Mrs S Fischel, Jacob Bauml), meats 2020 Shattuck av.
Fischer, see also Fisher.
Fischer Arne M, student U of C, r Oakland.
Fischer Annie, dom 2616 Channing Way.
Fischer August, r 1941 Cedar.
FISCHER BROS CO
(Paul B and Frederic L Fischer), Real Estate and Insurance, Attorneys at Law and Notaries Public 2190 Shattuck av, Phone Berkeley 2435.

NOTARIES PUBLIC
WEIL & NORRIS
4 BACON BLOCK
OAKLAND, CAL.
REAL ESTATE

We will go on your BOND
Fidelity, Court
American Bonding Co.
FIRE Pennsylvania
Commercial Union
Shawnee, American
Bonding Co

Fischer Elsie, clk E C Rosin, b 1634 Woolsey.
Fischer Mrs Emilia, b 1634 Woolsey.
Fischer Frederic L (Fischer Bros Co), r 2715 Regent.
Fischer Harmon F, student U of C, b 2811 Parker.
Fischer Herman, student U of C, r Oakland.
Fischer Jennie (wid Franz), r 2811 Parker.
Fischer Otto, glove finisher Pac Glove Wks, r Oakland.
Fischer Paul B (Fischer Bros Co), r 2715 Regent.
Fiselbrend John A, r 1725 Bonte av.
Fish Annie W, b 2815 Bancroft Way.
Fish Edith H, b 2600 Hillegass av.
Fish Ezra S, student U of C, b 2230 College av.
Fish E Elizabeth, tchr Head's School, r 2538 Channing Way.
Fish F Webster (wid Lafayette I), r 2815 Bancroft Way.
Fish Herbert H, r 2600 Hillegass av.
Fish Herbert L (Electric Supply Co), r 2600 Hillegass av.
Fish Irving W, b 2815 Bancroft Way.
Fish Leon H, clk, b 2606 Dwight Way.
Fish Vivian L, student U of C, b 2527 Channing Way.
Fischer, see also Fisher.
Fisher Adrian, trav agt, b 2240 Tel av.
Fisher Adrian J, student U of C, b 2240 Tel av.
Fisher Bertrand H, r 2624 Virginia.
Fisher Chris, baker, b 2125 McGee.
Fisher Christ, brewer, r ft of Ashby av.
Fisher Edwin A, clk, b 3055 Shattuck av.
Fisher Ellen M, r 2006 Emerson.
Fisher Ernest, carp, b rear 1911 Haste.
Fisher Ethel L, student, b 2624 Virginia.
Fisher Eugene I, reporter Berkeley Independent, b 2131 Kittridge.
Fisher Frederick, baker, r 2125 McGee.
Fisher George A, carp, r 2919 Claremont av.
Fisher Harold B, student U of C, r Alameda.
Fisher James, r 3055 Shattuck av.
Fisher Josephine (wid Robert A), r 2408 Atherton.
Fisher Jules C, elec, b rear 2214 Carlton.

H. B. BURLINGAME A. W. COLVER
MONTEREY COAL CO.
A Conservative and Profitable Investment. We are selling stock at par. See Ad. page 29
Office: 62 MACDONOUGH BLDG.
PHONE OAKLAND 3789

HOLCOMB REALTY CO.
AVOID A FADE THREE GILT EDGE INVESTMENTS

DEAN LAW and COLLECTION CO., Inc.
Telephones Oakland 1146 Home A1246
FINANCIAL RATINGS A SPECIALTY
WE COLLECT YOUR BILLS
Rooms 303 and 304 Bacon Block

COVERS
WHITE-WALLACE CO., Inc.
1252 Webster
Phone Oakland 194 Home Phone A4194

RIGNEY·PRINTING·CO.
·TEL·OAK·2979·
217-7th St.

D. B. HUNTER,
Pres. and Gen. Mgr.
Main Office and Yard
Shattuck Av. & Oregon St.
Berkeley, Cal.
Tel. Berkeley 8

Hunter Lumber Co.

INCORPORATED NOV. 14, 1902

VERE W. HUNTER,
Secretary.
Wharf and Yard
South End of
Webster Street Bridge
Tel. Oakland 5292

WESTERN BUILDING MATERIAL CO.
FIRST and MARKET STS.
BRICK, FIRE BRICK, ROOFING SLATE, CEMENT, LIME, PLASTER TERRA COTTA, SEWER PIPE, AND BUILDING MATERIAL

Fisher Laura M, student U of C, b 2214 Carlton.
Fisher Leila G, b 2308 Atherton.
Fisher Lola J, b 2408 Atherton.
Fisher Mabel A, tchr McKinley Grammar School, b 2408 Atherton.
Fisher Marie (wid Jules), r rear 2214 Carlton.
Fisher Rev Miles B, supt Congregational Sunday School and Publishing Society, r 2615 Channing Way.
Fisher Nelda B, student U of C, r Oakland.
Fisher Oscar, r 2219 Roosevelt av.
Fisher Robert, clk, r 2001 Prince.
Fisher Rosa M (wid Frederick), b 742 Holyoke.
Fisher Samuel, r 1611 San Pablo av.
Fisher Sarah M, tchr Head's School, r 2538 Channing Way.
Fisher Susan T, student U of C, r Oakland.
Fisher Walter N, printer Berkeley Daily Gazette, r 2235 Roosevelt av.
Fisk Charles F, student U of C, b 2640 Durant av.
Fisk Eugene F, vice pres People's Express Co, r 948 61st.
Fisk James K, sec, b 2511 Regent.
Fisk Mrs Lillian M, musician, b 1802 Bonita av.
Fisk Robert E, r 2511 Regent.

FISK TEACHERS' AGENCY THE,

John B Stearns, Manager; Teachers for All Positions, Tutors and Governesses 414 Studio Bldg, Phones Berkeley 4171 and 749.

Fiske Bessie H, student, b 2925 Shattuck av.
Fiske Ella E, r 1812 Prince.
Fiske George D, r 2925 Shattuck av.
Fiske George J, b 1812 Prince.
Fiske James S, clk, b 1812 Prince.
Fiske William G, student U of C, b 2925 Shattuck av.
Fisore Johann, lab, r 2412 5th.
Fister, see also Pfister.
Fister Antonia (wid John), r 3101 Deakin.
Fitch Alma J, student, b 1992 Ward.
Fitch Frank W, salsn Chick, Sittig & Co, r 1825 Arch.
Fitch Mrs G H, b 2642 Sylvan Way.
Fitch Harry M, salsn, r 1909 Ward.

SUNSET PHONE OAK. 3585 HOME PHONE A1931
RUTLEDGE & WALLING
Fancy Groceries, Fruits, Vegetables, and Delicacies. Home Made Pies and Cakes
Our Specialty. Prompt Delivery.
1470½ SEVENTH ST. OAKLAND, CAL.

Fitch J Rollin, lawyer, r 2422 Ashby av.
Fitch Robert N, r 1409 Arch.
Fitch Robert N, student U of C, b 2610 Durant av.
Fitch Ruth A, b 1992 Ward.
Fite Joseph S, mngr, r 2001 Haste.
Fitzell Bertha M, student U of C, b 2612 Grant.
Fitzgerald Mark, b 2217 Fulton.
Fitzgerald May (wid M), r 2124 Blake.
Fitzgerald May M, student U of C, r S F.
Fitz Gibbon Clarence J, acct, b 2306 Ashby av.
Fitz Gibbon Fred C, clk, b 2306 Ashby av.
Fitz Gibbon Maurice C, salsn, r 2306 Ashby av.
Fitz Gibbon Maurice W, clk, b 2306 Ashby av.
Fitz Gibbon May H, b 2306 Ashby av.
Fitzhugh Benjamin, foreman, rms 1842 University av.
Fitzpatrick A R, b 2112 Kittridge.
Fitzpatrick Edna, stenogr, b 1820 Woolsey.
Fitzpatrick Gladys, b 2112 Kittridge.
Fitzpatrick James, blksmith, r 1820 Woolsey.
Fitzpatrick John C, livery 2132 Kittredge, r 2112 same.
Fitzpatrick May, b 2112 Kittredge.
Fitzpatrick Percy, plumber, rms 2912 Wheeler.

Go to the CAKERY for those delicious Home Made Cakes. We mix and bake before the public.
Birthday and Wedding Cakes made to Order
THE CAKERY
527 16th St., Oakland, Cal.
Home A 1461——Phones——Sunset Oakland 2687

Flaa Ingwald, elec eng, b 1015 Euclid av.
Flagg Clarence, student, b 2239 Dwight Way.
Flagg Elizabeth, r 2239 Dwight Way.
Flagg Isaac, prof U of C, r 1200 Shattuck av.
Flagg Wilson, clk, r 1429 Bonita av.
Flagler Frank A, clk Du Pont De Nemours Powder Co, r 3109 Wheeler.
Flaherty Louis S, solr, r n s Pardee nr San Pablo av.
Flaherty Thomas, emp St Joseph's Academy, b same.
Flaker Mrs Elizabeth, r 2112 McKinley av.
Flammer Charles, died Mar 3d, '08, age 60.
Flammer Charles Jr, clk, b 2229 Ashby av.

FLANDERS AUSTIN P,

Mngr University Apparatus Co, Manufacturers and Retail Dealers in Physical Laboratory Apparatus and Supplies 2229 McGee, Phone Berkeley 1040; r same.

Flanders Charles R, lab, r 1002 Grayson.
Flanders Mrs Maria A, b 1002 Grayson.
Flanigan John, lab S P Co, rms 2010 3d.
Flannagan Daniel J, student U of C, b 2649 Bancroft Way.
Flannagan Francis G, mining, r 2218 Bancroft Way.

GARDEN HOSE
The Best on Earth
The Famous old "Double Diamond" Brand has stood the test for over Fifty Years
JOHN P. MAXWELL CO.
Agents for the City of Oakland
Manufactured by New York Belting and Packing Co., LTD. New York

EDWIN T. GORIE
Successor to OSGOOD & SON
Phones { Piedmont 544 / Home A4454
Wood, Coal, Hay and Grain and Poultry Supplies
1805 Telegraph Ave. COR. 34TH STREET Oakland

James P. Taylor
459 TWELFTH ST.
Wholesale "HEBBURN" Best house coal Retail
TELEPHONE OAKLAND 2428

HOLCOMB REALTY CO.
MONEY TALKS ON PAGE 3
LAND-FOR-THE-LANDLESS "MAN"

Flannagan John, r 1444 Henry.
Flannery Robert L, student U of C, b 2418 Dana.
Flatow Otto, lab King-Keystone Oil Co.
Flatow Wm, lead burner S F Chemical Co, b 710 Jones.
Fleischer Charles, carp, r 1729 Shattuck av.
Fleisher Elsie F, student U of C, b 2427 Durant av.
Fleissner Cuthbert M, student U of C, b 2601 Durant av.
Fleming Rev Isaac, rms 2107 Durant av.
Fleming John, seaman, r 2430 7th.
Fleming Margaret (wid Peter H), r 2612 Fulton.
Fleming Martin E, jeweler, r 2603 Ellsworth.
Fleming Thomas L, sec The Sunset Grocery Co, r 2535 Etna.
Fleming Victoria F, dom 2537 Benvenue av.
Fleming Victoria M, dom 2624 Haste.
Flemming David, clk, r 3019 Fulton.
Flemming Kathryn, b 2535 Etna.
Flemming Thomas L, r 2535 Etna.
Fletcher Ellen G (wid George), r 1803 Shattuck av.
Fletcher Elliott, baker, b 1633 Edith.
Fletcher Ethel L, b 10 Hillside ct.
Fletcher Fred M, mining, r 10 Hillside ct.
Fletcher Godfrey B, student U of C, b 2401 Tel av.

Home B1439 —— PHONES —— Merritt 559
Jurgewitz Stucco Works
MANUFACTURERS OF
STAFF AND STUCCO WORK
Capitals, Mouldings, Brackets, Gables, Etc.
Wood Carving in all its branches
1316 20th Ave. E. Oakland Oakland 4194
807 Clay St. Oakland

Fletcher Harold A, student, b 10 Hillside ct.
Fletcher Joseph, r 3026 Baker.
Fletcher Mrs L L, b 1633 Arch.
Fletcher Robert H, b 2505 Bancroft Way.
Fletter Oliver W, student U of C, b 1739 Euclid av.
Fleur de Lis Apartments, D B Wilson propr, 2231 Shattuck av.
Flint Emma, tel opr, b 2215 McGee.
Flint George L, carp, r 2509 McGee.
Flint Rockwood, student, b 2509 McGee.
Flissner Otto, tchr Cal Inst D D & B, r S F.
Flood Edward, r 1898 Harmon.
Flood Hazel V, student U of C, b 2210 Atherton.
Flood James, painter, r Nelson nr Santa Fe Ry.
Florence Edward, rectifier, r 2047 Lincoln.
Florentine Joseph, pedlar, r 1409 5th.
Flores Aurcho, b 1712 9th.
Flores Aurelius, lab, rms 1911 9th.
Flores Emma, clk A O Donogh, r Fruitvale.
Flores Manuel E, elec, r 2232 Tel av.
Flores Maria (wid Guadeloupe), r 1712 9th.
Flores Rosie C, dom 2033 University av.
Florey J, tmstr Contra Costa Const Co.
Flortose Breta, helper, b 710 Jones.
Flortose Otto, lab, b 710 Jones.

UNITED IRON WORKS
CENTRIFUGAL and STEP PRESSURE PUMPS
WATER WHEELS PULLEYS SHAFTING HANGERS
2nd & Jefferson, Oakland, Cal. PHONE OAK. 342

Flortose Wilhelm, lab, r 710 Jones.
Flortose Wilhelm Jr, lab, b 710 Jones.
Floyd Charles, trav agt, b 1729 Virginia.
Floyd Edith C, clk, b 1811 Ward.
Floyd Wm, photogr, r 1729 Virginia.
Floyd Wm E, trav agt, r 1632 Walnut.
Floyd Winthrop T, student U of C, b 2226 Union.
Fluth John, foreman, r 1931 Hearst av.
Flynn Albert H, r 1508 Walnut.
Flynn Joseph W, printer, r 1823 University av.
Foard Elizabeth (wid Jeremiah), b 2309 Hilgard av.
Foard George, r 1933 Carlton.
Focht Elmer E, clk S P Co, r 1705 Russell.
Focht Japheth, b 1705 Russell.
Foertsch Conrad, cooper El Dorado Oil Wks, r 1717 5th.
Fogarty E A, eng, b 2107 Hearst av.
Foley Coleman, lab Kidder & McCullough, r 2309 Grant.
Foley Daniel, lab, r 1735 6th.
Foley James, hostler, b 1704 Oregon.
Foley John, carp, r 2401 Dwight Way.
Foley John P, clk, r 2030 Vine.
Foley Kate, b 1704 Oregon.
Foley Sarah (wid James), r 2031a 3d.
Foley Virginia (wid Barton), b 1624 Harmon.
Foley Wm, r 1704 Oregon.
Foley Wm Jr, carp, b 1704 Oregon.
Folger Herbert, r 2320 Warring.
Folger Peter, r 2333 Ward.
Folgers Margaret E (wid Henry), r 1941 Emerson.
Folliard David, clk, b 2618 Grove.
Folling Kate, rms 2421 Tel av.
Folliss Anna M (wid Thomas), r 3103 Deakin.
Folliss Donald C, b 3103 Deakin.
Folliss Thomas M, clk, b 3103 Deakin.
Folloli Angele, car cleaner, b 1412 3d.
Folsom Frederick W, clk First Natl Bk r 1747 Walnut.
Folsom May, stenogr, b 1747 Walnut.
Fonda Mark H, clk, r 1931 Hearst av.
Fong Wah, laundry 1914 Oregon.
Fontecilla Edme H, printer Berkeley Reporter, r 1625 Josephine.
Fontes Joseph, lumberman, r 2135 Grant
Forbes Alexander, foreman Western Mnfg & Supply Co, r 1408 6th.

Zenith Mill & Lumber Co.
MILL WORK : SASH and DOORS : LUMBER
Phone Merritt 71 Home B1071
12th St. & 21st Av. E. OAKLAND

COSY BUNGALOWS
For Sale by
J. M. Perkins CO.
1 Telegraph AVENUE OAKLAND
PHONES
Oakland 3500
Home A3500

ALAMEDA RUG WORKS
RUGS MADE FROM OLD CARPETS
Carpets taken up, cleaned and relaid
2006 EVERETT STREET Phone Alameda 39 ALAMEDA

JOSHUA HENDY IRON WORKS
75 FREMONT STREET. - SAN FRANCISCO, CAL.
MANUFACTURERS of MACHINERY, BOILERS, ENGINES, Etc.

See GEO. H. VOSE For Real Estate Insurance and Notary
968 Broadway Oakland
Phone Oakland 7516

STANDARD GAS ENGINE CO.
MARINE, STATIONARY, PUMPING and HOISTING ENGINES Etc.
Dennison and King Sts. East Oakland
At 23d Ave. Station Phone Merritt 140

Forbes Charles N, student U of C, b 2606 Dwight Way.
Forbes Clara, stenogr, b 2407 Fulton.
Forbes Edward C, contr 1868 Fairview, r same.
Forbes Robert, gardener U of C, r 2231 Tel av.
Forbes Wm J, metal wkr, r 2322 Russell.
Ford Charles F, phys, r 2530 Piedmont av.
Ford Frank, master mariner, r 2907 Otis.
Ford Henry, salsn Holcomb Realty Co, r 2213 Ward.
Ford Mrs J C, r 2304 Tel av.
Ford Joseph D, cashr Standard Soap Co, rms 2100 6th.
Ford Nile O S, r 2115 Cedar.
Fordemwalt Hazel, student, b 1945 Delaware.
Fordemwalt Ida (wid Charles), r 1945 Delaware.
Forderer Florence E, student U of C, r Alameda.
Forgie Hugh, r 3046 Fulton.
Forgues Mary W, rms 2311 Bancroft Way.
Forms Carl, actor, rms 2901 Shattuck av.
Forner Louis R, clk, b 1534 Arch.
ornaof Constina (wid Louis), r 1743 Virginia.
Forrest Lester, tmstr, b 2415 Blake.
Forrest Sterling, clk, b 3016 Harper.
Forrester B A, chief clk U S marine corps, rms 2321 McKinley av.
Forsberg Henry A, supt, r 1328 Addison.
Forse Bessie, rms 2412 Channing Way.
Forse Mrs Frederick, r 2412 Channing Way.
Forster R, bkpr Varsity Creamery Co.
Forstrom Emil, painter, r 1522 Grant.
Forsyth Cornelia, stenogr Du Pont De Nemours Powder Co, r 827 Delaware.
Forsyth Edwin R, bldr, r 1733 9th.
Forsyth John W, architect, r 1927 Haste.
Forsyth Robert, carp, b 1801 Stuart.
Forsyth Ruth A, student U of C, b 2910 Benvenue av.
Fortier Roy McL, student, b 2628 Benvenue av.
Fortier Samuel, r 2628 Benvenue av.
Fortier Winifred R, student, b 2628 Benvenue av.
Fortomato Bartholomew, lab Pac Guano & Fert Co.

COOK-MORGAN STORAGE & MOVING CO.
Separate Locked Rooms
Office 503 14th Phone Oakland 3235

Fortson Mrs L T, tchr Head's School.
Fortson Virgil E, proofreader, r 3033 Benvenue av.
Forward Dalter L, eng, r 1545 Delaware.
Forward W L, draftsman Byron Jackson Iron Wks, r 1545 Delaware.
Foskett Clifford J, student U of C, b 2521 Hearst av.
Foss Elizabeth, b 1711 Grove.
Foss Eva L, student, b 1304 Albina av.
FOSS FRED W,
Pres F W Foss Co, r 2030 Lincoln.
FOSS F W CO (Inc),
Fred W Foss, Pres; Edward T Paulson, Vice Pres; Martin Foss, Treas; Levi W Foss, Sec; Lumber, Fuel, Feed, Building Material and Mill Work 2181 Shattuck av, Phone Berkeley 1295. (See adv page).
Foss Grace W (wid Frank E), b 1304 Albina av.
Foss Jessie, b 3127 Mabel.
FOSS LEVI W,
Sec F W Foss Co, r 1934 Allston Way.
FOSS MARTIN,
Treas F W Foss Co, r 1936 Allston Way.
Foss Martin S, cement contr, r 1617 Josephine.
Foss Widell, student U of C, b 2231 Dana

Fossler Anna, librarian, b 2529 Hillegass av.
Foster Albert, driver D R Schaeffer, b 2516 Hilgard av.
Foster Albert M, student U of C, b 2425 Hilgard av.
Foster Alexander, clk Great Am Importing Tea Co.
Foster Alexander, plasterer, r 2123 Spaulding.
Foster August C, real est, r 3020 Harper.
Foster Charles M, produce, r 2535 Hillegass av.
Foster Charles M Jr, clk E D Mussner, b 2535 Hillegass av.
Foster Ellsworth, tailor, b 2432 Milvia.
Foster E F, driver Marshall Steel Co.
Foster Frank, student, b 2425 Hilgard av
Foster Granville F, tchr, r 2125 Emerson.
Foster Henry D, eng, r 2130 McGee.
Foster Herbert B, sanitary eng, r 2624 Hilgard av.
Foster Ida C, tchr, b 2377 Woolsey.
Foster Rev Jesse D, r 2311 Bancroft Way
Foster John, r 2377 Woolsey.
Foster John C, bkpr The Homestead Loan Assn of Berkeley, r Oakland.
Foster Julia B (wid Arthur J), r 2026 Dwight Way.
Foster Kate B, tchr, b 2026 Dwight Way.
Foster Lauren, r 2425 Hilgard av.
Foster Louise, student, b 2422 Channing Way.

ATHENS GARAGE
W. A. TOWNS, Prop. Phone Piedmont 167
J. G. ESTABROOK, Machinist
STORING CARS A SPECIALTY
38th and Telegraph Ave. OAKLAND
Full Equipment For Expert Automobile Repair Work

SUNSET LUMBER COMPANY
Main Office and Yard
First and Oak Sts.
Oakland
Tel. Oakland 176
C. H. OLINGER, Manager
Branch Yard
E. 12th and 17th Ave.
East Oakland
Tel. Merritt 22

Foster Mrs Mary, r Addison ne cor 6th.
Foster Mildred, b 2425 Hilgard av.
Foster Paul S, student U of C, b 2251 College av.
Foster Robert M, student, b 2251 College av.
Foster Sarah M L, student U of C, b 2422 Channing Way.
Foster Walter, lndrywkr, b 2125 Emerson
Foster Wm, plumber, r rear 2915 Grove.
Foster Wm M, moved to Hayward.
Foster Winslow J, r 2026 Dwight Way.
Foubert Eugene J, jeweler, r 1819 Russell
Foulds Evan J, student U of C, b 2331 Bancroft Way.
Foulds Grace P, b 2331 Bancroft Way.
Foulds John E, lawyer, r 2331 Bancroft Way.
Foulk Henry D, surveyor, b 2432 Milvia.
Foulk Nina, tchr, b 2432 Milvia.
Foulk Nina H (wid Henry), r 2432 Milvia
Fountain Beryl N, student, b 1905 Delaware.
Fountain Carrie, b 1905 Delaware.
Fountain Ellis W, student, b 1905 Delaware.
Fourmet Lucien F, acct, r 1639 Grant.
Foutes Arthur, barber Shattuck av cor Center and 2170 Shattuck av, r 1910 Milvia.
Fowden Frank, r 3021 Wheeler.
Fowden Harry, ins, r 1418 Bonita av.

Piedmont 1467 — Phones — Home A 4467
First Class Work. Estimates Furnished
T. JOHNSON
Patent Chimney Builder
All Kinds of Sheet Metal Work
2112 San Pablo Ave. Bet. 35th and 36th Sts.
OAKLAND, CAL.

Fowden Parnel (wid Mark), r 2915 Fulton.
Fowler Charles G, b 1845 University av.
Fowler Daniel J, clk E P King, b 2430 Dwight Way.
Fowler Edward G, student, b 1845 University av.
Fowler Frank, clk T L LaRue, b 1522b Harmon.
Fowler Mabel, student, b 1816 Scenic av.
Fowler Paul L, brklyr, r 1521 5th.
Fox Albert, coppersmith, b 2246 Spaulding.
Fox Annie (wid H B), r 2744 Fulton.
Fox Charles A, student U of C, b 1647 Walnut.
Fox Charles H, mining, r 1705 Stuart.
Fox Elizabeth (wid Joseph), r 2246 Spaulding.
Fox Evelyn, b 2246 Spaulding.
Fox Frederica, b 2744 Fulton.
Fox George, student, b 2246 Spaulding.
Fox Jennie, student, b 1705 Stuart.
Fox John L, clk, r 1320 Bancroft Way.
Fox Maud, milliner, b 2246 Spaulding.
Fox Rebecca, tchr Lincoln Grammar School, b 2744 Fulton.
Fox Rudolf E, r 2236 Tel av.
Fox Sarah, tchr Le Conte Grammar School, b 2744 Fulton.
Fox Walter M, student, b 1705 Stuart.
Foy Charles W, agt, r 1920 Blake.

WESTERN FUEL COMPANY
FIRST and MARKET STS.
General Selling Agents
Standard Portland Cement

Foy John M, r 2212 Bancroft Way.
Foy Mrs Mary A, died May 23, 07, age 85
Foyston Charles, clk, rms 2904 Wheeler.
Fraga Manuel, porter, r 2024 9th.

FRAME GEORGE E,
Collector 2128 Center, Phone Berkeley 626; r 46 Claremont, Oakland.

France Wm M, clk Globe Drug Co, b 1823 Stuart.
France Ann (wid Wm T), r 1823 Stewart.
Francesco P, lab Pac Guano & Fert Co.
Francis Apartments The, 2035 Channing Way.
Francis John T, plasterer, r 1810 Prince.
Francis Rose, dom 2937 Harper.
Francisca Bornia, lab, b 1801 Ward.
Franck Millicent G, notions 1687 Shattuck av, r same.
Franco Frances, b 1713 Blake.
Francon Vincent M, towerman, r 1412 3d
Franderson George, student, b 1719 Euclid av.
Frank Conrad, driver, b 2011 Berkeley Way.
Frank Fred S, clk, r 3218 Baker.
Frank Henry, tchr, r 2145 Ward.
Frank Jacob, merchant 3216 Adeline, r Oakland.
Frank Joseph S H, student U of C, r San Francisco.
Frank Laura, tchr High School, b Nace cor Howard av.
Frank Martha (wid Antone), b 3218 Baker.
Frank Martin E, student, b 2642 Sylvan Way.
Frank Milton A, student U of C, b 2642 Sylvan Way.

FRANKLIN FIRE INSURANCE CO OF PHILA,
Geo Trueblood Agent, 2136 Center. (See right center cards.)

Franklin John, carp, r 2341 Roosevelt av
Franks Henry, eng, r 2709 McGee.
Franquelin Adolph, r 1813 Woolsey.
Franshun Mrs E, rms 2125 Haste.
Franson Franz D, mach Byron Jackson Iron Wks, r 2832 10th.
Franzello Antonio, porter Tillmann & Bendel, r 2427 8th.

Phone Berkeley 4292 Res. Phone Berkeley 528
Res. 3033 DANA ST., Near Prince St.
F. C. FESLER
Real Estate and Insurance
3055 Telegraph Ave. BERKELEY

HOLCOMB REALTY CO.
HURRY UP PAGE 4 QUICK SALES TODAY SPECIALS

Phone Your Seed and Plant Orders to the
Oakland Seed and Plant Co.,
Main Store, 36th and Grove Streets
A. G. Fleck, Pres. E. Fleck, Mgr.
Phones { Home A1577 Piedmont 119

J. TYRREL
C. A. TYRREL, NOTARY PUBLIC
REAL ESTATE — INSURANCE
SURETY BONDS
No. 5 Telegraph Avenue

PHONES
OAKLAND 2694 | HOME A3694
Dr. TOM-WAI-TONG
CHINESE PHYSICIAN
583 CLAY ST.

GEO. FAKE WATCHMAKER and JEWELER
1113 Broadway, Oakland, Cal.
WATCH INSPECTOR FOR SOUTHERN PACIFIC AND SANTA FE RAILROADS PHONE OAKLAND 3739

WESTERN BUILDING MATERIAL CO.
FIRST and MARKET STS.
BRICK, FIRE BRICK, ROOFING SLATE, CEMENT, LIME, PLASTER TERRA COTTA, SEWER PIPE, AND BUILDING MATERIAL

Fraser Alexander, carp, b 1614 Harmon.
Fraser Charles F, salsn Schmidt, Schilling Co, r 1744 Virginia.
Fraser Chryssa, student U of C, b 2310 Bowditch.
Fraser Clarence L, student U of C, b 2222 Bancroft Way.
Fraser Daniel M, r 2226 Durant av.
Fraser D Herbert, sergeant police, r 2226 Durant av.
Fraser Emma, b 1817 Prince.
Fraser Etta B, b 2226 Durant av.
Fraser George, mach, r 2436 9th.
Fraser Jennie H (wid Daniel M), r 2310 Bowditch.
Fraser Louis C, adjuster, rms Ridgeway Apts.
Fraser Wm A, clk, rms 2200 Shattuck av
Frater Joseph T, carp, r 2634 Fulton.
Frater Nelson, civ eng, b 2634 Fulton.
Frater Percy, student, b 2634 Fulton.
Fraternity Hall, 6th nw cor University av.
Fratinger Julia (wid Andrew M), b 2463 Prince.
Fratus Josephine, r 3215 Idaho.
Frazer Harriet C (wid Donald), b 1309 Spruce.
Frazer Henry H, rms 1833 Harmon.
Frazer Wm A, driver Durgin-Gompertz Co, rms 2200 Shattuck av.
Frazier Paul D, elec, r 1329 Oxford.
Frazier Silas H, moved to Glen Ellen, Cal.
Freck Lewis, carp, b 1612 Parker.
Freck Peter L, r 1612 Parker.
Frederick Arthur R, r 2903 Dwight Way.
Fredericks Emil, lab, rms 1731 6th.
Fredericks Harry L, student U of C, b 2627 Ridge rd.
Fredericks Wm, tinsmith, r 3128 Mabel.
Frederickson Edward, barber A E Fouts, r Oakland.
Frederickson Frederick, seaman, r 2424a 9th.
Frederickson John G, r 2226 Haste.
Frederickson Nicholas, mach Byron Jackson Iron Wks, r 2438 9th.
Frederickson Peter, contr, r 2323 Haste.
Free Reading Room, Berkeley Public Library, 3218 Adeline.

THE TRIBUNE
EVERY EVENING
SUNDAY MORNING
LARGEST & BEST

Freeland James J, clk, b 635 Jones.
Freely Mary D (wid James), b 2201 Rose
Freeman Bernice, student, b 2545 Benvenue av.
Freeman Charles H, phys 2020 Cedar, r same.
Freeman Edgar A, student U of C, b 2519 Ridge rd.
Freeman Edward L, mach, r 1539 Fairview.
Freeman John C, bkpr, b 2412 Grove.
Freeman Patrick J, undertkr, r 2412 Grove.
Freeman Allen G, b Ridge rd ne cor Le Roy av.
Freese Noah L, r 2119 Hearst av.
Freestrom Fredrick, carp, r 2907 Harper.
Frei Albert, printer Merchants' Press, r 1332 4th.
Frei Celestin, mach, r 929 Grayson.
Frei Otto, cementwkr, b 1332 4th.
Freitag Julius, bartndr, r 1615 McGee av.
Freitas Anthony, r 2635 Fulton.
Freitas Anthony Jr, clk, b 2635 Fulton.
Freitas Charlotte J, b 2635 Fulton.
Freitas Constantine, watchman, b 816 Folger av.
Freitas Joaquin R, died Sept 23, 07, age 38.
French Benjamin H, r 2236 Summer.
French Clara, stenogr, b 2017 Prince.
French Emily L (wid Benjamin), b 2236 Summer.

E. M. ARMSTRONG Phone Berkeley 3353
Parisian
Cleaning and Dyeing Works
Chemical and Steam Cleaning
Dry Cleaning for Dainty Garments
1520 Shattuck Ave. Berkeley, Cal.
Knocking Spots out of Garments is our Business

French George, student, b 1737 Euclid av
French George E, mngr Du Pont De Nemours Powder Co, r 1315 Walnut.
French Gertrude W, student U of C, b 1919 Bancroft Way.
French Harold, refiner, r 2748 Bancroft Way.
French Helen (wid Frank J), b 2748 Bancroft Way.
French H R, bkpr O G L & H Co, r Oakland.
French James W, trav agt, r 1919 Bancroft Way.
French Richard S, tchr Cal Inst D D & B.
French Wm H, acct, r 1437 Milvia.
Frentrup Ludwig, advertising, r 3115 Eton av.
Frenz Herman, rms 3143 Ellis.
Frenzel Edward, b 2031 Bancroft Way.
Frenzel F Herbert, dentist 2039 Shattuck av, r 2729 Dwight Way.
Fretwell Annie L (wid Edward), b 2727 Benvenue av.
Freuler John, vice consul, r 2527 Ridge rd.
Frey Alma, r 2313 Russell.
Frey Arthur, r 2039 Durant av.
Frey John F, r 2036 Durant av.
Frey Stella, b 2313 Russell.
Frey Wm, b 2313 Russell.
Frezzett Florian, expman, b 2141 McGee.

Eilers Music Co.
The Largest Pacific Coast PIANO Dealers
Over 40 different makes of the world's best pianos to select from.
ALSO
the world renowned Peerless Electric Pianos
THE Genuine Autopiano AND Welte Orchestrions
and the wonderful Welte Mignon

Wm. B. DAVEY, Pres.
WALTER B. FAWCETT, Vice-Pres.
CHAS. H. PFEIFFER, Manager
CALIFORNIA MANTEL & TILE CO.
Successors to J. C. WILLS
MANTELS—GRATES—TILES—THE HAMILTON GAS GRATE
271 TWELFTH STREET PHONES { OAKLAND 2208 / HOME A2943 } OAKLAND

Loose Leaf Books, Card Indexes
Typewriters and Supplies

SMITH BROS.
462-464 Thirteenth St.
Bet. Broadway and Washington Sts.

HOLCO REALTY CO.
SEE PAGE THREE
RICH-FARM-LAND CHEAP

Friar Victor M, student, b 2617 Shattuck av.
Frick Andrew, painter, b 2100 McKinley.
Frick Christian, r 2100 McKinley.
Frick Christian M, painter, r 2112 McKinley av.
Frick Henry, blksmith 1823 Harmon, r 1908 Woolsey.
Frick John J, carp, b 2112 McKinley.
Frick Joseph, clk S J Sill Co, r 2100 McKinley.
Frick Margaret J (wid Jackson), b 2629 Le Conte av.
Frick Robert N, lawyer, r 2629 LeConte av.
Frick Winnie, appr E Wittich, b 2112 McKinley av.
Frickstad Eugene T, student, b 2145 Stuart.
Frickstad Taval T, carp, r 2145 Stuart.
Frickstad Walter N, tchr U of C, r 2118 Bancroft Way.
Friedlander Otto A, student U of C, b 2428 Bancroft Way.
Friedman Ignore, painter, r 2319 Spaulding av.
Friends' Church, Fulton cor Channing Way.
Frisbie E L, student U of C, b 2534 Benvenue av.
Frisbie Mabel L, student U of C, b 2500 College av.

Geo. Trueblood
REAL ESTATE
INSURANCE LOANS
Phone Berkeley 1520
2136 CENTER ST. BERKELEY

Frisbie Nathaniel B, r 2534 Benvenue av.
Frisbie Sarah, student, b 2534 Benvenue av.
Frisselle Hervey W, salsn Francis Ferrier, r Berkeley Inn.
Frisselle Samuel P, fruit buyer, r Berkeley Inn.
Frith Frederick K, harnessmkr, r rear 2011 Hearst av.
Fritz Frank H, watchman Cal Ink Co, r 1092 48th, Emeryville.
Fritzmeyer John, millman, r 846 Allston Way.
Frobese Martin, r 1438 Hopkins.
Froman Louis, lndrywkr Peter Bourda, r 1448 Shattuck av.
Froment Mars A, r 2021 Essex.
Froment Wm P, mach Byron Jackson Iron Wks, b 2021 Essex.
Fromm Charles, stickerhand West Berkeley Lbr Co, r 1823 4th.
Fromm Margaret (wid Albert), r 1911 8th.
Frone Floyd, tmstr, b 1729 University av.
Frost Mrs Charlotte E, died May 1, '07, age 63.
Frost Flora, b 1707 Euclid av.
Frost Frank D, r 2822 Garber.
Frost Frank W, clk, b 2730 Parker.
Frost Isabell, b 2800 Grant.
Frost James W, salsn, r 2800 Grant.
Frost Jessie E, student U of C, b 1725 Euclid av.

TAYMANCE
REAL ESTATE COMPANY
REAL ESTATE AGENTS AND AUCTIONEERS
460 and 462 8th St. Oakland, Cal.
TELEPHONE OAKLAND 328

Frost Katherine W, nurse 2800 Grant, b same.
Frost Walter C, clk P O, b 1912 Haste.
Frostholm James, emp Golden Sheaf Bakery Co, b 2030 Shattuck av.
Frudenfeld L M, r 2035 Channing Way.
Frudenfeld Lee S, r 1631 Channing Way.
Frunk Charles E, eng, r Nelson nr Santa Fe Ry.
Fry Gola M, student U of C, r Oakland.
Fry Jacob W, plasterer, r 1914 Stuart.
Fry Rev John A B, pastor Epworth M E Church, r 2509 Durant av.
Fry Joseph, carp, b 1914 Stuart.
Frye David H, blksmith, r 3033 Bateman.
Frye H Eugene, mach J L Ferrier, r 2231 Cedar.
Fryer George B, student U of C, b 2620 Durant av.
Fryer Iby, student, b 2327 Bancroft Way.
Fryer John, prof U of C, r 2620 Durant av.
Fubert Albert, cabinetmkr, b 1819 Russell.
Fubert Emile, jeweler, b 1819 Russell.
Fubert Eugene C, salsn, b 1819 Russell.
Fubert Eugene J, jeweler, r 1819 Russell.
Fubert Juliet, b 1819 Russell.
Fubert Mary A, b 1819 Russell.
Fuchs Carl H, student U of C, b 2504 Dana.
Fuchs Emile R, mnfrs agt, r 2442 Roosevelt av.
Fuchs M, paints 775 University av, r 1814 9th.
Fuchs Rudolf E, delicacies 2245 Telegraph av, r 2236 same.
Fugenbaum Louis, solr S J Sill Co, r 1910 Addison.
Fuhrman August, lab Cal Ink Co, r 1646 5th.
Fuhrman Carl, lab Pacific Guano & Fertilizer Co, r 1646 5th.
Fuhrman Otto, inkmkr Cal Ink Co, r 1646 5th.
Fuhrmann Freda E, dom, b 805 Jones.
Fuhrmann Minnie M, b 805 Jones.
Fuhrmann Wm, lab Pacific Guano & Fertilizer Co, r 805 Jones.
Fuidge Elizabeth, student, b 2137 Ashby av.
Fuidge Reba, student, b 2137 Ashby av.

Quality Goes In Before the Name Plate Goes On
Coast Carriage Co. Vehicles
Cor. 12th and Jackson Sts.

Benj. Curtaz & Son, Inc.
PIANOS, PLAYER PIANOS, ORGANS and MUSICAL MERCHANDISE
1321 Broadway
Phones { Oakland 2653 · Home A 1414
R. J. Curtaz, Pres.
W. E. Fitzsimmons, Mgr.

STOVES, RANGES, FURNACES AND HEATERS
A. E. HALL & CO., INC.
—THE STOVE STORE—
12th & Clay St.

NOTARY REAL ESTATE
OLAF J.
HANSSEN
SEE PAGE 6
GENERAL BROKER

WHITE GARAGE
THE WHITE COMPANY
538 Seventeenth St. - Oakland
Best Machine Shop and Garage
REPAIRS
on all makes of Cars

Oakland Conservatory of Music
The largest and most thoroughly equipped School of Genuine Musical Instruction on the Pacific Coast.
Director ADOLF GREGORY
1170 Madison St., Bet. 13th and 14th
Sunset Oak. 4922 Home A2922

Fuidge Richard N, metalwkr, r 2137 Ashby av.
Fuller Floretta, b 1802 Bonita av.
Fuller F E, salsn J F Hink & Son, r Oakland.
Fuller George, gardener, r 1732 Berkeley Way.
Fuller George W, waiter, r 2819 8th.
Fuller Gustave, molder Western Mnfg & Supply Co, r 1122 4th.
Fuller Harry, tmstr El Dorado Oil Wks, r 1122 4th.
Fuller Homer R, clk S J Sill Co, r 2486 Prince.
Fuller Mrs John S, r 2219 Byron.
Fuller Mrs N P, r 2418 Channing Way.
Fuller Robert, rms 2502 Bancroft Way.

FULLER ROLLO D,
Propr Fuller's Pharmacy, r 2551 Benvenue av.
FULLER'S PHARMACY,
Rollo D Fuller, Propr; Drugs and Toilet Articles. Prescriptions a Specialty Dwight Way cor Shattuck av, Phone Berkeley 60.

Fuller Wm, boilermkr, b 1413 7th.
Fullerton Ralph M, student U of C, b 2216 Blake.
Fullerton Wm M, shademkr Berkeley Shade Co, r Richmond.
Fulton Edna V, clk M C MacLennan & Co, r 2127 Haste.
Fulton John R, sec Spring Construction Co, r Alameda.
Fulton Laundry, 2200 Fulton.
Funk Emma K (wid Kaufman), r 1531 Henry.
Funk Jacob, eng Cal Ink Co, b 701 Jones.
Funnemark Carl, rms 2006½ Shattuck av.
Funston Betty G, b 2315 Dwight Way.
Funston James J, salsn, b 2315 Dwight Way.
Funston Mrs M M, rms 2315 Dwight Way.
Furlong Clara J (wid Matthew W), r 2805 Fulton.
Furlong Eustace L, student, b 2805 Fulton.
Furlong George, r 1907 University av.
Furman Claude, eng, b 846 University av.
Furman James H, mach, b 846 University av.

Try WHITE DIAMOND WATER
FOR THE TABLE
5 Gals. Per Week Delivered $1.50
Per Mo. Single Bottles 50c.
PHONES: OAK. 3040 HOME A3060

Furman Lydia A, clk H R Sorensen, r 846 University av.
Furnstel Louisa (wid Frank), b 1129 Francisco.
Fyfe Wm, salsn J F Hink & Son, r 1937 Haste.

G

Gabinett John, rms 3037 Shattuck av.
Gabriel A M, vice pres Cooley-Gabriel Hardware Co, r 2047 Cedar.
Gabriel J Henry, pres Cooley-Gabriel Hardware Co, r 2047 Cedar.
Gabriel Sophia, b 3028 Adeline.
Gage Mrs, conf 1928 Bonita av.
Gage Charles, r 1905 Berkeley Way.
Gage Guy, clk, b 2323 Webster.
Gage Iva, student, b 2323 Webster.
Gage James, carp, r 2323 Webster.
Gagnon Norbert T, plumber, r Curtis nr Cedar.
Gain Lawrence, carp, r Dohe 1 s Ward.
Gaines Chauncey, moved to Fresno, Cal.
Gaines Howard R, student U of C, b 1721 Berkeley Way.
Gaines Mamie R, b 1509 Milvia.
Galan Gratien, laundry 907 University av, r same.
Galan John, r 1000 University av.
Galbraith Alma, tchr, r 2819 Garber.

SHROUT-SHORTT
REALTY COMPANY
1264 Broadway, Oakland, Calif.
Property Specialists
Correct Representations
City Property & Ranches

Galbraith Edith C, b 2627 Channing Way.
Galbreath Bert, tmstr, rms 1914 Addison.
Galbreath Raymond E (R E Galbreath & Co), r 1915 Henry.
Galbreath R E & Co (Raymond E Galbreath), blksmiths 2029 Addison.
Gale John P, died Jan 3, '08, age 54.
Gale Leland, surveyor, b 2519 Durant av.
Gale Seneca, r 2519 Durant av.
Galindo Joseph, b 1530 Harmon.
Gallagher Alice, student, b 2026 Francisco.
Gallagher Alphonse G, agt Metropolitan Life Ins Co, r 2115 Kittridge.
Gallagher Anna W, clk A J Walker, b 2010 Berkeley Way.
Gallagher Bessie, b 2703 Virginia.
Gallagher Frank, clk, r 2919 Grove.
Gallagher Frank E, foreman, r 2026 Francisco.
Gallagher Frank J, clk P O, b 2026 Francisco.
Gallagher James, plumber, b 2026 Francisco.
Gallagher James, solr, r 2703 Virginia.
Gallagher Mary T, nurse 1933 Milvia, b same.
Gallagher Miles E, carp, b 2219 Stuart.
Gallagher Patrick, died Apr 1, '07, age 45.
Gallagher Theresa (wid Michael), r 1933 Milvia.
Gallagher Thomas A, reporter Berkeley Independent, r 2026 Francisco.

We can collect them. — What? Your bills. — We are doing it every day.
WELLMAN-ROBBINS MERCANTILE AGENCY, 228-229 Bacon Building, TWELFTH AND WASHINGTON

BORAX

PHOENIX FLOUR
THE WHITEST
THE BEST
ASK YOUR GROCER

HOLCOMB REALTY CO.
FIRST
FIVE
PAGE
THREE
THE MONEY MAKERS

Gallagher Winfred (wid Patrick), r 2010 Berkeley Way.
Gallatin Daniel S, r 3023 Shattuck av.
Gallatin Victor D, eng, b 3023 Shattuck av.
Gallaway John I, plasterer, r 2118 Bancroft Way.
Gallaway Rachel, furn rms 2118 Bancroft Way, r same.
Gallet Robert M, bkpr, r 2028 Cedar.
Gallo Michael, lab, r 2930 Shattuck av.
Galloway Wm C, died Dec 28, '07, age 22.
Gallup Lura, b 2604 Grant.
Gallup Mary, bkpr, b 2604 Grant.
Gallup Oscar H, carp, r 2604 Grant.
Galpin Francis, student, b 2415 Prospect.
Galpin Louise, student, b 2415 Prospect.
Galpin Philip, lawyer, r 2415 Prospect.
Galpin Philip Jr, student, b 2415 Prospect.
Galt Mattie E (wid John T G), b 2714 Durant av.
Galvin John, carp, r San Pablo av nr Portland av.
Gamble Allen, r 3033 Harper.
Gamble Charles, carp, r 3033 Harper.
Gamble Charles K, student U of C, b 1815 Allston Way.
Gamble Edith, student U of C, b 1815 Allston Way.
Gamble Marian S, student U of C, r Oakland.

KEYSTONE REALTY COMPANY
J. Walter Smith
F. J. Morin
Real Estate
Loans Rents
2103 Shattuck Ave., Berkeley, Cal.

Gann Willard, lab, r 1616 Ward.
Garat John, meat cutter Fischel & Bauml, r Alameda.
Garber Elija B, b 2456 Derby.
Garber Margaret M, b 2456 Derby.
Garbis Antone J, tailor Marshall Steel Co, r Oakland.
Garcia Stephen, watchman Western Mnfg & Supply Co, r 815 Bristol.
Gardner Agnes (wid Frederick), r 2213 Bancroft Way.
Gardner Alice M, clk J F Hink & Son, r 1936 Hearst av.
Gardner Bernard R, jeweler, r 2152 Blake.
Gardner Edith, dom Mrs L Kellogg, e s Bushnell pl nr Hearst av.
Gardner James B, real est, r 1333 Delaware.
Gardner Rose, student U of C, b 2154 Blake.
Gardner Wm H, b 2239 Blake.
Gargurevich Lucca D, r 1734 5th.
Garguvich Mitchell, housesmith, r 2015 9th.
Garibaldi Lester (Pollard & Garibaldi), r 1631 Harmon.
Garibaldi Peter, lab, r 2008 Francisco.
Garick August, blksmith 1880 Harmon, r same.
Garms Walter I, student U of C, b 2218 Chapel.

R. J. PAVERT
Practical Builder Expert Appraiser
Loans Homes Built and Sold on Easy Terms. RESIDENCE and OFFICE
40 CROSBY AVENUE
Phone Merritt 161 FRUITVALE, CAL.

Garner George W, mach Byron Jackson Iron Wks, r 1817 Woolsey.
Garner Nancy D, b 1412 Irving.
Garner Robert G, clk, r 1412 Irving.
Garnett Eddie I, student U of C, b 2331 Le Conte av.
Garnett Edgar M, b 2606 Dwight Way.
Garnett Maria C (wid L A), b 2811 Cherry.
Garnett Porter, r 2811 Cherry.
Garrett Frederica (wid John), r 2424 S Atherton.
Garrett Richard J, clk, r 2421 Fulton.
Garrey Walter E, r 1529 Josephine.
Garrison John N, mngr Great American Importing Tea Co, r 1716 Francisco.
Garrison Marvin D, student U of C, b 2517 Regent.
Garthorne C Edward, brklyr, b 3022 Ellis
Garthorne Ida E (wid C A), photo printer, r 3022 Ellis.
Garven W H (Putzker & Garven), r California Bldg.
GARVER JOSHUA N,
Proprietor El Capitan Apartments, 2278 Shattuck av, r same. Phone Berkeley 3515.
Garvey Elizabeth E, student U of C, b 2440 Hillside av.
Garvey Jennie J, rms 2079½ University av.
Garvey Kate, nurse 3008 Benvenue av.
Garwood Charles R, clk, b 2601 Grant.
Gashwiller John W, r 2604 Dana.
Gassaway Crosby M, student U of C, b 2445 Channing Way.
Gassaway Leslie D, student U of C, b 2528 Ridge rd.
Gassay Leslie, student, b 2528 Ridge rd.
Gast Conrad, propr Greater West Berkeley Furniture Co, r 2031 3d.
Gates Alyce, r 2620 Haste.
Gates Mrs Frankie, tchr Washington School, b 1203 Shattuck av.
Gates Robert, elev opr Studio Bldg.
Gates W Almont, sec, r 2914 Grove.
Gaunt Louisa, dom 2315 Cedar.
Gautereau S, salsn Century Mercantile Co.
Gauthier Frederick L, carp, r 2818 Telegraph av.
Gautier Louis, dyer, rms 2224 4th.
Gavan Michael J, died Apr 28, '07, age 65.

The J. LLEWELLYN CO.
Dealers in Wall Paper and Paints
Painters and Decorators
OAKLAND STORE 1325 BROADWAY
SAN FRANCISCO STORE 406 KEARNY

FITZ
COMPANY
Real Estate
WE SELL
Oakland
Alameda
Berkeley
Fruitvale
Los Gatos
and the
Santa Cruz
Mountains
1313
BROADWAY
Opp. Postoffice
Oakland
California
Phone Oakland 7932
ASK
FITZ
ABOUT
IT

A. L. PERALTA REAL ESTATE DEALER
LOANS - INSURANCE
RANCH PROPERTY A SPECIALTY SAN LEANDRO, CAL.

PUMPS
TANKS
GASOLINE
ENGINES
R. P. WADDELL
405-409 ST.

Walter S. Mackay & Co.
CARPETS
FURNITURE
DRAPERIES
418 to 424 Fourteenth Street, Oakland, Cal.

Your Credit Is Good at
Breuner's
13th & Franklin Sts.
Furniture, Carpets, Stoves Etc.

Gavin Hannah (wid Michael), r 2546 Regent.
Gavin Lydia J (wid John B), r 1752 Oxford.
Gavin Paul S, bkpr, b 1752 Oxford.
Gaw Hugh, r 2151 Ashby av.
Gaw Robert J, carp, b 1809 Stuart.
Gaw Wm, clk, b 2151 Ashby av.
Gay Adella, tchr Whittier Grammar School, b 1736 Oxford.
Gay Eleanor, b 2608 Dana.
Gay Frederick, clk, r 2828 College av.
Gayley Charles M, prof U of C, r 2328 Piedmont av.
Gaylor James G (South Berkeley Mach Shop), r 1510 Market.
Gaylord Earl G, student U of C, b 2527 Channing Way.
Gaylord Jarvis, cond, r 729 Brisol.
Gazanego John, barber 1058 University av, r same.

GAZETTE,
Berkeley Gazette Publishing Co (Inc), Publishers; Gazette Bldg, 2044 Center.
Gazette Building, 2044 Center.
Geary George C (Harms & Geary), r Oakland.
Geary George, teller Berkeley Natl Bank, r 530 58th.
Geary George H, carp, r 1623 Carlton.
Geary Wm A, rms 2121 Essex.
Gebbie Wm, driver, rms Bonita Bldg.
Gebbie W J, emp Golden Sheaf Bakery Co, r 1920a University av.
Gebhardt H, clk, b 2031 Delaware.
Gebhardt Isola, lab, rms 2549 Tel av.
Geddes Grace, b 1938 Stuart.
Geddes Sarah (wid Charles), r 1938 Stuart.
Gee Floy (wid Herbert L), b 1191 Spruce.
Gee W O, laundry 2035 Berkeley Way.
Geedrich Walter D, mining, r 1725 Carlton.
Geer Charles E, r 1609 San Pablo av.
Geerdts Mrs Maria D, died July 18, '07, age 73.
Geerdts Wm F, mnfr jeweler 1316 Bonita av, r same.
Gefken George F, clk, r 1645 Prince.
Gefken Henry, cabinetmkr, r 1603 Russell.

NATIONAL
Inventor's Co-operative Ass'n, Inc.
Patents Secured and Marketed
PHONE HOME A2826
304 First National Bank Bldg, Oakland

Gegan Ambrose F, clk Du Pont De Nemours Powder Co, r 2229 Durant av.
Gehringer Linda G, student U of C, b 2427 Durant av.
Gehrke Carl, lab, r 1320 3d.
Gehrke Carl Jr, butcher, b 1320 3d.
Gehrke Fred, lab, b 1320 3d.
Gehrke Fritz, chemist S F Chemical Co, r 1320 3d.
Geirrine Augusta (wid Charles H), r 1709 Allston Way.
Geirrine Charles, lumberman, r 835 Delaware.
Geis Duard F, student U of C, b 2304 Fulton.
Geisenberg Louis, b 701 Jones.
Geiser John, died Aug 13, '07, age 73.
Geishaker James S, millman, r 1614 Prince.
Geissinger Walter, salsn Schmidt, Skilling Co, r El Granada.
Geissler Anna (wid Joseph), b 1726 Le Roy av.
Gelder Frances V, b 1511 Fairview.
Gelder George, trav agt, r 1603 McGee av.
Gelder John, plumbing, r 1511 Fairview.
Gellert Charles, printer, r 1622 4th.
Gelston Arthur S, student U of C, b 2430 Bancroft Way.
Genberg Edla (wid John I), r 2313 8th.

Bay City Well Works
Well Drilling, Boring and Pump Work
Warehouses and Shop 7th & Cedar Sts., Oakland; Park Ave. & Horton St., Emeryville
GEO. P. MARCUS, Proprietor
Phone Piedmont 2270 Res. 1046 54th St., OAKLAND

GENERAL REALTY CO (Inc),
F J Solinsky, Pres; Harold Scotchler, Sec; J L Scotchler, Mngr; Real Estate 500 First Natl Bank Bldg. (See front cover.)
Genss Harold F, student U of C, r S F.
Genitress Shelby, r 1728 Berkeley Way.
Gentry Anna F, bkpr, b 2329 Derby.
Gentry Audrey V, b 809 Delaware.
Gentry Bros (Shelby and Wm), proprs Students' Wood and Coal Co, 2030 University av.
Gentry Florence E, stenogr, b 2329 Derby.
Gentry Jacob, carp, r 1842 McGee.
Gentry James C, r 2329 Derby.
Gentry Shelby (Gentry Bros), r 1728 Berekley Way.
Gentry Wm (Gentry Bros), r 1636 California.
Gentry Wm A, grocer 809 Delaware, r same.
Gentry Wm H H, lawyer, b 1444 Henry.
George Arthur, carp, b 1809 Ward.
George Clarence C, clk, b 2415 Durant av
George Constantine, waiter 2119 Center, r 2215 Fulton.
George Elias, emp Golden Sheaf Bakery Co, r 1636 McGee av.
George Ella, clk, b 2226 Haste.
George Emanuel, millman, r 2423 4th.
George Fred A, policeman, r 2132 Prince.
George Howard, mach, b 2634 Grove.

A T
Painters' and Paper Hangers' Outfits
Henderson Mfg. Co.
Ladders and Woodenware Specialties
East 14th St. and 14th Ave.
Oakland, Cal.
Phones:
Merritt 403
Home B1403

PIANOS
Weber
Pianola Pianos
Blasius & Sons
Established 1850
KOHLER & CHASE, Inc.
MUSIC AND MUSICAL MERCHANDISE
1013 1015 Broadway, Oakland, Cal
PIANOS
J. & C. Fischer
Kohler & Chase
Kohler & Campbell
Telephone Oakland 1009

I. H. Clay & Co.

INSURANCE
Home of N. Y. Phoenix Westchester
466 Tenth Street, Oakland, Cal.

HOLCOMB REALTY CO. PAGE 3 MAGNIFICENT SUBDIVISION EXPERTS

George James, tchr U of C, r 2634 Grove.
George James A Jr, mach, b 2634 Grove.
George Mary A, clk H C Capwell Co, b 2226 Haste.
George Reulla V, clk H C Capwell Co, b 2226 Haste.
George S, emp Golden Sheaf Bakery Co, b 2030 Sattuck av.
George Wm, lawyer, rms Bonita Apts.
Georgeson Franklin T, student U of C, b 2230 College av.
Gerard Andrew, gen mdse, r 2638 Fulton.
Gerard Marie, artist 2255 Tel av, r 2246 Atherton.
Gerard Mary H, b 2246 Atherton.
Gerard Roy H, draughtsman, r 2246 Atherton.
Gerdes Claud W, clk, r 1703 Russell.
Gerdes Robert A, cond, r 3240 King.
Gerdts August H, sec J F Fink & Son, r 1808 Shattuck av.
Gere Lucia B, r 2339 Blake.
German John B, plasterer, r 3211 Idaho.
Gernell Frank, pedlar, r 840 Addison.
Gerrard Andrew, notions 2513 Shattuck av, r 2638 Fulton.
Gerser Irene (wid John), r 1541 Russell.
Gerson George D, student U of C, b 2434 Bancroft Way.
Gertson Carrie, dom 1909 Francisco.
Geschwantner Gustave A, ironwkr, b 2921 Ellis.

A. R. EATON & CO.
Dealers in WINDMILLS, PUMPS, TANKS
Wood and Steel Tank Structures
Erected. Estimates Furnished
1012 FRANKLIN STREET
Phone Vernon 103 Oakland, Cal.

Gessert George, student, b 1625 Arch.
Gester George C, student U of C, b 2800 Derby.
Gester Stephen H, student U of C, b 2800 Derby.
Gester Wm B, r 2800 Derby.
Getty James A, salsn, r 1617 Shattuck av.
Getz Frank, sign writer, r 2020 5th.
Getz Wm L, molder H C Macaulay Foundry Co, r 2020 5th.
Ghent Rev Carroll, b 2241 Tel av.
Gherke Charles, tmstr, r 1320 3d.
Ghiazza Edward, waiter Cal Inst D D & B, b Warring bet Derby and Dwight Way.
Ghiorso Anton, blksmith, b 2015 9th.
Ghiorso Philip, bootblk, r 2015 9th.
Ghiorso Romolo, florist, r 712 Allston Way.
Ghiorso Victoria, upholstr, b 2015 9th.
Ghirardelli Louis L, student U of C, b 2610 Durant av.
Gianini Antonio, driver West Berkeley Macaroni Factory, b 728 Allston Way.
Gibb Charles L, clk, b 3055 Grove.
Gibb Ella J, bkpr Sunset Grocery Co, rms 2213 Bancroft Way.
Gibb Thomas G, r 3055 Grove.
Gibbons Eva M, student U of C, r Alameda.
Gibbons Patrick K, rms 2215 Tel av.

R. H. MAGILL
GENERAL FIRE INSURANCE
Telephone Oakland 117
916 Broadway, Oakland, Cal.

Gibbons Robert A, clk, r 2016 Delaware
Gibbs Curtis S, ironwkr, b 2921 Ellis.
Gibbs Mrs Ellen, b 2611 Etna.
Gibbs Frank O, acct, b 2642 Bancroft Way.
Gibbs John W, clk, r 2215 Atherton.
Gibbs Leland S, elec R H Bradshaw, b 2121½ Center.
Gibbs Margaret A, cook, r 2437 Tel av.
Gibbs Mrs Mary, r 2414 Channing Way.
Gibbs Mrs Mary A, groceries 2804 San Pablo av, r same.
Gibbs Samuel L, r 2804 San Pablo av.
Gibbs Stacy W, lawyer, r 1431 Oxford.
Gibbs Wm, mach Byron Jackson Iron Wks, r 1010 Grayson.
Giblet Ella, emp Golden Sheaf Bakery Co, r 1218 Francisco.
Giblin Edward, lab Contra Costa Const Co.
Giblin Ella, bkbndr, b 2043 Lincoln.
Giblin Genevieve, clk, b 2043 Lincoln.
Giblin John, painter, r 2043 Lincoln.
Giblin John, tmstr Contra Costa Const Co.
Giblin Mary T (wid John), r 2043 Lincoln.
Gibney Thomas, hackman, r 1519 4th.
Gibson Alice E, student U of C, b 2401 Tel av.
Gibson Birdie A, b 2619 Dwight Way.
Gibson Eleanor G, student U of C, b 2401 Tel av.
Gibson Frank W, r 2619 Dwight Way.
Gibson Gabriel R, clk, b 2618 Grove.
Gibson George R, mining, r 2732 Benvenue av.
Gibson Grace, student, b 2401 Tel av.
Gibson Herbert E, acct, r University Cottage No 3.
Gibson J B, clk Tillmann & Bendel, b 1924 8th.
Gibson Pansy, dom 3109 Wheeler.
Gibson Persha A, student U of C, b 2401 Tel av.
Gibson Ralph, clk Byron Jackson Iron Wks, r 2837 7th.
Gibson Ralph H, tmstr, r 2835 7th.
Gibson Robert, barber, r 1604 Woolsey.
Giddings Andrew C, r 2319 College av.
Gielow Charles C F, master mariner, r 3054 Wheeler.
Giesler Edward F, elec, r 2514 Dana.

F. J. BARTELME W. A. WOOD
WOOD & BARTELME
Drapers, Decorators, Manufacturers of Curtains, Curtains and Draperies Cleaned, Window Brass, Shades & Upholstery
1325 Broadway, Oakland, Cal.
Opp. Postoffice Phone Oakland 1108

OAKLAND COPYING EXCHANGE
Public Stenographers and Circular Letter Experts
MULTIGRAPHING
Private Dictation Room
MIMEOGRAPHING
Phone Oakland 6718
Rooms 37-38 Bacon Bldg.

ALBERT E. WILLIAMS CONVEYANCER=NOTARY PUBLIC
Appraiser, Loans, Leases, Rents, Mines
Deeds, Wills and all Legal Papers carefully drawn
Office, Albany Block, 1256 Broadway Oakland, Cal. Phones { Oakland 2250 / Home A2250

WESTERN STAGE APPLIANCE CO.
SEE PAGE 22

O. E. HOTLE & CO.
Realty, Bonds & Finance Co., Inc., Consolidated
CITY AND COUNTRY LANDS. LEASES, RENTS AND INSURANCE
Phones: Oakland 35. Home A2557
AUTOMOBILE SERVICE
1172 BROADWAY, Cor. 14th St.
OAKLAND, CAL.

Real Estate and Exchanges

Houses to Rent
Sell You a Home
Money to Loan on Furniture and Jewelry

RANCHES
and Small Farms all Sizes Exchange Your Property for a Ranch

J. H. EDSON
1068 BROADWAY
Cor. 12th St.
Phone Oakland 4282

NOTARY LOANS
NORMAN BROCKLEHURST
Real Estate -- Insurance
460 Thirteenth St. Phone Oak. 4556

Gifford Gladys R, student U of C, b 2505 Bancroft Way.
Gift Mrs A M, b 2149 Blake.
Gift Howard L, b 2149 Blake.
Giggy Clyde E, carp, b 1912 Sacramento.
Gihon George H, clk Students' Co-Operative Society, r 2646a Tel av.
Gihon Lydia F (wid Thomas), b 2646a Tel av.
Gikus Gustave, lab, rms 812 Delaware.
Gil Alisia P, student U of C, r Oakland.
Gilbert Charles L, contr, r 2016 Hearst av.
Gilbert Lindley D, student U of C, b 2418 Dana.
Gilbert Thomas H, contr, r 2027 Hearst av.
Gilchrist Andrew R, auditor, r 2526 Hillegass av.
Gilfether James A, glovemkr Pac Glove Wks, r Oakland.
Gilky Raymond, painter, b 1618 Fairview.
Gilky Roy A, painter, b 1618 Fairview.
Gill Albert, lab, r 809 Addison.
Gill Annie (wid Richard), b 1940 Berkeley Way.
Gill Edward, nursery w s San Pablo av nr Berkeley line, r same.
Gill Elizabeth, b San Pablo av nr Berkeley line.
Gill Isabel, b San Pablo av nr Berkeley line.
Gill John, nurseryman, b San Pablo nr Berkeley line.
Gill John R, phys, b 1940 Berkeley Way.
Gill Laura F, student U of C, b 2426 Virginia.
Gillchrist Clarence H, r 3034 Fremont.
Gillen Mrs M, b 2418 Durant av.
Gillespie Alexander D, rms 2164 Oxford.
Gillespie Hallie, stenogr, b 2310 Durant av.
Gillespie H W, emp Golden Sheaf Bakery Co, r 2019½ University av.
Gillespie Jennie, b 1607 4th.
Gillespy Frances L, student U of C, b 1433 Spruce.
Gillette Charles, clk W S Slade, rms 2112a Addison.
Gillette Ernest, clk, rms 2112a Addison.
Gillette Grace M, musician, b 2213 Haste.
Gillette Samuel A, died Apr 3, 07, age 78.

Miss Ackerman
Public Stenographer
Telephone Oakland 9505
Rooms 22 & 23 1015½ Broadway

Gillham Blanche, nurse Alta Bates, b 2314 Dwight Way.
Gilliam John W, student U of C, b 2219 Atherton.
Gillick James, janitor Emerson School, r 2923 Florence.
Gillick Margaret, b 2923 Florence.
Gillick Mary, printer, b 2923 Florence.
Gillick Peter, molder, b 2923 Florence.
Gillick Thomas, eng, b 2923 Florence.
Gillihan Allen F, phys 2102 Allston Way, r 3110 Tel av.
Gillihan Anna E, b 2736 Hillegass av.
Gillihan Patrick, r 2009 Hearst av.
Gillihan Wm T, salsn R A Berry & Co, r 2736 Hillegass av.
Gillin Samuel L, clk, r 2228 Carlton.
Gill's Nursery, w s San Pablo av nr Berkeley line.
Gilman Charles L, caulker, r 2611 Dana.
Gilman Francis B, carp, b 2611 Dana.
Gilman Irene, clk J F Hink & Son, r 2611 Dana.
Gilman Louis M, r 1701 Walnut.
Gilmartin Charles F, bartndr, r 1410 5th.
Gilmore Alfred, r 1610 Woolsey.
Gilmore Alfred H, draughtsman, b 1610 Woolsey.
Gilmore Charles, clk, b 1610 Woolsey.
Gilmore Clelia, clk, b 2118 Ashby av.
Gilmore Edward, student, b 1610 Woolsey.
Gilmore George W, elec, b 1610 Woolsey.

POLYTECHNIC
Business College
305 12th St. Oakland Cal.
Leads the West
In Business Education
Inc. Cap. $100,000

Chef Business University of the West

Gilmore Henrietta, b 2118 Ashby av.
Gilmore John, r 3000 Ellis.
Gilmore Malcolm, clk, b 1610 Woolsey.
Gilmore Martha A (wid James), r 2118 Ashby av.
Gilmore Minor C, r 2021 University av.
Gilmore P, tmstr Contra Costa Const Co.
Gilmore Wm W, civ eng, rms 2120 Kittridge.
Gilpatrick Arthur G, died Feb 1, '07, age 25.
Gilpatrick John R, carp Kidder & McCullough, r 2437 McGee.
Gilsenan Thomas, r 2847 Webster.
Gilstron B S, student, b 2430 Bancroft Way.
Gimbal Eugene B, confectioner, r 2744 Regent.
Gimbel Frank, plumber, b 1102 University av.
Gimbel Frank, r 1447 7th.

GIMBEL FRANK
(L Javete & Co), r 1447 7th.

Gimbel Henry, bkpr, b 1102 University av.
Gimbel Henry A, civ eng, b 1447 7th.
Gimbel James J, lab Western Mnfg & Supply Co, b 1447 7th.
Gimbel Joseph, appr Western Mnfg & Supply Co, b 1447 7th.

Howard Springs
Lake County, California Phone Piedmont 413
42 Mineral Springs, Hot Sulphur, Borax and Magnesia Baths. Cure all cases of Rheumatism, Stomach, Liver and Kidney Trouble.
Miss C. Wheeler, Proprietor
J. W. Wheeler, Manager
4916 Telegraph Ave.
Reference: Any guest for past Twenty Years

SUNSET LUMBER COMPANY
Main Office and Yard
First and Oak Sts.
Oakland
Tel. Oakland 176
C. H. OLINGER, Manager
Branch Yard
E. 12th and 17th Ave.
East Oakland
Tel. Merritt 22

Ginn Alan C, clk, b 2729 Grant.
Ginn Elkanah, r 2729 Grant.
Ginn Neil E, artist 2729 Grant, b same.
Ginn Noman C, cashr, b 2729 Grant.
Ginno John W, dentist 1502a Walnut, r same.
Girard Ellen (wid Griffith), r 1911 Milvia.
Girard F John, mining eng, b 1911 Milvia.
Girdano Anton, lab, r 2110 7th.
Girdano Vincent, lab, rms 2110 7th.
Girot Louis, r 1023 Snyder av.
Girsch Frank, bottler Raspiller Brewing Co, r 1624 Josephine.
Girvin Rev E A, pastor Church of the Nazarene, r 1803 Bancroft Way.
Girvin E A, sec Chiapas Rubber Plantation Co, r 1803 Berkeley Way.
Girvin Wm H, office mngr Rio Michol Rubber Plantation Co, r 2830 Regent.
Gittard Victor, glove cutter, r 1408 4th.
Giuseppe G, lab Contra Costa Const Co.
Giuseppe Romalo, florist, r 712 Allston Way.
Giveno John W, contr 3046 Adeline, r same.
Glackin Henry S, student U of C, r S F.
Glackin John C, student U of C, r S F.
Glaeser Mrs Alvina, r 1308 6th.
Glafke Carrie (wid Charles), b 3009 Hillegass av.
Glafke Clyde C, elec, r 3009 Hillegass av.

Glancy Estelle, student, b 2528 Ridge rd.
Glascock Carl, journalist, rms 2115½ Center.
Glascock John R, lawyer, r 2720 Derby.
Glascock John R Jr, student U of C, b b 2529 Hearst av.
Glascock Wm Jr, student, b 2720 Derby.
Glasehorn Helen, dom 809 Holyoke.
Glaser Frank, restaurant, r 1308 6th.
Glasgow Walter L, ins, r 1501 Henry.
Glasgow Wood I, carp, b 1509 Addison.
Glass Edward, student U of C, r S F.
Glass Frank S, r 2817 Bancroft Way.

GLASS HENRY,
Rear Admiral U S N; r 2821 Bancroft Way.

Glassbrook Alice C, b 2127 Woolsey.
Glassbrook Clarence I, r 2127 Woolsey.
Glassbrook Edwin F, colr, b 2127 Woolsey.
Glassbrook Ruth E, b 2127 Woolsey.
Glassman Jacob, solr, rms 2122½ Dwight Way.
Glasson Frank, bkpr, b 2119 Carlton.
Glasson John C, trav agt, r 2319 Ashby av.
Glatzer Fritz, cooper King-Keystone Oil Co, r 713 Holyoke.
Glavinovich John B, tmstr, r Dartmouth nr Kains av.

WESTERN FUEL COMPANY
FIRST and MARKET STS
General Selling Agents
Standard Portland Cement

Glavinovich Luke V, student U of C, b nw cor Kains av and Dartmouth.
Glavinovich Rose, stenogr, b Dartmouth cor Kains av.
Glaze Jennie (wid Andrew), b 1608 Bancroft Way.
Glazier Theodore E, student U of C, b 2418 Dana.
Gleason Mary C (wid De Forest C), b 1334 Spruce.
Glenn John Q, salsn, r 3107 Tel av.
Glenn Walter L, salsn, r 2829 Hillegass av.
Glennan Richard, tmstr Contra Costa Const Co, r 1139 Francisco
Glessner Harry H, pres Glessner-Morse Co, prin Whittier Grammar School, r 2637 Piedmont av.
Glessner-Morse Company (Inc), H H Glessner, pres; J F Cahoon, vice pres; N O Morse, sec; H R Mead, treas stationers 2163 Shattuck av.
Glick Leo, student U of C, b 2425 Bancroft Way.
Glidden Miles D, dentist, r 2318 Ward.
Globe Drug Co (M F Kelliher), 3201 Adeline.
Gloor Emil, watchmkr, r 1406 Henry.
Gloor Emily E, governess, b 2631 Benvenue av.
Gloster Joseph, lab, r 728 Delaware.
Gloster Morris J, tmstr, r 728 Delaware.
Glover David S, carp, r 2445 Webster.
Glover Frank M, musician, b 2434 Haste
Glover Kate A (wid Joseph J), r 2434 Haste.
Glover Kilso R, student U of C, b 2434 Haste.
Glover Pearl, b 2445 Webster.
Glover Wilfred S, lab, b 2434 Haste.
Gluckman Belle R, student U of C, b 1711 Virginia av.
Gluckman David, shoemkr, r 1711 Virginia av.
Goatley George A, student U of C, b 2133 Kittridge.
Gobalet Charles, painter, r Stannage av nr Washn.
Gobalet Elmer, student, b Stannage av nr Washn.
Gobeil James J, clk, r 1641 Hearst av.
Gobeil Joseph, lab, b 1629 Hearst av.
Gobeil Wm, molder, r 1636 Berkeley Way.

J. H. Macdonald & Company
REAL ESTATE
INSURANCE
PHONE OAKLAND 322 HOME A3322
1052 BROADWAY

HOLCOMB REALTY CO.
PAGE 3
MAGNIFIED SUBDIVISION EXPERTS

PERCY L. BLISS REAL ESTATE
Insurance
Notary Public

PERCY L. BLISS REAL ESTATE
Rents Collected
Loans Made

PERCY L. BLISS REAL ESTATE
Homes Built Sold Bought
468 11th St.
Bacon Building
Phone Oakland 335

DAVIS ELFEN OPTICAL CO.
RELIABLE GLASS MAKERS
410 Fourteenth St., Oakland
Phone Oakland 8278 Elks Building

Dr. T. L. BOMANNON
TREATS CANCERS
TUMORS IN FROM
BERKELEY.

GILT EDGE RYE WICHMAN, LUTGEN & CO., Inc.
Sole Proprietors
431-439 CLAY, SAN FRANCISCO

GOLD Loaned on Real Estate or Diamonds at reasonable rates. Call up F. F. PORTER the Real Estate and Insurance Broker, at 466 8th St. Either phone 1990

WESTERN BUILDING MATERIAL CO.
FIRST and MARKET STS.
BRICK, FIRE BRICK, ROOFING SLATE, CEMENT, LIME, PLASTER TERRA COTTA, SEWER PIPE, AND BUILDING MATERIAL

Gobel Konrad, r 1229 Carrison.
Goble Frederick, lawyer, r 1604 Josephine.
Goble Jessie H, tchr Whittier Grammar School, b 2107 Dwight Way.
Goddard Mrs C L, r 2647 Dwight Way.
Goddard Mrs Emilie, died Sept 27, '07, age 87.
Goddard Florence, student U of C, b 2647 Dwight Way.
Goddard Henry K, r 2429 Ellsworth.
Goddard Malcolm, student, b 2647 Dwight Way.
Goddard Pliny E, prof, b 2529 Hilgard av.
Godfrey Henry C, carp, r 1636 Grant.
Godfrey Mary W, student U of C, b 2305 Fulton.
Godfrey Mark W, student, b 2305 Fulton.
Godwin Grace M, student U of C, b 2245 Piedmont av.
Goebel Antone (Mueller & Goebel), r 6425 Duncan.
Goebel Emma, clk H C Capwell Co, b 2221 Oregon.
Goebel Walter R, cashr, r 1818 Milvia.
Goedecke Louis, switchman, b 2331 5th.
Goeppel Conrad, r 2221 Oregon.
Gohler Paul M, cabinetmkr, r Cornell nr Yale.
Goin Elma, tchr Cal Inst D D & B, b 1332 Spruce.
Goin Guy L, clk, b 1332 Spruce.
Goin Laurence, carp, r Dohr 1 s Ward.
Gold Rosie, b 907 Pardee.
Golden Mervyn W, janitor First Natl Bank Bldg, b 2524 Dwight Way.
Golden Nels, b 700 Camelia.
Golden Sheaf Bakery Co, C Mikkelsen mngr, 2022 Shattuck av.
Golden Sheaf Hall, 2024 Addison.
Golden Thomas J, r 1737 Shattuck av.
Golden West Hotel, F Olsen propr, 712 University av.
Goldman Benjamin J, distiller, r 2746 Grove.
Goldman Elsie, student U of C, b 1425 Milvia.
Goldman Florentine (wid Manfred), r 1425 Milvia.
Goldman Fred, student, b 1425 Milvia.
Goldman Ida M, b 2418 Prince.
Goldman Olive W (wid Jacob H), r 2418 Prince.

R. S. YOUNG SUPPLY CO.
Brass Founders Brass, Copper, Zinc and Aluminum Castings. Sheet Brass, Copper and Aluminum. Brass Rods, Pipe, Tubing, Valves and Fittings
513-515 4th St. Oak'd Phones Home A2366 / Oak. 2366

Goldman Oscar, student, b 1425 Milvia.
Goldman Otto, student, b 1425 Milvia.
Goldman Richard S, student U of C, b 1625 Arch.
Goldman Samuel, r 1826 Hearst av.
Goldon Neil, lab, b 700 Camelia.
Goldsborough Mrs Elizabeth N, died Mar 30, '07, age 57.
Goldstein Harry, grocer 3316 Adeline.
Goldwater Henry, pres and treas California Lumber & Mill Co, rms Hotel Carlton.
Goldwater J K, vice pres and sec California Lumber & Mill Co, rms Hotel Carlton.
Golliber-Arendt Syndicate Co, Michael Arendt mngr, dry goods 2175 Shattuck av.
Gollij Edward V, r 2910 Fulton.
Gollotto Michael, lab, r 2022 5th.
Golphin Frank Z, inkmkr Cal Ink Co, r north Side av cor Regents Park.
Golsch Henry, carp, r 1449 5th.
Golsch Henry A, clk, b 1449 5th.
Gombert Adolph, r 1402 2d.
Gomersall John, patternmkr, r 3112 Ellis.
Gomes Manuel, longshoreman, r 1034 Grayson.
Gomez Manuel, tmstr, r n s University 1 w McGee.
Gompertz Alice, stenogr West Berkeley Bk, b 2214 Bancroft Way.
Gompertz Anita, tchr deaf and dumb

Oakland Berkeley Countrz Properties
Insurance Renting Leasing Collecting
PHONE TEMPORARY 3871
JACQUES & THALER
REAL ESTATE
255 Montgomery Street
SAN FRANCISCO, CAL.

asylum, b 2214 Bancroft Way.
Gompertz Charles F, r 2214 Bancroft Way.
Gompertz Kate, student, b 2214 Bancroft Way.
Gompertz Louisa M, clk, b 2214 Bancroft Way.

GOMPERTZ WALTER A,
Vice Pres Berkeley Undertaking Co and Sec and Treas Durgin-Gompertz Co, r 2214 Bancroft Way, Phone Berkeley 662.

Gonsalois George A, clk Standard Soap Co.
Gonzales Ambrose, eng S P Co, b 1534 Milvia.
Gonzales Gertrude, student, b 1534 Milvia
Gonzales Josie, b 1534 Milvia.
Gooch Jesse A, carp, r 2518 Grove.
Good Adele, student, b 2326 Parker.
Good Albert V, clk Western Meth Book Concern, r 2127 Kittridge.
Good John C, mach, r 2127 Kittridge.
Good Rita C, bkpr, b 2326 Parker.
Good Robert W, shoes 2525 Shattuck av, r 2326 Parker.
Goodacre Genevieve G, student U of C, b 2331 Le Conte av.
Goodall Charles H, carp, r 2910 Benvenue av.
Goodban Percey, clothing 2103 Dwight Way, r 2037 Ashby av.

BYRON MAUZY SAN FRANCISCO 1175 O'Farrell St. OAKLAND 1069 Broadway
PIANOS=ORGANS=PIANO PLAYERS

COMMERCIAL STATIONERS | PRINTING BOOKBINDING | SMITH BROS. 462-464 Thirteenth St. Bet. Broadway and Washington Sts.

HOLCOMB REALTY CO. SEE PAGE THREE HOMES & RENTAL TERMS

Goodbody Wm R, pres Berkeley Furn Co, r 2430 Bowditch.
Goodburn Wm R (Day & Goodburn), r e s Benvenue av n Alcatraz av.
Goodcell Fred, reporter, r 1920 Stuart.
Goodchild Richard H, rms 2215 Tel av.
Goodell Viola, student U of C, r S F.
Goodfellow George W, student U of C, b 2330 Tel av.
Goodfriend Aaron J, salsn W J Mortimer & Co, r 2328 Channing Way.
Goodfriend Philo H, mach, r 2328 Channing Way.
Goodhue Edna G, student U of C, b 2640 Sylvan Way.
Gooding Mrs Margaret A, rms 2301 Durant av.
Goodman Allen, r 3013 Wheeler.
Goodman Joseph, sailor, r 1449 Blackstone.
Goodman Susie, seams H C Capwell Co, r Oakland.
Goodman Wm, master mariner, r 1412 Milvia.
Goodman Wm E, phys 1272 Grove, r same
Goodrich Robert R, mining eng, r 2536 Regent.
Goodrich Washington S, student U of C, b 2223 Union.
Goodsell Rev Dennis, r 2614 Dana.
Goodsell Mary, b 2614 Dana.
Goodwin Bessie, student U of C, b 1640 Euclid av.

C. B. HODGES & CO.
Salary Loans
All Business Strictly Confidential
Room 77 Blake Block Phone Oakland 8314
1065 Washington St., Oakland, Cal.

Goodwin Ellan, b 2535 Piedmont av.
Goodwin Eugene, r 2535 Piedmont av.
Goodwin Guy L, student U of C, b 2627 Ridge rd.
Goodwin Mary E, b 1427 Spruce.
Goodwin Rachel G (wid Joseph), b 2928 Grove.
Goodwin Mrs Sarah F, died Jan 7, 08, age 76.
Goold George R, elec, r n s Washington 2 e Kains av.
Goold Rollin G, elec, r Washington nr Stannage av.
Goranson Otto, lab, r 1332 3d.
Gordon Alexander, carp, r 2401 Blake.
Gordon Alvin L, clk Dwight Way Hardware Store, b 1814 Derby.
Gordon Alvin R, carp, b 1814 Derby.
Gordon Carrie I, student U of C, r S F.
Gordon Clarence H, carp, b 1814 Derby.
Gordon David, pkr Tillmann & Bendel, r 2108 McGee av.
Gordon Edwin J, tmstr, r 2220 Rose.
Gordon Eli, r 3114 California av.
Gordon Grant G, clk, b 2226 Durant av.
Gordon H T, student, b 2634 Bancroft Way.
Gordon James, r 1525 Arch.
Gordon James, clk, r 2000 Bancroft Way.
Gordon Hazel F, student U of C, r S F.
Gordon Hugh T Jr, student U of C, b 2634 Bancroft Way.

TAYMANCE
REAL ESTATE COMPANY
REAL ESTATE AGENTS AND AUCTIONEERS
460 and 462 8TH St. Oakland, Cal.
TELEPHONE OAKLAND 328

Gordon Jessie, clk, b 3114 California av.
Gordon Julia (wid George W), r 2031 Haste.
Gordon Louis J, rms 2324 Fulton.
Gordon Ray, student, b 2012 Stuart.
Gordon Ruby, b 3114 California av.
Gordon Scott N, carp, b 2012 Stuart.
Gorham Charles M, refiner, r 2803 Forest av.
Gorham Edgar, b 1610 Todd.
Gorham Mildred H, student U of C, r S F.
Gorlarte J F, barber n s University av 2 w 6th, r same.
Gorman Mrs Eliza C, r 1623 Le Roy av.
Gorman James W, student U of C, b 1623 Le Roy av.
Gorman John (J Gorman & Son), r 2549 Tel av.
Gorman J & Son (John and Westley), undertakers 2549 Tel av.
Gorman Wesley (J Gorman & Son), b 2549 Tel av.
Gorowala Sant L, student U of C, b 2209 Union.
Gorrill Ralph C, student U of C, b 2400 Bancroft Way.
Gorsh Herman A, hod carrier, r 1614 Tyler.
Gorwala John, student, b 2209 Union.
Goss Hannah A, b 2119 Channing Way.
Goss Homer, mach, r 2335 Dwight Way.
Goss Howard L, mach, b 2335 Dwight Way.
Goss Laura D (wid Roscoe), r 2119 Channing Way.
Goss Orville R, student, b 2119 Channing Way.
Goth Augusta (wid Johan), b 1011 Snyder av.
Goto T, renovatory 2152 Dwight Way, r same.
Gott Clara T (wid Wm A), r 2231 Dana.
Gott E L, janitor U of C, r 2030 Oxford
Gottheim Beatrice, student U of C, b Berkshire Apts.
Gottheim Irving E, student U of C, b Berkshire Apts.
Gottheim Louis, r 2408 Bancroft Way.
Gottheimer Roy, student U of C, r S F.
Gottschalk Otto F, jeweler, r 2901 Otis.
Gottshall Blanche A, bkpr J J Darrah, b 2152 Addison.

Quality Goes In Before the Name Plate Goes On
Coast Carriage Co. Vehicles
Cor. 12th and Jackson Sts.

MAKINS & WILL
Real Estate and Insurance
428 Tenth St. Oakland
Phones: Oakland 4811 Home A1650

JACKSON FURNITURE CO.
THE DIGNIFIED CREDIT STORE
519-525 12th St. Oakland, Cal
Don't Wait 'Till Pay Day Buy Now

HOTEL AVALON
406
TELEGRAPH AVE
SEE PAGE 21

Examining the Eyes and Fitting Glasses Exclusively
C. A. MILLER
OPTOMETRIST
(2nd Floor) 1219 Broadway, Opp. Ye Liberty
Oakland's Only Optical Parlors
Phone Oakland 4352

FISHER LUMBER CO.
Dealers in PINE and REDWOOD LUMBER
Also does all kinds of Mill Work, Turning, Sanding and Band Sawing
Yards, THIRD and OAK Sts.
Tel. Oakland 2481 G W. FISHER, Mgr.

Gottshall Edward L, clk J J Darrah, r 2125 Addison.
Gottshall Grace, b 2152 Addison.
Gottshall Harry B, clk W F & Co Exp, b 1640 Dwight Way.
Gottshall Louis, real est 2152 Addison, r same.
Gough Chesley M (Gough Grocery Co), b 1518 Bonita av.
Gough Grocery Co (Wm and Chesley M Gough), 1458 Shattuck av.
Gough John W, expman, r 1625 Russell.
Gough Lloyd E, clk, r 1518 Milvia.
Gough Robert, cementwkr Contra Costa Const Co.
Gough Wm (Gough Grocery Co), r 1518 Bonita av.
Gould Carrie M, student U of C, b 2528 Ridge rd.
Gould Charles W, grocer 1590 Alcatraz av, r same.
Gould Etta, student, b 2533 Benvenue av.
Gould George A, clk, r 1540 Grant.
Gould George F, eng, r Marin cor Jackson.
Gould Marietta, student U of C, b 2531 Benvenue av.
Goulter Daniel M, insptr, r 3017b Grove.
Gounder Walter, carp, r 1616 Virginia.
Goux Amelia M, b 2612 Regent.

GOVE E V,
City Treasurer and Tax Collector Town Hall, r 2866 Webster.
Gove George W, master mariner, r 2513 Newbury.
Gove Leon M, student U of C, b 2316 Bowditch.
Gove Lizzie (wid Isaac W), r 2159 Center
Goyette Edward, mach Byron Jackson Iron Wks, r 1125½ Haskell.
Gozanego John A, barber, r 1058 University av.
Graber Mary (wid John), b 2210 Stuart.
Graber Thomas F, lawyer, r 2037 Durant av.
Grace Joseph, molder H C Macaulay Foundry Co, r Oakland.
Grace Mariam, nurse Roosevelt Hospital, r 2001 Dwight Way.

THE TRIBUNE
EVERY EVENING
SUNDAY MORNING
LARGEST & BEST

Grace Presbyterian Church, 62d bet Grove and Dover.
Grady James F, timekpr, r 1522 Delaware.
Grady Theodore, lawyer, r 2809 Kelsey.
Grady Theodore, tchr Cal Inst D D & B.
Graf Christian E F, shoemkr, r 1947 Oregon.
Graf W, stableman Cal Stables, rms 2065 Allston Way.
Graff Alfred T, b 2808 Regent.
Graff Catherine, b 1815 Fairview.
Graff George, clk, rms 1818 Carlton.
Graff George H, clk Graff & Co, r 1815 Fairview.
Graff Ida, student U of C, b 2808 Regent.
Graff John (Grant & Graff), r 1333 Henry.
Graff John M (Graff & Co), r 1815 Fairview.
Graff Katherine (Graff & Co), r 1815 Fairview.
Graff Leo C, student U of C, b 2808 Regent.
Graff Maria (wid Armin), r 2808 Regent.
Graff Walter H, student, b 1815 Fairview.
Graff Wm, carp, b 1815 Fairview.
Graff & Co (John M and Katherine Graff), furniture 2395 Shattuck av.
Graffen Jesse, hoseman Engine Co 5, r 2542 Regent.

Surgical Instruments
A. B. RICHTER & CO.
402 Telegraph Ave. Oakland 8820 Home A 1703

Graham Alexander E, r 2615 Hillegass av.
Graham Andrew S, r 2107 Grove.
Graham Benjamin J, miner, r 2925 Otis.
Graham Clifford R, clk, r 2217 Atherton.
Graham Rev Edward, r 2419 Channing Way.
Graham Frank M, salsn, rms 2315 Dwight Way.
Graham George E, stove mnfr, r 2937 Harper.
Graham Helen, rms 2315 Dwight Way.
Graham Herbert, salsn, r 1808 Stuart.
Graham Joseph, clk, b 2226 Blake.
Graham Joseph M, civ eng, r 2206 Stuart.
Graham Julia M, student U of C, b 2226 Blake.
Graham Mrs J L, b 2119 Kittridge.
Graham Leo D, student U of C, b 2226 Blake.
Graham Mary A, b 2226 Blake.
Graham Maud E, b 2447 Webster.
Graham Patrick A, r 2226 Blake.
Graham Robert J, real est 2185 Shattuck av, r 2035 Channing Way.
Graham Samuel F, r 1939 Oregon.
Graham Thalia F, student U of C, b 2537 Ridge rd.
Graham Thomas B, colr, b 2226 Blake.
Grainger Alfred, barber, r 2224a Chapel.
Grainger Irwin L (I L Grainger & Co), r Oakland.

Anywhere under the American Flag
REAL ESTATE
W. M. CROWN CO., 1056 Broadway, Oakland
We Buy " Sell " Lease or Exchange

THE MILLS CO., Inc.
REAL ESTATE and INSURANCE
2183 Shattuck Ave., Berkeley
Phone Berkeley 1548

Karl H. Nickel Co. Bacon Bldg. Suite 62 Tel. Oakland 4552

REAL ESTATE—MINING—INSURANCE—INVESTMENTS and BUILDING

Grainger I L & Co (I L Grainger, J B Harris), real est 3269 Adeline.
Grainger Joseph, b 2305 Bancroft Way.
Gralund Gustav, carp, r 2829 8th.
Granberg Gus, carp, r County line nr San Pablo av.
Grange Mrs Mattie, r 1703 Rose.
Granger Wm, candymkr, r 1430 Henry.
Grannis Alexander, carp, r 2438 Roosevelt av.
Granquist Emil, carp, r 1230 Carrison.
Grant B G, student, b 2430 Bancroft Way.
Grant Clarence A, printer, b 2123 Bancroft Way.
Grant Earle E, student U of C, b 2521 Hearst av.
Grant Edna, student U of C, b 2328 Bowditch.
Grant Edna M, b 2144 Virginia.
Grant Edward E, salsn, b 2006 Dwight Way.
Grant Emanuel, lab, r 1308 Delaware.
Grant Erastus P, (Grant & Graff), b 2123 Bancroft Way.
Grant Garnet B, student U of C, b 2430 Bancroft Way.
Grant James E, mngr Hygienic Health Food Co, r 2144 Virginia.
Grant Kenneth A, elec, r 2710 Grove.
Grant Lawrence H, student U of C, b 2130 Shattuck av.

RICHARD J. MONTGOMERY
REAL ESTATE--INSURANCE
NOTARY PUBLIC
4003 TELEGRAPH AVE.
Piedmont 2554 COR. 40TH Home A 2514
CENTRAL OAKLAND

Grant Manuel, watchman, r 1308 Delaware.
Grant Melville A, student, r 1607 Milvia.
Grant Orpha (wid James), r 2123 Bancroft Way.
Grant Sarah (wid Wm), r 1754 Addison.
Grant Thomas L, rms 2502 Bancroft Way.
Grant Walter J, died Sept 8, '07, age 23.
Grant Ward D, jeweler, r 2210 Ashby av.
Grant Wm P, contr, r 1735 Addison.
Grant & Graff (E P Grant, John Graff), meats 1510 Shattuck av.
Grapentin Carl E, lithogr, r 1311 Harmon.
Grass Charles B, r 1227 Francisco.
Gravatt Arthur, bkpr, b 2321 Haste.
Gravatt Grace, b 2321 Haste.
Grave Mary (wid Bernard), r 1703 Woolsey.
Graves Hannah S, b 2428 Ellsworth av.
Graves John A, painter 1031 Pardee, r same.
Graves Mercedes (wid Wm), r 2324 Channing Way.
Graves Thomas A, student U of C, b 2001 Haste.
Graves T, bkpr Ramona Candy Co, r 2131 Prince.
Graves Wm S, died Aug 14, '07, age 26.
Gravitto Geronomo, fruits, r 1923 Bonita av.

WEIL & NORRIS
REAL ESTATE INSURANCE
INVESTMENTS LOANS
NOTARIES PUBLIC
SURETY BONDS COURT BONDS
84 Bacon B'ock OAKLAND, CAL.
TELEPHONES: Home A2306 Sunset Oakland 2?6

Gray, see also Grey.
Gray Mrs Alice, r 2012 Channing Way.
Gray Allie, b 2012 Channing Way.
Gray Andrew D, clk F C Koerber, b 2647 Ashby av.
Gray Annie, student U of C, b 2115 Hearst av.
Gray Charles, master mariner, r 1520 Prince.
Gray Charles P, foreman H D Porteous, r 2112 Allston Way.
Gray Edwin S, carp, r Talbot nr Yale.
Gray Elizabeth, b 1703 Woolsey.
Gray Emma J, b 1528 Spring.
Gray Flora, b 2211 Union.
Gray George B M, creamery 2126 Center, r Oakland.
Gray George S, molder, r 2445 9th.
Gray George T, ins, r 2511 Woolsey.
Gray Harold F, civ eng, b 2540 Benvenue av.
Gray Henry, b 2102 Ashby av.
Gray Hermann, upholstr, r 1613 Kains av.
Gray Hugh, fuel 6113 Adeline, r 6104 same.
Gray Joseph, b 2211 Union.
Gray King, b 1903 Virginia.
Gray Luke, plumber, r 2815 Grant.
Gray Martin, cementwkr Contra Costa Const Co.
Gray Mrs Mary A, died Feb 16, '07, age 76.
Gray Matthias K, promoter, r 2504 Ashby av.
Gray May V (wid Edmund), b 1725 Le Roy av.
Gray Ralph M, student U of C, b 2342 Sylvan Way.
Gray Robert, died Dec 3, '07, age 24.
Gray Sydney B, student U of C, r Oakland.
Gray Theodore, ins, r 2540 Benvenue av.
Gray Tone R, student U of C, r S F.
Gray T, student, b 2246 Fulton.
Gray Wm C, r 2211 Union.
Graydon George W, student U of C, b 2029 Blake.
Graydon McCullough, b 2029 Blake.
Great American Importing Tea Co, J N Garrison mngr, 2135 Center.
Greater West Berkeley Fruniture Co, C Gast propr, 1017 University av.

H. B. BURLINGAME A. W. COLVER
MONTEREY COAL CO.
A Conservative and Profitable Investment. We are selling stock at par. See Ad. page 29
Office: 62 MACDONOUGH BLDG.
PHONE OAKLAND 3789

HOLCOMB REALTY CO.
AVOID A PAGE OF THREE-GILT EDGE INVESTMENTS

DEAN LAW and COLLECTION CO., Inc.
Telephones Oakland 1146 Home A1246
FINANCIAL RATINGS A SPECIALTY
WE COLLECT YOUR BILLS
Rooms 303 and 304 Bacon Block

AWNINGS
WHITE-WALLACE CO.
INCORPORATED
Phones Oakland 194 Home A4194 1252 Webster

RIGNEY·PRINTING·CO.
-TEL-
-OAK-
·2979·
217-7th St.

D. B. HUNTER,
Pres. and Gen. Mgr.
Main Office and Yard
Shattuck Av. & Oregon St.
Berkeley, Cal.
Tel. Berkeley 8

Hunter Lumber Co.

INCORPORATED NOV. 14, 1902

VERE W. HUNTER,
Secretary.
Wharf and Yard
South E. of
Webster Street Bridge
Tel. Oakland 5292

RUBBER
GOODS
of all kinds
Rubber Belting
" Hose
" Packing
" Gaskets
" Valves
" Matting
" Specialties
Leather Belting
Oiled Clothing
New York
Belting and
Packing Co.
LTD.
East 11th St.
and 3rd Ave.
E. Oakland
PHONES
Merritt 263
Home B1263

WESTERN BUILDING MATERIAL CO.
FIRST and MARKET STS.
BRICK, FIRE BRICK, ROOFING SLATE, CEMENT, LIME, PLASTER TERRA COTTA, SEWER PIPE, AND BUILDING MATERIAL

Grebs Hermine (wid Emil), r 1811 Francisco.
Greeley Archibald, carp, b 1623 Hearst av.
Green Adam T, real est, r 2627 Dwight Way.
Green Alfred T, real est, r 1646 Prince.
Green Anna, b 2240 Tel av.
Green Charles, draughtsman, r 1511 Josephine.
Green Chas M, trav agt, r 1733 Dwight Way.
Green Charles W, bkpr, r 3044½ Adeline.
Green Ernest, tmstr, b 1325 Bancroft Way.
Green Frank O, carp, r 643 Gilman.
Green Grace S, student U of C, b 2032 Hearst av.
Green Henry B, salsn, r 2610 Piedmont av.
Green Jesse, tmstr Occidental Builders' Supply Co, r 1323 Bancroft Way.
Green J E, real est, r 1641 Euclid av.
Green J Matthew, carp, r 1931 Russell.
Green Leland E, clk, 3021 Shattuck av.
Green Lisle C, photogr, r Talbot av nr Washn.
Green Mrs Mary, r 1402 2d.
Green Monroe D, rice dlr, b 2336 College av.
Green Peter L, carp, b 1623 Fairview.
Green Ruth Van K, student U of C, b 2627 Dwight Way.
Green Thomas, lab, b 1402 2d.
Green Mrs Virginia L, r 3021 Shattuck av
Green Mrs W H (Bower & Co), r S F.
Greene Alfred, photogr, r 1331 Milvia.

GREENE BRECKINRIDGE DM,
Real Estate and Insurance Center sw cor Oxford, Phone Berkeley 1142; r 2848 Garber.

Greene Lewis H, mining, r 2612 Haste.
Greene Lucius L, phys 2937 Cambridge av, r same.
Greene Mary C (wid Charles F), r 2315 Bancroft Way.
Greenfield Annie, seams, rms 2320 Bancroft Way.
Greenhood Edward J (Max Greenhood & Co), r Berkshire Hotel.
Greenhood Jesse F, salsn, b 1929 Delaware.

BYRON RUTLEY, INC.
Makers of Fine Garments
FOR MEN ONLY
1167 WASHINGTON, NEAR 14th
Phone Oakland 4630 OAKLAND, CAL.

Greenhood Max C (Max Greenhood & Co), r Berkshire Hotel.
Greenhood Max & Co (M C and E J Greenhood), dry goods University av ne cor 10th.
Greenlaw Wm H Jr, student U of C, b 2317 Durant av.
Greenleaf Charles R, prof U of C, r 2340 Piedmont av.
Greenleaf George R, clk, r 2825 Stuart.
Greenleaf Jeanne H, student U of C.
Greenleaf Mrs J H, tchr Berkeley Preparatory School.
Greenley Thomas, lab, rms 738 University av.
Greenwood Sarah (wid Thomas), r 1917½ Virginia.
Gregg Kenneth L, pressman Berkeley Independent, b 1904 Bonita av.
Gregory Albert, shoemkr 1814 Addison, r same.
Gregory Albert J, shoemkr, b 1814 Addison.
Gregory Annie, clk, b 1814 Addison.
Gregory Charles A, r 1839 Dwight Way.
Gregory Mrs Edna E, rms 2315 Dwight Way.
Gregory Frances E, nurse 1428 Greenwood Ter, b same.
Gregory Frank C, student U of C, b 1944 Berkeley Way.
Gregory John, b 1642 Oxford.

Go to the CAKERY for those delicious Home Made Cakes. We mix and bake before the public.
Birthday and Wedding Cakes made to Order
THE CAKERY
527 16th St., Oakland, Cal.
Home A 1461 —— Phones —— Sunset Oakland 2687

Gregory Laura K (wid Munson), b 1428 Greenwood Ter.
Gregory Leland S, student U of C, b 2312 Haste.
Gregory Lillian, cashr Berkeley Daily Gazette, b 1814 Addison.
Gregory Louis, mariner, r 2432 7th.
Gregory Thomas, real est, r 2315 Spaulding av.
Gregory Warren, lawyer, r La Loma Park
Greig Mina, dom 2547 Channing Way.
Greig Robert, contr, r 1745 Bancroft Way
Grennan John A, real est, r 1714 Walnut.
Greve Charles, solr, r 1517 Alcatraz av.
Grey, see also Gray.
Grey Alice M, b 2607 Grant.
Grey Charles, stable foreman H D Porteous, r 2112 Allston Way.
Grey Edith M, student U of C, b 2607 Grant.
Grey Frank S, com trav, r 2607 Grant.
Gridley Belle, b 3011b Shattuck av.
Grieb Margaret (wid Tobias), b 732 Channing Way.
Grieg Rolland O, clk P O, b Dana cor Channing Way.
Grier Charles S, clk, r 1835 Blake.
Griesche Alice H, b 2313 Carlton.
Griesche Gustave A, mngr Bowman & Co, r 2313 Carlton.
Griesche Gustave A Jr, b 2313 Carlton.
Griesche Wm F, student U of C, b 2313 Carlton.

EDWIN T. GORIE
Successor to OSGOOD & SON
Phones { Piedmont 544 / Home A4454
Wood, Coal, Hay and Grain
and Poultry Supplies
1805 Telegraph Ave. COR. 34TH STREET Oakland

James P. Taylor
COAL
WHOLESALE and RETAIL
459 TWELFTH ST. TELEPHONE OAKLAND 2428

HOLCOMB REALTY CO.
MONEY TALKS ON PAGE 3
LAND-FOR-THE-LANDLESS-MAN

Griffin Alice M, b 1626 Russell.
Griffin Annie, b 1405 Arch.
Griffin Charles H Jr, student U of C, b 2216 Dana.
Griffin Ethel M, b 1626 Russell.
Griffin J H, rms 2315 Dwight Way.
Griffin James, lab, b 2526 Webster.
Griffin James M, artist 1405 Arch, r same.
Griffin Mrs Maurice F, seams, r Kains av nr Yale.
Griffin Stella S, b Kains av nr Yale.
Griffin Thomas F, lab P O, r 1507 Milvia.
Griffin Thomas R, trav agt, r 1626 Russell.
Griffin Thomas R Jr, trav agt, r 1626 Russell.
Griffin Wm W, millman, r 1712 Allston Way.
Griffith Anna E, dressmkr 2039 Shattuck av, r same.
Griffith Bert, plasterer, b 3042 Tremont.
Griffith David T, elec wkr 2045 University av, r Christiana nr Gilman.
Griffith Ernest F, rms 2112a Addison.
Griffith Hansford F, rms 2112a Addison.
Griffith Hansford B, lawyer, r 2636 Piedmont av.
Griffith Katherine G, student U of C, b 2515 Le Conte av.
Griffith Margaret, student U of C, b 2331 Le Conte av.

McCOWN'S
ACADEMY OF DANCING
Central Hall, 419 12th St.
Socials Every Wednesday & Saturday Eveg's
Classes Every Monday Evening, 8 to 12
Private Lessons by Appointment
PHONE OAKLAND 4355

Griffith Margaret M, student U of C, b 2611 Russell.
Griffith Marie G, student U of C, b 2617 Haste.
Griffith Mary J, student U of C, b 2331 Le Conte av.
Griffith Thomas D, elec, b Christiana nr Gilman.
Griffith Wm G, real est, r 2611 Russell.
Griffith W Edward, treas Cal Inst D D & B, r Oakland.
Griffiths Alice L, b 1470 Shattuck av.
Griffiths David J, r 1713 Dwight Way.
Griffiths Grace F, student U of C, r Oakland.
Griffiths Robert S, r 1633 Bonita av.
Griggs Charles P, clk Porter, Huston & Porter, b 2070 University av.
Grigo Peter, lab, r 2031a 3d.
Grigsby Charles E, salsn Harold Havens, r 2207 Shattuck av.
Grigsby E Dorwin, r 2245 Grant.
Grijalva Annie (wid Jesus P), dressmkr 2220 8th, r same.
Grijalva Charlotte, dressmkr Mrs A Grijalva, b 2220 8th.
Grijalva James P, boilermkr, r 2020 Delaware.
Grijalva Jesus P, died Mar 25th, '08, age 55.
Grijalva Westley, student, b 2220 8th.
Grim Abraham K, County Recorder, r 1531 Henry.

UNITED IRON WORKS
Engines Boilers Ice and Refrigerating Machinery
Ammonia Valves & Fittings
2nd & Jefferson, Oakland, Cal. PHONE OAK. 342

Grim Alfred R, ins agt, b 1531 Henry.
Grim Mrs Alonzo M, b 2540 College av.
Grimelman Fred, r 1626 Todd.
Grimelman Fred Jr, b 1626 Todd.
Grimelman Wm, clk, b 1626 Todd.
Grimm Anita (wid Adam), r 2318½ Bancroft Way.
Grimm Henry A, r 1639 Walnut.
Grimshaw George, sanitary insptr City Hall, r 1130 Delaware.
Grindley Edwin J, b 2415 Haste.
Grindley Ethel, b 2415 Haste.
Grindley Genevieve A, b 2415 Haste.
Grindley Jessie (wid James), r 2415 Haste.
Grinnell Elizabeth E (wid Elijah), b 2911 Newbury.
Grinnell Henry F, r 2534 Ridge rd.
Grinstead Allen R, student U of C, b 2406 Blake.
Grinstead James R, r 2406 Blake.
Grinstead Ray, student, b 2406 Blake.
Griscom Elizabeth W, b 1301 Shattuck av.
Griswold Eugene (E Eugene Griswold), sal soda mnfrs Parker nw cor 6th.
Griswold E & Co (Eugene Griswold), sal soda mnfrs Parker nw cor 6th.
Grodin Irvin M, student U of C, b 2320 Bancroft Way.
Gronroos Carl, carp, r 2614 McGee.
Gross Fred, saloon, b 1637 Alcatraz av.
Grosse John, died Apr 11, '07, age 50.
Grosshans John, tmstr, r 1622 Todd.
Grosvenor C, rms 2250 Fulton.
Groth Annie, dom 2313 Hearst av.
Groth John W, tailor, r Kains av nr Dartmouth.
Grother Fred, lab, rms 808 Allston Way.
Grothman A, cementwkr Contra Costa Const Co.
Grott James F, b 2807½ Shattuck av.
Grove Jaspar N, grocer 2004 Emerson, r same.
Grover Elsie J, student U of C, r S F.
Grover Harriet M, tchr Lincoln School, b 1683 Shattuck av.
Grover Helen, stenogr, b 1683 Shattuck av.
Grover Marietta F (wid Wm A), r 1683 Shattuck av.
Grover Mrs Mary G, r 1539 Arch.
Groves Charles, carp, rms 2017 8th.
Groves James W, cabinetmkr, r 2210 10th.

Get Our Prices and Then Watch Us Grow
COLONIAL STATIONERY & ART CO.
INCORPORATED
Trunks, Leather Goods, Pictures, Picture Framing, Stationery and Office Supplies
222 San Pablo Av., nr. 16th St., Oakland, Cal.

J. M. PERKINS CO.
REAL Estate
Adams Point Property a Specialty
1 Telegraph AVENUE OAKLAND
PHONES
Oakland 3500
Home A3500

ALAMEDA RUG WORKS
RUGS MADE FROM OLD CARPETS
Carpets taken up, cleaned and relaid
2006 EVERETT STREET Phone Alameda 30 ALAMEDA

FOR MACHINERY GO TO JOSHUA HENDY IRON WORKS
MANUFACTURERS
75 FREMONT STREET, - SAN FRANCISCO, CAL.

STANDARD GAS ENGINE CO.
MARINE, STATIONARY, PUMPING
and HOISTING ENGINES Etc.
Dennison and King Sts. East Oakland
At 23d Ave. Station Phone Merritt 140

Grows Lee N, r 2456 Derby.
Grubb Davis H, student U of C, b 2534 College av.
Grubb Florence C, student U of C, b 2214 Ashby av.
Grubb Frederic E, r 2214 Ashby av.
Grubb George C, student U of C, b 2214 Ashby av.
Grubb Mrs Nellie E, b 1632 Oregon.
Grubb Olive M, student U of C, b 2214 Ashby av.
Grubisich John (Obradovich & Grubisich), r Center.
Grundel Irving, civ eng, rms 2120 Kittredge.
Grundy Gordon M, student U of C, b 2600 Bancroft Way.
Gruner Elizabeth (wid Frank), b 2440 Hilgard av.
Gruner Frank A, colr, b 1881 Alcatraz av.
Gruner Lena, b 1881 Alcatraz av.
Gruner Lena C (wid Frank), r 1881 Alcatraz av.
Gruner Theodore J, lab, b 1881 Alcatraz av.
Gruner Wm, died Mar 14th, '07, age 53.
Gruninger Albert, vice pres and sec J J Pfister Knitting Co, r 926 55th, Oakland.
Gruswitz Edwin, laundry 2308 Parker, r same.
Gruwell Kathryn, tchr Columbus Grammar School, b 1641 Fairview.
Gruwell Martha (wid Laban H), r 2821 Tel av.
Gude Julie, b 2505 Parker.
Gude Louise, music tchr, b 2505 Parker.
Guderian Egon, eng, r 1735 Carlton.
Guerin Edward A, plasterer, r 2130 Woolsey.
Guha Nirupam C, student U of C, b 2023 Channing Way.
Guha Surendra N, student U of C, b 2023 Channing Way.
Guigna Lucas, died Oct 4th, '07, age 53.
Guild Caroline, b 1609 Scenic av.
Guild Hall, All Souls Chapel St Mark's parish, s s Cedar nr Oxford.
Guilfoy John S, jeweler 1921 Ashby av, r same.
Guion Mrs Kate, r 2217 Shattuck av.
Gundelfinger Herbert, student U of C, b 2430 Bancroft Way.
Gundesen Peter, master mariner, r 2822 San Pablo av.
Gundlach Jacob, tmstr, r 1257 Francisco.
Gundry Annie, b 2675 Parker.

J. F. NOLAN, Prop. Phone Oakland 2931
Nolan's Cafe
Fancy Wines, Liquors and Cigars
Straight Kentucky Whiskey Our Specialty
1654 7th Street Oakland, Cal.

Gunn Daisy, student, b 1739 Carlton.
Gunn Eva M, student U of C, r Fruitvale.
Gunn Ng, real est, r 1739 Carlton.
Gunsalves Manuel, carp, r 825 University av.
Gunter Allen J, mach Byron Jackson Iron Wks, r 6th ne cor Snyder av.
Gunther Adam, b 1884 Alcatraz av.
Gunzel Carl, mach, r 2425 7th.
Gurgurevich Anton, clk, b 1734 5th.
Gurgurevich Luke, phys, r 1734 5th.
Gurgurevich Luke J, b 1734 5th.
Gurgurevich Nicholas, b 1734 5th.
Gurgurevich Victor, b 1734 5th.
Gurney Mrs Alice, tchr elocution, r 1725 Shattuck av.
Gurney Gilbert, mining eng, r 2320 Bowditch.
Gusnee Esther, r 2234 Atherton.
Gustafson Rev Andrew J, pastor Swedish Methodist Church, b 1318 Peralta.
Gustafson Emma F, b 1318 Peralta av.
Gustafson Hilma, dom 2819 Benvenue av.
Gustafson Robert, lab, r 913 Camelia.
Gustafssen J M, emp Golden Sheaf Bakery Co, b 2030 Shattuck av.
Guthrie Lella M, student U of C, b 2312 Durant av.
Guthrie Nina H, student U of C, b 2312 Durant av.
Guthrie Mrs R H, b 2312 Durant av.
Guthrie Mrs S V, stenogr, b 2624 Hilgard av.

DEELIN VAN & STORAGE CO.
IF YOU MUST MOVE
SEE THAT YOU MOVE RIGHT.

Guthrie V Ona, student, b 2312 Durant av
Gutsch Henry, barber, r 1731 Francisco.
Guy Richard, died Jan 28th, '07, age 82.
Guyles George B, student U of C, b 2401 Durant av.
Guyon Kate (wid Leonard), r 2217 Shattuck av.
Gwinn Herbert, clk, r 1897 Harmon.
Guzzie Benjamin, b 1426 Oxford.

H

Haalsten Charles, sailor, r 1256 Elizabeth.
Haas Herman, r 2304 Tel av.
Haas Robert R, student U of C, b 2434 Durant av.
Haas Walter, student U of C, b 2304 Tel av.
Haase Hermann, brklyr S F Chemical Co, r 1616 4th.
Haber Susan (wid Henri D), boarding 2527 Channing Way.

HABERFELDE FURNITURE CO,
S G Lisher, Mngr; 3321 Adeline.

Haberkorn C Max, r 1911 Shattuck av.
Haberlan John, calker, r 2221 7th.

See GEO. H. VOSE For Real Estate Insurance and Notary
968 Broadway
Oakland
Phone Oakland 7516

ATHENS GARAGE
W. A. TOWNS, Prop. Phone Piedmont 167
J. G. ESTABROOK, Machinist
STORING CARS A SPECIALTY
38th and Telegraph Ave. OAKLAND
Full Equipment For Expert Automobile Repair Work

SUNSET LUMBER COMPANY
Main Office and Yard
First and Oak Sts.
Oakland
Tel. Oakland 176
C. HOLINGER, Manager
Branch Yard
E. 12th and 17th Ave.
East Oakland
Tel. Merritt 22

Habluzer Charles, waiter Cal Inst D D & B.
Hackbarth Theodore, cooper King-Keystone Oil Co, r Evelyn av nr Dartmouth.
Hackley Philip B, clk F W Foss Co, b 2215 Channing Way.
Hackley Roy, mach, b 2215 Channing Way.
Hackley Simeon, lbr dlr, r 2215 Channing Way.

HACKLEY WM A,
Vice Pres Hackley-Young Co (Inc), r 2215 Channing Way, Phone Berkeley 260

HACKLEY-YOUNG CO (Inc),
Roy J Young, Pres; W A Hackley, Vice Pres; Elmer E Nichols, Sec; Real Estate and Insurance 2142 Shattuck Av, Phone Berkeley 92. (See adv Classified Real Estate.)

Hadden David, phys 4 Wright Blk, r 2716 Tel av.
Haddon Hall, 2218 Dana.
Hadeler Richard J, elec, b 1728 Parker.
Haden, see also Hayden
Haden Horace T (Haden & Boone), r 2209 Carlton.
Haden & Boone (H T Haden, W P Boone), real est 2409 Shattuck av.
Haderle Ellen (wid John), r 1620 Milvia.
Haderle Isabella, stenogr, b 1620 Milvia.
Haderle Katherine, bkpr, b 1620 Milvia.

BERTIN'S
DRY CLEANERS
Phone Berkeley 3008
Addison and Milvia Sts., Berkeley

Hadlen Augusta (wid Peter), r 2019 2d.

HADLEN CHARLES,
Groceries and Provisions, Hay, Grain, Hardware, Etc, Wines, Liquors, Cigars and Tobacco at Wholesale and Retail; Agency for the Nineteen Hundred Washer 947 University av, Phone Berkeley 71; r same.

Hadlen Charles Jr, clk Charles Hadlen, r 2014 9th.
Hadlen Edwin, clk Charles Hadlen, b 945 University av.
Hadlen Ferd, clk Charles Hadlen, r 1912 9th.
Hadlen Herman, clk Charles Hadlen, r 908 60th.
Hadley M de L, vice pres Hygienic Health Food Co, r Oakland.
Haefer Edwin, appr Berkeley Independent, r 1611 Scenic av.
Haefele John, mach, r 1611 Scenic av.
Haerle Rev George, b 2149 Stuart.
Hafey James, lab, r 2125 Spaulding.
Haffey Calvin W, student, b 2333 College av.
Haffey Daniel, driver Engine Co 5 B F D, r 2542 Regent
Hagar Adolph J, salsn, r 6420 Duncan.
Hagedorn Ada, student, b 2304 Dwight Way.
Hagedorn Wm, trav agt, b 2304 Dwight Way.

WESTERN FUEL COMPANY
FIRST and MARKET STS.
General Selling Agents
Standard Portland Cement

Hageman Edward, stevedore, r 1514 4th.
Hageman Edward Jr, b 1514 4th.
Hageman Gertrude, tel opr, b 1514 4th.
Hageman Sadie, clk, b 2138 Carlton.

HAGENS J F C,
General Mngr Pacific Guano & Fertilizer Co; r S F.

Hager Carrie A (wid Z), r 1404 Henry.
Hagerty George, capt Peralta Hose Co 3, r 3030 Adeline.
Hagerty Honora (wid Michael), r 3030 Adeline.
Hagerty John T, tmstr, r 2131 Oregon.
Haggerty Laurence J, janitor Berkeley High School, r 3028 Adeline.
Hague Albert, cond, r 1328 Josephine.
Hahn, see also Hann.
Hahn E H, mach Byron Jackson Iron Wks, r Oakland.
Hahn Henry C, boiler insptr, r 811 Allston Way.
Hahn Henry R, clk, b 1605 Felton.
Hahn Robert, b 1605 Felton.
Hahn Robert H, cement contr, r 1717 Ashby av.
Hahnemann Albert, baker, r 1518 Fairview
Haight Alva M, student U of C, b 2132 Woolsey.
Haight Clarence A, salsn Du Pont De Nemours Powder Co, r 1511 Walnut.
Haight George W, lawyer 2171 Shattuck av, r 2433 Haste.
Haight Samuel C, student, b 2433 Haste.
Haile Leona G, student U of C, b 2229 Chapel.
Hailstone Chester E, phys, rms 2315 Dwight Way.
Hain Edward, indryman, b 2314 7th.
Hain Ernestine (wid Wm), r 2314 7th.
Hain Minnie, clk, b 2314 7th.
Haines Frank W, real est 1837 Harmon, r 3032 Grove.
Haines George, emp Golden Sheaf Bakery Co, r S F.
Haines George A, student U of C, b 2632 Durant av.
Haines Harry C, r 2640 Warring.
Haines Ione, manmkr 2901 Lorina, b same
Haines Joseph D, died Oct 9th, '07, age 68.

See SHAW & SHAW
For High Grade Photographs
Portraits and Views
PHONE OAKLAND 2386
1115 Broadway Oakland, Cal.

HOLCOMB REALTY CO.
HOLCOMB REALTY CO.
QUICK SALES
SPECIALTY

For Fruit Trees, Berry Plants, and Reliable Seeds
Oakland Seed and Plant Co.
Main Store
36th and Grove Sts.
Phones { Home A1547 / Piedmont 119
A. G. Fleck, Pres.
E. Fleck, Mgr.

J. TYRREL
C. A. TYRREL, NOTARY PUBLIC
REAL ESTATE — INSURANCE
SURETY BONDS
No. 5 Telegraph Avenue

H. Z. JONES REAL ESTATE OWNER 458 9TH ST. OAK.

GEO. FAKE

WATCHMAKER and JEWELER
1113 Broadway, Oakland, Cal.

WATCH INSPECTOR FOR SOUTHERN PACIFIC AND SANTA FE RAILROADS PHONE OAKLAND 3739

WESTERN BUILDING MATERIAL CO.
FIRST and MARKET STS.
BRICK, FIRE BRICK, ROOFING SLATE, CEMENT, LIME, PLASTER TERRA COTTA, SEWER PIPE, AND BUILDING MATERIAL

Haines Marietta (wid Joseph D), r 2901 Lorina.
Haines Thomas B, clk, b 2640 Warring.
Hair Edith L, b 2234 Haste.
Hair Lulu E, student U of C, b 2234 Haste.
Hakanson Axel, sailor, r 1240 Haskell.
Halbert Martha J, student U of C, r Oakland.
Halbertsteen Richard, carp, b 2017 Parker.
Haldan Sarah C, b 2742 Garber.
Haldan Mrs Sarah C, r 2742 Garber.
Hale Frederick W, clk I A Morris, r Shattuck av cor Channing Way.
Hale Garfield, carp, r 2429 McGee.
Hale John F, student U of C, b 2305 Bancroft Way.

HALE JOHN P
(J P Hale & Co), r 2126 University av.

HALE J P & CO
(John P Hale) Real Estate and Insurance Shattuck av cor University av, Phone Berkeley 1019.

Hale Joseph S, bkpr, r 2834 Garber.
Hale Joseph S Jr, student, b 2834 Garber.
Hale Lyman M, clk, b 3026 Harper.
Hale Titus, b 868 Madison.
Hale Wm, mngr, b 868 Madison.
Haley Arthur E, student U of C, b 2201 Hearst av.
Haley Clarence G, bkpr, r 2005 Prince.
Haley Theodore, student, b 1828 Cedar.
Haley Wm, elec, r Pardee nw cor 7th.
Haley Wm M, b 1828 Cedar.
Halgren Martin, b 1607 5th.
Hall Aaron P, r 1782 Carlton.
Hall Alfretta, nurse 2218 Bancroft Way, rms same.
Hall Arthur N, mech eng, b 2226 Durant av.
Hall Burton L, tchr, b 2018 Parker.
Hall Chaffee E, student U of C, b 2610 Durant av.
Hall Charles C, r 2425 Hillside av.
Hall Claude W, student, b 1448 Stannage av.
Hall Earl T, miner, r 1448 Stannage av.

THE TRIBUNE
EVERY EVENING
SUNDAY MORNING
LARGEST & BEST

Hall Edward S, plumber 2442 Dwight Way, r same.
Hall Eliza J, r 1937 Cedar.
Hall Elizabeth J (wid Franklin N), b 1519 Spring.
Hall Elmer E, prof, r 1501 Le Roy av.
Hall Emira (wid Luther), r 2018 Parker.
Hall Emil, molder H C Macaulay Foundry Co, r 864 Pardee.
Hall Evelyn, stenogr Du Pont De Nemours Powder Co, r S F.
Hall Ferne, student U of C, b 2227 Union
Hall Frank E, shoemkr 2506 Dwight Way r Allston Way nr Shattuck av.
Hall George H, contr 2712 Tel av, r same.
Hall Gordon, r 1829 Arch.
Hall Grace (Hull & Hall), r 2249 Fulton.
Hall Hans G, foreman, r 1736 Blake.
Hall Harry C, trav agt, r 1215 Shattuck av.
Hall Harry F, clk, r 2334 Carlton.
Hall Harry M, student U of C, b 1215 Shattuck av.
Hall Henry C, r 1215 Shattuck av.
Hall Henry T, seaman, b 1736 Blake.
Hall H M, prof, b 1615 Bonte av.
Hall James, real est, r 2912 Ellis.
Hall John B, marble setter, r 2433 4th.
Hall Kitty B (wid John T), b 1448 Stannage av.
Hall Leola, architect, b 2712 Tel av.
Hall Lily E, r 2712 Tel av.

A. J. TAIT & CO.
REAL ESTATE and RENTALS
Fire Insurance and Notary Public

Hall Lucy E, bkpr, b 1937 Cedar.
Hall Lulu (wid Theodore L), r 1600 Felton.
Hall Mark M, clk E J Snyder, rms 1215 Shattuck av.
Hall Martha, milliner Rosina Rose, b University av se cor Shattuck av.
Hall Mary, b 2240 Tel av.
Hall Mrs Mary B, r 2620 Fulton.
Hall Mary E, b 1937 Cedar.
Hall Mary I, nurse 2534 Piedmont av, b same.
Hall Mary S, b 2317 Woolsey.
Hall Maud M, b 1732 Carlton.
Hall Muriel A, clk P O, b 2317 Woolsey.
Hall Netha A, student U of C, b 2411 Durant av.
Hall Noah D, carp, b 2131 Parker.
Hall Philip, rms 2215 Tel av.
Hall Robert, carp, r rear 1911 Haste.
Hall Sarah J (wid Herbert E), r 1553 Le Roy av.
Hall Sarah L (wid Frank), r 2317 Woolsey.
Hall Seymour T, salsn Mason-McDuffie Co, b Alta Vista Apts.
Hall Shelton C, plumber E S Hall, b 2442 Dwight Way.
Hall Sherrall W, dentist 2419 Bancroft Way, r same.
Hall Shirley, clk Lincoln & Whiting, b 1215 Shattuck av.
Hall Stanley A, clk, b 2442 Dwight Way.

Eilers Music Co.
The Largest Pacific Coast PIANO Dealers
Over 40 different makes of the world's best pianos to select from.
ALSO the world renowned Peerless Electric Pianos
THE Genuine Autopiano AND Welte Orchestrions and the wonderful Welte Mignon

HELP UNIVERSAL EMPLOYMENT AGENCY HELP
527 9th St. Both phones 2552 and we will help you

COMMERCIAL STATIONERS | PRINTING BOOKBINDING | SMITH BROS.
462-464 Thirteenth St.
Bet. Broadway and Washington Sts.

HOLCOMB REALTY CO.
READ PAGE THREE
BIG GROUND FLOOR OFFICES

Hall Stanley B, carp, r 1641 Alcatraz av.
Hall Theodore L, elec, b 1600 Felton.
Hall T Seymour, rms 2215 Tel av.
Hall Wm D, elec, b 1600 Felton.
Hall Mrs Winifred, (wid Wm), r 1249 Haskell.
Hallen Albin, carp, r Monterey nr Hopkins.
Hallett Eugene R, bus mngr The Berkeley Independent, r 2119 Addison.
Hallett James A, circulation mngr Berkeley Independent, r 2601 Channing Way.
Hallgren Fred, candymkr, r 1935 Delaware.
Hallidie Martha E (wid Andrew S), r 2635 Channing Way.
Halling Wm R, bartndr, r 2438 7th.
Halloran Etta C, student U of C, b 2216 Channing Way.
Halloran Ralph, ins agt, r 2216 Channing Way.
Halloran Ralph Jr, chemist, b 2216 Channing Way.
Halloran Wm, student, b 2216 Channing Way.
Hallowell Charles H, millwright, r 2132 University av.
Halsey Ida, stenogr Geo Trueblood, b 2819 Stuart.
Halsey Julia (wid George), b 2819 Stuart.

CLEANING PHONES PIEDMONT 151 HOME A2678 PRESSING
PIEDMONT RENOVATORY
DYEING 4109 PIEDMONT AVE. REPAIRING

Halsey Maud C, clk, b 2819 Stuart.
Halter Oscar, baker, rms 2216 Haste.
Halvorsen Edward, tanner Manasse-Block Tanning Co, r S F.
Ham Raymond H, student U of C, b 2110 Kittredge.
Hambaugh Joseph, driver, r 814 Addison.
Hambleton Laurence B, ticket agt, b 1652 Ashby av.
Hambly Harry B, solr, r 2620 Benvenue av.
Hambly Philip D, carp, b Stannage av nr Marin.
Hambrecht Louis, carp, r Nelson nr Santa Fe Ry.
Hamelin Arthur, nursery rear 1937 Russell, r same.
Hamilton Alfred N, draftsman, b 2546 Benvenue av.
Hamilton Benjamin, letter carrier P O, r 1808 8th.
Hamilton Burnett, student U of C, b 3211 California.
Hamilton Charles, clk, b 2642 Fulton.
Hamilton Elizabeth, b 2207 Blake.
Hamilton Ethel A, student U of C, b 2228 Dana.
Hamilton Florence D, student, b 2540 Hillside Way.
Hamilton Gideon A, shoes 2122 Shattuck av, r Oakland.
Hamilton Guy E, clk, r 2038 Lincoln.
Hamilton James, carp, r 2526 Webster.

TAYMANCE
REAL ESTATE COMPANY
REAL ESTATE AGENTS AND AUCTIONEERS
460 and 462 8TH St. Oakland, Cal.
TELEPHONE OAKLAND 328

Hamilton James, tmstr Contra Costa Const Co.
Hamilton Jasper L, carp, r 2813 Hazel.
Hamilton Jesse W, dentist, r 3211 California.
Hamilton John, longshoreman, r 2217 9th.
Hamilton Margaret, b 17 Panormic Way.
Hamilton Margaret C, clk, b 2415 Durant av.
Hamilton Mary (wid John), r 2229 Dana.
Hamilton Mrs Mary L, b 2642 Sylvan Way.
Hamilton Noble, student U of C, b 2607 Hearst av.
Hamilton Walter, metal polisher, r 3197 Adeline.
Hamilton Wm, housemover, r 816½ Addison.
Hamilton Wm W, clk W F & Co Exp, b 1817 Virginia.
Hamlin Helen, tchr Lincoln Grammar School, b 1920 Haste.
Hamlin Lillie J, tchr High School, b 1920 Haste.
Hamlin Monroe C, clk, r 1920 Haste.
Hamlin Tyrrell L, r 1408b Spring.
Hamm Bessie, b 2736 Parker.
Hamm Clarence W, glove cutter Pac Glove Wks, b Paris House.
Hamm Muriel, b 2730 Parker.
Hamm Quiteria, r 2730 Parker.
Hamm Stafford L, student, b 2730 Parker.
Hammar Dorothea, b 2556 Haste.
Hammar Sophia, dom 2301 Durant av.
Hammatt Eva D, student U of C, b 2503 Ellsworth.
Hammer Frederick, b 2505 Bancroft Way.
Hammer George L, mariner, r 2910 Ellis.
Hammerberg Clara, glovemkr Pacific Glove Wks, b 1614 6th.
Hammerly Fred V, student U of C, r S F.
Hammerschlag Thomas T, clk Berkeley Furn Co, r 1913 Allston Way.
Hammill Philip H, rms 2315 Dwight Way.
Hammon Edith C, student U of C, b 2413 Bancroft Way.
Hammond Frank, tmstr, b 2046 Vine.
Hammond Frank C, mining, r 2412 Russell.
Hammond Rev John D, r 2041 Emerson.
Hammond O E, clk, rms 2302 Dwight Way.

Quality Goes In Before the Name Plate Goes On
Coast Carriage Co. Vehicles
Cor. 12th and Jackson Sts.

Benj. Curtaz & Son, Inc.
PIANOS, PLAYER PIANOS, ORGANS and MUSICAL MERCHANDISE
1321 Broadway
Phones { Oakland 2653 Home A 1414
H. L. Curtaz, Pres. W. E. Fitzmier, Mgr.

House Wiring Bells Installed EAGLE ELECTRIC CO. Motor Work Estimates Furnished
Gas and Electric Fixtures — Electrical Supplies — Repair Work a Specialty
H. A. Kohlmyer, Manager, Phone Merritt 3926 1206 13th Ave., Near 14th St., East Oakland Phone Merritt 45 Home B1531

NOTARY REAL ESTATE
OLAF J
HANSSEN
SEE PAGE 6
GENERAL BROKER

WHITE GARAGE
THE WHITE COMPANY
538 Seventeenth St. - Oakland
A reinforced concrete building of 30,000 square feet affords unusually attractive accommodations for automobiles. Repair shop unexcelled for steam or gasoline cars.

Oakland Conservatory of Music
The largest and most thoroughly equipped School of Genuine Musical Instruction on the Pacific Coast.
Director ADOLF GREGORY
1170 Madison St., Bet. 13th and 14th
Sunset Oak. 4922 Home A2922

Hammond Paul, student U of C, b 2501 Ridge rd.
Hammond Rosamond, nurse 2809 Fulton, b same.
Hammond Sarah E, student, b 2539 Grant
Hammond Thecla (wid Peter), b 2749 McGee.
Hammond Wm, bkpr, r 2539 Grant.
Hample Max, lab, b 731 Jones.
Hampton Charles W (Seidel & Hampton), r 1541 Grove.
Hampton Charles W Jr, b 1541 Grove.
Hampton Edmund G, elec, b 2126 McKinley.
Hampton Edna, b 1541 Grove.
Hampton Edward J, elec, b 1834 Hearst.
Hampton Ethel, b 1903 Virginia.
Hampton Ethel, b 2005 Lincoln.
Hampton Gerald, salsn L F Hampton, r 2005 Lincoln av.
Hampton James, r 2644 Sylvan Way.
Hampton James M, student U of C, b 2644 Sylvan Way.
Hampton John H, fireman Hose Co 4 B F D, b 1541 Grove.
Hampton Joseph, clk, r 1543 Shattuck av.
Hampton Leo F, dry goods 2176 Shattuck av, r 2005 Lincoln.
Hampton Lissette (wid Wm H), r 2210 Chapel.
Hampton Maud E, student U of C, b 2210 Chapel.
Hampton Olive, b 2005 Lincoln.
Hampton Robert J, elec, b 1541 Grove.
Hampton Thomas E, carp, r 1921 Dwight Way.
Hampton Wm, r 2126 McKinley.
Hampton Wm Jr, elec, r 2129½ Grant.
Hamrung Emil, carp, b 2835 9th.
Hamshaw James, steward, r 1310 Oxford.
Hamshaw Kitty, b 1310 Oxford.
Hanbroth Henry, lab, the Pac Guano & Fert Co.
Handle Albert A (A A Handle Co), r 2510 Center.
Handle A A Co (A A and Mrs M A Handle), jewelers 2154 Center.
Handle Mrs Mamie A (A A Handle Co), r 2510 Center.
Handy John, clk, b 2615 Derby.
Hanell Wm F, student U of C, r Oakland.
Hanes George, b 2632 Durant av.

W. T. HARRIS
Real Estate and Insurance
Loans 113 TELEGRAPH AVENUE
PHONES: OAK. 3040 HOME A3060

Haney Auston, miner, r 702 Channing Way.

HANEY H J,
Wood, Coal, Hay and Grain, All Kinds of Mill Feed, Job Teaming Done 2550 Shattuck av cor Blake, Phone Berkeley 683; r 2036 Blake.

Hanford Aven J, carp, b 1735 6th.
Hanford James N, b 1621 Shattuck av.
Hanford John R, carp, r 1735 6th.
Hanford Mary E, b 3044 Adeline.
Hanford Wm H, student, r 1735 6th.
Hanks Amy, b 2144 University av.
Hanley Peter, watchman Cal Inst D D & B.
Hanlon Catherine von P, student U of C, r S F.
Hanlon John N, student U of C, b 1739 Euclid av.
Hanlon Marie R, student U of C, r S F.
Hann, see also Hahn.
Hann Austin, messr M C MacLennan & Co, b 2017 Berkeley Way.
Hann Mrs Clara, r 2017 Berkeley Way.
Hann George A, shingler, r 2180 Bruce.
Hann Sadie B, tchr, b 1527 Shattuck av.
Hann Thomas, meats 2115 Grove, r 2017 Berkeley Way.
Hanna Adele, clk, b 2318 Bancroft Way.
Hanna Mrs A A, r 2318 Bancroft Way.
Hanna Frances, student, b 2318 Bancroft Way.

SHROUT-SHORTT
REALTY COMPANY
1264 Broadway, Oakland, Calif.
Property Specialists
Correct Representations
City Property & Ranches

Hanna Helen, clk Swasey & Ward, b 2318 Bancroft Way.
Hanna John E, b 2318 Bancroft Way.
Hanna Julia M, r 2631 Derby.
Hanna Loren S, student U of C, b 2318 Bancroft Way.
Hanna Pauline, b 2631 Derby.
Hannacher Emma (wid Jared), r 2216 Ellsworth.
Hans Wm, clk, r 1630 Todd.
Hanscom Alphues P, chemist Cal Ink Co, r Kains av nr Marin av.
Hanscom Henry C, carp Standard Soap Co, r Kains av nr Marin av.
Hanscom Marion L, tchr Hillside Primary School, b 1525 Walnut.
Hanscom Meldon L, City Auditor Town Hall, r 1525 Walnut.
Hanscom Myrtle E, student Berkeley Bus Coll, b 2017 Delaware.
Hansen Anna C (wid Hans M), r 2146 Russell.
Hansen A Eugene, tailor, r 2924 Baker.
Hansen Charles, student U of C, r Oakland.
Hansen Christian, cook, r 2109 Essex.
Hansen C, sailmkr, rms 2122 10th.
Hansen Edward, painter, b 2907 Ellis.
Hansen Emma, dom 2445 Russell.
Hansen Ethel S, student U of C, r Oakland.
Hansen Mrs E, janitor Grayson St School

How about "Smith"? Is he good pay?—We can tell you how he paid the other fellows.
WELLMAN-ROBBINS MERCANTILE AGENCY, 228-229 Bacon Building TWELFTH AND WASHINGTON

NATIONAL ASSOCIATION OF MERCANTILE AGENCIES

OCCIDENTAL BUILDERS' SUPPLY CO. PHONE BERKELEY 3751
OFFICE AND WAREHOUSE
2840 Shattuck Ave. Berkeley
Brick, Lime, Cement and Plaster

PHOENIX FLOUR
THE WHITEST
THE BEST
ASK YOUR GROCER

HOLCOMB REALTY CO.
PASS THIS PAGE THREE
THE MONEY MAKERS

Hansen Frederick, eng Cal Inst D D & B, r 2612 Warring.
Hansen George, died March 31st '08, age 44.
Hansen George T, cigarmkr, r 1617 Stuart.
Hansen Hans, dairyman Christina nr Cardonices Creek, r same.
Hansen Harry, r 2922 Lorina.
Hansen James A, car opr O T Co, b 2033 Prince.
Hansen Jeff, r Christina nr Cardonices Creek.
Hansen Johansen, painter, r 2907 Ellis.
Hansen John, lab, r 1105 Walnut.
Hansen John H, mach, r 1813 7th.
Hansen Louise J H, student U of C, r Centreville, Cal.
Hansen Mabel, tchr Columbus Grammar School, b 6665 Tel av.
Hansen Maggie, dom 2320 Bowditch.
Hansen Marie, clk, b 2109 Essex.
Hansen Matilda R, b 2023 Prince.
Hansen Metta M, b Christina nr Cardonices Creek.
Hansen P, porter Tillmann & Bendel, r 2222 4th.
Hansen Mrs R, r 1523 Addison.
Hansen Mrs Sarah M, r 2023 Prince.
Hansen Victor G, b 2023 Prince.
Hansen Victor P, painter, r 3208 Shattuck av.

MUNICH ART GLASS CO., Inc.
Designers and Makers of
STAINED GLASS WINDOWS
Hard Metal Work
510-512 TURK ST., Near Larkin
Phone Franklin 1588 SAN FRANCISCO

Hansen Walter, painter, b 2907 Ellis.
Hansen Wm, r 1608 Carlton.
Hansen Wm, driver Berkeley Farm Creamery Co, r 2011 Berkeley Way.
Hanson Andrew, r 1464 Shattuck av.
Hanson Andrew, seaman, r 2417 5th.
Hanson Andrew Jr, upholstr, b 2417 5th.
Hanson Annie, b 900 Bristol.
Hanson A L, mach Byron Jackson Iron Wks, r 1105 Walnut.
Hanson Benjamin, mariner, r 1823 6th.
Hanson Benjamin Jr, meatctr Winnie & Shrader, b 1823 6th.
Hanson Charles, expman 900 Bristol, r same.
Hanson Charles Jr, tmstr Charles Hanson, rms 900 Bristol.
Hanson Dempsey B (Hanson-Pearce Jewelry Co), b 2590 Bancroft Way.
Hanson Frank A, salsn, r 1318 Peralta av.
Hanson Frederick, student, rms 2420 Ellsworth.
Hanson Frederick, upholstr, b 2417 5th.
Hanson Harold E, r 1731 University av.
Hanson Harry, tmstr Charles Hanson, b 900 Bristol.
Hanson Hilda, b 2417 5th.
Hanson John, ins agt, r 833 Anthony.
Hanson John C, blksmith, r 1816 10th.
Hanson John M, dairyman, r 2590 Bancroft Way.
Hanson Louis, brakeman, b 1464 Shattuck av.

R. J. PAVERT
Practical Builder Expert Appraiser
Loans Homes Built and Sold on Easy Terms. RESIDENCE and OFFICE
40 CROSBY AVENUE
Phone Merritt 161 FRUITVALE, CAL.

Hanson Millicent, clk Hanson-Pearce Jewelry Co, b 2590 Bancroft Way.
Hanson Mrs Millicent E, died Apr 27th, '07, age 80.
Hanson-Pearce Jewelry Co (D B Hanson, H A Pearce), jewelry 2309 Tel av.
Hanson Richard, b 900 Bristol.
Hanson Rolland C, contr Stannage av nr Dartmouth, r same.
Hanson Samuel G, clk, b 1731 University av.
Hansen Samuel N, metalwkr, r 1882a Harmon.
Hanson Silas, plumber, b 1882a Harmon.
Hanson Walter C, clk, b 1731 University av.
Hanson Wilhelm, upholstr, b 2417 5th.
Hansson Hans, carp, rms 3120 Deakin.
Hansson Lewis, carp, rms 3120 Deakin.
Hanvey Charles B H, phys, r 3132 Lewiston av.
Hanvey Jane E (wid Charles), b 3132 Lewiston av.
Hanvey Marguerite C C, student U of C, b 3132 Lewiston av.
Happy Charles, carp, r Evelyn av nr Dartmouth.
Haraldson Mrs John, glovemkr Pac Glove Wks, r 917 Camella.
Harano M, barber 2028 Addison.
Harbarth Herman, r 1444 5th.
Harber Lillian I, student U of C, r Alameda.
Harbich Joseph, landscape gardener 2919 Lorina, r same.
Harbidge Charles V, ironwkr, r 3230 Baker
Harbin Mary O (wid Wm), r rear 1313 Henry.
Harbison Hale H, clk, b 2038 Lincoln.
Harbison Harriet J, student U of C, b 2528 Ridge rd.
Harbison Julia E, student U of C, b 2528 Ridge rd.
Harden Rena B, student U of C, b 2222 Durant av.
Hardenbrook Charles K, student U of C b 2402 Durant av.
Hardenbrook Kelley, student, rms 2402 Durant av.
Harder Charles, lab, r rear 1530 San Pablo av.
Harder Clara, clk, b 3004 Grove.
Harder Frank, r 2219 9th.
Harder Frank C, pressman, r rear 153? San Pablo av.

H. J. SQUIRES CO.
Berkeley Real Estate
and Insurance TELEPHONE BERK. 1031
2106 VINE BERKELEY

FITZ
COMPANY
Real
Estate
WE SELL
Oakland
Alameda
Berkeley
Fruitvale
Los Gatos
and the
Santa Cruz
Mountains
1313
BROADWAY
Opp. Postoffice
Oakland
California
Phone Oakland 7932
ASK
FITZ
ABOUT
IT

RALEIGH BROS., 472 TENTH ST.
REAL ESTATE, INSURANCE AND
MONEY BROKERS
Phone Oakland 1919 Home Phone A2061

119 TELEGRAPH AVE
PHONE OAK. 8700
LOGAN & FRELING
WHITE GARAGE
RENTING
REPAIRING.

Walter S. Mackay & Co.
CARPETS
FURNITURE
DRAPERIES
418 to 424 Fourteenth Street, Oakland, Cal.

Your Credit Is Good at
Breuner's
13th & Franklin Sts.
Furniture, Carpets, Stoves Etc.

Painters' and Paper Hangers' Outfits
Henderson Mfg. Co.
Ladders and Woodenware Specialties
East 14th St. and 14th Ave.
Oakland, Cal.
Phones:
Merritt 403
Home B1403

Harder H, janitor U of C, r Fruitvale.
Harder Lena, bkpr, b 3004 Grove.
Harder Ludwig, rms 1811 Francisco.
Harder Otto E, lihogr, r 1530 San Pablo av.
Harder Pauline (wid Wm), r 3004 Grove.
Hardesty Irving, r 2320 Hilgard av.
Hardesty Selina I, student U of C, b 1642 Oxford.
Hardie Wm H, cabinetmkr, r 845 Delaware.
Harding Edward, lab, r 1404 2d.
Harding Eliza A (wid Alfred S), b 1412 Spring.
Harding George, contr, r 1724 Delaware.
Harding G S Harold, bkpr, r 1412 Spring.
Harding Joseph G, painter, r 1418 Bonita av.
Harding Robert H, civ eng, r 1410 Spring.
Harding Susie F, bkpr Votiller & Branchle, b 1418 Bonita av.
Harding Wylie, student U of C, b 2400 Bancroft Way.
Hardy Burt, rms 2425 Bancroft Way.
Hardy Charles, lab, r Stannage av nr Cardonices creek.
Hardy David P, student U of C, b 2425 Bancroft Way.
Hardy Edwin B, eng, r 1822 University av.
Hardy Mrs Louise, rms 2425 Bancroft Way.
Hardy Mary M (wid Jacob), r 1911 Vine.
Hardy Mervyn, student, b 2218 Union.
Hare George A, sec, r 2207 Haste.
Hare Ralph E, student U of C, b 2207 Haste.
Hare Mrs Vinie F, b 1344 Oxford.
Harford Crystal, student U of C, b 2422 Channing Way.
Hargear Wm A, clk, r 2216 Ward.
Hargraves Frederick J, (Hargraves-Read Co), r 2031 Pacific.
Hargraves-Read Co (F J Hargraves, J I Read), real est 3011 Adeline.
Haring Clarence M, b 2909 Hillegass av.
Haring James, florist Robert Smith, b 1742 Derby.
Haring Louis G, clk, b 1801 Russell.
Harkleroad Carrie (wid H), r 2207 Blake.
Harkleroad Samuel, clk, 2518 Dana.
Harkness Edson L, sec, r 2512 Cedar.
Harley Arthur G, clk, r 1811 Hearst av.
Harlowe Charles, civ eng, r 2418 S Atherton.
Harlowe George G, student U of C, b 2412 S Atherton.

A. GABRIEL
Locksmith and Electrician
GENERAL REPAIR SHOP
465 8th St., Bet. Broadway & Washington
OAKLAND, CAL.
Phone Oak. 3424 Res. Phone Pied. 232

Harman Stella F, student U of C, b 2501 Shattuck av.
Harmon Charles R, r 1726 Prince.
Harmon Charles W, mkpr, r 1633 Alcatraz av.
Harmon Dana, r 2636 Haste.
Harmon Edith M, student U of C, b 2515 Le Conte av.
Harmon Mrs Helen, r 1627 Woolsey.
Harmon Myrtle I, student U of C, b 2124 Kittredge.
Harms Edward T (Harms & Geary), r Oakland.

HARMS FREDERICK W,
Physician and Surgeon, Hours 11-12 A M and 2-4 P M, Sundays 11-12 A M, Evenings by Appointment. Office First Natl Bank Bldg, Phone Berkeley 2856; r 2509 Webster, Phone Berkeley 5017.

Harms George H, eng, r 2226 9th.

HARMS & GEARY
(E T Harms, G C Geary), Successors to Sadler's Book Store, Books, Periodicals, Stationery, Athletic Goods and Office Supplies 2108 Center, Phone Berkeley 29.

Harnden Frederic W, phys, r 2834 Forrest
Harnden Mrs F A, r 2209 Cedar.
Harnden L Nora, nurse 2209 Cedar, r same.
Harnett Benjamin, clk, r 2729 Fulton.

Bay City Well Works
Well Drilling, Boring and Pump Work
Warehouses and Shop 7th & Cedar Sts., Oakland;
Park Ave. & Horton St., Emeryville
GEO. P. MARCUS, Proprietor
Phone Piedmont 2270 Res. 1046 54th St., OAKLAND

Harolson John, glovemkr, r 807 Holyoke.
Harper Bessie, tel opr, rms 2112 Durant av.
Harper Clifford E, student Berkeley Bus Coll, b 1807 Shattuck av.
Harper C H, mngr Harper System of Body Building 214 First Natl Bk Bldg.
Harper Edward L, molder, r 909 Snyder av.
Harper Elvira M (wid George R), r 1807 Shattuck av.
Harper Samuel L, stenogr, b 1807 Shattuck av.
Harper System of Body Building, C H Harper, Mngr; 514-516 First Natl Bk Bldg.
Harper Wm R (Harper & Scholey), r 2733 Grant.
Harper & Scholey (W R Harper, E D Scholey), meats 2514 Grove.
Harpham Hubert H, student U of C, b 2401 Durant av.
Harriman Edith M, student U of C, b 1738 Oxford.
Harrington Edward B, r 1808 Bancroft Way.
Harrington L Ransom, expman, r 1529 Carlton.
Harrington Sarah C (wid Benjamin W), r 1811 Stuart.
Harris Aldrich, b 2216 Carlton.
Harris Daniel E, salsn Schmidt-Skilling Co, b 2037 Francisco.

MUSIC AND MUSICAL MERCHANDISE
Pianos: WEBER, Pianola Pianos, Blasius & Sons, J. & C. Fischer, Kohler & Chase, Kohler & Campbell
1013-1015 Broadway, Oakland, Cal. KOHLER & CHASE, Inc.
ESTABLISHED 1850 TELEPHONE OAKLAND 1009

Melrose Lumber and Supply Co. Office, Yards and Mill: Opp. MELROSE Station, S.P.R.R.
C. N. HENDERSON, Manager Phone Merritt 251 E. 14th St., 45th and 46th Avs.

HOLCOMB REALTY CO.
SEE PAGE THREE
RICH-FARM-LAND CHEAP

Harris Edith C, clk S J Sill Co, r 1933 Berkeley Way.
Harris Edna, student, b 2214 Channing Way.
Harris Eleanor, b 2037 Francisco.
Harris Emily (wid S A), r 2216 Carlton.
Harris Farnham E, carp, r 1929 Rose.
Harris Frank M, lab, b 10th nw cor Pardee.
Harris Frank A, livestock, r 2811 Regent.
Harris Frank M, student U of C, r Oakland.
Harris Harry, student, b 2037 Francisco.
Harris Harry F, eng Carbonic Dioxide Corp, r 2337 7th.
Harris Herbert V Jr, student U of C, b 2418 Dana.
Harris James, r 2214 Channing Way.
Harris James B, salsn I L Grainger, r 2032 Parker.
Harris Jeff L, b 2634 Blake.
Harris John B (I L Grainger & Co), r 2032 Parker.
Harris John J, bkpr Occidental Builders' Supply Co, r 2228 Ward.
Harris Joseph B, r 2032 Parker.
Harris Julia, waiter, rms 2006½ Shattuck av
Harris Lawrence, salsn Schmidt-Skilling Co, b 2037 Francisco.
Harris Leland, b 1628 Alcatraz av.
Harris Louis, real est, b 2037 Francisco.
Harris Mabel B, student U of C, b 2214 Channing Way.

California Vulcanizing and Rubber Works
176 Twelfth St.
Auto Tires and Tubes. Tire Repairing our Specialty
Oakland 3882 — Phones — Home A 4523

Harris Margaret (wid James H), r 1933 Berkeley Way.
Harris Matthew, lawyer, r 2228 Ward.
Harris Neal, student U of C, r Oakland.
Harris Robert E, bldg materials, r 2154 Ward.
Harris Rose, clk J F Hirk & Son, b 2032 Parker.
Harris S L, driver Varsity Creamery.
Harris Vernon, carp, r 1741 Bancroft Way.
Harris Wm, b 2130 Oxford.
Harrison Ben D, student U of C, b 1805 Euclid av.
Harrison Mrs Caroline, r 2035 Channing Way.
Harrison Chandler I, clk, b 2159 Vine.
Harrison F Snow, actor, b 2014 Prince.
Harrison George C, clk, r 2808 Hazel.
Harrison George W, clk, b 1417 Oxford.
Harrison Hunter, ins, r 2407 Bowditch.
Harrison James K, died Aug 27th, '07, age 51.
Harrison John, elec, b 2913 Hillegass av.
Harrison Joseph, salsn, r 1707 Grove.
Harrison Lucy E, student U of C, b 2727 Benvenue av.
Harrison McPherson, salsn, r 2432 10th.
Harrison Maud, b 1207 Grove.
Harrison Maurice E, student U of C, b 2247 Bancroft Way.
Harrison Ormeida C, student U of C, r Oakland.

H. D. IRWIN
Berkeley Real Estate
3264 Adeline Street
Phone Berkeley 1107 BERKELEY

Harrison Rosa C (wid Robert C), r 2014 Prince.
Harrison Sarah I (wid James K), r 2159 Vine.
Harrison Timothy J, b 1207 Grove.
Harrison Wm, mngr Varsity Coffee Co, r 2428 Ellsworth.
Harrison Wm B, r 1417 Oxford.
Harrison Wm P, r 1440 Euclid av.
Harrod Juanita M, appr Mabel P O'Rourke, b 2422 McKinley.
Harrod Wm H, real est, r 2422 McKinley.
Harrold Cecil A, student U of C, b 2331 Le Conte av.
Harrold Gould N, student, b 1520 Arch.
Harrold Hulda L, b 1520 Arch.
Harrold James B, student U of C, b 2330 Tel av.
Harrold Lena M, b 1520 Arch.
Harrold Mary L (wid Nathaniel S), r 1520 Arch.
Harroun Philip E, civ eng, r 2728 Garber.
Harsh Louise C, student U of C, b 2427 Durant av.
Hart Albert L, r 1308 Arch.
Hart Mrs Alice L, r 2511 Durant av.
Hart Belle, student U of C, b 1700 Euclid av.
Hart Clarence M, carp, r 3051 Hillegass av.
Hart Dorothy, student U of C, b 2255 Piedmont av.
Hart Edgar S, b 3051 Hillegass av.
Hart Edward, ins agt, b 2511 Durant av.
Hart Eleanor (wid Wm R), r 2629 Etna.
Hart Florence A, b 1707 Euclid av.
Hart Frank T, tailor, r 1707 Euclid av.
Hart John, janitor, r 1422 Addison.
Hart Margaret, clk, b 2239 Blake.
Hart Milton G, eng El Dorado Oil Wks, r 2221 Atherton.
Hart Russell A, clk, rms 2122½ Dwight Way.
Hart Samuel A, student U of C, b 2420 College av.
Hart Walter N, prof, r 2255 Piedmont av.
Hart Wm H, barber R Brasfield, rms 2320 Bancroft Way.
Hart Wm O, student U of C, b 2118 Bancroft Way.
Hartenstein Jacques, boilermkr, r 1626 6th.
Hartigan John D, student U of C, b 2401 Durant av.

GENERAL JOBBING Phone Berkeley 1712
NORTH BERKELEY PLUMBING CO.
Plumbing, Tinning and Gas Fitting
Sheet Metal Work
1504 Shattuck Ave. Berryman Station Berkeley

Century Electric and Fixture Co.
SUPPLIES, WIRING, REPAIRS, FIXTURES
1375-1377 Broadway
PHONES { SUNSET, OAKLAND 911 / HOME A 2911

ESTERLY CONSTRUCTION CO.
CEMENT CONSTRUCTION
Sidewalks, Walls, Foundations
Berkeley Phone 57
Successors to
LINDGREN-HICKS CO.
Oregon and Adeline Sts.

WESTERN STAGE APPLIANCE CO.
SEE PAGE 20

O. E. HOTLE & CO.
Realty, Bonds & Finance Co., Inc., Consolidated
REAL ESTATE INVESTMENTS
Phones: Oakland 35. Home A2557
AUTOMOBILE SERVICE
1172 BROADWAY, Cor. 14th St.
OAKLAND, CAL.

Ringalda Normal Institute, prepares Teachers for County Teachers' Examinations Room 288, Bacon Block

EAST SHORE LUMBER CO.
Main Office and Yard
DeFREMERY WHARF

Hartkop Harry W, carp, r 1932 Hearst av.
Hartkop Robert, messr Berkeley Independent, r 1932 Hearst av.
Hartley Alfred B, student, b 1943 Berkeley Way.
Hartley Charles F, clk, b 2904 Wheeler.
Hartley Edwin, steam fitter, r 1943 Berkeley Way.
Hartley Grace H, student, b 1943 Berkeley Way.
Hartley Mary J (wid H G), r 2714 Dana.
Hartley Victorine, tchr High School, b 2714 Dana.
Hartley Wylder N, r 2904 Wheeler.
Hartman Carl W, barber, r 2339 Channing Way.
Hartman Genevieve F, student U of C, r Oakland.
Hartstein Jacob, r 2110b Ashby av.
Hartung Tillie W, student U of C, r Oakland.
Hartwell Alfred R, r 2109 5th.
Hartwigsen Harry, r 1643 Prince.
Hartwigsen Percy M, clk 1643 Prince.

HARTZ WM
(South Berkeley Machine Shop), r 3205 Adeline.

Harvey Ada, stenogr, b 2519 Bancroft Way.
Harvey Dalton H, mach, r 3212 California av.
Harvey Frederic A, b 1608 Walnut.
Harvey John, tmstr, b 1509 Carlton.
Harvey Louise, b 3212 California av.
Harvey Seth, r 2313 Russell.
Harvey Wm E, salsn, r 1834 Ashby av.
Haryett Clara N, student U of C, b 2642 Sylvan Way.
Haseltine Harvey, clk, b 2717 Russell.
Haseltine Harvey M, student, b 2717 Russell.
Haseltine Harvey S, salsn Geo Trueblood, r 2717 Russell.
Haseltine Margaret, student, b 2717 Russell.
Haseltine Richard S, mining eng, b 2717 Russell.
Haseltine Sarah, b 2717 Russell.
Haskell Mrs E T, real est 2143 Center, r Fruitvale.
Haskell Mellen W, prof, r 2019 Durant av
Haskell M Elizabeth, clk, b 2636 Channing Way.

SCOTT'S EXPRESS
FREIGHT DISTRIBUTORS
Phone Oak. 6375 Temporary 2580

Haskell Robert M, student U of C, b 2636 Channing Way.
Haskell Ruby E, student U of C, b 1700 Euclid, av.
Haskell Walter S, photogr, b 1708 Shattuck av.
Haslett Roberta, student U of C, b 1701 Euclid av.
Hass Ida, clk, b 2820 Tel av.
Hasse Charles, mariner, r 1046 Murray.
Hasselbusch Alvina (wid John E), r 1615 Harmon.
Hassler Andrew, plasterer, rms 720 Delaware.
Hassler John, baker, rms 2119 Dwight Way.
Hastings Farina (wid Fred), r 2732 Grove
Hasty Walter F, clk, r 2515 Ellsworth.
Hatch Adin A, tel opr, r 1703 Walnut.
Hatch Chester W, student U of C, r Centreville, Cal.
Hatch Wilson S, colr, b 1703 Walnut.
Hathaway Beverly F, b 2710 Hillegass av
Hathaway Fred C, r 2238 Ward.
Hathaway Katherine N (wid E V), r 2427 Channing Way.
Hathaway Leila, music tchr, b 2710 Hillegass av.
Hathaway Wm H, r 2710 Hillegass av.
Hathaway Wm H, b 2238 Ward.
Hatton Henry, gardener, r 1730 Ward.
Haug John, r 2313 Durant av.

POLYTECHNIC
Business College
305 12th St. Oakland Cal.
Leads the West
In Business Education
Inc. Cap. $100,000

The Business University of the West

Haus Lillian, nurse Roosevelt Hospital, r 2001 Dwight Way.
Hauser Julius, packer, rms 2315 Dwight Way.
Hauser Louisa, student, b 2315 Dwight Way.
Hauto Alma, tel opr, b 1711 Allston Way
Hauto Anna (wid Peter), r 1711 Allston Way.
Hauto Bertha, clk, b 1711 Allston Way.
Havana Anna, b 2405 McKinley.
Havelock Annie, dom 2421 Ridge rd.
Havelock Nellie, dom 2421 Ridge rd.
Havely James C, r 3006 Ellis.
Haven Charles D, ins, r 2613 Durant av.
Haven Charles D Jr, b 2613 Durant av.
Haven Dora A, student, b 2613 Durant av
Haven Mrs Lillian M, r 2613 Durant av.
Havens Charles C, student, b 2447 Oregon.
Havens Charles R, r 2330 Blake.

HAVENS HAROLD,
Real Estate and Insurance 2115 Shattuck Av, Phone Berkeley 4280; r Piedmont.

Havens John W, r 2631 Benvenue av.
Havens Kate D (wid Egbert H), b 2447 Oregon.
Havley James C, sec, r 3006 Ellis.
Havre Jean B, r 1436 Euclid av.
Hawk Jane A, student U of C, b 1640 Euclid av.

Howard Springs
Miss C. Wheeler, Proprietor
J. W. Wheeler, Manager
4916 Telegraph Ave.
Lake County, California Phone Piedmont 413
42 Mineral Springs, Hot Sulphur, Borax and Magnesia Baths. Cure all cases of Rheumatism, Stomach, Liver and Kidney Trouble.
Reference: Any guest for past Twenty Years

SUNSET LUMBER COMPANY
Main Office and Yard
First and Oak Sts.
Oakland
Tel. Oakland 176
C. H. OLINGER, Manager
Branch Yard
E. 12th and 17th Ave.
East Oakland
Tel. Merritt 22

Hawker J F, emp Golden Sheaf Bakery Co, r 1608 Walnut.
Hawkes Albert A, r 2053 Berkeley Way.
Hawkes Marion S, student U of C, b 2053 Berkeley Way.
Hawkins Andrew W, student U of C, b 2504 Dana.
Hawkins Edward L, salsn J F Hink & Son, r 2325 Grant.
Hawkins Elizabeth, b 2642 Sylvan Way.
Hawkins Floyd L, student U of C, b 2001 Emerson.
Hawkins Harold N, student, b 2209 Bancroft Way.
Hawkins Sarah A, r 1628 Woolsey.
Hawks Alberta, stenogr Cutter Laboratory, r 2035 Berkeley Way.
Hawley Charles E, millwright, r 1200 Spruce.
Hawley Edna, cashr, b 1809 California.
Hawley Mrs Emma E, r 1809 California.
Hawley George T, pres Chiapas Rubber Plantation Co, r Oakland.
Hawley Harry A, printer, rms 1903 Haste.
Hawley Lloyd C, b 1200 Spruce.
Hawley Otto J, student U of C, b 1712 Channing Way.
Hawley Ralph S, civ eng, r 2269 Summer.
Hawley Wm E, draftsman, b 1200 Spruce.
Hawley Wm T, trav agt, r 3018 Harper.

Haws Luther T, plumber 1808 Harmon, r 1612 same.
Hawxhurst George H, carp, rms 2119 Channing Way.
Haycroft Samuel E, r 2219 Union.
Hayden, see also Haden.
Hayden Clara P, student U of C, b 2214 Grant.
Hayden Curtiss, student U of C, b 2251 College av.
Hayden George, r 2214 Grant.

HAYDEN THOMAS E

(Hayden-Bright Co, Oakland), r 2126a Blake.
Hayes Charles, student, b 2211 Bancroft Way.
Hayes Edward, blksmith, r 1200 Carrison.
Hayes Frank, expman, r 2221 California.
Hayes George, r 1220 Ashby av.
Hayes James S, blksmith, r 1220 Ashby av.
Hayes John, printer, b 1200 Carrison.
Hayes Mrs Lydia, b 1999 Stuart.
Hayes Thomas, roaster Tillmann & Bendel, r S F.
Hayes Wm J, student U of C, b 2635 Hillegass av.
Hayford Charlotte, tchr Le Conte Grammar School, b 2433 Ward.
Hayford Wm B, mining, r 2433 Ward.
Hayman Charles, lumberdlr, r 1911 Cedar.

WESTERN FUEL COMPANY
FIRST and MARKET STS.
General Selling Agents
Standard Portland Cement

Hayne Brewton A, lawyer, r 2421 Piedmont av.
Hayne Margaret P, student U of C, b 2421 Piedmont av.
Haynes George E, contr 3247 Adeline, r 1314 Alcatraz av.
Haynes Horace, r 2621 Regent.
Haynes Ralph, b 2621 Regent.
Haynes Wm A, carp, r 2611 Dana.
Hays F R, tmstr Students' Trans Co, r 2221 California.
Hays J A, tmstr Students' Trans Co, r 2219 Jefferson.
Hays Raymond W, student U of C, b 2211 Bancroft Way.
Hayter James (Wm T Hayter & Sons), b 839 Bancroft Way.
Hayter Silas W (Wm T Hayter & Sons), b 839 Bancroft Way.
Hayter Wm T (Wm T Hayter & Sons), r 839 Bancroft Way.
Hayter Wm T & Sons (W T, S W and James), contrs 839 Bancroft Way.
Hayward, see also Heywood.
Hayward Celia A, asst librarian Public Library, b 2311 Durant av.
Hayward Elizabeth C, b 2204 Prince.
Hayward Harry M, sawfiler, r 1622 Virginia.
Hayward Wm B, b 1401 Walnut.
Hayward Wm H, r 1401 Walnut.
Haywood Emilie (wid Benjamin), b 2761 Elmwood.
Haywood Rufus C, miner, r 2761 Elmwood.
Hazard Earl L, student U of C, b 2627 Ridge rd.
Heacock Edwin H, r 1301 Henry.
Head Anna, propr Head's School, r 2538 Channing Way.
Head Cotesworth B, b 1637 Walnut.
Head Elizabeth (wid Cotesworth P), r 1637 Walnut.
Head Floyd N, clk Porter, Huston & Porter, b 1911 Parker.
Head Lillian M, student U of C, b 1725 Bonte av.
Head Mary (wid George), r 1911 Parker.
Head Ralph, student, b 1911 Parker.
Head's School, Anna Head propr, 2538 Channing Way.
Head Wm J, eng Manasse-Block Tanning Co, r 1415 7th.
Headman Sasha, student U of C, r S F.
Heafey Michael, contr, r 2320 McKinley.

J. H. Macdonald & Company
REAL ESTATE
INSURANCE
PHONE OAKLAND 322 HOME A3322
1052 BROADWAY

HOLCOMB REALTY CO.
PHONE 23
MAPS
SUBDIVISION
BLUEPRINTS

SAY YOU
want your
Real Estate
in good hands
Collect Rents
Attend to Repairs
Pay Taxes
Insure
at a small monthly cost to you
Satisfied Clients my best reference
Bank References Besides
PERCY L. BLISS
REAL ESTATE
468 11th St.
Bacon Building
Phone Oakland 335

DAVIS & ELFEN
OPTICAL CO.
RELIABLE GLASS MAKERS
410 Fourteenth St., Oakland
Phone Oakland 8278 Elks Building

Pr. & T. L. BOMANNON
FINE ARTS CANDIES
BERKELEY

Gilt Edge Bourbon

WICHMAN, LUTGEN & CO., Inc.
Sole Proprietors
431-439 Clay - - San Francisco

STORAGE Your Furniture Stored in FIRE PROOF Warehouse---$1.50 per load and up. Cheap Insurance Call up F. F. PORTER, the Real Estate and Loan Broker, 466 Eighth Street. Either phone 1990

WESTERN BUILDING MATERIAL CO.
FIRST and MARKET STS.
BRICK, FIRE BRICK, ROOFING SLATE, CEMENT, LIME, PLASTER TERRA COTTA, SEWER PIPE, AND BUILDING MATERIAL

Healey James, r 1007 Allston Way.
Health Officer, G F Reinhardt.
Healy Allene, student U of C, b 2328 Bowditch.
Healy Catherine, dom 1945 Berkeley Way.
Healy Clara A, student U of C, b 2417 Bancroft Way.
Healy Clyde E, student U of C, b 2325 Dana.
Healy Daniel L, r 1311 Alcatraz av.
Healy Edward R, broker, r 2325 Dana.
Healy Ethel, student, b 2325 Dana.
Healy Flora, printer, b 1311 Alcatraz av.
Healy Katherine, stenogr, b 1311 Alcatraz av.
Healy Myrtle N, student U of C, b 2325 Dana.
Heans John W, calker, r 1705 Virginia.
Heans Robert G, carp, b 1633 McGee.
Heans Robert M, calker, r 1633 McGee.
Heard Albert F, mach, r rear 1501 Spring
Hearsch John, clk, b 2229 Ellsworth.
Hearsch Mary (wid John), b 2229 Ellsworth.
Hearst Hall, w s College av nr Bancroft Way.
Hearst Samuel, r 1628 Walnut.
Heasman Thomas, boots and shoes 1474 Shattuck av, rms 2113 Vine.
Heath Albert, plasterer, b 2248 Blake.
Heath Frank C, mach, r 2320 Derby.
Heath Frank E, pres Berkeley Farm Creamery Co, r 1924 Home.
Heath George R, colr Berkeley Farm Creamery Co, b 1924 Home.
Heathcote George W B, r 2317 Parker.
Heaton Mrs Hannah, r 2039 Berkeley Way.
Heaton Jennie, clk, b 2207 Blake.
Heaton Thomas L, r 2536 Benvenue av.
Heavey Edith T, student U of C, b 2631 College av.
Heavey Michael T, trav agt, r 2631 College av.
Hebblewhite Thomas, b 1890 Oxford.
Hebert Joseph, emp Golden Sheaf Bakery Co, b 2030 Shattuck av.
Hebert Wm, painter, r 807 University av.
Hebrison N, tmstr Contra Costa Const Co.
Hecht Edel, artist, r e s Arch 1 n Eunice.
Hecht Hermine A, student U of C, b e s Arch 1 n Eunice.
Hechtman Walter I, student U of C, b 2607 Hearst av.

ARTHUR G. NASON & CO.
FIRE ACCIDENT HEALTH
INSURANCE
LIABILITY ELEVATOR PLATE GLASS
Third Floor First National Bank Bldg.
Junct. San Pablo Ave. & Broadway

Heckman Belle, student, b 2315 Dwight Way.
Heckman Mrs C J, rms 2315 Dwight Way.
Heckman Florence, lecturer, b 1617 Oregon.
Heckman Frank, clk, r 1211 Haskell.
Hector Mrs Louise, phys 2161 Shattuck av, r 1908 same.
Hector Robert, phys 2161 Shattuck av, r 1908 same.

HEDEMARK CHARLES L,

Real Estate and Insurance, Notary, Loans Negotiated 3303 Adeline, Phone Berkeley 1106; r 3025 Harper.

Hedemark Edith F, b 3025 Harper.
Hedemark John C, salsn, b 3231 California.
Hedley Peter D, b 2800 Grove.
Hedley Van Zandt, clk, r 2800 Grove.
Hedmen Albert O, clk P O, b 1324 Addison.
Hedmen Helen, clk P O, b 1324 Addison.
Hedmen Louis, carp, r 1324 Addison.
Heeseman Charles J, pres C J Heeseman Inc Berkeley, r Oakland.

HEESEMAN C J (Inc), Berkeley,

C J Heeseman, Pres; D H McLaughlin, Vice Pres; W L Woodward, Sec and Mngr; Clothing and Men's Furnishings 2148-2152 Center, Phone Berkeley 160.

Oakland Berkeley Country Properties
Insurance Renting Leasing Collecting
PHONE TEMPORARY 3871
JACQUES & THALER
REAL ESTATE
255 Montgomery Street
SAN FRANCISCO, CAL.

Hehnemann Albert, r 1518 Fairview.
Heide Emil, r 1710 Allston Way.
Heide Thomas, r 1710 Allston Way.
Heien Herman, brklyr, r 720 Delaware.
Heiguera Patrick, inkmkr Cal Ink Co.
Heikkinen Charles, boarding 1245 Berkeley Way, r same.
Heikkinen Hilmar (wid Charles), r 2817 9th.
Heikkinen John H, died Nov 6th '07, age 48.
Heilberg Claus, chemist, r 2201 Rose.
Heilemann Wm H, cigarmkr, r 1538 Todd.
Hein Ferdinand, gardener U of C, r 1912 7th.
Hein Philip, mach, r 1921 Harmon.
Heindl Alexander J, student U of C, b 2209 Union.
Heine Otto E, b 1933 Ashby av.
Heine Rudolph, elec eng, r 1843 Virginia.
Heine Wm F, carpet cleaner 2611 Shattuck av, r same.
Heinemann Conrad, baker, r 1909 Harmon.
Heinemann Katrina (wid Louis), r 2131 Russell.
Heino Gustave, baker H Ovaska & Co, rms 742 Delaware.
Heinrich Edward O, student U of C, b 1625 Scenic av.
Heinrich Ernest H, student U of C, b 1610 Bonte av.
Heinrich G, elec Van Emon Elev Co.

BYRON MAUZY SAN FRANCISCO 1175 O'Farrell St. OAKLAND 1069 Broadway
PIANOS=ORGANS=PIANO PLAYERS

BOOKS | 20% Discount from Publishers' Price | SMITH BROS. 462-464 Thirteenth St. Bet. Broadway and Washington Sts.

HOLCOMB REALTY CO. SEE PAGE THREE HOMES & RENTAL TERMS

Heinz Chris, conf, r 2642 College av.
Heinz Kathryn, student U of C, b 2642 College av.
Heiskell Naomi G, student U of C, b 2602 Grove.
Hekton Mary, dom 1817 Delaware.
Heleotes Charles, conf 2211 Shattuck av, r Oakland.
Hellen Leonard, lumberman, r rear 2326 10th.
Heller F E, moved to S F.
Hellyer Charles H, plasterer, r 2541 Ellsworth.
Hellyer George, b 2541 Ellsworth.
Helm Edward J, student U of C, r Oakland.
Helmke George H, bkpr, r 2108 Prince.
Helmore George, janitor Roosevelt Hospital, r 2001 Dwight Way.
Helms Charles, carp, r 1509 Russell.
Helms Theodore R, student U of C, b 1913 Henry.
Helphinstine Margaret (wid Harrison), b 1607 Walnut.
Helphinstine Mary A, r 2224 Durant av.
Helstan Gustav, seaman, r 2421 8th.
Helyer John S, r 2840 Regent.
Helyer Maurice, b 2840 Regent.
Hemme Bert, r 2242 College av.
Hemme Gertrude, r 2242 College av.
Hemme Grace, r 2242 College av.
Hemmingway Anita, b 2730 Parker.
Hempel Max, lab Pac Guano & Fert Co.

C. B. HODGES & CO.
Salary Loans
All Business Strictly Confidential
Room 77 Blake Block Phone Oakland 8314
1065 Washington St., Oakland, Cal.

Hemphill Bertha J, student, b 2617 Haste
Hemphill Harry, tmstr, b 2022 Delaware.
Hemphill Robert, janitor U of C, r 2420 Roosevelt av.
Henck Walter E, carp, r 2908 Otis.
Hendershot R O, student Berkeley Bus Coll, b 2019 Delaware.
Henderson Clarence M, sec H C Macaulay Foundry Co, r 1650 Ashby av.
Henderson Daniel D, painter, r 2914 Newbury.
Henderson Diana, b 2629 Etna.
Henderson Edward F, civ eng, r 2243 Stuart.
Henderson Edwin H, cook 2005 San Pablo av.
Henderson Horace N, dentist 2150 Center, r 2725 Hillegass av.
Henderson Jane (wid Wm), r 2022 Virginia.
Henderson James W, restaurant 2125 Center, r 1818 Delaware.
Henderson John, clk, b 2243 Stuart.
Henderson John, clk, r 2126a Dwight Way.
Henderson John, salsn Mason-McDuffie Co, r 2243 Stuart.
Henderson John W, tamales 2126 University av and restaurant 2483 Shattuck av, r 1818 Delaware.
Henderson Joseph W, phys First Natl Bank Bldg, b 2215 Channing Way.
Henderson Margaret, b 2401 Le Conte av.

TAYMANCE
REAL ESTATE COMPANY
REAL ESTATE AGENTS AND AUCTIONEERS
460 and 462 8TH St. Oakland, Cal.
TELEPHONE OAKLAND 328

Henderson Raymond, asst supervisor Cal Inst D D & B, r same.
Henderson Robert J, painter, b 1632 Harmon.
Henderson Thomas K, carp, b 1624 Bonita av.
Henderson Victor H, b 2345 Tel av.
Henderson Wm D, dentist 2161 Shattuck av, r 2022 Virginia.
Henderson Wm J, restaurant 2125 Center, r 1818 Delaware.
Hendricks Amy, b Hopkins nr Kains av.
Hendricks Anna (wid Alvd. L), r 1306 Josephine.
Hendricks Charles L, salsn Irwin-Patton Co, r Hopkins nr Kains av.
Hendricks H Neal, b Hopkins nr Kains av.
Hendricks Lionel L, student, b 1306 Josephine.
Hendricks Millard G, student, b 1306 Josephine.
Hendricks Pearl, clk, b Hopkins nr Kains av.
Hendricks Wm H, vice pres Irwin-Patton Co, r S F.
Hendrickson Anton, carp, r rear 2312 9th.
Hendrickson Breda (wid), b 2429b 9th.
Hendrickson John N, student U of C, b 2218 Chapel.
Hendrickson Mary (wid Victor), r 2424b 9th.
Hendrickson Otto, tmstr, r 2121 McGee.
Hendy Ethel A, student, b 2521 College av.
Hendy Lucy (wid James), r 3125 King.
Hendy Wilhelmina (wid Samuel J), r 2521 College av.
Henermann Alfred, clk, r 1314 Arch.
Hengstler Louis T, lawyer, r 2444 Hillside av.
Henion Albion C, b 2601 Fulton.
Henion Charles C, r 2341 Carlton.
Henion Daniel D, r 2906 Deakin.
Henkle Henry C, ins agt, r 1835 Blake.
Henkle Robert R, b 1835 Blake.
Henley Grace L, b 2516 Hillegass av.
Henley Katherine (wid James B), r 2516 Hillegass av.
Henley Rollie F, clk, r 2154 Russell.
Hennebach Emil R O, student U of C, b 2233 McKinley av.
Hennessy Aileen M, student U of C, b 1807 Grant.

Quality Goes In Before the Name Plate Goes On
Coast Carriage Co. Vehicles
Cor. 12th and Jackson Sts.

MAKINS & WILL
Real Estate and Insurance
Renting, Collecting Loans
Plate Glass Insurance and Surety Bonds
428 Tenth St. Oakland
Phones: Oakland 4811 Home A1650

ANDREW WHELTON REAL ESTATE
Loans Negotiated - Insurance
Telephone Main 421 SAN LEANDRO CAL.

HOTEL AVALON
406
TELEGRAPH AVE
SEE PAGE 21

W. M. CROWN CO. Ranches a Specialty
1056 Broadway, Oakland

W. B. SCOTT'S EAST OAKLAND EXPRESS
Expressing to and from Oakland, Alameda, Berkeley and San Francisco
Phones { Oakland 6808 / Home A 1808 Office: 412 FIFTEENTH ST. See under Transfer Companies.

FISHER LUMBER CO.
Dealers in PINE and REDWOOD LUMBER
Also does all kinds of Mill Work, Turning, Sanding and Band Sawing
Yards, THIRD and OAK Sts.
Tel. Oakland 2481 G W. FISHER, Mgr.

Hennessy Richard, r 1807 Grant.
Henning Max, clk J P Ward, r 1763 5th.
Henrich Karl, bkpr, r 2227 Union.
Henricl Sue C, stenogr, b 2636 Dwight Way.
Henry Charles P, r 1030 Bristol.
Henry Eleanor M, stucent, b 1905 Delaware.
Henry Elizabeth (wid Sylvanus S), r 2806 Derby.
Henry Rev George A, pastor College av M E Church, r 2435 Webster.
Henry Louise, b 2025 Fulton.
Henry Mary E, student U of C, b 1809 Euclid av.
Henry Nellie C (wid Ira), r 1905 Delaware.
Henry Mrs Rose, clk, r San Pablo ac nr Main.
HENRY WM W,
Agent The Home Insurance Co (of New York), 2140 Center, Phone Berkeley 828; r 1809 Euclid av.
Henry Wm W, propr Northgate Hotel 1809 Euclid av.
Henry Wm W, candymkr, r 1015 Channing Way.
Hensel Fritz, emp Golden Sheaf Bakery Co, r 5978 Grove.
Henshaw Tyler T, student U of C, r Oakland.
Herb John G, farmer, r 1624 Hopkins.
Herbst Henry, carp, r 1320 Haskell.
Herbst Henry Jr, b 1320 Haskell.
Hercules Water Co, H D Pillsbury, pres; R S Penniman, vice pres; Frank Turner, treas; T A McMahon, sec; Shattuck av se cor Center.
Herd Egbert L, printer, r 2012 Prince.
Hergaton Alpha, bkpr, b Santa Fe av nr Columbia.
Hergaton Marie (wid Bernard), r Santa Fe av nr Columbia.
Herger Frank, r 2233 Byron.
Herger Frank Jr, elec, b 2233 Byron.
Hergman Jennie S (wid Wm), r 1610 Stuart.
Hering Mary (wid Charles T), r 1801 Russell.
Heriot Mrs Clara (wid Edgar), b 1437 Grove.

THE TRIBUNE
EVERY EVENING
SUNDAY MORNING
LARGEST & BEST

Heriot R Hayward, bkpr, r 1437 Grove.
Herliky Kate, b 2038 Francisco.
Herlitz Charles F, r 1932 Rose.
Herman Andrew, r 2245 Grove.
Herman Catherine (wid James), r 2634 Piedmont av.
Herman Charles, driver J N Jacobsen, b 2412 Ellsworth.
Herman Howard A, b 2245 Grove.
Hermann A, mach appr Byron Jackson Iron Wks, r Oakland.
Hermann Julius (Hofmann & Hermann), r Oakland.
Heron Kate, attendant David Hadden, r 2133 Grant.
Heron Mrs Mary, rms 2215 Tel av.
Herrick Bertha, dom 1314 Arch.
Herrick Carlton E, ins agt, r 3109 Ellis.
Herrick Charles W, r 2901 Harper.
Herrick Henry N, b 2207 Ellsworth.
Herrick Mary M, music tchr 2425 Durant av, b same.
Herring Charles E, wood polisher, r Santa Fe av nr Columbia.
Herring Howard, phys, r 1640 Milvia.
Herriott Paul M D, student U of C, b 2501 Ridge rd.
Herrmann Bertha A, student, b 2440 Hilgard av.
Herrmann Bliss, student U of C, r S F.
Herrmann Fernando L, artist, b 2440 Hilgard av.
Herrmann Wm J, r 2440 Hilgard av.

Surgical Instruments Hospital Supplies
A. B. RICHTER & CO.
402 Telegraph Ave. Oakland 8820 / Home A 1703

Herrod Wm, r 2226 Chapel.
Herrod Wm M, student U of C, b 2226 Chapel.
Hersam Norman P, student U of C, b 2240 Tel av.
Hersan E A, prof, rms 2516 Derby.
Hershey Katherine, b 2213 Fulton.
Hershey Susan I (wid Uriah), r 2213 Fulton.
Hertigan John, student, b 2401 Durant av.
Herwick Bessie, b 1600 Woolsey.
Heslewood Cordelia (wid James), r 2935 Grove.
Heslewood Mabel, stenogr, b 2935 Grove.
Heslewood Stella, b 2935 Grove.
Hess A, gaswkr O G L & H Co, r Oakland.
Hess George A, carp, r 1515 Woolsey.
Hess Marvin S, carp, r 1604 Felton.
Hess Nellie, milliner, b 1604 Felton.
Hesse Emma V, student U of C, b University cottage No 1.
Hesser Victoria (wid Joseph), b 2837 Regent.
Hester James S, r 1521 Stuart.
Hetschel Mary A, student U of C, b 2327 Bancroft Way.
Hetkes Henry J, cementwkr, r 842½ Pardee.
Hettich W B, mach Van Emon Elev Co, r S F.
Heuckendorff Arnold, r 2128 Essex.
Heuer Gustave, b 2509 Russell.

THE MILLS CO., Inc. REAL ESTATE and INSURANCE
2183 Shattuck Ave., Berkeley Phone Berkeley 1548

Karl H. Nickel Co.

Bacon Bldg. Suite 62 | Tel. Oakland 4552

REAL ESTATE—MINING—INSURANCE—INVESTMENTS and BUILDING

HOLCOMB REALTY CO. AVOID A PAGE THREE EDGE INVESTMENTS

Heuter Ferdinand, b 2535 Fulton.
Hevener Frank, student, b 2316 Bowditch
Hewes Charles E, student U of C, b 1724 Francisco.
Hewes George H, contr, r 1724 Francisco.
Hewes Gertrude E, stenogr, b 1724 Francisco.
Hewes Mabel, b 2719 Regent.
Hewes Marland S, stationery 2302 Tel av, r 2719 Regent.
Hewes Olive B, milliner, b 1724 Francisco
Hewetson Adam, student, b 2401 Le Conte av.
Hewett Julia (wid Nathan), b 2201 Hearst av.
Hewitt Archie W, clk, r 1636 Todd.
Hewitt Walter, salsn, r 1608 Todd.
Hews Bert F, sec The Courier Publishing Co (Inc), r 1733 Walnut.
Hews George M, carp, r 1546 Dwight Way
Heymann Edward J, r 2121 Essex.
Heyne Wm, lineman, r 1708 Ward.
Heyneman Charles H, cigars, r 1711 Parker.
Heywood, see also Hayward.
Heywood Charles D, pres West Berkeley Lumber Co, r 1911 Cedar.
Heywood Emma F (wid Samuel), r 1929 Grove.
Heywood Frank B, sec West Berkeley Lumber Co, r 1842 University av.
Heywood Gertrude B, bkpr West Berkeley Lbr Co, b 1929 Grove.

RICHARD J. MONTGOMERY
REAL ESTATE--INSURANCE
NOTARY PUBLIC
4003 TELEGRAPH AVE.
Piedmont 2554 COR. 40TH Home A 2514
CENTRAL OAKLAND

Heywood Walter M, r 1306 Grove.
Heywood Wm B, r 1401 Walnut.
Heywood Wm H, lumber 2119 Addison, r 1401 Walnut.
Hgelmeland Syniva (wid Peter), b 2830 McGee.
Hibbard Lelie D, student U of C, b 2245 Piedmont av.
Hibbard Lester H, student U of C, b 2501 Channing Way.
Hick Wm E, printer, r Cornell nr Washington.
Hickey James lab, r 2112 4th.
Hickey John P, civ eng, b 2433 Durant av
Hickey Louis T, student, b 2433 Durant av.
Hickey Mrs Mary D, r 2433 Durant av.
Hickley Newman N, carp, r 1159 Delaware.
Hickman Charles, stenogr, r 1630 Woolsey.
Hickman Charles J, contr, r 2205 San Pablo av.
Hickman Mrs Dolly, r 1630 Woolsey.
Hickman Edgar, aud, r 1890 Virginia.
Hickman Frank, elec, r 1213 Haskell.
Hickman Harbersen, trav agt, r 1671 Shattuck av.
Hickman Hawley B, clk, r 1671 Shattuck av.
Hickok Clifton E, student U of C, b 2221 Union.
Hickok James C, letter carrier, r 2136 Woolsey.

WEIL & NORRIS
REAL ESTATE INSURANCE
INVESTMENTS LOANS
NOTARIES PUBLIC
SURETY BONDS COURT BONDS
84 Bacon Block OAKLAND, CAL.
TELEPHONES: Home A2306 Sunset Oakland 2[illegible]6

Hickok Silas G, r 3091 Wheeler.
Hicks Amanda M, b 2505 Parker.
Hicks Carl P, printer, r 2907 Grove.
Hicks Henry T, lino opr, r 1732 Grant.
Hicks Louis A, r 2311 Piedmont av.
Hicks Philip H, b 2810 Cherry.
Hicks Thomas E, r 2935 Cambridge av.
Hicks Wm H, real est, b 2810 Cherry.
Hidden Elizabeth, student U of C, b 2428 Haste.
Hidden Herbert, student U of C, b 2428 Haste.
Hidden Otis, mining, r 2428 Haste.
Hiestand Alice M, b 2828 Tel av.
Hiestand Charles N, b 2828 Tel av.
Hiestand Noah W, r 2828 Tel av.
Hiestand Susan, student, b 2828 Tel av.
Hiester Cyrus, elec, b 1731 California.
Hiester Elwood, elec, b 1731 California.
Hiester Hermine (wid Elwood), r 1731 California.
Hiett Arthur R, eng, b 1925 Woolsey.
Hiett Julia, b 1925 Woolsey.
Hiett Ruby, b 1925 Woolsey.
Hiett Thomas L, carp, r 1925 Woolsey.
Hiett Walter L, carp, b 1925 Woolsey.
Higbie Charles E, r 1539 Arch.
Higgason Beverly R, plasterer, r 1328 Kains av.
Higgins Augustus D, master mariner, r 3103 Tel av.
Higgins Bernard, gardener 2247 Grove.
Higgins Chester B, drayman, b 3103 Tel av.
Higgins Edna D, student U of C, b 2327 Bancroft Way.

HIGGINS IRVING W,
Physician and Surgeon First National Bank Bldg, Hours 10-12 A M, 7-8 P M, Except Saturday, Phone Berkeley 35; r 1814 Parker, Phone Berkeley 2951.

Higgins Marietta, tchr Lincoln Grammar School, b 3103 Tel av.
Higgins May A, b 2137 Rose.
Higgins Michael, tmstr Contra Costa Const Co.
Higgins Sophia A (wid James S), b 2137 Rose.
Higgins Walter F, mariner, r 2137 Rose.
Higgins Wilber T, b 1814 Parker.
Higgs Arthur P, emp Golden Sheaf Bakery Co, r 2118 Grove.
Higgs Elizabeth J (wid Thomas), r 2030 Berkeley Way.
Higgs Katherine, r rear 1827 Addison.

H. B. BURLINGAME A. W. COLVER
MONTEREY COAL CO.
A Conservative and Profitable Investment. We are selling stock at par. See Ad. page 29
Office: 62 MACDONOUGH BLDG.
PHONE OAKLAND 3789

DEAN LAW and COLLECTION CO., Inc.
Telephones Oakland 1146 Home A1246
FINANCIAL RATINGS A SPECIALTY
WE COLLECT YOUR BILLS
Rooms 303 and 304 Bacon Block

FLAGS AND BURGEES
WHITE-WALLACE CO.
INCORPORATED
Phones Oakland 194 Home A4194 1252 Webster

RIGNEY-PRINTING-CO.
-TEL-
-OAK-
-2979-
217-7TH ST.

D. B. HUNTER,
Pres. and Gen. Mgr.
Main Office and Yard
Shattuck Av. & Oregon St.
Berkeley, Cal.
Tel. Berkeley 9

Hunter Lumber Co.

INCORPORATED NOV. 14, 1902

VERE W. HUNTER,
Secretary.
Wharf and Yard
South End of
Webster Street Bridge
Tel. Oakland 5292

GARDEN HOSE
The Best on Earth
The Famous old
"Double Diamond"
Brand
has stood the test for over
Fifty Years
JOHN P. MAXWELL CO.
Agents for the City of Oakland
Manufactured by
New York Belting and Packing Co.,
LTD.
New York

WESTERN BUILDING MATERIAL CO.
FIRST and MARKET STS.
BRICK, FIRE BRICK, ROOFING SLATE, CEMENT, LIME, PLASTER, TERRA COTTA, SEWER PIPE, AND BUILDING MATERIAL

Higgs Rev Wm, pastor Episcopal Church of the Good Shepherd, rms 1816 9th.
High Alfred G, tmstr, r 1940 Stuart.
High Fred, plumber, r 2545½ Piedmont av.
High Walter H, clk, b 1940 Stuart.
Highland Thomas, rms 2105 University av
Higuera Anselmo, truckman, r Dartmouth nr Cornell.
Higuera Antone, inkmkr Cal Ink Co, r 4 Regents Park.
Higuera Patrick, inkmkr Cal Ink Co, r cor 3d and Gilman.
Hildebrand Fred C, lab, r Page nr 2d.
Hildebrand George (Hildebrand & Owen), r 809 University av.
Hildebrand Roy G, student, b 2230 College av.
Hildebrand Wm J, hoseman Peralta Hose Co 3 B F D, r 2820 Fulton.
Hildebrand & Owen (G Hildebrand, W Owen), grocers 809 University av.
Hildreth Nellie (wid Edward), b 2237 Hearst av
Hilgard Alice, student, b 2728 Bancroft Way.
Hilgard Eugene W, prof, r 2728 Bancroft Way.
Hilgers Christian J, trav agt, r 1908 Haste
Hill Adrianna M, tchr, b 2113 Rose.
Hill Albert B, died March 28th, '08, age 55
Hill Alvin B, contr 2032 Shattuck av, r same.
Hill Amy F (wid Albert B), r 2909 Adeline
Hill Amy H, student U of C, b 2509 Hillegass.
Hill Ann (wid Wm H), r 2219 Ellsworth.
Hill Anna, student, b 2509 Hillegass av.
Hill Annie G, b 2211 Atherton.
Hill Arthur M, r 2510 Woolsey.
Hill Carey S, student U of C, b 2509 Hillegass av.
Hill Rev Claiborne M, pres Baptist Theological Seminary, r 2509 Hillegass av.
Hill Clara E (wid B F), r 2113 Rose.
Hill Cora J, stenogr, b 2113 Rose.
Hill Edward J, bkpr, b 1711 Blake.
Hill Ella, b 2939 Pine av.
Hill Florence J, student U of C, b 2533 Durant av
Hill Frank, r 2137 Parker.
Hill Frank L, r 2119½ Russell.
Hill Frank R, clk P A Needham Co, b 2137 Parker.
Hill George E, salsn, rms 2315 Dwight Way.

SUNSET PHONE OAK. 3585 HOME PHONE A1931
RUTLEDGE & WALLING
Fancy Groceries, Fruits, Vegetables, and Delicacies. Home Made Pies and Cakes
Our Specialty. Prompt Delivery.
1470½ SEVENTH ST. OAKLAND, CAL.

Hill George R, tmstr F W Foss Co, r 1935 Haste.
Hill Helen D, student U of C, b 2426 Virginia.
Hill Hugh, carp, r 2136 Roosevelt.
Hill James A, real est, r 1801 Highland av.
Hill James E, clk Western Meth Book Concern, r 1711 Blake.
Hill James F, agt, r 2121 Parker.
Hill Jennie E, b 2219 Ellsworth.
Hill John, lab, r 918½ Delaware.
Hill John, painter, r 1711 Blake.
Hill John R, carp, r 2434 Jefferson.
Hill Joseph E, clk, b 1311 Alcatraz av.
Hill Kate C (Hill & Donahue), r 2939 Pine av.
Hill King, waiter L W McDuffie, rms 764 Chestnut.
Hill Ludlum, dentist, r 2440 Prince.
Hill Margaret L, b 2219 Ellsworth.
Hill Ralph T, cementwkr, b 1311 Alcatraz av.
Hill Robert B, r 1802 Blake.
Hill Samuel, painter, r 2924 Mabel.
Hill Sarah A (wid James), b 1711 Blake.
Hill Stanley, salsn, b 2315 Dwight Way.
Hill Theresa M (wid David), b 1608 Walnut.
Hill Wm P, molder H C Macaulay Fndy Co, r 2314 7th.
Hill& Donahue (Kate C Hill, J E Donahue), osteopaths 2115½ Center.

Go to the CAKERY for those delicious Home Made Cakes. We mix and bake before the public.
Birthday and Wedding Cakes made to Order
THE CAKERY
527 16th St., Oakland, Cal.
Home A 1461——Phones——Sunset Oakland 2687

Hillary Brother, tchr St Joseph's Academy, b same.
Hillebrand Roy G, student U of C, b 2230 College av.
Hillebrandt Clara L, b 2820 Fulton.
Hillebrandt John W, fireman Hose Co 3 B F D, b 2820 Fulton.
Hillebrandt Lucia (wid Carston), r 2820 Fulton.
Hillman Henry, waiter St Joseph's Academy, b same.
Hillmann Arthur C, salsn, b 2807½ Shattuck av.
Hillmann Jesse, watchmkr, r 2807½ Shattuck av.
Hills Mrs Harriet A, died Apr 9th '07, age 84.
Hills Helen A, student U of C, r S F.
Hillside Club House Association, E H Webb, pres; R L Underhill, sec; F W Searvy, treas; Arch sw cor Cedar.
Hillside Primary School, Jeannette Barrows, prin, Le Roy av sw cor Virginia.
Hillyard Warren K, student U of C, b 2534 Bancroft Way.
Hillyer Fred E, clk S P Co, b 2133 Essex.
Hilt Charles W, carp, r 3018 Deakin.
Hilt Veta, b 3018 Deakin.
Hilton Osgood H, carp, r 2712 Dana.
Hilton Wm H, mining eng, r 2327 Channing Way.
Himberg Henry, tailor, r 2420 9th.
Himes Addison N, clk, r 1635 Todd.

EDWIN T. GORIE
Successor to OSGOOD & SON
Phones { Piedmont 544 / Home A4454
Wood, Coal, Hay and Grain
and Poultry Supplies
1805 Telegraph Ave. COR. 34TH STREET Oakland

James P. Taylor
459 TWELFTH ST.
Wholesale "HEBBURN" Retail
Best house coal
TELEPHONE OAKLAND 2428

HOLCOMB REALTY CO.
MONEY TALKS ON PAGE 3
LAND-FOR-THE-LANDLESS MAN

Himes Maud, tchr, b 1635 Todd.
Hinchman Mary L (wid Edwin E), r 2107 Prince.
Hinckley Almon G, carp, r Nelson nr Santa Fe Ry.
Hinckley James L, carp, r 1159 Delaware.
Hinckley Nehemiah N, carp, b 1159 Delaware.
Hincks Florence T, student U of C, b 2331 Le Conte av.
Hind Frederick, student, b 2228 Channing Way.
Hind James M, r 2401 Prospect.
Hind Wm T, architect, r 2228 Channing Way.
Hindes Stetson G, civ eng, r 2519 Etna.
Hinds Irene E (wid A J), r 1816 Parker.
Hine Edward L, mngr, r 1910 Virginia.
Hiney Charles H, b 2320 Howe.
Hiney Wm, r 2320 Howe.
Hiney Wm D, student, b 2320 Howe.
Hing Thomas G, student U of C, r Oakland.
Hink John F, pres J F Hink & Son, r 1638 Oxford.

HINK J F & SON,
John F Hink, Pres; Lester W Hink, Vice Pres; August H Gerdts, Sec; Dry Goods, Notions, Fancy Goods, Draperies, Domestics, Etc, Etc, 2259 Shattuck av cor Kittredge, Phone Berkeley 1245.

Home B1439 —— PHONES —— Merritt 559
Jurgewitz Stucco Works
MANUFACTURERS OF
STAFF AND STUCCO WORK
Capitals, Mouldings, Brackets, Gables, Etc.
Wood Carving in all its branches
1316 20th Ave. E. Oakland — 807 Clay St. Oakland
Oakland 4194

Hink Lester W, vice pres J F Hink & Son, r 2331 Blake.
Hinkel John, r 2520 Channing Way.
Hinkelbein George, r 2114 Grove.
Hinkle Block, Shattuck av se cor Allston Way.
Hinton C M, real est, rms Bonita Apts.
Hird John, steamfitter, b 3048 Adeline.
Hirsch George H, student U of C, r Oakland.
Hirsch Rachel (wid Leopold), b 1612 Walnut.
Hirst Gladys, b 1628 Walnut.
Hirst Minerva, b 1628 Walnut.
Hirst Samuel, real est, r 1628 Walnut.
Hiscox Richard A, lumber, r 2517 Derby.
Hislop George E, asst mngr, r 1931 Stuart.
Hitchcock D W, died March 11th '08, age 77.
Hitchcock Marie E, student U of C, b 2531 Benvenue av.
Hitchcock Marion E, student U of C, b 1825 Berkeley Way.
Hitt Addison W, phys 3039 Grove, r same
Hizar James W, real est, r 1552 Le Roy av.
Hizar Margaret B, student U of C, b 1552 Le Roy av.
Hizar Rose L, student, b 1552 Le Roy av.
Hjlmberg Bertha, stenogr, b 2605 Fulton.
Hjlmberg Mrs Margaret, r 2605 Fulton.

UNITED IRON WORKS
Pattern Work Foundry Work
Machine Work Boiler Work
Pulleys Shafting Hangers
2nd & Jefferson, Oakland, Cal. PHONE OAK. 342

Hoag Carl L, student U of C, b 2646 Dwight Way.
Hoag Charles P, sec, b 2639 Russell.
Hoag Stella, b 2639 Russell.
Hobart Lawrence E, student U of C, b 2420 College av.
Hobbs Clarence W, student U of C, b 2610 Durant av.
Hobson Arthur W, lawyer, r 1643 Walnut.
Hobson Benjamin, painter, r 1913 Francisco.
Hobson C B, cashr, r 2732 Regent.
Hobson Francis L, r 2225 Chapel.
Hobson Leslie W, clk, b 1913 Francisco.
Hobson Robert O, r 2601 Hillegass av.
Hobson Thomas W, r 2815 Channing Way.
Hochstadt Oscar V, barber Brackett & Huffman, b 2511 Shattuck av.
Hodes Samuel, student U of C, r S F.
Hodge Frances I (wid Thomas), r 244' Russell.
Hodge James (Hodge & Sons), r 2018 Lincoln.
Hodge James H (Hodge & Sons), b 2018 Lincoln.
Hodge John W (Hodge & Sons), b 2018 Lincoln.
Hodge Jonathan C, janitor U of C, r 2228 Tel av.
Hodge Margaret E, student, b 2028 Lincoln.
Hodge Marian, student, rms 2404 Dana
Hodge Sarah J, student, b 2028 Lincoln.
Hodge W W, molder H C Macaulay Fndy Co.
Hodge & Sons (James, James H and John W), contrs 2018 Lincoln.
Hodges Frank, ticket agt S P Co, b 1935 Haste.
Hodges May E (wid John), b 3027 Harper.
Hodges Sumner, bkpr, b 1935 Haste.
Hodghead Beverley L, lawyer, r 1715 Euclid av.
Hodgkin Anita A, student U of C, b 2311 Bancroft Way.
Hodgkin Rev Wm R H, vicar All Saints' Chapel, r 2309 Ellsworth.
Hodgson Eunice, student, b 2341 Carlton.
Hodgson Rebecca (wid L N), b 2341 Carlton.
Hodsdon Charles C, carp, r Kains av nr Dartmouth.

Zenith Mill & Lumber Co.
MILL WORK : SASH and DOORS : LUMBER
Phone Merritt 71 Home B1071
12th St. & 21st Av. E. OAKLAND

J. M. Perkins Co.
Real Estate and Insurance
1 Telegraph AVE. Oakland
Phones
Oakland 3500
Home A 3500

ALAMEDA RUG WORKS
RUGS MADE FROM OLD CARPETS
Carpets taken up, cleaned and relaid
2006 EVERETT STREET Phone Alameda 39 ALAMEDA

Go To JOSHUA HENDY IRON WORKS
75 FREMONT STREET, - SAN FRANCISCO, CAL.
FOR ANYTHING IN MACHINERY

See GEO. H. VOSE For Real Estate Insurance and Notary
968 Broadway
Oakland
Phone Oakland 7516

STANDARD GAS ENGINE CO.
MARINE, STATIONARY, PUMPING and HOISTING ENGINES Etc.
Dennison and King Sts. East Oakland
At 23d Ave. Station Phone Merritt 140

Hodson Mrs Alma, r 2827 Hillegass av.
Hodson George, shoemkr, r 1822 Carlton.
Hoedel R O, pres and mngr Zeus-Hallett Co, r 2425 Woolsey.
Hoehn Jacob, tailor, r 1910 Addison.
Hoernig Otto, mach Byron Jackson Iron Wks, r 1834 Delaware.
Hoesch Margaret (wid Henry), r 2027 Haste.
Hoessli Charles R (C R Hoessli & Son), r 1927 University av.
Hoessli C R & Son (C R and J R Hoessli), cigars 2101 Shattuck av.
Hoessli J Rudolph (C R Hoessli & Son), rms Bonita Apts.
Hoeth John H, fireman Pac Guano & Fert Co, r 1439 7th.
Hoeth Wm, lab Pac Guano & Fert Co, b 1439 7th.
Hoey Hilda G, student U of C, b 1639 Alcatraz av.
Hoey John C, tailor Marshall Steel Co, rms 2127 Carlton.
Hofers Flora M, student U of C, b 2306 Dwight Way.
Hoff Christian, r 838 Bristol.
Hoffer David, tmstr, r 2224 California.
Hoffman Albert C, tailor, r 2893 California.
Hoffman Byron F, dry goods 2247 Tel av, r 2502 Bancroft Way.
Hoffman Edna J, student U of C, b 2422 Channing Way.
Hoffman Florence E, student U of C, b 1700 Euclid av.
Hoffman Frank, patternkpr Byron Jackson Iron Wks, r Oakland.
Hoffman George, student, b 2893 California.
Hoffman Henry, mach, r 2017 Parker.
Hoffman Walter W, mngr E P Charlton & Co, r 2502 Tel av.
Hoffmann Carl, city editor Berkeley Independent, r Oakland.
Hoffmann Estelle, bkpr, b 2944 Pine av.
Hoffmann Frederick A, fuel 2935½ Otis, r 2990b Adeline.
Hoffmann Harry L, clk, r 2944 Pine av.
Hoffmann John, lithogr, r 2331 10th.
Hoffmann John A, lithogr, r 2331 10th.
Hoffmann John D, mining eng, b 2501 Piedmon av.
Hoffmann Mary T (wid Daniel C), b 2944 Pine av.

COOK-MORGAN STORAGE & MOVING CO.
Separate Locked Rooms
Office 503 14th Phone Oakland 3235

Hoffmann Rudolph, lithogr, b 2331 10th.
Hofmann Annie I (wid Richard H), r 2126 Channing Way.
Hofmann Chris (Hofmann & Hermann), r 2012 Emerson.
Hofmann Julius, baker 2514 Regent, r 2512 same.
Hofmann & Hermann (Chris Hofmann, Julius Hermann), bakery 2012 Emerson.
Hogan Amelia D (wid Wm), r 1912 Vine.
Hogan Eugene S, grocer 2933 Shattuck av, r same
Hogan Hugh, pres Bruce Lumber & Mill Co, r Oakland.
Hogan Hugh W, vice pres Bruce Lumber & Mill Co, r Oakland.
Hogan James, pressman Berkeley Daily Gazette.
Hogan Lumber Co, Martin McDonald, agt, 2080 Center.
Hogan Mary C, student U of C, r Oakland.
Hogan Walter I, carp, rms 2904 Grove.
Hoglund Aaron, painter, b 2817 9th.
Hogue Catherine (wid George), r 1706 Parker.
Hogue Clara I, b 1706 Parker.
Hogue Emily L, student U of C, b 2616 Etna.
Hogue Lucy, student, b 2616 Etna.
Hohenschild Wm F H, salsn, r 1841 Vine.
Hohl Arthur E, student, b 1834 Delaware.
Hohl Leonard, eng, r 1705 Carlton.
Hohl Leonard J, civ eng, r 1834 Delaware.

Hohweisner Louise J, student U of C, b 2537 Ridge rd.
Holbrook Florence E (wid George H), r 2413 Bancroft Way.

HOLBROOK FRED L

(Dickson & Holbrook), r 160 8th, Oakland.
Holbrook George T, student, b 2413 Bancroft Way.
Holbrook Kate A, b 2629 Virginia.
Holcombe Cecil, bkpr, r 1424 Grove.
Holcroft John T, foreman, r 2032 Delaware.
Holden David, watchman, r 2939 King.
Holden Fred W, student U of C, b 2215 Fulton
Holden Katherine E, clk H C Capwell Co, r Oakland.
Holden Margaret, b 2217 Shattuck av.
Holder Edwin L, clk, r 2212 Carlton.
Holduer E E, opr O G L & H Co, r Fruitvale.
Hollaban John J, clk, r 1708 Oregon.
Holland Amy, bkpr, b 1726 Grove.
Holland Andrew, coal 2044 Vine, r 1726 Grove.
Holland Charles J, printer, r 1900 Harmon.
Holland Ellen, student U of C, b 1726 Grove.
Holland Ernest J, carp, b 1505 Henry.
Holland Frank L, r 2353 Prospect.

ATHENS GARAGE
W. A. TOWNS, Prop. Phone Piedmont 167
J. G. ESTABROOK, Machinist
STORING CARS A SPECIALTY
38th and Telegraph Ave. OAKLAND
Full Equipment For Expert Automobile Repair Work

SUNSET LUMBER COMPANY
Main Office and Yard
First and Oak Sts.
Oakland
Tel. Oakland 176
C. H. OLINGER, Manager
Branch Yard
E. 12th and 17th Ave.
East Oakland
Tel. Merritt 22

HOLCOMB REALTY CO.
HURRY TO PAGE 3 QUICK SALES OUR SPECIALTY

Holland Herbert, b 2239 Tel av.
Holland James, clk Berkeley Natl Bk, b 1505 Henry.
Holland James S, r Hillcrest rd, Claremont Park.
Holland John J, eng, r 3d cor Harrison.
Holland Joseph, student, b 1726 Grove.
Holland Sallie B, tel opr, b 1505 Henry.
Holland Mrs Sarah A, died Oct 18th, '07, age 78.
Holland Walter H, student, b 1632 Bonita av.
Holland Walter J, bkpr Kidder & McCullough, r 1632 Bonita av.
Holland Wm J, carp, r 1505 Henry.
Hollenbeck Lincoln W, r 1515 Josephine.
Hollensteiner Dell A, b 2321 Webster.
Hollensteiner Emery, grocer 2321 Webster, r same.
Holler Dora (wid Antony), r 1432 Arch.
Holleran Winifred G, b 2016 Parker.
Holling Charles F, cigars, r 1511 Arch.
Holling Charlotte, b 1511 Arch.
Holling Henry W, solr, b 1511 Arch.
Holling Louise J, tchr high school, b 3021 Fulton.
Holling W T, vice pres Ramona Candy Co, r S F.
Hollingsworth Ben, carp, r 1128 Allston Way
Hollingsworth Hollet, b 1509 Arch.
Hollingsworth Mabel, candymkr Ramona Candy Co, b 1128 Allston Way.
Hollingsworth Nellie, r 2625 Haste.

Piedmont 1467 — Phones — Home A 4467
First Class Work. Estimates Furnished
T. JOHNSON
Patent Chimney Builder
All Kinds of Sheet Metal Work
2112 San Pablo Ave. Bet. 35th and 36th Sts.
OAKLAND, CAL.

Holls Arthur C, r 2076 Ashby av.
Hollister John W (Evans & Hollister), r 2601a Tel av.
Hollister Roy, driver L W McDuffie, rms 2908 Harper.
Hollister Wm M, student U of C, b 2529 Hearst av.
Holloway Mary L (wid Jesse), r 2600 Grant.
Holm Andrew, nurseryman, r 1405 Carlton.
Holm Frederick, r 1725 5th.
Holm James, tmstr, b 1725 5th.
Holm John, carp, r 2811 9th.
Holm Mary, b 1010 Grayson.
Holm Murray, r 1010 Grayson.
Holmberg Wm O, r 2808 Adeline.
Holmes Anna, b 2535 Hillegass av.
Holmes Bernice, b 2119 Russell.
Holmes Calvin H, student, b 2535 Hillegass av.
Holmes Earle J, acct, r 2316 Dana.
Holmes Edward, r 1512 Oxford.
Holmes Emily, b 2231 Haste.
Holmes Eugene C, b Hotel Carlton.
Holmes George, elec, rms 733 Bristol.
Holmes George, student U of C, b 2328 Dwight Way.
Holmes Harold C, book dlr, b 2231 Haste.
Holmes Hammond, lab, r 2839 7th.
Holmes Herman, car repr, r 2839 7th.
Holmes Herman J, student, b 2535 Hillegass av.
Holmes Irvin, mining, b 2960 Pine av.

WESTERN FUEL COMPANY
FIRST and MARKET STS
General Selling Agents
Standard Portland Cement

Holmes Marion L, b 2231 Haste.
Holmes Robert, book dlr, r 2231 Haste.
Holmes Sadie, tel opr, r 2306 McGee.
Holmes Walter G, lawyer, r 2960 Pine av
Holmes Walter G Jr, mining, b 2960 Pine av.
Holmes Wm, foreman, r 1009 Allston Way
Holstein Richard O, engr, b 2905 Grove.
Holt Cyril E, acct, r 2511 Vine.
Holt Henry D, r 2312½ Tel av.
Holt Mrs H D, furn rms 2312½ Tel av.
Holt Maud, b 905 Murray.
Holt Wm, glass, r 905 Murray.
Holter Martin M, mining, r 2610 Bancroft Way.
Holter Milton E, student U of C, b 2610 Dwight Way.
Holtman Ada, dom 2623 Ridge rd.
Holton Grace, student U of C, b 1807 Hearst av.
Holts John, blksmith, r 2812 6th.
Holtz Hall, University av nw cor 5th.
Holtz Theodore, r 2131 6th.
Homan Albert, rms 720 Delaware.
Home Missionary Society, Rev L D Rathbone, sec, 2486 Shattuck av.
Homer Caroline A, music tchr 2906 Grove, b same.
Homer Charles E, grocer 2512 Grove, r 2435 same.

HOMESTEAD LOAN ASSOCIATION OF BERKELEY THE,
George Leonard, Pres; Frederick H Clark, Sec; 2270 Shattuck av, Phone Berkeley 1945.

Hommarberg Fred, glove cutter Pacific Glove Wks, r 1614 6th.
Honer Joseph, shoemkr, r 1436 Henry.
Honer Walter J, letter carrier P O, r 1436 Henry
Honn Edward E, moved to S F.
Hood James R, carp, r 1729 Shattuck av.
Hood John, student U of C, b 2414 Dana.
Hood Mabel I, millner, b 1624 Blake.
Hood Ross, carp, b 1729 Shattuck av.
Hook Chester C, student U of C, b 2220 Union.
Hook Theodore H, student U of C, r Oakland.
Hook Vincent R, student U of C, b 2434 Bancroft Way.
Hooper C H, bkpr, rms 2124 Kittredge.

Phone Berkeley 4292 Res. Phone Berkeley 528
Res. 3033 DANA ST., Near Prince St.
F. C. FESLER
Real Estate and Insurance
3055 Telegraph Ave. BERKELEY

For Reliable Seeds and Plants, try the
Oakland Seed and Plant Co. 36th and Grove Sts.
Phones { Home A1547 Piedmont 119
A. G. Fleck, Pres.
E. Fleck, Mgr.

J. TYRREL
C. A. TYRREL, NOTARY PUBLIC
REAL ESTATE — INSURANCE
SURETY BONDS
No. 5 Telegraph Avenue

PHONES
OAKLAND 2694 | HOME A3694
Dr. TOM-WAI-TONG
CHINESE PHYSICIAN
813 CLAY ST.

GEO. FAKE WATCHMAKER and JEWELER
1113 Broadway, Oakland, Cal.
WATCH INSPECTOR FOR SOUTHERN PACIFIC AND SANTA FE RAILROADS PHONE OAKLAND 3739

WESTERN BUILDING MATERIAL CO.
FIRST and MARKET STS.
BRICK, FIRE BRICK, ROOFING SLATE, CEMENT, LIME, PLASTER TERRA COTTA, SEWER PIPE, AND BUILDING MATERIAL

Hooper Victoria L, stenogr, b 2006 Dwight Way.
Hoops Harry R, r 1231 Bonita av.
Hoover Anna M, b 2718 Tel av.
Hoover George H, bkpr, r 1438 Alcatraz av.
Hoover George S, r 2718 Tel av.
Hoover Hubert D, student U of C, b 2333 College av.
Hoover Lynn H, chemist, b 1438 Alcatraz av.
Hoover Minnie (wid J F), r 2130 Ward.
Hoover Minnie, b 2718 Tel av.
Hopkins Bates, elec H L Fish, r 401 65th.
Hopkins Caroline (wid Barton), b 1827 Parker.
Hopkins Ernest J, student U of C, b 1731 Shattuck av.
Hopkins Rev Herman, moved to Albany, N Y.
Hopkins Susan P (wid Benjamin D), b 2827 Bancroft Way.
Hopkinson Arthur C, moved to Santa Cruz, Cal.
Hoppe Catherine (wid Charles), b 2622 Hilgard av.

HOPPS H R,
Pres United Glass Works, 115 Turk, S F; r 1231 Bonita av.

Hopwood Nettie, nurse 1521 Walnut, b same.
Horgan Wm, gardener, r 2319 Carlton.
Horkey Fred J, student U of C, b 2239 Tel av.
Horn Oscar, iron wkr, b 2438 Spaulding av.
Hornberger Clifford, plumber, rms 2105 Vine.
Horne Albert J, lawyer, r 2239 Channing Way.
Horne Donald D, student U of C, b 2239 Channing Way.
Horne Ida M, r 2239 Channing Way.
Horner Howard B, student U of C, r Oakland.
Hornung O H, r 1936 Bonita av.
Horr Bennett H, baker Hygienic Health Food Co, r 2819 Hazel.
Horr K Leslye, b 2819 Hazel.

THE TRIBUNE
EVERY EVENING
SUNDAY MORNING
LARGEST & BEST

Horrigan Dennis, printer, b 2115 9th.

HORTSMANN WM J,
Superintendent The Pacific Guano & Fertilizer Co (Inc); r 2221 Derby, Phone Berkeley 2746.

Horton Alvin, clk, b 2239 Tel av.
Horton C E, r 1915 Berkeley Way.
Horton Edward H, r 2816 Hillegass av.
Horton Frank E, r 2744 Tel av.
Horton John W, student U of C, b 2120 Kittredge.
Hosford Harris T, stenogr, r 1645 Virginia.
Hoskins Colin, student, b 1722 Dwight Way.
Hoskins Henry T, r 1722 Dwight Way.
Hoskins John O, b 1722 Dwight Way.
Hosmer Rev Frederick L, b 2427 Channing Way.
Hosmer Mrs M V, b 2520 Ellsworth.
Hostler Edward C, r 3025 Adeline.
Hotchkin Robert B, architect, r 1415 Milvia.
Hotchkiss Albert U, carp, r 2926 Otis.
Hotchkiss Hazel V, student U of C, b 2985 Claremont av.
Hotchkiss Linville L, student U of C, b 2985 Claremont av.
Hotchkiss Madison N, carp, b 2926 Otis.
Hotchkiss Miller J, b 2985 Claremont av.
Hotchkiss Roscoe G, carp, b 2926 Otis.
Hotchkiss Wm J, r 2985 Claremont av.

E. M. ARMSTRONG Phone Berkeley 3655
Parisian
Cleaning and Dyeing Works
Chemical and Steam Cleaning
Dry Cleaning for Dainty Garments
1520 Shattuck Ave. Berkeley, Cal.
Knocking Spots out of Garments is our Business

HOTEL CARLTON,
Mrs W F Morris, Propr, 2318 Telegraph Av, Phone Berkeley 704.

Hotel Paris, August Huilladi, propr, 701 Jones.
Hottel Barbara (wid Oscar), r 2122 Bonar
Hottel Bessie, bkpr W U Tel Co, b 2122 Bonar.
Hottel Oscar, died July 20th, '07, age 49.
Houda Antone J, student U of C, b 2600 Durant av.
Houda Eva M, student U of C, b 2224 Dana.
Hough Alameda M, student U of C, b 2237 Derby.
Hough Bernadina E, student U of C, r Oakland.
Hough Helen (wid R N), r 2237 Derby.
Hough Lawrence R, mach, b 2237 Derby.
Hough May, student, b 2237 Derby.
Houghtaling Abraham J, r 1643 Alcatraz av.
Houghtaling Alice W, student, b 1543 Fairview.
Houghtaling Wm S, bkpr, r 1543 Fairview.
Houghton Edward T, r 2633 Benvenue av.
Houle Alexander L, bkbndr, r 1544 Milvia.
House Elmer E, eng S P Co, r 2238 9th.
House Jacob, contr, r 1640 Allston Way.
House Wm, carp, r 2334 McGee.

Eilers Music Co.
The Largest Pacific Coast PIANO Dealers
Over 40 different makes of the world's best pianos to select from.
ALSO
the world renowned Peerless Electric Pianos
THE Genuine Autopiano
AND Welte Orchestrions
and the wonderful Welte Mignon

Wm. B. DAVEY, Pres.
WALTER D. FAWCETT, Vice-Pres.
CHAS. J. PFEIFFER, Manager
CALIFORNIA MANTEL & TILE CO.
Successors to J. C. WILLS
MANTELS—GRATES—TILES—THE HAMILTON GAS GRATE
271 TWELFTH STREET PHONES { OAKLAND 2208 / HOME A2943 } OAKLAND

KODAKS
Photo Supplies

DEVELOPING
ENLARGING

SMITH BROS.
462-464 Thirteenth St.
Bet. Broadway and Washington Sts.

HOLCOMB REALTY CO.
READ PAGE THREE
BIG GROUND FLOOR OFFICES

LAYMANCE
REAL ESTATE COMPANY
REAL ESTATE AGENTS AND AUCTIONEERS
460 and 462 8th St. Oakland, Cal.
TELEPHONE OAKLAND 328

Householder Frank, b 1926 Prince.
Householder John, clk, b 1926 Prince.
Householder Mary (wid Wm), r 1926 Prince.
Householder Robert, clk, b 1926 Prince.
Houseman Edward, clk, rms 2131 6th.
Houseman Mrs Jennie, opr W U Tel Co, r 2527 Fulton.
Houser J J, clk Du Pont De Nemours Powder Co, r 3138½ California.
Hover James, tmstr, b 2023 San Pablo av.
Hovey A, janitor U of C, r 2113½ Dover.
Hovey Mrs Belle, r 2331 McKinley av.
Hovey Edna, student U of C, b 2331 McKinley av.
Hovey Ethel, b 2331 McKinley av.
Hovey Norris, notary public, r 2113½ Delaware.

HOVLAND ALBERT C,
Restaurant 2121 Shattuck Av, r same.
Howard Casidy H, r 2207 Ellsworth.
Howard Charles H, prof, r w s Laurel 1 n Eunice.
Howard Charles W, conf 2034 Shattuck av, r 1738 Milvia.
Howard Edith, student U of C, b 2328 Bowditch.
Howard Edward L, solr S F Call, r 2220 Bancroft Way.
Howard Mrs Emma, r 1617 Felton.
Howard Floyd F, student, b 2031 Parker.
Howard Frank W, civ eng, r 1623 Walnut.
Howard George W, r 2031 Parker.
Howard Harry M, b 2031 Parker.
Howard Herbert S, pres The Courier Pub Co Inc, r 1545 Oxford.
Howard James B, elec, rms 2919 Wheeler
Howard John G, r 2421 Ridge rd.
Howard John W, salsn, r 1937 Haste.
Howard Julia, clk, b 1738 Milvia.
Howard Kate, emp Golden Sheaf Bakery Co, b 2030 Shattuck av.
Howard Louise, student U of C, b 2328 Bowditch.
Howard Mrs Louise N, tchr High School, r w s Laurel 1 n Eunice.
Howard Mabel B, b 2031 Parker.
Howard Marvin, mach Laughlin Mnfg Co, r 1617 Felton.
Howard Royal T, livery 1724 Alcatraz av, r Oakland.

Quality Goes In Before the Name Plate Goes On
Coast Carriage Co. Vehicles
Cor. 12th and Jackson Sts.

Howard Vera M, student, b 2413 Dwight Way.
Howard Wm G, r 2413 Dwight Way.
Howarth George P (Sheehy & Howarth), b 2001 Emerson.
Howatt Edward B, died May 21st, '07, age 27.
Howatt Mrs E M, dressmkr, rms 2107 Dwight Way.
Howden George, student U of C, b 2222 Bancroft Way.
Howe Albert B, dentist 2161 Shattuck av, r 2233 Dana.
Howe Alfred, civ eng, b 2233 Dana.
Howe Alice, cashr J F Hink & Son, b 2233 Dana.
Howe Charles B, student U of C, b 2315 Russell.
Howe Clara (wid Wilbur), r 1301 Channing Way.
Howe Elizabeth L (wid Alonzo J), r 1538 Henry.
Howe Frank, clk, r 2131 Derby.
Howe Helen E, tchr, b 2315 Russell.
Howe Henry, salsn, b 2233 Dana.
Howe James, driver Hose Co 4 B F D, r 1538 Henry.
Howe Mrs Laura B, r 2233 Dana.
Howe Lewis B, r 2614 Warring.
Howe Martha E, b 2614 Warring.
Howe Mary D (wid, C M), b 2315 Russell.
Howe M Elizabeth, b 2614 Warring.
Howe Pearl, b 2233 Dana.

Geo. Trueblood
REAL ESTATE
INSURANCE LOANS
Phone Berkeley 1520
2136 CENTER ST. BERKELEY

HOWE P L,
Mngr Manhattan Laundry Co, r 2614 Etna.
Howe Roderick F J, lab, r 3226 King.
Howe Walter C, student U of C, r Oakland.
Howe Warren, driver Hose Co N B F D, b 1538 Henry.
Howell Catherine B, student U of C, b 1711 Euclid av.
Howell Clarence, b 3008 Harper.
Howell Elsie E, student U of C, b 2428 College av.
Howell Frank, bkpr, r 1817 Felton.
Howell John G, moved to S F.
Howell John W, r 3008 Harper.
Howells David C, chemist, rms 2404 Dana
Howison George H, prof, r 2631 Piedmont av.
Howland Harry, carp A H Broad, r rear 2026 Center.
Howland Harry I, salsn, r 1414 Walnut.
Howson George, r 1801 Fairview.
Howson George Jr, student U of C, b 1801 Fairview.
Howson James W, tchr Cal Inst D D & B, r 1801 Fairview.
Hoxsey Irene, b 3036 Tel av.
Hoy C Belle, tchr, rms 2218 Russell.
Hoy Jessie A, clk, rms 2218 Russell.
Hoye Sigrid, b 2218 Union.

Benj. Curtaz & Son, Inc.
PIANOS, PLAYER PIANOS, ORGANS and MUSICAL MERCHANDISE
1321 Broadway
Phones { Oakland 2653 / Home A 1414
L. I. Curtaz, Pres.
W. L. Fitzsimmons, Mgr.

STOVES, RANGES, FURNACES AND HEATERS
A. E. HALL & CO., INC.
THE STOVE STORE
12th & Clay St.

NOTARY REAL ESTATE
OLAF J
HANSSEN
SEE PAGE 6
GENERAL BROKER

Ask us. We can tell you if he pays his bills, and if he does not we can make him.
WELLMAN-ROBBINS MERCANTILE AGENCY, 228-229 Bacon Building, TWELFTH AND WASHINGTON

ASSOCIATED MERCANTILE AGENCIES
NATIONAL

WHITE STEAM CARS are sold in Oakland by a factory branch. Purchasers get factory treatment. : : :

THE WHITE COMPANY
538 Seventeenth St. : : Oakland

Oakland Conservatory of Music

The largest and most thoroughly equipped School of Genuine Musical Instruction on the Pacific Coast.

Director ADOLF GREGORY
1170 Madison St., Bet. 13th and 14th
Sunset Oak. 4922 *Home A2922*

Hoyle Marion, student, b 2302 Dwight Way.
Hoyt Alice, nurse, b 1546 Shattuck av.
Hoyt Alice E, b 2021 Carlton.
Hoyt Edith, nurse Roosevelt Hospital, r 2001 Dwight Way.
Hoyt Jennie E (wid Lowell), b 2021 Carlton.
Hoyt Wilbur S, r 3011 Benvenue av.
Hubbard Anna (wid George), r 2622 Hilgard av.
Hubbard Cyrus H, died Dec 7th, '07, age 67.
Hubbard Donna H, student U of C, b 2138 Center.
Hubbard Mrs Elizabeth I, rms 2320 Bancroft Way.
Hubbard Elizabeth M, clk S J Sill Co, b 2622 Hilgard av.
Hubbard Elting, student, r 1647 Virginia.
Hubbard Flora H, student U of C, r S F.
Hubbard Hazel, b 1731 Bonte av.
Hubbard John, grocer 1647 Virginia, r same.
Hubbard Lawrence J, student U of C, r Alameda.
Hubbard Melvin V, student U of C, b 2601 Channing Way.
Hubbard Muriel, b 1731 Bonte av.
Hubbard M Blanche (wid Cyrus H), r 1731 Bonte av.
Hubbard M Ellen, r 1629 Francisco.
Hubbard Mrs Philip W, r 2138 Center.
Hubbard Philip W Jr, student, b 2138 Center.
Hubbell Putnam C, steward, r 1736 Oregon.
Hubel Frank, driver J H Davidson, r 2516 San Pablo av.
Huber Albert, r 2220 Haste.
Huber Albert Jr, student, b 2220 Haste.
Huber Edward A, student U of C, r S F.
Huber John, clk O B Caldwell, r Oakland.
Huber Otto M, lab, b 2409 Grove.
Huber Paul, elec, rms 2223 9th.
Huber Philip, mining eng, b 2220 Haste.
Huber Walter L, civ eng, r 1632 Euclid av.
Hubert Ernest E, student U of C, b 2641 Channing Way.
Hubert Max A, lino opr Courier Pub Co, r 2908 Deakin.

Try WHITE DIAMOND WATER
FOR THE TABLE
5 Gals. Per Week Delivered $1.50
Per Mo. Single Bottles 50c.
PHONES: OAK. 3040 HOME A3060

Hu Chang Yu, student U of C, b 2210 Bancroft Way.
Huddart Clara, b 2125 Durant av.
Huddart Frank H, b 2250 Durant av.
Huddart James M, r 2125 Durant av.
Huddart May, b 2125 Durant av.
Huddart Wm A, lumber, r 2250 Durant av.
Huddleston Alfred, lab, r 1631 5th.
Huddleston Emma, printer Waltz-Danner Printing Co, r Oakland.
Hudelson Myrtle, student Berkeley Bus Coll, b 1511 Grove.
Hudelson Ruby, b 1511 Grove.
Hudson Clare M, student U of C, b 2500 College Way.
Hudson Frank S, student U of C, b 2600 Bancroft Way.
Hudson Henry H, trav agt, r 1627 Arch.
Hudson Mrs Lillian R, r 2735 Derby.
Hudson Robert L, lithogr, b 1627 Arch.
Huebner Louise L, student U of C, r S F
Hueston L B, rms 2304 Tel av.
Hueter Ernest L, pres California Ink Co, r S F.
Huffman Roy (Brackett & Huffman), r 1744 Madison.
Huggins Amos A, mnfrs agt, r 2815 Kelsey.
Huggins Charles L, civ eng 205 Studio Bldg, r 2315 Channing Way.
Huggins E L, r 2300 Durant av.
Huggins Fannie G, b 2300 Durant av.

SHROUT-SHORTT REALTY COMPANY
1264 Broadway, Oakland, Calif.
Property Specialists
Correct Representations
City Property & Ranches

Huggins Hattie C, b 2300 Durant av.
Huggler Fred, driver Oakland Jersey Farm, r 1917 Fairview.
Hughes Alva, mining eng, b 2613 Hillegass av.
Hughes Bishop A, tel opr, r 1637 Addison.
Hughes Celia (wid Thomas F), r 2613 Hillegass av.
Hughes Delwyn, musician, b 2613 Hillegass av.
Hughes Edward, horseshoer H Frick, rms 1823 Harmon.
Hughes Elizabeth, clk, b 1653 Prince.
Hughes Elma, student, b 2613 Hillegass av.
Hughes Evan J, student, b 2435 Piedmont av.
Hughes Frances A, student U of C, r Oakland.
Hughes Mrs F M, r 2033 Francisco.
Hughes George L, lawyer 412 First Natl Bank Bldg, r 2917 Lorina.
Hughes Gladys M, student U of C, r Oakland.
Hughes Ina, b 2613 Hillegass av.
Hughes Lottie E (wid Wm L), r 2519 Parker.
Hughes Peter, plumber C J Wilkinson, rms 2020 San Pablo av.
Hughes Richard, clk, r 1653 Prince.
Hughes Robert F, contr 2810 10th, r same.

BORAX

PHOENIX FLOUR
THE WHITEST
THE BEST
ASK YOUR GROCER

HOLCOMB REALTY CO.
FASS BOX PAVE THREE
THE MONEY MAKERS

Hughes Thomas F, died Sept 6th, '07, age 75.
Hughey Herbert, carp, b 2447 Webster.
Hughson George, carp, r 2801 California
Hughson Harry, mach, b 2801 California.
Hughson Howard, plumber, b 2801 California.
Hugill Elbert A, supt Grounds and Bldgs U of C, r University Cottage No 6.
Huguenin Emile, student U of C, b 2434 Durant av.
Hugunin Saxon, student U of C, b 2304 Fulton.
Hugy John H, printer, r 1635 Channing Way.
Huillade Alice, b 701 Jones.
Huillade August, gardener, r 701 Jones.
Hulin Goldie, student, b 2106 Delaware.
Hulin Ruby, student, b 2106 Delaware.

HULIN SAMUEL A
(Hulin & Peake), r 2106 Delaware, Phone Berkeley 1892.

HULIN & PEAKE
(S A Hulin, F R Peake), Real Estate, Insurance, Loans, Rentals and Builders 2123 Center, Phone Berkeley 5082.

Hull Charles W, elec Pac Tel & Tel Co, b 3108 College av.
Hull Florence (wid John V; Hull & Hall), r 1834 Allston Way.

KEYSTONE REALTY COMPANY
J. Walter Smith
Real Estate
F. J. Morin
Loans Rents
2103 Shattuck Ave., Berkeley, Cal.

Hull Frank, editor Berkeley Reporter, r 1918 Center.
Hull Harriet (wid Melvin), b 3011 Grove.
Hull Herschel V, carp, r 2081 Emerson.
Hull Merrill, clk S J Sill Co, r 2208 McKinley av.
Hull & Hall (Mrs Florence Hull, Grace Hall), milliners 2235 Shattuck av.
Human Edward, clk Van Emon Elev Co.
Humann George, cutter, r 2314 Hilgard av.
Humann Henry, student U of C, b 2314 Hilgard av.
Humann Jacob, clk, b 2314 Hilgard av.
Humann Mrs Mary, r 2314 Hilgard av.
Humason Wm G, r 2461 Prince.
Humbel Marian, student U of C, b 1941 Bancroft Way.
Hume Lula (wid J B), r 3017 Wheeler.
Hume Samuel J, student U of C, b 2400 Bancroft Way.
Hummerberg Clara L, glovemkr, b 1647 6th.
Hummerberg Fred, glove cutter, r 1647 6th.
Humphrey Frank E, carp, r Stannage av nr Marin.
Humphrey Frank J, timekpr, r 3028 Deakin.
Humphrey Fred G, driver, r 1719 Carlton.
Humphrey Louis E, carp, r 1941 Oregon.
Humphrey Myrtle, student, b 1941 Oregon.

R. J. PAVERT
Practical Builder Expert Appraiser
Loans Homes Built and Sold on Easy Terms. RESIDENCE and OFFICE
40 CROSBY AVENUE
Phone Merritt 161 FRUITVALE, CAL.

Humphrey Winnifred E, student U of C, b 2515 Le Conte av.
Humphreys A, lab Byron Jackson Iron Works, r Elmhurst.
Humphreys Alfred St J, student, b 2240 Ward.
Humphreys Robert B, clk, r 1334 Walnut.
Humphreys Sallie (wid Stephen G), r 2240 Ward.
Humphreys Thomas V, b 2240 Ward.
Hund Erwin J, student U of C, b 2400 Bancroft Way.
Hund Walter J, student U of C, b 2400 Bancroft Way.
Hungerford Austin N, agt, r 3048 College av.
Hunker Andrew, b 2428 Bancroft Way.
Hunkin Stephen A, tents, r 1746 Virginia.
Hunkins Romayne S, mngr, r 1907 Haste.
Hunrick George, produce 2116 Shattuck av, r 1813 Stuart.
Hunt Alice L, student U of C, b 1584 Le Roy av.
Hunt Allen L, student U of C, b 2426 Bowditch.
Hunt Anna P, student U of C, r Oakland.
Hunt Edward L, cashr, r 1584 Le Roy av.
Hunt George A, student U of C r Oakland.
Hunt Hazel, student, b 2632 Hearst av.
Hunt Hugh H R, student U of C, b 1841 Berryman.
Hunt James M, student, b 1415 Arch.
Hunt John, lab, b 1632 Delaware.
Hunt Loren E, civ eng, r 2625 Ridge rd.
Hunt Marion E, b 1415 Arch.
Hunt Milan E, student U of C, r Oakland.
Hunt Philip M, r 1415 Arch.
Hunt Walter P, mach, r 2211 10th.
Hunt Wm W, trav agt, r 2627 Etna.
Hunt Winifred L, student U of C, b 2245 Piedmont av.
Hunter Bertha S, clk H C Capwell Co, b 2040 Channing Way.

HUNTER DAVID B,
Pres Hunter Lumber Co, r 2518 College av.

Hunter Edgar, tchr, b 2229 Ellsworth.

HUNTER E B,
Vice Pres Hunter Lumber Co, b 2518 College av.

The J. LLEWELLYN CO.
Dealers in Wall Paper and Paints
Painters and Decorators
OAKLAND STORE 1325 BROADWAY
SAN FRANCISCO STORE 406 KEARNY

FITZ
COMPANY
Real
Estate
WE SELL
Oakland
Alameda
Berkeley
Fruitvale
Los Gatos
and the
Santa Cruz
Mountains
1313
BROADWAY
Opp. Postoffice
Oakland
California
Phone Oakland 7932
ASK
FITZ
ABOUT
IT

A. L. PERALTA REAL ESTATE DEALER
LOANS - INSURANCE
RANCH PROPERTY A SPECIALTY SAN LEANDRO, CAL.

PUMPS TANKS GASOLINE ENGINES
R. P. WADDELL
405-10TH ST.

Walter S. Mackay & Co.
CARPETS FURNITURE DRAPERIES
418 to 424 Fourteenth Street, Oakland, Cal.

Your Credit Is Good at
Breuner's
13th & Franklin Sts.
Furniture, Carpets, Stoves Etc.

Hunter Genevieve V, student U of C, b 2229 Ellsworth.
Hunter Giles E, solr, rms 2201 McKinley av.
Hunter Grace, student U of C, b 1640 Euclid av.
Hunter Mrs Harriet W, b 2040 Channing Way.
Hunter Harry, mach Van Emon Elev Co.
Hunter James, baker Cal Inst D D & B, b same.
Hunter Rev Jesse M, pastor South Berkeley Christian Church, r Oakland.

HUNTER LUMBER CO,

D E Hunter, Pres; E B Hunter, Vice Pres; Vere W Hunter, Sec; Shattuck av cor Oregon, Phone Berkeley 8. (See left top lines).

Hunter Mathew, plumber S J Sill Co, r 2803a Tel av.
Hunter Mrs Nellie O, r 1541 Grant.

HUNTER VERE W,

Sec Hunter Lumber Co, b 2518 College av.
Hunter Wm A, r 1541 Grant.
Hunter W C, cementwkr Contra Costa Const Co.
Huntington Carolyn W, b 2320 Ridge rd.
Huntington Ralph S, b 2520 Ridge rd.
Huntington Wm H, r 2520 Ridge rd.
Huntley Chester S, student, b 1909 Berkeley Way.
Huntley John H, broker, r 1909 Berkeley Way.
Huntley Martha, b 2144 University av.
Huntley Mrs R N W, rms 1909 Berkeley Way.
Huntley Willford H, student, b 1909 Berkeley Way.
Huntting Samuel E, elec eng, r 1710 Francisco.
Hupman John A, cond, r 2220 Prince.
Hurd Albert F, janitor U of C, r rear 1501 Spring.
Hurgren Augusta, dom 2519 Durant av.
Hurlburt Frank, r 3045½ Deakin.
Hurlburt John A, r 2810 Cherry.
Hurlburt M Leland, clk, rms 2222 Atherton.
Hurlbut Howard, clk, r 3104 Shattuck av.
Hurni Fred A, clk, r 1725 Blake.
Hurst Frank S, b 2218 Dwight Way.
Hurst Harry, salsn, r 1944 Berkeley Way.

Join the
National Inventors' Co-operative Ass'n.
INC
Models, Inventors' Supplies, Etc.
WE SAVE YOU MONEY
304 First National Bank Building, Oakland

Hurst Robert, printer, b 1944 Berkeley Way.
Hurt Frederick, clk, r 2917 Regent.
Huseman Kitty, b 3051 Grove.

HUSEMAN LOUIS,

Real Estate and Insurance 2994 Adeline, r 3051 Grove.

Huson E M, trav agt Ramona Candy Co.
Hussey Eleanor F, b 2429a Ellsworth.
Hussey Eleanor F (wid Edward), r 2429a Ellsworth.
Hussey Henry A, student U of C, b 2414 Dana.
Hust Charles, student, b 1812 Delaware.
Hust John, r 1812 Delaware.
Hust Stephen G, student U of C, b 1812 Delaware.
Huston John, bricklyr, r 2212 8th.
Huston Lloyd B (Porter, Huston & Porter), rms 2304 Tel av.
Hutchens Walter, carp, r Madison nr Washington.
Hutcheson Jane (wid D H), b 1895 Harmon.
Hutcheson Minnie J, clk, r 1895 Harmon.
Hutchins Mrs Ada P, r 2642 Sylvan Way.
Hutchins Edwin P, r 2642 Sylvan Way.
Hutchinson Grace, b 2242 Carlton.
Hutchinson James S, lawyer, r 1235 Bonita av.
Hutchinson Minnie, bkpr, b 2242 Carlton.
Hutchison George D, r 2746 Fulton.
Hutsinpiller Roy Simeon D, pastor Trinity M E Church, r 1403 Le Roy av.

Bay City Well Works
Well Drilling, Boring and Pump Work
Warehouses and Shop 7th & Cedar Sts., Oakland;
Park Ave. & Horton St., Emeryville
GEO. P. MARCUS, Proprietor
Phone Piedmont 2270 Res. 1046 54th St., OAKLAND

Hutt Harry D, salsn, r 2208 Ward.
Hutt Norman C, student U of C, b 2208 Ward.
Hutton Alma, mngr Postal Tel and Cable Co, r 2138 Center.
Hutton James E, clk, b 2102 Allston Way.

HUTTON J A D,

Dentist Hinkle Block 2102 Allston Way cor Shattuck av, Phone Berkeley 1307.

Hutton John R, student, b 2102 Allston Way.
Hyde Allan M, clk, b 2512 Benvenue av.
Hyde A L, b 2144 University av.
Hyde Catherine, b 119 10th.
Hyde Charles G, prof, r 1498 Hillside Way.
Hyde Florence, b 2512 Benvenue av.
Hyde Frederick A, real est, r 2512 Benvenue av.
Hyde Ezra W, architect, b 1811 Vine.
Hyde Marcus D, lawyer, r 119 10th.
Hyde Oliver, b 2512 Benvenue av.
Hyder Antone, mach, r 1511 Russell.
Hyder Julius, r 1511s Russell.
Hydle Michael, carp, r n s Carlton nr San Pablo av.
Hygienic Health Food Co, J T Bell, pres; M de L Hadley, vice pres; J A Latz, sec; J E Grant, mngr; Allston Way ne cor 7th.
Hyland Harry W, salsn E L Coryell, b 2144 University av.

Painters' and Paper Hangers' Outfits
Henderson Mfg. Co.
Ladders and Woodenware Specialties
East 14th St. and 14th Ave.
Oakland, Cal.
Phones:
Merritt 403
Home B1403

Pianos
WEBER
Pianola Pianos
Blasius & Sons
J. & C. Fischer
Kohler & Chase
Kohler & Campbell
1013-1015 Broadway, Oakland, Cal.
KOHLER & CHASE, Inc.
Music and Musical Merchandise
Established 1850 Telephone Oakland 1009

I. H. Clay & Co.

INSURANCE
Home of N. Y. Phoenix Westchester
466 Tenth Street, Oakland, Cal.

HOLCOMB REALTY CO.
SEE PAGE THREE
RICH FARM LAND CHEAP

Hylen Ingvald N, r 1843 Blake.
Hymes Andrew, painter, r 2425 Grant.
Hymes Walter T, paperhngr, r 1512 6th.

I

Ibach Fred, grocer, 1446 Shattuck av, r same.
Ickes Eugene L, student U of C, b 2222 Bancroft Way.
Iddings Stella M, music tchr, r 1805 Cedar
Iddings Wm W, carp, r 1805 Cedar.
Ide Angie (wid Herbert), b 1524 Walnut.

IDEAL MARKET THE,
F J Koekritz, Propr; Choice Fresh and Smoked Meats, Fish and Poultry, Orders Solicited, Prompt Delivery. 1685 Shattuck av. Phone Berkeley 2913.

Ieki Indeo, student U of C, b 1420 Le Roy av.
Ijams Florence A, r 1406 Arch.
Iki K, r 1413 Milvia.
Ikin Arthur J, eng, r 1818 Blake.
Ikin Lillian M, stenogr, b 1818 Blake.
Iliff James, bkpr, b 2602 Grove.
Iliman Antone, carp, r 2321 10th.
Imai K, tailor 2237 Shattuck av, r same.
Imai Seizo, student U of C, r San Francisco.
Imfelt Gilbert, b 1839 Felton.
Imimmonen Rodolph, shingler, b 2817 9th.

A. R. EATON & CO.
Dealers in WINDMILLS, PUMPS, TANKS
Wood and Steel Tank Structures Erected. Estimates Furnished
1012 FRANKLIN STREET
Phone Vernon 103 Oakland, Cal.

Imrie John A, prin Washington Grammar School, r 2338 Roosevelt av.
Imrie John A Jr, student U of C, b 2338 Roosevelt av.
Incell Arthur, civ eng, r 2325 Carlton.
Incell George, student, b 2231 Blake.
Incell Wm, clk, r 2231 Blake.
Indianapolis The, Mrs E M Morgan, propr, furn rms 2222 Bancroft Way.

INDUSTRIAL NEWS THE,
All the Building News of the Counties of Alameda, San Francisco, Contra Costa, San Mateo, Santa Clara and Marin, Oakland Office 810 Broadway; San Franacisco 1325 Mission. (See adv opp p 516.)

Ingals Andrew, carp, b 2403 Grant.
Ingals Eric, carp, b 2403 Grant.
Ingalls Clayton E, elec eng, r 2130 Parker
Ingalls Edwin A, mngr Ingalls Shoe Co, r 2826 Kelsey.
Ingalls Sarah M (wid Henry), r 846 University av.
Ingalls Shoe Co, Edwin A Ingalls, mngr, 2106 Shattuck av.
Ingle Joseph, wagonmkr C A Cain, r 1514 University av.
Ingle Mary (wid George), r 2547 Piedmont av.
Ingle Samuel G Jr, student U of C, b 2401 Durant av.
Inglish Susan W (wid Willard P), b 2131 Bancroft Way.

Home Insurance Company
New York
R. H. MAGILL, District M'g'r
916 Broadway Oakland, Cal.

Ingraham Mary, tchr Head's School, r 2538 Channing Way.
Ingraham Mary, student U of C, b 2538 Channing Way.
Ingram Jessie H, b 2633 Shattuck av.
Ingram Robert H, ticket colr, b 2026 Blake.
Ingram Stuart H, student U of C, b 2247 Bancroft Way.
Inns Ernest F, r 1921 Francisco.

INTERNATIONAL CORRESPONDENCE SCHOOLS
(Scranton, Pa), J M Talt, Division Supt; J R Talt, Representative; 2023 Shattuck av. Phone Berkeley 3903.

Inwood Paul B, student U of C, b 2239 Channing Way.
Inwood Rosina E (wid George), b 1924 Prince.
I O O F Hall, Addison cor Shattuck av.
Irelan Harry M, real est 1525 San Pablo av, r same.
Irelan Linna V, artist 2225 McGee, b same.
Irelan Oscar B, draftsman, b 2225 McGee.
Irelan Wm Jr, eng, r 2225 McGee.
Irigoyen Joseph, plumber, b 2116 8th.
Irigoyen Louis, cementwkr, b 2116 8th.
Irigoyen Mathilda (wid Philip), r 2116 8th
Irive F, shoemkr 2103 Vine, r same.
Irven Walter L, midwright, r 743 Addison.
Irvin Vernon P, bkpr Spring Construction Co, r 1623 Shattuck av.
Irvine Alexander, r 2234 Dwight Way.
Irvine Henry E, lineman, r 2025 Essex.
Irvine John, gardener, r 2429 Blake.
Irvine John Jr, clk, b 2429 Blake.
Irvine May J, died March 30th '08, age 73.
Irvine Nathaniel, r 2418 S Atherton.
Irvine Reuben R, student U of C, b 2248 College av.
Irving Andrew, clk, b 2215 Atherton.
Irving Edward, upholstr 1530 Shattuck av, r same.
Irving Fred E, clk, b 1322 Shattuck av.
Irving James S, printer, r 2209 Prince.
Irving Samuel C, r 1322 Shattuck av.
Irving Sarah P (wid Wm), b 2433 Ward.
Irving Washington, ins, r 2249 Piedmont av.
Irving Wm, died July 1st '07, age 84.
Irwin, see also Erwin.

F. J. BARTELME W. A. WOOD
WOOD & BARTELME
Drapers, Decorators, Manufacturers of Curtains, Curtains and Draperies Cleaned, Window Brass, Shades & Upholstery
1325 Broadway, Oakland, Cal.
Opp. Postoffice Phone Oakland 1108

OAKLAND COPYING EXCHANGE
Public Stenographers and Circular Letter Experts
MULTIGRAPHING
Private Dictation Room
MIMEOGRAPHING
Phone Oakland 6718
Rooms 37-38 Bacon Bldg

ALBERT E. WILLIAMS
CONVEYANCER—NOTARY PUBLIC
Appraiser, Loans, Leases, Rents, Mines
Deeds, Wills and all Legal Papers carefully drawn
Office, Albany Block, 1256 Broadway Oakland, Cal.
Phones { Oakland 2250 / Home A2250

WESTERN STAGE APPLIANCE CO.
SEE PAGE 20

O. E. HOTLE & CO.
Realty, Bonds & Finance Co., Inc., Consolidated
BONDS REAL ESTATE INSURANCE
Phones: Oakland 35, Home A2557
AUTOMOBILE SERVICE
1172 BROADWAY, Cor. 14th St
OAKLAND, CAL.

Real Estate and Exchanges

Houses to Rent
Sell You a Home
Money to Loan on Furniture and Jewelry

RANCHES and Small Farms all Sizes Exchange Your Property for a Ranch

J. H. EDSON
1068 BROADWAY
Cor. 12th St.
Phone Oakland 4282

NOTARY LOANS
NORMAN BROCKLEHURST
Real Estate -- Insurance
460 Thirteenth St. Phone Oak. 4556

Irwin Harry J, bkpr, r 3005 Ellis.

IRWIN HORACE D,
Real Estate and Insurance 3264 Adeline, Phone Berkeley 1107; r 3264 Adeline. (See right top corner cards.)

Irwin James H, eng, r 1728 6th.

Irwin Joseph R, tmstr Tillmann & Bendel, r 1010 Delaware.

Irwin Lucille M, bkpr, b 3033 Shattuck av.

Irwin May, stenogr Mason-McDuffie Co, r 3033 Shattuck av.

IRWIN-PATTON CO, INC,
Wm A Irwin, Pres; Wm H Hendricks, Vice Pres; Henry S Patton, Sec; Real Estate Agents Regent's Park, Wright Block se cor Shattuck av and Center, Phone Berkeley 398.

Irwin Samuel B, contr 3033 Shattuck av, r same.

Irwin Stewart, student U of C, r Oakland.

Irwin Susie, student, b 1010 Delaware.

Irwin Thomas C (Irwin & Black), r 2027 Ashby av.

Irwin W, tmstr Contra Costa Const Co.

Irwin Wm A, pres Irwin-Patton Co, r Tacoma, Washn.

Irwin & Black (T C Irwin, W C Black), fuel and feed 2024 Ashby av.

Isaacs Henry M, student U of C, b 2330 Tel av.

Isaacs Mrs Mary, r 1300 Glenn av.

Isaacs Mildred E, student U of C, b 2233 Ellsworth.

Isaacs Winifred, student, b 2223 Ellsworth.

Isaacson John, r 1714 Parker.

Isaacson John C, elec R H Bradshaw, b 1714 Parker.

Isaackson Rosalie, dom 2616 Channing Way.

Isaacson Selma, stenogr, b 1714 Parker.

Isenberg D P R, vice pres The Pacific Guano & Fertilizer Co (Inc), r Honolulu.

Iseri Kawor, student U of C, b 1810 Henry.

Ishizaki Juzo, student U of C, b 2117 Haste.

Isidor Jennie, r 1637 Woolsey.

Ismert Rose S, tchr Washington Grammar School, b 1916 Woolsey.

Isola E, lab Contra Costa Const Co.

Isola John, glovectr Pacific Glove Wks, r 17 Ware.

PUBLIC STENOGRAPHERS
SHORT HAND MIMEOGRAPHING
Private Dictation Rooms
Telephone Oakland 9505
Rooms 22 & 23 1015½ Broadway

Iverson Ole, grocer 2115 Grove, r 2109 same.

Ison Wm, policeman, r 2905 Grove.

Ivanhoe The, Mrs Margaret Smith, propr; boarding 2407 Fulton.

Iverson Ole, grocer 2115 Grove, r 2109 same.

Ives Velma, nurse Roosevelt Hospital, r 2001 Dwight Way.

Ives Verdi, nurse Roosevelt Hospital, r 2001 Dwight Way.

Ivie Wm H, osteopath First Natl Bank Bldg, rms 2456 Derby.

Iwahashi Y, florist 2278 Shattuck av.

Iwai H, employment agt 1944 Shattuck av.

Iwasaki I, tailor 1944 Shattuck av.

Iwaya J, Japanese Consul, r 1501 Milvia.

Izett James M, r 1730 California av.

J

Jack Howard V, student U of C, b 2529 Hearst av.

Jack James H, r 1431 Spruce.

Jack Wm G, mining r 2931 Hillegass av.

Jackman Frank M, contr 3120 Deakin, r same.

Jackmen H, lab Byron Jackson Iron Wks, r Alameda.

Jackson Agnes, b 2123 Emerson.

Jackson Benno, jeweler, r 2047 Cedar.

POLYTECHNIC
Business College
305 14th St Oakland Cal.
Leads the West
In Business Education
Inc Cap $100,000

JACKSON BYRON,
Pres Byron Jackson Iron Works, r S F.

JACKSON BYRON IRON WORKS,
Byron Jackson, Pres; Wm E Boyer, Vice Pres and Gen Mngr; Benjamin Ames, Sec; Manufacturers of Pumping and Mining Machinery, Steam Engines, Boilers, Gas Engines, etc, Office and Works Carlton Station, West Berkeley, Phone Berkeley 4286. (See front fly leaf.)

Jackson Charles W, r 2533 Hillegass av.

Jackson Edith E, b 1634 Oregon.

Jackson Mrs Ethel M, dom 1306 Peralta av.

Jackson Florence C, student U of C, b 2528 Ridge rd.

Jackson Frank A, sec Y M C A, r 2239 Ellsworth.

Jackson Franklyn H, eng Byron Jackson Iron Wks, r 1634 Oregon.

Jackson F W, mach Byron Jackson Iron Wks, r 1537 Milvia.

Jackson George, blksmith, r 2123 Emerson.

Jackson Henry A, mining, r 2708 College av.

Jackson Henry E, student U of C, b 2246 College av.

Howard Springs
Lake County, California Phone Piedmont 413
42 Mineral Springs, Hot Sulphur, Borax and Magnesia Baths. Cure all cases of Rheumatism, Stomach, Liver and Kidney Trouble.
Miss C. Wheeler, Proprietor
J. W. Wheeler, Manager
4916 Telegraph Ave.
Reference: Any guest for past Twenty Years

SUNSET LUMBER COMPANY
Main Office and Yard
First and Oak Sts.
Oakland
Tel. Oakland 176
C. HOLINGER, Manager
Branch Yard
E. 12th and 17th Ave.
East Oakland
Tel. Merritt 22

Jackson Henry K, r 2246 College av.
Jackson John B, porter S P Co, r 1511 Stuart.
Jackson Kurt, clk, b 2041 Cedar.
Jackson Laura, b 2840 Parker.
Jackson Mrs Mary, died Feb 6th '07, age 73.
Jackson Mary N, b 2533 Hillegass av.
Jackson Minnie M, architect, b 1634 Oregon.
Jackson Oscar, b 2041 Cedar.
Jackson Samuel E, student U of C, r Oakland.
Jacobi Emil, colr Walter S Mackay & Co, b 1739½ Virginia.
Jacobi Hermine, r 1739½ Virginia.
Jacobi Jacob, r 1540 Hawthorne ter.
Jacobs Adeline (wid Baron), r 2213 Atherton.
Jacobs Antonia (wid Leopold), b 2208 Milvia.
Jacobs Belle B, student U of C, r Oakland.
Jacobs Benjamin R, chemist, b 2116 Rose.
Jacobs Charles, mngr M Greenhood & Co, r 1001 Bristol.
Jacobs Gaskill S, student U of C, b 2213 Atherton.
Jacobs Henry, clk, b 2208 Milvia.
Jacobs James A, r 1822 Francisco.
Jacobs Lester H, lawyer, r 1553 Le Roy av.

Jacobs Matthew, cabinetmkr, r 800 Camella.
Jacobs Monroe B, student U of C, b 2213 Atherton.
Jacobs Myrtle, b 1005 Bristol.
Jacobs Wm F, student U of C, r S F.
Jacobsen Albert, student, b 1415 Spruce.
Jacobsen Andrew, r 2212 McKinley.
Jacobsen Jacob N, livery 2412 Ellsworth, r same.
Jacobsen J Hans, carp, r 1825 Addison.
Jacobsen Louisa E, b 2412 Ellsworth.
Jacobsen Nels, r 1415 Spruce.
Jacobsen Niels, master mariner, r 1418 Irving.
Jacobson John, lab Carbonic Dioxide Corporation, r 725 Delaware.
Jacobson Pauline, journalist, b 2400 Durant av.
Jacobson Walfred, tailor F M Miller, r Oakland.
Jacobson Walter, driver S J Sill Co, r 2212 McKinley av.
Jacobus Percival G, r 3040 Grove.
Jacobus Percival G Jr, r 3040 Grove.
Jacot Henry, bkpr, r 1913 Woolsey.

JACQUES & THALER
(T J G Jacques, C H Thaler), Oakland. Berkeley and Country Properties, Insurance, Renting, Leasing and Collecting, 255 Montgomery, San Francisco. (See left center cards.)

WESTERN FUEL COMPANY
FIRST and MARKET STS.
General Selling Agents
Standard Portland Cement

Jaeger Rudolf, dairyman 1625 Chestnut, r same.
Jaensch Cora H, student U of C, b 2213 Union.
Jaffa Myer E, prof, r 2637 Virginia.
Jago Louis, clk L E Kello, r 1951 Oregon.
Jahn Mrs Anna, costumer, r rear 2535 Hillegass av.
Jahn Carl W, student U of C, b 2216 Dana.
Jahn Herman, r 2535 Hillegass av.
Jahn John R, student U of C, b 2216 Dana.
Jahns Walker, student, b 2218 Dana.
Jallu Frank, cook, r 2134 Roosevelt av.
Jallu Leonice (wid Frank), r 2134 Roosevelt.
James Agnes, milliner, b 1928 Berkeley Way.
James Albert, foreman E Griswold & Co, r Stege.
James Charles H, clk, b 3009 Grove.
James Charles L, lawyer, r 1928 Berkeley Way.
James Dora H, student U of C, b 1203 Spruce.
James Rev Edward, r 2328 Carlton.
James Ethelinda M, student U of C, b 1609 Scenic av.
James E Olan, tchr High School, r 2838 Fulton.
James E L, clk Bowman & Co, rms 2121½ Center.
James Frank, messr Berkeley Farm Creamery Co, r Oakland.
James George D, tally man West Berkeley Lbr Co, r 1011 Delaware.
James H E (wid George G), b 3009 Grove
James James K, student U of C, b 2310 Bowditch.
James Josephine N, bkpr, b 3009 Grove.
James Laura (wid Wm), b 2011 Essex.
James Margaret (wid Wm), r 1203 Spruce
James Marion, b 1203 Spruce.
James Mary R (wid Hughes O), b 2319 Ashby av.
James Miriam (wid John), b 1609 Scenic av.
James Morris, prin High School, r 2608 Regent.
James Neva, clk A J Walker.
James Richard L, gen mngr People's Express Co, r Oakland.

J. H. Macdonald & Company
REAL ESTATE
INSURANCE
PHONE OAKLAND 322 HOME A3322
1052 BROADWAY

HOLCOMB REALTY CO.
READ PAGE THREE
BIG GROUND FLOOR OFFICES

PERCY L BLISS REAL ESTATE
MY BUSINESS
Insurance
in Companies as good as the best
Real Estate
I Buy
Sell
Rent
Collect
Etc.
Notary Public
Legal Papers Drawn
Advise with me
PERCY L BLISS REAL ESTATE
468 11th St.
Bacon Building
Phone Oakland 335

DAVIS & ELFEN
OPTICAL CO.
RELIABLE GLASS MAKERS
410 Fourteenth St., Oakland
Phone Oakland 8278 Elks Building

Dr. T. L. BOHANNON
FACIALS CHIROPODY
BERKELEY

GILT EDGE RYE WICHMAN, LUTGEN & CO., Inc.
Sole Proprietors
431-439 CLAY, SAN FRANCISCO

WESTERN BUILDING MATERIAL CO.
FIRST and MARKET STS.
BRICK, FIRE BRICK, ROOFING SLATE, CEMENT, LIME, PLASTER TERRA COTTA, SEWER PIPE, AND BUILDING MATERIAL

James Samuel, soldier, r 1714 Oregon.
James Sarah S (wid Joseph F), r 2623 Parker.
James Wm F, r San Pablo av nr Buchanan.
James Wm F, carp, r 2938 Shattuck av.
James Wm S, student, b 2623 Parker.
Jameson Charles H (Jameson & Niehaus), r 2434½ Tel av.
Jameson Charles M, student U of C, b 1805 Hearst av.
Jameson James L, b 1805 Hearst av.
Jameson Mildred, b 2014 University av.
Jameson Mortimer, b 2014 University av.
Jameson Wm, dairyman, r 1815 Delaware
Jameson Wm J, r 2014 University av.

JAMESON & NIEHAUS
(Charles H Jameson, Edward E Niehaus), Funeral Directors; Graduate Lady Attendant, 2434 Telegraph Av. Phone Berkeley 850.

Jamison Henry E, detective, r 2424 8th.

JAMOT J,
Propr Berkeley French Laundry, 2528 Shattuck Av.

Jane Thomas, janitor Spreckels Bldg U of C.
Jansen Charles, died Apr 27th, '07, age 58.
Jansen Emma (wid Charles), b 1617 Tyler.
Jansen Harry, elec, b 2711 Piedmont av.
Janson Carl, b 1626 Dwight Way.
Janson Clara S, milliner, b 1626 Dwight Way.
Janson Edward, tmstr, b 1626 Dwight Way.
Janson Emma, milliner, b 1626 Dwight Way.
Janson Sophia (wid Carl), r 1626 Dwight Way.
Janssen Herman, cementwkr, r 2329 6th.
Japan & Co, G Morina mngr, art goods 2377 Shattuck av.
Japanese Y M C A, 2117 Haste.
Jaqua Albert D, clk P O, b 2138 Center.
Jaques Elizabeth G, music tchr 1435 Hopkins, b same.
Jaques Mary K (wid Wm E), r 1435 Hopkins.
Jaquith Joseph A, died Sept 18th, '07, age 31.
Jardine George, clk, b 2427 Blake.

R. S. YOUNG SUPPLY CO.
Brass Founders Brass, Copper, Zinc and Aluminum Castings. Sheet Brass, Copper and Aluminum. Brass Rods, Pipe, Tubing, Valves and Fittings
513-515 4th St. Oak'd Phones Home A2366 Oak. 2366

Jardine James, draughtsman, r 2427 Blake.
Jardine John, cementwkr, r 2225½ Dwight Way.
Jardine Lilla, b 2427 Blake.
Jardine Metta, clk L W McDuffie, rms 2427 Blake.
Jaudralsky Clara, clk H C Capwell Co.
Javete Angelini, clk G Dufort, b 1919 Haste.
Jarvis Eugene L (E L Jarvis Hardware Co), r 2119 Haste.
Jarvis E L Hardware Co (Eugene L Jarvis), 2311 Tel av.
Jarvis Francis C, r 2019 Haste.
Jarvis James F, carp, r 2109 Prince.
Jarvis Nellie F, artist, r 2119 Haste.

JAVETE LOUIS F,
(L Javete & Co), r 1919 Haste.

Javete Louis W (L Javete & Co), r 1919 Haste.

JAVETE L & CO
(Lewis Javete, Frank Gimbel), Plumbing and Tinning, Stoves, Ranges and Tinware, Terra Cotta Sewer Pipe and Patent Chimneys 2003 San Pablo av, Phone Berkeley 1984.

Javete Wm, painter, b 1919 Haste.
Jaymot John, laundry 2028 Shattuck av, r same.
Jefferson Louis W, real est, r 2904 Florence.

Oakland Berkeley Country Properties
Insurance Renting Leasing Collecting
PHONE TEMPORARY 3871
JACQUES & THALER
REAL ESTATE
255 Montgomery Street
SAN FRANCISCO, CAL.

Jeffery Archibald A, stillman King-Keystone Oil Co.
Jeffres Jerry, porter 2050 University av, r same.
Jeffrey John F, student U of C, r Oakland.
Jener John E, r 2913 Harper.
Jenkin John, r 2531 College av.
Jenkin Percy R M, student, b 2531 College av.
Jenkins Alma C, b 2157 Addison.
Jenkins Charles V, acct, r 2319 Ward.
Jenkins Charlotte C, dom 2231 Haste.
Jenkins Celia, dom, b 3130 California av.
Jenkins Eliza J (wid Weston), r 2157 Addison.
Jenkins Elizabeth (wid Rockwell S), r 1809 Shattuck av.
Jenkins Etta, clk, rms 1910 Milvia.
Jenkins Joel H, student U of C, b 2330 College av.
Jenkins Leonard T, student U of C, b 2634 Bancroft Way.
Jenkins Nellie, b 2401 Fulton.
Jenkins Wm, clk, r Barker Blk, Shattuck av.
Jenkins Wm C (W C Jenkins Furniture Co) and vice pres Children's Home Finding Society, r 2418 California.
Jenkins W C Furniture Co (Wm C Jenkins) 2081 Allston Way.
Jenkins Wm R, bkpr, b 1809 Shattuck av.
Jenks George A, r 2037 Hearst av.

Real Estate
Insurance
Furniture
Stored
Loans
Surety Bonds
Notary
Business
Chances
Investments
466 8th St.
PHONES:
Oakland 1990
Home A1990
F. F. PORTER

BYRON MAUZY SAN FRANCISCO 1175 O'Farrell St. OAKLAND 1069 Broadway
PIANOS—ORGANS—PIANO PLAYERS

Correct Stationery

Engraved Cards, Weddings, Stamping

SMITH BROS.
462-464 Thirteenth St.
Bet. Broadway and Washington Sts.

HOLCOMB REALTY CO.
SEE PAGE THREE
HOMES & RENTAL TERMS.

Jenks Harris, salsn F H Lawton & Co, r 2510 Woolsey.
Jenks Livingston, lawyer, r 2830 Webster.
Jenner John E, jeweler, r 2913 Harper.
Jenness Herbert H, r 2707 Le Conte av.
Jenney Wm, janitor Stiles Hall, Allston Way cor Dana.
Jennings Frank, r 1904 Grove.
Jennings Laurence S, ins agt, b 2444 Carlton.
Jennings Rufus P, r 2733 Dwight Way.
Jennings & Graham (Western Methodist Book Concern), pub agts 2490 Shattuck av.
Jenor Frederick T, clk, b 2913 Harper.
Jensen Alma C, student, b 2324 9th.
Jensen Andrew M, student U of C, b 2536 Bancroft Way.
Jensen Anne, dom 820 Bancroft Way.
Jensen Annie, b 1026 Bristol.
Jensen Annie (wid Lawrence), r 1026 Bristol.
Jensen A Edgar, b 1635 Bonte av.
Jensen Christopher, carp, r 1214 Virginia.
Jensen Creston H, student, b 2418 Dana.
Jensen George C student U of C, b 1226 Shattuck av.
Jensen George K, student, b 1635 Bonte av.
Jensen George W, contr, r 1635 Bonte av.
Jensen Harold L, student U of C, b 2646 Dwight Way.

C. B. HODGES & CO.
Salary Loans
All Business Strictly Confidential
Room 77 Blake Block Phone Oakland 8314
1065 Washington St., Oakland, Cal.

Jensen Jane C, student U of C, b 2427 Dwight Way.
Jensen Jens, carp, b 1622 Ashby av.
Jensen Jens C, student U of C, b 2320 Bancroft Way.
Jensen John, mach, r 1615 Julia.
Jensen John C, rms 2320 Bancroft Way.
Jensen John C, tchr Cal Inst D D and B, r 2427 Dwight Way.
Jensen Lawrence, solr, b 1026 Bristol.
Jensen Olga, stenogr Eugene L Brock & Co, r Oakland.
Jensen Mrs Olga, r 848 University av.
Jensen Peter J, carp, r 2324 9th.
Jensen Posen A, clk, r 837 Page.
Jensen Rasmussen, lab, r 837 Page.
Jepsen Anna (wid John), r 1832 Delaware.
Jepsen Christina, dom 1746 Milvia.
Jepsen Christina, dressmkr, b 1832 Delaware.
Jepsen Frank, carp, b 1832 Delaware.
Jepsen Henry, student, b 1832 Delaware.
Jepsen Marina, b 1832 Delaware.
Jepsen Rose, student, b 1832 Delaware.
Jepsen Thomas, carp, b 1832 Delaware.
Jepson Willis, rms 2704 Hillegrass av.
Jerred Halford D, b 2218 Union.
Jerred Muriel, b 2218 Union.
Jessup Carrie, clk, r 2434 Channing Way.
Jessup George W, student U of C, r Oakland.
Jessup John J, asst City Eng, r 2620 Cedar.

LAYMANCE
REAL ESTATE COMPANY
REAL ESTATE AGENTS AND AUCTIONEERS
460 and 462 8TH St. Oakland, Cal.
TELEPHONE OAKLAND 328

Jewel Albert, carp, b 2403 Grant.
Jewel John D, carp, r 1927 Woolsey.
Jewell Dell, b 2222 Atherton.
Jewell E Raymond, b 2222 Atherton.
Jewell Sarah A (wid Edward), r 2222 Atherton.
Jewett Alpha, nurse, r 1817 Hearst av.
Jewett Frank W, r 1845 Vine.
Jewett Harvey R, carp, b 1817 Hearst av.
Jewett Rev Henry E, sec Home Missionary Society, r 2511 Benvenue av.
Jewett H L, asst mngr Mason-McDuffie Co, r 1585 Le Roy av.
Jewett Josephine A, osteopath 33 Wright Blk, r 1700 University av.
Jewett Lathrop W, r 1585 Leroy av.
Jewett Marion C, b 1817 Hearst av.
Jewett Mary, b 2511 Benvenue av.
Jewett Mary F, r 2511 Dwight Way.
Jewett Rebecca, b 2511 Benvenue av.
Jewett Russell M, carp, r 1700 University av.
Jewett Mrs Viola, died Nov 22, '07, age 74.
Jiacomini Michele, lab, b 1632 6th.
Jischlen Olga H, clk S J Sill Co.
Joerndt Josephine (wid Wm), r 1205 Francisco.
Jogenson Frederick T, seaman, r 2128 Sacramento.
Jogner Walter, carp, rms 2028 8th.
Johannesen George H, bkpr, r 3328 Adeline.
Johannessen George, mariner, b 2936 Grove.
Johannessen Rasmus, master mariner, r 2936 Grove.
Johannessen Rasmus Jr, painter, b 2936 Grove.
Johansen, see also Johnson.
Johansen Alfred, lab, b 6th nw cor Harrison.
Johansen August, lineman, r 1915 Woolsey.
Johansen Eric, carp, r 2436 10th.
Johansen Henry T, lab, r 6th nw cor Harrison.
Johansen Jens, mach, r 2125 5th.
Johanson Augusta, dom, b 2643 Hillegass av.
John Alfred F, butcher, b 1929 Prince.
John Edwin E, sailmkr, b 1929 Prince.
John Emma, b 1929 Prince.
John Henry H, sailmkr, r 1929 Prince.

Quality Goes In Before the Name Plate Goes On
Coast Carriage Co. Vehicles
Cor. 12th and Jackson Sts.

MAKINS & WILL
Real Estate and Insurance
428 Tenth St. Oakland
Phones: Oakland 4811 Home A1650

JACKSON FURNITURE CO.
THE DIGNIFIED CREDIT STORE
519-525 12th St. Oakland, Cal
Don't Wait 'Till Pay Day Buy Now

HOTEL AVALON
406
TELEGRAPH AVE
SEE PAGE 31

Examining the Eyes and Fitting Glasses Exclusively
C. A. MILLER
OPTOMETRIST
(2nd Floor) 1219 Broadway, Opp. Ye Liberty
Oakland's Only Optical Parlors
Phone Oakland 4352

List Your Country Properties with . .
W. M. CROWN CO., 1056 BROADWAY Oakland, Cal.
Real Estate
Bought and Sold on Commission
Phones: Home A4400 Oakland 4 00

FISHER LUMBER CO.
Dealers in PINE and REDWOOD LUMBER
Also does all kinds of Mill Work, Turning, Sanding and Band Sawing
Yards, THIRD and OAK Sts.
Tel. Oakland 2481 G W. FISHER, Mgr.

John Henry H Jr, floor layer, r 1929 Prince.
Johns Andrew B, student U of C, b 1734 Walnut.
Johns Carl F, student U of C, b 1614 Bonita av.
Johns Frank W, farmer, r 1614 Bonita av.
Johns Herbert S, student U of C, b 2529 Hearst av.
Johns Walter R, student U of C, b 1614 Bonita.
Johnsen J A, r 2125 5th.
Johnson Ada, student, b 2328 Bowditch.
Johnson Adelaide V, student U of C, b 1518 Euclid av.
Johnson Adolph (Adolph Johnson & Co), r 2313 Virginia.
Johnson Adolph & Co (Adolph Johnson, Henry J Landers), painters 2020 Center.
Johnson Alice, b 2527 Channing Way.
Johnson Alice L, music tchr 2419 Channing Way, b same.
Johnson Almira C, student U of C, b 2515 Le Conte av.
Johnson Anders, lab, r 2321 Roosevelt av.
Johnson Andrew, carp, b 1518 Harmon.
Johnson Andrew P, r 2227 Ward.
Johnson Arthur, student, b 1425 Spruce.
Johnson August, elec, r 1915 Woolsey.
Johnson August, steamfitter, r 1141 Ward.
Johnson Augusta, b 2212 Union.
Johnson Axel, carp, r 2909a Newbury.
Johnson A, cementwkr Contra Costa Const Co.
Johnson Bartel, carp, r 1408 Kains av.
Johnson Bertha I, student U of C, b 2125 Hearst av.
Johnson Carl P, clk, rms 1833 Harmon.
Johnson Carl V, lab, r 1911b Ashby av.
Johnson Caroline M (wid Frank), b 2821 Bancroft Way.
Johnson Carter, b 1333 Walnut.
Johnson Charles, r 933 Bristol.
Johnson Charles, molder H C Macaulay Foundry Co, r Oakland.
Jonnson Charles, plumber U of C, r 2209 Union.
Johnson Charles, powderwkr, r 1923 4th.
Johnson Charles, b 1843 Blake.
Johnson Charles, starchmkr John Everding, rms 2321 8th.

THE TRIBUNE
EVERY EVENING
SUNDAY MORNING
LARGEST & BEST

Johnson Charles M, r 2317 Carlton.
Johnson Charles R, student U of C, r S F.
Johnson Charles T, lab, r 1933 Russell.
Johnson Christina (wid Charles), r 1453 Blackstone.
Johnson Christopher J (Johnson & Carr), b 2015 7th.
Johnson Christopher Jr, solr, b 2015 7th.
Johnson Clarence L, student, b 1425 Spruce.
Johnson Conrad E, sailor, r 1526 Fairview.
Johnson Corbin W (Johnson Grocery Co), r 1625 Grove.
Johnson C, r 3409 California.
Johnson C J, carp, rms 2317 San Pablo av.
Johnson Daisy, nurse, b 2004 Delaware.
Johnson Edith, tel opr, b 2237 Bancroft Way.
Johnson Edith I, student U of C, r Alameda.
Johnson Edward, carp, b 1729 Shattuck av.
Johnson Edward, carp, b 2216 Dwight Way.
Johnson Edward, carp, r 2415 9th.
Johnson Edward, car opr, r 1619 Harmon.
Johnson Edward, clk, r 3110 King.
Johnson Edward E, brakeman, b 2118a Vine.

Surgical Instruments
A. B. RICHTER & CO.
402 Telegraph Ave. Oakland 8820 Home A 1703

Johnson Edwin, eng, r 3103 King.
Johnson Eleanor, dom 2515 Derby.
Johnson Emil, r 3215 California.
Johnson Ethel A, student U of C, r Oakland.
Johnson Fontaine, student, b 2305 Fulton.
Johnson Francis O, tailor, b 1815 Delaware.
Johnson Frank, moved to Vallejo, Cal.
Johnson Frank, r 1632 Oregon.
Johnson Frank E, student U of C, b 2248 College av.
Johnson Frank H, b 1616 Josephine.
Johnson Frederick C, r 2823 Kelsey.
Johnson Frederick W, student U of C, b 2125 Hearst av.
Johnson George A, clk, r 2413 8th.
Johnson George S, elec, r 2208 Roosevelt av.
Johnson George W, r 2424 Dwight Way.
Johnson George W, solr, r 1614 Alcatraz av.
Johnson Grace, stenogr Du Pont De Nemours Powder Co, r 2317 Carlton.
Johnson Grocery Co (C W Johnson), 2000 Shattuck av.
Johnson Gustav, carp, r 2825 8th.
Johnson Gustav, painter, r 2235 8th.
Johnson Gustav, r 2421 8th.
Johnson Halbert T, student U of C, b 2533 Durant av.
Johnson Harry, elec, b 2109 McGee.
Johnson Harry D, b 2218 Union.

Telephone Berkeley 1548
THE MILLS CO., Inc.
BERKELEY 2183 SHATTUCK Av
The Liverpool and London and Globe Ins. Co.
Niagara of New York
New York Underwriters, of Hartford

Karl H. Nickel Co. Bacon Bldg. Suite 62 { Tel. Oakland 4552

REAL ESTATE—MINING—INSURANCE—INVESTMENTS and BUILDING

Johnson Harry V, student U of C, b 2423 Dana.
Johnson Hazel, b 2009 Berkeley Way.
Johnson Helma (wid Harry H), b 1715 Bonte av.
Johnson Henry, clk, r 1518 Harmon.
Johnson Herbert B Jr, student U of C, b 1425 Spruce.
Johnson Rev Herbert W, r 1425 Spruce.
Johnson Hiram W Jr, student U of C, b 2529 Hearst av.
Johnson Horace A, r 2840 Derby.
Johnson Howard M, b 1425 Spruce.
Johnson H V, student, rms 2423 Dana.
Johnson Isaac E, carp, r 1872 Allston Way.
Johnson James, boilermkr, b 2109 McGee.
Johnson James A, died July 30, '07, age 24.
Johnson James B, clk, b 1511 Shattuck av.
Johnson James H, grocer 3051 Adeline, r same.
Johnson James P, b 1511 Shattuck av.
Johnson John, carp, b 1735 Blake.
Johnson John, cementwkr, r 2020 8th.
Johnson John, b 1843 Blake.
Johnson John, seaman, r 2331 9th.
Johnson John E, seaman, r 2428 10th.
Johnson John P, r 1614 Alcatraz av.

RICHARD J. MONTGOMERY
REAL ESTATE—INSURANCE
NOTARY PUBLIC
4003 TELEGRAPH AVE.
Piedmont 2554 COR. 40TH Home A 2514
CENTRAL OAKLAND

Johnson Joseph D, druggist, rms 2624 Virginia.
Johnson Joseph M, trav agt, r 2614 Telegraph av.
Johnson Julia (wid Patrick), r 2109 McGee.
Johnson Julian F, student U of C, b 2305 Fulton.
Johnson Kittie, b 1616 Josephine.
Johnson Leroy C, carp, r Belvedere av nr Virginia.
Johnson Lotta H, b 1632 Oregon.
Johnson Louis, millhand, r 2919 Adeline.
Johnson Lucille, student, b 2427 Durant av.
Johnson L E, clk, Western Meth Book Concern, r 2317 Carlton.
Johnson Margaret O, student U of C, b 2327 Bancroft Way.
Johnson Marion, carp, r 1412 Kains av.
Johnson Marjorie M, student U of C, b 2533 Durant av.
Johnson Martin, eng, r 2819 McGee.
Johnson Martin, lab, r 3127 Maple.
Johnson Mary (wid Philip), r 1616 Josephine.
Johnson Mary (wid Samuel), b 1604 Josephine.
Johnson Mary, dom 2222 Chapel.
Johnson Matilda (wid Jonas), baker 2312 9th, r same.
Johnson Mattie L, student U of C, b 2427 Durant av.

NOTARIES PUBLIC
WEIL & NORRIS
4 BACON BLOCK
OAKLAND, CAL.
REAL ESTATE

We will go on your BOND
Fidelity, Court
American Bonding Co.
FIRE Pennsylvania
Commercial Union
Shawnee, American
Bonding Co

Johnson Merrill C, mach, b 3103 King.
Johnson Milton, student, b 1425 Spruce.
Johnson Morris, clk, b 2823 Kelsey.
Johnson Myrtle E, student U of C, b 2533 Durant av.
Johnson Nellie, student U of C, b 2245 Piedmont av.
Johnson Nels P, carp, r 1030 Delaware.
Johnson Otis R, student U of C, b 2600 Bancroft Way.
Johnson Pauline, dom 2733 Dwight Way.
Johnson Peter, tailor 2048 University av, r San Pablo av nr Main.
Johnson Peter, foreman, rms 2219 9th.
Johnson Peter, master mariner, r 3033 Deakin.
Johnson Posson A, bkpr, b 837 Page.
Johnson Presley B, r 2410 Bancroft Way.
Johnson P, fireman Pacific Guano & Fertilizer Co.
Johnson Rasmus, lab, r 837 Page.
Johnson Rebecca I, r 1925 Vine.
Johnson Ruby, b 2004 Delaware.
Johnson Ruth, b 1925 Vine.
Johnson Samuel, gardener, r 2118 Roosevelt av.
Johnson Samuel S, r 2402 Warring.
Johnson Samuel W, policeman, r 2125 Hearst av.
Johnson Sarah L, r 1554½ 7th.
Johnson Selma, dom 2335 Warring.
Johnson Susie, tchr Emerson Grammar School, b 2710 Hillegass av.
Johnson Thorwald, contr, r County line nr San Pablo av.
Johnson Verne E, student U of C, b 2320 Bancroft Way.
Johnson Violet, clk, b 2909a Newbury.
Johnson Walter C, student, b 2125 Hearst av.
Johnson Willard C, student U of C, b 2524 Le Conte av.
Johnson Wm, painter, r 1525g Harmon.
Johnson Wm, painter, b 1616 Josephine.
Johnson Wm A, r 2709 California.
Johnson Wm H, r 1333 Walnut.
Johnson Wm P, student U of C, b 2402 Warring.

JOHNSON & CARR
(C J Johnson, E H Carr), Real Estate n s University Av 1 e 10th.
Johnson & Co, Corbin W Johnson mngr, grocers 2000 Shattuck av.
Johnsten Amy, dom 2636 Piedmont av.

H. B. BURLINGAME A. W. COLVER
MONTEREY COAL CO.
A Conservative and Profitable Investment. We are selling stock at par. See Ad. page 29
Office: 62 MACDONOUGH BLDG.
PHONE OAKLAND 3789

HOLCOMB REALTY CO.
AVOID A PAGE - THREE - QUILT EDGE INVESTMENTS

DEAN LAW and COLLECTION CO., Inc.
Telephones Oakland 1146 Home A1246
FINANCIAL RATINGS A SPECIALTY
WE COLLECT YOUR BILLS
Rooms 303 and 304 Bacon Block

TENTS
WHITE-WALLACE CO.
INCORPORATED
Phones { Oakland 194 Home A4194 1252 Webster

RIGNEY PRINTING CO.
TEL. OAK. 2979.
217-7TH ST.

D. B. HUNTER, Pres. and Gen. Mgr.
Main Office and Yard
Shattuck Av. & Oregon St.
Berkeley, Cal.
Tel. Berkeley 8

Hunter Lumber Co.

INCORPORATED NOV. 14, 1902

VERE W. HUNTER, Secretary.
Wharf and Yard
South End of
Webster Street Bridge
Tel. Oakland 5292

RUBBER GOODS of all kinds

Rubber Belting
" Hose
" Packing
" Gaskets
" Valves
" Matting
" Specialties
Leather Belting
Oiled Clothing

New York Belting and Packing Co.
LTD.
East 11th St. and 3rd Ave.
E. Oakland

PHONES
Merritt 263
Home B1263

WESTERN BUILDING MATERIAL CO.
FIRST and MARKET STS.
BRICK, FIRE BRICK, ROOFING SLATE, CEMENT, LIME, PLASTER, TERRA COTTA, SEWER PIPE, AND BUILDING MATERIAL

Johnston Archibald, salsn, b 2234 Roosevelt.
Johnston Arthur, cond, r 1739 Francisco.
Johnston Carl, student, b 2536 Ellsworth.
Johnston Charles E, b 2217 Fulton.
Johnston Clara C (wid R C), r 2953 Cambridge av.
Johnston Clarence L, r 3409 California.
Johnston David C, b 2518 Etna.
Johnston Galetsa F, r 3012 Ellis.
Johnston Harry V, civ eng, r 2432 College av.
Johnston Isabella (wid John G), grocer San Pablo av nr Vassar, r same.
Johnston James A, contr, r 2234 Roosevelt.
Johnston Loran A, salsn, r 2847 McGee.
Johnston Marguerite, music tchr 1912 Milvia, b same.
Johnston Milford R, steamfitter, r 2324 Howe.
Johnston Pearl, b 2953 Cambridge av.
Johnston Robert E, r 2536 Ellsworth.
Johnston Ruth (wid John A), r 2217 Fulton.
Johnston Truerman, clk, b 3012 Ellis.
Johnstone Mabel, clk Western Meth Book Concern, r Alameda.
Joki Elizabeth, dom 937 Grayson.
Jolly Kate M, b 2642 Sylvan Way.
Jones Alfred E, carp, b 2424 Dwight Way.
Jones Alice (wid Wm), b 1611 Edith.
Jones Alice B, tchr, b 2625 Benvenue av.
Jones Alice E, student U of C, b 2816 Fulton.
Jones Annie S, student U of C, b 2816 Fulton.
Jones Arthur S, mngr, r 1624 Francisco.
Jones Barton M, student U of C, b 2617 Cedar.
Jones Benjamin C, student U of C, b 2538 College av.
Jones Carr C, student U of C, b head of Ridge rd.
Jones Carroll W, student U of C, b 2218 Chapel.
Jones Catherine, stenogr, rms 2545 Piedmont av.
Jones Catherine Z (wid Michael C), b 2524 Dwight Way.
Jones Charles A, b 2528 Ellsworth.
Jones Charles E, teller, b 2037 Durant av
Jones Charles E, r 3000 Harper.
Jones Rev Charles M, r rear 1737 Virginia.

BYRON RUTLEY, INC.
Makers of Fine Garments
FOR MEN ONLY
1167 WASHINGTON, NEAR 14th
Phone Oakland 4630 OAKLAND, CAL.

Jones Charles R, r 3131 Harper.
Jones Charles T (H J Squires & Co), b 1226 Shattuck av.
Jones Cora I, b 1610 Lookout pl.
Jones C R, mach Byron Jackson Iron Wks, r San Leandro.
Jones Daniel, r 2730 Garber.
Jones David, tchr, r 2003 Rose.

JONES D FOWLER,
Sec and Treas Berkeley Undertaking Co, r 2739 Derby, Phone Berkeley 193.

Jones Edith J, stenogr Reed Realty Co, b 2816 Fulton.
Jones Edward, r 1249 Haskell.
Jones Edward, mill foreman, r 739 Channing Way.
Jones Edward, student, b 2218 Chapel.
Jones Edward E, pressman Berkeley Reporter, r 2831 Ellsworth.
Jones Edward E, teller Berkeley Natl Bank, r Kittredge cor Fulton.
Jones Rev Ephraim H, missionary, r 1937 Bancroft Way.
Jones Ernestine M, student U of C, r Oakland.
Jones Ethel S, tchr Lincoln Grammar School, b 2739 Derby.
Jones Eugenia J (wid Everett), r 2246 Atherton.
Jones Evan R, b 2327 Blake.
Jones Evan W, tailor, w s Carrison 3 n San Pablo av.
Jones Fannie M, b 2746 Fulton.

Go to the CAKERY for those delicious Home Made Cakes. We mix and bake before the public.
Birthday and Wedding Cakes made to Order
THE CAKERY
527 16th St., Oakland, Cal.
Home A 1461 —— Phones —— Sunset Oakland 2687

Jones Florence C, b 2730 Garber.
Jones Francis F, ydman, rms 2218 Bancroft Way.
Jones Franklyn, tchr Franklin School, r 2221 Union.
Jones George S, carp, b 3009 Ellis.
Jones Gladys, bkpr, b 3140 Ellis.
Jones Grace M, student U of C, r S F.
Jones Harman D, clk, r 2543 Grove.
Jones Harrison, clk, r 1903 Addison.
Jones Harry O agt, r 2811 Hazel.
Jones Henry, fireman, b 739 Channing Way.
Jones Henry W, carp, r 1914½ Francisco.

JONES HERBERT,
Men's Tailoring, Hats and Furnishings 2114 Center, Phone Berkeley 196; r 2401 Fulton.

Jones Hilworth, student U of C, b 1937 Bancroft Way.
Jones Horton A, carp, r 2922 Newbury.
Jones Howard F, trav agt, b 1336 Oxford.
Jones Hugh S, student U of C, b 2230 College av.

JONES H W,
Contractor and Builder 1914 Francisco. (See adv Contractors' Dept.)

Jones H W, janitor Longfellow School.
Jones Mrs Isabelle, b 2305 Bancroft Way.
Jones James, plumber, r 1841 Blake.
Jones James A, printer, r 2537 Virginia.
Jones James P, foreman, r 3046 Mabel

EDWIN T. GORIE
Successor to OSGOOD & SON
Phones { Piedmont 544 / Home A4454
Wood, Coal, Hay and Grain and Poultry Supplies
1805 Telegraph Ave. COR. 34TH STREET Oakland

James P. Taylor
COAL
WHOLESALE and RETAIL
459 TWELFTH ST. TELEPHONE OAKLAND 2428

HOLCOMB REALTY CO.
MONEY TALKS
ON PAGE 3
LAND FOR THE LANDLESS MAN

Jones John E. elec, r 2310 Ward.
Jones John G. carp, r 1420 Prince.
Jones John J. tmstr, r 1615 Todd.
Jones John L. died June 19th, '07, age 49.
Jones John R. r 2214 Carlton.
Jones John T. policeman, b 10th cor Harrison.
Jones Kathleen. stenogr Du Pont de Nemours Powder Co, r 2537 Virginia.
Jones Luella H. student, b 2746 Fulton.
Jones Mabel M. b 2730 Garber.
Jones Mae, student, b 1813 Bonita av.
Jones Marion B. b 2543 Grove.
Jones Martha A (wid John T). r 2816 Fulton.
Jones Mary. b 3130 California av.
Jones Mary. student, b 2231 Shattuck av
Jones Mary S. tel opr Du Pont de Nemours Powder Co, r 2231 Shattuck av.
Jones Maurice. clk, r 2831 Ellsworth.
Jones Morris S. student U of C, b 2426 Bowditch.
Jones Olive S. bkpr, b 3140 Ellis.
Jones Oliver W. student U of C, r Oakland.
Jones Paul S. student U of C, b 2420 College av.
Jones Ray. brakeman, b 1505 Henry.
Jones Richard. r 3140 Ellis.
Jones Richard D. r 1813 Bonita av.
Jones Roy. mngr Berkeley Coffee Club, rms 2142 Oxford.
Jones Roy C. clk, b 1813 Bonita av.

McCOWN'S
ACADEMY OF DANCING
Central Hall, 419 12th St.
Socials Every Wednesday & Saturday Eveg's
Classes Every Monday Evening, 8 to 12
Private Lessons by Appointment
PHONE OAKLAND 4355

Jones Ruby E. student U of C, r Oakland.
Jones Sarah. dom 2426 Ellsworth.
Jones Sarah R (wid F S). r 1336 Oxford.
Jones Shirley. b 1715 Bonte av.
Jones Thomas. car opr O T Co, r w s 8th 1 n Harrison.
Jones Thomas L. elec, b 2512 Regent.
Jones Walter. contr 3049 Halcyon ct.
Jones Warren C. optician, r 2220a Bancroft Way.
Jones Wm C. gardener W F Booth, b 2302 Dana.
Jones Wm Carey, r 2625 Benvenue av.
Jones Wm F. salsn, r 2028 Dwight Way.
Jones Wm H. b 2305 Bancroft Way.
Jones Wm R. trav agt, r 2222 Grove.
Jones Wm W. r 1715 Bonte av.
Jonson Elizabeth (wid Dennis), b 1741 Oregon.
Jordan Alfred N. mining, b 1411 Josephine.
Jordan Amelia (wid Wilson), r 1500 Hawthorne Terrace.
Jordan Anna, dom 2033 Hearst av.
Jordan Annie B, dom 2301 Ward.
Jordan Charles, student, b 2247 Bancroft Way.
Jordan Charles R. contr, r 1325 Henry.
Jordan Charles T. letter carrier P O, r 1325 Henry.
Jordan Emily N (wid J W). r 1411 Josephine.
Jordan Ethel M. student U of C, b 1930 Home.

UNITED IRON WORKS
POWER TRANSMISSION and MINING } MACHINERY
SUCTION DREDGERS PULLEYS SHAFTING HANGERS
2nd & Jefferson, Oakland, Cal. PHONE OAK. 342

Jordan Frank E. broker 2068 University av, r 1930 Home.
Jordan Frank E. painter, r n s Pardee nr 8th.
Jordan George B. r 2421 Oregon.
Jordan George F. farmer, r 2017 Woolsey.
Jordan Harold S. student U of C, b 1930 Home.
Jordan Hazel B. student U of C, b 2235 Chapel.
Jordan Helen R. b 1411 Josephine.
Jordan James. salsn Irwin-Patton Co, r S F.
Jordan Joseph. carp, b 2226 Haste.
Jordan L. author, r 1716 Le Roy av.
Jordan Mildred W. student, b 1930 Home.
Jordan Ray S. student U of C, b 2400 Bancroft Way.
Jordan Robert V. student U of C, b 2330 Tel av.
Jordan Tillie, b 1500 Hawthorne Terrace.
Jordan Wm F. asst cashr, b 1411 Josephine.
Jordhay John F. marine eng, r 2332 9th.
Jorgensen Anna. stenogr, b 2223 Byron.
Jorgensen C. cementwkr Contra Costa Const Co.
Jorgensen Frank T, student, b 2230 College av.
Jorgensen Fred, deckhand, r 2128 Sacramento.
Jorgensen H. helper Van Emon Elev Co.
Jorgensen John A, seaman, r 2223 Byron.
Jorgensen John C, seaman, b 2223 Byron.
Jorgensen Jorgen seaman r 2834 McGee.
Jorgensen Rose, milliner, b 2223 Byron.
Jorgensen Samuel, contr, r 2421 4th.
Jorgensen Virgil W, student U of C, b 2610 Durant av.
Jorgenson Andrew, lab, r 2108 6th.
Jorgenson Theodora, wrapper J F Hink & Son, r 2128 Sacramento.
Joris Lucian, lndrywkr, r 2111 McGee.
Jory Arthur V, student U of C, b 2305 Cedar.
Jory John, r 2305 Cedar.
Jory Stafford L. student, b 2305 Cedar.
Joseph Brother, tchr St Joseph's Academy, b same.
Joseph Charles A. colr, r 1517 Prince.
Joseph Estolano, sailor, r 1202 Carrison.
Joseph Jesse M. cigars, r 2328 Shattuck av.
Joseph Rose, b 834 Folger av.
Josephson Andrew, cementwkr Contra Costa Const Co, r 1708 Blake.

Get Our Prices and Then Watch Us Grow
COLONIAL STATIONERY & ART CO.
INCORPORATED
Trunks, Leather Goods, Pictures, Picture Framing, Stationery and Office Supplies
222 San Pablo Av., nr. 16th St., Oakland, Cal.

Beautiful Homes
For Sale by
J. M. PERKINS COMPANY

Adams Point Property a Specialty
1 Telegraph Ave. Oakland
Phone Oakland Home A 3500

ALAMEDA RUG WORKS
RUGS MADE FROM OLD CARPETS
Carpets taken up, cleaned and relaid
2006 EVERETT STREET Phone Alameda 39 ALAMEDA

FOR MACHINERY GO TO JOSHUA HENDY IRON WORKS
MANUFACTURERS
75 FREMONT STREET, - SAN FRANCISCO, CAL.

See
GEO. H. VOSE
For
Real Estate
Insurance
and
Notary
968
Broadway
Oakland
Phone
Oakland
7516

STANDARD GAS ENGINE CO.
MARINE, STATIONARY, PUMPING
and HOISTING ENGINES Etc.
Dennison and King Sts. East Oakland
At 23d Ave. Station Phone Merritt 140

Josis Aileen E, student U of C, b 2327 Bancroft Way.
Josselyn Erma, clk, b 1912 Milvia.
Josselyn Joel S, r 2617 Etna.
Joubert Louis J, student U of C, b 2435 Piedmont av.
Joutsen Herman, carp, r 1014 Allston Way.
Joy Edith W, student U of C, b 2825 Stuart.
Joy Thaddeus, draughtsman, r 2521 Piedmont av.

JOYCE EUGENE A,
Planing Mill, Mill Work and General Jobbing 2610 Shattuck av; r 2434 Milvia.

Joyce Hazel, milliner, b 2434 Milvia.
Joyce Robert D, r 2204 Prince.
Jucksch Edward, carp, r 2129 9th.
Jucksch Grace, pkr, b 2129 9th.
Judd James M real est r 1889 Harmon.
Judd Mary, colr, b 1941 Kittredge.
Judd Wm, carp, b 2412 6th.
Judge Joseph, mach Byron Jackson Iron Wks, r 1125½ Haskell.
Judge Leo R, student Berkeley Bus Coll, b 813 Page.
Judson C Chapel, artist Le Roy av nw cor Cedar, r same.
Judson Dynamite & Powder Co, Shattuck av se cor Center.
Julian Benjamin, lab, b 2818 7th.

JUNGCK DANIEL L,
Real Estate and Insurance 1900 Shattuck av, r 2241 Tel av.

Jungeman Reinhold, student, b 2232 Barrow.
Jurgens D R, watchman Tillmann & Bendel, r 1922 8th.
Jurgens Edward, tmstr, b 2105 5th.
Jurgens John H, r 2105 5th.
Jurgensen George, weaver, b 1246 Ashby av.
Jurgensen Henry, carp, b 1246 Ashby av
Jurgensen Peter, expman, r 1437 Berkeley Way.
Jurs Louis D, mech eng, r 1739 Blake.

JUSTER CYRIL C
(Juster & Baird), r 2647 Channing Way, Phone Berkeley 831.

Juster Kenneth, student, b 2647 Channing Way.

J. F. NOLAN, Prop. Phone Oakland 2931
Nolan's Cafe
Fancy Wines, Liquors and Cigars
Straight Kentucky Whiskey Our Specialty
1654 7th Street Oakland, Cal.

JUSTER & BAIRD
(Cyril C Juster, Robert B Baird), Real Estate and Insurance 2177 Shattuck av, Phone Berkeley 1547. (See adv opp inside front cover.)

K

Kaaz Albert, carp, r 1800½ Allston Way.
Kachlein Mildred, student, b 2031 Delaware.
Kachlein Robert B, r 2031 Delaware.
Kahl Alfred, safemkr, r 1705 Rose.
Kahl George G, student U of C, b 2027 Carlton.
Kahler Annie M, b 1236 San Pablo av.
Kahler Carl, painter, r 1524 Carlton.
Kahler Ida E, b 1236 San Pablo av.
Kahler Mary D, b 1236 San Pablo av.
Kahrs John, bkbndr, r 1635 Harmon.
Kaiser Alfred, clk, b 2123 Channing Way
Kaiser Charles (C Kaiser & Co), b 2123 Channing Way.
Kaiser C & Co (Charles and Diedrich Kaiser), grocers 2389 Shattuck av.
Kaiser Diedrich (C Kaiser & Co), r 2123 Channing Way.
Kaiser Emma J, b 2123 Channing Way.
Kaiser Nicholas J, emp Golden Sheaf Bakery Co, r 1927 Addison.
Kaiser Wm M, carp, r 1946 Russell.

Kales Franklin A, student U of C, b 2600 Bancroft Way.
Kales Spencer M, student U of C, b 2600 Bancroft Way.
Kallman G, mach Byron Jackson Iron Wks, r 934 Delaware.
Kallstrom Frank, eng, r 3017 Harper.
Kallstrom Hermann, eng, b 3017 Harper.
Kalmbach George, brewer Raspiller Brew Co, r 2017 10th.
Kalnin Edward, seaman, r 2023 San Pablo av.
Kamma Louise, b 2409 Milvia.
Kamsky Michael, mach Byron Jackson Iron Wks, r Oakland.
Kanaga Amos R, lawyer, r 3038 Benvenue av.
Kane Frank J, r 1312 Albina.
Kane Frank P, colr, r 3024 Harper.
Kaneko Arthur Y, student U of C, b 2375 Shattuck av.
Kanenglesser Henry, painter, r 2300 Valley.
Kant Arthur M, trav agt, b 1419 Walnut.
Kant Frank, b 1419 Walnut.
Kant Jessie, bkpr D R Schaeffer, b 1419 Walnut.
Kant Max D, r 1419 Walnut.
Kant Walter D, student U of C, b 1419 Walnut.

ATHENS GARAGE
W. A. TOWNS, Prop. Phone Piedmont 167
J. G. ESTABROOK, Machinist
STORING CARS A SPECIALTY
38th and Telegraph Ave.
OAKLAND
Full Equipment For Expert Automobile Repair Work

SUNSET LUMBER COMPANY
Main Office and Yard
First and Oak Sts.
Oakland
Tel. Oakland 176
C. H. OLINGER, Manager
Branch Yard
E. 12th and 17th Ave.
East Oakland
Tel. Merritt 22

HOLCOMB REALTY CO.

Kanzaki Kiichi, student U of C, b 1910 Henry.
Kappa Alpha Fraternity 2605 Durant av.
Kappa Kappa Gamma Fraternity, 2515 Le Conte av.
Kappa Sigma Fraternity, 1739 Euclid av
Kappman Grace, glovemkr Pacific Glove Wks, r Oakland.
Karagen Christopher, lab Pac Guano & Fertilizer Co.
Karl Theodore, piano polisher, b 2030 Blake.
Karoumnaa Jakai, carp, r 2312 10th.
Kasch Charles, student U of C, b 2600 Durant av.
Kaskey Margaret, dom 2431 Channing Way.
Kastens Dorothy, b 732 Addison.
Kastens Emma, student, b 732 Addison.
Kastens Frank, gateman, b 732 Addison.
Kastens Henry, foreman John Everding, r 732 Addison.
Kastens Lucy, clk, b 732 Addison.
Kasuya Thomas, acct, rms 2123 Kittredge.
Kato Ishimo, pkr Tillmann & Bendel, r Oakland.
Kaucher Fred M, pictureframer, r 3336 King.
Kauffman Forrest A, r 2820 Cherry.
Kaufman Henry N, lab, r 10th 1 w Snyder av.

BERTIN'S
DRY CLEANERS
Phone Berkeley 3008
Addison and Milvia Sts., Berkeley

Kaufmann Joel W, student U of C, b 2311 Bowditch.
Kaufmann Wm, rms 1665 Shattuck av.
Kaul A J, mach Byron Jackson Iron Wks, r 1613 Kains av.
Kausch Charles, brewer, r 1036 Murray.
Kautch Magnus S, bkpr, b 3106 Fremont.
Kavanaugh, see also Cavanagh and Cavanaugh.
Kavanaugh John F, teller, r 1623 University av.
Kawalkowski Peter M, china decorator, rms 1916 Haste.
Keane Daniel J, meats 2016 Ashby av, r 2918 Tel av.
Keane Daniel J Jr, meat cutter D J Keane, r 2014 Ashby av.
Keane John, b 3127 King.
Keane Thomas J, driver D J Keane, b 2918 Tel av.
Kearney A, appr H C Macaulay Foundry Co.
Kearney Dennis, r 1817 8th.
Kearney Mary, dom 2546 Dana.
Kearney Thomas, cementwkr, r 2219 McKinley.
Kearney Wm, eng, r 2315 5th.
Kearns D D, architect, b 2328 Dwight Way.
Kearns Nathaniel, contr 2221 Russell, r same.
Keating Joseph, molder Van Emon Elev Co, r Oakland.

WESTERN FUEL COMPANY
FIRST and MARKET STS
General Selling Agents
Standard Portland Cement

Keating Kathleen M, student U of C, b 1938 Hearst av.
Keating Mrs Mary P, r 1938 Hearst av.
Keating Stella, student U of C, r S F.
Keating Wm C, student U of C, b 2430 Bancroft Way.
Kedrolivansky Elisabeth, student U of C, b 2327 Bancroft Way.
Keefer, see also Keffer and Kieffer.
Keefer Alice F, tchr Le Conte Grammar School, b 2714 Dana.
Keegan Genevieve, b 2338 6th.
Keegan Mary, b 2338 6th.
Keegan Patrick J, insptr, r 2338 6th.
Keehner Charles G, r 2910 Regent.
Keeler Charles, journalist, b 2727 Dwight Way.
Keeler Charles M, sec Bruce Lumber & Mill Co, r 1725 Euclid av.
Keeler Clara L, student U of C, b 1725 Euclid av.
Keeler Marguerite, student U of C, b 1725 Euclid av.
Keeler Merodine, student, b 2727 Dwight Way.
Keeler Sarah, b 2735 Dwight Way.
Keeling J Stanley, r 1515 Fairview.
Keenan George, carp, r 1701 Parker.
Keene Wm L, carp, b 806 Channing Way.
Keeney Addie C, b 2023 Carlton.
Keeney Sime B, steamfitter, r 1114 Dwight Way.
Keeney Walter P, r 2023 Carlton.
Keeney Zeno W, clk, b 2023 Carlton.
Keep Henry, contr, r 2550 Benvenue av
Keese Isaac H, plasterer, r 2017 8th.
Keese Walter, b 2017 8th.
Keffer, see also Keefer and Kieffer.
Keffer John F, grocer 1715 Ward, r same.
Kehlet Halmer K, r 1102 5th.
Keim Hazel, student, b 2329 Channing Way.
Keisman Lena, bkpr, b 1423 Walnut.
Keith Avilmer W, student U of C, b 2203 Ellsworth.
Keith Charles B, carp, r 1618 Prince.
Keith Charles C T, acct, b 2425 Prospect.
Keith Douglas, clk Cal Inst D D & B, r 2425 Prospect.
Keith Mrs Elizabeth, b 2203 Ellsworth.
Keith James J, clk, r 1832 Francisco.
Keith L, mach appr Byron Jackson Iron Wks, r 3008 King.
Keith Mrs Mary, b 2400 San Pablo av.

See SHAW & SHAW
For High Grade Photographs
Portraits and Views
PHONE OAKLAND 2386
1115 Broadway Oakland, Cal.

Decorations for Parties and Weddings
Ring up OAKLAND SEED AND PLANT CO.
Phones { Home A1547 Piedmont 119
A. G. Fleck, Pres. E. Fleck, Mgr.

J. TYRREL
C. A. TYRREL NOTARY PUBLIC
REAL ESTATE --- INSURANCE
SURETY BONDS
No. 5 Telegraph Avenue

H. Z. JONES
REAL ESTATE OWNER
458-9TH ST. OAK.

GEO. FAKE WATCHMAKER and JEWELER
1113 Broadway, Oakland, Cal.
WATCH INSPECTOR FOR SOUTHERN PACIFIC AND SANTA FE RAILROADS PHONE OAKLAND 3739

WESTERN BUILDING MATERIAL CO.
FIRST and MARKET STS.
BRICK, FIRE BRICK, ROOFING SLATE, CEMENT, LIME, PLASTER TERRA COTTA, SEWER PIPE, AND BUILDING MATERIAL

Keith Samuel F, eng, r 3008 King.
Keith Wm, artist, r 2207 Atherton.
Kellar Nellie, stenogr, b 1828 Prince.
Keller Charles S, millman, r e s 4th 1 n Cordonices Creek.
Keller Wm, lab, r 1114 4th.
Keller Wm A, draftsman, rms 1407 Le Roy av.
Kelley, see also Kelly.
Kelley Mrs Alice, dressmkr 2108 Shattuck av, r 2132 Roosevelt av.
Kelley Alice O (wid Jesse B), r 2023 Channing Way.
Kelley Bernice H, student U of C, b 2500 College av.
Kelley Edgar A, salsn DeKay & Co, r 2810 Derby.
Kelley Edna, student, b 2500 College av.
Kelley Emily B (wid George F), b 2810 Derby.
Kelley Henry P, student U of C, b 2023 Channing Way.
Kelley Margaret, housekpr 2500 College av.
Kelley Maud E, clk T M Brickman, b 1463 5th.
Kelley Walter S, trav agt, b 2301 Cedar.
Kelliher M F (Globe Drug Co), r Alameda.
Kelling Henry, r 2212 5th.
Kelling Richard, bartndr, b 2212 5th.
Kelling Trina, b 2212 5th.

KELLNER ADAM,
Manufacturer of Harness, Saddles and Leather Goods, Whips, Robes, Horse Blankets 2160 Shattuck av. Phone Berkeley 254; r 2223 Shattuck av.

Kellner Annie D, b 1322 5th.
Kellner Harold, mach, b 1322 5th.
Kellner Harry J, carp, r 1322 5th.
Kellner John N, polisher, rms 2919 Deakin
Kellner Lillian H, clk, b 1322 5th.
Kellogg Edward, rms 2000 Channing Way
Kellogg Ernest J, clk, r 2245 Prince.
Kellogg Harry, tmstr, b 2627 Fulton.
Kellogg Louise (wid Martin), r e s Bushnell pl nr Hearst av.
Kellogg Oliver M, clk, b 2062 Hearst av.
Kellogg Mrs Sarah, b 2632 Durant av.
Kellogg Sarah E (wid Hiram D), b 2627 Fulton.

THE TRIBUNE
EVERY EVENING
SUNDAY MORNING
LARGEST & BEST

Kellogg Walter M, driver Golden Sheaf Bakery Co, rms 2030 Berkeley Way.
Kellogg Walter Y, r 1743 Oxford.
Kells Leslie E (Ashby Furniture House), r 2930 Otis.
Kelly, see also Kelley.
Kelly Avin, lab, b 2818 7th.
Kelly Edward, varnisher, rms 2100 6th.
Kelly Frank, r 1236 Milvia.
Kelly Frank L, student U of C, b 2601 Durant av.
Kelly George W, plumber, b 1449 4th.
Kelly Herbert C, student U of C, b 2534 Bancroft Way.
Kelly James, carp, r 1449 4th.
Kelly James A, b 2211 Ellsworth.
Kelly James R, clk Du Pont de Nemours Powder Co, b 1449 4th.
Kelly Jeffrey M, tmstr, r 2818 7th.
Kelly Julia M, bkpr, b 1449 4th.
Kelly Kate, dom 2121 Hearst av.
Kelly Laura R, student U of C, r Oakland.
Kelly Lucile B, student U of C, b 2523 Hillegass av.
Kelly Orloff A, policeman, r Bon Air Apts
Kelly Rene, tmstr, b 2818 7th.
Kelly Theodore B, student U of C, b 2218 Dana.
Kelly Wm H, teller Berkeley Bank of Savings & Trust Co, r 2216 Shattuck av.
Kelsey Clarence E, civ eng, b 2635 Hillegass av.

A. J. TAIT & CO.
REAL ESTATE and RENTALS
Fire Insurance and Notary Public

Kelsey Elizabeth S, tchr High School, b 2117 Channing Way.
Kelsey Eudora M, student U of C, b 2215 Ellsworth.
Kelsey Frank B, janitor McKinley School r 1827 Addison.
Kelsey George P, r 2215 Ellsworth.
Kelsey Grace L, student U of C, b 2215 Ellsworth.
Kelsey Harold E, student, b 2162 Vine.
Kelsey Harry D, dep supt streets, r 1506 Spruce.
Kelsey John, student, b 2635 Hilliegass av
Kelsey John C, carp, r 3035 Ellis.
Kelsey Rev John W, b 2815 College av.
Kelsey J Edson, phys 2162 Vine, r same.
Kelsey Lillian A, b 2215 Ellsworth.
Kelsey Mrs L H, music tchr, b 2206 Durant av.
Kelsey Mrs Mary M, r 2117 Channing Way.
Kelsey Rayner W, prof, r 1936 Bonita av.
Kelsey Mrs Sarah G, b 2417 Bancroft Way.
Kelso Hester A (wid G E), b 3138 King.
Kelton Mrs L B, r 2307 Stuart.
Kelty James, trav agt, r 3011 Hillegass av.
Kemariff Dragomer, silverman 2119 Center.
Kemble, see also Kimball.
Kemble Colin B, clk Davis & Stoddard, r 2518 Etna.
Kemble D Burr, b 2518 Etna.

Eilers Music Co.
The Largest Pacific Coast PIANO Dealers
Over 40 different makes of the world's best pianos to select from.
ALSO
the world renowned Peerless Electric Pianos
THE Genuine Autopiano AND Welte Orchestrions and the wonderful Welte Mignon

DON'T FORGET US WHEN YOU NEED HELP
UNIVERSAL EMPLOYMENT AGENCY
527 9th St. Both Phones 2552

COMMERCIAL STATIONERS | PRINTING BOOKBINDING | SMITH BROS. 462-464 Thirteenth St. Bet. Broadway and Washington Sts.

Kemble Margaret, b 2518 Etna.
Kemble Thomas R, carp, r 2020 Parker.
Kemmann Henry, painter, rms 839 Bristol.
Kemp Francis T, mach, b 2028 Blake.
Kemp George W, trav agt, r 1515 Henry.
Kemp Mrs Lydia C, r 1515 Henry.
Kemp Mabel, milliner Mrs B J White, b 1515 Henry.
Kemp Mary I (wid Richard), b 2028 Blake
Kemp Richard A, mach, b 2028 Blake.
Kemp Van Ee John C Jr, student U of C, b 2434 Durant av.
Kempel Charles, lab, r 1733 6th.
Kempston Ethel U, b 2643 Durant av.
Kench Frank, tmstr, rms 1914 Addison.
Kendall Edward, student U of C, b 2429 Haste.
Kendall Edward J, elec eng, r 2429 Haste.
Kendall Henry, hostler Cal Stables, rms 2065 Allston Way.
Kendall James H, mining, r 3056 Hillegass av.
Kendal John A, mining, r 3055 Hillegass av.
Kendall Maud M, stenogr, b 1914 Francisco.
Kendall Richard A, painter, r 1914 Francisco.
Kendrick Irma R, rms 2311 Bancroft Way
Kendrick Levi J, miner, r 3012 Shattuck av.
Kendrick Roberta D (wid Albert A), rms 2311 Bancroft Way.

CLEANING PRESSING
PHONES: PIEDMONT 1811 HOME A2878
PIEDMONT RENOVATORY
DYEING 4109 PIEDMONT AVE REPAIRING

Kendrick Widde G, student U of C, b 2505 Bancroft Way.
Kenfield Stephen B (S B Kenfield & Co), r 1630 Oxford.

KENFIELD S B & CO
(Stephen B Kenfield), Real Estate, Insurance, Contracting and Building, Money Loaned 2033 Shattuck av, Phone Berkeley 2727.

Kenke Albert, printer, b 1524 Milvia.
Kennedy Mrs Alma S, music tchr 1535 Euclid av, r same.
Kennedy Annie A, b 1709 Virginia.
Kennedy Alexander E, salsn, r 2006 Parker.
Kennedy Catherine (wid Maurice), r Addison cor Roosevelt.
Kennedy Edward, student U of C, b 2239 Tel av.
Kennedy Elizabeth, rms 2021 2d.
Kennedy Ella L (wid John E), r 2116 Channing Way.
Kennedy Elma (wid L M), r 2116 Rose.
Kennedy Eva, student U of C, b 2745 Piedmont av.
Kennedy Frank R, driver J H Davidson, b 2516 San Pablo av.
Kennedy George W, printer Courier Pub Co, b 2141a Oregon.
Kennedy James, bkpr, r 1730 Addison.
Kennedy John J, carp, r 1709 Virginia
Kennedy Mrs Katherine, r 2230 Tel av.

TAYMANCE
REAL ESTATE COMPANY
REAL ESTATE AGENTS AND AUCTIONEERS
460 and 462 8TH St. Oakland, Ca.
TELEPHONE OAKLAND 328

Kennedy Lawrence J, lawyer, b 1109 Arch.
Kennedy Leo T, student, b 1109 Arch.
Kennedy Lyman M, died Nov 13th, '07, age 60.
Kennedy Mary A, tchr, b 1109 Arch.
Kennedy Merritt T, clk, b 2116 Channing Way.
Kennedy Michael P, dairyman, r 1109 Arch.
Kennedy Warren, printer, r 2142a Oregon.
Kennerson Elizabeth (wid Elisha), r 2246 College av.
Kenney, see also Kennie, Kenny, Kinne and Kinney.

KENNEY JAMES,
Chief Fire Department, Town Hall, r 1836 Hearst av.

Kenney Samuel, bkpr, rms 2113 Kittredge.
Kennie Blanche, emp Golden Sheaf Bakery Co, b 1911 Milvia.
Kenny Clara S, clk A O Donogh, b 2130 Ashby.
Kenny John, lab, r 3227 Idaho.
Kenny Sarah, dom 2735 Haste.
Kent Fred W, letter carrier, r 1907 Milvia.
Kent Harry E, pres People's Exp Co, r Oakland.
Kent Hilda, student U of C, r S F.
Kentner Bess D, student U of C, b 2427 Durant av.
Kenworthy Earl W, clk Merrill Grocery Co, b 1912 Sacramento.
Kenworthy James, carp, r 1912 Sacramento.
Kenyon Mrs Camilla L, student U of C, rms 2416½ Durant av.
Keough Lee A, student U of C, b 2223 Union.
Kepner Melvin J, barber A E Fouts, r 2138 Center.
Keppy Lydia (wid John), b 1431 Spruce.
Keran Harold C, student U of C, b 2617 Ellsworth.
Kerber Blanche F, b 1416 2d.
Kerber John A, lab, r 1416 2d.
Kerchoff Frederick, student, b 2211 Fulton.
Kergan Wm W Jr, student U of C, r Oakland.

Quality Goes In Before the Name Plate Goes On
Coast Carriage Co. Vehicles
Cor. 12th and Jackson Sts.

HOLCOMB REALTY CO. READY PAGE THREE BIG GROUND FLOOR OFFICES

Benj. Curtaz & Son, Inc.
PIANOS, PLAYER PIANOS, ORGANS and MUSICAL MERCHANDISE
1321 Broadway
Phones { Oakland 2653 Home A 1414
H. J. Curtaz, Pres. W. G. Fitzmier, Mgr.

House Wiring Bells Installed EAGLE ELECTRIC CO. Motor Work Estimates Furnished
Gas and Electric Fixtures — Electrical Supplies — Repair Work a Specialty
H. A. Kohlmyer, Manager, Phone Merritt 3926 1206 13th Ave., Near 14th St., East Oakland Phone Merritt 45 Home B1531

NOTARY REAL ESTATE
OLAF J
HANSSEN
SEE PAGE 6
GENERAL BROKER

WHITE STEAM CARS are ideal. They have won the most important hill climbs and reliability contests in the country.
THE WHITE COMPANY
538 Seventeenth St. : : Oakland

Oakland Conservatory of Music
The largest and most thoroughly equipped School of Genuine Musical Instruction on the Pacific Coast.
Director ADOLF GREGORY
1170 Madison St., Bet. 13th and 14th
Sunset Oak. 4922 Home A2922

Kerl Thomas, rms 2315 Dwight Way.
Kerl Thomas T, student U of C, b 2314 Haste.
Kerlin Emma, dom 1601 Oxford.
Kerling Herman, painter, rms 720 Delaware.
Kerlinger Callie M, tchr, b 2130 Essex.
Kerlinger Mary L (wid John M), r 2130 Essex.
Kerlinger Rufus, draftsman City Eng, r 2130 Essex.
Kerlinger Wm M, civ eng, r 2130 Essex.
Kern Albert, driver J W Eaton.
Kern Frederick W, contr, r 2618 Hilgard av.
Kern Herbert F, carp, b 2618 Hilgard av.
Kern Lela, b 2436 Haste.
Kern Wanda, student, b 2436 Haste.
Kern Wm H, candymkr Roberts & Peake, rms 2115 Center.
Kerns Budd, student, b 2305 Fulton.
Kerns James W, student U of C, b 2705 Fulton.
Kerns Frank W, civ eng, r 2219 Blake.
Kerns Nathaniel, carp, r 2221 Russell.
Kerr Charles L, student, b 1737 Euclid av
Kerr Edward, b 2804 College av.
Kerr Edward, mach Byron Jackson Iron Wks, r S F.
Kerr Fannie E (wid Thomas), r rear 1307 Bonita av.
Kerr George, salsn Schmidt-Skilling Co, b 2429 Dana.
Kerr John, molder H C Macaulay Foundry Co, r Oakland.
Kerr John B, student, b 2703 Dwight Way.
Kerr J Norman, r 2439 Webster.
Kerr Louis C, eng, r 2429 Dana.
Kerr Mark B, mining eng, b 2703 Dwight Way.
Kerr Mark B Jr, student, b 2703 Dwight Way.
Kerr Paul M, tchr High School, r 2305 Bancroft Way.
Kerr Ralph S, student, b 2703 Dwight Way.
Kerr Sally P, b 2804 College av.
Kerr Thomas H, stationer Du Pont De Nemours Powder Co, b 1811 Stuart.
Kerrell Margaret (wid Albert D), b 2631 Channing Way.
Kerrigan Herbert W, clk Marshall Steel Co, rms 2124a Center.
Kerrigan Margaret, dom 1636 Euclid av.

W. T. HARRIS
Real Estate and Insurance
Loans 113 TELEGRAPH AVENUE
PHONES: OAK. 3040 HOME A3060

Kersell Isabel M, student U of C, b 2736 Haste.
Keskeys Charles, restaurant 2531 Shattuck av, rms 2122½ Dwight Way.
Kessing Albert F, student U of C, b 2410b Bancroft Way.
Ketchum Ezra R, sewing machines 2549 Shattuck av, r 6659 same.
Kett Harry F, b 2700 Bancroft Way.
Kett Wm F, r 2700 Bancroft Way.
Kettenbach Anna (wid Edward), r 1941 Kittredge.
Kettenbach Edward, died Apr 25th, '07, age 66.
Kettenbach Oscar, student U of C, b 1941 Kittredge.
Ketwell, see also Kidwell.
Ketwell Henry, contr, r 1909 Cedar.
Key Route Depot, 2027 Shattuck av.
Keyes Edwin E (Waite, Keyes & Martin), r 2932 Ellsworth.
Keyes Wm R, student U of C, r Oakland.
Keys Bessie, b 2239 Atherton.
Keys Charles V, b 2239 Atherton.
Keys Katherine F (wid John J), r 2239 Atherton.

KEYSTONE REALTY CO
(J Walter Smith, Frank J Morin), Real Estate, Insurance, Loans and Investments 2103 Shattuck Av, Phone Berkeley 873. (See right center cards and adv.)

SHROUT-SHORTT REALTY COMPANY
1264 Broadway, Oakland, Calif.
Property Specialists
Correct Representations
City Property & Ranches

Khankhoje Pandurang, student U of C, b 2200 Fulton.
Kibbish Charles J, clk, b 2807 Shattuck av.
Kidder Horace C (Kidder & McCullough), r 1923 Francisco.
Kidder Louise, tchr McKinley Grammar School, b 2712 Regent.
Kidder M R, carp Kidder & McCullough, b 2110 Kittredge.
Kidder Zinie, tchr High School, b 2712 Regent.
Kidder & McCullough (H C Kidder, Henry McCullough), contrs 2025 Addison.
Kidwell, see also Ketwell.
Kidwell Mary (wid Edgar), r 2011 Channing Way.
Kief Mrs Harriet M, b 2058 Vine.
Kieffer, see also Keffer and Keefer.
Kieffer Stephen E, civ eng 507 First Natl Bank Bldg, r 2733 Prince.
Kiellinon John, carp, r 2423 10th.
Kierulff Rev Arthur W, r 2628 Shattuck av.
Kierulff Florence A, b 2628 Shattuck av.
Kierulff I N, r 2628 Shattuck av.
Kierulff M Elsie, b 2628 Shattuck av.
Kievic Albert L, mining, r 2713 Dana.
Kilburn Cleon, master mariner, r 1528 Hawthorne Terrace.
Kiley Wm, r 1412 6th.
Kilgore Anson R, student U of C, b 2646 Dwight Way.

Ask WELLMAN-ROBBINS MERCANTILE AGENCY for Credit Reports on individuals or firms. Prompt and reliable Collection Department.
OFFICES: 228-229 BACON BUILDING
12th AND WASHINGTON STS.

NATIONAL ASSOCIATION MERCANTILE AGENCIES

OCCIDENTAL BUILDERS' SUPPLY CO. PHONE BERKELEY 3751
OFFICE AND WAREHOUSE
2840 Shattuck Ave. Berkeley
Brick, Lime, Cement and Plaster

PHOENIX FLOUR
THE WHITEST
THE BEST •
ASK YOUR GROCER

HOLCOMB REALTY CO.
PAGE THREE
THE MONEY MAKERS

Kilgour Andrew, carp, b 1614 Harmon.
Killgore Lloyd, student, b 1820 Walnut.
Killgore Percy, clk, b 1820 Walnut.
Killgore Wm A, carp, r 1820 Walnut.
Killiam Ernest W, student U of C, b 2634 Bancroft Way.
Killiam Jonas E, student U of C, b 2400 Bancroft Way.
Kilpatrick James, mach Van Emon Elev Co.
Kilroy Daisy, b 2840 Grant.
Kilroy Dolly D, b 2840 Grant.
Kilroy Fred, stevedore, r 2840 Grant.
Kimball, see also Kemble.
Kimball Allen H, student U of C, b 2232 Barrow.
Kimball Edward J, student, r 1820 Blake.
Kimball Genevieve, student, b 2411 Durant av.
Kimball George A R, framemkr 2127 Haste, r same.
Kimball George S, ins, r 2705 Piedmont av.
Kimball G, rms 2315 Dwight Way.
Kimball J Vernon, vice pres Birdsall & Craig Co, r 2416 Parker.
Kimball Mabel E, student U of C, b 2430 College av.
Kimball Roy T, r 2131 Haste.
Kimberlin Clinton B, student, b 1732 Dwight Way.
Kimberlin Lester O, student, b 1732 Dwight Way.

MUNICH ART GLASS CO., Inc.
Designers and Makers of
STAINED GLASS WINDOWS
Hard Metal Work
510-512 TURK ST., Near Larkin
Phone Franklin 1588 SAN FRANCISCO

Kimberlin Olin B, r 1732 Dwight Way.
Kimbley Thomas, r 2007 Haste.
Kimmell Frank, real est, r 2611 Benvenue av.
Kimmerle Bertha C, b 2234 Haste.
Kimpel Charles, brewer Rasspiller Brew Co, r 1733 6th.
Kincaid, see also Kinkead.
Kincaid George F, r 1200 Shattuck av.
Kincaid James, r 2620 Regent.
Kincaid John E, r 1200 Shattuck av.
Kincaid Percy D, student U of C, b 2601 Durant av.
King Anna V, student U of C, r Oakland.
King Arthur D, mining, rms Berkeley Inn.
King Edith, b 1886 Harmon.
King Edmund P, hay and feed 2520 Tel av, r 2430 Dwight Way.
King Edward, carp, rms 1833 Harmon.
King Hazel E, student U of C, b 2125 Hearst av.
King Henry, student U of C, b 2223 Atherton.
King James, propr Bon Air Apartments, r S F.
King John W, acct, r 2136 Essex.
King Joseph C, clk Bowman & Co, r 3048 College av.
King-Keystone Oil Co, B Fechijew supt, 2d cor Bristol.

R. J. PAVERT
Practical Builder Expert Appraiser
Loans Homes Built and Sold on Easy Terms. RESIDENCE and OFFICE
40 CROSBY AVENUE
Phone Merritt 161 FRUITVALE, CAL.

King Louis D, bkpr, r 1834 Felton.
King Louis M, r University Cottage No 1
King Mabel, bkpr Bowman & Co, r Oakland.
King Peter G, r 1311 Ashby av.
King Reginald, b 2305 Bancroft Way
King Robert A, lawyer 2130 Shattuck av, r University Cottage No. 1.
King Ruth, r 2201 Bancroft Way.
King Sarah E, student U of C, r Oakland
King Stanley L, student U of C, r Oakland.
King Mrs Theresa, rms 2215 Tel av.
King Wm C, eng, r 2462 Ashby av.
Kingsbaker Leonard T, student, b 2218 Dana.
Kingsbury Margaret, student, b 2218 Dana.
Kingwood Frank, eng, r 918 Delaware.
Kinkead, see also Kincaid.
Kinkead John S, clk, b 2600 Piedmont av.
Kinne see also Kenney, Kennie, Kenny and Kinney.
Kinne Mrs Helen M, b 2520 Tel av.
Kinnear Elizabeth, student U of C, b 2617 Haste.
Kinnear Mrs Mary B, r 2617 Haste.
Kinney Harvey L, tmstr, r 1613 Stuart.
Kinney Lyda (wid Thomas), b 2905 Newbury.
Kinney Mary F, tchr Head's School, r 2538 Channing Way.
Kinney Maynard, salsn, r 2010c Vine.
Kinney Monroe, carp, b 2905 Newbury.
Kinney Theodore, carp, r 2905 Newbury.
Kinney Wm F N, b 1939 Stuart.
Kinney Wm T, carp, r 2905 Newbury.
Kinnunen Mary, dom 2229 Durant av.
Kinowsky Adam, fisherman, b Cornell av nr Dartmouth.
Kinsell Wm G, salsn Dodge-Van Mehr Co, r 1526 Arch.
Kinsman Aubrey, student, b 2424 Stuart.
Kinsman Frederick B, acct, r 2424 Stuart
Kinsman Howard B, student U of C, b 2424 Stuart.
Kirchoff Frederick C, student U of C, b 2211 Fulton.
Kirk Albert W, phys, r 1927 Francisco.
Kirk Elizabeth, seams, b 2627 Haste.
Kirk George, clk, b 2123 Bancroft Way.
Kirk Howard, r 1533 Arch.
Kirk Miles W, student U of C, b 1533 Arch.
Kirk Robert J, millhand Day & Goodburn, r 1918 Stuart.

For North Berkeley
Properties See
H. J. SQUIRES CO.
2106 VINE TEL. BERK. 1031

FITZ
COMPANY
Real
Estate
WE SELL
Oakland
Alameda
Berkeley
Fruitvale
Los Gatos
and the
Santa Cruz
Mountains
1313
BROADWAY
Opp. Postoffice
Oakland
California
Phone Oakland 7932
ASK
FITZ
ABOUT
IT

RALEIGH BROS., 472 TENTH ST.
REAL ESTATE, INSURANCE AND
MONEY BROKERS
Phone Oakland 1919 Home Phone A2061

WHITE GARAGE
TELEGRAPH AVE. FRONT 19th ST.
TOWING
REPAIRING
RESTING

Walter S. Mackay & Co.
CARPETS
FURNITURE
DRAPERIES
418 to 424 Fourteenth Street, Oakland, Cal.

Your Credit Is Good at
Breuner's
13th & Franklin Sts.
Furniture, Carpets, Stoves Etc.

Kirk Sarah A, matron Cal Inst D D & B, b Warring bet Derby and Dwight Way.
Kirkham Lester R, moved to Los Angeles, Cal.
Kirkham Wm W, moved to Auburn, Cal.
Kirkland Alexander W, pres The Sunset Grocery Co, r 3014 College.
Kirkners Annie, music tchr 1522 Prince, r same.
Kirkpatrick Jewell, b 2339 Shattuck av.
Kislik Catherine (wid Ernest), r 2316 Webster.
Kistler Lewis A, student U of C, b 1512 Walnut.
Kistler Louis L, student, b 1328 Spruce.
Kistler Lucile E, student U of C, b 1512 Walnut.
Kistler Luverne, b 2919½ Shattuck av.
Kistler Mrs Minnie, r 1512 Walnut.
Kistler Monroe H, carp, r 2919½ Shattuck av.
Kistler Oliver P, r 1328 Spruce.
Kistler Mrs Oliver P, r 2122 Hearst av.
Kistler Vera, b 2919½ Shattuck av.
Kite Arno, clk F C Koerber, b 2647 Ashby av.
Kitley Wm, carp, r 1929 Delaware.
Kitto Mary, cook Woman's Exchange, r 2042 Addison.
Kitto Samuel H, r 1450 Arch.
Kittredge Maurice C, optician, r 2639 Russell.
Kittrell Wm J, r 2138 Tel av.
Kittrelle Reginald, student, b 2247 Bancroft Way.
Kittridge Mrs Marie C, b 2642 Sylvan Way.
Kitts Joseph A, student U of C, b 2230 College av.
Kitwell Henry, carp, r 1909 Cedar.
Kivi Henry, tailor, r 3021 Fulton.
Kiyama Kiyogoro, student Pac Theological Seminary, rms 2223 Atherton.
Klahn Augustne, carp, rms 1637 Harmon
Klamp F, sec The Pacific Guano & Fertilizer Co, r Honolulu.
Klanenberg Hugo, basket mnfr 2333 San Pablo av, r same.
Klanenberg Philip, tailor, b 2233 San Pablo av.
Klanenberg Wm, basketmkr, b 2233 San Pablo av.
Klaus Frederick, b 2239 Tel av.
Klaus Gertrude, b 2239 Tel av.

A. GABRIEL
Locksmith and Electrician
GENERAL REPAIR SHOP
465 8th St., Bet. Broadway & Washington
OAKLAND, CAL.
Phone Oak. 3424 Res. Phone Pied. 232

Klaus Harry C, student U of C, b 2239 Tel av.
Klaus Irma, student, b 2239 Tel av.
Klaus Jeannette, b 2239 Tel av.
Klaus Mary (wid Wm), r 2239 Tel av.
Kleeberger Frank L, student U of C, b 2315 Dwight Way.
Kleeberger George, salsn, rms 2315 Dwight Way.
Klehm Christopher, cementwkr, r 2233 10th.
Klehm Katherine M, b 2233 10th.
Klehm Tobias, meat cutter, b 2233 10th.
Klein Josephine, r 3037 San Pablo av.
Kleinschmidt Albert, r 2946 Claremont av.
Kleinschmidt Albert Jr, b 2946 Claremont av.
Kleinschmidt Bertha, artist, b 2946 Claremont av.
Kleinschmidt Ellen, artist, b 2946 Claremont av.
Kleinschmidt Franz H, student U of C, b 2946 Claremont av.
Kleinschmidt Harry G, student U of C, b 2946 Claremont av.
Kleinschmidt Walter, b 2946 Claremont av
Klemm Emma, clk L W McDuffie.
Klemm Marie, stamper Pacific Glove Wks, b Caroline av nr San Pablo av.
Kline George W, r 2731 Durant av.
Kling Frederick (F Kling Co), r 2508 Shattuck av.
Kling F Co (F Kling, F Laubsher), delicatessen 2506 Shattuck av.

Bay City Well Works
Well Drilling, Boring and Pump Work
Warehouses and Shop 7th & Cedar Sts., Oakland; Park Ave. & Horton St., Emeryville
GEO. P. MARCUS, Proprietor
Phone Piedmont 2270 Res. 1046 54th St., OAKLAND

Klingman Adam, carp, b 1607 Stuart.
Klingman Henry, mach, b 1607 Stuart.
Klingman Jacob, carp, r 1607 Stuart.
Klink George, cond, b 2127 Blake.
Klink Harry, b 2127 Blake.
Klink Stephen A, b 2127 Blake.
Klink Ward, b 2127 Blake.
Klink Wm H, clk, r 2127 Blake.
Kloss Caroline (wid George), r rear 2020 Blake.
Kluegel Edward A, r Ridge rd ne cor Le Roy av.

KLUMPP ARTHUR,
Propr The Dashery, Men's Furnishing Goods, Clothing, Hats, Trunks, Suit Cases, Valises, Etc 2267 Shattuck av, Phone Berkeley 2796; r 2442 Derby.

Klurk John, carp, r 631 Camelia.
Knapp Daniel A, r 1713 Allston Way.
Knapp Eli H, watchman, rms 2111 9th.
Knapp Hazel, b 2821 Woolsey.
Knapp Loretta, student U of C, r Oakland.
Knapp Milton, mach, r 1715 Delaware.
Knapp Sewell A, mining, r 2821 Woolsey.
Knapp Sewell A Jr, student, b 2821 Woolsey.
Knapp W B, salsn W J Mortimer & Co, r 2719 Woolsey.
Knaus Lucius, rms 2217 McGee.
Knauth Carl W, mach, r 2920 Newbury.

A
T
Painters' and Paper Hangers' Outfits
Henderson Mfg. Co.
Ladders and Woodenware Specialties
East 14th St. and 14th Ave.
Oakland, Cal.
Phones:
Merritt 403
Home B1403

KOHLER & CHASE, Inc.
MUSIC AND MUSICAL MERCHANDISE
1013-1015 Broadway, Oakland, Cal.
PIANOS Established 1850
WEBER
PIANOLA PIANOS
BLASIUS & SONS
J. & C. FISCHER
KOHLER & CHASE
KOHLER & CAMPBELL
Telephone Oakland 1009

Melrose Lumber and Supply Co. Office, Yards and Mill: Opp. MELROSE Station, S.P.R.R. E. 14th St., 45th and 46th Avs.
C. N. HENDERSON, Manager Phone Merritt 251

HOLCOMB REALTY CO. SEE PAGE THREE RICH-FARM-LAND CHEAP

Knight Bertha, nurse 2419 Bancroft Way, r same.
Knight Emma, student U of C, b 2627 Channing Way.
Knight Frank L, cabinetmkr 2225 Dwight Way, r same.
Knight George D, painter, b Kains av nr Hopkins.
Knight Hilles J, bkpr, b 2208 Stuart.
Knight Mary E, propr The Virginia, r 2112a Addison.
Knipschild Fred W, barber 2102 Addison, r 2025 Virginia.
Knipschild John, barber F W Knipschild, r 2025 Virginia.
Knoblauch Oswald F, bkpr, r 2004 Parker.
Knollman Henry J, clk, r 1727 Hearst av.
Knoff Norman, student U of C, r Oakland.
Knorr Daniel, clk Sunset Grocery Co, r 1533 Arch.
Knoll Emma (wid Albert), r 1527 Spring.
Knoll Harry, emp Golden Sheaf Bakery Co, b 1519 Addison.
Knott Barton, carp, r 2041 Emerson.
Knott Hotel, Mrs A Murphy propr, 2010 3d.
Knowles Albert S, b 2353 Prospect.
Knowles George R (Brink & Knowles), r 2232 McKinley av.
Knowles Hazel, b 2353 Prospect.
Knowles Rose, student, b 2521 Durant av.
Knowles Walter J, r 1033 Channing Way.

California Vulcanizing and Rubber Works
176 Twelfth St.
Auto Tires and Tubes. Tire Repairing our Specialty
Oakland 3882 — Phones — Home A 4523

Knowles Wm E, r 2521 Durant av.
Knowlton Esther (wid Henry), b 2619 Benvenue av.
Knox Charles E, mining, r 2722 Benvenue av.
Knox George, clk, r 2709 Forest av.
Knox Hazel K, student U of C, b 2427 Durant av.
Knox Helen, student U of C, b 2314 Channing Way.
Knox John, shoemkr S R Welden, b 2838½ Fulton.
Knox Julia, clk A Schlueter & Co, r Oakland.
Knudsen Dagmar F, student U of C, rms 2312 Channing Way.
Knudsen Ella, bkpr, b 1210 Virginia.
Knudsen Harold E, moved to S F.
Knudsen Nels, r 3030 Baker.
Knudsen Theodore, carp, r 1210 Virginia av.
Knupp Reginald, student U of C, b 2218 Chapel.
Knurk John, carp, r 631 Camelia.
Knutzen Henry, cabinetmkr, rms 1907 University av.
Koch Adam O, lead burner, b 1330 6th.
Koch Albert, gardener St Joseph's Academy, b same.
Koch Emma, b 1330 6th.
Koch Freda, milliner Mrs B J White, b 2112 Durant av.

H. D. IRWIN
Berkeley Real Estate
3264 Adeline Street
Phone Berkeley 1107 BERKELEY

KOCH F W,
Mngr California Fuel and Supply Co, r 2043 Berryman.
Koch F G, mach Byron Jackson Iron Wks, r Oakland.
Koch Henry D, contr 1818 Delaware, r same.
Koch John, lead burner Pacific Guano & Fertilizer Co, r 1330 6th.
Koch Lena, b 1330 6th.
Koch Louisa, b 2442 Roosevelt av.
Koch Louise (wid Henry), b 2236 Telegraph.
Koch Margaret (wid Frederick), rms 2112 Durant av.
Koch Stanley, architect, b 1812 Delaware.

KOCKRITZ F JOSEPH,
Propr The Ideal Market, r 2010 Cedar.
Kodaira Kunie, student Pac Theological Seminary, rms 2223 Atherton.
Koechlin Emilie (wid Ernest), r 1521 Josephine.
Koehler Wm, colr, r 2443 Webster.
Koener Christian, salsn 1833 Prince.
Koenig, see also Konig.
Koenig Fred A, r 2315a Russell.
Koenig Georgia, b 2505 Bancroft Way.
Koenig Ida, b 2505 Bancroft Way.
Koenig Ida D, r 2035 Hearst av.
Koenig John E, student U of C, b 1739 Euclid av.
Koepke Alma H, student U of C, b 2531 Ridge rd.
Koerber Fred C, grocer 2649 Ashby av, r 2647 same.
Koford Charles A, prof, r 2616 Etna.
Koford Caroline P, tchr, b 1636 Milvia.
Koford Gertrude D, student, b 1636 Milvia.
Koford James, carp, r 1636 Milvia.
Koford James M, lawyer First Nat'l Bank Bldg, r 1636 Milvia.
Koford Joseph S, student, b 1636 Milvia.
Koford Signa, b 2146 Russell.
Kohl Harry, carp, r 1606 Alcatraz av.
Kohlberg Alice R, student U of C, r S F.
Kohlberg Ottilia R, student U of C, r S F.
Kohler George B, policeman, r Bon Air Apts.
Kohler Theodore A, r 2232 Grant.
Kohlman Gustav E, mach, b 2832 10th.
Kohlmoos Oleta C, tchr Lincoln Grammar School, r S F.

GENERAL JOBBING Phone Berkeley 1712
NORTH BERKELEY PLUMBING CO.
Plumbing, Tinning and Gas Fitting
Sheet Metal Work
1504 Shattuck Ave. Berryman Station Berkeley

Century Electric and Fixture Co.
SUPPLIES, WIRING, REPAIRS, FIXTURES
1375-1377 Broadway
PHONES: SUNSET OAKLAND P11 HOME A2911

ESTERLY CONSTRUCTION CO.
CEMENT CONSTRUCTION
Sidewalks, Walls, Foundations
Berkeley Phone 57
Successors to
LINDGREN-HICKS CO.
Oregon and Adeline Sts.

WESTERN STAGE APPLIANCE CO.
SEE PAGE 20

O. E. HOTLE & CO.
Realty, Bonds & Finance Co., Inc., Consolidated
Phones: Oakland 35. Home A2557
AUTOMOBILE SERVICE
1172 BROADWAY, Cor. 14th St.
RENTING, BUYING, SELLING REAL ESTATE. LOANS & INSURANCE. OAKLAND, CAL.

Ringnalda Normal Institute, prepares Teachers for County Teachers' Examinations Room 288, Bacon Block

EAST SHORE LUMBER CO.
Main Office and Yard Phone Merrit 268
DeFREMERY WHARF

Kohnke Fred C, r 2114 Durant av.
Kohnke Gertrude D, b 2114 Durant av.
Kohnke Marie J, b 2114 Durant av.
Kohnke Peter F, r 2114 Durant av.
Kolvuma Sakri, carp, r 2312 10th.
Kolasa Ignatz, eng, r 901 Page.
Kollie Lena, dom, b 2612 Benvenue av.
Kollmer Jacob, carp, r 2811 Stuart.
Kondo Yea, shoemkr 1902½ Shattuck av, r same.
Konig, see also Koenig.
Konig Fred, ironwkr, r 1206 Haskell.
Konig Marguerite, stenogr, b 1206 Haskell.
Konigsberg Albert, b 2330 Webster.
Konigsberg Helene (wid Wm), r 2330 Webster.
Koonce Robert L, r 2122½ Dwight Way.
Kooppermann Hans, lab, rms 1920 4th.
Kooreman Dirk L, artist 2004 University av, r same.
Kornfeld Mrs Virginia, died July 24, '07, age 60.
Korte Robert J, clk, b 2242 Carlton.
Korts George D, pilot, r 2511 Bancroft Way.
Korttz Susan, dom 2919 Grove.
Kotsilis Louis, lab, rms 812 Delaware.
Koughan John J, master mariner, r 2924 Grove.
Koozara John, tailor Marshall Steel Co, r Alameda.
Krafft Fred W, contr 2041 Center, r same.
Krafft Grace F, student U of C, b 2907 Fulton.
Krafft Robert F, student U of C, b 2907 Fulton.
Kraft Eugene, clk, b 2136 McKinley av.
Kraft George, r 2136 McKinley av.
Kraft G D, bkpr supt grounds and bldgs U of C, r 2136 McKinley av.
Krahn Wm F, r 3326 Adeline.
Kranman Theodore, insptr, b 1730 Dwight Way.
Krausch Charles, bottler, r 1036 Murray.
Krause Bertram, clk, b 1617 Shattuck av.
Kreischer Carl, contr 2206 Roosevelt av, r same.
Kreiss Edward A, salsn, r Stannage av nr Dartmouth.
Kreiss Wm C, cigarmkr, r 1825 5th.
Kreiss W, lab Stanard Soap Co.
Kreling Joseph E, student U of C, b 2318½ Bancroft Way.

SCOTT'S EXPRESS
FREIGHT DISTRIBUTORS
Phone Oak. 6375 Temporary 2580

Krelle W Fred, acct, b 1941 Bancroft Way.
Krenz Oswald L, r 1238 Grove.
Krenz Walter C, student U of C, b 1238 Grove.
Kretsinger George A, student U of C, b 1815 Allston Way.
Kretsinger Grace, student U of C, b 1815 Allston Way.
Kreutzer Elizabeth, student U of C, b University Cottage No 4.
Kreutzer Emma A, student U of C, b University Cottage No 4.
Kreutzer Peter, r University Cottage No 4.
Kriete Charles, clk, r 3120 Sacramento.
Kriner Anna, b 837 University av.
Kriner Emma (wid Peter), r 837 University av.
Krinkel John, seaman, b Cornell av nr Dartmouth.

KROCSA EDWARD I,
(Formerly with W & J Sloane Co, San Francisco, Cal), Expert Cabinet Maker 2109 University av, Phone Berkeley 2770; r same.

Kroeber Sarah (wid Harry E), b 1725 Carlton.
Kroeger Henry, r 2438 Spaulding av.
Krogman Wm, expman, r 2207 Telegraph av.
Kroh Blanche I, b 3120 King.

The Business University of the West
POLYTECHNIC Business College
306 12th St. Oakland Cal.
Leads the West
In Business Education
Inc. Cap. $100,000

Kroll Frederick W, student U of C, r Oakland.
Kroll Otto, driver Winnie & Shrader, b 807 Delaware.
Kroll Paul, meatcutter Winnie & Shrader, r 807 Delaware.
Kroll Rudolph, millhand, r 807 Delaware.
Kron Henry W, student U of C, b 2610 Durant av.
Kronquist Matts, ship carp, r 3133 Harper.
Kroyman Wm, tmstr Students Transf Co.
Krueger Charles G, r 2521 Dana.
Krueger Howard H, student U of C, b 2618 Durant av.
Kruger Phoebe B, r 2618 Durant av.
Kruger Charles, ironwkr, r 1515 Addison.
Kruger Charles G, r 2015 Parker.
Kruger Conrad, baker, rms 1943 University av.
Kruger Wm J, bkpr Du Pont De Nemours Powder Co, r Oakland.
Krupp Walter E, r 2010 Vine.
Kruschke Emil W, clk, b 1813 Grove.
Kruschke Homer N, salsn, b 1813 Grove.
Kruschke Julius D, cabinetmkr, r 1813 Grove
Kruschke Lloyd, elec, b 1813 Grove.
Kruschwitz Eva, dom 2308 Parker.
Kruschwitz Wm, lab, b 1615 Hopkins.
Kruse Ada (wid Andrew E), r 1427 Oxford.

Howard Springs
Lake County, California Phone Piedmont 413
42 Mi eral Springs, Hot Sulphur, Borax and Magnesia Baths. Cure all cases of Rheumatism, Stomach, Liver and Kidney Trouble
Miss C. Wheeler, Proprietor
J. W. Wheeler, Manager
4916 Telegraph Ave.
Reference: Any guest for past Twenty Years

SUNSET LUMBER COMPANY
Main Office and Yard
First and Oak Sts.
Oakland
Tel. Oakland 176
C. H. OLINGER, Manager
Branch Yard
E. 12th and 17th Ave.
East Oakland
Tel. Merritt 22

HOLCOMB REALTY CO.
PAGE 3
MAGNETIC SUBDIVISION EXPERTS

Kruse Claude R, clk R L Reid, b 1427 Oxford.
Kruse Edward, b 2639 Hillegass av.
Kruse Emil T, r 2639 Hillegass av.
Kruslock Hulda, dom 2521 Benvenue av.
Krysto Christina, student U of C, b 2530 Ridge rd.
Kschieschang Elizabeth M (wid Adolph), r 2313 Cedar.
Kubiskiro Naokatsu, student U of C, b 2417 Bancroft Way.
Kuck Dina (wid Herman), b 2331 5th.
Kueffer Harold M, student Berkeley Bus Coll, b 1312 Bonita av.
Kueffer John L, cabinetmkr, r 1312 Bonita av.
Kuehne Alvin, lab, b 1330 6th.
Kuhlken Fred W, driver W F & Co Exp, b 1811 Addison.
Kuhlken Frank J, livery and blksmith 1807 Addison, r same.
Kuhlken Hermania (wid Mangels), r 1811 Addison.
Kuhn John, carp, r 1421 Addison.
Klasse Ignatz, eng Raspiller Brewing Co.
Kumagai Tomoichi, student U of C, b 1910 Henry.
Kung Frank, baker, r 1321 Alcatraz av.
Kunilich Theodore, emp Golden Sheaf Bakery Co, b 2030 Shattuck av.
Kuno Yoshi S, tchr, r 1919 Francisco.

BERKELEY VAN & STORAGE CO.
IF YOU MUST MOVE
SEE THAT YOU MOVE RIGHT.

Kunze Curt E, reporter Berkeley Independent, rms Fink Bldg.
Kunzelman Jacob, musicianan, r 3005 Harper.
Kurlandzek Selina, tchr, b 2512 Regent.
Kurlfinkle Henry A, grocer 2046 University av, r same.
Kuwahara Yomea, emp agt 1833 Dwight Way, r same.
Kuznirski Joseph, r 1038 Folger av.
Kwong Hing, laundry 2033 Blake.
Kyle Willis B, r King se cor Fairview.

L

Laakso Wm, carp, r 1729 5th.
Laamanan John, carp, r 1035 Carlton.
La Baree Wm H, dentist, r 2201 Glenn av.
Labatt Henry L, trav agt, r 1929 Rose.
La Berre Joseph, candymkr, rms 2224 4th.
La Blue David, lather, r 1735 Russell.
La Burge Augusta (wid Edward), r 2210 Grant.
Lacarus Julie, b 2612 Piedmont av.
Lacey Fred A, r 2447 Oregon.
Lachmund Otto, stone carver, r 1115 Allston Way.

WESTERN FUEL COMPANY
FIRST and MARKET STS.
General Selling Agents
Standard Portland Cement

Lack Bros (Samuel Lack mngr), printers 2110 Channing Way.
Lack Samuel, mngr Lack Bros, r Oakland.
Lacomb Della (wid Celestin), r 1609 4th.
Lacomb Emil, tmstr, b 1609 4th.
Lactain Brother, tchr St Joseph's Academy, r Peralta Park.
Lacy Daniel B, tchr, r 1721 Blake.
Lacy Frederick G, salsn, r 2429 Telegraph av.
Lacy Mirth, student, b 1721 Blake.
Ladd Frank D, r 1522 Walnut.
Ladd Mrs Mary, b 2240 Telegraph av.
Laddish Harry, driver, b 1716 Parker.
Laddish John, flagman, r 1716 Parker.
Laddish Maude M, student, b 1716 Parker.
Lafay R, stableman Cal Stables.
Lafayette Apartments, 2315 Dwight Way and 2314 Haste.
La Fleche Rock, foreman Berkeley Farm Creamery Co, rms 2115 Allston Way.
Laflin Jessie H, student U of C, r S F.
La Fontaine Dave, bartndr, r 910 Pardee.
Lagomarsino Antony, lab, b Delaware sw cor 4th.
Lagomarsino David, lab, b Delaware sw cor 4th.
Lagomarsino Katy, b Delaware sw cor 4th.
Lagomarsino Mary, b Delaware sw cor 4th.
Lagomarsino Susie, b Delaware sw cor 4th.
Lagomarsino Thomas, lab, r Delaware sw cor 4th.
La Grange Lucille, tchr McKinley Grammar School, b 2324 Dwight Way.
La Grange Millard F, cashr People's Water Co, r 2324 Dwight Way.
La Grange Millard F Jr, b 2328 Dwight Way.
Lagus Manuel, lab, b 2312 10th.
Lahiff Henry, civ eng 3046 Telegraph av, r same.
Lahmann Charles, lab, r 1515 4th.
Lahmann Gustave E, b 1515 4th.
Lahmon Joseph S, died Mar 14, '08, age 51.
Lahmon Lina D (wid Joseph S), r 2840 Grant.
Lahmon Pearl, b 2840 Grant.
Lahta Herman, carp, r 2428b 9th.

J. H. Macdonald & Company
REAL ESTATE
INSURANCE
PHONE OAKLAND 322 HOME A3322
1052 BROADWAY

PERCY L. BLISS REAL ESTATE
Notary Public
Insurance that Insures
Reliable Companies
Michigan and Caledonian
PERCY L. BLISS REAL ESTATE
468 Eleventh St.
Bacon Building
Telephone Oakland 335

DAVIS & ELFEN OPTICAL CO.
RELIABLE GLASS MAKERS
410 Fourteenth St., Oakland
Phone Oakland 8278
Elks Building

Dr. T. L. BOMANNON

Gilt Edge Bourbon

WICHMAN, LUTGEN & CO., Inc.
Sole Proprietors
431-439 Clay - - San Francisco

STOP Before looking further, call up F. F. PORTER for Real Estate, Insurance, Loans, Notary or Storage, at 466 8th Street. Either phone 1990

WESTERN BUILDING MATERIAL CO.
FIRST and MARKET STS.
BRICK, FIRE BRICK, ROOFING SLATE, CEMENT, LIME, PLASTER TERRA COTTA, SEWER PIPE, AND BUILDING MATERIAL

Laidley Kate, b 2401 Le Conte av.
Laine Frank O, r 2309 10th.
Laing Gordon B, student U of C, b 2630 Durant av.
Lainor Adolf, baker, b 918½ Delaware.
Laird Frederick J, r 2431 College av.
Laird Herbert F (Buckins & Laird), r 2040 Channing Way.
Laird Kenneth B, student, b 2040 Channing Way.
Laird Samuel C, mining, r 2116 Parker.
Laird Theodore, carp, r 2812 Grove.
La Junta Club, 2600 Durant av.
Lake Charles St J, clk, b 2125 Parker.
Lake Edna, dressmkr, b 2125 Parker.
Lake Julia A (wid Harvey), r 1903 6th.
Lake Tahoe Hotel and Realty Co, T Lowe genl mngr, 505 First Natl Bank Bldg.
Lake Wm H, carp, r 2125 Parker.
Lamar Harry E, electro-plater, r 2735 Regent.
Lamare Emmanuel B, tchr, r 2238 Ellsworth.
Lamb Ada H (wid F C), r 1519 Spring.
Lamb Alexander, r 2407 McKinley av.
Lamb Ann (wid Cyrus), r 1608 Oxford.
Lamb Elmer, salsn Reed Realty Co, r 2138 Carlton.
Lamb Fannie, tailor F M Miller, b 2407 McKinley av.
Lamb Genevra, student U of C, r S F.
Lamb George, porter Tillmann & Bendel, r 2407 McKinley av.
Lamb May E, bkpr First Natl Bk, r 1608 Oxford.
Lamb Virgina D, student U of C, r S F.
Lamb Wilfrid, seaman, r 1621 Felton.
Lambert Henry A, carp, r 3026 Shattuck av.
Lambert John C, r 3028 Shattuck av.
Lambert Laura W (wid Daniel), r 2925 Ellis.
Lambert Wm E, lab, b Nelson nr Santa Fe Ry.
Lambrow Isaac J, student U of C, b 2159 Center.
Lamminan Fred A, student U of C, b 2207 Ellsworth.
Lamont Donald Y, student U of C, b 2601 Channing Way.
Lamoon Nai, student U of C, b 2642 Bancroft Way.
La Mothe Albert, phys, rms 2224 4th.
Lamp Henry, r 1546 Shattuck av.

ARTHUR G. NASON & CO.
Representing Continental Insurance Co.—Pennsylvania Casualty Co.
Third Floor First National Bank Bldg.
Junction San Pablo Ave. & Broadway

Land Margaret A, seams, b 1327 Parker.
Land Victor, eng El Dorado Oil Wks, r 2216 9th.
Landerkin Henry E, clk, b 2328 Dwight Way.
Landers Arthur, student, b 2218 Dana.
Landers Henry J (Adolph Johnson & Co), r 1917 Oregon.
Landgrebe Rupert G, r 2511 Ellsworth.
Landis Mila L, student U of C, b 2422 Channing Way.
Landon Howard P, r 1521 Walnut.
Landon Philip, driver D R Schaeffer, b 1522 Walnut.
Landoz John, furn rms Adeline sw cor Felton, r same.
Landregan Dennis, r 1917 Curtis.
Landregan James T, r 2973 Uplands, Claremont Park.
Landstrom Eva (wid Eric), r University Cottage No 5.
Landucci Olinto, tile setter, r 1409 Blackstone.
Lane Bernice, clk, b 3009 Harper.
Lane Carl A, carp, r 1034 Grayson.
Lane Caroline, clk, b 3009 Harper.
Lane Clifford J, messr, b 1999 Stuart.
Lane Harriet, b 3009 Harper.
Lane Howard S, student U of C, b 1622 Milvia.
Lane James M, carp, r 3092 Adeline.
Lane Joseph, clk, r 1833 Harmon.

Oakland Berkeley Country Properties
Insurance Renting Leasing Collecting
PHONE TEMPORARY 3871
JACQUES & THALER
REAL ESTATE
255 Montgomery Street
SAN FRANCISCO, CAL.

Lane Laura A (wid D W), r 3009 Harper.
Lane Leonard H, plasterer, b 2424 8th.
Lane Leone L, student U of C, b 1711 Euclid av.
Lane Oscar W, salsn, b 1622 Milvia.
Lane Robert C, mining, r 1622 Milvia.
Lane Webster, r 3009 Harper.
Lane Wm J, pressman, r 2123 4th.
Lane Winifred, clk, b 1999 Stuart.
Lang Edwin J, clk, b 2005 Parker.
Lang Ellen A, b 1825 Ward.
Lang George L, student U of C, r S F.
Lang Herman F, mining, r 2218 Bancroft Way.
Lang Roscoe K, student U of C, b 2005 Parker.
Lange Bernhard J, pastor Evangelical Lutheran Bethlehem Church, r 2910 Harper.
Lange Oscar B, photogr, r 1400 Milvia.
Lange Theodore, meats 2537 Shattuck av, r same.
Langhorne James P, student U of C, b 2529 Hearst av.
Langley Benton H, r 2301 Cedar.
Langley Mary A C (wid Benton H), b 2301 Cedar.
Langstroth Loraine A, student U of C, b 2251 College av.
Langworthy Mrs Louise, b 2314 Hilgard av.

BYRON MAUZY
SAN FRANCISCO 1175 O'Farrell St.
OAKLAND 1069 Broadway
PIANOS=ORGANS=PIANO PLAYERS

PICTURE FRAMING
Artists' and Architects' Supplies

SMITH BROS.
462-464 Thirteenth St.
Bet. Broadway and Washington Sts.

HOLCOMB REALTY CO.
SEE PAGE THREE
HOMES & RENTAL TERMS

LANGWORTHY RALPH L (Cooley, Langworthy & McCartay), r 2314 Hilgard av, Phone Berkeley 631.
Lansing Henry D, cashr, r 2149 Blake.
Lansing John W, r 2337 Channing Way.
Lansing Mary L (wid Henry J), r 2325 Wheeler.
Lansing Neal F, student U of C, b 2337 Channing Way.
Lanto Edward, student U of C, r Oakland.
Lanto John, b 2824 8th.
Lanto Mrs Margaret, b 2824 8th.
Lanzer John (Chase & Lanzer), r 2422 S Atherton.
Lanzer Louise M E, clk M C MacLennan & Co, b 2422 Atherton.
Lapham Charles, watchman El Dorado Oil Wks, r 2314 8th.
Lapham Coyt N, pressman El Dorado Oil Wks, b 2314 8th.
Lapham Susan M (wid D A), r 1708 Shattuck av.
Laplander Eric, b 2436 10th.
Larcher Edward, prof, r e s Oxford 2 n Eunice.
Larew Virginia E, bkpr Youngs & Barry, rms 2261 Shattuck av.
Large Mrs Rowena S G, died Oct 3, '07, age 85.
Larison Charles O, student U of C, b 2230 College av.

C. B. HODGES & CO.
Salary Loans
All Business Strictly Confidential
Room 77 Blake Block Phone Oakland 8314
1065 Washington St., Oakland, Cal.

Larison Orris, student, b 2528 Ridge rd.
Larkin Jennie, student U of C, b 2411 Grove.
Larkin Patrick H, carp, r 2411 Grove.
Larmer Mary J (wid John), r 2010 9th.
La Rosa Joseph, carp, r 1121 Francisco.
Larrabee Ellen, b 2940 Grove.
Lar Rien Archie L, letter carrier P O, r 1322 Addison.
Larroquet Isidore, lndrywkr G Galan, rms 907 University av.
Larsen Alfred, driver, r 2028 Francisco.
Larsen Elias, lab, r 2212 Byron.
Larsen Esper S, tchr, r 1925 Home.
Larsen Etta (wid Carl), r 840 Pardee.
Larsen Hannah, b 2029 Berkeley Way.
Larsen Howard F, b 840 Pardee.
Larsen Jonas, carp, r 1026 Pardee.
Larsen Lars J, contr, r 1213 Francisco.
Larsen L O, carp, rms 2119 Dwight Way.
Larsen Olga, dom 2817 Garber.
Larsen Oscar, carp, b 1614 Harmon.
Larsen Peter, r 1416 8th.
Larsen Wm, seaman, b 1416 8th.
Larson Alexander R, clk, b 1700 Francisco.
Larson Axel, emp Golden Sheaf Bakery Co, r 2224 Roosevelt av.
Larson Delphine C, tchr Columbus Grammar School, b County Line and San Pablo av.

TAYMANCE
REAL ESTATE COMPANY
REAL ESTATE AGENTS AND AUCTIONEERS
460 and 462 8TH St. Oakland, Cal.
TELEPHONE OAKLAND 328

Larson Edward F, clk Hunter Lumber Co, r 46 Parker Blk.
Larson Fritz L, carp, r 2819 Grove.
Larson John, lab, rms 2127 Prince.
Larson Joseph C, painter, r San Pablo av nr Marin.
Larson Ole, cementwkr, b 913 Camelia.
Larson Oscar, carp, r 2919 Otis.
Larson Oscar, tailor Byron Rutley (Inc), b 1624 Milvia.
La Rue Thomas L, grocer 3214 Adeline, r Oakland.
Lasar Hannah (wid Mark), b 2037 Francisco.
Lascneky Wm W, farmer, r 2731 Virginia.
Lascombe C, helper Van Emon Elev Co.
Lasell Loren W, student U of C, b 1947 Dwight Way.
Laselle Frederick, trav agt, b 2031 Bancroft Way.
Lashbrook Joseph R, student U of C, b 2430 Bancroft Way.
La Shells Wm S, sec, r 2516 Ashby av.
Lashman Harold T, student U of C, b 2310 Bowditch.
Lassallette Isadore, laundry 846 University av, r same.
Lassus Marie, dom 2511 Channing Way.
Lathan Wm C, customs insptr, r 2210 McKinley.
Lathrop Arthur P, r 2240 Chapel.
Lathrop Charles L, r 2205 Cedar.
Lathrop Charles L, bkpr, b 2027 Carlton.
Lathrop Frank, clk, r 2810 Hazel.
Lathrop Frank H, r 2626 Channing Way.
Lathrop Frank H Jr, student, b 2626 Channing Way.
Lathrop Rev John H, pastor First Unitarian Church, r 2247 College av.
Lathrop Lloyd J, student U of C, b 2626 Channing Way.
Lathrop Wm F, carp, r 1606 Edith.
Latin Ida P, vest mkr, rms 2150 Center.
Latin Jane (wid Isaac), rms 2150 Center.
Laubscher Fritz (F Kling Co), r 2508 Shattuck av.
Laufenberg Clemens (Sauer & Laufenberg), r 911 Bancroft Way.
Lauffer John, vice pres H C Macaulay Foundry Co, r 2311 10th.
Laugel Antone, mirror mkr, r 2313 6th.

Quality Goes In Before the Name Plate Goes On
Coast Carriage Co. Vehicles
Cor. 12th and Jackson Sts.

MAKINS & WILL
Real Estate and Insurance
Renting, Collecting Loans
Plate Glass Insurance and Surety Bonds
428 Tenth St. Oakland
Phones: Oakland 4811 Home A1650

ANDREW WHELTON **REAL ESTATE**
Loans Negotiated - Insurance
Telephone Main 421 SAN LEANDRO CAL.

HOTEL AVALON
406
TELEGRAPH AVE
SEE PAGE 21

W. B. SCOTT'S EAST OAKLAND EXPRESS
Expressing to and from Oakland, Alameda, Berkeley and San Francisco
Phones { Oakland 6808 / Home A 1808
Office: 412 FIFTEENTH ST.
See under Transfer Companies.

FISHER LUMBER CO.
Dealers in PINE and REDWOOD LUMBER
Also does all kinds of Mill Work, Turning, Sanding and Band Sawing
Yards, THIRD and OAK Sts.
Tel. Oakland 2481 G W. FISHER, Mgr.

Laugel Antone Jr, plumber, b 2313 6th.
Laugel Joseph A, blksmith 2032 San Pablo av, r 1519 5th.
Laugel Teresa (wid Antone), r Holyoke nr 5th.
Laugenour Hazel B, student U of C, b 2845 Forest av.

LAUGENOUR WM R

(Laugenour & Porter), r 1205 Spruce. Phone Berkeley 1969.

LAUGENOUR & PORTER

(W R Laugenour, W A Porter), Real Estate, Loans and Insurance, Notary Public 2071 University av. Phone-Berkeley 2168. (See Classified Real Estate.)

Laugh Edward J, cabinetmkr, r 2001 Stuart.
Laura Emanuel, janitor Franklin School, r Neilson nr Hopkins.
Laura Mamie, b Neilson nr Hopkins.
Laurie James, gardener U of C, b 1354 Fleurange av.
Laurin Edwin A, tailor, r Christiana nr Gilman.
Lauru Hermann, carp, r 2839 9th.
Lauterbach Edwin, r 2042 Emerson.
Lauterbach Louise (wid Ernest), r 2240 9th.
Lauterbach Martha, lino opr, b 2234 9th.
Lauterbach Martin, r 2234 9th.
Lauterbach Nonie, comp, b 2234 9th.
Lauterbach Wm, cigar mnfr 1922 6th, r same.
Lauxen Lita, student U of C, r Oakland.
Lavelle Francis G, meat cutter John Blersch, b 1648 Derby.
Lavelle John, carp, r 1648 Derby.
Lavelle John M, cementwkr, b 1648 Derby
Lavenson Selma R, student U of C, b 1809 Euclid av.
Lavigne Frank, clk G Socker, r 1819 4th.
Lavigne P, r 800 Delaware.
Law Herbert E, student U of C, b 2601 Durant av.
Law Mary, dom 2635 Channing Way.
Law Robert Jr, r 3022 Harper.
Lawcock Edward A, finisher, r w s San Pablo av bet Camelia and Gilman.

THE TRIBUNE
EVERY EVENING
SUNDAY MORNING
LARGEST & BEST

Lawhead Fred S, student U of C, b 2223 Union.
Lawrance Edwin, r 2011 Essex.
Lawrence Arthur C, clk, r 2017 Prince.
Lawrence Edward J, lino opr, r 2021 Berkeley Way.
Lawrence Esther C, student U of C, r San Francisco.
Lawrence Frank N, student U of C, b 2618 Durant av.
Lawrence George F, solr, r Cornell nr Marin.
Lawrence Mrs James C, b 2632 Durant av
Lawrence John, r 1943 University av.
Lawrence Lelia M, student U of C, b 1640 Euclid av.
Lawrence Rosaline, student, b 2047 Lincoln.
Lawrence Thomas F, carp, r Madison nr Castro.
Laws Henry, clk, b 2239 Blake.
Lawson Andrew, r Oxford Apts.
Lawson Mrs Andrew, propr Oxford Apartments, r Allston Way n w cor Oxford.
Lawson Fred H, student U of C, b 2247 Bancroft Way.
Lawson James B, ticket agt, r 2003 Prince.
Lawson John F, rms 2900 Wheeler.
Lawson Martin P, gardener, b 2939 9th.
Lawson Peter, r 1416 8th.

Surgical Instruments
Hospital Supplies
A. B. RICHTER & CO.
402 Telegraph Ave. { Oakland 8820 / Home A 1703

Lawson Wm A, seaman, b 1416 8th.
Lawson Yeats C, agt W F & Co Exp, r 2144 University av.
Lawton Frank H (F H Lawton & Co), r 2211 Durant.
Lawton F H & Co (Frank H Lawton), real est 2141 Center.
Lawton Harry R, student, b 2211 Durant av.
Lawton Hazel C, student, b 2211 Durant av.
Lawton Lewis H, jeweler, r 2125 Prince.
Lawton Mary (wid Gardiner), b 2456 Derby.
Lawton Winifred M, b 2211 Durant av.
Lawyer Mrs S S, b 2312 Durant av.
Lay Catherine C (wid John L), b 2322 Virginia.
Layne Wm R, elec eng, r 1810 Vine.
Layson Rev Wm H, pastor Grace Presbyterian Church, rms 3226 King.
Layton Leonard, student U of C, b 2423 Dana.
Lazarus Louis, trav agt, r 2534 Regent.
Lazarus Marie K, student U of C, b 2534 Regent.
Lea Frank, driver, r 2309 10th.
Leader Augusta B, student U of C, b 2232 Ward.
Leader Martha H, student U of C, b 2232 Ward.
Leale Richard A, r 2915 Hillegass av.

W. M. CROWN CO., INSURANCE, RENTING LOANS
Real Estate Brokers
Head Office 1056 BROADWAY, OAKLAND, CAL.
Branch Offices in all Large Eastern Cities

Telephone Berkeley 1548
THE MILLS CO., Inc.
BERKELEY 2183 SHATTUCK Av.
The Liverpool and London and Globe Ins. Co.
Niagara of New York
New York Underwriters, of Hartford

Karl H. Nickel Co.

Bacon Bldg. Suite 62 | Tel. Oakland 4552

REAL ESTATE—MINING—INSURANCE—INVESTMENTS and BUILDING

Lear Peace E, elec H L Fish, r rear 3046 Tel av.
Leary Thomas, mach Van Emon Elev Co.
Leavens Wm, clk, rms 2226 Chapel.
Leavenworth Grace, stenogr, b 2229 Channing Way.
Leay George W, carp, r 3029 Ellis.
Le Blond Frank C, salsn Birdsall & Craig Co, r S F.
Leckie Wm S, trav agt, r 2503 Woolsey.
Le Conte Caroline E (wid Joseph), r 2739 Way.
Le Conte Carilone C (wid Joseph), r 2739 Bancroft Way.
Le Conte Cecil, student, b 2501 Piedmont av.
Le Conte Grammar School, Russell n w cor Ellsworth.
Le Conte Josephine, b 2501 Piedmont av.
Le Conte Louis J, civ eng, r 2501 Piedmont av.
Le Conte Louis J Jr, student, b 2501 Piedmont av.
Le Conte Mildred, b 2501 Piedmont av.
Le Count Mrs Ella, b 2425 Bancroft Way
Lederer Bernice, student Berkeley Bus Coll, b 2112 Delaware.
Lederer Henry J, foreman Berkeley Press, r 2112 Delaware.
Lederman Emanuel, r 2633 Etna.
Ledgett George, r 1215 Carlton.
Ledyard John S, mnfrs agt 2110 Addison, r 1997 Bonita av.

RICHARD J. MONTGOMERY
REAL ESTATE -- INSURANCE
NOTARY PUBLIC
4003 TELEGRAPH AVE.
Piedmont 2554 COR. 40TH Home A 2514
CENTRAL OAKLAND

Ledyard John W, clk, b 1227 Bonita av.
Lee Alfred, bookbndr, b 701 Channing Way.
Lee Bertinus, mariner, r 701 Channing Way.
Lee Charles E, cond, r 2327 Dana.
Lee Clarence D, sergt police, b 1732 Francisco.
Lee Clarence J, b 1601 Harmon.
Lee Frederick, cashr, r 1929 Dwight Way.
Lee Frederick L, r 2008 Cedar.
Lee Gustav, lab, r 1445 Ward.
Lee Henry, coremkr H C Macaulay Foundry Co, r 2126 6th.
Lee Herbert P, policeman, r 2900 Ellsworth.
Lee Isaiah, b 3018 Harper.
Lee James, b 2704 Hillegass av.
Lee James W, clk, r 1601 Harmon.
Lee Lavina J, b 3130 California.
Lee Matt, livery 2927 Newbury, b 2913 same.
Lee Otis S O, student U of C, r Oakland.
Lee Otto H, student U of C, b 2519 Parker.
Lee Richard, r 2704 Hillegass av.
Lee Rosetta (wid Wm), b 1626 Virginia.
Lee Samuel D, plasterer, r 1909 Delaware.
Lee Sylvia, tchr Head's School, r 2538 Channing Way.
Lee Walter J, pressman Wetzel Bros Printing Co, b 2327 Dana.
Leedson John, carp, r 3087 Wheeler.

NOTARIES PUBLIC
WEIL & NORRIS
4 BACON BLOCK
OAKLAND, CAL.
REAL ESTATE

We will go on your BOND
Fidelity, Court
American Bonding Co.
FIRE Pennsylvania
Commercial Union
Shawnee, American
Bonding Co

Leedy Frank, carp, r Talbot av nr County line.
Leeper Thomas B, student U of C, b 2435 Hilgard av.
Leete Emily (wid Albert H), r 1315 Spruce.
Leete Harley M, journalist, rms 2317 Channing Way.
Leezoz Thomas, lab, r 6th nr Snyder av.
Le Fevre May D, student U of C, r Oakland.
Lefevre Susie, student, rms 2543 Piedmont av.
Leffler Herman V, student U of C, r S F.
Lefft Emma (wid Herbert K), b 2521 Dana.
Le Gal Clarence, millwright, r 2818 Benvenue av.
Le Gal Edna A, b 2818 Benvenue av.
Le Gal Lindsay, b 2818 Benvenue av.
Legarde Vincent, architect, rms 2226 Chapel.
Legg Lewis S, carp, b 1940 Stuart.
Legge Herbert, eng, r 2946 Harper.
Leggett Howard M, student U of C, b 1739 Euclid av.
Lehman Charles, comn, r 1547 Prince.
Lehman S M, tmstr Students Transf Co, b 2219 Jefferson.
Lehmer Derrick N, tchr, r 2736 Regent.
Lehmuth Henrietta, b 1886 Alcatraz av.
Lehr Elizabeth, tchr Whittier Grammar School, b 2301 Hearst av.
Lehr Stella R, phys 2301 Hearst av, r same.
Leichsenring Charles, r 2040 Ashby av.
Leighton Charles J, r 3031 Wheeler.
Leighton Clarence A, student U of C, b 2538 College av.
Leike Robert, r 1511 Lincoln.
Leininger Josephine, nurse El Reposo Sanitarium, b 2222 Chapel.
Leis Frank, clk, rms 2416½ Durant av.
Leisenring Sara B, student U of C, b 2537 Ridge rd.
Leisk David A, student U of C, b 2417 Bancroft Way.
Leisner Marie (wid Nicholas), b 1615 5th.
Leitch Wm, lino opr, b 2332 Carlton.
Leland George V, conf 2104 Vine, r same.
Leland Wm E, civ eng, r 1329 Walnut.
Lema Angelina, b 2120 5th.
Lemain Harry, emp Golden Sheaf Bakery Co, b 2030 Shattuck av.

H. B. BURLINGAME A. W. COLVER
MONTEREY COAL CO.
A Conservative and Profitable Investment. We are selling stock at par. See Ad. page 29
Office: 62 MACDONOUGH BLDG.
PHONE OAKLAND 3789

HOLCOMB REALTY CO.
AVOID A FAUX PAS
THREE-GILT EDGE INVESTMENTS

DEAN LAW and COLLECTION CO., Inc.
Telephones Oakland 1146 Home A1246
FINANCIAL RATINGS A SPECIALTY
WE COLLECT YOUR BILLS
Rooms 303 and 304 Bacon Block

COVERS
WHITE-WALLACE CO., Inc.
1252 Webster
Phone Oakland 194 Home Phone A4194

RIGNEY·PRINTING·CO.
-TEL-
-OAK-
-2979-
217-7th St.

D. B. HUNTER,
Pres. and Gen. Mgr.
Main Office and Yard
Shattuck Av. & Oregon St.
Berkeley, Cal.
Tel. Berkeley 8

Hunter Lumber Co.

INCORPORATED NOV. 14, 1902

VERE W. HUNTER,
Secretary.
Wharf and Yard
South End of
Webster Street Bridge
Tel. Oakland 5292

WESTERN BUILDING MATERIAL CO.
FIRST and MARKET STS.
BRICK, FIRE BRICK, ROOFING SLATE, CEMENT, LIME, PLASTER TERRA COTTA, SEWER PIPE, AND BUILDING MATERIAL

Lemaschefsky Emdre F de, r 2414 Cedar.
Lemcke Emma M, student U of C, r Alameda.
Lemeteyer Lizzie, student, b 2533 Durant av.
Lemley Clyde, fireman, b 2109 5th.
Lemon James M, student U of C, r Oakland.
Le Mont George, steamfitter, rms 2278 Shattuck av.
Lemos John, mach, r 2434 8th.
Lemos Joseph, mach, r 2434 8th.
Lemos Mary, b 825 University av.
Lemp Conrad, tmstr, r 1633 Edith.
Lenfest Belle F (wid Eldridge), r 2523 Piedmont av.
Lenfest Lela A, b 2523 Piedmont av.
Lenfestey George, clk, b 2647 Durant av.
Lenfestey Wm G, real est, r 2647 Durant av.
Lengfeld Joseph, druggist, r 2011 University av.
Lennon Burt, blksmith R E Galbreath & Co, r 2104 Dwight Way.
Le Noir Charles N, student U of C, r Oakland.
Lenthall Elizabeth (wid Thomas), b 1816 Parker.
Leon Gustave, plasterer, r 1606 Tyler.
Leonard Allan L, student U of C, b 2223 Union.
Leonard Ella I (wid Joseph H), r 1742 Blake.
Leonard George, pres The Homestead Loan Association of Berkeley, r 2425 Tel av.
Leonard John, lab, r 1920 Harmon.
Leonard Joseph B, elec, r 1736 Hearst av.
Leonard Joseph W, policeman, r 1645 Stuart.
Leonard Lela M, student U of C, b 2425 Tel av.
Leonard Letitia, b 2845 Tel av.
Leonard Nancy E, r 1141 Francisco.
Leonard Robert J, supt manual training public schools, office 2131 Allston Way, b 1742 Blake.
Leonard Ruth E, stenogr, r 1742 Blake.
Leonhart F E, mach Byron Jackson Iron Wks, r Oakland.
Lepper Andrew, patent medicines 2515 Shattuck av, r same.
Lepper Elmer L, student U of C, b 2435 Hilgard av.

SUNSET PHONE OAK. 3585 HOME PHONE A1931
RUTLEDGE & WALLING
Fancy Groceries, Fruits, Vegetables, and Delicacies. Home Made Pies and Cakes
Our Specialty. Prompt Delivery.
1470½ SEVENTH ST. OAKLAND, CAL.

Lepper Margaret, r 1605 Mi via.
Lepper Stephen van R, b 1605 Milvia.
Le Roy Arthur, b n s Gilman 1 w San Pablo av.
Le Roy David, rancher, b n s Gilman 1 w San Pablo av.
Leslie Clarence K, clk, b 1915 Haste.
Leslie Clarence K Jr, r 2919 Shattuck av.
Leslie Edwin C, r 1915 Haste.
Leslie Horace G, b 1915 Haste.
Leslie Frank N, miner, b 1348 Shattuck av.
Leslie Samuel A, carp, r 2421 Tel av.
Leslie Wm, student U of C, b 2646 Dwight Way.
Lesser Hanchen M, student U of C, r S F.
Lester Dorothy C, b 1329 Bonita av.
Lester Edward, student, b 2218 Chapel.
Lester Roberta V, student U of C, b 2000 Bancroft Way.
Lester Walter M, janitor High School, b 2000 Bancroft Way.
Lester Wm H, janitor Commercial School, r 2000 Bancroft Way.
Lestrange John, policeman, r 1336 San Pablo av.
Letcher Grace E, b 2616 Hilgard av.
Letcher Josephine, b 2616 Hilgard av.
Letcher Minnie H (wid George), r 2413 Bancroft Way.
Letherman W P, tmstr Contra Costa Const Co.

Go to the CAKERY for those delicious Home Made Cakes. We mix and bake before the public.
Birthday and Wedding Cakes made to Order
THE CAKERY
527 16th St., Oakland, Cal.
Home A 1461——Phones——Sunset Oakland 2687

Letts Mortimer F, b 1921 Parker.
Leuders Hilda, clk P O, b 1330 Albina av.
Leuschner Armin O, r 1816 Scenic av.
Levasier Lulu, tchr McKinley Grammar School, b 1257 Center.
Levee John C, r 1809 Prince.
Le Veira John, lab, r 1607 4th.
Levensaler Wm M, r 1908 Virginia.
Levey Philip H, frt clk, b 1721 Grove.
Levi Mark, salsn, b 2428 Dwight Way.
Levy Adolph H, student U of C, b 2214 Union.
Levy Annette A, b 2600 Hilgarde av.
Levy Bella G (wid Walter H), b 2600 Hilgard av.
Levy Cecil V, student U of C, r S F.
Levy David L, student U of C, b 2214 Union.
Levy Juliet, student, b 2412 Bancroft Way.
Levy Mervyn J, student U of C, b 2224 Dana.
Levy Patrick J, janitor U of C, r 1821 Delaware.
Levy Rachel, student U of C, r Oakland.
Levy Raphael, r 2520 Russell.
Levy Sophia H, student U of C, r Oakland.
Levy Walter H Jr, buyer, r 2600 Hilgard av.
Levy Wolf, tailor 2005 Emerson, r Oakland.

GARDEN HOSE
The Best on Earth
The Famous old "Double Diamond" Brand has stood the test for over Fifty Years
JOHN P. MAXWELL CO.
Agents for the City of Oakland
Manufactured by New York Belting and Packing Co., LTD. New York

EDWIN T. GORIE
Successor to OSGOOD & SON
Phones { Piedmont 544 / Home A4454
Wood, Coal, Hay and Grain and Poultry Supplies
1805 Telegraph Ave. COR. 34TH STREET Oakland

James P. Taylor
459 TWELFTH ST.
Wholesale "HEBBURN" Best house coal Retail
TELEPHONE OAKLAND 2428

HOLCOMB REALTY CO.
1 MONTH TALKS ON PAGE 3
LAND FOR THE LANDLESS MAN

Lewars Lincoln H, supt Cal Ink Co, r 1151 Delaware.
Lewin Robert A, clk, b 2531 Ellsworth.
Lewis Annie L, clk, b 2133 Carlton.
Lewis Arthur, student U of C, r S F.
Lewis Bertha, student, b 1618 Ward.
Lewis Bessie G, student U of C, b 2617 Haste.
Lewis Mrs Charlotte A, r 1828 Prince.
Lewis Delta, dressmkr 2138 Carlton, b same.
Lewis Edward, painter, b 1618 Ward.
Lewis Ella, student, b 2528 Ridge rd.
Lewis Ellen (wid Wm), r 1627½ Carlton.
Lewis Elroy M, carp, b 1618 Ward.
Lewis Emma J (wid Thomas), r 2636 Warring.
Lewis Ethel W, clk J F Hink & Son, r 1828 Prince.
Lewis Eugene H, clk, r 2827 Stuart.
Lewis E Percival, prof, r 27 Panoramic Way.
Lewis Fayette A, student U of C, b 1520 Hawthorne ter.
Lewis Frank, tmstr, r 2440 Grant.
Lewis Frank S, real est agt, r 2233 McKinley.
Lewis Frederick H, cashr S J Sill Co, b 2701 Benvenue av.
Lewis Guy, student, b Christina nr Cardonices Creek.
Lewis Henry O, plumber, r 3233 Ellis.

Home B1439 —— PHONES —— Merritt 559
Jurgewitz Stucco Works
MANUFACTURERS OF
STAFF AND STUCCO WORK
Capitals, Mouldings, Brackets, Gables, Etc.
Wood Carving in all its branches
1316 20th Ave. E. Oakland Oakland 4194
807 Clay St. Oakland

Lewis James P, mach S P Co, r 1941 Emerson.
Lewis John C, transitman C L Huggins, b 1945 Delaware.
Lewis John R, mining, r 2231 Shattuck av.
Lewis Leland S, salsn Reed Realty Co, b 2119 Addison.
Lewis Mrs M E, rms 2529 Dwight Way.
Lewis Manuel, lab, b 1248 Haskell.
Lewis Mary L, stenogr J A Elston, b 2031 Haste.
Lewis Mary P, student U of C, b 2401 Warring.
Lewis Miles K, student U of C, b 2233 McKinley av.
Lewis Nathan, carp, rms 2226 Chapel.
Lewis Olive I, b 2636 Warring.
Lewis Pearl, tchr, b Christina nr Cardonices Creek.
Lewis Theodora, b 2636 Warring.
Lewis Thomas D, student U of C, b 2233 McKinley av.
Lewis Walter E, clk S J Sill Co, b 1828 Prince.
Lewis Wm A, student U of C, b 2325 Dana
Lewis Wm S, honey, r Christina nr Cardonices Creek.
Libbey John F, salsn, r 2928 Lorina.
Libbey Mariner S, contr 2516 Derby, r same.

UNITED IRON WORKS
CENTRIFUGAL and STEP PRESSURE PUMPS
WATER WHEELS PULLEYS SHAFTING HANGERS
2nd & Jefferson, Oakland, Cal. PHONE OAK. 342

Libby Bertha, student U of C, b 2422 Roosevelt av.
Libby Daniel C, mariner, b 2800 Tel av.
Libby Eugene, carp, r 2422 Roosevelt av.
Libby Frank C, elec, r 2935 Grove.
Libhart Arthur W, chauffeur, b 2611 McGee.
Libhart George, chauffeur, b 2611 McGee.
Libhart Wm H, carp, r 2611 McGee.
Lick Elihu, lab, r 66 7th.
Liddell Wingham, r 2143 Woolsey.
Lie Ida, clk, r 1911b Henry.
Liebermann Charles, foreman, r 2112 6th.
Liebermann Gustave, janitor U of C, b 2104 6th.
Liebermann Henry A, r 2104 6th.
Liebermann Otto, millhand, b 2104 6th.
Liebold Gustave, draughtsman Byron Jackson Iron Wks, r Oakland.
Liebscher Augusta (wid H O), r 2215 Stuart.
Liebscher Mitchell, printer, b 2215 Stuart.
Liedelt Clara, tchr Head's School, r 2538 Channing Way.
Lieshmann John, patternmkr H C Macaulay Foundry Co.
Lightfoot Lindsay N, barber 3015 Adeline, r same.
Likins Frank, eng, r 1519 Alcatraz av.
Lilienthal Julius, grocer 3228-3230 Adeline, r Oakland.
Lilienthal Henry, clk J Lilienthal, r Oakland.
Lilja Carl, clk, b 1039 Bancroft Way.
Lilja John, blksmith F W Foss Co, r 1039 Bancroft Way.
Liljequist Alma (wid Axel), b 808 Camelia.
Lill August H, furn hndlr, r 1413 4th.
Lill John B, tailor, b 1413 4th.
Lilley Walter V, carp, r 1721½ Felton.
Lima Adeline, b 1528 Carlton.
Limbaugh Frank A, student U of C, r Alameda.
Linberg John J E, r 2137 Hearst av.
Linberg Maria H, student, b 2137 Hearst av.
Linbridge Robert, master mariner, r 1628 Dwight Way.
Lincoln Daisy, artist 2143 Cedar, b same.
Lincoln Mrs Fannie H, b 2835 Grove.
Lincoln Frank T (Lincoln & Whiting), r 1901 Bonita av.

Zenith Mill & Lumber Co.
MILL WORK : SASH and DOORS : LUMBER
Phone Merritt 71 Home B1071
12th St. & 21st Av. E. OAKLAND

COSY BUNGALOWS
For Sale by
J. M. Perkins CO.
1 Telegraph AVENUE OAKLAND
PHONES
Oakland 3500
Home A3500

ALAMEDA RUG WORKS
RUGS MADE FROM OLD CARPETS
Carpets taken up, cleaned and relaid
2006 EVERETT STREET Phone Alameda 39 ALAMEDA

JOSHUA HENDY IRON WORKS
75 FREMONT STREET, - SAN FRANCISCO, CAL.
MANUFACTURERS of MACHINERY, BOILERS, ENGINES, Etc.

See
GEO. H. VOSE
For
Real Estate
Insurance
and
Notary
968
Broadway
Oakland
Phone
Oakland
7516

STANDARD GAS ENGINE CO.
MARINE, STATIONARY, PUMPING
and HOISTING ENGINES Etc.
Dennison and King Sts. East Oakland
At 23d Ave. Station Phone Merritt 140

Lincoln Hall, Alcatraz av cor King.
Lincoln Helen M (wid Alonzo), r 2143 Cedar.
Lincoln School, Alcatraz av cor King.
Lincoln & Whiting (F T Lincoln, H R Whiting), conf 1215 Shattuck av.
Lind Edwald, seaman, r 1446 Irving.
Lind Elvina, b 1440 Irving.
Lind John, miner, r 2812½ Hazel.
Lind Royal A, student U of C, b 2601 Channing Way.
Lind Wm, clk, r 2812½ Hazel.
Lindal Nels, lab, r 2009 Prince.
Lindberg James J, r 2137 Hearst av.
Lindberg John O, carp, r 2637 Grant.
Lindberg Maria, student, b 2137 Hearst av.
Lindberger Andrew P, carp, r 1232 Spruce.
Lindblom Mrs Mary A, r 2601 Hillegass av.
Linder Alexander, painter, r 1847 Russell.

LINDGREN CHARLES J,
General Contractor, Masonry, Plastering, Cement Work, Re-inforced Concrete 2140 Center, Phone Berkeley 828; r 2840 Webster, Phone Berkeley 1013.

Lindgren-Hicks Co Bldg, s s Center bet Shattuck av and Oxford.
Lindgren Nicholas, lab, r 1036 Folger av.
Lindley Curtis M, student U of C, b The Walworth.
Lindley Mrs Elizabeth, r 1701 Walnut.
Lindley Lelia B, student U of C, b 2426 Virginia.
Lindley Mary D, student U of C, b 2426 Virginia.
Lindley Nona, student, b 1701 Walnut.
Lindo Moses, carp Pac Guano & Fert Co.
Lindquist August H, lab, r 2217 9th.
Lindquist Axel L, lab, r Stannage av nr Marin av.
Lindquist A, helper Van Emon Elec Co, rms 2224 4th.
Lindquist Florence P, clk E C Rosin, b Stannage av nr Marin av.
Lindquist Frank, mariner, r 1805 Blake.
Lindquist John, carp, r Christina nr Gilman.
Lindquist Theodore, stillman Cal Ink Co, r Kains av nr Main.

COOK-MORGAN
STORAGE & MOVING CO.
Separate Locked Rooms
Office 503 14th Phone Oakland 3235

Lindsay George, patternmkr, b 1816 McGee av.
Lindsay Helen, stenogr, b 1816 McGee av.
Lindsay John R, contr 819 Folger av, r same.
Lindsay Kathryn, student U of C, b 1639 Bonte av.
Lindsay Robert M, bkpr, r 1816 McGee av.
Lindsay Edwin O, carp, rms 2425 Bancroft Way.
Lindsey Thomas, b 2144 University av.
Lindskog J, mach Byron Jackson Iron Wks, r Oakland.
Lindsley Mrs A H, hair dresser 214 Studio Bldg, r same.
Lindsley Mrs Martha, hair dresser 2108 Shattuck av, r same..
Lindstrom Amanda, dom 2636 Haste.
Lindstrom Annie, asst matron Cal Inst D, D & B, b same.
Lindstrom Charles, tmstr, r Harmon nw cor California av.
Lindstrom Nels J, tmstr, r Harmon nw cor Sacramento.
Linekin Nellie M, b 1406 Arch.
Linfield Alice W (wid George O), b 2427 10th.
Linfield Elmer H, carp, r 2427 10th.
Linfield Nathaniel, carp, b 2427 10th.
Linforth Edward W, mnfrs agt, r 2740 Derby.

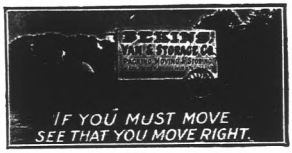

Linforth Ivan M, instr U of C, r 2742 Derby av.
Lingard Samuel H, molder, r 1507a Grove.
Lingard Wm T, painter, r 1334 Addison.
Lingron Alfred, meats San Pablo av cor Gilman, r same.
Lininger Louis W, eng, r 2909 Newbury.
Linn Sarah C (wid Jacob), b 1700 Walnut.
Linquist Emil N, carp, r Christina nr Gilman.
Linscott John S, r 1908 Shattuck av.
Linscott Stella M, tchr, b 1908 Shattuck av.
Linsley Howard McM, bkpr, r 1809 9th.
Lint Peter H, student U of C, b 2230 College av.
Lion Fritz, r 1701 Woolsey.
Lion Harold, b 1701 Woolsey.
Lion John M, r 2620 Piedmont av.
Lion Julius A, r 2129 Channing Way.
Lipman Edward C, student, b 2467 Warring.
Lipman Frederick L, r 2467 Warring.
Lipp James P, cigars terminus street car line San Pablo av, r same.
Lippincott Grace, b 1917 6th.
Lippincott James O, painter, r 1817 6th.
Lippold August J, b 3215 King.
Lippol, Herman J, clk R M S, b 3215 King.
Lippold Mary (wid Joseph), r 3215 King.

ATHENS GARAGE
W. A. TOWNS, Prop. Phone Piedmont 167
J. G. ESTABROOK, Machinist
STORING CARS A SPECIALTY
38th and Telegraph Ave.
OAKLAND
Full Equipment For Expert Automobile Repair Work

SUNSET LUMBER COMPANY
Main Office and Yard
First and Oak Sts.
Oakland
Tel. Oakland 176
C. HOLINGER, Manager
Branch Yard
E. 12th and 17th Ave.
East Oakland
Tel. Merritt 22

Lipscomb Edmund P, student U of C, b 1739 Euclid av.
Litman Simon, r 2522 Warring.
Little Archibald D, r 1809 Bonita av.
Little Charles C, b 2813 Parker.
Little Camelia M, b 1809 Bonita av.
Little Ernest H, student U of C, b 2634 Bancroft Way.
Little George C, clk J W Armstrong, r Oakland.
Little George W, bkpr, b 3103 King.
Little Harold L, clk, b 2223 Durant av.
Little Isabella (wid Robert), b 2013 9th.
Little James R (Little & Woolsey), r 2223 Durant av.
Little J Edwin, bkpr, r 3047 Wheeler.
Little Louena M, student U of C, b 2226 Parker.
Little Robert, b 1713 Felton.
Little Robert, painter, r 1923 Curtis.
Little Walter C, civ eng, r 3017 Grove.
Little Walter C Jr, student U of C, b 2627 Ridge rd.
Little Wm F, carp, r 2226 Parker.

LITTLE & WOOLSEY
(James R Little, Walter P Woolsey), Real Estate and Insurance 2110 Shattuck av, Phone Berkeley 74.

Littlefield Anna, student U of C, b 2217 Ellsworth.
Littlefield George H, student U of C, b 2607 Hearst av.

Piedmont 1467 — Phones — Home A 4467
First Class Work. Estimates Furnished
T. JOHNSON
Patent Chimney Builder
All Kinds of Sheet Metal Work
2112 San Pablo Ave. Bet. 35th and 36th Sts.
OAKLAND, CAL.

Littlefield Harold, student, b 2607 Hearst av.
Littlejohn Gertrude W, asst librarian Public Library, b 1934 Virginia.
Littlejohn Helen W (wid Gilbert), r 1934 Virginia.
Livengood Wm S, r 2930 Grove.
Livermore Beryl, b 2321 Russell.
Livermore Flora E, b 2549 Ellsworth.
Livermore John W, r 2321 Russell.
Livermore Leroy, trav agt, b 2549 Ellsworth.
Livermore Merrill, b 2321 Russell.
Livermore Warren, carp, r 1927½ Haste.

LIVERPOOL AND LONDON AND GLOBE INSURANCE CO,
Eugene L Brock & Co Resident Agents, 2121 Shattuck av.

LIVERPOOL AND LONDON AND GLOBE INSURANCE CO,
Mills Co (Inc) Agents, 2183 Shattuck av, Phone Berkeley 1548. (See left bottom lines and p 1176.)

Livingston George R, student U of C, b 2511 Prince.
Livingston Lucy J, b 2222 Shattuck av.

WESTERN FUEL COMPANY
FIRST and MARKET STS.
General Selling Agents
Standard Portland Cement

Livingston Wm, carp, r 2922 Ellis.
Lloyd Alvin T, clk A Schlueter & Co, r Oakland.
Lloyd Mrs C L, r 2417 Channing Way.
Lloyd Francis L, student, b 2319 Hilgard av.
Lloyd Frederick F, civ eng, r 2040 Hearst av.
Lloyd Helen, b 2319 Hilgard av.
Lloyd Horatio N, ins, r 2319 Hilgard av.
Lloyd James, painter, r 1920 Francisco.
Lloyd Jane, r 2735 Dwight Way.
Lloyd Prince, photogr, b 1735 Berkeley Way.
Lloyd Richard, r 1735 Berkeley Way.
Lloyd Robert, carp, b 1735 Berkeley Way
Lloyd Stella, b 1629 Harmon.
Lloyd Wm H, plumber B E Underwood, r 1936 Francisco.
Lobbett Frank J, salsn The Warren Cheney Co, r 2800 Garber.
Lobes Annie, furn rms 2069 Center.
Lobes Jess B, tanner Manasse-Block Tanning Co, rms Paris House, West Berkeley.
Locan Clarence, student, b 2316 Hilgard av.
Locan Margaret, student, b 2316 Hilgard av.
Locan Ninole (wid Frank J), r 2316 Hilgard av.
Lochbaum Eva, bkbndr N J Bliss, b 962 63d.
Locher Edward W, student, b 2435 Piedmont av.
Lock Catherine, dom 1710 Walnut.
Locke Alexander M, moved to Santa Cruz.
Locke David M, r 2313 Haste.
Locke Edna, student U of C, b 2933 Grove.
Locke Pearl, student U of C, r Alameda.
Lockett Ada, b 2315 Dwight Way.
Lockett Albert, r 2315 Dwight Way.
Lockett Mabel, b 2315 Dwight Way.
Lockwood —, prof, rms 2209 Shattuck av.
Lockwood Arthur D, teller, r 1540 Euclid av.
Lockwood Gertrude M, b 2606 Durant av.
Lockwood Wm V, elec, r 2606 Durant av.
Lockyer Fred B, r 1912 Channing Way.
Lockyer Harry, painter r 2247 Grant.
Lockyer Henry H, r 2114 Blake.
Lodge Leslie, salsn, b 2017 Parker.
Loeb Mrs Frederick, r 818 Delaware.

Phone Berkeley 4292 Res. Phone Berkeley 528
Res. 3033 DANA ST., Near Prince St.
F. C. FESLER
Real Estate and Insurance
3055 Telegraph Ave. BERKELEY

Phone Your Seed and Plant Orders to the
Oakland Seed and Plant Co.,
Main Store, 36th and Grove Streets
A. G. Fleck, Pres. E. Fleck, Mgr.
Phones { Home A1577 Piedmont 119

J. TYRREL
C. A. TYRREL, NOTARY PUBLIC
REAL ESTATE — INSURANCE
SURETY BONDS
No. 5 Telegraph Avenue

PHONES
OAKLAND | HOME
2694 | A2694
Dr. TOM-WAI-TONG
CHINESE PHYSICIAN
583 CLAY ST.

GEO. FAKE WATCHMAKER and JEWELER
1113 Broadway, Oakland, Cal.
WATCH INSPECTOR FOR SOUTHERN PACIFIC AND SANTA FE RAILROADS PHONE OAKLAND 3739

WESTERN BUILDING MATERIAL CO.
FIRST and MARKET STS.
BRICK, FIRE BRICK, ROOFING SLATE, CEMENT, LIME, PLASTER TERRA COTTA, SEWER PIPE, AND BUILDING MATERIAL

Loeb Jacques, prof, r 2616 Virginia.
Loeb John, boilermkr, b 818 Delaware.
Lofland Charles, b 2615 Derby.
Lofland Emily J (wid Wm O), b 2615 Derby.
Logan Mrs Alice P, sec, b 1705 Fairview.
Logan Beatrice, b 2131 Blake.
Logan Clarence A, student U of C, b 2116 Parker.
Logan Howard, r 2131 Blake.
Logan Howard T, cashier, b 1816 Addison
Logan Mary R (wid Thomas), r 1816 Addison.
Logie Alexander, b 2540 College av.
Logie Robert, gardener Cal Inst D, D & B, b same.
Lohmann Harry, elec, b 1996 University av.
Lohmann Henry, r 1996 University av.
Loino August, baker H Ovaska & Co, rms 742 Delaware.
Loken M, mach Byron Jackson Iron Wks, r 3037 San Pablo av.
Lombard Bertram A, died Aug 7, 07, age 22.
Lombard Charles, student U of C, b 2305 Fulton.
Lombard Harry A, clk Spring Contsr Co, b 1800 Walnut.
Lombard Nellie J (wid Arthur G), r 1800 Walnut.
Lombardi Caesar M, r 2333 Cedar.
Lombardi Maurice E, geologist, b 2333 Cedar.
Lonergan Jeremiah H, clk Arthur Klumpp, r S F.
Lonergan Kathryn, student U of C, b 1914 Addison.
Long Andrew H, r 2738 Grant.
Long Charles M, eng, b 2917 Florence.
Long Earl C, rms 2215 Tel av.
Long Edna, student U of C, b 2314 Channing Way.
Long Harvey, contr, r 2927 Florence.
Long Herbert E, student U of C, b 2416½ Durant av.
Long James O, r 1929 Parker.
Long Mrs Lillian, restaurant 2207 Tel av, r same.
Long Mary T, clk, b 2917 Florence.
Long Matthew R, miller John Everding, r Cornell nr Hopkins.

THE TRIBUNE
EVERY EVENING
SUNDAY MORNING
LARGEST & BEST

Long Maurice, r 2917 Florence.
Long Melville H, student U of C, b 2416½ Durant av.
Long Otto student U of C, b 2123 Kittredge.
Long Seeley F Jr, student U of C, b 2416½ Durant av.
Long Stephen M, phys 2079½ University av, r 1900 Channing Way.
Long Thomas S, student, b 2738 Grant.
Longfellow School, Ward cor California.
Longmire Josephine, tchr Columbus Grammar School, r Oakland.
Longnecker Harry E, prin Public Commercial School, r 2524 Hilgard av.
Longrus Wm H, porter J F Hink & Son, r 1732 Virginia.
Longstroth Louis, student, b 2251 College av.
Longuisend Frank, driver Varsity Creamery Co.
Lonnies Henry, master mariner, r 1307 University av.
Lonsdale Ernest, mach, r 708 Gilman.
Loo Y P, student, rms 2123 Kittredge.
Loock Helene, b 2318 Hilgard av.
Loomer Jacob E, contr, r 1234 Virginia.
Lopes Joseph V, r San Pablo av nr Columbia.
Lopes Joseph V Jr, clk, b San Pablo av nr Columbia.
Lopes Mary, clk, b San Pablo av nr Columbia.

E. M. ARMSTRONG Phone Berkeley 3353
Parisian
Cleaning and Dyeing Works
Chemical and Steam Cleaning
Dry Cleaning for Dainty Garments
1520 Shattuck Ave. Berkeley, Cal.
Knocking Spots out of Garments is our Business

Lopes Pedro, tanner, b 701 Jones.
Lopez John, baker, r 1647 Felton.
Lora Manuel, r 1414 Neilson.
Lord Carlos R, r 1912 Henry.
Lord Charles G, tel opr, r 1507 Grove.
Lord Clifford W, student U of C, b 2316 Bowditch.
Lord Mrs Ella M, b 1507 Grove.
Loregon Frank B, timekpr, r 1933 Ashby av.
Lorentzen Kay G, student, b 2218 Dana.
Lorenz Louise (wid Frederick), b 2208 Ashby av.
Lorenz Wm F (Emslie & Lorenz), r 2208 Ashby av.
Lorenzen Frederick, carp, r 1135 Francisco.

LORIN DRUG STORE,
Wm E. Rathke Propr, Adeline sw cor Harmon.

Lorin Hall, 1714 Alcatraz av.
Lorin Station S P Co, 3264 Adeline.
Loring Charles A, b 1845 Hearst av.
Loring Cornelia N, b 1845 Hearst av.

LORING ERNEST L, D D S,
Dentist West Berkeley Bank Bldg nw cor San Pablo av and University av; Hours 9 A M to 5 P M, Phone Berkeley 1333; Also Member Board of Education; r 1845 Hearst av, Phone Berkeley 655.

Eilers Music Co.
The Largest Pacific Coast PIANO Dealers
Over 40 different makes of the world's best pianos to select from.
ALSO
the world renowned Peerless Electric Pianos
THE Genuine Autopiano AND Welte Orchestrions
and the wonderful Welte Mignon

Wm. D. DAVEY, Pres.
WALTER D. FAWCETT, Vice-Pres.
CHAS. H. PFEIFFER, Manager
CALIFORNIA MANTEL & TILE CO.
Successors to J. C. WILLS
MANTELS—GRATES—TILES—THE HAMILTON GAS GRATE
271 TWELFTH STREET PHONES OAKLAND 2208 HOME A2943 OAKLAND

Loose Leaf Books, Card Indexes
Typewriters and Supplies

SMITH BROS.
462-464 Thirteenth St.
Bet. Broadway and Washington Sts.

HOLCOMB REALTY CO.
SEE PAGE THREE
RICH-FARM-LAND CHEAP

Lorraine Percy M, student U of C, b 2107 Dwight Way.
Lorts Arvelo S, carp, r 1514 Woolsey.
Los Amigos Club, 2232 Barrow.
Lothrop Albert J, tmstr, r 2019 Prince.
Lothrop Frank G, clk, b 2019 Prince.
Lothrop Isaac, r 2906 Regent.
Lothrop Rachel B, tchr Washington Grammar School, b 2319 Howe.
Lothrop Veranus W (The Stanford Co), r 1923 Dwight Way.
Lospeich Harvey W, clk, b 2148 Ward.
Lotz Joseph A, sec and treas Hygienic Health Food Co, r 2033 Delaware.
Loubet Louis M, student U of C, b 2530 Ridge rd.
Louckyer Harry, painter, r 2247 Grant.
Loud Llewellyn L, student U of C, b 2326 Grant.
Louden James, clk, b 1801 Stuart.
Louder Wm, millhand, b 635 Jones.
Louderback George, prof, r 2713 Derby.
Lough John, real est, b 2900 Grove.
Loughead John, paints 3325 Adeline, r 3315 same.
Loughridge Robert H, prof U of C, rms 2209 Shattuck av.
Lourey Electric Co, E H Lourey pres, 2131 Center.
Lourey Eugene H, pres Lourey Electric Co, r 2717 Benvenue av.
Lourey Harriet B (wid Henry), r 2717 Benvenue av.

Geo. Trueblood
REAL ESTATE
INSURANCE LOANS
Phone Berkeley 1520
2136 CENTER ST. BERKELEY

Louslalett Peter, lndry 805 Delaware.
Loustelet Julius, lndrywkr M Miramon, b 1823 Fairview.
Loux Carl H, student U of C, b 1703 Walnut.
Loux Henry, glove finisher Pac Glove Wks, r S F.
Lovdal Freda, b 1809 Virginia.
Lovdal Frederika (wid George C), r 1809 Virginia.
Lovdal Lillian, stenogr, b 1809 Virginia.
Love Anna B, student, b 2332 Channing Way.
Love George L, clk, r 1913 Addison.
Love James, b 2332 Channing Way.
Love James, brakeman, r 1731 Shattuck av.
Love Jennie, clk, b 2332 Channing Way.
Love Joseph A, student, b 2332 Channing Way.
Love Joseph C, auditor, r 2332 Channing Way.
Love Kate M (wid A U), r 1507 Oxford.
Love Laurentius, clk, rms 1913 Addison.
Love Lydia L, student, b 2332 Channing Way.
Lovejoy Juliette D (wid Joseph), r 2420 Durant av.
Lovejoy Mary, hairdresser, b 2221 Bancroft Way.
Lovejoy Maud A, tchr Emerson Grammar School, b 2420 Durant av.

LAYMANCE
REAL ESTATE COMPANY
REAL ESTATE AGENTS AND AUCTIONEERS
460 and 462 8TH St. Oakland. Cal.
TELEPHONE OAKLAND 328

Lovejoy Samuel A, bkpr, b 2636 Dwight Way.
Lovelace Walter, carp, rms 2226 Chapel.
Loveland Frank, eng, r 1812 6th.
Loveland Mrs Helen M, r 1887 Harmon.
Lovey Lou W, lawyer, r 2331 Dwight Way.
Lovsie Albert, moved to Oakland.
Low David, r 2221 McGee.
Low Harry, r 1817 Prince.
Low Jennie (wid Wm R), r 3026 Tel av.
Lowe Daniel W, janitor Jefferson School, b 1600 Ed th.
Lowe George N, cigars 2004 Shattuck av, r 1906 Louisa.
Lowe T, genl mngr Lake Tahoe Hotel and Realty Co, 505 First Natl Bank Bldg.
Lowe Wm H, carp, r Christina nr Cordonices Creek.
Lowe Viola, student, b 2148 Sacramento.
Lowell Abner J, r 2024 Durant av.
Lowell Apia (wid John P), b 2018 Hillegass av.
Lowell Frank N, clk, r Plaza Drive, Claremont Park.
Lowell Frank S, phys, r 2525 College av.
Lowell George, rms 2402 Durant av.
Lowell George P, h 2525 College av.
Lowell Walter R, cashr, r 1626 Oxford.
Lowery George T, contr, rms 2106 Delaware.
Lowry Merle A, photogr, r 1978 University av.
Loy Arthur, steamfitter, b 1816 Woolsey.
Loy Frank, plumber, b 1816 Woolsey.
Loy Harvey, bkpr, b 2431 Ellsworth.
Loy Mary R (wid Wm E), r 2431 Ellsworth.
Lozier Wm H, elec, r 2113 Delaware.
Lubelski Rita M, student U of C, r Oakland.
Lucas Adolph E, student U of C, r Oakland.
Lucas Carroll M, student U of C, b 2418 Dana.
Lucas C E, salsn Schmidt, Skilling Co, rms Holland House.
Lucas Ethel E, student U of C, b 2409 Carlton.
Lucas E L, clk H C Capwell Co, b 3228 Adeline.
Lucas James N (Lucas & Spring), r 2326 Grant.

Quality Goes In Before the Name Plate Goes On
Coast Carriage Co. Vehicles
Cor. 12th and Jackson Sts.

Benj. Curtaz & Son, Inc.
PIANOS, PLAYER PIANOS, ORGANS and MUSICAL MERCHANDISE
1321 Broadway
Phones { Oakland 2653 / Home A 1414
N. I. Curtaz, Pres.
W. G. Fitzsimmons, Mgr.

STOVES, RANGES, FURNACES AND HEATERS
A. E. HALL & CO., INC.
—THE STOVE STORE—
12th & Clay St.

NOTARY REAL ESTATE
OLAF J
HANSSEN
SEE PAGE 6
GENERAL BROKER

WHITE GARAGE
THE WHITE COMPANY
538 Seventeenth St. - Oakland
Best Machine Shop and Garage
REPAIRS
on all makes of Cars

Oakland Conservatory of Music
Director ADOLF GREGORY
1170 Madison St., Bet. 13th and 14th
Sunset Oak. 4922 Home A2922
The largest and most thoroughly equipped School of Genuine Musical Instruction on the Pacific Coast.

Lucas Mrs Madeline, b 1749 Grove.
Lucas Mary S, in charge College Settlement Clinic, r 1014 University av.
Lucas Ora, student, b 2428 College av.
Lucas Rev Oramel W, r 2409 Carlton.
Lucas Mrs W T, r 2428 College av.
Lucas & Spring (J N Lucas, Albert Spring), real est 2401 Shattuck av.
Lucciolo Felix (J Craviotto & Co), r 923 Benvenue av.
Luce Milton A, student U of C, r Oakland.
Luce Wm M, clk, b 1625 Arch.
Lucey Moses, tmstr H W Taylor Lumber Co, r 630 Folger av.
Luchessa Ettore C, clk, r 2011 Haste.
Luck Wm E, student U of C, b 2223 Union.
Lucke Alexander M, boilermkr, r 1519 Oxford.
Luckhardt Rosa B (wid Albert J), r 1714 Hearst av.
Lucy Ethel M, student U of C, r S F.
Lucy Mary E (wid Anthony), r 2117 Rose.
Lucy Roscoe W, music tchr 2208 Durant av, rms same.
Ludeke Elsa E M, student U of C, b 2405 Telegraph av.
Ludlam Edward H, student U of C, r S F.
Ludlow Charles, clk, b 1825 Todd.
Ludlow Wm B, dentist 4 Wright Blk, r 2614a Regent.
Lueders Edgar G, mach, b 1330 Albina av.
Lueders Ernest, clk, b 2718 Grove.
Lueders Hilda A, clk P O, b 1330 Albina av.
Lueders Julius A, r 1330 Albina av.
Lueders Ludwig, r 2718 Grove.
Lueders Walter W, bkpr, b 1330 Albina av.
Lugg Arthur W, bkpr, b 1239 Haskell.
Lugg Mrs Mary, r 1239 Haskell.
Luhr Charles W, fireman, b 1533 Milvia.
Luhr Clara F, bkpr D R Schaeffer, b 1533 Milvia.
Luhr Wm F, eng, r 1533 Milvia.
Luhrs Carl A, student, rms 2502 Bancroft Way.
Luige M, tmstr Contra Costa Const Co.
Luiz Antone, tmstr, b 2440 Grant.
Luiz Frank, r 2440 Grant.

Try WHITE DIAMOND WATER
FOR THE TABLE
5 Gals. Per Week Delivered $1.50
Per Mo. Single Bottles 50c.
PHONES: OAK. 3040 HOME A3060

Luiz Joseph E, polisher, r 2440 Grant.
Luken Hermann, janitor Cal Inst D D & B, r 2732 Garber.
Lukken Jessie, rms 2079½ University av.
Lumley Mrs Laura, b 2620 Regent.
Lund Augusta, dom 2216 Channing Way.
Lund Christian, mill hand, r 1213b Francisco.
Lund Edward A, hardware, r 1911 Haste.
Lund Jennie M, stenogr G W Haight, r Oakland.
Lund N John, student U of C, b 2144 Russell.
Lund Victor O, student U of C, b 1805 Euclid av.
LUND & MORCH CO (Inc), Wm Morch, Pres; A E Almind, Sec; Robert C Nissen, Treas; Hardware 2112 Shattuck av.
Lundberg Florence, tchr Head's School, r S F.
Lundelberg Frederick, carp, r 2814 California.
Lundgren Carl, tailor C F Ashberg, r 88 Summit av.
Lundgren Henry, carp, r 1017 Grayson.
Lundgren Isaac, lab, r 1726 10th.
Lundi Carrie, emp Golden Sheaf Bakery Co, r 2031 Delaware.
Lundin Charles, carp, r 2223 Grant.
Lundin N M, tailor, r 1515a Bonita av.

SHROUT-SHORTT
REALTY COMPANY
1264 Broadway, Oakland, Calif.
Property Specialists
Correct Representations
City Property & Ranches

Lundine Carolus, music tchr, b 2024 Cedar.
Lundquist Peter M (Lundquist & Erickson), r 1724 6th.
Lundquist Theodore, stillman Cal Ink Co, r Kaines av nr Marin.
Lundquist & Erickson (P M Lundquist, L Erickson), exp 1724 6th.
Lundstrom George, lab Contra Costa Const Co.
Lundstrom Nils A, shoemkr, r 1305 Alcatraz av.
Luneschloss Alfred O, b 2433 Warring.
Lungreen Andrew, carp, r 1127 Blake.
Lunn Eliza (wid George), rms 811 Bristol
Lurman Charles H, student U of C, r San Francisco.
Luscher Marie, dom 1340 Arch.
Luck Marjorie, student, b 2711 Regent.
Lutgen Conrad I, r Tyler sw cor Dana.
Lutgen Ida (wid Charles F), r Tyler sw cor Dana.
Lutgen Julius C, acct, r 2520 Webster.
Luthie Edward S (DeKay & Co), b 2027 Delaware.
Luttermann Mrs Bertha, r 1712 Francisco
Lutz Antony, lab, r 837 Page.
Lux Louis A, r 1940 Haste.
Lux Mrs Mary E, r 1940 Haste.
Lux W Douglas, clk, b 1940 Haste.
Luxton Wm, carp, r 1729 5th.
Lydon John T, clk, r 2536 Fulton.
Lyle Mary (wid Robert), r 804 Jones.

We can collect them. — What? Your bills. —We are doing it every day.
WELLMAN-ROBBINS MERCANTILE AGENCY, 228-229 Bacon Building, TWELFTH AND WASHINGTON

NATIONAL ASSOCIATION OF MERCANTILE AGENCIES

BORAX

PHOENIX FLOUR
THE WHITEST
THE BEST
ASK YOUR GROCER

HOLCOMB REALTY CO.
PASS THIS PAGE THREE
THE MONEY MAKERS

Lyly Elna, b 2817 9th.
Lyman Catherine (wid Addison), b 1608 Walnut.
Lyman Gladys I, student U of C, b 2546 Benvenue av.
Lyman John B Jr, architect, r 2940 Pine av.
Lyman May, b 2240 Tel av.
Lyman Theodore, student, b 2242 College av.
Lyman Wm E, clk, b 2546 Benvenue av.
Lyman Wm W, student, b 2242 College av.
Lynas Robert, ship carp, r 2203 Haste.
Lynch Daniel L, fruits 2160 Center, r S F
Lynch John C, r 1845 University av.
Lynch Laurence L, student U of C, b 2529 Hearst av.
Lynch Mary, b 149 8th.
Lynch Matthew C, student U of C, b 2635 Hillegass av.
Lynd Samuel E, real est, r 1638 Stuart.
Lynde Charles A, propr El Granada Apartments, r 2502 Bancroft Way.
Lynds Alvin D, carp, r 2609 McGee.
Lynds Charles W, painter, b 3008 Mabel.
Lynds Deanver M, janitor, r 3008 Mabel.
Lyndsley Lucia, b 1630 Oxford.
Lyne Fred L, clk Bowman & Co, b 2219 Atherton.
Lyon Allen P, clk, b 2236 Summer.
Lyon Heber C, tchr, b 2740 Derby.

KEYSTONE REALTY COMPANY
J. Walter Smith
F. J. Morin
Real Estate
Loans Rents
2103 Shattuck Ave., Berkeley, Cal.

Lyon Henry, r 1515 Spruce.
Lyon Julius A, druggist W R Pond, r 2129 Channing Way.
Lyons F A, cementwkr Contra Costa Const Co.
Lyons George P, clk, b 2523 Dwight Way.
Lyons George W, rms 2223 Atherton.
Lyons H, cementwkr Contra Costa Const Co.
Lyons Mary E (wid George W), r 2523 Dwight Way.
Lyons Samuel H, student U of C, b 2223 Atherton.
Lyons Sarah (wid John), r 1835 Berkeley Way.
Lyons Vincent, candymkr A J Walker.
Lyons Wm, vice pres Berkeley Cigar Co, b 1737 Shattuck av.
Lytinen Frederick, painter, r 1709 10th.

Mc

McAfee Bailey, student, b 2329 Bancroft Way.
McAfee Rev Lapsley A, pastor First Presbyterian Church, r 2329 Bancroft Way.
McAllister Alice, tchr, b 2412 Channing Way.

R. J. PAVERT
Practical Builder Expert Appraiser
Loans Homes Built and Sold on Easy Terms. RESIDENCE and OFFICE
40 CROSBY AVENUE
Phone Merritt 161 FRUITVALE, CAL.

McAllister Frank M, clk, r 1918 Channing Way.
McAllister Oscar O, student, b 1727 Parker.
McAndrews Martin, salsn, b 1824 Francisco.
McAndrews Mary, dressmkr, b 1824 Francisco.
McAndrews Patrick, gardener, b 1824 Francisco.
McAneney Henry D, r 2213 Dwight Way.
McAneney Merle, student, b 2213 Dwight Way.
McArthur Lewis A, student U of C, b 2521 Hearst av.
McArthur Robert, butcher Martin M Samson Meat Co, r Oakland.
McAskill John S, millhand W L Boldt, r 2026 Virginia.
McAtee Mrs Wm J, moved to Los Angeles.
McAvoy Thomas F, mining, r 2312 Channing Way.
McBain Wm, musician, r w s Stannage 1 s Main.
McBryde Warren H, mech eng, r 2113 Rose
McBurney I S, moved to S F.
McCabe Henry C, r 2430 Durant av.
McCabe Maja, student U of C, b 1409 Arch.
McCabe P Ross, policeman, r 1409 Arch.
McCabe P J, blksmith Byron Jackson Iron Wks, r S F.
McCabe Wm C, b 2216 Dwight Way.
McCall, see also MacCall.
McCall Anastasia (wid Patrick), r 2130 Oxford.
McCall Beatrice, b 2130 Oxford.
McCall Emma J, student U of C, b 2130 Oxford.
McCall Inez S, student U of C, b 2327 Bancroft Way.
McCall Lorena E, student U of C, b 2414 Dana.
McCall Mary E, tchr, b 2130 Oxford.
McCall Robert E, student U of C, b 2414 Dana.
McCallen Andrew, r 2330 Haste.
McCallen Edna, student U of C, b 2330 Haste.
McCallen Edward, clk, b 2330 Haste.
McCallen Mannie, b 2330 Haste.
McCalmont J Charles, eng, b 1409 Spring
McCalsin Milton D, lino oprr, r 1807 Prince

The J. LLEWELLYN CO.
Dealers in Wall Paper and Paints
Painters and Decorators
OAKLAND STORE 1325 BROADWAY
SAN FRANCISCO STORE 406 KEARNY

FITZ
COMPANY
Real Estate
WE SELL
Oakland
Alameda
Berkeley
Fruitvale
Los Gatos
and the
Santa Cruz
Mountains
1313
BROADWAY
Opp. Postoffice
Oakland
California
Phone Oakland 7932
ASK
FITZ
ABOUT
IT

A. L. PERALTA
REAL ESTATE DEALER
LOANS - INSURANCE
RANCH PROPERTY A SPECIALTY
SAN LEANDRO, CAL.

PUMPS
TANKS
GASOLINE
ENGINES
R. P. WADDELL
405-10th ST.

Walter S. Mackay & Co.
CARPETS
FURNITURE
DRAPERIES
418 to 424 Fourteenth Street, Oakland, Cal.

Your Credit Is Good at
Breuner's
13th & Franklin Sts.
Furniture, Carpets, Stoves Etc.

McCandless Amy E, dom 2309 Hilgard av.
McCandlish Anna, student U of C, b 1640 Euclid av.
McCarthy Alan, clk, b 1619 Euclid av.
McCarthy Azuba, b 2215 Tel av.
McCarthy Mrs E C, r 2215 Tel av.
McCarthy Cynthia C, b 2215 Tel av.
McCarthy Daniel P, gaswkr O G L & H Co, r 3032 Tremont.
McCarthy David, gardener 2845 Tel av.
McCarthy Eugene, painter, b 2023 San Pablo av.
McCarthy George M, died Dec 11, age 30.
McCarthy Harold, clk, r 2139 Eunice.
McCarthy John, searcher of records, r 1619 Euclid av.
McCarthy Kellogg B, student U of C, b 2215 Tel av.
McCarthy Mac, b 832 Bancroft Way.
McCarthy Nellie H, b 2215 Tel av.
McCARTHY NEWCOMB C,
(Cooley, Langworthy & McCarthy), r 2215 Telegraph av, Phone Berkeley 3948.
McCarthy Richard H, r 1615 Euclid av.
McCarthy Rudolph S, clk, r Talbot av nr Yale.
McCartney Davida M, student U of C, b 2632 Haste.
McCarty Rose, dom 2015 Parker.
McCarty Rose, b 2316 Allston Way.
McCarty Wm, died Aug 18, '07, age 38.
McCash Rev Isaac N, pastor First Christian Church, r 2247 Dwight Way.
McCash Stella M, student, b 2247 Dwight Way.
McCaslin Wm, r 2529 Etna.
McCauley John, b 1426 Milvia.
McCauley John A Jr, trav agt, r 1426 Milvia.
McCaw Percy, salsn, rms 2105 Durant av.
McCharles Carl H, student U of C, b Chemistry Bldg.
McChesney George, clk, r 2034 Essex.
McChesney Wallace E, elec Capitol Elec Co, r 2605 Etna.
McChesney Wm B, mngr Capitol Elec Co, r 1642 Dwight Way.
McClain Charles, real est, rms 2152 Addison.
McClain Charles J, salsn R A Berry & Co, r 1945 Bancroft Way.

NATIONAL
Inventor's Co-operative Ass'n, Inc.
Patents Secured and Marketed
PHONE HOME A2826
304 First National Bank Bldg, Oakland

McClain C, cementwkr Contra Costa Const Co.
McClan Wm M, trav agt, r 1235 Haskell.
McClaughry Hull, r 2401 Ward.
McClean Wm H, r 1538 Milvia.
McCleave Thomas C, phys 2200 Bancroft Way, r same.
McClellan, see also McLellan and MacLennan.
McClellan Angus, r 2118 McKinley.
McClellan Edward J (McClellan & Roberts), b 2923 Adeline.
McClellan James, cigars 3009 Adeline, r 2834 Grove.
McClellan Mary, b 2800 Grove.
McClellan Mrs Ruth, r 2834 Grove.
McClellan & Roberts (E J McClellan, David Roberts), grocers 2970 Adeline.
McClelland James H, student U of C, b 1823 Arch.
McClelland Lettie, b 1430 Henry.
McClintic John, policeman, r rear 1304 Grove.
McCloskey Edward, clk, b 3021 Hillegass av.
McCloskey James, r 3021 Hillegass av.
McCloskey Lulu E, b 3021 Hillegass av.
McClosky Florence M, student U of C, r Oakland.
McCloud Dalton, bkpr, b 1125 Bancroft Way.

Bay City Well Works
Well Drilling, Boring and Pump Work
Warehouses and Shop 7th & Cedar Sts., Oakland;
Park Ave. & Horton St., Emeryville
GEO. P. MARCUS, Proprietor
Phone Piedmont 2270 Res. 1046 54th St., OAKLAND

McCloud Peter W, lab, r 1125 Bancroft Way.
McClung Carl, salsn, rms 1940 Berkeley Way.
McClure Dennis, plumber, rms 1940 Berkeley Way.
McClure Frank, miner, b 2037 Hearst av.
McClure George M, b 2436 Stuart.
McClure Henry C, mnfrs agt, r 1509 Alcatraz av.
McClure Mary E, student U of C, b 1409 Spring.
McClure Minnie E (wid Samuel D), r 2449 Webster.
McClure Rachel, dom 2334 Le Conte av.
McClure Sara E, student U of C, b 1409 Spring.
McClure Susie, tchr Grayson St Primary School, b San Leandro.
McClure Wilbur F, City Eng Town Hall, r 1409 Spring.
McColl Hugh I, ins, r 2635 Shattuck av.
McCollister Wm M, ins, r 2013 Essex.
McCollough Benjamin T, trav agt, r 2637 Ashby av.
McComb Elizabeth (wid John), r 2445 Derby.
McCommons Adeline (wid Wm), b 2228 Dana.
McConalouge Wm, mach, rms 2425 Grant.
McConnell Adelaide C, student U of C, b 2336 Channing Way.

A T
Painters' and Paper Hangers' Outfits
Henderson Mfg. Co.
Ladders and Woodenware Specialties
East 14th St. and 14th Ave.
Oakland, Cal.
Phones:
Merritt 403
Home B1403

PIANOS
Weber
Pianola Pianos
Blasius & Sons
Established 1850
KOHLER & CHASE, Inc.
MUSIC AND MUSICAL MERCHANDISE
1013-1015 Broadway, Oakland, Cal.
PIANOS
J. & C. Fischer
Kohler & Chase
Kohler & Campbell
Telephone Oakland 1009

I. H. Clay & Co.
INSURANCE
Home of N. Y. Phoenix Westchester
466 Tenth Street, Oakland, Cal.

HOLCOMB REALTY CO.
PAGE 3
MAGNIFICENT SUBDIVISION EXPERTS

McConnell Camilla S, student U of C, b 2223 Chapel.
McConnell Crosby A, clk, r 2336 Channing Way.
McConnell Frank H, jeweler, b 2137 Parker.
McConnell Frederick W, student U of C, b 2610 Durant av.
McConnell George, lab U of C, r Telegraph av nr Allston Way.
McConnell George C, ins agt, r 2336 Channing Way.
McConnell Mabel, b 811 Bristol.
MConnell Wm M, painter, r 811 Bristol.
McCool Ellen, b 1440 Henry.
McCoon George H, b 2317½ Webster.
McCoon Omer T, contr 2317½ Webster.
McCord Emma, b 3335 King.
McCord Howard, mach, b 3335 King.
McCord Madeline, clk, b 3335 King.
McCord Thomas, clk, r 1819 Addison.
McCorkell James A, r 1319 University av.
McCormac Eugene I, prof, r 15 Panoramic Way.
McCormack Allen J, lab, b Kains av nr Vassar.
McCormack Flora, candypkr, b Kains av nr Vassar.
McCormack Ducan, r 1531 Spring.
McCormack Lottie I (wid John J), r Kains av nr Vassar.

A. R. EATON & CO.
Dealers in WINDMILLS, PUMPS, TANKS
Wood and Steel Tank Structures Erected. Estimates Furnished
1012 FRANKLIN STREET
Phone Vernon 103 Oakland, Cal.

McCormick Charles R, lumberman, r 2323 Rose Ter.
McCormick Charles W, trav agt, r 2411 Stuart.
McCormick Mrs Etta, b 1707 Euclid av.
McCormick Henry M, student U of C, r Oakland.
McCormick Jesse S, student U of C, b 2227 Dwight Way.
McCormick John, rms 3021 Deakin.
McCormick Mary, dom 2427 Channing Way.
McCorquodale Alexander, lab, r 2116 Grant.
McCoy Albert A, clk, r 2134 Ward.
McCoy Benjamin F (McCoy & McCoy), r Oakland.
McCoy Charles H, news agt, rms 2903 Shattuck av.
McCoy Elmer G, clk Students' Co-Operative Society, r 2229 Ellsworth.
McCoy Frances L (wid Wm), r 2229 Ellsworth.
McCoy George D, student U of C, b 2428 College av.
McCoy Ida M, student U of C, b 2428 College av.
McCoy Jewel E, student U of C, b 2736 Haste.
McCoy Joseph M, student U of C, b 2400 Dana.
McCoy Julia, student, b 2736 Haste.
McCoy Lucy, tchr, b 2136 Ward.

R. H. MAGILL
GENERAL FIRE INSURANCE
Telephone Oakland 117
916 Broadway, Oakland, Cal.

McCoy Richard, mach, r 2136 Ward.
McCoy Wm H, clk, b 2229 Ellsworth.
McCoy Wm J, meterman People's Water Co, b 2229 Ellsworth.
McCoy & McIvor (B F McCoy, D C McIvor), men's furn Eastman Blk.
McCracken Edward J, student U of C, r Oakland.
McCracken Orrin, rms 2610 Bancroft Way.
McCracken Wm, b 2305 Bancroft Way.
McCrackin John P, carp, r 1816 Stuart.
McCrackin Wm L, student, b 1816 Stuart.
McCreary Rev Edward D, r 2441 Russell.
McCreary J E, r 2318 Durant av.
McCreary Paul L, chemist, b 2441 Russell.
McCrudden J M, gaswkr O G L & H Co, r Oakland.
McCuaig Alexander M, glovemkr H & I Block, r 701 Jones.
McCubbin David, r 1822½ 9th.
McCullagh Edwin J, photogr, r 1311 Peralta av.
McCulloch Emma E (wid John), r 2921 Fulton.
McCulloh John G, vice pres Alpine Wood & Supply Co, r 2819 Forest av.
McCullough Anna (wid Wm W), r 2029 Blake.
McCullough Benjamin T, r 2637 Ashby av.
McCullough Charles H, carp Kidder & McCullough, r 2209 Jefferson.
McCullough Daniel, died Nov 24, '07, age 72.
McCullough Edwin R, student U of C, b 2610 Durant av.
McCullough Frank S, r 2876 Webster.
McCullough Henry (Kidder & McCullough), r 1641 Allston Way.
McCullough Ida, tchr, b 2029 Blake.
McCullough Louise, tchr, b 2029 Blake.
McCune Alphonse, driver, b 2147 Berkeley Way.
McCune Jane (wid James), r 2147 Berkeley Way.
McCune Joseph, driver, b 2147 Berkeley Way.
McCune Lena, student, b 2147 Berkeley Way.
McCurdy Addie (wid Samuel), r 2400 Grove.
McCurdy Daniel R, shoes 2006 Shattuck av, r 2615 Benvenue av.

F. J. BARTELME W. A. WOOD
WOOD & BARTELME
Drapers, Decorators, Manufacturers of Curtains, Curtains and Draperies Cleaned, Window Brass, Shades & Upholstery
1325 Broadway, Oakland, Cal.
Opp. Postoffice Phone Oakland 1109

OAKLAND COPYING EXCHANGE
Public Stenographers and Circular Letter Experts
MULTIGRAPHING
Private Dictation Room
MIMEOGRAPHING
Phone Oakland 6718
Rooms 37-38 Bacon Bldg

ALBERT E. WILLIAMS
CONVEYANCER=NOTARY PUBLIC
Appraiser, Loans, Leases, Rents, Mines
Deeds, Wills and all Legal Papers carefully drawn
Office, Albany Block, 1256 Broadway Oakland, Cal.
Phones { Oakland 2250 / Home A2250

WESTERN STAGE APPLIANCE CO.
SEE PAGE 20

O. E. HOTLE & CO.
Realty, Bonds & Finance Co., Inc., Consolidated
CITY AND COUNTRY LANDS. LEASES, RENTS AND INSURANCE
Phones: Oakland 35. Home A2557
AUTOMOBILE SERVICE
1172 BROADWAY, Cor. 14th St.
OAKLAND, CAL.

Real Estate and Exchanges

Houses to Rent
Sell You a Home
Money to Loan on Furniture and Jewelry

RANCHES and Small Farms all Sizes Exchange Your Property for a Ranch

J. H. EDSON
1068 BROADWAY
Cor. 12th St.
Phone Oakland 4282

NOTARY LOANS
NORMAN BROCKLEHURST
Real Estate -- Insurance
460 Thirteenth St. Phone Oak. 4556

McCurdy Eleanor M, clk P O, b 2400 Grove.
McCurdy Mary E, student, b 2615 Benvenue av.
McCurdy Samuel S, died May 22, '07, age 70.
McCurt James, lab, b 700 Camelia.
McCutchin Anna M, seams H C Capwell Co, b Adams St, County Line.
McCutchon Thomas, packer Tillmann & Bendel, r 843 Addison.
McDermint Vincent, meat cutter J W Eaton, r Bancroft Way cor San Pablo av.
McDermott, see also MacDermott.
McDermott Arthur, r 3108 Deakin.
McDermott Frances, stenogr Standard Soap Co, b 1027 Bancroft Way.
McDermott Frank, butcher, b 1027 Bancroft Way.
McDermott Joanna M, b 3108 Deakin.
McDermott John, cattle buyer, r 1027 Bancroft Way.
McDermott Otho A, lino opr Berkeley Reporter, b 2213 Bancroft Way.
McDermott Wm, stonectr, r 2028 8th.
McDonald, see also MacDonald.
McDonald Alexander L, mngr Sunset Grocery Co, r Oakland.
McDonald Charles E, student U of C, b 2610 Hillegass av.
McDonald Earl, driver, b 2642 Bancroft Way.
McDonald Francis, mach McLaughlin Mnfg Co, r 2060 Grove, Oakland.
McDonald Frank W, cashr, b 2642 Bancroft Way.
McDonald George R, student U of C, b 2433 Oregon.
McDonald Gertrude, dom 2531 Channing Way.
McDonald John, rms 1927 University av.
McDonald John H, tchr U of C, rms 2337 Tel av.
McDonald Lloyd, cashr, r 2402 Dana.
McDonald Lucy, b 2642 Bancroft Way.
McDonald Martin, agt Hogan Lumber Co, r Oakland.
McDonald Michael, r 1840 Addison.
McDonald Wm S, blksmith, r 2433 Oregon
McDonough Martin, cigars 2115 Dwight Way, rms 2404 Fulton.
McDonough Peter, sec Pac Coast Rattan Co, r S F.

Miss Ackerman
Public Stenographer
Telephone Oakland 9505
Rooms 22 & 23 1015½ Broadway

McDougald Mary E, tchr Franklin Grammar School.
McDougall, see also MacDougall.
McDougall Benjamin G, architect, r 2637 Regent.
McDowell Bessie, student U of C, r Oakland.
McDowell Duncan, b 3030 Deakin.
McDowell Duncan A, mining eng, r 3030 Deakin.
McDowell Wm C, student U of C, r Oakland.
McDuffie Duncan, pres Mason-McDuffie Co, r 2345 Tel av.

McDUFFIE LEWIS W,
Frozen Desserts Delivered Promptly. Fine Confections, Lunches, Dinner to Order; Our Banquet and Red Rooms Reserved for Private Parties, 2307 Telegraph av Phone Berkeley 551; r 2409 Dwight Way.

McDuffie Robert, salsn Mason-McDuffie Co, r 2345 Tel av.
McEldowney George A, student U of C, r San Francisco.
McElliott Mamie, milliner Mrs B J White, rms 2112 Durant av.
McElroy Athol E, student U of C, b 2141 Ward.
McElroy Anne (wid Robert), r 2623 Parker.

POLYTECHNIC
Business College
305 17th St Oakland Cal
Leads the West
In Business Education
Inc. Cap $100,000

The Business University of the West

McElroy Carroll B, bkpr, b 2141 Ward.
McElroy Chester E, switchboard man, b 2419 Durant av.
McElroy Delia B (wid S W), r 2141 Ward.
McElroy Frank S, clk, b 2141 Ward.
McElroy John W, butter and eggs 2012 Shattuck av, r 2419 Durant av.
McElroy Otto D, clk, b 2419 Durant av.
McElwain George E, chauffeur Harold Havens, r Oakland.
McEvoy Hugh, boilermkr Berkeley Iron Wks, r 1815 7th.
McFadden Abigail, b 2523 Dwight Way.
McFadyen, see also MacFadyen.
McFadyen Guy J, r 2923 Otis.
McFadyen Ralph J, student U of C, b 2311 Durant av.
McFarlan Frederick K, bkpr, r 2115 Cedar.
McFarland, see also MacFarland.
McFarland Alonzo C, student U of C, b 2605 Durant av.
McFarland Elton B, student U of C, b 2605 Durant av.
McFarland Genoveva G, student U of C, b 1925 Home.
McFarland John, b 2203 McKinley.
McFarland Lindley J, student U of C, b 2414 Dana.
McFarland Mrs Mayme, r 1925 Home.
McFarlane Arthur A, tmstr F W Foss Co, b 1918 Virginia.

Howard Springs
Lake County, California Phone Piedmont 413
42 Mineral Springs, Hot Sulphur, Borax and Magnesia Baths. Cure all cases of Rheumatism, Stomach, Liver and Kidney Trouble.
Miss C. Wheeler, Proprietor
J. W. Wheeler, Manager
4916 Telegraph Ave.
Reference: Any guest for past Twenty Years

SUNSET LUMBER COMPANY
Main Office and Yard
First and Oak Sts.
Oakland
Tel. Oakland 176
C. H. OLINGER, Manager
Branch Yard
E. 12th and 17th Ave.
East Oakland
Tel. Merritt 22

McFarlane George E, clk, b 1918 Virginia
McFarlane Joseph B, clk, b 1918 Virginia
McFarlane Mary J (wid Joseph), r 1918 Virginia.
McFeeley Hazel A, student U of C, b 2328 Bowditch.
McFee Lyman R, student U of C, b 2501 Ridge rd.
McGauley Charles, carp, b 1207 Francisco
McGauley Thomas, carp, r 1207 Francisco
McGaw Gertrude, tchr, b 1641 Stuart.
McGaw Wm, carp, r 1641 Stuart.
McGee Benjamin F, carp, r 1499 Irving.
McGee Catherine, r 2247 Grove.
McGee Chester, carp, b 1499 Irving.
McGee Harry S, clk, r 1635 Julia.
McGee Mary A, r 2247 Grove.
McGee Nelson C, clk, b 1635 Julia.
McGee Stewart, student, b 1635 Julia.
McGee Thomas, pedlar, rms 2010 Ad.
McGill Harry A, clk Coast Manufacturing and Supply Co, r 1547 Shattuck av.
McGill Henry M, notary, r 1726 Hearst av.
McGill Marcus P, mach, r 2030 Essex.
McGill Richard, salsn, b 2220 Union.
McGill Robert E, sec Coast Manufacturing and Supply Co, r 1547 Shattuck av.
McGill Robert E Jr, buyer Coast Manufacturing and Supply Co, r 2119 Russell
McGinnis Angus, frt expert, r 1893 Harmon.

McGinnis Richard B, mining eng, r 2005 Delaware.
McGinty Edward, mining, r 2412 McGee
McGlasehan Ann M, student U of C, b 2125 Hearst av.
McGlinchey Henry W, r 727 Page.
McGlinchey Mamie F, b 727 Page.
McGlinchey Rose C, glovemkr Pac Glove Wks, b 727 Page.
McGovern Celie, dom 2018 Channing Way
McGovern James J, carp, r 1622 Berkeley Way.
McGovern Martin S, master mariner, r 2004 Essex.
McGowan Edward, died Nov 10, 07, age 42.
McGowan Rev Edward A, vicar St Matthew's Church, r 2901 Grove.
McGowan Harry J, b 3025 Deakin.
McGowan T Frank, asst supt Metropolitan Life Ins Co, r 1818 Hearst av.
McGrath Frank H, student, b 2014 Blake.
McGrath James F, b 2014 Blake.
McGrath Joseph, tmstr, b 1522 Delaware.
McGrath Patrick H, bkpr, r 2014 Blake.
McGraw Edith A, student U of C, r Oakland.
McGraw Fred V, student U of C, b 2400 Bancroft Way.
McGraw James, mining, r 1639 Todd.
McGraw Wm J, carp, r 1638 Felton.
McGreer Archie A, mach, b 2933 Harper.

WESTERN FUEL COMPANY
FIRST and MARKET STS
General Selling Agents
Standard Portland Cement

McGreer Charles M, mach, b 2933 Harper.
McGreer Edith, b 2933 Harper.
McGreer Mrs Ella, clk Peoples Water Co, r 2933 Harper.
McGreer Ella (wid Charles), r 2933 Harper.
McGreer John K, student, b 2933 Harper
McGrew Clarence A, moved to San Diego, Cal.
McGrew Gifford H G, tchr Pac Unitarian School, r 2647 Hillegass av.
McGrew James B, b 2647 Hillegass av.
McGrew Mary E, tchr, b 2647 Hillegass av.
McGrew Ruth E, tchr, b 2647 Hillegass av
McGuckin Ella L, dom 2611 Haste.
McGuire, see also Maguire.
McGuire Jeannette, stenogr Coast Manufacturing and Supply Co, r S F.
McGuire Thomas, grocer, r 3042 Fulton.
McHaffie Wm R, bkpr, r 2616 Ashby av.
McHall Philip, molder, r 1011 Bancroft Way.
McHenry Benjamin L, eng, r 1810 Stuart.
McHenry Ellen J (wid John), r 2208 Ellsworth.
McIndoe James, r 2223 Parker.
McInerney Frank E, salsn S J Sill Co, r 2221 McKinley av.
McInerny Jane E, student U of C, b 2314 Channing Way.
McInnis Francis C, student U of C, b 2605 Durant av.
McIntire Flora, student, b 2037 Durant av.
McIntosh, see also MacIntosh.
McIntosh Arthur M, dentist 2161 Shattuck av, r 2915 Pine av.
McIntosh A, carp, r 2028 Bancroft Way.
McIntosh George E, student U of C, b 2536 Bancroft Way.
McIntosh Martha (wid Wm A), r 1816 Carlton.
McIntosh Raymond P, student U of C, b 2028 Bancroft Way.
McIntosh Wm A, died Oct 7, 07, age 42.
McIntyre Clifford J, salsn Capital Elec Co, r 1642 Dwight Way.
McIntyre Daniel H, r 2515 College av.
McIntyre Flora, student U of C, b 2037 Durant av.
McIntyre Jean C, b 2325 Vine.
McIntyre Thomas V, r 2453 Ashby av.

J. H. Macdonald & Company
REAL ESTATE
INSURANCE
PHONE OAKLAND 322 HOME A3322
1052 BROADWAY

HOLCOMB REALTY CO.
PAGE 3
MAGNETICED SUBDIVISION EXPERTS

PERCY L. BLISS REAL ESTATE
Insurance
Notary Public

PERCY L. BLISS REAL ESTATE
Rents Collected
Loans Made

PERCY L. BLISS REAL ESTATE
Homes Built Sold Bought
468 11th St.
Bacon Building
Phone Oakland 335

DAVIS & ELFEN OPTICAL CO.
RELIABLE GLASS MAKERS
410 Fourteenth St., Oakland
Phone Oakland 8278 Elks Building

DR. T. L. BOMANNON
EYES TESTED
GLASSES FITTED
2112 SHATTUCK AVE.
BERKELEY

GILT EDGE RYE WICHMAN, LUTGEN & CO., Inc.
Sole Proprietors
431-439 CLAY, SAN FRANCISCO

GOLD Loaned on Real Estate or Diamonds at reasonable rates. Call up F. F. PORTER the Real Estate and Insurance Broker, at 466 8th St. Either phone 1990

WESTERN BUILDING MATERIAL CO.
FIRST and MARKET STS.
BRICK, FIRE BRICK, ROOFING SLATE, CEMENT, LIME, PLASTER TERRA COTTA, SEWER PIPE, AND BUILDING MATERIAL

McIntyre Wm, r 2325 Vine.
McIvor Donald G (McCoy & McIvor), r 2213 Ashby av.
McIvor Robert T, painter, r 1175 Spruce.
McJunkin Cornelia N (wid Hugh K), r 2110 McGee.
McJunkin Robert, driver Martin M Samson Meat Co, r 2110 McGee av.
McKain Edward J, r 1939 Rose.
McKalley John, painter, r 1807 Bonita av.
McKay Daniel, cook Cal Inst D D & B, b Warring bet Derby and Dwight Way.
McKay Emma, phys 2502 Bancroft Way, r Berkeley Inn.
McKay George, plasterer, r 1539 Henry.
McKay Jeanette E, tchr Whittier Grammar School, b 1539 Henry.
McKay Leith, b 2640 Derby.
McKean Wm G, clk, r 2717 Derby.
McKeane Charles A, died Mar 30, '07, age 34.
McKechnie Arnold, master mariner, r 1533 Harmon.
McKechnie Barbara, b 1533 Harmon.
McKee, see also Mackie.
McKee Carrie (wid Joseph), b 2520 Hillegass av.
McKee C R, bkpr, b 1945 Haste.
McKee Kathryn, student, b 2520 Hillegass av.
McKee Mabel, tchr Washington Grammar School, b 2305 Bancroft Way.
McKee Sarah A D (wid John), r 1945 Haste.
McKee Wm A, student U of C, r Oakland.
McKenley Edward, stationery 3268 Adeline, r same.
McKennie Charlotte M, clk Fisk Teachers' Agencies, r 2207 Ellsworth.
McKenzie, see alsao MacKenzie.
McKenzie Andrew C, r 2529 Ellsworth.
McKenzie David, sign painter, b 1947 Oregon.
McKenzie Ella M, student, b 2529 Ellsworth.
McKenzie Ethel, student, b 2709 Dwight Way.
McKenzie Gordon W, surveyor, b 2709 Dwight Way.
McKenzie Hazel, student, b 2709 Dwight Way.
McKenzie James, b 2029 Essex.
McKenzie Mrs J A, r 2427 Durant av.

R. S. YOUNG SUPPLY CO.
Brass Founders Brass, Copper, Zinc and Aluminum Castings. Sheet Brass, Copper and Aluminum. Brass Rods, Pipe, Tubing, Valves and Fittings
513-515 4th St. Oak'd Phones Home A2366 Oak. 2366

McKenzie Michael, baker, b 2014 8th.
McKenzie Robert, seaman, r 2014 8th.
McKenzie Sarah B, dom 1908 Virginia.
McKenzie Wm, supt, r 2709 Dwight Way.
McKeown Grace H, b 2505 Bancroft Way.
McKeown Helen, b 2226 Tel av.
McKeown James, cementwkr, r 2225 McKinley.
McKeown Jane (wid James), r 2147 Berkeley Way.
McKeown Joseph, tmstr Students' Trans Co, r 2226 Tel av.
McKeown Matilda, b 2226 Tel av.
McKeown Sarah L (wid James), r 2505 Bancroft Way.
McKibben Eliza (wid Wm A), r 2903 Harper.
McKibben Henry W, elec plating, b 2903 Harper.

McKIBBEN HERBERT D,
Sec Esterly Construction Co, r 2509 College av.
McKibben John O, millhand, b 2903 Harper.

McKIBBEN JUSTIN H,
Treas Esterly Construction Co, r 2509 College av.
McKibben Justin W, student U of C, b 2509 College av.
McKibben J Warren, student, b 2607 Hearst av.

Oakland Berkeley Country Properties
Insurance Renting Leasing Collecting
PHONE TEMPORARY 3871
JACQUES & THALER
REAL ESTATE
255 Montgomery Street
SAN FRANCISCO, CAL.

McKibben Lelia J, student U of C, b 2509 College av.
McKim O S, patternmkr Van Emon Elev Co.
McKinlay Duncan E Jr, student U of C, b cor College and Durant avs.
McKinley Grammar School, Dwight Way nr Dana.
McKinley John H, carp, r 2820 10th.
McKinley J, cementwkr Contra Costa Const Co.
McKinney George T, student U of C, b 2418 Dana.
McKinnon, see also Mackinnon.
McKinnon Alexander D, clk Johnson Grocery Co, r Oakland.
McKinnon Anna, b 2117 9th.
McKinnon George W, clk, b 1725 Hearst av.
McKinnon Hector, mach, b 214 9th.
McKinnon James, r 2117 9th.
McKinnon James Jr, appr, b 2117 9th.
McKinnon Joseph, eng, r 709 Channing Way.
McKinnon Norman H, carp, b 1725 Hearst av.
McKinnon Thomas, bridge tender, r 1725 Hearst av.
McKinnon Wm C, plumber 1444 Shattuck av, r same.
McKisick Lizzie D (wid Lewis D), b 2131 Haste.

BYRON MAUZY SAN FRANCISCO 1175 O'Farrell St. OAKLAND 1069 Broadway
PIANOS—ORGANS—PIANO PLAYERS

COMMERCIAL STATIONERS | PRINTING BOOKBINDING | SMITH BROS. 462-464 Thirteenth St. Bet. Broadway and Washington Sts.

HOLCOMB REALTY CO. SEE PAGE THREE HOMES & RENTAL TERMS

McKisick Theodora, b 2131 Haste.
McLachlan Stephen, tmstr, b 1729 University av.
McLachlen Mary, dom 2909 College av.
McLaren John, rms 2410 Fulton.
McLaughlin Charles, mach Byron Jackson Iron Wks, r 2227 Dwight Way.
McLaughlin Charles E, b 2016 Berkeley Way.
McLaughlin Daniel W (McLaughlin-Driggs Co), r 1749 Grove.
McLaughlin David H, vice pres C J Heeseman, Inc, Berkeley, r Oakland.
McLaughlin Dennis W, pres McLaughlin Mnfg Co, r 2716 Grove.

McLAUGHLIN-DRIGGS CO
(D W McLaughlin, E H Driggs), Real Estate 1041 University av.

McLaughlin James A, eng Pacific Guano & Fertilizer Co, r 2016 Berkeley Way.
McLaughlin James A Jr, fireman Pacific Guano & Fertilizer Co, r 2016 Berkeley Way.
McLaughlin Mnfg Co, D W McLaughlin, pres; G A Wanger, sec; traction engines 5th nw cor Snyder av.
McLaughlin Mamie, b 1749 Grove.
McLaughlin Margaret, clk, b 2016 Berkeley Way.
McLaughlin Thomas A, carp, r 2433 Grove.

C. B. HODGES & CO.
Salary Loans
All Business Strictly Confidential
Room 77 Blake Block Phone Oakland 8314
1065 Washington St., Oakland, Cal.

McLaurni Clara A, student U of C, r S F.
McLean, see also Maclean.
McLean Charles H, foreman, r 1617 Tyler.
McLean Elmer W, carp, r 1409 Cypress.
McLean Etta, clk B N Miller, r 1536 Harmon.
McLean Fannie W, tchr High School, b 1829 Bancroft Way.
McLean John, b 2133 Grant.
McLean Rev John K, pres Pac Theological Seminary, r 2415 College av.
McLean John M, butter and eggs 3212 Adeline, r Oakland.
McLean Lizzie, dom 2520 Channing Way.
McLean Sarah E (wid Edward), r 1829 Bancroft Way.
McLean Thomas D, salsn, b 2904 Benvenue av.
McLean Wm A, trav agt, r 1235 Haskell.
McLean Wm H, clk, r 1539 Milvia.
McLellan, see also McClellan and MacLennan.
McLellan Angus D, wheelwright, r 2118 McKinley av.
McLellan Bryce B, r 1427 Spruce.
McLellan Howard H, student U of C, b 2150 College av.
McLellan John J, student U of C, b 2601 Channing Way.
McLenegan Cutler S, student U of C, b 2501 Ridge rd.

TAYMANCE
REAL ESTATE COMPANY
REAL ESTATE AGENTS AND AUCTIONEERS
460 and 462 8TH St. Oakland, Cal.
TELEPHONE OAKLAND 328

McLentock Benjamin S, shingler, b 2819 9th.
McLeod, see also McCloud.
McLeod Angus, cementwkr, b 3033 9th.
McLeod Annie, tchr High School, b 2206 Durant av.
McLeod Christina, b 1326 Josephine.
McLeod Irene J, b 1326 Josephine.
McLeod James M, pres Students' Transfer Co, r 1982 University av.
McLeod John R, carp, rms 2035 Bancroft Way.
McLeod Murdock, driver Golden Sheaf Bakery Co, b 1982 University av.
McLeod Roderick, carp, r 1326 Josephine.
McLeod Rodney A, clk, rms 2035 Bancroft Way.
McLintock Benjamin S, shingler, rms 2819 9th.
McLintock Lindley W, shingler, r 2819 9th.
McLoughlin Ralph H, student U of C, r S F.
McLure John A, r 2305 Ward.
McLure Minnie E (wid Samuel D), r 2449 Webster.
McLure Robert D, student, b 2449 Webster.
McLure Samuel I, plumber, b 2449 Webster.
McMahon Oscar L, r 2111 Cedar.
McMahon Thomas A, sec Hercules Water Co, r Martinez.
McMann Ella F, r 2516 Fulton.
McManus Barney, emp Golden Sheaf Bakery Co, b 2030 Shattuck av.
McMillan, see also Macmillan.
McMillan Abram, carp, r 1905 Addison.
McMillan Alice F, tchr Washington Grammar School, b 524 28th.
McMillan Benjamin, tchr, b 2240 Tel av.
McMillan Bruce, plumber, b 1518 Harmon.
McMillan Dugald, phys 1610 Alcatraz av, r same.
McMillan Eben, r 3005 Hillegass av.
McMillan Frank W, r 1821 Fairview.
McMillan Jane, stenogr, b 1729 Grove.
McMillan Mrs Mary, r 2818 Tel av.

Quality Goes In Before the Name Plate Goes On
Coast Carriage Co. Vehicles
Cor. 12th and Jackson Sts.

MAKINS & WILL
Real Estate and Insurance
428 Tenth St. Oakland
Phones: Oakland 4811 Home A1650

JACKSON FURNITURE CO.
THE DIGNIFIED CREDIT STORE
519-525 12th St. Oakland, Cal.
Don't Wait 'Till Pay Day Buy Now

HOTEL AVALON
406
TELEGRAPH AVE
SEE PAGE 21

Examining the Eyes and Fitting Glasses Exclusively
C. A. MILLER
OPTOMETRIST
(2nd Floor) 1219 Broadway, Opp. Ye Liberty
Oakland's Only Optical Parlors
Phone Oakland 4352

REAL ESTATE
W. M. CROWN CO., 1056 Broadway, Oakland
Anywhere under the American Flag
We Buy Sell Lease or Exchange

FISHER LUMBER CO.
Dealers in PINE and REDWOOD LUMBER
Also does all kinds of Mill Work, Turning, Sanding and Band Sawing
Yards, THIRD and OAK Sts.
Tel. Oakland 2481 G W. FISHER, Mgr.

McMillan Sarah (wid Philip), r 1729 Grove.
McMinn Samuel, painter, b 2110 Kittridge
McMillen David K, died Jan 2, 08, age 72.
McMillin Irene W (wid Samuel), b 1643 Edith.
McMurphy Frederick W, boilermkr Berkeley Iron Wks, r 722 Camelia.
McMurphy George V, appr Berkeley Iron Wks, b 722 Camelia.
McMurphy Olivia L, b 722 Camelia.
McMurray Orrin K, r 1704 Oxford.
McNabb Gideon M, carp, r 1951 Oregon.
McNabb Luther T, contr 2904 Grove, r same.
McNair Frederick H, vet surg, rms 2120 Kittridge.
McNair Wm W, lawyer, rms 1513 Spring.
McNally Elizabeth, tchr, b 2400 Dana.
McNally M J, clk, rms 2122½ Dwight Way.
McNally Wm B, hostler J C Fitzpatrick, r rear 2415 Shattuck av.
McNally W T, clk Marshall Steel Co, r 2328 Bancroft Way.
McNamara Francis E, student U of C, r Oakland.
McNamara Joseph M, plumber 2067 Center, r 1429 Dwight Way.
McNamara Martha, b 2213 Bancroft Way.
McNaughton Duncan, salsn J F Hink & Son, r Oakland.
McNeal Bernice, tchr, b 2523 Virginia.
McNee Alexander E, b 2524 Dwight Way.
McNee Duncan, r 2524 Dwight Way.
McNee Royal J H, mining, b 2524 Dwight Way.
McNee Wm, carp, b 2110 Kittridge.
McNeely John K, student U of C, b 2305 Fulton.
McNeil James, blksmith, rms 2117 9th.
McNeil Joseph, contr 2916 Tel av, r same.
McNeill Anna, see The Warren Cheney Co, b 2241 College av.
McNeill Charles C, r 1924 Oxford.
McNeill Daniel R, r 2420 Fulton.
McNeill D Roy, student, b 2420 Fulton.
McNeill Ellen, student, b 2504 Dana.
McNeill George C, r 2527 Shattuck av.
McNeill Hector H, student, b 2420 Fulton.

THE TRIBUNE
EVERY EVENING
SUNDAY MORNING
LARGEST & BEST

McNeill Helen, student, b 2420 Fulton.
McNeill John, carp, rms 2226 Chapel.
McNeill Julia A (wid James A), r 2504 Dana.
McNeill Theodore L, clk Western Meth Book Concern, r 2504 Dana.
McNeill Violet, student, b 2504 Dana.
McNeumary Joseph M, plumber, r 1429 Dwight Way.
McNiel C, blksmith Van Emon Elevator Co.
McNulty Charles R, mnfrs agt, r 1337 Grove.
McNulty Harry J, phys, b 1637 Oxford.
McNulty James M, fuel and feed 2106 Vine, r 1637 Oxford.
McNulty Lester C, clk J M McNulty, b 1637 Oxford.
McPhail John R, mach, r 1824 Prince.
McPhail Wilfred, cementwkr, r 1635 Woolsey.
McPhaill Leon, student U of C, b 2218 Chapel.
McPherson Dorothy, student, b 2533 Benvenue av.
McPherson Wm, r 2942 Ellis.
McPeters John, b 2225 Ashby av.
McQuartz Gustave, gas fitter, r 3092 Adeline.
McQueen Henry M, chemist El Dorado Oil Wks, r 2316 Ashby av.
McQueen Joseph, carp, r 1422 Derby.

Surgical Instruments
A. B. RICHTER & CO.
402 Telegraph Ave. Oakland 8820 Home A 1703

McQueen Robert, gardener, r 1508 Ward.
McQuesten Henry, metal wkr, b 1651 Hopkins.
McQuesten Leroy N, mining, r 1651 Hopkins.
McQuidly Edna R, student U of C, b head of Ridge rd.
McRae D M, M D (University Pharmacy), r Oakland.
McShane Elaine, student, b 2405 Tel av.
McShane John, student, b 2405 Tel av.
McShane Martha (wid James), r 2405 Tel av.
McShane Paul, driver D R Schaeffer, b 2917 Ashby.
McSpaden Lewis, student U of C, b 2167 Addison.
McSpaden Mrs Lillian, b 2167 Addison.
McSwanson James B, student U of C, b 2122 Bancroft Way.
McSweeney Frank, millhand, r 1234 Haskell.
McTarahan Carroll, civ eng, b 1633 Walnut.
McVarish J H, rms 2079½ University av.
McVay Edward, clk, r 1832 Addison.
McVay Flora J, boarding 2400 Durant av, r same.
McVay Mrs Nancy, died Jan 17, 08, age 80.
McWalters David, lab, r 2841 McGee.
McWayne Earl C, men's furn goods 2318 Tel av, r 1927 Parker.

THE MILLS CO., Inc.
REAL ESTATE and INSURANCE
2183 Shattuck Ave., Berkeley
Phone Berkeley 1548

Karl H. Nickel Co. Bacon Bldg. Suite 62 | Tel. Oakland 4552

REAL ESTATE—MINING—INSURANCE—INVESTMENTS and BUILDING

HOLCOMB REALTY CO. AVOID A PAUL THREE GILT EDGE INVESTMENTS

McWhae John W, student U of C, b 2601 Durant av.
McWood Wm R, student U of C, b 1317 Josephine.

M

Maas Jacob, plumber, r 2114 Essex.
Mabey Alfred, carp, b 1175 Spruce.
Mabey John T, carp, r 1900 Sacramento.
Mabybeck John E, tchr, r 1423 Grove.
Macabe Ada, b 2216 Dwight Way.
Macabe Agnes (wid J S), b 2216 Dwight Way.
Macabe Elizabeth, b 2216 Dwight Way.
Macabe Wm C, clk, r 2216 Dwight Way.
Macaulay Henry C, pres H C Macaulay Foundry Co, r 1516 Walnut.

MACAULAY H C FOUNDRY CO,
H C Macaulay, Pres; John Lauffer, Vice Pres; C M Henderson, Sec; n s Carlton 1 e Carlton Station.

Macaulay J Archibald, trav agt, r 1426 Milvia.
MacBain Alexander Jr, student U of C, r Oakland.

RICHARD J. MONTGOMERY
REAL ESTATE--INSURANCE
NOTARY PUBLIC
4003 TELEGRAPH AVE.
Piedmont 2554 COR. 40TH Home A 2514
CENTRAL OAKLAND

Macbeth Robert, carp, r Stannage av nr Dartmouth.
MacBride Donald S, b 2554 Haste.
MacBride Elizabeth C, b 2554 Haste.
MacBride Emily M (wid Horatio B), r 2554 Haste.
MacBride Robert B, salsn Mason-McDuffie Co, r 2554 Haste.
MacCaslin Irving, painter, r 1615 Bonita av.
MacColl, see also McCall.
MacColl Daniel, plasterer, r 1531 McGee av.
MacColl Douglass R, student, b 2605a Benvenue av.
MacColl Emily E (wid Alexander D), r 2608a Benvenue av.
MacCrellish Mary P (wid Frederick), b 2436 Virginia.
MacCurdy Clara (wid George H), b 2510 Etna.
MacDermott, see also McDermott.
Macdermott James M (Macdermott & Co), r 2534 Grove.

MACDERMOTT & CO
(James M Macdermott, Harry A Sully), Real Estate and Exclusive Agents London and Lancashire Fire Insurance Co, 2139 Center, Phone Berkeley 848.

MacDonald, see also McDonald.
Macdonald Alexander M, mining eng, b 2423 Ward.

WEIL & NORRIS
REAL ESTATE INSURANCE
INVESTMENTS LOANS
NOTARIES PUBLIC
SURETY BONDS COURT BONDS
84 Bacon B'ock OAKLAND, CAL.
TELEPHONES: Home A2306 Sunset Oakland 2[illegible]6

MacDonald Allan, carp, r 2435 Dwight Way.
MacDonald Anthony H, r 2918 Ellsworth.
Macdonald Archibald S, solr, r rear 2027 Parker.
Macdonald Bella, b 2423 Ward.
Macdonald David A, miner, r 2023 Blake.
Macdonald Donald J, mining eng, r 2423 Ward.
MacDonald Frank W, clk First Natl Bk, r 2642 Bancroft Way.
Macdonald Hershall H, editor Berkeley Independent, rms Oxford Apts.
MacDonald Hugh, barber 2050 University av, r 1834 Addison.
MacDonald Hugh, foreman, r Yale nr Talbot.
Macdonald Laura A, student U of C, b Oxford Apts.
Macdonald Leroy F, student U of C, b 1805 Euclid av.
Macdonald Robert W, student U of C, b 2423 Ward.
MacDonald R C, phys, rms 2210 Bancroft Way.
MacDonald Simon O, foreman, r 2912 Deakin.
Macdonald W, r 3023a Grove.
MacDougall, see also McDougall.
MacDougall Harold, clk, b 1904 Virginia.
Macdougall Hubert C, r 1427 Bonita av.
MacDougall Pearl, bkpr, b 1904 Virginia.
MacDuff W M, emp Golden Sheaf Bakery Co, r Oakland.
Mace Debs A, student U of C, r Oakland.
Macenaeur Charles, tmstr, r 2333 Grant.
MacFadyen, see also McFadyen.
MacFadyen Ethel, student, b 2311 Durant av.
MacFadyen Mrs Frances B, r 2311 Durant av.
MacFadyen Ralph, student, b 2311 Durant av.
MacFarland, see also McFarland.
MacFarland Charles E, carp, r 2235 Ellsworth.
MacFarland Grace M, student U of C, b 2233 Ellsworth.
Macfarlane Arthur K, student U of C, b 2646 Dwight Way.
Macfarlane Daniel B, student U of C, b 2646 Dwight Way.
MacGowan Carolyn, nurse, b 1931 Vine.
Macgregor Wallace, mining eng, r 2120 Channing Way.

H. B. BURLINGAME A. W. COLVER
MONTEREY COAL CO.
A Conservative and Profitable Investment. We are selling stock at par. See Ad. page 29
Office: 62 MACDONOUGH BLDG.
PHONE OAKLAND 3789

DEAN LAW and COLLECTION CO., Inc.
Rooms 303 and 304 Bacon Block
FINANCIAL RATINGS A SPECIALTY
WE COLLECT YOUR BILLS
Telephones Oakland 1146 Home A1246

AWNINGS | **WHITE-WALLACE CO.** INCORPORATED
Phones Oakland 194 Home A4194 1252 Webster

RIGNEY PRINTING CO.
TEL. OAK. 2979
217-7th St.

D. B. HUNTER, Pres. and Gen. Mgr.
Main Office and Yard
Shattuck Av. & Oregon St.
Berkeley, Cal.
Tel. Berkeley 8

Hunter Lumber Co.
INCORPORATED NOV. 14, 1902

VERE W. HUNTER, Secretary.
Wharf and Yard
South End of
Webster Street Bridge
Tel. Oakland 5292

RUBBER GOODS of all kinds
Rubber Belting
" Hose
" Packing
" Gaskets
" Valves
" Matting
" Specialties
Leather Belting
Oiled Clothing
New York Belting and Packing Co. LTD.
East 11th St. and 3rd Ave.
E. Oakland
PHONES
Merritt 263
Home B1263

WESTERN BUILDING MATERIAL CO.
FIRST and MARKET STS.
BRICK, FIRE BRICK, ROOFING SLATE, CEMENT, LIME, PLASTER, TERRA COTTA, SEWER PIPE, AND BUILDING MATERIAL

Machado Manuel, died Sept 13, '07, age 35.
Machetti Peter, lino opr, r 3139 Ellis.
Machuca Vincent, lab, r 919 University av.
MacIntosh, see also McIntosh.
MacIntosh Allan D, lithogr, b 2037 Hearst av.
Mack Wilfred L, clk, r 1430 Oxford.
Mackay John Jr, prof U of C, r 2227 College av.
Macke Charles L, miner, r 1925 6th.
Macke Elizabeth (wid Wm), r 1925 6th.
Mackendrick Wm, acct, b 2605 Benvenue av.
Mackenzie, see also McKenzie.
Mackenzie Mrs Grace, b 2344 Parker.
Mackenzie Jessie, student, b 2344 Parker.
Mackenzie Wm, tmstr, b 2344 Parker.
MacKenzie Wm H, meat cutter D J Keane, r 2344 Parker.
Mackie, see also McKee.
Mackie Blanche, b 2537 Hearst av.
Mackie Eva, b 2537 Hearst av.
Mackie Florence, b 2537 Hearst av.
Mackie Herbert P, salsn W J Mortimer & Co, r 2537 Hearst av.
Mackie Paul, b 2537 Hearst av.
Mackie Rupert, elec, b 2537 Hearst av.
Mackie Wm G, b 2537 Hearst av.
Mackie Wm P, melter, r 2537 Hearst av.
MacKinnon, see also McKinnon.
Mackinnon Daniel A, painter, b 2111 Essex.
Mackinnon Fabian, shipwright, r 2111 Essex.
Mackinnon Wm C (Wm C Mackinnon & Co), r 1444 Shattuck av.
Mackinnon Wm C & Co (Wm C Mackinnon), plumbers 1989 Shattuck av.
Mackney George, plasterer, b 2248 Blake.
Mackroth O, clk Tillmann & Bendel, r S F.
Mackusick Harry A, supt, rms 2619 Dwight Way.
MacLean, see also McLean.
Maclean John, carp, r 2812 6th.
MacLennan, see also McClellan and McLellan.
MacLennan Mrs Carrie S, with M C MacLennan & Co, r 2407 Fulton.
MacLennan Malcolm C (M C MacLennan & Co), r 2108 Prince.

BYRON RUTLEY, INC.
Makers of Fine Garments
FOR MEN ONLY
1167 WASHINGTON, NEAR 14th
Phone Oakland 4630 OAKLAND, CAL.

MacLennan M C & Co (Malcolm C MacLennan), dry goods 3307 Adeline.
Macmillan, see also McMillan.
Macmillan Alfred, student, b 2518 Derby.
Macmillan Alice (wid James H), r 2518 Derby.
Macmillan Jean C, student U of C, b 2432 Derby.
MacMillan Katherine L (wid Duncan C), b 2218 Russell.
Macmillan Raymond, student, b 2518 Derby.
Macneil Bruce, student U of C, b 2521 Hearst av.
Macneil Sayre, student U of C, b 2501 Ridge rd.
MacNichol Alexander W, student U of C, r S F.
MacNichol Donald, trav agt, r 2601 College av.
Macomber Clara, student U of C, b 2445 Channing Way.
Macomber Gertrude L, student U of C, r Alameda.
Macomber Wm, real est, r 1600 Milvia.
Macomber Wm F Jr, student, b 1600 Milvia.
Macpherson Dorothy B, student U of C, b 2521 Benvenue av.
Madden Angus C, student U of C, b 2414 Dana.
Madden Eva E, b 2720 Hillegass av.
Madden Jerome, r 2720 Hillegass av.

Go to the CAKERY for those delicious Home Made Cakes. We mix and bake before the public.
Birthday and Wedding Cakes made to Order
THE CAKERY
527 16th St., Oakland, Cal.
Home A 1461——Phones——Sunset Oakland 2687

Madden John, r Nielson nr St Joseph's Academy.
Maddocks Frederick T, student U of C, b 2066 West.
Maddox Benjamin H, student U of C, b 2505 Bancroft Way.
Maden Ebert, r 1614 Oregon.
Mader Anna M, dom 2814 Grove.
Mader Herman F, student U of C, r Portland, Ore.
Maderia Wm I, insptr P O, rms 2278 Shattuck av.
Maderos Jesse F, r 2411 8th.
Maderos M, mach Byron Jackson Iron Wks, r 2411 8th.
Madge Frederick, b 2539 College av.
Madison Charles, carp, b 2515 Dwight Way.
Madison Charles R, architect, r 2621 Haste.
Madison George W, clk Miller, Walker Co, r 2018 Blake.
Madison John E, student U of C, b 2525 Hearst av.
Madrid Francis A, student, b 1725 Shattuck av.
Madrid Francisco A, civ eng, r 1725 Shattuck av.
Madsen Peter, r 3109 Adeline.
Madsen Peter, lab Cal Inst D D & B, b Warring bet Derby and Dwight Way.
Magann Elizabeth, b 1654 Ashby av.

EDWIN T. GORIE
Successor to OSGOOD & SON
Phones { Piedmont 544 / Home A4454
Wood, Coal, Hay and Grain and Poultry Supplies
1805 Telegraph Ave. COR. 34TH STREET Oakland

James P. Taylor
COAL
WHOLESALE and RETAIL
459 TWELFTH ST. TELEPHONE OAKLAND 2428

HOLCOMB REALTY CO.
MONEY TALKS ON PAGE 3 LAND FOR THE LANDLESS MAN

Magann James G, printer, r 1654 Ashby av.
Magann James G Jr, trav agt, b 1654 Ashby av.
Magee John F, tile setter, b 2017 Berkeley Way.
Magerstadt Paul E, student U of C, r Oakland.
Maggio Emilio, b 2319 4th.
Maggs Clement, furniture 3235 Adeline, rms 1909 Harmon.
Magill John, tmstr E P King, b 2430 Dwight Way.
Magill Percy W, r 2231 Shattuck av.
Magill Mrs Susan M, r 2400 Dana.
Magliano Anton, gardener J A Carbone, rms 2216 5th.
Magner Sarah, b 2527 Channing Way.
Magnesia Products Co, R S Moore, pres; A W Penniman, vice pres; Frank Turner, treas; L B Chapman, sec; Shattuck av se cor Center.
Magoon Charles H (Magoon & Dow), r 1705 Bonita av.
Magoon & Dow (C L Magoon, G A Dow), meats 2235 Shattuck av.
Magowan Wm, died Mar 15, '07, age 81.
Maguire, see also McGuire.
Maguire Harold, student U of C, b 2519 Ridge rd.
Maguire John, lab, r 2423 8th.
Maguire John J, lab, b 2423 8th.
Maguire Robert W, bkpr, rms 2315 Howe.

McCOWN'S
ACADEMY OF DANCING
Central Hall, 419 12th St.
Socials Every Wednesday & Saturday Eveg's
Classes Every Monday Evening, 8 to 12
Private Lessons by Appointment
PHONE OAKLAND 4355

Maguire Thomas, butcher, r 1605 Bonita av.
Mahana Mrs Eva K, r 3120 King.
Maher John F, baggageman, r 3033 Wheeler.
Maher Michael, b 3033 Wheeler.
Mahler John L, jeweler, r 2201 Atherton.
Mahon Ross L, student U of C, b 1498 Euclid av.
Mahon Wm L, eng, r 1498 Euclid av.
Mahon Wm L Jr, student, b 1498 Euclid av.
Mahoney John, glovemkr, r 1514 6th.
Mahoney Michael, blksmith, r 2009 Hearst av.
Mahoney Reuben H W, printer 3332 Adeline, r Oakland.
Mahoney Thomas J, glovemkr Pac Glove Wks, r 1514 6th.
Maier Adolph, butcher, r California se cor Russell.
Maier Barbara, grocer California se cor Russell, r same.
Mailho Peter, r 1730 6th.
Mainieri Rocco, died Feb 23, '07, age 51.
Mainieri Mamie (wid Rocco), r 832½ Delaware.
Mainland Wm, salsn J F Hink & Son, r Oakland.
Mainland Wm D, student U of C, b 2626 Channing Way.
Maine Andrew J, r 1639 Prince.

UNITED IRON WORKS
Engines Boilers Ice and Refrigerating Machinery
Ammonia Valves & Fittings
2nd & Jefferson, Oakland, Cal. PHONE OAK. 342

Mains Charles G, lab, b 470 Grayson.
Mains John F, carp, r 470 Grayson.
Mainwaring Edward R, foreman Atthowe & Co, r 1732 Oregon.
Maisel Owen L, student U of C, r Oakland.
Major Ernest W, prof, r 2529 Virginia.
Maki Tillie, dom 3033 Duncan.
Malcolm Chester T, student U of C, r Oakland.
Malcolm George, grocery 1227 3d, r same.
Malcolm George Jr, furniture hndlr, b 1227 3d.
Malde Harry, r 3112 Deakin.
Maldonado Fernado B, comn, r 2316 Virginia.
Malin Irving H, student U of C, b 2600 Durant av.
Mallery Jessie B (wid N W), r 2430 Fulton.
Malm Oscar, lab, b 2420 10th.
Malmquist Francis O, painter, r 1709 Channing Way.
Maloney C D, supt People's Water Co (Berkeley division), r 1622 University av.
Maltman Carrie P, bkpr, b 3107 Deakin.
Maltman David W, broker, b 3107 Deakin.
Maltman Edna O, b 3107 Deakin.
Maltman James G, miner, r 3107 Deakin.
Mananny August, clk, rms Adeline s w cor Felton.
Manasse August, pres Manasse-Block Tanning Co, r 2837 Regent.
Manasse-Block Tanning Co, A Manasse pres; R Block, sec; w s 4th nr Camelia.
Manaugh Amanda (wid Wm), r 1626 Bonita av.
Manaugh Wm, carp, b 1626 Bonita av.
Manchester George P, printer, r 1825 Highland Terrace.
Manchester Mrs Ida, r 2360 Ellsworth.
Manchester Mark, r 2360 Ellsworth.
Manchester Walter, music tchr 2362 Ellsworth, r same.
Mando Mateo, lab, r 741 Addison.
Mandruga Frank, lab Pac Guano & Fert Co.
Mangels Mrs Celia, b 1611 Todd.
Mangels Mrs Isabel W, r 2600 California.
Mangels Helen, student, b 1647 Carlton.
Mangels Marie, r 1647 Carlton.

Get Our Prices and Then Watch Us Grow
COLONIAL STATIONERY & ART CO.
INCORPORATED
Trunks, Leather Goods, Pictures, Picture Framing, Stationery and Office Supplies
222 San Pablo Av., nr. 16th St., Oakland, Cal.

J. M. PERKINS CO.
REAL Estate
Adams Point Property a Specialty
1 Telegraph AVENUE OAKLAND
PHONES
Oakland 3500
Home A3500

ALAMEDA RUG WORKS
RUGS MADE FROM OLD CARPETS
Carpets taken up, cleaned and relaid
2006 EVERETT STREET Phone Alameda 30 ALAMEDA

FOR MACHINERY GO TO JOSHUA HENDY IRON WORKS MANUFACTURERS
75 FREMONT STREET, - SAN FRANCISCO, CAL.

See GEO. H. VOSE For Real Estate Insurance and Notary
968 Broadway Oakland
Phone Oakland 7516

STANDARD GAS ENGINE CO.
MARINE, STATIONARY, PUMPING and HOISTING ENGINES Etc.
Dennison and King Sts. East Oakland
At 23d Ave. Station Phone Merritt 140

MANHATTAN LAUNDRY CO, P L Howe Mngr, Rough Dry Family Washing 40 Cents Per Dozen, Each Washing Done Separate, 1812 Dwight Way, Phone Berkeley 4753.

Manheim Paul B, r 2809 Grove.

Manion Margaret (wid Thomas), r 1907 Harmon.

Manlbecher Henry, lab Pac Guano & Fert Co.

Manley Fannie M, student U of C, b 2218 Atherton.

Mann Frank, b 1348 Shattuck av.

Mann Mrs Jeanette, died Mar 31, 07, age 64.

Mann John, tmstr, b 2023 San Pablo av.

Mann Lulu P, student U of C, b 2245 Piedmont av.

Manning Catherine, dom 2739 Dwight Way.

Manning Clark, elec, b 2919 Wheeler.

Manning Cora H, student U of C, b 2411 Durant av.

Manning George A, carp, r 2919 Wheeler.

Manning Harris, trav agt, b 2615 Derby.

Mansell Robert E, tchr, r University Cottage No 2.

Mansfield Charles, proof reader, r 2156 Ashby av.

Mansfield Nathan, mining, r 2124 Parker.

Mansfield Richard, stevedore F W Foss Co, r 1332 6th.

Manship George, student U of C, b 2440 Hillside Way.

Manson Catherine F, dom 2235 Durant av

Mantell Henry, rms 728 Allston Way.

Mantz Anna, tchr McKinley Grammar School, b 2223 Chapel.

Manuele August G, carp, r 825 University av.

Manuel Irma, student U of C, b 2328 Bowditch.

Mapel Daisy, b 2430 College av.

Mapel Elijah T, r 2430 College av.

Maples Edward T, publisher, r 2035 King.

Maples Roscoe W, salsn, b 2226 Grove.

Maples Thompson W (Maples & Merritt), r 2226 Grove.

MAPLES & MERRITT (Thompson W Maples, Alfred P Merritt), Proprs California Livery and Boarding Stables 2065 Allston Way.

Mara Wm H, plasterer, r 3012 Francis.

J. F. NOLAN, Prop. Phone Oakland 2931
Nolan's Cafe
Fancy Wines, Liquors and Cigars
Straight Kentucky Whiskey Our Specialty
1654 7th Street Oakland, Cal.

Marais Francis, rms 1918 University av.

Marchand Margaret, matron Roosevelt Hospital, r 2001 Dwight Way.

Marchand Marguerite (wid Louis), r 2336 7th.

Marchant Luther B, student U of C, b 2004 Delaware.

Marcinin M, lab King-Keystone Oil Co.

Marcucci Antone, r 2326 Grove.

Marcus Louise, student U of C, r S F.

Marden Georgie, b 2027 Hearst av.

Marengo Giovanni, r 2319 4th.

Marengo Simon, macaroni mnfr 2213 5th, r 2216 6th.

Marett Bessie L, student U of C, b 1320 Spruce.

Maretzek Max, music tchr 3009b Grove, r same.

Margutti Louis H, interpreter, r 1421 Milvia.

Marhell Loren R, trav agt, r 1545 Josephine.

Maria Antonio, lab, b 816 Folger av.

Marie Mary (wid Alfred), r Christina nr Cardonices Creek.

Marka C, emp Golden Sheaf Bakery Co, b 2030 Shattuck av.

Markel John, student, b 2224a Chapel.

Markel Milo J, eng Carbonic Dioxide Corporation, r Grant.

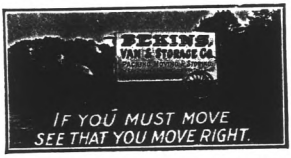

Markham George, painter, b 1905 Addison.

Markel Bessie, tchr, b 2624 Virginia.

MARKET LAUNDRY CO., Inc.
PHONES
Home A 1624 Oakland 6149
860-864 MYRTLE ST.
OAKLAND CALIFORNIA

Markley Claud A, printer, r 1500 5th.

Markley Edward, lab, r 1448 3d.

Markley Lulu, student U of C, b 2528 Ridge rd.

Markley Rex, lab, b 1448 3d.

Marks Aaron, tailor 2216 Tel av, r same.

Marks Charles B, lawyer, r 2811 College av.

Marks Frank, helper Van Emon Elev Co.

Marks Frederick, optician, r 1600 Todd.

Marks Harry G, trav agt, b 2508 Ashby av.

Marks M M, com mer, rms 2120 Kittridge

Marks Samuel M, sec, r 2741 Dwight Way.

Marks Selby H, student U of C, r Oakland.

ATHENS GARAGE
W. A. TOWNS, Prop. Phone Piedmont 167
J. G. ESTABROOK, Machinist
STORING CARS A SPECIALTY
38th and Telegraph Ave. OAKLAND
Full Equipment For Expert Automobile Repair Work

SUNSET LUMBER COMPANY
Main Office and Yard
First and Oak Sts.
Oakland
Tel. Oakland 176
C. H. OLINGER, Manager
Branch Yard
E. 12th and 17th Ave.
East Oakland
Tel. Merritt 22

Markwart Irving G, student U of C, b 2536 Bancroft Way.
Markwell Frank, rms 2120 McGee.
Marliave Chester, student U of C, b 2037 Lincoln.
Marliave Daisy, b 2037 Lincoln.
Marliave Edward, civ eng, b 2037 Lincoln
Marliave Edward C, r 2037 Lincoln.
Marliave Victor, civ eng, b 2037 Lincoln.
Marliave Warren, civ eng, b 2037 Lincoln.
Marquand Mrs Adelaide, real est 2143 Center, r Sacramento.
Marquis Alice H (wid Alexander W), b 2800 Tel av.
Marquis Edward M, r 2957 Cambridge av
Marquis Percy E, salsn Cooley-Gabriel Hdw Co, b 2957 Cambridge.
Marriner Charles A, mining, r 2458 Bowditch.
Marry Thomas, contr, r 1165 Delaware.
Marden Gussie G, trav agt, b 2043 Francisco.
Marsellis Anabell, b 2915 Wheeler.
Marsellis Ella, b 2915 Wheeler.
Marsellis Ford, asst signal supervisor, r 2915 Wheeler.
Marsellis Hanlon C, driver, b 2915 Wheeler.
Marsellis Ruby, b 2915 Wheeler.
Marsh Charles, civ eng, r 2335 Roosevelt.

BERTIN'S
DRY CLEANERS
Phone Berkeley 3008
Addison and Milvia Sts., Berkeley

Marsh Charles M, painter 2228 Parker, r same.
Marsh Elizabeth (wid E W), b 2129 Rose.
Marsh Frank M, civ eng, b 2001 Berkeley Way.
Marsh Franklin P, died Sept 4, 07, age 55.
Marsh Iola B (wid Jefferson E), r 2642 Fulton.
Marsh Leon F, letter carrier P O, r 2838 Grant.
Marsh Lillian (wid Sidney), b 2806 Derby
Marsh Maria A (wid Frank E), r 2329 Roosevelt av.
Marsh Marian Z, student U of C, b 2642 Fulton.
Marsh Mrs Maria D, r 2310 Durant av.
Marsh Mildred M, student, b 2642 Fulton
Marsh Roy E, student U of C, b 2228 Parker.
Marsh Samuel H, mining, r 1414 Grove.
Marsh Viola, bakery 2838 Grant, r same.
Marshall Alexander, lab Cal Ink Co, b 800 Camelia.
Marshall Antonio, b 1017 Folger av.
Marshall Antonio Jr, lather, b 1017 Folger av.
Marshall Mrs Bella E A, r 2724 Channing Way.
Marshall Christopher A, r 3044 Tel av.
Marshall Constantine, lndrywkr, r 1017 Folger av.

WESTERN FUEL COMPANY
FIRST and MARKET STS.
General Selling Agents
Standard Portland Cement

Marshall Fannie L, b Stannage av nr Darthmouth.
Marshall Florence M, student U of C, b 2245 Piedmont av.
Marshall Gordon S, mngr, r 2219 Atherton.
Marshall Hugh M, student U of C, b 2015 Delaware.
Marshall Ida (wid Hugh), r 2015 Delaware.
Marshall James A, student, b 2015 Delaware.
Marshall John A, contr, r 2521 Dwight Way.
Marshall Lawrence K, student U of C, r Oakland.
Marshall Lilla A, student U of C, r Oakland.
Marshall Olive M, b 2015 Delaware.

MARSHALL STEEL CO,
Tailors and Men's Furnishing Goods
2124 Center, Phones Berkeley 1129 and 174.

Marsicano Andrew, carp, r 1009 4th.
Marsicano James, boxmkr, r 2236 5th.
Marsicano Peter, b 2234 5th.
Marskey Peter, stone cutter, r Virginia nr San Pablo av.
Marston Edwin, marine eng, r 2323 10th.
Marston Elizabeth G (wid Benjamin), b 2939 Otis.
Marston Elsa, b 1500 Arch.
Marston Josephine, b 2534 Piedmont av.
Marston Merle, b 1500 Arch.
Marston Oliver B, asst, r 2939 Otis.
Marston Otis R, student, b 1500 Arch.
Marston Sibyl, student U of C, b 1500 Arch.
Marston Vera, b 1500 Arch.
Marston Wm H, r 1500 Arch.
Martell James, assayer, r 1914 Rose.
Martell Louis, tmstr, r Peralta av nr Solano av.
Martens Anna (wid Marcus), r 2320 Webster.
Martens Katherine M, student U of C, b 2642 Fulton.
Martenson Martin, brklyr, r 1615 Fairview.
Martenstein David J, salsn Berkeley Home Bldg Assn, r 3046 Claremont av.
Martenstein Jacob A, sec Berkeley Home Bldg Assn, r 3046 Claremont av.

See SHAW & SHAW
For High Grade Photographs
Portraits and Views
PHONE OAKLAND 2386
1115 Broadway Oakland, Cal.

HOLCOMB REALTY CO.,
HURRY TO THE PAGE 3 QUICK SALES OUR SPECIALTY

For Fruit Trees, Berry Plants, and Reliable Seeds
Oakland Seed and Plant Co.
Main Store
36th and Grove Sts.
Phones { Home A1547 Piedmont 119
A. G. Fleck, Pres.
E. Fleck, Mgr.

J. TYRREL
C. A. TYRREL, NOTARY PUBLIC
REAL ESTATE — INSURANCE
SURETY BONDS
No. 5 Telegraph Avenue

H. Z. JONES REAL ESTATE OWNER 458 9TH ST. OAK.

GEO. FAKE WATCHMAKER and JEWELER
1113 Broadway, Oakland, Cal.
WATCH INSPECTOR FOR SOUTHERN PACIFIC AND SANTA FE RAILROADS PHONE OAKLAND 3739

WESTERN BUILDING MATERIAL CO.
FIRST and MARKET STS.
BRICK, FIRE BRICK, ROOFING SLATE, CEMENT, LIME, PLASTER TERRA COTTA, SEWER PIPE, AND BUILDING MATERIAL

Martenstein John, r 3046 Claremont av.
Martenstein Mary (wid J), r 3109 Lewiston av.
Martenusen Stephanis, seaman, b 2224 Byron.
Martin Alice, b 2505 Bancroft Way.
Martin Ann L, student U of C, b 2531 Benvenue av.
Martin Bruce, student U of C, b 2025 Hearst av.
Martin Chapin A, contr 2700 College av, r same.
Martin Dora L, tchr, b 2700 College av.
Martin Edward J, clk, b 1943 Berryman.
Martin Egbert J, r 1943 Berryman.
Martin Emma, r 1089 California.
Martin Ferdinand, mäiman, b 2411 5th.
Martin Frank J, clk, r 1614 Russell.
Martin Fred, bkpr, b 1741 Parker.
Martin George W, clk, r Talac nr Tamalpais.
Martin Harriet F, student U of C, b 2405 Bowditch.
Martin Harry M, salsn F H Lawton & Co, r 2715 Hillegass.
Martin Helen L, tchr Whittier Grammar School, b 1511 Spring.
Martin Helen T, student U of C, b 2533 Durant av.
Martin Henry, r 1438 Grove.
Martin Hugh, carp, r 2018 Delaware.
Martin Hugh C, draughtsman, rms 2154 Russell.
Martin James, gateman, b 1517 Henry.
Martin James L, nursery 1607 Hopkins, r same.
Martin Jennie, nurse, b Ridge rd nw cor Highland av.
Martin John, b 1811 Hearst av.
Martin John E, master mariner, r 1708 Parker.
Martin Leon E (Waite, Keyes & Martin), r 2700 College av.
Martin Leona, tchr McKinley Grammar School, b 2313 Durant av.
Martin Linus E, contr, r 2913 Hillegass av.
Martin Loeffler, b 844 Page.
Martin Luther C, student U of C, b 2632 Durant av.
Martin Mabel R, b 2700 College av.
Martin Matilda B (wid Henry), r 1511 Spring.

THE TRIBUNE
EVERY EVENING
SUNDAY MORNING
LARGEST & BEST

Martin Mathilde E, tchr Franklin School, b 2411 5th.
Martin Melrowe M, student U of C, b 2247 Bancroft Way.
Martin Mildred P, student U of C, b 1700 Euclid av.
Martin Nellie, b 1438 Grove.
Martin Olive (wid Frederick), r 2411 5th.
Martin Oliver G, clk, r 1126 Delaware.
Martin Sarah E (wid Thomas L), b 2022 Blake.
Martin Thomas B, carp, b 10th nw cor Pardee.
Martin Vera Z, student U of C, b 2513 Hillegass av.
Martin Virginia (wid Noble), r 2413 Milvia.
Martin Wm A, letter carrier P O, r 2321 McKinley av.
Martin Wm H, clk Dwight Way Hardware Store, r 2107 Dwight Way.
Martin Wm J, auditor, r 3202 Ellis.
Martin Wm W, clk, r 10th nw cor Pardee.
Martina Mario J, student U of C, r Oakland.
Martindale Belle, stenogr, b 2407 Fulton.
Martinelli Genevieve C, student U of C, b 2328 Bowditch.
Martinez John, elec, r 1834 Hearst av.
Martinez Mrs Lenora, r w s Christina 1 n Cordonices Creek.
Martinez Rafael A, salsn, r 1914 Woolsey.

A. J. TAIT & CO.
REAL ESTATE and RENTALS
Fire Insurance and Notary Public

Martinez Walter, elec Capital Elec Co, r 1834 Hearst av.
Martinez Woodward J, elec, r 1830 Hearst av.
Martinson Martin N, carp, r 1620 Harmon.
Marton Robert, letter carrier P O, r Belvedere.
Marty Dominick, dairy 2112 Vine, rms 2105 Vine.
Marty Frank, driver Dominick Marty, b 2112 Vine.
Marvin Bernard, student U of C, r Oakland.
Marvin Mrs E, r 1833 Arch.
Marvin Harvey A, rms 2315 Dwight Way.
Marwedel George A, student U of C, r Fruitvale.
Marxen Nicholi F, master mariner, r 1706 Dwight Way.
Mason Charles E, student U of C, b 2414 Dana.
Mason Charles F, b 2429 Channing Way.
Mason Edith L, student U of C, b 2500 College av.
Mason Gertrude H, tchr, r 2627 Channing Way.
Mason Helen J (wid Jerome W), rms 2630 Haste.
Mason James, janitor, r 2102 Ashby av.
Mason Joseph J, r 2648 Stuart.

Eilers Music Co.
The Largest Pacific Coast PIANO Dealers
Over 40 different makes of the world's best pianos to select from.
ALSO the world renowned Peerless Electric Pianos
THE Genuine Autopiano AND Welte Orchestrions and the wonderful Welte Mignon

HELP UNIVERSAL EMPLOYMENT AGENCY HELP
527 9th St. Both phones 2552 and we will help you

COMMERCIAL STATIONERS | PRINTING BOOKBINDING | SMITH BROS. 462-464 Thirteenth St. Bet. Broadway and Washington Sts.

HOLCOMB REALTY CO. READ PAGE THREE BIG GROUND FLOOR OFFICES

MASON-McDUFFIE CO, Duncan McDuffie, Pres; Perry T Tompkins, Sec; Real Estate, Insurance and Rents Shattuck av ne cor Addison, Phone Berkeley 200.
Mason Mary S, r 1811 Prince.
Mason Maude M, student U of C, b 1825 Highland pl.
Mason Ralph W, student U of C, b 2223 Union.
Mason Wm M, dentist 2446 Channing Way, r 2648 Stuart.
Masonic Temple, Bancroft Way ne cor Shattuck av.
Masonic Temple Association of Berkeley, F H Dakin, pres; J C Love, vice pres; C S Merrill, sec; W A Gompertz, treas; Masonic Temple.
Masow Edward, student, b 2801 College av.
Masow Frank A, carp, b 2801 College av.
Masow Frank H, r 2801 College av.
Masow George L, student, b 2801 College av.
Masow Sidney B, student, b 2801 College av.
Masson James R, student U of C, r Oakland.
Masson Raymond S, elec eng, r 2415 Warring.
Mast Emma L, b 2911 Florence.
Mast Fannie (wid Francis), r 1810 University av.

CLEANING PRESSING
PHONES PIEDMONT 151 HOME 2287
PIEDMONT RENOVATORY
DYEING REPAIRING
4109 PIEDMONT AVE.

Mast Glenn E, clk P O, b 2115 Allston Way.
Mast Gussie, stenogr Cal Inst D D & B, b 2911 Florence.
Mast Herman X, tailor, b 2911 Florence.
Mast Nellie M, b 2911 Florence.
Mast Wm E, b 2911 Florence.
Masten Charles F, student, b 2305 Fulton.
Masten John W, student U of C, b 2305 Fulton.
Masters Beatrice V, b 1517 Spring.
Masters Edward, janitor Lafayette Apts, rms 2315 Dwight Way.
Masters G Herbert, eng, b 1517 Spring.
Masters Mary E (wid F J), r 1517 Spring.
Masters Stuart G, news agt, r 2822 Kelsey.
Mastick Lucretia, b 1830 Walnut.
Mastick Margery, b 1830 Walnut.
Mastick Reuben W, druggist, r 1830 Walnut.
Mastick Reuben W Jr, elec eng, b 1830 Walnut.
Maston Charles F, student U of C, b 2305 Fulton.
Masuda S, ldry 1743 Alcatraz av, r same.
Matches Atkin E, picture framer, r 2025 Prince.
Matchette Tilden, brakeman, r 2118 6th.
Mateo George, lab, r 1801 Ward.
Matherson A, contr plasterer 1741 Russell, r same.

TAYMANCE REAL ESTATE COMPANY
REAL ESTATE AGENTS AND AUCTIONEERS
460 and 462 8TH St. Oakland, Cal.
TELEPHONE OAKLAND 328

Mathes Dana H, vice pres The Sunset Grocery Co, r 1263 Harrison.
Matheson Anna (wid Jerome B), b 1619 Walnut.
Matheson Annie H, mngr A F Cosgrove, r 2230 Atherton.
Matheson James, trav agt, r 2447 Prince.
Matheson Jessie, b 2230 Atherton.
Mathews, see also Matthews.
Mathews George, tmstr, rms 3107 Wheeler.
Mathews Josephine H, student U of C, r Oakland.
Mathews Wm, clk, r 2123 Parker.
Mathewson Wm Jr, clk, b 2123 Parker.
Mathiesen Anton J, mach Van Emon Elev Co, r 1732 9th.
Mathis George M, plasterer, r Christina nr Gilman.
Mathis Theophilus S, mining eng, r 2404 Cedar.
Mathisen Henry, carp, r Belvedere nr Cedar.
Matignon Albert, trav agt, r 2232 Blake.
Matignon Bertha, student, b 2232 Blake.
Matignon Edmond, b 2232 Blake.
Matignon Elaine A, student U of C, b 2232 Blake.
Matignon Lucile, student, b 2232 Blake.
Matlock The, furn rms 2006½ Shattuck av.
Matousek Richard, bottler Raspiller Brew Co, r Richmond.
Matson Clark T, student, b 1516 Kains av.
Matson Jane N (wid John), b 1603 Prince.
Matson Michael, r 2741 8th.
Matson Theodore H, lab, r 1516 Kains av.
Matsubara K, Japanese Consul, r 1525 Josephine.
Matsui M, shoemkr 2050 Ashby av, r same.
Matsui Yasuo, student U of C, b 1910 Henry.
Matsusaki A K, r 1421 Henry.
Matta Claude, salsn, r 1621 Addison.
Mattern Adelbert F, student U of C, b 2634 Bancroft Way.
Mattern Elza, musician, b 2215 Fulton.
Mattern George A, r 2701 Regent.
Mattern John H, student U of C, b 2634 Bancroft Way.
Mattern Lena B (wid Carl), r 2215 Fulton.

Quality Goes In Before the Name Plate Goes On
Coast Carriage Co. Vehicles
Cor. 12th and Jackson Sts.

Benj. Curtaz & Son, Inc.
PIANOS, PLAYER PIANOS, ORGANS and MUSICAL MERCHANDISE
1321 Broadway
Phones Oakland 2653 Home A 1414
B. J. Curtaz, Pres. W. E. Fitzmier, Mgr.

House Wiring Bells Installed
EAGLE ELECTRIC CO.
Motor Work Estimates Furnished
Gas and Electric Fixtures — Electrical Supplies — Repair Work a Specialty
H. A. Kohlmyer, Manager, Phone Merritt 3926
1206 13th Ave., Near 14th St., East Oakland
Phone Merritt 45 Home B1531

NOTARY REAL ESTATE
OLAF J
HANSSEN
SEE PAGE 6
GENERAL BROKER

WHITE GARAGE
THE WHITE COMPANY
538 Seventeenth St. - Oakland
A reinforced concrete building of 30,000 square feet affords unusually attractive accommodations for automobiles. Repair shop unexcelled for steam or gasoline cars.

Oakland Conservatory of Music
The largest and most thoroughly equipped School of Genuine Musical Instruction on the Pacific Coast.
Director ADOLF GREGORY
1170 Madison St., Bet. 13th and 14th
Sunset Oak. 4922 Home A2922

Mattern Mabel, student, b 2701 Regent.
Matthew Hettie B, student, b 2009 Lincoln.
Matthew Hurd S, student, b 2009 Lincoln.
Matthew Margaret L, b 2009 Lincoln.
Matthew Sarah W, stucent U of C, b 2009 Lincoln.
Matthew Rev Winfield S, r 2009 Lincoln.
Matthew Winfield S Jr, student U of C, b 2009 Lincoln.
Matthews A M, bkpr R A Berry & Co.
Matthews Bert, cabinetmkr, rms 2220 6th
Matthews Edgar, cabinetmkr, r 802 Camelia.
Matthews Mrs Ella, r 2124 Kittredge.
Matthews Helen R, b 1928 Home.
Matthews John, ironwkr, r 2013 9th.
Matthews John M, b 1725 Shattuck av.
Matthews Lucien G, student U of C, b 1739 Euclid av.
Matthews Mrs Margaret, died Apr 21st, '07, age 42.
Matthews Mariana A, student U of C, b 2515 Le Conte av.
Matthews Mary, r 2853 San Pablo av.
Matthews Maud, bkpr, b 2413 Dwight Way.
Matthews Michael M, agt, r 1928 Home.
Matthews Ralph R, student U of C, b 2600 Durant av.
Matthews Theresa, b 2853 San Pablo av.
Matthis George, solr S J Sill Co, r 2036 Essex.
Matthys Frank, tailor, r Santa Fe av cor Harvard.
Mattoon Ethel L, student U of C, b 2245 Piedmont av.
Mattoon Mabel G, student U of C, b 2245 Piedmont av.
Mattos Anthony, b 1248 Haskell.
Mattos Joseph, r 1248 Haskell.
Mattos Joseph Jr, sailmkr, b 1248 Haskell
Mattson Conrad J A, inlaid floors, r 1609 Grant.
Mattson Jennie (wid John), r 1603 Prince
Mauch Wm ,shoemkr 3007 Adeline, r 1706 Delaware.
Maude Dora B, b 2429 Channing Way.
Maul Alice, b 2616 Tel av.
Maul Philip, mining, r 2616 Tel av.
Maulbecker Henry, lab, b 635 Jones.
Maulsby Orlando W, sec The Consolidated Gold Dredging Co.

W. T. HARRIS
Real Estate and Insurance
Loans 113 TELEGRAPH AVENUE
PHONES: OAK. 3040 HOME A3060

Maurer Fred C, r 1726 Le Roy av.
Maurer Frederick, musician, b 1726 Le Roy av.
Maurer Oscar, photogr 1724 Le Roy av, b 1725 same.
Maury Francoise, dom 2511 Channing Way.
Maus Charles F, cond, rms 735 Bristol.
Mausshardt August, marine eng, r 2857 Webster.
Maxfield George H, r 1320 5th.
Maxwell Annie, stucent, b 15 Hillside ct.
Maxwell Catherine, b Uplands, Claremont Park.
Maxwell Edith, b 2039 Delaware.
Maxwell George F, r 2722 Webster.
Maxwell George R, student U of C, b 2722 Webster.
Maxwell Harry D, student U of C, b 2722 Webster.
Maxwell Henry, mngr, b 2029 Delaware.
Maxwell Marion T, student, b 1627 Carlton.
Maxwell Mary G, tchr High School, b 1266 4th av.
Maxwell Myra L, r Uplands, Claremont Park.
Maxwell Robert S, clk, r 3041 Tremont.
Maxwell Samuel S, prof, r 15 Hillside ct.
Maxwell Wm, r 1627 Carlton.
Maxwell Wm Jr, student, b 1627 Carlton.

SHROUT-SHORTT
REALTY COMPANY
1264 Broadway, Oakland, Calif.
Property Specialists
Correct Representations
City Property & Ranches

Maxwell Wm B, cashr, b 2029 Delaware.
Maxwell Wm H, r 2029 Delaware.
May Anna, b 2315 Dwight Way.
May Erie A, r 2024 Dwight Way.
May Erie H, clk P O, b 2112 Virginia.
May Ezra A, bkpr, r 2903 5th.

MAY FRANK M & CO

(Frank M May), Real Estate and Building, Plans Drawn, 2145 Center, Phones Berkeley 1099 and 1262.

MAY FRANK M

(Frank M May & Co), r 1601 Arch.
May Iva, b 2024 Dwight Way.
May Martha, dom 2318½ Bancroft Way.
May Martha D, clk P O, b 1651 Hopkins.
May Mary, propr La Fayette Apartments 2315 Dwight Way.
May Maud, b 2315 Dwight Way.
May Rev Oscar G, r 2231 Cedar.
May Robert L, carp, r 1331 Bonita av.
May Wm G, salsn W G Mortimer & Co, r 1543 Spruce.
Maybaum Gustave, lab, r Stannage av nr Washington.
Maybeck John, tchr, r 1423 Grove.
Maycock Wm E, tel opr, r 1610 Derby.
Maydwell Wm, clk, rms 2309 Fulton.
Mayer, see also Meyer.
Mayer Herbert H, student U of C, b 2642 Sylvan Way.
Mayer Julius, buyer, r 1665 Shattuck av.

How about "Smith"? Is he good pay?—We can tell you how he paid the other fellows.
WELLMAN-ROBBINS MERCANTILE AGENCY, 228-229 Bacon Building TWELFTH AND WASHINGTON

OCCIDENTAL BUILDERS' SUPPLY CO.
PHONE BERKELEY 3751
OFFICE AND WAREHOUSE
2840 Shattuck Ave. Berkeley
Brick, Lime, Cement and Plaster

PHOENIX FLOUR
THE WHITEST
THE BEST
ASK YOUR GROCER

HOLCOMB REALTY CO.
PASS
THIS
PAGE
THREE
THE MONEY MAKERS

Mayers, see also Meyers.
Mayers Esta D, b 2723 Stuart.
Mayers Henry J, r 2243 Prince.
Mayes Archibald S, mngr, r 2913 Regent.
Mayhew Emilita, student, b 2312 Durant av.
Mayhew Lottie E (wid Wm B), r 1344 Oxford.
Mayhew Sophronia E, student U of C, b 2312 Durant.
Mayhood Norris R, died Dec 20th, '07.
Mayle George D, r 1730 Prince.
Maynard Frederick, eng, r 1645 Allston Way.
Maynard George H, painter, r 2030 Blake.
Maynard John B, teller, r 2401 Virginia.
Mayo George, student U of C, b 2605 Durant av.
Mayon Evelyn C, student U of C, r Oakland.
Mayonave Philip, rms 1000 University av.
Mazoomdar Tarak C, student U of C, b 1825 Highland pl.
Mazzone Frank, lab, r 1517 6th.
Mazzone Joseph, shoemkr, b 1517 6th.
Mead Amy G (wid Clarence), r 1509 Le Roy av.
Mead Edwin B, architect, r 2840 Parker.
Mead Eleanor, student, b 2840 Parker.
Mead Harry R, teller Berkeley Natl Bank, r 2610 Durant av.
Mead H Ralph, librarian, r 2701 Virginia.
Mead Montrose D, r 3236 King.

MUNICH ART GLASS CO., Inc.
Designers and Makers of
STAINED GLASS WINDOWS
Hard Metal Work
510-512 TURK ST., Near Larkin
Phone Franklin 1588 SAN FRANCISCO

Mead Ruth, student, b 2840 Parker.
Meadows Frederick, elec, r 1623 Todd.
Meakle Jean, b 1837 Prince.
Mealley Agnes, b 1745 Francisco.
Mealley Celia, b 1745 Francisco.
Mealley Clare, b 1745 Francisco.
Mealley John P, emp Golden Sheaf Bakery Co, r 1745 Francisco.
Mealley Margaret, b 1745 Francisco.
Mealley Mary A (wid Richard), r 1745 Francisco.
Mealley Patrick, steamfitter, b 1745 Francisco.
Meals Albert N, ins agt, r 2932 Pine av.
Meckfessel Fred A, student U of C, b 2427 Dana.
Meckfessel Gus, student U of C, b 2330 Tel av.
Medares Frank, lab, r 2411 8th.
Medine Augustus, salsn, r 2915 Shattuck av.
Meech W A, rms 2315 Dwight Way.
Meek Charles A, dentist 405 First Natl Bank Bldg, r 2610 Derby.
Meek Margaret (wid Stephen), b 1832 Francisco.
Meek Nettie, stenogr, b 2128 Hearst av.

MEEKER AGNES GIFT SHOP,
Mrs Agnes Meeker, Propr; Art Goods 2109 Bancroft Way, Phone Berkeley 4777.

R. J. PAVERT
Practical Builder Expert Appraiser
Loans Homes Built and Sold on Easy Terms. RESIDENCE and OFFICE
40 CROSBY AVENUE
Phone Merritt 161 FRUITVALE, CAL.

Meeker Mrs J D, propr Agnes Meeker Gift Shop, 2109 Bancroft Way, r 2612 Regent.
Mehlmann Emma, student U of C, b head of Ridge rd.
Mehlmann Herman W, student U of C, b head of Ridge rd.
Mehrtens Henry G, student, b 2332 Dwight Way.
Mehrtens John H, r 2332 Dwight Way.
Mehrtens Robert A, clk, b 2332 Dwight Way.
Meikle Anna, clk, b 2335 5th.
Meikle Clifford, dept mngr, b 2335 5th.
Meikle Daniel, r 1837 Prince.
Meikle Peter R, carp, r 2335 5th.
Meikle Sylvia, milliner, b 2335 5th.
Meilink Charles, steward Elks Club, r 2019 Woolsey.
Meinheit Ludwig, r 1725 University av.
Meins Wm, r 2127 4th.
Meissner Edgar D, fruits 2504 Bancroft Way, r 2329 Carlton.
Meister Frank O, upholstr Durgin-Gompertz Co, b cor Moss av and Piedmont av.
Mel Washington B, student U of C, b 2536 Bancroft Way.
Meletious Constantine, rigger, r 2026 Derby.
Meletious George, rigger, b 2026 Derby.
Mellersh Thomas C, student U of C, b 2251 College av.
Mellies Amelia, b 2219 Ashby av.
Mellies Henry, clk, rms 2219 Ashby av.
Mellin Charles, seaman, r 3134 King.
Mellish Claude, student, b 2251 College av
Mello Frank, watchman Bristol ne cor 4th.
Mello John, lab Standard Soap Co.
Melquiond June L, bkpr, b 1807 Russell
Melquiond Lester L, clk, b 1807 Russell
Melquiond Marie B, bkpr, b 1807 Russell
Melquiond Rellie (wid Cyr), tchr, r 180 Russell.
Melrose Henry, salsn Annand Bros, r 2006½ Shattuck av.
Melsome Wm H, master mariner, r 1321 Grove.
Melvine Leslie G, paymaster, b 262 Grove.

MENDENHALL JESSE V,
City Clerk Town Hall, r 2829 Regent.

Menefee Albert W, b 2117 Emerson.

H. J. SQUIRES CO.
Berkeley Real Estate and Insurance
TELEPHONE BERK. 1031
2106 VINE BERKELEY

FITZ
COMPANY
Real
Estate
WE SELL
Oakland
Alameda
Berkeley
Fruitvale
Los Gatos
and the
Santa Cruz
Mountains
1313
BROADWAY
Opp. Postoffice
Oakland
California
Phone Oakland 7932
ASK
FITZ
ABOUT
IT

RALEIGH BROS., 472 TENTH ST.
REAL ESTATE, INSURANCE AND
MONEY BROKERS
Phone Oakland 1919 Home Phone A2061

119 TELEGRAPH AVE
PHONE OAK. 3250
LOGAN & FREELING
WHITE GARAGE
HEATING
REPAIRING.

Walter S. Mackay & Co.
CARPETS
FURNITURE
DRAPERIES
418 to 424 Fourteenth Street, Oakland, Cal.

Your Credit Is Good at
Breuner's
13th & Franklin Sts.
Furniture, Carpets, Stoves Etc.

Menefee Alfred H, fireman, b 1520 Spruce.
Menefee Frank E, clk, b 2117 Emerson.
Menefee George W, contr 2117 Emerson, r same.
Menefee James M, mach, r 1520 Spruce.
Menges John J, died May 13th '07, age 48.
Menges Louis, carp, r 1512 5th.
Menges Sarah (wid J J), r 1625 Hermon.
Menihan Margaret C, student U of C, b 2500 College av.
Mento Harold, bkpr, b 2020 Blake.
Mento Josie, clk, b 2020 Blake.
Mento Wm, eng, r 2020 Blake.
Mentz Charles F, druggist, r 1399 Tamalpais.
Mentz Emma G, b 1399 Tamalpais.
Mentz Ernest C, student U of C, b 1399 Tamalpais.
Mentz Mabel G, b 1399 Tamalpais.
Menzies Arthur L, student U of C, b 2630 Bancroft Way.
Mercer Eula, seams, b 2906 Grove.

MERCHANTS PRESS,
S P Cornish, Mngr; Commercial and Color Printing 2067 Center. Phone Berkeley 671.

Mercier Alice, b 2109 Cedar.
Mercier Charlotte, b 2109 Cedar.
Mercier Emma, b 2109 Cedar.
Mercier Eugene, r 2109 Cedar.
Meredith Eleanor, tchr, b 2407 Fulton.
Meredith Ethel, student, b 2608¾ Regent.
Meredith May, stenogr, b 2407 Fulton.
Meredith James W, ins 2071½ University av, b 2025 Virginia.
Merkle Charles A, lab, r 1124 4th.
Merkt Annie, b 2435 9th.
Merkt Emil, mach, r 2435 9th.
Meroux Earl, student, b 1531 McGee av.
Merrall Rev Joseph H, b 2214 Atherton.
Merrall Willard H, teller, r 1327 Walnut.
Merriam John C, prof U of C, r 2401 Bowditch.
Merrilees John M, mach, r 2916 Grove.
Merrill Cheryl A, student U of C, r Oakland.

MERRILL CLARENCE S,
Postmaster of Berkeley, r 2031 Bancroft Way.

Merrill Esther F, student U of C, b 2609 College av.
Merrill Grocery Co (John O Merrill), 2303 Tel av.

A. GABRIEL
Locksmith and Electrician
GENERAL REPAIR SHOP
465 8th St., Bet. Broadway & Washington
OAKLAND, CAL.
Phone Oak. 3424 Res. Phone Pied. 232

Merrill Harriet M, student U of C, b 2414 Dwight Way.
Merrill John H, carp, r 1940 Delaware.
Merrill John O (Merrill Grocery Co), r 2414 Dwight Way.
Merrill Leonard, clk, b 1830 Allston.
Merrill Lloyd, student, b 2305 Fulton.
Merrill Oscar C, civ eng, r 10 Buena Vista av.
Merrill Ray M, student, b 2125 Hearst av.
Merrill Wm A, tchr, r 2609 College av.
Merrill Wm L, student U of C, b 2305 Fulton.
Merrill Wm R, mining, r 2139 Berkeley Way.
Merrithew Fred, elec, b 1732½ Ward.
Merrithew Wm J, plumber, r 1732½ Ward

MERRITT ALBERT H,
Genl Mngr Coast Manufacturing and Supply Co, r Elmhurst.

Merritt Alfred L, student U of C, b 2610 Durant av.
Merritt Alfred P (Maples & Merritt), r 3220 Grant.
Merritt Charlotte H, student U of C, r Oakland.
Merritt Henry, lab, r 812 Bancroft Way.
Merritt Jay D, real est 3314 Adeline, r Oakland.
Merritt Mrs Mary L, died May 22 '07, age 86.
Mertinez Henry, b 2363 Prospect.

Bay City Well Works
Well Drilling, Boring and Pump Work
Warehouses and Shop 7th & Cedar Sts., Oakland; Park Ave. & Horton St., Emeryville
GEO. P. MARCUS, Proprietor
Phone Piedmont 2270 Res. 1046 54th St., OAKLAND

Merton Fannie, student, b 2529 Benvenue av.
Mertz Mrs Catherine, died Dec 30th '07, age 89.
Mervy Alphonse J, r 1175 Spruce.
Mervy Ulysses, r 2937 Grove.
Merwin Edwin H, bkpr, r 1735 Parker.
Meserve Marshall W, student Pac Theological Seminary, rms 2223 Atherton.
Mesnickow Wm, messr Martin M Samson Meat Co, r Emeryville.
Messer Rudolf, tailor, r 2453 Prince.
Messerschmidt Conrad J, shoemkr 3128 Ellis, r same.
Messerschmidt Henry L, carp, r 3051 Wheeler.
Metcalf Allan H, tmstr, b 1636 Fairview.
Metcalf Bradley R, student U of C, b 2534 Bancroft Way.
Metcalf Mrs C, r 2414 Cedar.
Metcalf Ethel B, b 2800 Tel av.
Metcalf John B, r 2225 Hearst av.
Methodist Episcopal Chinese Mission, 2504 Regent.
Methodist Episcopal Church, w s 7th bet Addison and University av.
Metropolitan Life Insurance Co, T Frank McGowan, asst supt; 2108 Shattuck av.
Metz Minnie E, student U of C, r Elmhurst.
Metze Carl, brklyr, r 2738 10th.
Metze Emma, dom 1423 Walnut.
Metzler Frank, printer, b 1615 McGee av

Painters' and Paper Hangers' Outfits
Henderson Mfg. Co.
Ladders and Woodenware Specialties
East 14th St. and 14th Ave.
Oakland, Cal.
Phones:
Merritt 403
Home B1403

MUSIC AND MUSICAL MERCHANDISE
Pianos: WEBER, Pianola Pianos, Blasius & Sons; J. & C. Fischer, Kohler & Chase, Kohler & Campbell
1013 1015 Broadway, Oakland, Cal.
KOHLER & CHASE, Inc.
ESTABLISHED 1850 TELEPHONE OAKLAND 1009

Melrose Lumber and Supply Co. Office, Yards and Mill: O.p.MELROSE Station, S.P.R.R.
C. N. HENDERSON, Manager Phone Merritt 251 E. 14th St., 45th and 46th Avs.

HOLCOMB REALTY CO. SEE PAGE THREE RICH-FARM-LAND CHEAP

Metzler Oscar, saloon, r 1605 McGee av.
Meyer, see also Mayer.
Meyer Adolph, r 2137 Blake.
Meyer Amelia, forelady, b 3004 Grove.
Meyer Carona, clk, b 1436 Milvia.
Meyer Charles, foreman Pacific Guano & Fertilizer Co.
Meyer Charles A, merchant tailor 1736 Alcatraz av, r same.
Meyer Christian, r 1728 Parker.
Meyer Fred C, student U of C, b 2010 University av.
Meyer Frederick H, director School of The California Guild of Arts and Crafts, r Studio Bldg.
Meyer George A, lithogr, r 1822 Woolsey.
Meyer Henry, plasterer, rms 3022 Ellis.
Meyer Ida C, r 1917 Virginia.
Meyer Lena E, r 1917 Virginia.
Meyer Martin, clk, r 2815 Hazel.
Meyer Maud, b 2815 Hazel.
Meyer Rebecca (wid Harry), rms 2316 Webster.
Meyer Reinhard, r 1192 Spruce.
Meyers, see also Mayers and Myers.
Meyers Albert, tmstr, b 1336 San Pablo av.
Meyers Fritz, r 846 Allston Way.
Meyers Laura, dom 1725 Le Roy av.
Michael Brother, pres St Joseph's Academy, r same.
Michael Ellis, student, b 2646 Dwight Way.

California Vulcanizing and Rubber Works
176 Twelfth St.
Auto Tires and Tubes. Tire Repairing our Specialty
Oakland 3882 — Phones — Home A 4523

Michaelian Jacob, shoes 2308 Tel av, r same
Michaelis Rudolph, painter, r 2212 Grove.
Michels Herbert, student, b 2727 Russell.
Micheis Theodore H, bkpr, r 2727 Russell.
Michelsen Bertha, b 3201 Deakin.
Michelsen Fred L, cigars 1726 Alcatraz av, r 1678 same.
Michelsen James P, carp, b 1638 Alcatraz av.
Michelsen Louis, cashr, b 3021 Deakin.
Michelsen Lucy C, clk, b 1638 Alcatraz av
Michelsen Ludwig, ship carp, r 3021 Deakin.
Michelsen Sophie, notions 1638 Alcatraz av, r same.
Michelsen Sophie, stenogr, b 3021 Deakin.
Michener Harold, student U of C, b 2026 Bancroft Way.
Mickley Irwin, hoseman Engine Co 5 B F D, r 2542 Regent.
Middlehoff Mrs Ellen, b 2338 6th.
Middlehoff Elsie L, b 2530 Ridge rd.
Middlehoff Garrett E, clk O G L & H Co, b 2530 Ridge rd.
Middlehoff Mrs Hannah, r 2530 Ridge rd
Middlehoff Wm H (Parkinson & Middlehoff), r 2430 Grove.
Middlemiss George H, student U of C, b 1617 Walnut.
Middleton Elizabeth (wid Robert), r 2807 Shattuck av.
Middleton Henry C, died June 1st, '07, age 49

H. D. IRWIN
Berkeley Real Estate
3264 Adeline Street
Phone Berkeley 1107 BERKELEY

Mielanz F W, elec, r 1311 Addison.
Mihan Wm, salsn, r 2404 Grove.
Mikel Rossiter L, student U of C, b 2330 Tel av.
Mikkelsen Christian, mngr Golden Sheaf Bakery Co, r 1421 Walnut.
Mikkelsen Michael, seaman, r 1747 Oregon.
Miklan Antoinette, student U of C, r S F.
Milem Louis, carp, b 1812 Fairview.
Miler Edna M, student, b 1537 Milvia.
Miler Harriet M (wid Hamilton), r 1537 Milvia.
Miler Ralph H, clk Herbert Jones, b 1732 Milvia.
Miles Anna, stenogr, b 2404 Bancroft Way
Miles Harry W, bkpr, r 1525 Henry.
Miles H Fountain, osteopath 300 First Natl Bk Bldg, r 2404 Bancroft Way.
Miles Raymond R, clk C J Heeseman & Co, rms 2515 Webster.
Miles Richard E, clk, r 2515 Webster.
Miles Wm, clk, b 2218 Chapel.
Mill Martha D, stenogr, b 1651 Hopkins.
Millar Mary L, r 2540 College av.
Miller, see also Mueller and Muller.
Miler Adam, contr Ashby ne cor Deakin, r same.
Miller Adolph C, prof, r 2420 Ridge rd.
Miller Albert, rms 2316 Webster.
Miller Albert M, solr, r Stannage av nr Marin.
Miller Albert P, letter carrier P O, r 1723 Carlton.
Miller Albert W, student U of C, b 2435 Piedmont av.
Miller Anna, bkpr, b 939 Snyder av.
Miller Anna M, bkpr W C Smith, r San Pablo av nr Brighton av.
Miller Artemus H, student U of C, r Oakland.
Miller Arthur H, carp, b 1234 Virginia.
Miller August, r 2924 Deakin.
Miller A, gardener U of C, r Tel av nr Allston Way.
Miller A Wm, student, b 2435 Piedmont av.
Miller Mrs Bernice, dressmkr Mrs Alice Kelley, r 2132 Roosevelt av.
Miller Branch M, dry goods 3200 Adeline.
Miller Calvin, clk R E Miller, b 1835 Delaware.
Miller Carl L, broker, r 512 62d.

GENERAL JOBBING Phone Berkeley 1712
NORTH BERKELEY PLUMBING CO.
Plumbing, Tinning and Gas Fitting
Sheet Metal Work
1504 Shattuck Ave. Berryman Station Berkeley

Century Electric and Fixture Co.
SUPPLIES, WIRING, REPAIRS, FIXTURES
1375-1377 Broadway
PHONES { SUNSET OAKLAND 911 / HOME A 2911

ESTERLY CONSTRUCTION CO.
CEMENT CONSTRUCTION
Sidewalks, Walls, Foundations
Berkeley Phone 57

Successors to
LINDGREN-HICKS CO.
Oregon and Adeline Sts.

WESTERN STAGE APPLIANCE CO.
SEE PAGE 20

O. E. HOTLE & CO.
Realty, Bonds & Finance Co., Inc., Consolidated
REAL ESTATE INVESTMENTS
Phones: Oakland 35. Home A2557
AUTOMOBILE SERVICE
1172 BROADWAY, Cor. 14th St.
OAKLAND, CAL.

EAST SHORE LUMBER CO.
Main Office and Yard
Phone Merrill 268
DeFREMERY WHARF

Miller Charles, propr Berkeley Jersey Cream Dairy, r 2511 Tel av.
Miller Charles, paperhngr, b 1935 Delaware.
Miller Chris, helper Pacific Guano & Fertilizer Co, r 1723 8th.
Miller Christian H, tmstr, r San Pablo av nr county line.
Miller Clara L, clk J F Hink & Son, r 1713 Spruce.
Miller C (Miller-Walker Co), r 1720 Parker.
Miller C H, foreman Ocean View Road District.
Miller Darya, student, b 2614 Haste.
Miller Doan, carp, r 2337 5th.
Miller Dorothy, rms 1921 University av.
Miller Earl H, eng, rms 2229 Channing Way.
Miller Edward F, instructor, b 1703 Walnut.
Miller Effie, ticket agt S P Co, b 1410 Filbert.
Miller Elam, eng, b 2505 Bancroft Way.
Miller Ellis D, mach, r 1405 Fairview av
Miller Elsie, b 2924 Deakin.
Miller Ernest, millhand, b 2023 San Pablo av.
Miller Frances A, r 1515 Josephine.
Miller Frank L, elec, r 2115½ Ashby av.

MILLER FRED M,
Tailor 2280 Shattuck av, Phone Berkeley 4737; r 2121 Carlton.

Miller Frederick H, painter, r 2911 Newbury.
Miller George E, r 2503 Ellsworth.
Miller George E, meats 3036 San Pablo av, r Oakland.
Miller Gustaf R, student, b 2324 Deakin.
Miller Harry W, bkpr W J Mortimer & Co, r 2159 Vine.
Miller Harvey T, plumber, b San Pablo av nr county line.
Miller Henry V, student U of C, b 2600 Durant av.
Miller Henry W, contr, r 2521 Hillegass av.
Miller Hermina, dressmkr Mrs Alice Kelley, r 1616 Rose.
Miller Howard, b 2153 Vine.
Miller Hugh B, repr C A Orr, r 2132 Ward.

SCOTT'S EXPRESS
FREIGHT DISTRIBUTORS
Phone Oak. 6375 Temporary 2580

Miller James A, dentist 2032 Shattuck av, r El Capital Apartments.
Miller James B, mining, r 2110 Hearst av.
Miller James S, solr, r 2305 Russell.
Miller Jeannette L, student U of C, r S F.
Miller John, driver Raspiller Brewing Co, r Redwood rd cor Davis, Fruitvale.
Miller John, lab, r 2319 5th.
Miller John Jr, bottler Raspiller Brewing Co, r Redwood rd cor Davis, Fruitvale.
Miller John J, shoemkr H Nalle, r 2741 9th.
Miller John J, student, b 2315 Parker.
Miller John S Jr, b 2315 Parker.
Miller Jonas, carp, r 2337 5th.
Miller Joseph H, decorator, r 1911 Henry.
Miller Julius W, letter carrier P O, r 2224 Carlton
Miller Katherine (wid Freiderich), r 939 Snyder av.
Miller Katherine B, student U of C, b 2641 Haste.
Miller Katie, bkpr, b 939 Snyder av.
Miller Lawrence L, student U of C, b 2235 Chapel.
Miller Lester, r 1439 Josephine.
Miller Louis S, carp, b 1408 Kains av.
Miller Louise, b 1554 Le Roy av.
Miller Luther R, carp, b 1835 Delaware.
Miller Martha E, tchr Whittier Grammar School, b 2710 Hillegass av.

POLYTECHNIC
Business College
306 12th St. Oakland Cal
Leads the West
In Business Education
Inc. Cap $100,000

The Business University of the West

Miller Martin T, millhand W L Boldt, r 1731 Grove.
Miller Mattie, clk A Schlueter & Co, r Oakland.
Miller Meredith R, student U of C, b 2618 Durant.
Miller Merrill, Rear Admiral U S N, r 1328 Bay View pl.
Miller Myra, b 2318 Durant av.
Miller Myrtle E, student, b 2521 Hillegass av.
Miller Ralph U, mill hand Day & Goodburn, r 2132 Ward.
Miller Robert, molder H C Macaulay Foundry Co.
Miller Robert E, stationery and art goods 2144 Center, r 1835 Delaware.
Miller Rudolph Jr, student U of C, b 2605 Durant av.
Miller Sophia E (wid Bartwell), b 1427 Spruce.
Miller S Douglas, b 2215 Fulton.
Miller-Walker Co (C Miller, T Polmerc), grocers 2501 Shattuck av.
Miller Westley C, mech eng, r 1422 Hawthorne terrace.
Miller Wm O, carp, r 2132 Ward.
Miller Wm W (Miller & Settles), r 2426 Fulton.
Miller Willis L W, r 2315 Parker.
Miller Winfred, student, b 1835 Delaware.
Miller & Settles (Wm W Miller, J Edgar Settles), real est 2111 Dwight Way.

Ringnalda Normal Institute, prepares Teachers for County Teachers' Examinations Room 288, Bacon Block

Howard Springs
Miss C. Wheeler, Proprietor
J. W. Wheeler, Manager
4916 Telegraph Ave.
Lake County, California Phone Piedmont 413
42 Mineral Springs, Hot Sulphur, Borax and Magnesia Baths. Cure all cases of Rheumatism, Stomach, Liver and Kidney Trouble.
Reference: Any guest for past Twenty Years

SUNSET LUMBER COMPANY

Main Office and Yard
First and Oak Sts.
Oakland
Tel. Oakland 176

C. H. OLINGER, Manager

Branch Yard
E. 12th and 17th Ave.
East Oakland
Tel. Merritt 22

HOLCOMB REALTY CO.
PAGE 3
MAGNETIZED SUBDIVISION EXPERTS

Millican Kenneth A, r 1625 Shattuck av.
Millis Harold B, student, b 2147 Addison.
Mills Alfred C, real est agt, r 1916 Stuart.
Mills August C, salsn, r 3042 College av.

MILLS CHARLES B,
See Mills Co (Inc), r 2035 Haste.
Mills Chesley, b 2305 Bancroft Way.

MILLS CO (Inc),
Philo Mills, Pres; Charles B Mills, Sec; Real Estate and Insurance 2183 Shattuck Av. Phone Berkeley 1548. (See left bottom lines and Real Estate Dept.)
Mills Edward F B, r 2736 Derby.
Mills Henry E, student U of C, b 2617 Hillegass.
Mills Herbert C, phys 2802 Grant, r same.
Mills Jo S, asst cashr Berkeley National Bank and University Savings Bank, r 2615 Russell.
Mills Mary H, music tchr 2401 Fulton, b same.
Mills Mayme A, clk H C Capwell Co, r Oakland.

MILLS PHILO,
Pres Mills Co (Inc), r 2035 Haste.
Mills Rosilla, clk H C Capwell Co, r Oakland.
Mills Sarah, nurse, b 2906 Newbury.

Mills Wm O, eng, b 3208 Ellis.
Millsap Martha J (wid Joseph), b 2033 Hearst av.
Milner John, student U of C, b 2521 Hearst av.

MILNES G E,
Editor and Mngr Berkeley Reporter, r 2322 Cedar.
Minahan Catherine, r 2210 Atherton.
Minall George H, grocer 2111 Vine, r same.
Mineker R W, student, b 2606 Dwight Way.
Minney Martin T, pres M T Minney Co, r 2473 Prince.
Minnie Albert E, asst representative International Correspondence Schools, r Alameda.
Minnis Harry L, draughtsman, r 3023c Grove.
Minor Constance, b 1720 Euclid av.
Minor Lulu, b 1720 Euclid av.
Minor Wm O, r 1720 Euclid av.
Minto Wm, civ eng, r 2020 Blake.
Minto Wm H, bkpr Cal Fuel & Supply Co, r 2020 Blake.
Miramon Marcelin, lndry 1825 Fairview, r 1823 same.
Misner Addie, dom 1546 Euclid av.
Missionary Society Methodist Episcopal Church, George B Smyth, asst sec, 2486 Shattuck av.

WESTERN FUEL COMPANY
FIRST and MARKET STS.

General Selling Agents
Standard Portland Cement

Mitchell Alexine, student U of C, r Alameda.
Mitchell Alva I, student U of C, b 2511 Prince.
Mitchell Charles, millhand, b 8th nw cor Pardee.
Mitchell Claude, eng, r 2747 McGee.
Mitchell Dollie, b 3032 Grove.
Mitchell E A, r S F.
Mitchell Ella J, b 2636 Channing Way.
Mitchell Frank D, real est, r 2492 Prince.
Mitchell Frank D, r e s Le Roy av nr Cedar.
Mitchell Frank F, student, b 2622 Regent.
Mitchell Frank H, r 2636 Regent.
Mitchell Mrs Frank L, r e s Le Roy av nr Cedar.
Mitchell Georgie B (wid Thomas), r 1829 Hearst av.
Mitchell Hannah, r 3106 Grove.
Mitchell Harry A, cashr, r 3009 Grove.
Mitchell H K H, mngr Mason-McDuffie Co, r S F.
Mitchell Mrs Ida N, r 2110a 6th.
Mitchell James F, student U of C, b 2622 Regent.
Mitchell James H, student U of C, b 2435 Piedmont av.
Mitchell Jessie J, student, b 1829 Hearst av.
Mitchell John, lab Byron Jackson Iron Wks, r Emeryville.
Mitchell John H, rms 2261 Shattuck av.
Mitchell John W, brakeman, r 3138 Ellis.
Mitchell Louis, rigger, r 1531 Fairview.
Mitchell Lucius S, student U of C, b 2622 Regent.
Mitchell Marion C, student U of C, r Alameda.
Mitchell Mary M (wid Chauncey), b 1710 Grant.
Mitchell Ralph F, rms 2234 Haste.
Mitchell Robert A, student U of C, b 2538 Bancroft Way.
Mitchell Roland, eng Ramona Candy Co, rms 387 Addison.
Mitchell Wesley C, tchr, r 2622 Regent.
Mitchum Amelia A (wid Henry B), b 2153 Vine.
Mitterwald Frank O, mach Van Emon Elev Co.
Mitzmain Maurice B, student U of C, b 2150 College av.
Mix Christiana A, r 1315 Henry.

J. H. Macdonald & Company
REAL ESTATE
INSURANCE
PHONE OAKLAND 322 HOME A3322
1052 BROADWAY

SAY YOU want your Real Estate in good hands
Collect Rents
Attend to Repairs
Pay Taxes
Insure
at a small monthly cost to you

Satisfied Clients my best reference

Bank References Besides

PERCY I. BLISS REAL ESTATE
468 11th St.
Bacon Building
Phone Oakland 335

DAVIS & ELFEN OPTICAL CO.

RELIABLE GLASS MAKERS
410 Fourteenth St., Oakland
Phone Oakland 8278 Elks Building

Dr. T. L. BOHANNON
TREATS CANCERS
BY TONICS & FROM
BOTTLES OF MINERAL WATER
BERKELEY.

Gilt Edge Bourbon
WICHMAN, LUTGEN & CO., Inc.
Sole Proprietors
431-439 Clay - - San Francisco

WESTERN BUILDING MATERIAL CO.
FIRST and MARKET STS.
BRICK, FIRE BRICK, ROOFING SLATE, CEMENT, LIME, PLASTER TERRA COTTA, SEWER PIPE, AND BUILDING MATERIAL

Mixer Florence S, student U of C, b 2803 Forest av.
Mixer Redding C, student U of C, b 2803 Forest av.
Mixer Wm H, agt, b 2803 Forest av.
Moakley Emma (wid Thomas H), r 2405 Bowditch.
Moakley Grace, artist, b 2405 Bowditch.
Moark Walter, sheet metal wkr, r 2827 8th.
Moeller Charles, baker, r 2311 Spaulding av.
Moeller R H, letter carrier P O, r 2400 Ellsworth.
Moening George, carp, r 2134 McGee
Moffat Lizzie, tchr Cal Inst D D & B, b Warring bet Derby and Dwight Way.
Moffatt Horace W, heating contr, r 2132 Haste.
Moffitt Albert H, trav agt, r 1626 Walnut.
Moffitt Belle (wid Albert B), b 1624 Walnut.
Mohr Elizabeth (wid Jacob C), b 2203 Derby.
Mohr George L, bldr, r 1810 Shattuck av.

MOHR JACOB,
Cigars and Tobacco 2533 Shattuck av, r 2203 Derby.

Mohr Winifred, b 2203 Derby.
Mohrhardt Charles H, cashr, r 2326 Durant av.
Mohrhardt Kenneth C, student, b 2326 Durant av.
Mohrhardt Philip F, b 2326 Durant av.
Mohrhardt Philip R, clk, b 2326 Durant av.
Moisan Charles E, brakeman, r 2118a Vine.
Molander Daniel, foundryman, r 1004 Grayson.
Molander Emil, molder, b 1004 Grayson.
Moler George D, clk, r 2645 Parker.
Molinan Mrs Rose, died May 4th, '07, age 64.
Molinari Paul, candymkr Ramona Candy Co, r 2131 4th.
Molinelli G, lab Contra Costa Const Co.
Moller Amelie, milliner Mrs B J White, b 1810 Virginia.
Moller Anna, dom 2938 Harper.
Moller Ernestine E, student U of C, r Oakland.
Moller Gustav, r 1810 Virginia.
Moller Gustav Jr, student, b 1810 Virginia

ARTHUR G. NASON & CO.
FIRE ACCIDENT HEALTH
INSURANCE
LIABILITY ELEVATOR PLATE GLASS
Third Floor First National Bank Bldg.
Junct. San Pablo Ave. & Broadway

Moller Paulina (wid Nicholas), notions 984 University av, r same.
Moller Philip, carp, b 2906 Newbury.
Moller Ralph C, clk, b 2906 Newbury.
Monaco Ruby, dom 2004 Delaware.
Monagle Robert E, civ eng, b 2610 Dwight Way.
Monges Armantine, b 2233 Channing Way
Monges Rev Henry B, r 2233 Channing Way.
Monges Henry B Jr, student U of C, b 2233 Channing Way.
Monges Richard, elec, r 2209 Ward.
Monk Anna, b 1039 Folger av.
Monk Nels, cementwkr, r 1039 Folger av.
Monnier Helen, r 2330 Grant.
Monroe, see also Munro.
Monroe Alice F, matron Cal Inst D D & B, b Warring bet Derby and Dwight Way.
Monroe Augustus R, real est, r 1721 Grove.
Monroe Guy W, painter, r 2526 Webster.
Monroe Philip, mngr Berkeley Home Bldg Assn, r 2526 Webster.
Monroe Wm J, mining, b 2437 Hilgard av.
Monson Emanuel, carp, b 1917 Stuart.
Monson Fletcher, clk, b 2540 Hillside Way.
Monson Frances S, student U of C, b 2540 Hillside Way.
Monson Fred H, salsn, r 2540 Hillside Way.

Oakland Berkeley Country Properties
Insurance Renting Leasing Collecting
PHONE TEMPORARY 3871
JACQUES & THALER
REAL ESTATE
255 Montgomery Street
SAN FRANCISCO, CAL.

Monson Grace A, b 2540 Hillside Way.
Monson Irene S, b 2540 Hillside Way.
Monson James, r 1917 Stuart.
Monson John, printer, b 1917 Stuart.
Monson Paul, carp, b 1917 Stuart.
Montano Frank, plasterer, r 1707 Woolsey.
Monteagle Hugh, bkpr, r 2245 College av.
Monteagle Paige, student U of C, b 2501 Ridge rd.
Montealegre Mrs Sophia M, died Jan 14th '08, age 87.
Monterichard Raymond, meats 1014 University av, r same.
Mont-Eton Otto W, master mariner, r 1340 Shattuck av.
Montgomery Elizabeth, tchr, b 1520 Henry.
Montgomery Florence, tchr Cal Inst D D & B, rms 2210 Chapel.
Montgomery Frank, tmstr, b 2081 Emerson.
Montgomery George, rms 2210 Chapel.
Montgomery James, carp, r 1520 Henry.
Montgomery John M, student U of C, b 1942 Hearst av.
Montgomery J C, civ eng, r 1942 Hearst av.
Montgomery Olive P, student U of C, b 1942 Hearst av.
Montgomery Richard D, student U of C, b 2401 Durant av.
Montgomery Samuel E, student, b 1520 Henry.

STORAGE Your Furniture Stored in FIRE PROOF Warehouse---$1.50 per load and up. Cheap Insurance Call up F. F. PORTER, the Real Estate and Loan Broker, 466 Eighth Street. Either phone 1990

BYRON MAUZY
SAN FRANCISCO 1175 O'Farrell St.
OAKLAND 1069 Broadway
PIANOS—ORGANS—PIANO PLAYERS

BOOKS | 20% Discount from Publishers' Price | SMITH BROS. 462-464 Thirteenth St. Bet. Broadway and Washington Sts.

HOLCOMB REALTY CO. SEE PAGE THREE HOMES & RENTAL TERMS

Montgomery Wm, died June 30th '07, age 85.
Montgomery Wm S, salsn Miller & Settles, r 2220 Dwight Way.
Montgomery Willis, rms 2210 Chapel.
Montijo Fernando, student U of C, b 2734 Ellsworth.
Montpellier Mrs Lina, tchr C P Edmond, b 2400 Cedar.
Montre Victor, rms 2426 Fulton.
Moody Alexander S, mech eng, rms 2120 Kittridge.
Moody Joseph G, student U of C, b 2600 Bancroft Way.
Moody Mary (wid Volney D), r 1725 Le Roy av.
Moody Morris R, student U of C, b 2305 Fulton.
Moody Robert O, tchr, r 1733 Bonte av.
Moody Wilbur L, student U of C, b 1733 Bonte av.
Movers Gertrude E, student, b 2221 Blake
Movers John, millwright, r 2221 Blake.
Mookler Wm, molder, b 832 Bancroft Way.
Mooney Joseph, clk, r 1937 Oregon.
Mooney Mary X, b 2627 Etna.
Mooney Maude, student U of C, b 2330 College av.
Moor Louise (wid Casper), r 1927 Ashby av.
Moore, see also Mohr.

C. B. HODGES & CO.
Salary Loans
All Business Strictly Confidential
Room 77 Blake Block Phone Oakland 8314
1065 Washington St., Oakland, Cal.

Moore Albert F, student, b 2538 College av.
Moore Alfred F, student U of C, b 2538 College av.
Moore Allane P, r 1369 Dwight Way.
Moore Alonzo, died Dec 4th '07, age 89.
Moore Andrew, r 1324 Arch.
Moore Bert, clk, b 2113 6th.
Moore Charles A, r 2406 Fulton.
Moore Charles H, student U of C, r Elmhurst.
Moore Charles M, sheetmetalwkr, r 806 Channing Way.
Moore Chester B, student, b 2501 Ridge rd.
Moore David R, librarian Public Library, r 2008 Dwight Way.
Moore Dorothy G, student U of C, b 2426 Virginia.
Moore Edith, music tchr, b 2401 Tel av.
Moore Edith F, student, b 2434½ Tel av.
Moore Edward M, r 2815 Parker.
Moore Edward P, r 1436 Grove.
Moore Elbirda (wid John S), r 2026 Woolsey.
Moore Eliza (wid Sandford H), r rear 1748 Oxford.
Moore Elizabeth B, tchr, b 1748 Oxford.
Moore Ella E, student U of C, b 2912 Benvenue av.
Moore Ellen D, phys 2032 Shattuck av, r same.
Moore Emma E, b 2317 Bancroft Way.

LAYMANCE
REAL ESTATE COMPANY
REAL ESTATE AGENTS AND AUCTIONEERS
460 and 462 8th St. Oakland, Cal.
TELEPHONE OAKLAND 328

Moore Emma F (wid Wm P), r 2317 Bancroft Way.
Moore Eulalie A, student U of C, b 1540 Arch.
Moore Florence P, b 2317 Bancroft Way.
Moore Frances, artist, rms 2123 Durant av.
Moore Frank, carp, rms 1943 University av.
Moore Frank, drayman, rms 1114 Dwight Way.
Moore Frank C, contr, b 1125 Haskell.
Moore Freda A, b 2317 Bancroft Way.
Moore George E, b 2542 Dana.
Moore George E, blksmith 1445 Shattuck av, r same.
Moore George R, salsn, r 2745 Alcatraz av.
Moore Mrs Grace R, b 2417 Bancroft Way
Moore Harry, dentist 2167 Addison, rms 2207 Shattuck av.
Moore Ida M, attendant Jameson & Niehaus, b 2434½ Tel av.
Moore Mrs Irene C, r 2542 Dana.
Moore Jennie M, stenogr, b 2542 Dana.
Moore Jessie D, music tchr 2401 Tel av, r same.
Moore John W, tinner F L Butterfield, r 1706 Dwight Way.
Moore Joseph A, r 2340 Carlton.
Moore Leland O W, student U of C, r Alameda.
Moore Le Roy, b 2433 Warring.
Moore Lotta M, b 2641 Piedmont av.
Moore Mary E, tchr, r 1748 Oxford.
Moore Martha A (wid John A), r 2641 Piedmont av.
Moore Orville, r 1538 Parker.
Moore Richard, tmstr, r 2012 Hearst av.
Moore Robert, r 2717 Webster.
Moore Robert B, clk M S Congdon, r 2542 Dana.
Moore Robert J, policeman, b 1518 Milvia.
Moore Robert S, pres Magnesia Products Co, r S F.
Moore Ruby, music tchr, b 2401 Tel av.
Moore Sarah M, dom 2908 Pine av.
Moore Sinclair C, tailor 1719 Felton, r same.
Moore Thomas B, horseshoer G E Moore, b 1445 Shattuck av.
Moore Thomas N, student U of C, b 2708 Haste.

Quality Goes In Before the Name Plate Goes On
Coast Carriage Co. Vehicles
Cor. 12th and Jackson Sts.

MAKINS & WILL
Real Estate and Insurance
Renting, Collecting Loans
Plate Glass Insurance and Surety Bonds
428 Tenth St. Oakland
Phones: Oakland 4811 Home A1650

ANDREW WHELTON REAL ESTATE
Loans Negotiated - Insurance
Telephone Main 421 SAN LEANDRO CAL.

HOTEL AVALON
406
TELEGRAPH AVE
SEE PAGE 21

W. B. SCOTT'S EAST OAKLAND EXPRESS
Expressing to and from Oakland, Alameda, Berkeley and San Francisco
Phones { Oakland 6808 / Home A 1808
Office: 412 FIFTEENTH ST.
See under Transfer Companies.

FISHER LUMBER CO.
Dealers in PINE and REDWOOD LUMBER
Also does all kinds of Mill Work, Turning, Sanding and Band Sawing
Yards, THIRD and OAK Sts.
Tel. Oakland 2481 G W. FISHER, Mgr.

Moore Thomas T, dentist 2167 Addison, r Elks Club.
Moore Walter, sheetmetalwkr, r 2827 8th.
Moore Walter W, r 2223 Stuart.
Moore Wilbert S, fireman, b 1518 Milvia.
Moore Wm, lab, r 2113 6th.
Moore Wm H, carp, rms 1943 University av.
Moore Wm L, r 2223 Union.
Moore Williamson G, r 2912 Benvenue av.
Moores Eldridge M, lumber, r 2834 Hillegass av.
Moraga Sophy, dom 2334 Le Conte av.
Moran Frances, b 1708 Lincoln.
Moran Frank B, printer, b 806 Camelia.
Moran John L, carp, r 1318 Josephine.
Moran Levi, rms 1921 University av.
Moran Mary J (wid Thomas), r 1529 Alcatraz av.
Moran Tillie (wid Frank), r 806 Camelia.
Moran Wm C, clk P O, b 1840 Felton.
Morbio Adolph, student, b 2434 Bowditch.
Morbio Carlo S, student U of C, b 2434 Bowditch.
Morbio P A, r 2434 Bowditch.
Morch Martin, eng, r 635 University av.
Morch Ruby, student, b 635 University av
Morch Walter, appr Borkheim Ptg Co, rms 635 University av.
Morch Wm, pres Lund & Morch Co, r 1940 Berkeley Way.
Morcom John M, r 1641 San Pablo av.
Mordhorst Albert, clk, rms 2316 Webster.
Mordhorst Annie, music tchr 2316 Webster, rms same.
Mordhorst John C, car rpr, rms 2316 Webster.
More Dora (wid Frederick), restaurant 1931 Ashby av, r same.
More John, clk, b 2246 Tel av.
Morehead Alice, b 1518 Fairview av.
Morehead Roy A, r 2633 Shattuck av.
Morehouse James E, grocer 1936 Shattuck av, r same.
Morehouse Theodore, publisher, r 2914 Hillegass av.
Morey George, clk Berkeley Furn Co, r 1913 Allston Way.
Morfitt George, mach Albert Ekstam.
Morford Ross C, clk, b 2944 Pine av.

THE TRIBUNE
EVERY EVENING
SUNDAY MORNING
LARGEST & BEST

Morgan Albert, expman, r 2412 McKinley av.
Morgan Alfred R, student U of C, rms 36 Mechanics' Bldg.
Morgan Anna, tchr, b 2546 Benvenue av.
Morgan Block 2130 Shattuck av.
Morgan Charles G, student U of C, b 2400 Bancroft Way.
Morgan Charles S, insptr, r 1929 Rose.
Morgan Cornelius A, carp, b 1618 Ward.
Morgan C G, tchr Boone's University School, r same.
Morgan Daniel J, contr, b 2511 Webster.
Morgan David N, student U of C, b 2316 Bowditch.
Morgan Elisha L, r 2546 Benvenue av.
Morgan Mrs Ella M, propr The Indianapolis, r 2222 Bancroft Way.
Morgan Emma, rms 2208 McKinley av.
Morgan Florence M, student, b 2640 Dwight Way.
Morgan Frederic, cashr, r 2034 Durant av.
Morgan Genevieve, student, b 2640 Dwight Way.
Morgan George W, r 2640 Dwight Way.
Morgan Hilda, student U of C, b 2640 Dwight Way.
Morgan Idella L (Oakland Jersey Farm), r Oakland.
Morgan James A, jewelry, b 2640 Dwight Way.
Morgan James G, student U of C, b 2634 Bancroft Way.

Surgical Instruments
Hospital Supplies
A. B. RICHTER & CO.
402 Telegraph Ave.
Oakland 8820 / Home A 1703

Morgan Jeanette F, b 2546 Benvenue av.
Morgan P Brett, phys 3232 Adeline, r 1905 Harmon.
Morgan Sarah (wid Horace), b 3088 King.
Morgan Sarah D, student U of C, b 2434 College av.
Morgan Tessie P, student, b 2006 Parker.
Morgan Thomas E, r 2222 Bancroft Way.
Morgan Wales W, clk, r 1720 Oregon.
Morgan Walter S, chf clk, r 2434 College av.
Morgan Wm Conger, prof, r 2440 Hillside av.
Morgensen Andrew, horseshoer A Peterson, rms 2023 San Pablo av.
Moriarty Mary, r 2537 Dana.
Morin Blanche, b 1030 Addison.
MORIN FRANK J
(Keystone Realty Co), r 2410 Russell, Phone Berkeley 4179.
Morin Gaston, b 1030 Addison.
Morin Grace E, student U of C, b 1410 Russell.
Morin Hyacinth (wid Jean), r 1030 Addison.
Morina G, mngr Japan & Co, r 2377 Shattuck av.
Morley Walter S, prof, r 2745 Parker.
Moro Josephine, wrapper Standard Soap Co.
Morra Joseph, barber 3218 Adeline, r Oakland.

W. M. CROWN CO. Ranches a Specialty 1056 Broadway, Oakland

THE MILLS CO., Inc.
2183 Shattuck Ave., Berkeley
REAL ESTATE and INSURANCE
Phone Berkeley 1548

Karl H. Nickel Co. Bacon Bldg. Suite 62 { Tel. Oakland 4552

REAL ESTATE—MINING—INSURANCE—INVESTMENTS and BUILDING

HOLCOMB REALTY CO. AVOID THE PAGE THREE GILT EDGE INVESTMENTS

Morran Misael E, r 2324 Webster.
Morrannor Alexander, lab, r Kains av nr Marin av.
Morrill Ada G, stenogr, b 1927 Stuart.
Morrill Anna, b 1725 Ward.
Morrill Charles L, mining eng, r 2622 Haste.
Morrill Clarence S, policeman, b 1927 Stuart.
Morrill Enoch, r 1927 Stuart.
Morrill Evelyn M, student U of C, b 2411 Durant av.
Morrill Frank R, ironwkr, b 1725 Ward.
Morrill Frederick B, foreman, r 2111 Grant.
Morrill Samuel S, molder, r 1725 Ward.
Morrin John H, student U of C, b 2032 Hearst av.
Morrin Mrs Mary L, r 2032 Hearst av.
Morrin Thomas E, student U of C, b 2032 Hearst av.
Morris A, helper Standard Soap Co, r 2215 7th.
Morris Mrs Adelaide F, r 2017 Delaware.
Morris Alice, dressmkr, b 2132 Roosevelt.
Morris Anna, tchr, b 2143 Blake.
Morris Anthony P, notary public 3014 Wheeler, r same.
Morris Charles A, phys 3001 Grove, r same.
Morris Charles W, salsn, r 2411 Atherton.
Morris Elizabeth, b 2318 Tel av.

RICHARD J. MONTGOMERY
REAL ESTATE--INSURANCE
NOTARY PUBLIC
4003 TELEGRAPH AVE.
Piedmont 2554 COR. 40TH Home A 2514
CENTRAL OAKLAND

Morris Emma, b 2318 Tel av.
Morris Frank, cigars 2509 Shattuck av, r 2143 Blake.
Morris George W, master mariner, r 1607 Josephine.
Morris Henry B, r 2229 Vine.
Morris Ira A, grocer 2300 Tel av, r 2415 Durant av.
Morris Isabella, b 2318 Tel av.
Morris Jennie B (wid George), r 2330 Shattuck av.
Morris John D, r 1411 7th.
Morris John W, clk, b 2415 Durant av.
Morris Julia (wid Wm), r 2132 Roosevelt.
Morris Katharyn, b 2219 Vine.
Morris Lillian R, student U of C, b 2233 Chapel.
Morris Monterey, b 2229 Vine.
Morris Moses, cond, r 2036 Cedar.
Morris Myrle, b 2213 Vine.
Morris M Erma, stenogr Supt of Schools, b 2233 Chapel.
Morris Thomas F, seaman, r rear 1915 Oregon.

MORRIS MRS W F,
Propr Hotel Carlton 2318 Telegraph av, r same.

Morris Wm G, car opr, b 2143 Blake.
Morrish Amy, b 1526 Hawthorne Terrace.
Morrish J Elmer, teller First Natl Bank, r 1526 Hawthorne Terrace.

WEIL & NORRIS
REAL ESTATE INSURANCE
INVESTMENTS LOANS
NOTARIES PUBLIC
SURETY BONDS COURT BONDS
84 Bacon B'ock OAKLAND, CAL.
TELEPHONES: Home A2306 Sunset Oakland 2[illegible]6

Morrish Olive, b 1526 Hawthorne Terrace
Morrish Wm B, salsn E E Newton, r 1526 Hawthorne Terrace.
Morrish Wm F, teller First Natl Bank, r 2312 Virginia.
Morrison Edgar W, clk, r 2226 10th.
Morrison Edwin C, rms 2215 Tel av.
Morrison Ethel, stenogr, b 2811 Grant.

MORRISON REV FRANCIS X,
Pastor St Joseph's Church, r Jefferson cor Addison.

Morrison Mrs George L, b 2216 Shattuck av.
Morrison Howard B, plumber, b 2811 Grant.
Morrison John T, r 2532 Benvenue av.
Morrison Kenneth C, carp, b 2026 Virginia.
Morrison Marguerite (wid Andrew), r 2811 Grant.
Morrison May, b 2532 Benvenue av.
Morrison M Luther, millwright, r 1756 Rose.
Morrison Robert F, insptr, r 3088 King.
Morrison Wm, bkpr, b 2811 Grant.
Morrow Elsie T, student, b 1600 Bonte av.
Morrow Mrs George, b 2613 Durant av.
Morrow Henry F, student U of C, b 2601 Channing Way.
Morrow James S, b 2618 Fulton.
Morrow Mrs Mary, r 2525 Piedmont av.
Morrow Mary, student U of C, b 2525 Piedmont av.
Morrow Mary J (wid James H), r 2618 Fulton.
Morrow Rose, b 2613 Durant av.
Morrow Varina, sec Y W C A, r 1907 Tel av.
Morse Blanche, b 2033 Bancroft Way.
Morse Building, Shattuck av nw cor Bancroft Way.
Morse Charles C, bkpr, r 1708 Eola.
Morse Clinton, musician, b 2033 Bancroft Way.
Morse Cora A, b 2012 Center.
Morse C Rolland, r 1549 Josephine.
Morse Elizabeth C, r 1711 Grove.
Morse Ellen S (wid Robert A), r 2033 Bancroft Way.
Morse Frank, r 2430 Hilgard av.
Morse George D, marine eng, r 1937 Francisco.

H. B. BURLINGAME A. W. COLVER
MONTEREY COAL CO.
A Conservative and Profitable Investment. We are selling stock at par. See Ad. page 29
Office: 62 MACDONOUGH BLDG.
PHONE OAKLAND 3789

DEAN LAW and COLLECTION CO., Inc.
Telephones Oakland 1146 Home A1246
FINANCIAL RATINGS A SPECIALTY
WE COLLECT YOUR BILLS
Rooms 303 and 304 Bacon Block

FLAGS AND BURGEES
WHITE-WALLACE CO.
INCORPORATED
Phones { Oakland 194 Home A4194 1252 Webster

RIGNEY PRINTING CO.
TEL. OAK. 2979
217-7th St.

D. B. HUNTER, Pres. and Gen. Mgr.
Main Office and Yard
Shattuck Av. & Oregon St.
Berkeley, Cal.
Tel. Berkeley 9

Hunter Lumber Co.

INCORPORATED NOV. 14, 1902

VERE W. HUNTER, Secretary.
Wharf and Yard South End of Webster Street Bridge
Tel. Oakland 5292

WESTERN BUILDING MATERIAL CO.
FIRST and MARKET STS.
BRICK, FIRE BRICK, ROOFING SLATE, CEMENT, LIME, PLASTER TERRA COTTA, SEWER PIPE, AND BUILDING MATERIAL

Morse Henry E, student U of C, r S F.
Morse Lucinda, bkpr F W Foss Co, r 1711 Grove.
Morse Mary P, b 2430 Hilgard av.
Morse Milton H, r 1725 Shattuck av.
Morse Newell O, sec Glessner-Morse Co, r 2119 Eunice.
Morse Ruby R, b 2033 Bancroft Way.
Morse Salome F, bkpr Berkeley Farm Creamery Co, r 1711 Grove.
Morse Sarah C (wid Oliver), r 2012 Center.
Morse Thomas O, contr 3042 Halcyon ct, r same.
Morse Mendell, clk, r 1936 Delaware.
Mortensen George E, student U of C, b 2223 Atherton.
Mortenson Flora, dom 1308 Arch.
Mortenson Martin, brklyr, rms 1615 Fairview.
Mortenson Nellie, dom 2327 Le Conte av.
Mortimer Frank C, asst cashr First Natl Bank, r Oakland.
Mortimer Lucy, b 2315 Cedar.
Mortimer Thomas P, salsn W J Mortimer & Co, r 2016 Delaware.
Mortimer Walter J (W J Mortimer & Co), r 2315 Cedar.

MORTIMER W J & CO
(Walter J Mortimer), Real Estate and Insurance 2117 Center, Phone Berkeley 891.

Morton Carrie A (wid T B), r 2122 Ashby av.
Morton Charles E, cabinetmkr, b 1819 Russell.
Morton Dudley, tile setter, rms Adeline sw cor Felton.
Morton Harry, carpetlyr, r 2025 Allston Way.
Morton James R, dentist 2996 Adeline, r 2907 Grove.
Morton Marion M, b 2004 Bancroft Way.
Morton Mary E (wid Robert L), r 2004 Bancroft Way.
Morton Revilo F, civ eng, r 2313a Russell.
Morton Robert L, carrier P O, r Belvedere av nr Cedar.
Morton Theophilus B, died Apr 7th, '07, age 58.
Morton Wm B, contr 2107 Dwight Way, rms same.
Morworki Adolph, elec, b 2240 Chapel.

SUNSET PHONE OAK. 3585 HOME PHONE A1931
RUTLEDGE & WALLING
Fancy Groceries, Fruits, Vegetables, and Delicacies. Home Made Pies and Cakes Our Specialty. Prompt Delivery.
1470½ SEVENTH ST. OAKLAND, CAL.

Moses Benjamin D, student U of C, b 2232 Barrow.
Mosher Edward S, b 2902 Harper.
Mosher Ernest H, prin Columbus School, r 1633 Cedar.
Mosher Herbert C, b 2902 Harper.
Mosher James W, b 2902 Harper.
Mosher Wm C, r 2902 Harper.
Moskowitz Henry, r 2900 Grove.
Moskowitz John, student U of C, b 2900 Grove.
Moss Alfred T, clk R M S, r 2339 McGee.
Moss Emma L (wid Frank W), b 2730 Grant.
Moss Frank L, clk, r 2730 Grant.
Moss George R, r 1201 Bonita av.
Moss H A, rms 2315 Dwight Way.
Mote Elmer E, mngr, r 1927 Bancroft Way.
Mott Amy, tchr Lincoln Grammar School, b 2428 Ellsworth.
Mott George M, vice pres Contra Costa Const Co, r 1516 Hawthorne Terrace.
Mott George M Jr, sec Contra Costa Const Co, r 2411 Virginia.
Mott Mary B, b 2428 Ellsworth.
Mott Mary C (wid Wm L), r 2428 Ellsworth.
Mott Sidney H, clk, r 3017d Grove.
Mott Wm W, student, b 2428 Ellsworth.
Motta Alfred, bkpr, rms 1918 University av.

Go to the CAKERY for those delicious Home Made Cakes. We mix and bake before the public.
Birthday and Wedding Cakes made to Order
THE CAKERY
527 16th St., Oakland, Cal.
Home A 1461——Phones——Sunset Oakland 2687

Moukerji Alexander, student, b 2209 Union.
Moulter Manning, lab, b 900 Folger av.
Moulter Viet, lab, b 900 Folger av.
Moulthrop John R, lawyer, b 2600 Piedmont av.
Moulthrop Wm L, clk, b 2600 Piedmont av.
Moulton Arthur F, student U of C, b 2620 Regent.
Moulton Frederick B, carp, r 1939 Hearst av.
Moulton Robert H, student U of C, b 2620 Regent.
Moulton Samuel H, driver, r 2437 McKinley av.
Mounicot Germani, r 2403 Tel av.
Mountain Arthur T, student U of C, b 2201 Hearst av.
Mountain Frank J, student U of C, r Oakland.
Mouser Silas E, r 2448 Ashby av.
Mouser Webster, clk, b 2448 Ashby av.
Mowry Harry, baker, b 2001 Francisco.
Moyer Ethel, b 2129 Parker.
Moylan John H, packer, r 256 Euclid av.
Mroczko Thomas, helper King-Keystone Oil Co.
Mucino M, lab Byron Jackson Iron Wks, r Oakland.
Mudgett Fred G, student U of C, r Alameda.

GARDEN HOSE
The Best on Earth
The Famous old "Double Diamond" Brand has stood the test for over Fifty Years
JOHN P. MAXWELL CO.
Agents for the City of Oakland
Manufactured by New York Belting and Packing Co., LTD. New York

EDWIN T. GORIE
Successor to OSGOOD & SON
Phones { Piedmont 544 / Home A4454
Wood, Coal, Hay and Grain and Poultry Supplies
1805 Telegraph Ave. COR. 34TH STREET Oakland

James P. Taylor
459 TWELFTH ST.
Wholesale "HEBBURN" Best house coal Retail
TELEPHONE OAKLAND 2428

HOLCOMB REALTY CO.
MONEY TALKS ON PAGE 3
LAND-FOR-THE-LANDLESS MAN

Mudgett Paul E, student U of C, b 2218 Chapel.
Mueller, see also Miller and Muller.
Mueller Fred A, r 2218 Vine.
Mueller Hermina, seams, b 1616 Rose.
Mueller Jacob (Mueller & Goebel), r 1636 Alcatraz av.
Mueller John, dairy 1616 Rose, r same.
Mueller & Goebel (Jacob Mueller, Antone Goebel), meats 1636 Alcatraz av.
Mugler Eleanor C, student, b 2115 Prince
Mugler Fred R, student, b 2115 Prince.
Mugler Mrs Lillian M, r 2115 Prince.
Muheim Emile F, student U of C, r San Francisco.
Muir John A, died Dec 19th, '07, age 62.
Muir Samuel, clk, b 2237 Ellsworth.
Muldoon Gus J, tar roofer, r Kains av nr Columbia.
Mulholland Edward M, lab, b 1609 5th.
Mulholland George, meat cutter R G Cramer, r 1609 5th.
Mulholland James, driver S J Sill Co, r 1609 5th.
Mulholland Sarah (wid Wm), r 1609 5th.
Mulkey Walter, waiter St Joseph's Academy, b same.
Mullally John J, driver Durgin-Gompertz Co, r 3765 Broadway.
Mullaly Joseph J, driver Durgin-Gompertz Co, r 2200 Shattuck av.
Mullen George, plumber, b 1700 Ward.

Home B1439 —— PHONES —— Merritt 559
Jurgewitz Stucco Works
MANUFACTURERS OF
STAFF AND STUCCO WORK
Capitals, Mouldings, Brackets, Gables, Etc.
Wood Carving in all its branches
1316 20th Ave. E. Oakland Oakland 4194
807 Clay St. Oakland

Mullen Mary (wid Thomas), r 2921 Shattuck av.
Muller, see also Miller and Mueller.
Muller Albert A, chauffeur, r 1509 Grove.
Muller Alice (wid Peter), r 2143 Addison.
Muller August, tanner Manasse-Block Tanning Co.
Muller C Alvin, vulcanizing, r 2023 Bancroft Way.
Muller Herman, violinmkr, r 1709 Milvia.
Muller Herman, tailor, r 2012 Delaware.
Muller John P, comr, r 1812 Ward.
Muller Louise, dressmkr, b 1709 Milvia.
Muller Margaretha (wid Henry), r 3025 Deakin.
Muller M Irene, tchr High School, b 1242 Milvia.
Muller Peter M, died Aug 17th, '07, age 39.
Muller Theodore, painter, r 3135 King.
Mullgardt Louis C, architect, b 2636 Dwight Way.
Mulligan Julia (wid Joseph), r 1619 6th.
Mulligan Mary B (wid John), r n s Bancroft Way 2 s R R track.
Mulligan Thomas E, pressman Standard Soap Co, rms 635 University.
Mullins James A, painter, rms 2200 Shattuck av.

UNITED IRON WORKS
Pattern Work Foundry Work
Machine Work Boiler Work
Pulleys Shafting Hangers
2nd & Jefferson, Oakland, Cal. PHONE OAK. 342

Mulvany Harry A, elec, b 1521 Hopkins.
Mulvany John J, colr, r 1521 Hopkins.
Mulvany Mary G, student, b 1521 Hopkins.
Muma Laura, rms 2250 Fulton.
Munakata Hachiro, student U of C, r Oakland.
Munatz John H, upholstr 2049 Center, r 1523 Addison.
Munday Frederick W, saloon, r 1029 Delaware.
Muniz August, barber, r 2133 4th.
Munn Albert S, student, b 2435 Piedmont av.
Munn Olive (wid Albert), b 2435 Piedmont av.
Munro, see also Monroe.
Munro Donald B, student, b 2439 Russell.
Munro Jessie May, tchr, b 2439 Russell.
Munro Loretta C, tchr, b 2439 Russell.
Munro Lucy E (wid Donald L), r 2439 Russell.
Munro Neil E, teller Berkeley Bank of Savings and Trust Co, r 2141 Eunice.
Munro Wm N, eng, r 1633 Todd.
Munsell Mrs A B, bakery 3217 Adeline, r same.
Munsell Charles W, restaurant 2369 Shattuck av, r same.
Muntz Ernest, mach, b 2112 Parker.
Murat Fred, upholstr, r 1635 Francisco.
Murdock Everett C, elec, r 2120 Emerson.
Murdock Mary (wid James H), b 2120 Emerson.
Murman Peter, elec, r 2240 Blake.
Murnahan Daniel J, contr, b 1620 Stuart.
Murphy Amy, b 2144 University av.
Murphy Mrs Anna L (A L Murphy & Son), r 2310 Tel av.
Murphy Annie (wid Jeremiah), propr Knott Hotel, r 2010 3d.
Murphy A L & Son (Anna L Murphy), musical insts 2310 Tel av.
Murphy Charles, clk Bruns & Feddersitz, rms San Pablo av sw cor University av.
Murphy Edward, winder Van Emon Elev Co.
Murphy Edward C, hydrographer, r 2338 Carlton.

Zenith Mill & Lumber Co.
MILL WORK : SASH and DOORS : LUMBER
Phone Merritt 71 Home B1071
12th St. & 21st Av. E. OAKLAND

J. M. Perkins Co.
Real Estate and Insurance
1 Telegraph AVE. Oakland
Phones
Oakland 3500
Home A 3500

ALAMEDA RUG WORKS
RUGS MADE FROM OLD CARPETS
Carpets taken up, cleaned and relaid
2006 EVERETT STREET Phone Alameda 39 ALAMEDA

Go To JOSHUA HENDY IRON WORKS
75 FREMONT STREET, - SAN FRANCISCO, CAL.
FOR ANYTHING IN MACHINERY

See GEO. H. VOSE For Real Estate Insurance and Notary
968 Broadway Oakland
Phone Oakland 7516

STANDARD GAS ENGINE CO.
MARINE, STATIONARY, PUMPING and HOISTING ENGINES Etc.
Dennison and King Sts. East Oakland
At 23d Ave. Station Phone Merritt 140

Murphy Edward W, plumber, r 2123 6th.
Murphy Ernest, sign writer Arnold & Co, r San Francisco.
Murphy Frank, clk J A Christie, b 1924 Haste.
Murphy George F, printer, r 1817 Woolsey.
Murphy Harriet, student U of C, b 2144 University av.
Murphy Hazel, b 900 Bancroft Way.
Murphy Helen, student, b 2537 Hilgard av
Murphy Henry P, stoves 1040 University av, r same.
Murphy Herman, real est, r 2537 Hilgard av.
Murphy Herman Jr, student, b 2537 Hilgard av.
Murphy Howard, b 2537 Hilgard av.
Murphy John, contr, r 1507 Prince.
Murphy Joseph, eng, r 1125 Haskell.
Murphy Lee O, student U of C, b 2338 Carlton.
Murphy Mary, dom 2827 Hillegass av.
Murphy Michael, contr 1321 Milvia, r same.
Murphy Mrs Nellie, mngr G Dufort, r Allston Way cor Magee.
Murphy R E, clk Du Pont De Nemours Powder Co, r S F.
Murray Charles, driver I A Morris, r 2956 Pine.
Murray Chester, elec, b 2956 Pine av.
Murray Clara L, student U of C, b 2419 Channing Way.
Murray Franklin W, student U of C, r S F.
Murray Frederick, painter, r 2501½ Tel av.
Murray George, clk, b 1913 Allston Way.
Murray George, clk J F Hink & Son, r 2956 Pine.
Murray Kenneth, student, b 2614 Grove.
Murray Timothy, r 936 University av.
Murray Wm G, millwright Pacific Guano & Fertilizer Co.
Murray Wm H, farmer, r 1521 Spring.
Murrett Bessie L, b 2228 Dana.
Murthin Minnie E, student U of C, r S F.
Muchet Wm E, r 2221 Roosevelt.
Mushner Edward, emp Golden Sheaf Bakery Co, r Elmhurst.
Musselman Josie E, student U of C, b 2228 McKinley av.

COOK-MORGAN STORAGE & MOVING CO.
Separate Locked Rooms
Office 503 14th Phone Oakland 3235

Musselman Leighton, rancher, r 2228 McKinley av.
Mutchler Coline, nurse, r 2124 Roosevelt.
Myers, see also Mayers and Meyers.
Myers Alfred, student U of C, b 2510 Channing Way.
Myers Alma, student U of C, b 2510 Channing Way.
Myers Amy, student, b 2510 Channing Way.
Myers Carl E, student U of C, b 2601 Durant av.
Myers Charles, carp H C Macaulay Fndry Co, r Derby nr San Pablo av.
Myers C E, student, b 2601 Durant av.
Myers Edward, lawyer, r 2510 Channing Way.
Myers Edward, clk R M S, r 1115 Allston Way.
Myers Edward P, printer Berkeley Reporter, r High and Pampas av.
Myers Elmer E, r 2344 Tel av.
Myers Gussie, lndrywkr, b 1827 Parker.
Myers Hazel E, student U of C, b 2344 Tel av.
Myers James P, mining, r 2745 Stuart.
Myers Paul A, student U of C, b 2642 Bancroft Way.
Myers Ralph E, student U of C, b 2510 Channing Way.
Myers Robert C, carp, r 3016 Baker.
Myers Sydney C, student U of C, b Berkeley Inn.

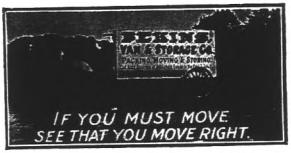

Myhre Clarence, clk, b 1255 Ollston Way.
Myhre Thomas, millhand, r 1255 Allston Way.
Myrick Horace E, clk, r 1317 Ashby av.
Myshrall Andrew, r 1517 5th.
Myshrall Jennie, b 1517 5th.

N

Naffsiger H C, student, b 2501 Ridge rd.
Nag Jogendra C, student U of C, b 2023 Channing Way.
Nagai Eiko, student U of C, b 2183 Shattuck av.

NAGAI GEN,
Insurance Agent New York Life Insurance Co, Member of S F and Oakland Boards of Fire Underwriters 2183 Shattuck av, Phone Berkeley 3427, r same.

Nagashi Masso, shoemkr 1835 Dwight Way, r same.
Nagel Frederick H, r 2509 Prince.
Nahl Perham W, artist School of the California Guild of Arts and Crafts, r Studio Bldg.
Nakaduma S, billiards 2066 Center.

ATHENS GARAGE
W. A. TOWNS, Prop. Phone Piedmont 167
J. G. ESTABROOK, Machinist
STORING CARS A SPECIALTY
38th and Telegraph Ave. OAKLAND
Full Equipment For Expert Automobile Repair Work

SUNSET LUMBER COMPANY
Main Office and Yard
First and Oak Sts.
Oakland
Tel. Oakland 176
C. H. OLINGER, Manager
Branch Yard
E. 12th and 17th Ave.
East Oakland
Tel. Merritt 22

HOLCOMB REALTY CO.
HURRY TO THE PAGE 3 QUICK SALES DEPT. SPECIALTY

NAKAMURA M,
Dealer in Japanese and American Fine Stationery and Souvenirs, Imported Teas 1966 Shattuck av, Phone Berkeley 527; r 1814 Delaware.
Nakatsu Hikoichi, student U of C, b 1910 Henry.
Nance Clement F, clk Mason-McDuffie Co, r 2438 Tel av.
Nance Genevra, b 2438 Tel av.
Nance John T, r 1425 Arch.
Narjot Santos (wid Ernest), r 2147 Addison.
Nash Charles S, tchr, r 2200 Atherton.
Nash E Roy, salsn S J Sill Co, b 2141 Woolsey.
Nash Frank, r 2141 Woolsey.
Nash George N, r 2419 Oregon.
Nash Isabel R, stenogr, b 2419 Oregon.
Nash John T C, r 2538 Cedar.
Natalie Manuel, lab Pacific Guano & Fert Co.
Nathaniel Wm H, barber, r 3107 King.

NATIONAL LIFE INSURANCE CO
(of the U S A), Wood & Tatum, Resident Agents, 2219 Shattuck av. (See Real Estate Dept.)
Native Sons Hall, 2108 Shattuck av.
Nauer Edward, rangemkr, r Cedar nr Belvedere.

Piedmont 1467 — Phones — Home A 4467
First Class Work. Estimates Furnished
T. JOHNSON
Patent Chimney Builder
All Kinds of Sheet Metal Work
2112 San Pablo Ave. Bet. 35th and 36th Sts.
OAKLAND, CAL.

Navarret Peter, molder, r 2316 10th.
Navarrine Mrs Annie, baker e s 9th 1 n University av, r same.
Navarrine Joseph, lab, b e s 8th 1 n University av.
Navoni James A, student U of C, b 2414 Dana.
Naylor Addison W, pres First National Bank of Berkeley and Bank of Savings and Trust Co, r 2200 Durant av.
Naylor Elizabeth, b 2200 Durant av.
Naylor Frank L, cashr Berkeley Bank of Savings and Trust Co and First National Bank of Berkeley, b 2200 Durant av.
Naylor Frederick, broker, r 2930 Grove.
Naylor John, clk, b 2901 Harper.
Neal Evan T, clk Du Pont De Nemours Powder Co, r 1332 Walnut.
Neal Wm, marine eng, r 1632 Grant.
Neal Wm Jr, marine eng, b 1632 Grant.
Nealon James, tmstr Contra Costa Const Co, r 2113 McGee.
Nealon Margaret (wid John), r 2113 McGee.
Nealon Thomas driver Hose Co 1, r McGee nr Addison.
Near J Leroy, osteopath 2215 Tel av, r same.
Neave Caroline, b 1523 Henry.
Neave Frederick W, gateman, r 1523 Henry.

WESTERN FUEL COMPANY
FIRST and MARKET STS
General Selling Agents
Standard Portland Cement

Needham Adolphus H, bkpr W G Needham, rms 1412 Spring.
Needham Arnold T, salsn W G Needham, rms 2512 Regent.
Needham Harry B, clk, r 1707 Blake.
Needham Olive L (wid Charles E), b 2717 Derby.
Needham Paul A, pres P A Needham Co, r 1410 Spring.
Needham Press Co (P A Needham, C A Barcelon), printers 2163 Shattuck av.
Needham P A Co Inc, A Needham, pres; N O Morse, sec and mngr; stationery 2163 Shattuck av.
Needham Wm G, real est 2165 Shattuck av, r 2511 Prince.
Neely David, nursery, r 1215 University av.
Neely Nathaniel, rms 2079½ University av.
Neighbors Jesse E, student U of C, b 2247 Bancroft Way.
Neill Millie I, student U of C, b 2218 Chapel.
Neilson, see also Nelsen and Nielsen.
Neilson Carl, student, b 2217 Fulton.
Neilson John, seaman, r 1830 Parker.
Neilson John, carp, r 2821 8th.
Neilson Florence, student U of C, b 2217 Fulton.
Neiman Laura A, clk Du Pont De Nemours Powder Co, b 1621 Scenic av.
Neiman Wm F, elec, r 1231 Oxford.
Neiman Wm H, marine eng, r 1621 Scenic av.
Neinberg Emma, dom 2218 Dwight Way.
Nelsen, see also Neilson and Nielsen.
Nelson Albert, policeman, r 1715 9th.
Nelson Alice (wid Harry), r 2230 Prince.
Nelson Andrew, lab, r 1819 Dwight Way.
Nelson Anna B, student U of C, b 2614 Tel av.
Nelson Annie (wid Ole), r 1312 Delaware.
Nelson Mrs Annie M, propr The San Marcos, 2305 Bancroft Way.
Nelson Arthur B, metalwkr, r 1609 Hearst av.
Nelson Arvid, carp, r 3042 Adeline.
Nelson August, glovectr b 1647 6th.
Nelson Axel, seaman, r 1715 9th.
Nelson A David, agt California Door Co, r Oakland.
Nelson Caroline, dom 2400 Ridge rd.
Nelson Carrie, clk Roberts & Peake, b 1812 Carlton.

For Reliable Seeds and Plants, try the
Oakland Seed and Plant Co. 36th and Grove Sts.
Phones { Home A1547 Piedmont 119
A. G. Fleck, Pres.
E. Fleck, Mgr.

Phone Berkeley 4292 Res. Phone Berkeley 528
Res. 3033 DANA ST., Near Prince St.
F. C. FESLER
Real Estate and Insurance
3055 Telegraph Ave. BERKELEY

J. TYRREL
C. A. TYRREL, NOTARY PUBLIC
REAL ESTATE — INSURANCE
SURETY BONDS
No. 5 Telegraph Avenue

PHONES
OAKLAND | HOME
2694 | A2694
Dr. TOM-WAI-TONG
CHINESE PHYSICIAN
583 CLAY ST.

GEO. FAKE WATCHMAKER and JEWELER
1113 Broadway, Oakland, Cal.
WATCH INSPECTOR FOR SOUTHERN PACIFIC AND SANTA FE RAILROADS PHONE OAKLAND 3739

WESTERN BUILDING MATERIAL CO.
FIRST and MARKET STS.
BRICK, FIRE BRICK, ROOFING SLATE, CEMENT, LIME, PLASTER TERRA COTTA, SEWER PIPE, AND BUILDING MATERIAL

Nelson Charles H, student U of C, b 2201 Channing Way.
Nelson Christian, janitor, r 2313 4th.
Nelson Christina, dom 2112 Haste.
Nelson Edna B, student U of C, r Oakland.
Nelson Edward, mariner, r 2406 Grant.
Nelson Edward W, mariner, r 3006 King.
Nelson Elmer, lab, b 913 Camelia.
Nelson Elna I, student, b 3006 King.
Nelson Frank K, stenogr, rms 1937 Bancroft Way.
Nelson Gunhild, dom 2522 Dana.
Nelson Hans, r 2809 Stuart.
Nelson Hans P, hardware 2038 Shattuck av, r 2240 Grove.
Nelson Herman, mach, b 3208 King.
Nelson James, boilermkr Berkeley Iron Wks, r Oakland.
Nelson John, seaman, r 2223 7th.
Nelson John A, r 2538 Fulton.
Nelson J A T, policeman, r 2055 Berkeley Way.
Nelson Lars N, shoemkr 1945 Russell, r same.
Nelson Matthew, paper hngr, r Kains av nr Marin av.
Nelson Matthew W, b Kains av nr Marin av.
Nelson May G, stenogr, b 2313 4th.
Nelson Nels P, master mariner, r 1713 Felton.
Nelson Nils, eng, r 2713 Matthews.
Nelson Oscar, student U of C, r Oakland.
Nelson Oscar E, clk, b 2406 Grant.
Nelson O M, cooper King-Keystone Oil Co, r Fruitvale.
Nelsen Peter, plasterer, r 2454 Ashby av.
Nelson Peter, carp, r 2533 California.
Nelson Rasmus J, carp, r 1812 Carlton.
Nelson Robert J, actor, b Kains av nr Marin av.
Nelson Rudolph, seaman, b 3115 Ellis.
Nelson Thomas F, carp, b 1519 Addison.
Nelson Thyres, dom 2518 College av.
Nelson Walter I, student U of C, b 2406 Blake.
Nelson Wm O, cementwkr, r 1509 Addison.

THE TRIBUNE
EVERY EVENING
SUNDAY MORNING
LARGEST & BEST

Neshit Wm H, bkpr, r 2419 Prince.
Nesemann Enno, r 1635 Euclid av.
Ness Arthur, carp, b 1812 Woolsey.
Ness Hilda (wid Otto), r 1714 Parker.
Ness Paul, clk, b 1812 Woolsey.
Nessler A, mach Byron Jackson Iron Wks.
Nessler Henry, barber 1820 4th, r same.
Nettleton Albert H, clk, r 1432 Spruce.
Neuhaus, see also Newhouse and Niehaus
Neuhaus Edward, artist, r 1540 Henry.
Neuhaus Wm, house mover, r 2815 McGee.
Neuman, see also Newman.
Neuman Charles, mach, b 113 8th.
Neuman John, student, b 2224 Dana.
Neumann Geraldine, rms 2311 Bancroft Way.
Neumann Martin W, dairy Cornell nr Portland, r same.
Neumann Susan (wid Edward), rms 2311 Bancroft Way.
Neuwirth Anna, bkpr, b 1538 Harmon.
Neuwirth Gustav, cooper, r 1538 Harmon.
Neuwirth Gustave Jr, mach, r 2438 5th.
Neuwirth Margaret, student, b 1538 Harmon.
Neuwirth Theodore, mach, b 1538 Harmon.
Nevada-Grass Valley Mining Co, 500 First Natl Bk Bldg.

E. M. ARMSTRONG Phone Berkeley 3655
Parisian
Cleaning and Dyeing Works
Chemical and Steam Cleaning
Dry Cleaning for Dainty Garments
1520 Shattuck Ave. Berkeley, Cal.
Knocking Spots out of Garments is our Business

Neves Julia (wid Joseph), r 906 Folger av.
Neveu Frederick, expman, r 2434 McKinley av.
Neville Josephine, r 1822 5th.
Nevin Alexander B, clk Van Emon Elev Co, r 2526 Regent.
Nevin Thomas H, meats 2440 Bancroft Way, r 2325 Russell.
Nevius Katherine, tchr McKinley Grammar School, b 1218 Milvia.
Nevius Mary E (wid Henry V), r 2630 Bancroft Way.
Nevius Michael, r 2630 Bancroft Way.
Nevius Searle B, student U of C, b 1600 Scenic av.
Newbery Carlo A, student U of C, r Davis, Cal.
Newcomb Earlbert, elec eng, b 2309 Vine.
Newcomb Herbert M, mining eng, r 2309 Vine.
Newcomb Wm W, ticket agt, r 1601 Todd
Newell Anton, lab, r 1719 9th.
Newell Charles W, student Berkeley Bus Coll, b 2644 Sylvan Way.
Newell Cornelius J, foreman H W Taylor Lumber Co, r 1029 Folger av.
Newell Dizziere, clk, r 2012 8th.
Newell Eben P, trav agt, r 2246 Atherton.
Newell Eckert W, student U of C, b 2606 Benvenue av.
Newell Eugene F, plumber, r 2116 10th.

Wm. B. DAVEY, Pres.
WALTER B. FAWCETT, Vice-Pres.
CHAS. T. PFEIFFER, Manager
CALIFORNIA MANTEL & TILE CO.
Successors to J. C. WILLS
MANTELS—GRATES—TILES—THE HAMILTON GAS GRATE
271 TWELFTH STREET PHONES OAKLAND 2208 HOME A2943 OAKLAND

Eilers Music Co.
The Largest Pacific Coast PIANO Dealers
Over 40 different makes of the world's best pianos to select from.
ALSO
the world renowned
Peerless Electric Pianos
THE
Genuine Autopiano
AND
Welte Orchestrions
and the wonderful
Welte Mignon

KODAKS
Photo Supplies

DEVELOPING
ENLARGING

SMITH BROS.
462-464 Thirteenth St.
Bet. Broadway and Washington Sts.

HOLCOMB REALTY CO.
READ PAGE THREE
BIG GROUND FLOOR OFFICES

LAYMANCE
REAL ESTATE COMPANY
REAL ESTATE AGENTS AND AUCTIONEERS
460 and 462 8th St. Oakland, Cal.
TELEPHONE OAKLAND 328

Newell Fountain W, tmstr, b 1020 Addison.
Newell John, tmstr, r 1020 Addison.
Newell John J, plumber, r 1944 Berkeley Way.
Newell Mrs May, r 2123 5th.
Newell Mrs Minerva A, r 2644 Sylvan Way.
Newell Mrs Sarah S, b 2618 Haste.
Newell Sidney H, student U of C, b 2603 Benvenue av.
Newell Sidney W, r 2603 Benvenue av.
Newell Vivian V, student Berkeley Bus Coll, b 2644 Sylvan Way.
Newfield Melville, chemist Standard Soap Co, rms 2124 Kittredge.
Newhall Charles A, chemist, b 2629 Piedmont av.
Newhall Rev Charles S, r 2629 Piedmont av.
Newhall Kate W, artist, b 2629 Piedmont av.
Newhall Luther, b 2629 Piedmont av.
Newhouse, see also Neuhaus and Niehaus
Newhouse Morris, glove cutter Pacific Glove Wks, r S F.
Newman Alfred, tmstr, r 815 Virginia.
Newman Alice T, b 815 Virginia.
Newman Claire, b 2602 Grove.
Newman Clarence H, student U of C, b 2435 Piedmont av.
Newman Elizabeth (wid Maurice), r 2602 Grove.
Newman Mrs H J, r 2304 Tel av.
Newman Harriet, comp Oakland Herald, b 2725 Fowler.
Newman Henry, rms 2414 5th.
Newman John G, student U of C, b 2224 Dana.
Newman Joseph B, student U of C, b 2602 Grove.
Newman Katie R, b 815 Virginia.
Newman Maurice H, elec, b 2602 Grove
Newman Oliver S, student U of C, b 2229 Chapel.
Newmark Amelia H, tchr High School, b 2320 Tyler.
Newmark Herman, salsn, b 2320 Tyler.
Newmark Milton, lawyer, b 2320 Tyler.
Newsom Fred S, student U of C, b 2223 Atherton.

Quality Goes In Before the Name Plate Goes On
Coast Carriage Co. Vehicles
Cor. 12th and Jackson Sts.

NEWTON EDWIN E,
Real Estate, Insurance and Notary 2140 Center, Phone Berkeley 828; r 1625 Walnut, Phone Berkeley 2130.
Newton Fred, student U of C, b 2418 Dana.
Newton Mary E, bkpr E P Charlton & Co, b 2217 Dwight Way.
Newton Orrin L, rms 2217 Dwight Way.
Newton Wilella, stenogr, b 2217 Dwight Way.
Ng Hei L, student U of C, b 2328 Fulton.

NIAGARA FIRE INSURANCE CO (OF N Y),
Mills Co (Inc), Agts, 2183 Shattuck av, Phone Berkeley 1548. (See left bottom lines and Real Estate Dept).
Nice David, carp, r 919 University av.
Nichelmann Fred, harnessmkr P Nichelmann, b 1035 Addison.
Nichelmann George W, bartndr, r 2938 King.
Nichelmann Paul, harness 2306 San Pablo av, r 1035 Addison.
Nicherson Ernest A, r 2731 Bancroft Way
Nichol Elizabeth, dom 2613 Channing Way.
Nicholas Charles, clk, b 2029 Essex.
Nicholls Jean E, student U of C, b 2220 Union.

Geo. Trueblood
REAL ESTATE
INSURANCE LOANS
Phone Berkeley 1520
2136 CENTER ST. BERKELEY

Nichols Abram W, clk, r 2604 Fulton.
Nichols Carl, student U of C, b 2509 Milvia.
Nichols Charles, tanner Manasse-Block Tanning Co, r West Berkeley.
Nichols Charles H, janitor Mining Bldg U of C.

NICHOLS ELMER E,
Attorney at Law Rooms 301-305 First Natl Bank Bldg, Phone Berkeley 3894; r 2509 Milvia, Phone Berkeley 2490.
Nichols George H, bkpr, b 1620 Alcatraz av.
Nichols H, stevedore F W Foss Co.
Nichols James, lab, r 1925 Curtis.
Nichols Louise (wid Charles), r 1620 Alcatraz av.
Nichols Marcia A, stenogr, b 1620 Alcatraz av.
Nichols Margaret, b 2219 Grant.
Nichols Mrs Mary, b 2240 Tel av.
Nichols Oscar V, clk, b 2225 Parker.
Nichols Owen H, student U of C, r Oakland.
Nichols Samuel V, carp, r 2225 Parker.
Nichols Wilford W, prin Le Conte Grammar School, b 2509 Milvia.
Nichols Wm B, tchr, b 2240 Tel av.
Nicholson Mrs Cora H, r 2437 Durant av.
Nicholson James A, civ eng, b 2732 Hillegass av.
Nicholson Juanita, student, b 2732 Hillegass av.

Benj. Curtaz & Son, Inc.
PIANOS, PLAYER PIANOS, ORGANS and MUSICAL MERCHANDISE
1321 Broadway
Phones { Oakland 2653 Home A 1414
H. L. Curtaz, Pres.
W. E. Fleming, Mgr.

STOVES, RANGES, FURNACES AND HEATERS
A. E. HALL & CO., INC.
THE STOVE STORE
12th & Clay St.

NOTARY REAL ESTATE
OLAF J.
HANSSEN
SEE PAGE 6
GENERAL BROKER

Ask us. We can tell you if he pays his bills, and if he does not we can make him.
WELLMAN-ROBBINS MERCANTILE AGENCY, 228-229 Bacon Building, TWELFTH AND WASHINGTON

WHITE STEAM CARS are sold in Oakland by a factory branch. Purchasers get factory treatment. : : :
THE WHITE COMPANY
538 Seventeenth St. : : Oakland

Oakland Conservatory of Music
The largest and most thoroughly equipped School of Genuine Musical Instruction on the Pacific Coast.
Director ADOLF GREGORY
1170 Madison St., Bet. 13th and 14th
Sunset Oak. 4922 Home A2922

Nicholson Robert H, student, b 2732 Hillegass av.
Nicholson Wm D, civ eng, r 2732 Hillegass av.
Nicholson Wm J, see Rio Michol Rubber Plantation Co, r Oakland.
Nichong N G, student U of C, b 1917 Addison.
Nichter Barney, mach Byron Jackson Iron Wks, r 1730 Parker.
Nickel Lottie A, bkpr Eugene L Brock & Co, b 1610 Todd.
Nickel Richard E, port warden San Francisco, r 1610 Todd.
Nickel Rudolph F, clk Students' Co-Operative Society, r 1610 Todd.
Nickerson George W, carp, r Adams nr Washington.
Nickerson Harold H, student U of C, b 2237 Derby.
Nickerson Leigh W, student U of C, b 2237 Derby.
Nickerson Wm N, carp, r 2543 Durant av
Nicklas Philip, chemist Pac Guano & Fert Co, r 1647 Hearst av.
Nicol Lawrence, student U of C, b 2536 Bancroft Way.
Niedermuller Frida, student U of C, b 1300 Grove.
Niederost M, stenogr Du Pont De Nemours Powder Co, r S F.
Niehaus, see also Neuhaus and Newhouse.
Niehaus Adolph, r 2123 Carlton.
Niehaus Edward E (Jameson & Niehaus), r 2541 Regent.
Niehaus Edward F, r 839 Channing Way.
Niehaus Ernst C, r 1010 Bristol.
Niehaus Gus A, clk, b 1010 Bristol.
Niehaus H J, mach Van Emon Elev Co.
Niehaus Johanna (wid Otto), r 2541 Regent.
Niehaus Otto Jr, patternmkr, b 2541 Regent.
Nielsen, see also Neilson and Nelsen.
Nielsen Anna E, b 1641 Carlton.
Nielsen Carsten, baker, b 2231 10th.
Nielsen Elmo, cementwkr, b 1641 Carlton.

NIELSEN HAROLD A,
Manager Berkeley Electric Co 2123 Center, Phone Berkeley 5082; r 1617 Shattuck Av, Phone Berkeley 3623.

Try WHITE DIAMOND WATER
FOR THE TABLE
5 Gals. Per Week Delivered $1.50 Per Mo. Single Bottles 50c.
PHONES: OAK. 3040 HOME A3060

Nielsen Hilda, b 2231 10th.
Nielsen Jorgan, lab, b 2231 10th.
Nielsen Meinert, tailor 2503 Tel av, rms 2428 Dana.
Nielsen M, janitor U of C, r 4332 Howe.
Nielsen Nels, fireman, b 2231 10th.
Nielsen Nicolai L, bkpr, r 2308 10th.
Nielson P, tmstr Contra Costa Const Co.
Nielsen Rasmus, cementwkr, r 1641 Carlton.
Nielsen Terman, grocer 820 Bancroft Way, r same.
Nielsen Theodore M, messr, r 2231 10th.
Nieman Laura, b 1621 Scenic av.
Niemi John G, jeweler, r 1623 Fairview.
Niger Nard, rms 2234 5th.
Nigro Joseph, lab Pac Guano & Fert Co.
Nimox Theodore, lab Standard Soap Co, r 2000 3d.
Nippon Laundry, 2034 Addison.
Niskanen Kalle, lab, r 2417 6th.
Nissen May G, student U of C, b 2429 Grove.
Nissen Roger C, treas Lund & Morch Co, r 1524 Hawthorne Ter.
Nittler Clara, bkpr, rms 2315 Howe.
Niven James, b 1947 Oregon.
Nixon John, stovewkr, r 2436 8th.
Nixon Joseph R, clk, r 1535 Euclid av.
Noack Edna A, nurse, b rear 1812 Ward.
Noack Emma L (wid Gustave), r rear 1812 Ward.

SHROUT-SHORTT REALTY COMPANY
1264 Broadway, Oakland, Calif.
Property Specialists
Correct Representations
City Property & Ranches

Noble Anna, b 2428 Stuart.
Noble Clara (wid Theodore), r 1336 Ashby av.
Noble Gertrude, stenogr, b 2428 Stuart.
Noble Hannah M, grocer 1400 6th, r same.
Noble Helen, bkpr, b 2428 Stuart.
Noble Henry Wm, r 2428 Stuart.
Noble Jane R, b 1518 Shattuck av.
Noble John F, tmstr, r 1634 Fairview.
Noble Thomas N, mach Cal Ink Co, r 1400 6th.
Noble Thomas N Jr, messr, b 1400 6th.
Nodder Wm D, mach Van Emon Elev Co.
Noe Wm H, carp, rms 2112 Delaware.
Noel David W, brakeman, b 2111 Rose.
Noggle Dorman L, bkpr, b 2144 University av.
Nolan Catherine (wid Wm), r 1810 Ward.
Nolan Daisy M, b 2025 Lincoln.
Nolan May (wid John), r 1644 Stuart.
Nolle Henry, shoemkr 1718 9th, r same.
Nolting Hazel M, student U of C, b 2112 Durant av.
Nomura H, shoemkr 2213 Tel av, r same.
Noon John, foreman H D Porteous, r 2512 Shattuck av.
Noonan, see also Nunan.
Noonan Mary (wid Wm), b 928 Camelia.
Norberg Edward, rope splicer, r 600 Murray.
Norberg John, mariner, r 3017 King.

BORAX

PHOENIX FLOUR
THE WHITEST
THE BEST
ASK YOUR GROCER

HOLCOMB REALTY CO.
PAGE THREE
THE MONEY MARKET

Nordgren N, lab Byron Jackson Iron Wks, r 1310 Delaware.
Nordman Fred, mining, b 2846 McGee.
Nordt Albert M, carp, b 2431 5th.
Nordt Walter H, b 2431 5th.
Nordt Wm, carp, r 2431 5th.
Nordyke Laura L, b 2431 Oregon.
Nordyke Marion A, clk, b 2431 Oregon.
Nordyke Mary (wid Abraham A), r 2431 Oregon.
Norgard Catherine K, stenogr, b 2138 Center.
Norgard John P, messr Postal Tel and Cable Co, b 2138 Center.
Norgard Peter, contr 2138 Center, r same
Norgren Matthias, mach, r 1310 Delaware
Norgrove Sarah J (wid Charles M), r 2546 Regent.
Norman Caswell L, student U of C, r Oakland.
Norman John P, clk, r 2235 Ellsworth.
Norman Veta, dom 3020 Tel av.
Normart Richard, mngr J Michaelian, rms 2308 Tel av.
Norris John F S, student, b 2715 Benvenue av.
Norris Loren A, r 1701 Euclid av.
Norris Louise A (wid James A), r 2031 Dwight Way.
Norris Maria R (wid George A), b 2715 Benvenue av.
Norris Wm E, butcher J O Chalmers, r 2590 Shattuck av.

KEYSTONE REALTY COMPANY
J. Walter Smith
F. J. Morin
Real Estate
Loans Rents
2103 Shattuck Ave., Berkeley, Cal.

Norris Wm L, r 2010 Parker.
North Alfred C, student U of C, b 2641 Channing Way.
North Berkeley Congregational Church s s Cedar bet Walnut and Oxford.

NORTH BERKELEY FRENCH LAUNDRY,
F Sarthou, Propr; All Flannels and Silks Washed by Hand, Laces and Lace Curtains a Specialty, 1515 Shattuck Av, Phone Berkeley 3625.

North Berkeley Hotel, Mrs I M Tripp propr, 2105 Vine.

NORTH BERKELEY PLUMBING CO,
(Max F Sahlmann, M H Barnhart), 1504 Shattuck Av, Phone Berkeley 1712. (See right bottom corner cards.)

North Berkeley Station S P Co, Vine cor Shattuck av.

NORTH BRITISH & MERCANTILE FIRE INSURANCE CO,
Wood & Tatum Resident Agents, 2219 Shattuck Av. (See Real Estate Dept.)

Northcroft James F L, student U of C, b 2601 Durant av.

R. J. PAVERT
Practical Builder Expert Appraiser
Loans Homes Built and Sold on Easy Terms. RESIDENCE and OFFICE
40 CROSBY AVENUE
Phone Merritt 161 FRUITVALE, CAL.

NORTHGATE HOTEL,
W W Henry Propr, 1809 Euclid Av.

Northon Emily (wid Jarvis W), r 1803 Shattuck av.
Northrop Charles H, clk, r 1333 Bay View pl.
Northrop Elmer, hostler, r 1816 Harmon.
Norton Arthur, molder, b 3028 Shattuck av.
Norton Benjamin, student U of C, b 2404 Ellsworth.
Norton Clare A, student U of C, b 1711 Euclid av.
Norton Edward, mixer Hygienic Health Food Co, r Oakland.
Norton Edward A, mining, r 2404 Ellsworth.
Norton Edward B, vice pres South Berkeley Bank, r 1841 Prince.
Norton Elizabeth A (wid Isaac), b 3028 Shattuck av.
Norton Elizabeth, b 2933 Shattuck av.
Norton Emma (wid James M), r 2407 Atherton.
Norton E N, r 2817 Fulton.
Norton George N, clk, r 2817 Fulton.
Norton Irving, student, b 2203 Ellsworth.
Norton Isabelle (wid Emerson), r 2203 Ellsworth.
Norton Marian G, artist 2407 Atherton, b same.
Norton Mary, b 2301 Bancroft Way.
Norton Maud H, b 2404 Ellsworth.
Norton Ralph E, student, b 2203 Ellsworth.
Norton Wm W, student U of C, b 6441 Benvenue av.
Norwood Emil C, appr Bowman & Co, b 1807 Vine.
Norwood Frederick A, clk C A Black, b 1807 Vine.
Norwood Huldah S (wid Oliver), r 1807 Vine.
Nosler Thomas N, r 2209 Bancroft Way.
Noteware Norma, student, b 2704 College av.
Noteware Warren C, real est, r 2704 College av.
Nourse Laura, tchr Cal Inst D D & B, b 2523 Hillegass av.
Novitzky John, tailor 2247 Prince, r same.
Novitzky Joseph, phys, b 2247 Prince.
Nowalk George, steward, r 2440 Roosevelt.

The J. LLEWELLYN CO.
Dealers in Wall Paper and Paints
Painters and Decorators
OAKLAND STORE 1325 BROADWAY
SAN FRANCISCO STORE 406 KEARNY

FITZ
COMPANY
Real Estate
WE SELL
Oakland
Alameda
Berkeley
Fruitvale
Los Gatos
and the
Santa Cruz
Mountains
1313
BROADWAY
Opp. Postoffice
Oakland
California
Phone Oakland 7932
ASK
FITZ
ABOUT
IT

A. L. PERALTA
REAL ESTATE DEALER
LOANS - INSURANCE
RANCH PROPERTY A SPECIALTY
SAN LEANDRO, CAL.

PUMPS
TANKS
GASOLINE
ENGINES
R. P. WADDELL
405-10-8 ST.

Walter S. Mackay & Co.
CARPETS
FURNITURE
DRAPERIES
418 to 424 Fourteenth Street, Oakland, Cal.

Your Credit Is Good at
Breuner's
13th & Franklin Sts.
Furniture, Carpets, Stoves Etc.

A T
Painters' and Paper Hangers' Outfits
Henderson Mfg. Co.
Ladders and Woodenware Specialties
East 14th St. and 14th Ave.
Oakland, Cal.
Phones:
Merritt 403
Home B1403

Nowell Alexander, student, b 2232 Haste.
Nowell Anna, student, b 2232 Haste.
Nowell Mrs Anna, r 2232 Haste.
Nowell Florence E, student U of C b 2331 Le Conte av.
Nowell Frederick D, student U of C, b 2434 Durant av.
Nowlin A B, salsn Miller & Settles, r 2111 Dwight Way.
Noyes Chester B, b 3037 Tel av.
Noyes Elsie S, b Uplands, Claremont Park.
Noyes Frederic B, student U of C, r Oakland.
Noyes George R, prof, r 2249 College av.
Noyes Mary B, b Uplands, Claremont Park.
Noyes Mary C (wid M G), r Uplands, Claremont Park.
Noyes Nella M, tchr Jefferson Primary School, b 2422 Channing Way.
Nozaki S, r 1335 Bonita av.
Nugent Elsie B, tchr Head's School, b 1927 Dwight Way.
Nugent John, clk, b 1927 Dwight Way.
Nugent Magdalene (wid John), r 1927 Dwight Way.
Nunan, see also Noonan.
Nunan Wm H, printer, r 2911 Adeline.
Nunnemacher Otto, tmstr, r 1209 Francisco.
Nuttall Wm, draftsman, r 3136 Grove.
Nutting Edna, clk, rms 2138 Center.

NUTTING FRANKLIN P,
Lawyer 559 Monadnock Bldg, S F. Phone Kearney 2191; r 2618 Durant av. Phone Berkeley 2139.

Nutting G Fred, b 2801 Russell.
Nutting Herbert C, prof, r 1425 Walnut.
Nutting Nathan, salsn Youngs & Barry, r 2241 Channing Way.
Nutting Ralph J, plumber 3207 Adeline, r 1826 Todd.
Ny Paul H, electrotyper r 3014 Fulton.
Nyberg Fred, brklyr, r Evelyn av nr Yale
Nye Clara C, student U of C, b 2248 College av.
Nye John B, watchmkr, b 1521 Henry.
Nye Mark M, rancher, r 2248 College av.
Nygh Emma, b 2253 Fulton.
Nygren Eddy E, printer Needham Press Co, r Oakland.
Nyholm Anna, dom 2401 Bowditch.

Join the
National Inventors' Co-operative Ass'n.
INC.
Models, Inventors' Supplies, Etc.
WE SAVE YOU MONEY
304 First National Bank Building, Oakland

Nyland Wm, lab Byron Jackson Iron Wks, r Oakland.
Nylen Mrs Amanda, r 1326 Bonita av.
Nyman August, watchman, r 1714 Fairview.

O'Bannon Anna, tchr McKinley Grammar School, b 1218 Milvia.
O'Bannon Mrs Fannie C, r 1218 Milvia.
O'Bannon Mary B, prin Jefferson Primary School, b 1218 Milvia.
O'Bleness Freeman, carp, b 1401 Euclid av.
O'Brien Aileen L, student U of C, b 2817 Cherry.
O'Brien Alice, clk, b 1131 Delaware.
O'Brien Charles, lab, b 1131 Delaware.
O'Brien Duncan D, blksmith, r 2022 Blake
O'Brien Ella F (wid John J), r 2817 Cherry.
O'Brien Frank, lab, r 1131 Delaware.
O'Brien George, tmstr, b 2516 Fulton.
O'Brien George W, clk, r 1616 Oxford.
O'Brien Geraldine, student, b 2817 Cherry.
O'Brien Grace (wid John), r 1325 Milvia.
O'Brien James H, r 1416 Arch.
O'Brien John, lab, r Jackson nr Main av.
O'Brien John E, seaman, r 2224 Byron.
O'Brien John F, r 3105 Tel av.

Bay City Well Works
Well Drilling, Boring and Pump Work
Warehouses and Shop 7th & Cedar Sts., Oakland; Park Ave. & Horton St., Emeryville
GEO. P. MARCUS, Proprietor
Phone Piedmont 2270 Res. 1046 54th St., OAKLAND

O'Brien Leonard B, clk, b 1416 Arch.
O'Brien Margaret (wid John), b 2740 Tel av.
O'Brien Mary, dom 2647 Dwight Way.
O'Brien Mary, student, b 2817 Cherry.
O'Brien Patrick E, mining, r 2740 Tel av.
O'Brien Timothy J, tchr St Joseph's Academy, r Christina nr Cardonices Creek.
O'Brien Wm, student, b 1616 Oxford.
O'Brien Wm E, blksmith, r 2531 Ridge rd.
O'Brien J, emp Golden Sheaf Bakery Co, b 2030 Shattuck av.
O'Connell John, r 3021 King.
O'Connell John Jr, plumber, r 3021 King.
O'Connell John J, student U of C, b 2635 Hillegass av.
O'Connell Marguerite, music tchr 2212 Bancroft Way, rms same.
O'Connell Mark, lab Byron Jackson Iron Wks, r Oakland.
O'Connell Paul, r 2026 San Pablo av.
O'Connell Robert J, student, b 2218 Chapel.
O'Conner Edna C, student U of C, b 2528 Ridge rd.
O'Connor A E, inkmkr Cal Ink Co.
O'Connor Charles J, r 2545a Benvenue av.
O'Connor James J, r 2448 Prince.

Pianos
WEBER
Pianola Pianos
Blasius & Sons
J. & C. Fischer
Kohler & Chase
Kohler & Campbell
1013-1015 Broadway, Oakland, Cal.
KOHLER & CHASE, Inc.
Music and Musical Merchandise
Established 1850 Telephone Oakland 1009

I. H. Clay & Co.

INSURANCE
Home of N. Y. Phoenix Westchester
466 Tenth Street, Oakland, Cal.

HOLCOMB REALTY CO.
SEE PAGE THREE
RICH-FARM-LAND CHEAP

O'Connor Lenore, b 2545a Benvenue av.
O'Connor Margarite, clk H C Capwell Co, r Oakland.
O'Connor Wm, furnaceman Van Emon Elev Co.
O'Dea Eleanor M (wid John), b 1618 5th.
O'Donnell Francis H, tchr Cal Inst D D & B, r 2728 Hillegass av.
O'Farrell Jennie, dom 2625 Ridge rd.
O'Flynn Thomas L, gauger U S Customs, r 1706 Parker.
O'Hara F J, eng, b 2303 Durant av.
O'Keefe Maurice, student, b 2300 West.
O'Keefe Thomas, student, b 2300 West.
O'Keefe Wm, lab, r 2300 West.
O'Keeffe Allen M, b 1413 8th.
O'Keeffe Arthur, fireman, b 1413 8th.
O'Keeffe Ellen, b 1413 8th.
O'Keeffe John, lab, r 1413 8th.
O'Keeffe Patrick, tmstr, r 1412 8th.
O'Kelly Wm A, student U of C, b 2501 Ridge rd.
O'Melveny Stuart, student U of C, b 2501 Ridge rd.
O'Neall Anna, physical culture 2237 Haste, b same.
O'Neil Agnes, b 1320 Spruce.
O'Neil Catherine, tchr, b 1320 Spruce.
O'Neil Charles E, r 1235 Stannage.
O'Neil Grace M, student U of C, b 2328 Bowditch.
O'Neil Hugh, lab, r 2126 Sacramento.

A. R. EATON & CO.
Dealers in WINDMILLS, PUMPS, TANKS
Wood and Steel Tank Structures
Erected. Estimates Furnished
1012 FRANKLIN STREET
Phone Vernon 103 Oakland, Cal.

O'Neil Hugh S, student U of C, b Oxford Apts.
O'Neil Nellie G, b 1320 Spruce.
O'Neill Edmond, prof, r 1631 Euclid av.
O'Neill Eugene, rms 2215 Tel av.
O'Neill Mrs Fannie M, conf 2108 Ashby av, r same.
O'Neill Frank, pressman Berkeley Reporter, r 1447 Milvia.
O'Neill James, well borrer 1128 Bancroft Way, r same.
O'Neill John, well borer 1128 Bancroft Way, r same.
O'Neill Maurice, tel opr, r 2325 Roosevelt av.
O'Neill Paul A, student U of C, r S F.
O'Neill Thomas E, eng, b 1882a Harmon.
O'Neill Wm, r 2108 Ashby av.
O'Reilly Garrett, clk, b 1535 Milvia.

O'ROURKE MISS CLAIRE N, Art Needlework, Stamping, Stenciling and Designing, at The Craft Shop 2282 Shattuck av. Phone Berkeley 4211; r 1549 Le Roy av.

O'Rourke Elizabeth E (wid Fred), furn rms 149 8th.
O'Rourke James, mach Byron Jackson Iron Wks, r 1010 Grayson.
O'Rourke Leonard, carp, r 1712 Francisco.
O'Rourke Mabel, dressmkr 2150 Center, b 1549 Le Roy av.
O'Rourke Myra, b 2604 Dwight Way.

Home Insurance Company
New York
R. H. MAGILL, District M'g'r
916 Broadway Oakland, Cal.

O'Rourke Richard F, bkpr, r 1549 Le Roy av.
O'Toole Alice, b 2119 Berryman.
O'Toole Dennis, eng, rms 2105 University av.
O'Toole John, upholstr, r 3024 Baker.
O'Toole Katherine, student U of C, b 2119 Berryman.
O'Toole Lawrence S, lawyer, b 2219 Berryman.
O'Toole Lawrence, tchr Rugby Military Academy, b 2241 Ward.
O'Toole Louise (wid M C), r 2119 Berryman.
O'Toole Michael C, student U of C, b 2119 Berryman.
O'Toole Rose, student U of C, b 2119 Berryman.
Oakes Fred, shoes 1474 Shattuck av, r same.
Oakes Frederick, lab, r 692 61st.
Oakes Thomas, contr 1711 Bancroft Way, r same.
Oakes Thomas F, plasterer, r 692 61st.

OAKLAND GAS, LIGHT AND HEAT CO, Wm M Ward, Chief Clerk; Allston Way nw cor Oxford.

Oakland Jersey Farm (I L Morgan, W D Parkhurst, C O Parkhurst), dairy 1917 Fairview.

OAKLAND TRIBUNE, Branch Office 2133 Center.

Oakley Beatrice, student, b 2427 Durant av.
Oakley Charlotte E (wid Emerson W), r 2514 Benvenue av.
Oakley John R, mariner, r 1543 University av.
Oakley Harry R, master mariner, b 1543 University av.
Oakley L Beatrice E, student U of C, b 2427 Durant av.
Oberg Aaron G, lab, b 2808 Adeline.
Oberg Carl, lab Pac Guano Fert Co.
Oberg John U, phys 3237 Ellis, r same.
Obert Mrs Hallie, opr W U Tel Co, b 2355 Woolsey.
Obradovich Michael (Obradovich & Grubisich), r 2079½ University av.
Obradovich & Grubisich (Michael Obradovich, John Grubisich), restaurant 2120 Shattuck av.

F. J. BARTELME W. A. WOOD
WOOD & BARTELME
Drapers, Decorators, Manufacturers of Curtains, Curtains and Draperies Cleaned, Window Brass, Shades & Upholstery
1325 Broadway, Oakland, Cal.
Opp. Postoffice Phone Oakland 1108

Phone Oakland 6718
OAKLAND COPYING EXCHANGE
Public Stenographers and Circular Letter Experts
MULTIGRAPHING
Private Dictation Room
MIMEOGRAPHING
Rooms 37-38 Bacon Bldg.

ALBERT E. WILLIAMS
CONVEYANCER—NOTARY PUBLIC
Appraiser, Loans, Leases, Rents, Mines
Deeds, Wills and all Legal Papers carefully drawn
Office, Albany Block, 1256 Broadway Oakland, Cal.
Phones { Oakland 2250 / Home A2250

WESTERN STAGE APPLIANCE CO.
SEE PAGE 20

Real Estate and Exchanges

Houses to Rent
Sell You a Home
Money to Loan on Furniture and Jewelry

RANCHES and Small Farms all Sizes Exchange Your Property for a Ranch

J. H. EDSON
1068 BROADWAY
Cor. 12th St.
Phone Oakland 4282

O. E. HOTLE & CO.
Realty, Bonds & Finance Co., Inc., Consolidated
Phones: Oakland 15. Home A2557
AUTOMOBILE SERVICE
1172 BROADWAY, Cor. 14th St.
BONDS REAL ESTATE INSURANCE OAKLAND, CAL.

NOTARY LOANS
NORMAN BROCKLEHURST
Real Estate -- Insurance
460 Thirteenth St. Phone Oak. 4556

Occident (Weekly), North Hall, U of C.

OCCIDENTAL BUILDERS' SUPPLY CO (Inc),
R E Harris, Pres; Ali Schmidt, Sec and Mngr; Lime, Cement, Metal Lath, Sand, Brick, Sewer Pipe, Flue Lining, Etc, 2840 Shattuck av, Phone Berkeley 3751. (See left bottom lines and Contractors' Dept.)

Ocheltree Dorothy, student, b 3120 Lewiston av.
Ocheltree Gilbert B, r 3120 Lewiston av.
Ocheltree Margaret, student, b 3120 Lewiston av.
Ochoa Miguel, student U of C, b 2147 Addison.
Odd Fellows' Building, Shattuck av se cor Addison.
Odell James N, r 2814 Hazel.
Odgers John, lndrywkr, r 2208½ Roosevelt av.
Oellerich Fred G, r 1825 Woolsey.
Oellerich Fred P, cementwkr, b 1825 Woolsey.
Offe Frederick, contr 1025 Bristol, r same
Offe Wm H, carp, b 1025 Bristol.
Offermann Dedrich, fireman, r 1917 Harmon.
Offermann Wm, r 1637 Alcatraz av.
Officer Robert G, student U of C, r 1538 Hawthorne Terrace.
Offields Herbert G, picture frames 2036 Shattuck av, r 2220 Milvia.
Ogawa G, shoemkr 2156 Dwight Way.
Ogden John, grocer 1746 Francisco, r same.
Ogden Marguerite, student U of C, r Oakland.
Ogden Maurice J, grocer 1531 San Pablo av, r same.
Ogg Frank, tray agt, r 2240 Tel av.
Ogg Tropa, b 2240 Tel av.
Ogilbe Belle L, b 2539 Benvenue av.
Ogilbe Horace, mining eng, r 2539 Benvenue av.
Ogilbe Katherine H, student U of C, b 2539 Benvenue av.
Ogilbe Louise (wid Samuel B), b 2539 Benvenue av.
Ogilvie Robert C, r 2862 Webster.
Ogilvie Thomas J, butcher, b 2862 Webster.

PUBLIC STENOGRAPHERS
SHORT HAND MIMEOGRAPHING
Private Dictation Rooms
Telephone Oakland 9505
Rooms 22 & 23 1015½ Broadway

Ogle Ferda J, student U of C, b 2530 Ellsworth.
Ogram Frank H, carp, r 3042½ Adeline.
Ogrosky Otelia, dom 3033 Deakin.

OHIO GERMAN FIRE INSURANCE CO,
Wood & Tatum Resident Agts, 2219 Shattuck av. (See Real Estate Dept).

Ohlman Oscar T, salsn S J Sill Co, r 2224 Carlton.
Ohm Anna, student U of C, b 2117 Carlton.
Ohm Henry, student U of C, b 2117 Carlton.
Ohman Amanda, b 1807 California av.
Ohman Arnold, plumber, b 2224 Carlton.
Ohman Charlotte (wid Gustave), r 2242 Carlton.
Ohman Gustave, clk S J Sill Co, b 2224 Carlton.
Ohman Oscar, clk, b 2224 Carlton.
Ohman Wilhelmina, r 1807 California av.
Ohnemuller Conrad B, student U of C, b 2223 Union.
Okitsu Takeshi, student U of C, b 2229 Dana.
Okubo Etugi, phys 1427 Milvia, r same.
Okubo Ochimi, student U of C, r Oakland.
Olafsen Oscar, cementwkr Contra Costa Const Co.

The Business University of the West
POLYTECHNIC Business College
Leads the West
In Business Education
Cap $100,000

Olberg Harry, printer Atthowe & Co, b 1253 Francisco.
Olberg Henry J, stevedore, r 1253 Francisco.
Olden Edward, plumber, r 1731 Allston Way.
Oldreive Frank, b 2150 Center.
Oldreive Hannah, dressmkr 2150 Center, r same.
Oldreive Mary, b 2150 Center.
Olds Charles, clk S P Co, b 2530 Dwight Way.
Olds Charles B, clk S P Co, b 2530 Dwight Way.
Olds George W, barber F W Kinpschild, r 2021 Carlton.
Olds Harvey R, student, b 2021 Carlton.
Olds Kittie E (wid Coleman C), dom 1802 Blake.
Oleson Albert E, powdermkr, r 1529 6th.
Olevada M, watchman Byron Jackson Iron Wks, r 853 Grayson.
Olima Manuel, hostler, r 1646 Berkeley Way.
Oliphant Abba W, b 2525 Regent.
Oliphant David D, broker, r 2525 Regent.
Oliphant David D Jr, b 2525 Regent.
Oliphant Elizabeth (wid James), r 1805 Russell.
Oliphant Joseph, clk, b 1805 Russell.
Oliphant Reamer D, clk, b 2525 Regent.
Oliveira Frank J, tmstr, r 1816 Harmon.

Howard Springs
Lake County, California Phone Piedmont 413
42 Mineral Springs, Hot Sulphur, Borax and Magnesia Baths. Cure all cases of Rheumatism, Stomach, Liver and Kidney Trouble.
Miss C. Wheeler, Proprietor
J. W. Wheeler, Manager
4916 Telegraph Ave.
Reference: Any guest for past Twenty Years

SUNSET LUMBER COMPANY
Main Office and Yard
First and Oak Sts.
Oakland
Tel. Oakland 176
C. H. OLINGER, Manager
Branch Yard
E. 12th and 17th Ave.
East Oakland
Tel. Merritt 22

HOLCOMB REALTY CO.
READ PAGE THREE
BIG GROUND FLOOR OFFICES

Oliveira Manuel, watchman, r 853 Grayson.
Oliver George E, clk Du Pont de Nemours Powder Co, r 6460 Benvenue av.
Oliver James, lawyer, r 2475 Prince.
Oliver James E, clk R M S, r 1643 Todd.
Oliver Jennie B, dom 1722 Dwight Way.
Oliver Mrs Minnie, r 2037 Virginia.
Oliver Thomas, r 901 Bristol.
Oliver Wm H, student U of C, r Oakland.
Ollis Charles B, house mover, b 1918 Grant.
Ollis Henry, house mover, b 1918 Grant.
Ollis Laura (wid Henry), r 1918 Grant.
Ollson, see also Olsen.
Ollson Joshua H, janitor Lincoln School, r 1617 Alcatraz av.
Ollson Lester E, plumber, b 1617 Alcatraz av.
Ollson Melvin, clk, b 1617 Alcatraz av.
Ollson Walter H, clk, b 1617 Alcatraz av.
Olmstead Alanson E, carp, r 2457 Webster
Olmstead Catherine O (wid Emery), r 3033 Dana.
Olmstead George, r 1936 Stuart.
Olney Alonzo S, b 3040 Grove.
Olney Edward, eng, r 2619 Etna.
Olney Warren Jr, lawyer, r 2401 Warring.
Olney Wm, r 2722 Derby.
Olsen Albert, clk, r 1540 Walnut.
Olsen Andrew, lithogr, r 2239 7th.

Olsen Andrew, roofer, r Christina nr Santa Fe Ry.
Olsen Antone, mariner, r 2011 9th.
Olsen Arthur, carp, b 2415 7th.
Olsen Belle, dom 2415 Warring.
Olson Carl, b Dohr 2 s Ward.
Olson Carl, carp, rms 909 Snyder av.
Olsen Charles, shoemkr, b 591 Murray.
Olson Frank A, r Jackson nr Marin av.
Olsen Fred, propr Golden West Hotel and grocer 712 University av, r same.
Olsen Frieda, dom 2462 Prince.
Olsen Gertrude, stenogr, b 2011 9th.
Olson Gus, student U of C, b 1540 Walnut.
Olson Gustav, seaman, b 2327 5th.
Olson Ingman, b Jackson nr Marin av.
Olsen Jacob, solr Bruns & Fedderwitz, r 837 Addison.
Olsen Joseph M, lithogr, r 1038 Channing Way.
Olson Katherine, r 2039 Emerson.
Olsen Lily, b w s 8th 1 n Snyder.
Olsen Mary A (wid Peter A), r 1513 5th.
Olsen Minnie, student, b 2415 7th.
Olsen Minnie, b w s 8th 1 n Snyder.
Olsen Nels, contr 2415 7th, r same.
Olson Olaf, tailor C F Ahlberg, r Fruitvale.
Olson Olaf P, carp, r Dohr 2 s Ward.
Olson Olaf P, carp, r Dohr 2s Ward.

WESTERN FUEL COMPANY
FIRST and MARKET STS
General Selling Agents
Standard Portland Cement

Olsen Oliver H, lithogr, b 1038 Channing Way.
Olson Oscar G, clk, r 2935 Dwight Way.
Olsen Oscar P, carp Kidder & McCullough, r 1221 Delaware.
Olson Pauline A (wid Melton A), r 1533 Virginia.
Olsen Rachael (wid August), r w s 8th 1 n Snyder.
Olsen Ray, musician, b 2415 7th.
Olsen Thomas, carp, r 591 Murray.
Olsen Walter, brklyr, r 1635 Grant.
Olsen Wm G, meats 2643 Ashby av, r 2645 same.
Onigado S, emp Cal Ink Co, r 1911 9th.
Only Frank, clk W F & Co Exp, r 2520 Warring.
Onsrud Jacob H, student U of C, r 2436 Dwight Way.
Onstott Charles H, plumber, r 1700 Ward.
Opdyke Charles, clk, b 1332 Walnut.
Openshaw Ethel, dom 2325 Ward.
Orchard Mrs Marie L, r 2138 Center.
Orchard Mary E, student U of C, b 2336 Channing Way.
Orchard Thomas B, clk, b 3041 Tremont.
Orcutt Leslie S, glove cutter Pacific Glove Wks, r 1014 Bristol.
Ord Edward O C, r 2602 Hillegass av.
Ord Harry N, student U of C, b 2602 Webster.
Orcochia Joseph, shoemkr Stephen Santo, b 681 5th.
Orgren Eleanor V, tchr, b 2521 Regent.
Orgren Ella (wid August B), r 2521 Regent.
Orgren Paul S, student, b 2521 Regent.
Orgren Ruth E, b 2521 Regent.
Oriental Home for Chinese Children, 2116 Spaulding.
Ornode Joseph, lab, b 643 Camelia.
Orozco Ricardo J, printer 1719 Alcatraz av, r 1637 Fairview.
Orr Chauncey A, elec 2115 Haste, r 2915 Grove.
Orr Edgar A, machine shop 2048 Emerson, b 2915 Grove.
Orr Harold F, student U of C, b 2635 Hillegass.
Orr John K, r 1740 Walnut.
Orr Marie P, tchr Cal Inst D D & B, b same.
Orr Robert H, phys, r 1724 Carlton.

J. H. Macdonald & Company
REAL ESTATE
INSURANCE
PHONE OAKLAND 322 HOME A3322
1052 BROADWAY

PERCY L. BLISS REAL ESTATE
MY BUSINESS
Insurance
in Companies as good as the best
Real Estate
Buy
Sell
Rent
Collect
Etc.
Notary Public
Legal Papers Drawn
Advise with me
PERCY L. BLISS REAL ESTATE

DAVIS ELFEN OPTICAL CO.
RELIABLE GLASS MAKERS
410 Fourteenth St., Oakland
Phone Oakland 8278 Elks Building
468 11th St.
Bacon Building
Phone Oakland 335

Dr. T. L. BOMANNON
TREATS CANCERS
BERKELEY

GILT EDGE RYE WICHMAN, LUTGEN & CO., Inc.
Sole Proprietors
431-439 CLAY, SAN FRANCISCO

Real Estate
Insurance
Furniture
Stored
Loans
Surety Bonds
Notary
Business
Chances
Investments
466 8th St.
PHONES:
Oakland 1990
Home A1990
F. F. PORTER

WESTERN BUILDING MATERIAL CO.
FIRST and MARKET STS.
BRICK, FIRE BRICK, ROOFING SLATE, CEMENT, LIME, PLASTER TERRA COTTA, SEWER PIPE, AND BUILDING MATERIAL

Orr Wm G, lab El Dorado Oil Wks.
Orra Camille F, student U of C, r Fruitvale.
Ortman John H, tmstr, r e s Monterey av 1 s Sonoma.
Osborn Edna M, student U of C, b 2413 Bancroft Way.
Osborn Edward E, lawyer, r 2608 Dana.
Osborn Harold H, student U of C, r Oakland.
Osborn John, b 2127 Ashby av.
Osborn Josephine, student U of C, b 2127 Ashby av.
Osborn La Verne, massage, rms 2278 Shattuck av.
Osborn Leonia E, clk H C Capwell Co, r Oakland.
Osborn Pursell G, millman, b 1921 Alcatraz av.
Osborn Roy C, chauffeur, b 1921 Alcatraz av.
Osborn Wm C, bkpr, r 1921 Alcatraz av.
Osborne Erle J, student U of C, r S F.
Osborne James S, r 2928 Pine av.
Osborne Wm, candymkr C W Howard, r S F.
Oser Harry J, student U of C, b 1706 Oxford.
Oser Hilda, b 1706 Oxford.
Oser Morris, r 1706 Oxford.
Oser Wm L, student U of C, b 1706 Oxford.
Asgood Alonzo E, clk C W Gould, b 1590 Alcatraz av.
Osgood Charles R, mngr Bay State Fuel & Feed Co, r 2914 Harper.
Ospino Raphael, mach, b 2018 Parker.
Osterhout Winthrop, tchr, r University Cottage No 5.
Osterloh Henry, cigarmkr, r 2439 McKinley av.
Ostrander Anna, b 1619 Walnut.
Ostrander Edith G, student U of C, b 2841 Forest av.
Ostrander Fred G, lawyer, r 2841 Forest av.
Ostrander Gladys B, student, b 2841 Forest av.
Ostrander Jasper E, student U of C, b 2600 Bancroft Way.
Ostrander W Fred, student, b 2841 Forest av.
Ostrom Carmel M, student U of C, b 2533 Benvenue av.

R. S. YOUNG SUPPLY CO.
Brass Founders Brass, Copper, Zinc and Aluminum Castings. Sheet Brass, Copper and Aluminum. Brass Rods, Pipe, Tubing, Valves and Fittings
513-515 4th St. Oak'd Phones Home A2366 Oak. 2366

Ostrom Charles D, student U of C, r S F.
Ostrom Daniel, janitor Berkeley Reporter, b 2224 California.
Ota Yutaka, student Pac Theological Seminary, rms 2223 Atherton.
Otis Albert J, moved to Seattle, Washn.
Otis Earle, contr 1421 Irving, r same.
Otis George B, moved to Fresno, Cal.
Otis George F, r 1818 Prince.
Otis Stephen F, student U of C, b 2401 Durant av.
Otis Washington I, b 1647 Walnut.
Otis Wm, ydmaster West Berkeley Lbr Co, r 821 Delaware.
Ott August L, jeweler, r 1501 Bonita av.
Ott Ethel V, bkpr, b 1501 Bonita av.
Ott Leonore O, student U of C, b 2245 Piedmont av.
Otten Christian H, paper carrier, b 1316 University av.
Otter Robert, r 2437 Roosevelt av.
Ottesen Otto, r 3047 Benvenue av.
Otto Emil H, r 3015 Harper.
Otto Hans, printer, b 2217 Fulton.
Ottoman Sophie, r 2316 Bancroft Way.
Ottoman Violet F, b 2316 Bancroft Way.
Oulton George, r 2512 Hillegass av.
Oulton Gerard H, clk, r 3026 College av.
Outcalt John M, student U of C, b 2420 College av.

Oakland Berkeley Country Properties
Insurance Renting Leasing Collecting
PHONE TEMPORARY 3871
JACQUES & THALER
REAL ESTATE
255 Montgomery Street
SAN FRANCISCO, CAL.

Ovaska Henry (H Ovaska & Co), r 742 Delware.
Ovaska H & Co (H Ovaska), bakers 742 Delaware.
Overholtzer Mrs Clarisse F, b 2535 Etna.
Overstreet Ada, tchr, b 2001 Berkeley Way.
Overstreet Harry A, prof, r 2612a Regent.
Overstreet Henry L, eng, r 1941 Berkeley Way.
Overstreet Julia (wid Wm F), r 2001 Berkeley Way.
Overstreet Louis F, clk, b 2001 Berkeley Way.
Overstreet Wm L, clk, r 3208 Ellis.
Oylen Erik, lab Byron Jackson Iron Wks, r 131 Chicago av.
Owaku Thei, student U of C, b 2551 Tel av.
Owen Hallie K, student U of C, b 2401 Tel av.
Owen Mrs Josephine, r n s Washington 1 e Kains av.
Owen Leslie, b 2036 Cedar.
Owen Walter (Hildebrand & Owen), rms 2212 5th.
Owens Benjamin F, carp, r 1618 Kains av.
Owens Blanche S, b 2915 Deakin.
Owens Corrinne M, stenogr, b 2915 Deakin.
Owens Edna P, clk, b 2915 Deakin.
Owens Elizabeth M, b 2231 Dana.
Owens Ethyl, clk Cooke Floral Co, b 2143 Addison.
Owens Frank, carp, b 1618 Kains av.

BYRON MAUZY SAN FRANCISCO 1175 O'Farrell St. OAKLAND 1069 Broadway
PIANOS—ORGANS—PIANO PLAYERS

Honolulu, T. H. Los Angeles San Francisco, Cal.

THE Pacific Guano & Fertilizer Co.

MANUFACTURERS AND DEALERS IN

HIGH GRADE

ARTIFICIAL FERTILIZERS

Bone Charcoal
Poultry Foods

Neatsfoot Oil
Nitrate of Soda
Sulphate of Potash
Muriate of Potash
Sulphate of Ammonia

Tallow
Bone Ash
Bone Meal
Willow Charcoal
Fish and Bat Guano

San Francisco Office, 268 Market St.
Rooms 113, 114, 117

FACTORIES
Honolulu, T. H.
West Berkeley, Cal.

PHONES
San Francisco, Kearny 4475
West Berkeley, Berkeley 435

USE OUR

LAWN

HIGH GRADE

DRESSING

To make your GRASS grow
The Best

FOOD FOR PLANTS AND FLOWERS

Recommended by all First-Class Gardeners	Oldest Established Fertilizer Company on the Coast	40 Years Practical Experience Makes Our Products Invaluable

The Pacific Guano and Fertilizer Co.

Correct Stationery

Engraved Cards, Weddings, Stamping

SMITH BROS.
462-464 Thirteenth St.
Bet. Broadway and Washington Sts.

HOLCOMB REALTY CO.
SEE PAGE THREE
HOMES & RENTAL TERMS

Owens George R, lab, b 2915 Deakin.
Owens George T, carp Kidder & McCullough, r 2915 Deakin.
Owens G J, printer Courier Pub Co, b 1701 Jayne.
Owens Henry V, student U of C, b 2330 Tel av.
Owens John K, bkpr, r 1701 Jayne.
Owens Joseph C, sheet metal wkr, r 2324 7th.
Owens Mr Julia A, r 2915 Deakin.
Owens Robert B, b 3024 Harper.
Owens Wm E, elec, r 1644 Edith.
Oxford Apartments, Mrs Andrew Lawson propr, Allston Way nw cor Oxford.
Oxley Amy B, clk, b 2540 Grove.
Oxley Emily J (wid Arthur W), r 2540 Grove.
Oxley Ethel J, b 2540 Grove.
Oxley George E, r 2511 Derby.
Oxley Lillian W, b 2540 Grove.
Oxley Walter H, clk, b 2540 Grove.
Oyama U, clk, r 2541 Hilgard av.
Oyler Robert V, salsn, r 2972a Adeline.
Ozouf Adolph, r Ashby av ne cor Ellis.

P

Paasch Wilhelmina (wid Theodore), b 1308 6th.
Pace Joseph, shoemkr 1735 Alcatraz av, r same.

C. B. HODGES & CO.
Salary Loans
All Business Strictly Confidential
Room 77 Blake Block Phone Oakland 8314
1065 Washington St., Oakland, Cal.

Pacheco Marie L, student U of C, b 2530 Ridge rd.

PACIFIC BUILDER DAILY
(Issued Daily) All the Building News of Alameda County; Advance Information Covering the Entire Coast; Subscriptions Received at 550 18th, Oakland; Main Office 1325 Mission, S F.

Pacific Coast Land Co (J Edward Settles) real est 2111 Dwight Way.
Pacific Coast Rattan Co (Inc), J A Fenton, pres; T P Fenton, vice pres; P P McDonough, sec; mnfrs rattan furniture, 771 University av.
Pacific Garage, J L Ferrier propr, 1911 Allston Way.
Pacific Glove Works, H and L Block proprs, 3d bet Camelia and Gilman.

PACIFIC GUANO & FERTILIZER CO THE (Inc),
George N Wilcox, Pres; D P R Isenberg, Vice Pres; F Klamp, Sec; W Pfotenhauer, Treas; J F C Hagens, Genl Mngr; Wm J Horstmann, Supt; Factories Honolulu and 2nd and Bristol, West Berkeley, Phone Berkeley 435. (See opp page.)
C Hagen mngr, 2d and Bristol.

TAYMANCE
REAL ESTATE COMPANY
REAL ESTATE AGENTS AND AUCTIONEERS
460 and 462 8TH St. Oakland, Cal.
TELEPHONE OAKLAND 328

PACIFIC SPRING BED CO,
J T Wickersham, Pres; Curtis Wright Jr, Mngr; Manufacturers Leggett Spring Bed, W side 4th bet Channing Way and Bancroft Way.

PACIFIC TELEPHONE AND TELEGRAPH CO,
F E White, Mngr; 2112 Bancroft Way.

Pacific Theological Seminary, Rev John K McLean, pres; 2223 Atherton.
Pacific Unitarian School for the Ministry, Rev Earle M Wilbur, dean; 2417 Bancroft Way.
Pack Elizabeth, b 1525 Spruce.
Pack Grace, tchr, b 1525 Spruce.
Pack John W, assayer, r 1525 Spruce.
Pack Marguerita, b 1525 Spruce.
Pack Robert W, student U of C, b 1525 Spruce.
Paddock Herbert, clk, b 2139 Woolsey.
Paddock Joseph E, r 2139 Woolsey.
Paden Agnes, tchr, b 1833 Berkeley Way.
Paden Flora (wid Alfred), r 1833 Berkeley Way.
Paden Wm G, tchr, b 1833 Berkeley Way.
Paganelo O, cementwkr Contra Costa Const Co.
Pagani Joseph, lab Pacific Guano & Fertilizer Co.
Page Alexander G, supt Berkeley Chemical Co, r 835 Holyoke.

PAGE CLARENCE W,
Physician and Surgeon Eastman Building, Center sw cor Oxford, Hours 11 A M to 12 M and 1:30 to 3:30 P M, Phone Berkeley 420; r 2747 Derby, Phone Berkeley 1499.

Page Ernest S, lawyer, r 2429 Stuart.
Page Francis S, died Aug 9th '07, age 65.
Page George W, real est, b 1527 Ashby av
Page Larrance, letter carrier P O, r 2330 Roosevelt.
Page Mary, student, b 2747 Derby.
Page Roy, draftsman, b 3032 College av.
Page Wilfred, bkpr, r 3032 College av.
Page Mrs Wilfred, died July 17th '07, age 58.
Pagel Adolph, millman, b 2017 Berkeley Way.
Pallhas Cyrille, lndrywkr J Jarnot, r 2528 Shattuck av.

Quality Goes In Before the Name Plate Goes On
Coast Carriage Co. Vehicles
Cor. 12th and Jackson Sts.

MAKINS & WILL
Real Estate and Insurance
428 Tenth St. Oakland
Phones: Oakland 4811 Home A1650

JACKSON FURNITURE CO.
THE DIGNIFIED CREDIT STORE
519-525 12th St. Oakland, Cal
Don't Wait 'Till Pay Day Buy Now

HOTEL AVALON
406
TELEGRAPH AVE
SEE PAGE 21

Examining the Eyes and Fitting Glasses Exclusively
C. A. MILLER
OPTOMETRIST
(2nd Floor) 1219 Broadway, Opp. Ye Liberty
Oakland's Only Optical Parlors
Phone Oakland 4352

List Your Country Properties with . . W. M. CROWN CO., 1056 BROADWAY Oakland, Cal.
Real Estate
Bought and Sold on Commission
Phones: Home A4410 Oakland 4 00

FISHER LUMBER CO.
Dealers in PINE and REDWOOD LUMBER
Also does all kinds of Mill Work, Turning, Sanding and Band Sawing
Yards, THIRD and OAK Sts.
Tel. Oakland 2481 G W. FISHER, Mgr.

Paine John M, salsn, r 2738 Webster.
Painter George B, clk E D Meissner, b 2522 Bancroft Way.
Painter George R, clk, b 2522 Bancroft Way.
Painter J Franklin, broker, r 3005 Benvenue av.
Painter Marion, student U of C, b 2237 Piedmont av.
Painter Mary E (wid L M), b 3020 Tel av.
Painter Tobias G, clk S J Sill Co, b 2522 Bancroft Way.
Pait Ellen (wid Edmund), b 1311 Addison.
Pakes Peter, clk C Heleotes, r 2211 Shattuck av.
Palache Mrs Helen M, died Oct 30th '07, age 76.
Palazolla G, lab Contra Costa Const Co.
Palles James, bootblack 2147 Center, rms same.
Palliser Beatrice A, clk, b 1602 Shattuck av.
Palliser Christopher, cond, r 1602 Shattuck av.
Palmer Alfred E, stationer, r 1744 Oxford.
Palmer Archie L, clk, r 2925 Deakin.
Palmer Edith, boarding 1315 Peralta av, r same.
Palmer F E, lab, r 1308 Addison.
Palmer George H, cigars, r 1645 Harmon.
Palmer Harriet (wid Charles T H), r 2241 Piedmont av.
Palmer Harry, b 2533 Channing Way.
Palmer Henry H, metalwkr, r Talbot av nr Dartmouth.
Palmer John, mngr, r 2533 Channing Way
Palmer John B, well driller, r 3112 Harper.
Palmer Justin G, carp, r 2119 Parker.
Palmer Laura E, sec and mngr Berkley Furniture Co, r 2430 Bowditch.
Palmer Lillian, b 2533 Channing Way.
Palmer Mabel E, student U of C, b 2422 Channing Way.
Palmer Mattie (wid Le Roy), clk Charles Miller, b 1925 Woolsey.
Palmer Percival A, rms 2619 Dwight Way
Palmer Mrs S E, rms 2119 Addison.
Palmer Wm A, salsn, r 2301 Prince.

THE TRIBUNE
EVERY EVENING
SUNDAY MORNING
LARGEST & BEST

Palmgren Hans P, master mariner, r 1007 Channing Way.
Palomar Club, 2418 Dana.
Pande Bhoda D, student U of C, b 2023 Channing Way.
Pande Gunnar A, student U of C, b 2435 Piedmont av.
Pantermahl John, gardener U of C, r 1821 8th.

PANTORIUM,
Rahmig & Sigg, Proprs; 2127 Center. (See adv.)
PHONES BERKELEY 1510 RAHMIG & SIGG PROPS.
PANTORIUM DYEING AND CLEANING WORKS
2127 Center St. Berkeley, Cal.

Papah Christian, lab, b 1030 Grayson.
Papah Gustav, lab, r 1030 Grayson.
Papas James, lab Pacific Guano & Fertilizer Co.
Papas John, helper Van Emon Elev Co.
Papas Peter, lab Pacific Guano & Fertilizer Co.

Surgical Instruments
A. B. RICHTER & CO.
402 Telegraph Ave. Oakland 8820 Home A 1703

Pape Ernest, mngr G C Pape, b 1647 Berkeley Way.
Pape Frederick R, barber A E Fouts, r 1346 Henry.
Pape George C, planing mill Milvia cor Addison, r 1847 Berkeley Way.
Pape George L, teller First Natl Bank, r 1559 Le Roy av.
Pape John, b 2217 Shattuck av.
Pape Wilhelmina (wid Adolph), b 1933 Rose.
Pappos J L, lab Standard Soap Co.
Para Frank, r 1015 Addison.
Paramino Albert, lumberman, b 1715 Dwight Way.
Paramino Frank, lumberman, r 1715 Dwight Way.
Pardee Florence M, student U of C, r Oakland.
Pardee Rev John J, pastor West Berkeley M E Church, r 831 Delaware.
Pardels Edward, lab, r 2209 Grant.
Pardels Edwin, plumber, b 2209 Grant.
Pardels Eugene, mach, b 2209 Grant.
Pardoe Reuben C, student U of C, b 2435 Hilgard av.
Parish Roderick Dean, teller South Berkeley Bank, r 1506 Oxford.

PARISIAN CLEANING AND DYEING WORKS,
Enos M Armstrong, Propr; 1520 Shattuck av. (See left center cards.)

Telephone Berkeley 1548
THE MILLS CO., Inc. BERKELEY 2183 SHATTUCK AV
The Liverpool and London and Globe Ins. Co.
Niagara of New York
New York Underwriters, of Hartford

Karl H. Nickel Co. Bacon Bldg. Suite 62 { Tel. Oakland 4552

REAL ESTATE—MINING—INSURANCE—INVESTMENTS and BUILDING

Park Anna (wid Nelson E), r 2705 Benvenue av.
Park Bros (Edward L Park, David Wong), grocers 2940 Shattuck av.
Park Charles A, salsn Eugene L Brock & Co, r Benvenue.
Park Congregational Church, Fairview bet King and California.
Park Mrs C, furn rms s s Addison 2 w Milvia.
Park Edward L (Park Bros), r 2008 Ashby av.
Park Florence, b 2705 Benvenue av.
Park Grace, student, b 2705 Benvenue av.
Park Robert, agt, r 2133 Russell.
Parker Albert B, r 1535 Walnut.
Parker Anna C (wid Harry E), b 1320 Spruce.
Parker Mrs Belle, r 2217 Ellsworth.
Parker Bertha H, b 2901 Wheeler.
Parker Bessie, b 2315 Bancroft Way.
Parker C L, r 2901 Wheeler.
Parker Douglas, student U of C, b 2230 College av.
Parker Eben E, carp, r 2003 Rose.
Parker Edward D, draftsman, b 2308 Virginia.
Parker Ethel, student U of C, b 2228 Dana.
Parker George E, painter, r 2328 McKinley.
Parker George R, clk, b 2218 Atherton.

RICHARD J. MONTGOMERY
REAL ESTATE—INSURANCE
NOTARY PUBLIC
4003 TELEGRAPH AVE.
Piedmont 2554 COR. 40TH Home A 2514
CENTRAL OAKLAND

Parker Harry H, student U of C, r Oakland.
Parker John D, r 2903 Wheeler.
Parker John W, student U of C, b 2233 Dana.
Parker Kate, emp Golden Sheaf Bakery Co, b 2023 Shattuck av.
Parker Lee A, student U of C, b 2218 Chapel.
Parker Leicester, b 2737 Dwight Way.
Parker Lucy, b 1535 Walnut.
Parker Michael, cabinetmkr, r 843 Pardee.
Parker N A, b 2903 Wheeler.
Parker Robert A, student U of C, r Alameda.
Parker Robert W, clk, b 2218 Atherton.
Parker Robert O, traffic mngr, r 3009d Grove.
Parker Roscoe E, carp, r 2003 Rose.
Parker Stiles S C, ins agt, r 2218 Atherton.
Parker Virginia, student U of C, b 2228 Dana.
Parker Walter W, bldr, r 2308 Virginia.
Parker Wm Jr, harnessmkr P Nichelmann, r Oakland.
Parker Wm B, student U of C, b 2524 Le Conte av.
Parker Wm D (Oakland Jersey Farm), r 1919 Fairview.
Parkhill Thomas, asst editor, r 1840 Berkeley Way.

NOTARIES PUBLIC
WEIL & NORRIS
4 BACON BLOCK
OAKLAND, CAL.
REAL ESTATE

We will go on your BOND
Fidelity, Court
American Bonding Co.
FIRE Pennsylvania
Commercial Union
Shawnee, American
Bonding Co

Parkhurst Charles O (Oakland Jersey Farm), r 910 Arlington.
Parkhurst Dorothy, stenogr, b 2240 Tel av.
Parkhurst Thomas S, r 1421 Spring.
Parkinson Mrs Anna, r 1899 Harmon.
Parkinson George M, hardware 2006 Ashby av, r 3011 same.
Parkinson Harvey C (Parkinson & Middlehoff), r 1909 Haste.
Parkinson John, carp, b 2216 Dwight Way
Parkinson Wm, salsn, rms 1641 Allston Way.

PARKINSON & MIDDLEHOFF,
(Harvey C Parkinson, Wm H Middlehoff), Proprs Dwight Way Hardware Store 2480 Shattuck av.
Parkison Webb H, broker, r 1918 Harmon.
Parks Mrs Celia B, furn rms 2044 Center.
Parks Mrs Lottie, b 2145 Russell.
Parks Mary (wid David), b 1608 Francisco.
Parks Mita L, student U of C, b 2327 Bancroft Way.
Parks Wm, acct, rms 2315 Dwight Way.
Parma Rosamund, student U of C, b 2245 Piedmont av.
Parmelee Marion C, cabinetmkr, r 1641 Berkeley Way.
Parmenter Charles J, broker, r 2355 Woolsey.
Parmenter Charles N, city elec, b 2355 Woolsey.
Parmenter Cordelia A, r 2355 Woolsey.
Parmenter Mrs Louise, r 2122½ Dwight Way.
Parmiani Enrico, lab S Marengo, r 728 Allston Way.
Parodi Amobile, fruits 2055 University av, r 1932 Berkeley Way.
Paroni Caroline, tchr, b 2225 Woolsey.
Paroni Clelia A, tchr Le Conte Grammar School, b 2225 Woolsey.
Paroni Dominic, painter, r 2225 Woolsey.
Paroni Peter, painter, r 3027 Dana.
Paroni Romilda, b 2225 Woolsey.
Parquet Oliver, inkmkr Cal Ink Co, r Stannage cor Columbia.
Parr Edward F, dentist 2268 Shattuck av, r same.
Parr Edward W, mining, r 2418 Stuart.
Parr Mrs Mary M, rms 2910 Chapel.

H. B. BURLINGAME A. W. COLVER
MONTEREY COAL CO.
A Conservative and Profitable Investment. We are selling stock at par. See Ad. page 29
Office: 62 MACDONOUGH BLDG.
PHONE OAKLAND 3789

HOLCOMB REALTY CO.
AVOID THE PAGE OF THREE-GILT EDGE INVESTMENTS

DEAN LAW and COLLECTION CO., Inc.
Telephones Oakland 1146 Home A1246
FINANCIAL RATINGS A SPECIALTY
WE COLLECT YOUR BILLS
Rooms 303 and 304 Bacon Block

TENTS
WHITE-WALLACE CO.
INCORPORATED
Phones { Oakland 194 Home A4194 1252 Webster

RIGNEY-PRINTING-CO.
-TEL-
-OAK-
-2979-
217-7TH ST.

D. B. HUNTER,
Pres. and Gen. Mgr.
Main Office and Yard
Shattuck Av. & Oregon St.
Berkeley, Cal.
Tel. Berkeley 8

Hunter Lumber Co.

INCORPORATED NOV. 14, 1902

VERE W. HUNTER,
Secretary.
Wharf and Yard
South End of
Webster Street Bridge
Tel. Oakland 5292

WESTERN BUILDING MATERIAL CO.
FIRST and MARKET STS.
BRICK, FIRE BRICK, ROOFING SLATE, CEMENT, LIME, PLASTER, TERRA COTTA, SEWER PIPE, AND BUILDING MATERIAL

Parramore Mrs Harriet E, r 2432 College av.
Parrish Burton, metalwkr, r 1523 Fairview.
Parrish Edwin, ins, r 2836 Regent.
Parrish Ethel May, student U of C, b 2836 Regent.
Parrish Frank E, b 2462 Ashby av.
Parrish Lawrence J, colr Oakland Tribune, r 1523 Fairview.
Parrish Paul, student, b 2836 Regent.
Parrish Sue, tchr, b 2836 Regent.
Parrott Mary R (wid Louis B), r 2616 Dana.
Parry David H, clk, b 2112 Grove.
Parry Wm C, student U of C, b 2112 Grove.
Parry Wm L, carp, r 2112 Grove.
Parson Frederick, carp, r rear 1923 Russell.
Parson Louis, baker 3015 Adeline, r S F.
Parsons Albert S, r 1801 Rose.
Parsons Arthur C, opr, b Santa Fe nr Columbia.
Parsons Carrie, student U of C, r Oakland.
Parsons Edward B, bkpr, r 2905 Deakin.
PARSONS REV EDWARD L, Rector St Mark's Episcopal Church, r 2532 Durant av.
Parsons Edward M, clk, b 1801 Rose.
Parsons Emma E (wid Marshall W), b 2519 Bancroft Way.
Parsons Etta, nurse Roosevelt Hospital, r 2001 Dwight Way.
Parsons F Wm, hostler, b 2514 Shattuck av.
Parsons George C, mach, r 3231 Ellis.
Parsons Harry, stableman, b 2514 Shattuck av.
Parsons Helen C (wid Isaac), r 2628 Haste.
Parsons Helen M, student U of C, b 2828 Haste.
Parsons Louis A, tchr, r 1521 Spring.
Parsons Mary B, b 1801 Rose.
Parsons Mary H (wid Albion), r 1521 Spring.
Parsons Myrtle, nurse Roosevelt Hospital, r 2001 Dwight Way.
Parsons Raymond W, student U of C, b 2316 Bowditch.
Parsons Theodore L, r 3118 Ellis.

BYRON RUTLEY, INC.
Makers of Fine Garments
FOR MEN ONLY
1167 WASHINGTON, NEAR 14th
Phone Oakland 4630 OAKLAND, CAL.

Parsons Truman W, r 2135 Prince.
Parsons Willard N, bailiff, rms 2415 Haste
Partington Harry, lab, rms 2127 Prince.
Partridge Caral C, b 2728 Stuart.
Partridge Charles A, real est, r 2031 Lincoln.
Partridge Mrs Clara M, tchr McKinley Grammar School, b 2413 Milvia.
Partridge Donald C, clk, b 2413 Milvia.
Partridge Gladys B, student, b 2413 Milvia.
Partridge Grace, student, b 2413 Milvia.
Partridge Helen E (wid John C), b 2728 Stuart.
Partridge John S, lawyer, r 2728 Stuart.
Partridge Stanley N, student, b 2413 Milvia.
Partsch Constance, student, b 2001 Lincoln.
Partsch Herman, phys, r 2001 Lincoln.
Paschall Clarence, tchr, r 2736 Parker.
Pascoe Aubrey, bkpr, b 2312 6th.
Pascoe George, plumber, b 2110 McGee.
Pascoe Herbert C, plumber, b 2312 6th.
Pascoe Walter H, cornicemkr, b 2312 6th.
Pascoe Wm G, molder, r 2312 6th.
Paselk Anna, waiter 2119 Center.
Pasmore Harriet, student, b 2530 College av.
Pasmore John D, r 2530 College av.
Passarrotto Joseph, lab, r 1001 Channing Way.

Go to the CAKERY for those delicious Home Made Cakes. We mix and bake before the public.
Birthday and Wedding Cakes made to Order
THE CAKERY
527 16th St., Oakland, Cal.
Home A 1461——Phones——Sunset Oakland 2687

Passet August, r 814 Jones.
Passet August Jr, salsn, b 814 Jones.
Passet Babe, farmer, rms 814 Jones.
Passet Lucian, tmstr, b 814 Jones.
Patch George, sec Cal Ink Co, r S F.
Patch Mary D (wid Rufus), r 2521 Virginia.
Patchett Irene A, student U of C, b 2243 Piedmont av.
Paterson Ray, painter, r 2904 King.
Patijens John H, clk, r 1236 San Pablo av
Patricio John C, pilot, r 3010 Ellis.
Patricio Manuel C, deckhand, r 2909 Ellis
Patricks Asa, carp, rms 2226 Chapel.
Patricks Veda, b 2301 Bancroft Way.
Patricks Wm, carp, rms 2226 Chapel.
Patricks Zena, b 2301 Bancroft Way.
Pattee Solon, b 2154 University av.
Patten Frank, lbrman, r 1815 Parker.
Patten Lloyd H, student U of C, b 1723 Grant.
Patterson Aimee E, student U of C, b 3210 King.
Patterson Albert L C, r 2119 Dwight Way
Patterson Andrew J, millman, b 3125 King.
Patterson Charles, millhand, b 1819 Delaware.
Patterson Charles H, lawyer, b 1633 Walnut.
Patterson Clarence G, chief eng, r 3113 Harper.

RUBBER GOODS of all kinds
Rubber Belting
" Hose
" Packing
" Gaskets
" Valves
" Matting
" Specialties
Leather Belting
Oiled Clothing
New York Belting and Packing Co.
LTD.
East 11th St. and 3rd Ave.
E. Oakland
PHONES
Merritt 263
Home B1263

EDWIN T. GORIE
Successor to OSGOOD & SON
Phones Piedmont 544 Home A4454
Wood, Coal, Hay and Grain and Poultry Supplies
1805 Telegraph Ave. COR. 34TH STREET Oakland

James P. Taylor
COAL
WHOLESALE and RETAIL
459 TWELFTH ST. TELEPHONE OAKLAND 2428

HOLCOMB REALTY CO.
MONEY TALKS ON PAGE 3
LAND FOR THE LANDLESS MAN

Patterson Mrs Elizabeth, died Aug 17th, '07, age 79.
Patterson Florence, nurse Roosevelt Hospital, r 2001 Dwight Way.
Patterson Elbert, bkpr, r 3210 King.
Patterson H C, mach Van Emon Elev Co.
Patterson Isaac, merchant, r 3019 Benvenue av.
Patterson Isabella, r 2804 College av.
Patterson Jay, mach, b 2801 California.
Patterson John S, iron molder, b Kains av nr Portland.
Patterson Martha, tchr, b 2804 College av
Patterson Mary A, r 1416 Milvia.
Patterson Norman F, r Washington nr Stannage av.
Patterson Rebecca (wid John A), r 1633 Walnut.
Patterson Robert L, clk, b 2164 Oxford.
Patterson Robert R, pres Patterson, Smith & Co, r 2164 Oxford.

PATTERSON, SMITH & CO,
Robert R Patterson, Pres; L D Smith, Atty and Vice Pres; Real Estate and Insurance 2164 Oxford, Phone Berkeley 2579.

Patterson Violet, student, b 2500 College av.
Patton Alta, student U of C, b 2070 University av.
Patton Clinton, b 2906 Adeline.

McCOWN'S
ACADEMY OF DANCING
Central Hall, 419 12th St.
Socials Every Wednesday & Saturday Eveg's
Classes Every Monday Evening, 8 to 12
Private Lessons by Appointment
PHONE OAKLAND 4355

Patton Elizabeth (wid Alfred M), b Hotel Carlton.
Patton George W, carp, r 2906 Adeline.
Patton Henry S, sec Irwin Patton Co, r 2906 Tel av.
Patton John A, real est, r 1901 University av.
Patton John J, contr 1622 Ashby av, r same.
Patton John Jr, salsn Harold Havens, r 1901 University av.
Patton Wm H, propr Aldoree Hotel 2070 University av, r same.
Patton Wm R, clk, r 2839 Fulton.
Patty Adelia H (wid Levi H), r 2123 Kittridge.
Patty Lee H, elec eng, b 2123 Kittridge.
Paul Albert M, student U of C, b 2400 Bancroft Way.
Paul Charles M, r 2320 Bancroft Way.
Paul Frank S, mining, r 1700 Walnut.
Paul Hattie B, student U of C, b 2141 Berkeley Way.
Paul Warren Jr, trav agt, rms 2112a Addison.
Paul W H, r 2115 Kittredge.
Paulding J W, clk H C Capwell Co, r Fruitvale.
Paulding Litti C, student U of C, b 2505 Bancroft Way.
Pauley Warren, student, b 2401 Durant av.

UNITED IRON WORKS
POWER TRANSMISSION and MINING MACHINERY
SUCTION DREDGERS PULLEYS SHAFTING HANGERS
2nd & Jefferson, Oakland, Cal. PHONE OAK. 342

Paulme Eugene, tailor, r 2125 9th.
Paulme Marie, tailor, b 2125 9th.
Paulme Stepnen, tailor, b 2125 9th.
Paulsmeier A C, supt Byron Jackson Iron Wks, r Alameda.
Paulson Annie, bkpr F W Foss Co, r 1808 Grove.
Paulson Carl Jr, appr, b 1113 Allston Way.
Paulson Mrs Edna, r 2721 Channing Way.

PAULSON EDWARD T,
Vice Pres F W Foss Co, r 1735 Grove.

Paulson Harry H, boilermkr, r 1628 Virginia.
Paulsen John, lab Pac Guano & Fert Co.
Paulson John H, bkpr F W Foss Co, r 1317 Grove.
Paulson Katherine (wid Carl), r 1113 Allston Way.
Paulsen Mabel A, student U of C, b 2327 Bancroft Way.
Paulson Marie, milliner, b 1113 Allston Way.
Paulson Peter, tmstr Contra Costa Const Co, b 1221 Delaware.
Paulson Sophia, b 1628 Virginia.
Paulson Waldemar, plumber B E Underwood, b 2630 Durant av.
Paulucci Abel, r 1514 Harmon.
Pauly Charles W Jr, student U of C, b 2401 Durant av.
Pausch Olga G, b 2220 Blake.
Pausch Oliver W, student U of C, b 2220 Blake.
Pausch Oscar M, engr, r 2220 Blake.
Pausch Virgil A, student, b 2220 Blake.
Pauson Rose, student U of C, r San Francisco.
Pavalena Bornia, helper, b 1801 Ward.
Pavel Gustav, carp, r 2215 Roosevelt av.
Pavel Max, carp, b 2215 Roosevelt av.
Pawley Sidney R, carriage trimmer, r 1445 4th.
Payne Daniel E, carp, b 2514 Shattuck av
Payne George, architect, r 2211 Grant.
Payne Walter H, carp, r 2218 Bruce.
Payson Mrs Belle, r 2411 McKinley av.
Payson Elbridge M, r 2619 Shattuck av.
Payson Wm H, lawyer, r 1915 Berryman
Payton Julia (wid Daniel), b 2022 Lincoln.
Peabody John, lab, b 1810 9th.
Peabody Wm H, r 1810 9th.

Get Our Prices and Then Watch Us Grow
COLONIAL STATIONERY & ART CO.
INCORPORATED
Trunks, Leather Goods, Pictures, Picture Framing, Stationery and Office Supplies
222 San Pablo Av., nr. 16th St., Oakland, Cal.

Beautiful Homes
For Sale by
J. M. PERKINS COMPANY

Adams Point Property a Specialty
1 Telegraph Ave. Oakland
Phone Oakland Home A 3500

ALAMEDA RUG WORKS
RUGS MADE FROM OLD CARPETS
Carpets taken up, cleaned and relaid
2006 EVERETT STREET Phone Alameda 39 ALAMEDA

FOR MACHINERY GO TO JOSHUA HENDY IRON WORKS MANUFACTURERS
75 FREMONT STREET, - SAN FRANCISCO, CAL.

See GEO. H. VOSE For Real Estate Insurance and Notary
968 Broadway Oakland
Phone Oakland 7516

STANDARD GAS ENGINE CO.
MARINE, STATIONARY, PUMPING and HOISTING ENGINES Etc.
Dennison and King Sts. East Oakland
At 23d Ave. Station Phone Merritt 140

Peace Walter, watchman, b 2028 Francisco.
Peacock Alexander, plumber, r 1525 Harmon.
Peake Albert S, student U of C, b 2150 College av.
Peake E Catherine, b 2033 Rose.
PEAKE FREDERICK R (Hulin & Peake), r 2033 Rose, Phone Berkeley 3698.
Peakes Wm C, gardener U of C, r 2927 Wheeler.
Pear Andrew, plumber, b 1636 Fairview.
Pearce Charles L, r 2046 Vine.
Pearce Elizabeth (wid Henry), r 2619 Channing Way.
Pearce Harry A (Hanson-Pearce Jewelry Co), b 2590 Bancroft Way.
Pearce Laura L, music tchr 2619 Channing Way, r same.
Peardon Mabel, student, b 1523 Milvia.
Pearsall Mrs Susan T, r King se cor Felton.
Pearson Axel, rms 1725 5th.
Pearson Benjamin, contr, r 2403 Grant.
Pearson Carl, molder, rms 1725 5th.
Pearson John, lab, b 2808 Adeline.
Pearson John W, clk, r 1921 University av.
Pearson Nels, carp, b 2403 Grant.
Pearson Oliver, contr, r 1308 Addison.
Pearson Silas, clk, b 1813 Stuart.
Pearson Wm H, tel opr, r 1635 Fairview.
Pearson Wm H Jr, clk, b 1635 Fairview.
Pease Clarence, student, b 2218 Dana.
Peat James, lab Standard Soap Co, r rear 1636 Berkeley Way.
Peat John, molder, r 811 Bristol.
Pechart August, lab, r 1609 Stannard av.
Pechin Celina (wid Charles), r 1733 Milvia.
Pechin Laurence H, student U of C, b 1733 Milvia.
Peck Charles M, student U of C, r Oakland.
Peck Clarence W, salsn Frank M May & Co, r 2462 Prince.
Peck Edwin T, salsn Mills Co, r 2229 Channing Way.
Peck Elizabeth T, tchr, b 2229 Channing Way.
Peck Herbert H, architect, b 3050 Claremont av.

J. F. NOLAN, Prop. Phone Oakland 2931
Nolan's Cafe
Fancy Wines, Liquors and Cigars
Straight Kentucky Whiskey Our Specialty
1654 7th Street Oakland, Cal.

Peck James F, r 2601 Parker.
Peck James F Jr, student, b 2601 Parker.
Peck John, mach, r 2238 10th.
Peck J Wm, phys Barker Blk, r same.
Peck Leland W, bkpr, b 3050 Claremont av.
Peck Lidell J, student, b 2601 Parker.
Peck Mabel H, tchr Head's School, r 2538 Channing Way.
Peck Marc H, mining, r 1917½ Bancroft Way.
Peck Mrs Maud M, r 3050 Claremont av.
Peck Ralph C, clk, b 2229 Channing Way.
Peck Vernon P, b 3050 Claremont av.
Peckham George, r 3132 Harper.
Pedlar Hazel, society editor Berkeley Independent, r Oakland.
Pedrusi Sebastian J, printer, b 2801 Fulton.
Peek E Jeanette, nurse 2201 Prince, rms same.
Peekema George T, student U of C, b 2632 Durant av.
Peet Flora A, dressmkr 2107 Dwight Way, rms same.
Peet Henry C, r 2319 Carlton.
Peiper Kate, b 3008 Mabel.
Peirce Florence A, stenogr Berkeley Bank of Savings & Trust Co, b 2606 Benvenue av.
Peirson Eric, helper Berkeley Iron Wks, b University av nr 6th.

Peixotto Eustace M, student U of C, b 2225 College av.
Peixotto Jessica B, tchr, b 2225 College av.
Peixotto Matilda (wid Raphael), r 2225 College av.
Pelican The (periodical), North Hall U of C.
Pell George F, student U of C, b 2600 Durant av.
Pelletier Lillian L, b 2115b Durant av.
Pelletier Mary R (wid Hill), r 2115b Durant av.
Pelton Frank N, r 1614 Felton.
Pembroke Herbert E, salsn S J Pembroke r 2249 Fulton.
Pembroke Samuel J, jeweler 2235 Shattuck av, r Oakland.
Pena Marguerite, student U of C, b 1700 Euclid av.
Pence Mary A, student U of C, r San Francisco.
Pendegast Anice M, stenogr, b 2410 Fulton.
Pendegast Mrs Clara B (wid R W), r 2410 Fulton.
Pendegast Ruth G, stenogr Homestead Loan Assn of Berkeley, b 2410 Fulton.
Pendergast John, boilermkr, b 1711 Derby
Pendergast Mary C (wid James), r 1711 Derby.
Pendleton Anna, student U of C, b 2139 Stuart.

ATHENS GARAGE
W. A. TOWNS, Prop. Phone Piedmont 167
J. G. ESTABROOK, Machinist
STORING CARS A SPECIALTY
38th and Telegraph Ave. OAKLAND
Full Equipment For Expert Automobile Repair Work

SUNSET LUMBER COMPANY
Main Office and Yard
First and Oak Sts.
Oakland
Tel. Oakland 176
C. H. OLINGER, Manager
Branch Yard
E. 12th and 17th Ave.
East Oakland
Tel. Merritt 22

HOLCOMB REALTY CO.
LOOK IN THE HURRY UP TO PAGE 15 QUICK SALES SPECIALTY

Pendleton Cornelius W Jr, student U of C, b 2400 Bancroft Way.
Pendleton Edward P, mach, r 1921 Prince
Pendleton Henry G, r 2229 Chapel.
Pendleton Percy P, student, b 2129 Kittredge.
Pendleton Rose, student, b 2139 Stuart.
Pendleton Rose B (wid A G), r 2139 Stuart.
Pendleton Thomas P, student U of C, b 2427 Dana.
Pendleton Wm B, student U of C, b 2519 Ridge rd.
Penfield John W, carp, r 1735 Channing Way.
Penland Hugh E, phys First Natl Bank Bldg, b 2031 Delaware.
Penn Elbert E, r 2120 Parker.
Pennell Charles C, r 2639 Piedmont av.
Pennell Henry E, sec, r 2628 Durant av.
Pennell Jemima (wid John), b 2628 Durant av.
Pennell Thomas M, real est, b 2628 Durant av.
Pennie Wm H, plumber, r 3220 Adeline.
Penniman Anson W, vice pres Magnesia Products Co, r 2040 Berryman.
Penniman Russell S, genl mngr Du Pont De Nemours Powder Co, r 1301 Shattuck av.
Penniman Russell S Jr, student U of C, b 1301 Shattuck av.

BERTIN'S
DRY CLEANERS
Phone Berkeley 3008
Addison and Milvia Sts., Berkeley

Penning Charles, bottler Raspiller Brewing Co, r 1522 6th.
Penning Charlotte (wid Henry W), r 639 Camelia.
Penning Gustav, molder, b 639 Camelia.
Penning Henry, r w s 3d f s University av.
Penning Sophie, b 639 Camelia.
Pennoyer Albert A, died April 3, '08.
Pennoyer Albert S, student U of C, b Bushnell pl.
Pennoyer Paul G, student U of C, b Bushnell pl.
Pennoyer P, student, b 2501 Ridge rd.
Pennoyer Richard E, student U of C, b Bushnell pl.
Pennoyer S, student, b 2501 Ridge rd.
Pennycook Thomas, cementwkr, b 2331 Stuart.
Penualas Louis, rms 2212 5th.

PEOPLE'S EXPRESS CO,
Henry E Kent, Pres; Eugene F Fish, Vice Pres; Richard L James, Gen Mngr; Stuart nw cor Adeline.

PEOPLE'S EXPRESS CO, (Oakland),
O E Putzker Agent, 2072 University av.

PEOPLE'S WATER CO
(Berkeley Division), C D Maloney Supt, 2 Dwight av.

WESTERN FUEL COMPANY
FIRST and MARKET STS.
General Selling Agents
Standard Portland Cement

Peppin Edward, tel opr, r 1536 Harmon.
Peppin Guy B, rms 2918 Telegraph av.
Peralta Hose Co 3 B F D, Shattuck av bet Oregon and Russell.
Peralta Park, entrance Hopkins and Albina av.
Perazzo B, cementwkr Contra Costa Const Co.
Perce Albert, lab Standard Soap Co.
Percival Ada, student, b 2231 Carlton,
Percival Mrs Dorothy, r 2500 Dana.
Percival Gertrude, student, b 2500 Dana.
Percival Maud, sec, b 2500 Dana.
Percival Vera, sec, b 2500 Dana.
Percival Walter W, r 2933 Magnolia.
Percy Arthur R, acidmkr S F Chemical Co, r 1443 4th.
Percy Isabelle C, instructor School of California Guild of Arts and Crafts, r Oakland.
Perdue Mrs Jessie B, b 2831 Ellsworth.
Perez L, clk H C Capwell Co, r Oakland.
Periam Anna J, dressmkr, r 1628 Oxford.
Periam Charles J, locksmith, r 2115½ Bancroft Way.
Perious Fred, lab, b 1735 Blake.
Perkins Asa L, colr, b 2915 Fulton.
Perkins Charles W, tower man S P Co, r 3014 Grove.
Perkins Chesley, tmstr, b Blackstone ne cor Baker.
Perkins Constantine, r 1720 LeRoy av.
Perkins J A J, salsn J F Hink & Son, r 2401 Fulton.
Perkins Joel F, lineman, r 1866 Fairview.
Perkins John, tmstr, r Blackstone ne cor Baker.
Perkins Mahlon, tutor, rms 2317 Channing Way.
Perkins Ora M, b 1720 Le Roy av.
Perkins Wert P, contr 3217 Boise, r same.
Perlite Glacinto, barber 837 University av, r same.
Pernau Minnie (wid Charles), b 2435 Telegraph av.
Pernetti F, lab Contra Costa Const Co.
Pernetti R, lab Contra Costa Const Co.
Pernetti S, lab Contra Costa Const Co.
Perreau Howard J, cond, r 805 Channing Way.
Perrin Mrs Adelaide, furn rms 2130 Shattuck av.
Perrin Frank A, b 1626 Virginia.
Perrin Julia, student, b 2908 Pine av.

See SHAW & SHAW
For High Grade Photographs
Portraits and Views
PHONE OAKLAND 2386
1115 Broadway Oakland, Cal.

Decorations for Parties and Weddings
Ring up OAKLAND SEED AND PLANT CO.
Phones Home A1547 Piedmont 119
A. G. Fleck, Pres. E. Fleck, Mgr.

J. TYRREL
C. A. TYRREL, NOTARY PUBLIC
REAL ESTATE — INSURANCE
SURETY BONDS
No. 5 Telegraph Avenue

H. Z. JONES
REAL ESTATE OWNER
458-9TH ST. OAK.

GEO. FAKE
WATCHMAKER and JEWELER
1113 Broadway, Oakland, Cal.
WATCH INSPECTOR FOR SOUTHERN PACIFIC AND SANTA FE RAILROADS PHONE OAKLAND 3739

WESTERN BUILDING MATERIAL CO.
FIRST and MARKET STS.
BRICK, FIRE BRICK, ROOFING SLATE, CEMENT, LIME, PLASTER TERRA COTTA, SEWER PIPE, AND BUILDING MATERIAL

Perrin Rosetta M, student U of C, b 1626 Virginia.
Perrin Wm A, mantelmkr, r 1626 Virginia.
Perroset Francois X, cabinetmkr, b 1919 Russell.
Perroset Louis, cook, r 1919 Russell.
Perry Agnes, dom 2625 Benvenue av.
Perry Anna, stenogr, b 2218 9th.
Perry Anthony, r 2330 8th.
Perry Charles S, tchr Cal Inst D D & B, r 2636½ Dwight Way.
Perry Claire, tchr, rms 2527 Piedmont av.
Perry Florence T, student U of C, r San Francisco.
Perry Frederic J, r 2528 Regent.
Perry George, clk, r 2617 Ellsworth.
Perry Georgia S, student U of C, b 3736 Haste.
Perry Mrs Henry C, r 2324 Home.
Perry John, r 2007 10th.
Perry Joseph, lab, r Christina nr Hopkins.
Perry Joseph R, b 2218 8th.
Perry Leland H, salsn, b 2165 Center.
Perry Loyal R, mach 2165 Center, r same.
Perry Mae, b 2218 9th.
Perry Millie, helper, b Christina nr Hopkins.
Perry Robert H, clk, r 2731 Fulton.
Perry Samuel B, colr, r 2165 Center.
Perry Shirley A, student U of C, b 2428 Haste.
Perry Thomas F, r 2218 9th.
Perry Virginia, b 2324 Howe.
Perry Wm S, r 2510 Le Conte av.
Pertell P, contr, rms 2315 Dwight Way.
Perulla Hannah, dom 2425 Hearst av.
Pescio Antonio, r 940 Bancroft Way.
Pesola Alfred, tailor Marshall Steel Co, r 1822 9th.
Petch John, contr, r 2214 McGee.
Peter Brother, tchr St Joseph's Academy, b same.
Peters Frederick, lab, b Belvedere av nr Virginia.
Peters John, mattressmkr, r 2155 Roosevelt.
Peters Martin, printer, r 1246 Carrison.

THE TRIBUNE
EVERY EVENING
SUNDAY MORNING
LARGEST & BEST

Peterson Abel, longshoreman, r 2830 McGee.
Peterson Adolph, b 1314 Addison.
Petersen Alexander, b 1522 Milvia.
Peterson Alfred, cementwkr, b 1743 Blake.
Peterson Alma, tel opr, b 1607 5th.
Petersen Andrew, carp, r 2809 9th.
Peterson Andrew M, mill hand Day & Goodburn, b 1815 Derby.
Petersen Anna (wid Charles), r 1038 Channing Way.
Peterson August, r 2106 San Pablo av.
Peterson August, blksmith 2100 San Pablo av, r 2106 same.
Peterson August, carp, r 2615½ Virginia.
Peterson August, sailor, r 1414 Harmon.
Petersen Casper, carp, r 1817 Fairview.
Peterson Charles, contr 1743 Blake, r same.
Petersen Charles W, emp Golden Sheaf Bakery Co, r 1605 Arch.
Peterson Christinia (wid Charles), r 2331 Russell.
Peterson David, mach helper Byron Jackson Iron Wks, r 1004 Grayson.
Peterson Edward, letter carrier P O, r 2627 Fulton.
Peterson Edward E, seaman, r 2327 5th.
Peterson Emil, mach, r 1611 Alcatraz av.
Peterson Enes, dom 2525 Dwight Way.
Petersen Ethel, nurse 1605 Arch, rms same.

A. J. TAIT & CO.
REAL ESTATE and RENTALS
Fire Insurance and Notary Public

Peterson Frank, cementwkr, r Acton nr Channing Way.
Peterson Fred, eng Pacific Guano & Fertilizer Co.
Peterson G H, r 2019 7th.
Peterson George, lineman, r Evelyn av nr Marin.
Peterson Gustav, master mariner, r 2818 San Pablo av.
Petersen Halver, lab, r 1522 Fairview av.
Petersen Henry E, colr Bay State Fuel & Feed Co, r 3234 California.
Peterson Henry F, blksmith A Peterson, r 1021 Addison.
Peterson Hiram, carp, r 1883 Harmon.
Petersen James A, plumber, r 1522 Milvia.
Peterson Johanna (wid Nels), r 1314 Addison.
Peterson John, longshoreman, b 2830 McGee.
Peterson John, carp, r 332 Delaware.
Peterson John, carp, r North Side av nr Santa Fe Ry.
Peterson John, lab, r 1815 Derby.
Peterson John, contr, r 1538 Milvia.
Petersen John A, r Chestnut nr Cedar.
Petersen John A, rms 1431 Berkeley Way.
Peterson John S, r 3030 Fremont.
Peterson Julius, salsn, b 2016 Parker.
Peterson J, janitor Harmon Gymnasium, U of C.
Peterson Lewis S, mach, r 1815 Russell.
Peterson Lillian, student, r 1743 Blake.

Eilers Music Co.
The Largest Pacific Coast PIANO Dealers
Over 40 different makes of the world's best pianos to select from.
ALSO the world renowned Peerless Electric Pianos
THE Genuine Autopiano AND Welte Orchestrions and the wonderful Welte Mignon

DON'T FORGET US WHEN YOU NEED HELP
UNIVERSAL EMPLOYMENT AGENCY
527 9th St. Both Phones 2552

COMMERCIAL STATIONERS | PRINTING BOOKBINDING | SMITH BROS. 462-464 Thirteenth St. Bet. Broadway and Washington Sts.

Peterson Martin, cementwkr, r 2432 McGee.
Peterson Martin, locksmith 2043 University av, r 114 Virginia.
Peterson Rev Morris, pastor Free Swedish Church, r 2502 Dwight Way.
Peterson Nels C G, janitor, r 1817 Fairview.
Peterson Nels P, carp, r 1625 5th.
Petersen Nelson M, carp, r 1634 Milvia.
Petersen Nettie M, b 1522 Milvia.
Peterson Niles, lab, r 1607 5th.
Peterson Olaf, tailor, r 1308 Bonita av.
Peterson Olaf, butcher, b 1239 Allston Way.
Peterson Oscar F, tailor Marshall Steel Co, rms 2250 Fulton.
Peterson Otto W, b 2106 San Pablo av.
Peterson Robert, deckhand, r 932 Delaware.
Peterson Ruth, tchr, b 2106 San Pablo av.
Peterson Sarah, dom 2803 Forest av.
Peterson Sophia (wid Peter), r 1932 Howe.
Petersen Theodore, painter 2034 Center, r 2415 Roosevelt av.
Peterson Thomas G, roofer, b 1737 Bancroft Way.
Peterson Walter, carp, r 2414 5th.
Peterson Wm, b 2106 San Pablo av.
Peterson Wm H, student U of C.
Petrie Paul, fruits 3226 Adeline, r same.
Petrosky Vaclav, student, r 1826 Delaware.

CLEANING PRESSING
"PHONES" PIEDMONT HOME 151 1275
PIEDMONT RENOVATORY
DYEING 4109 PIEDMONT AVE REPAIRING

Petrovich Samuel S, tanner, r 2035 Carlton.
Pettengill James M, bakery 2005 University av, r 2008 Hearst av.
Petterson Charles, appr Van Emon Elev Co.
Pettigrove George C, student, b 1713 Virginia.
Pettigrove George O, elec, r 1713 Virginia.
Pettit Harold, elec, b 2711 Piedmont av.
Pettit Roland S, chemist, r 2318 10th.
Petty John J, acct, r 2432 Virginia.
Petty Pearl A, student U of C, b 1927 Francisco.
Petzinger Wm C, student U of C, b 2237 Derby.
Peutz Henry, butcher, r 600 Murray.
Pew Joseph, b 2223 Ward.
Pew Wm J, mngr, r 2223 Ward.
Peyser Hugo, men's furns 2494 Shattuck av, r same.
Peyser Morris, tailor Hugo Peyser, r 2008 Dwight Way.
Pfaff Frederick, carp, r 1625 Grant.
Pfefferle Alice, student, b 2218 Dana.
Pfister, see also Fister.
Pfister John J, pres and treas J J Pfister Knitting Co, r Parker cor 8th.
Pfister John J Jr, r Parker cor 8th.
Pfister J J Knitting Co, J J Pfister, pres; Albert Gruninger, vice pres and sec; Parker cor 8th.

TAYMANCE REAL ESTATE COMPANY
REAL ESTATE AGENTS AND AUCTIONEERS
460 and 462 8TH St. Oakland, Cal
TELEPHONE OAKLAND 328

Pftenhauer W, treas The Pacific Guano & Fertilizer So (Inc), r Honolulu.
Pfyle Frank, dairyman Cal Inst D D & B, b Warring, bet Derby and Dwight Way.
Phelan Alfred, oculist, b 2429 Channing Way.
Phelps Ellen B (wid Alsen), b 2001 Channing Way.
Phelps F Irene, music tchr, b 1708 Shattuck av.
Phelps George R, surveyor, b 3218 Ellis.
Phelps George W, r 1532 Walnut.
Phelps Laura A, rms 2112a Addison.
Phelps Mrs Mary A, r 1918 University av.
Phelps Rev Philo F, r 3218 Ellis.
Phelps Ralph L, elec, r 2011 Durant av.
Phelps Robert W, student U of C, b 2600 Durant av.
Phelps Virginia F (wid O A), r 2607 Ellsworth.
Phi Beta Phi Sorority, 2428 College av.
Phi Delta Theta Fraternity, 2401 Durant av.
Phi Gamma Delta Fraternity, 2600 Bancroft Way.
Phi Kappa Psi Fraternity, 2627 Ridge rd.
Phi Kappa Sigma Fraternity, 2247 Bancroft Way.
Phi Sigma Delta Fraternity, 2400 Bancroft Way.
Phi Sigma Theta Fraternity, 2401 Durant av.
Phillips Sara M, r 2336 College av.
Phillibar Charles, r 2225 Ward.
Phillips Alice E, stenogr, r 2604 Dwight Way.
Phillips Alice W, student U of C, b 1311 Grove.
Phillips Annie P (wid Horace), r 2335 Haste.
Phillips Arthur L, rms 2215 Telegraph av.
Phillips Carl B, student, b 2211 Atherton.
Phillips David, supt, r 1915 Ashby av.
Phillips Dorothy, b 2335 Haste.
Phillips Edith H, student, b 1311 Grove.
Phillips Esther B, student U of C, b 2613 Durant av.
Phillips Evelyn M, student Berkeley Bus Coll, b 2007 Delaware.
Phillips Grenville D, b 2522 Dana.
Phillips Henry B, r 1311 Grove.
Phillips Horace, mech eng, r 2335 Haste.

Quality Goes In Before the Name Plate Goes On
Coast Carriage Co. Vehicles
Cor. 12th and Jackson Sts.

HOLCOMB REALTY CO. READ PAGE THREE BIG GROUND FLOOR OFFICE

Benj. Curtaz & Son, Inc.
PIANOS, PLAYER PIANOS, ORGANS and MUSICAL MERCHANDISE
1321 Broadway
Phones { Oakland 2653 Home A 1414
B. J. Curtaz, Pres. W. E. Fitzmier, Mgr.

House Wiring Bells Installed EAGLE ELECTRIC CO. Motor Work Estimates Furnished
Gas and Electric Fixtures — Electrical Supplies — Repair Work a Specialty
H. A. Kohlmyer, Manager Phone Merritt 3926 1206 13th Ave., Near 14th St., East Oakland Phone Merritt 45 Home B1531

NOTARY REAL ESTATE
OLAF J.
HANSSEN
SEE PAGE 6
GENERAL BROKER

WHITE STEAM CARS are ideal. They have won the most important hill climbs and reliability contests in the country.
THE WHITE COMPANY
538 Seventeenth St. : : Oakland

Oakland Conservatory of Music
The largest and most thoroughly equipped School of Genuine Musical Instruction on the Pacific Coast.
Director ADOLF GREGORY
1170 Madison St., Bet. 13th and 14th
Sunset Oak. 4922 Home A2922

Phillips John, cabinetmkr, r 1446 5th.
Phillips John M, r 2522 Dana.
Phillips Lee, hostler H D Porteous, rms 2112 Allston Way.
Phillips Luciana, b 2335 Haste.
Phillips Mary L, student U of C, b 2613 Durant av.
Phillips Mary O, b 2522 Dana.
Phillips Milton, salsn Du Pont de Nemours Powder Co, r 2527 Channing Way
Phillips Rodney, b 2606 Benvenue av.
Phillips Rodney Jr, b 2605 Benvenue av.
Phillips Russell B, tanner Manasse-Block Tanning Co, r Oakland.
Phillips Samuel W, clk, r 2007 Delaware.
Phillips Walter B, student U of C, b 2601 Durant av.
Phillips Welton J, Asst Postmaster, r 2228 Oregon.
Phillips Wm H, civ eng, r 2218 Union.
Phillips Wm H, marine eng, r 2113 9th.
Phillips Wm T, rms 2315 Dwight Way.
Phinney Joseph M, carp, r 1108 4th.
Phinney Van Voorhies, student U of C, b 2601 Channing Way.
Phleger Irma E, student U of C, b 1700 Euclid av.

PHOENIX ASSURANCE CO, LTD,
Francis Ferrier Agt, 2105 Shattuck av. (See p 1175.)

Pia Clara, wrapper Standard Soap Co.
Piatt Charles E, contr, r 2033 Hearst av.
Piatt Frederick C, student U of C, b 2033 Hearst av.
Piatt Grace, b 2033 Hearst av.
Piatt Mildred, student, b 2033 Hearst av.
Piatt W J, r 2328 Webster.
Picetti Benjamin, lab, r 801 Camelia.
Picetti Kate, bkpr, b 801 Camelia.
Picetti Louise D, b 801 Camelia.
Pickering George E, r 1640 Walnut.
Pickering James K, r 2001 Essex.
Pickett Wm B, policeman, b 1844 Oregon.
Pickett Wm B, colr, r 2820 Tel av.
Pickford Roswell H, student, b 2218 Dana.
Pidgeon George H, contr 3045 Deakin, r same.
Pidwell W T, clk, r 2821 Grant.
Pie del Monte, 1640 Euclid av.
Piec Thomas, tailor C F Ashberg, r 1528 Bway, Oakland.

W. T. HARRIS
Real Estate and Insurance
Loans 113 TELEGRAPH AVENUE
PHONES: OAK. 3040 HOME A3060

Pierce Clarence E, student U of C, b 2236 Parker.
Pierce Hazel E, student U of C, b 2231 Le Conte av.
Pierce James M, propr Cloyne Court Hotel, r 2600 Ridge rd.
Pierce Langdon, bkpr, b 2429 Channing Way.
Pierce Lucy V, student U of C, b Cloyne Court.
Pierce Richard C, student U of C, b 2316 Boxeditch.
Pierce Samuel, hostler, r 1248 Ashby av.
Pierce Stirling N, student U of C, b 2635 Hillegass av.
Pierpont Mabel E, student U of C, b 2223½ Chapel.
Pierson, see also Pearson.
Pierson Albert A, clk, b 1723 Alcatraz av.
Pierson Caroline, student, b 2400 Dana.
Pierson Frank W, r 3043 Deakin.
Pierson Oscar, florist, b 1742 Derby.
Pierson Silas, fruits 2160 Center, b 1935 Haste.
Pieruccini Joseph, millhand, r 728 Delaware.
Pieruccini Lottie, b 728 Delaware.
Pieruccini Teesie, b 728 Delaware.
Pike Charles W, r 1712 Euclid av.
Pike John, student U of C, b 2610 Durant av.
Pilcher Mrs Jennie, r 2250 Fulton.

SHROUT-SHORTT
REALTY COMPANY
1264 Broadway, Oakland, Calif.
Property Specialists
Correct Representations
City Property & Ranches

Pilcher Stephen W, rancher, r 2250 Fulton.
Pilkington Gladys, student U of C, b 2357 Ridge rd.
Pillsbury Albert F, marine surveyor, r 1517 Spruce
Pillsbury Clifford I, timekpr, r 1935 Berryman.
Pillsbury Horace D, pres Hercules Water Co, r S F.
Pillsbury Warren H, student U of C, r Oakland.
Piltz Henry, master mariner, r 2909 Grove.
Pim W S, lab People's Water Co, r Oakland.
Pimentel Con, lab, r 840 Folger av.
Pimentel Edward L, clk G L & H Co, b 2216 Fulton.
Pimentel Frank, lab, r 840 Folger av.
Pimentel Joseph F, lab, b 1464 6th.
Pine Henry, carp, r 1920 6th.
Piner Wm A, r 1439 Bonita av.
Pinger Floyd, elec, b 1832 Addison.
Pinger Frank W, student, b 2210 Stuart.
Pinger Harry G, student U of C, b 2210 Stuart
Pinger Henry E, r 2210 Stuart.
Pinger Roland W, student U of C, b 2210 Stuart.
Pinger W Richard, prof, r 2615 Virginia.
Pinkerton James A, carp, r 1931 Berryman.

Ask WELLMAN-ROBBINS MERCANTILE AGENCY for Credit Reports on individuals or firms. Prompt and reliable Collection Department.
OFFICES: 228-229 BACON BUILDING
12th AND WASHINGTON STS.

NATIONAL ASSOCIATION MERCANTILE AGENCIES

OCCIDENTAL BUILDERS' SUPPLY CO. PHONE BERKELEY 3751
OFFICE AND WAREHOUSE
2840 Shattuck Ave. Berkeley
Brick, Lime, Cement and Plaster

PHOENIX FLOUR
THE WHITEST
THE BEST
ASK YOUR GROCER

HOLCOMB REALTY CO.
PASS
EYE
PAGE
THREE
THE MONEY
MAKERS

Pinkerton James C, insptr G L & H Co, r 2905½ Etna
Pinkerton John, elec, b 2610 Piedmont av.

PINKERTON'S NATIONAL DETECTIVE AGENCY,
Wm A Pinkerton, Principal; John C Fraser, Mngr Pacific Division; W H Field, Resident Supt; 214 Flood Bldg, San Francisco. (See Classified Detectives.)

Pinkham Helen G, student U of C, b 2608½ Benvenue av.
Pinkham Mary (wid Clarkson), r 2608½ Benvenue av.
Pinkham Walter H student U of C, b 2608½ Benvenue av.
Piper Charles H, foreman Berkeley Reporter, r 1407 Chestnut, Oakland.
Piper Lawrence R, r 3138 King.
Pirates' Club The, 2420 College av.
Pirie Petrie, gardener, b 1724 Carlton.
Pirk Adele, b 2721 Channing Way.
Pisotte A, cementwkr Contra Costa Const Co.
Pitchford Clyde A, student, rms 1602 Walnut.

PITCHFORD MISS EMILY H,
Photographer 2134 Oxford, Phone Berkeley 469; r 1602 Walnut, Phone Berkeley 977.

Pitchford Harold L, clk, rms 1602 Walnut.

MUNICH ART GLASS CO., Inc.
Designers and Makers of
STAINED GLASS WINDOWS
Hard Metal Work
510-512 TURK ST., Near Larkin
Phone Franklin 1588 SAN FRANCISCO

Pitchford John B, mining eng, r 1602 Walnut.
Pitman Francis H, r 2235 Rose.
Pitman Irving, plasterer, b 1809 Hearst av.
Pitts Charles, porter, r 2437 Telegraph av.
Pitts Harriet, dressmkr 2437 Telegraph av, r same.
Pittsford Aimee R, dom 27 Panoramic Way.
Piutti Gertrude, music tchr, r 2232 Ward.
Piutti Wm, tchr, r 2232 Ward.
Piver John, publisher, r 2108 Grove.
Piver Mrs Ruth E, propr Alta Vista Apts, r 2251 Tel av.
Pizzano Elizabeth, clk, b 1644 Delaware.
Pizzano Serverio, grocer 1644 Delaware, r same.
Place Adele, tchr, b 2638 Woolsey.
Place Edith M, bkpr Dwight Way Hardware Store, b 2631 Haste.
Place Elizabeth, b 2638 Woolsey.
Place Eva L, student, b 2711 Piedmont av.
Place Mrs Mary, r 2711 Piedmont av.
Place Sarah W (wid J W), r 2638 Woolsey.
Place Vivian, student U of C, b 2711 Piedmont av.
Plaehn Hans, grocer w s Stannage av 3 n Vassar, r same.

R. J. PAVERT
Practical Builder Expert Appraiser
Loans Homes Built and Sold on Easy Terms. RESIDENCE and OFFICE
40 CROSBY AVENUE
Phone Merritt 161 FRUITVALE, CAL.

Plant Flora P, student U of C, r Oakland.
Plate Wm G, r 2921 Deakin.
Platt Albert C, elec, r 1816 Fairview.
Platt J M C, mngr M S Congdon, r 2121 Parker.
Platte Henry, dentist, r 2733 Russell.
Playter Elizabeth, tchr, b 2240 Tel av.
Plehn Carl C, prof, r 2308 Warring.
Pleming Mrs Kate, r 2529 Fulton.
Plomteaux Henry J, r 2240 Tel av.
Plomteaux Sunshine, student, b 2240 Telegraph av.
Plowman George T, architect 405 Studio Bldg, r 1411 Grove.
Plumb Max A, tchr, r 2845 Grant.
Plunkett Mrs Augusta, b 1006 University av.
Plunkett Mrs Tina, music tchr 1012 University av r same.
Pluth May, nurse 1418 Spruce, b same.
Pockman Mrs Elizabeth, rms 2311 Bancroft Way.
Poland John, agt, b 2221 Bancroft Way.
Poland Samuel P, mining eng, b 2411 Atherton.
Police Department, August Vollmer Chief, Town Hall.
Polk Daisy, b 2401 Le Conte av.
Polland Alice, student, b 1815 Allston Way.
Pollard Dolly, clk, b 2211 Ellsworth.
Pollard Edward J (Pollard & Garibaldi), r 1631 Harmon.
Pollard & Garibaldi (E J Pollard, Lester Garibaldi), cigars 3221 Adeline.
Pollari August, baker H O Vaska & Co, rms 742 Delaware.
Pollica Eugene, vet surg 2620 6th, r same.
Pollock Edward E, opr O H Boye, r S F.
Polmere Amanda, bkpr Miller, Walker Co, b 2119 Carlton.
Polmere Thomas (Miller, Walker Co), r 2119 Carlton.
Polmere Victor, helper Capital Elec Co, r 2119 Carlton.
Polotti John, cementwkr, b 1903 Curtis.
Polotti Paul, cementwkr, b 1903 Curtis.
Polusen Albert, plumber, r 2314 Grant.
Pomares John, rms 2320 Bancroft Way.
Pomares Louis G, finisher, rms 2023 7th.
Pomares R A, clk People's Water Co, r 2031 Steiner.

For North Berkeley Properties See
H. J. SQUIRES CO.
2106 VINE TEL. BERK. 1031

FITZ
COMPANY
Real Estate
WE SELL
Oakland
Alameda
Berkeley
Fruitvale
Los Gatos
and the
Santa Cruz
Mountains
1313
BROADWAY
Opp. Postoffice
Oakland
California
Phone Oakland 7932
ASK
FITZ
ABOUT
IT

RALEIGH BROS., 472 TENTH ST.
REAL ESTATE, INSURANCE AND
MONEY BROKERS
Phone Oakland 1919 Home Phone A2061

WHITE GARAGE
LUBRICATING
FREELING
RENTING
REPAIRING

Walter S. Mackay & Co.
CARPETS
FURNITURE
DRAPERIES
418 to 424 Fourteenth Street, Oakland, Cal.

Your Credit Is Good at
Breuner's
13th & Franklin Sts.
Furniture, Carpets, Stoves Etc.

Pomber Tomasita, dom 2249 Hearst av.
Pomeroy Cyrus, r 2217 McGee.
Pond Alfred, lab, b 2217 Russell.
Pond Miriam, b 1550 Oxford.
Pond J W, waiter 2107 University av, r 2121½ Center.
Pond Raymond I., druggist W R Pond, r 1550 Oxford.
Pond Wallace R, drugs 2134 Shattuck av, r 1550 Oxford.
Ponsi Fred, tailor, r 2317 8th.
Ponsi Mrs Hannah, r 2317 8th.
Ponten Andrew, eng, r 1537 Alcatraz av.
Ponti Annie (wid John), r 920 Folger av.
Ponti John, b 920 Folger av.
Ponti Mary, b 920 Folger av.
Ponting Charles H, osteopath 2176 Addison, r same.
Ponting Herbert G, r 2535 College av.
Ponting Mrs Mary B, r 2535 College av.
Pontynen Michael, brklyr, r 1432 Irving.
Pool Wm O, carp, b 1827 Parker.
Poole Mrs Annie (wid John P), r 2222 6th.
Poole Charles W, eng, r 1912 Virginia.
Poole Minnie P, b 2222 6th.
Poor George R, clk Dwight Way Hardware Store, b 2203 Ellsworth.
Poore Edward W, r 1518 LeRoy av.
Pope Mrs C H, nurse, b 2035 Bancroft Way.
Pope Elizabeth, student, b 2410 Bancroft Way.
Pope Ella J, dom Eunice nr cor Spring.
Pope Mary (wid Philip), r 3232 Baker.
Pope Philip, gardener, r 3232 Baker.
Popert James, b 2632 Durant av.
Popert Wm, structural eng, b 2127 Kittridge.
Popper Wm, r 1800 California av.
Popple Sarah, nurse, r 2024 Cedar.

POPULAR RESTAURANT,
Wm Anzenhofer, Propr; 2119 Center, Phone Berkeley 2547. (See Classified Restaurants.)

Popular Villa Cafe, E Bruel propr, 2224 4th.
Porceous Harry S, warehouseman S P Co, r 718 17th.
Porteous Howard D, livery 2112 Allston Way, and baker 2113 same, r 1943 Haste.

A. GABRIEL
Locksmith and Electrician
GENERAL REPAIR SHOP
465 8th St., Bet. Broadway & Washington
OAKLAND, CAL.
Phone Oak. 3424 Res. Phone Pied. 232

Porter Ada E, rms 1401 Euclid av.
Porter Clarence, carp, r 1401 Euclid av.
Porter Clarence L (Porter, Huston & Porter), rms 2304 Tel av.
Porter Edith W, student U of C, b 2213 Union.
Porter Hallie B, tchr Columbus Grammar School, b 1719 Euclid av.
Porter Harriet B, tchr, r 1719 Euclid av.
Porter Harry D (Porter, Huston & Porter), r Woodland, Cal.
Porter Henry H, carp, r 1508 Hillside Way.
Porter, Huston and Porter (H D Porter, L B Huston, C L Porter), shoes 2243 Shattuck av.
Porter John, solr, r 2310 Roosevelt av.
Porter Josephus W, cigarmkr 1412 4th, r same.
Porter Mrs Nellie, r 2600 Ridge rd.
Porter Phoebe (wid Charles), rms 1401 Euclid av.
Porter Rebecca M, tchr Head's School, r 2720 Dwight Way.
Porter Rebecca N, student U of C, b 2720 Dwight Way.
Porter Stephen J, student U of C, b 1516 West.
Porter Mrs Tonea F, furn rms 2115½ Center.
Porter Virgil, cigarmkr J W Porter, b 1412 4th.

Bay City Well Works
Well Drilling, Boring and Pump Work
Warehouses and Shop 7th & Cedar Sts., Oakland; Park Ave. & Horton St., Emeryville
GEO. P. MARCUS, Proprietor
Phone Piedmont 2270 Res. 1046 54th St., OAKLAND

Porter Wm, carp, r 1914 Vine.
Porter Wm, printer Waltz-Danner Printing Co, r Oakland.

PORTER WM A
(Laugenour & Porter), r 1542 Arch, Phone Berkeley 1972.

Porter Wm K, student U of C, b 2213 Union.
Porterfield Alice W, student U of C, b 2500 College av.
Porterfield Wm H, pres The Berkeley Newspaper Co, r Sacramento, Cal.
Portier Louis, chef, r 3009 Fulton.
Portier Lydia (wid Ferdinand), r 3010 Shattuck av.
Portman Margaret, dom 1526 Spring.
Posco Jeanette M, b Kains av nr Portland av.
Posco Jeremiah, lab, b Kains av nr Portland av.
Posco Veto, lab, r Kains av nr Portland av.
Posen Station, S P Co ft Bancroft Way.
Post Chester C, clk, r 1905 Ashby av.
Post Edward, clk, b 1335 Stannage av.
Post Emma L, student U of C, b 2525 Etna.
Post Frances L, r 2209 Union.
Post George R, foreman, r 1335 Stannage av.
Post Jason, b 1335 Stannage av.
Post John K, r 2209 Union.

Painters' and Paper Hangers' Outfits
Henderson Mfg. Co.
Ladders and Woodenware Specialties
East 14th St. and 14th Ave.
Oakland, Cal.
Phones:
Merritt 403
Home 81403

KOHLER & CHASE, Inc.
MUSIC AND MUSICAL MERCHANDISE
1013-1015 Broadway, Oakland, Cal.
PIANOS Established 1850
WEBER
PIANOLA PIANOS
BLASIUS & SONS
J. & C. FISCHER
KOHLER & CHASE
KOHLER & CAMPBELL
Telephone Oakland 1009

Melrose Lumber and Supply Co. Office, Yards and Mill: Opp. MELROSE Station, S.P.R.R.
C. N. HENDERSON, Manager Phone Merritt 251 E. 14th St., 45th and 46th Avs.

HOLCOMB REALTY CO. SEE PAGE THREE RICH-FARM-LAND CHEAP

Post Nellie, tel opr Mason-McDuffie Co, r 1335 Stannage av.

POST OFFICE,

Clarence S Merrill, Postmaster; 2274 Shattuck av; Branch No 4, C A Brabrook, Clk in Charge, 2100 Vine.

Post Robert G Jr, lineman, r Talbot av nr Yale.

POSTAL TELEGRAPH AND CABLE CO,

Alma Hutton Mngr, 2136 Center.

Postel Waldo F, student U of C, r San Francisco.

Posten Mary W, student, b 2424 Channing Way.

Posten Newton, r 2414 Channing Way.

Postnikov F, mngr Russian Infirmation Bureau, r 1828 Delaware.

Postnikov Theodore A, civ eng, r 1828 Delaware.

Poston L G, clk, r 3022 Wheeler.

Pott Frank, boilermkr, r 1716 Blake.

Potter B W, tmstr Students Transfer Co, r 1509 Addison.

Potter Clara A (wid Walter S), r 1805 Shattuck av.

Potter Frank B, bkpr, rms 1727 Euclid av.

Potter Jonathan W W, clk, b 1805 Shattuck av.

California Vulcanizing and Rubber Works
176 Twelfth St.
Auto Tires and Tubes. Tire Repairing our Specialty
Oakland 3882 — Phones — Home A 4523

Potter Leonard F, clk, b 1805 Shattuck av.

Potter Montaque H, clk, b 1805 Shattuck av.

Potter Nellie C, stenogr Du Pont De Nemours Powder Co, r 2224 Dana.

Potter Virginia M, b 1805 Shattuck av.

Potter Wyman F, b 3025 Deakin.

Potts Elmer J, chemist, b 2155 Center.

Potts Frank, boilermkr, r 1716 Blake.

Potts Frank A, barber J Gazanego, r Stannage nr Columbia.

Potts George, iron wkr, b 3134 King.

Potts Level W, shoemkr G A Hamilton, r Yale nr Stannage.

Potts Mabel E, student U of C, r Oakland.

Poulsen Albert M (A M Poulsen & Co), r 2314 Grant.

Poulsen A M & Co (Albert M Poulsen, Bernard F Schullerts), plumbers 2513 Shattuck av.

Poulsen Emma, bkpr A M Poulsen & Co, r Oakland.

Poulson Anna, bkpr, b 1808 Grove.

Pound Public, E L Coryell master, 2d cor University.

Powell Anna (wid James), r 2005 Channing Way.

Powell Annie (wid James), b 1812 Prince.

Powell Charles C, clk, r 1805 California av.

H. D. IRWIN
Berkeley Real Estate
3264 Adeline Street
Phone Berkeley 1107 BERKELEY

Powell Clay H, pharmacist R L Reid, r 2005 Channing Way.

Powell Clyde, foreman, b 1935 Haste.

Powell Dewey R, student U of C, b 2005 Channing Way.

Powell Mrs Emma, b 2850 McGee.

Powell James, rms 906 Bristol.

Powell Louise S C, student U of C, b 2434 Bancroft Way.

Powell Michael J, grocer 1701 Allston Way, r same.

Powell Samuel F, mining, r 1700 Walnut.

Powell Wm K, student U of C, b 2519 Parker.

Powell Wm W, elec Capital Elec Co, b 1462 Dwight Way.

Power Robert H, dentist 2821 Tel av, r same.

Powers Albert (Powers & Richards), r 2102 Vine.

Powers Allan R, student, b 2519 Ridge rd

Powers Mrs Carrie N, b 2223 Union.

Powers Harry, bkpr, b 2478 Prince.

Powers Leona L, musician, b 2525 Hilgard av.

Powers Wm F, rms 2217 Dwight Way.

Powers Wm H, plumber, r 2909 King.

Powers & Richards (Albert Powers, George C Richards), grocers 2113 Vine.

Pozi Louis, lab, r Portland nr Cornell.

Pozi Vigil, lab, b Portland nr Cornell.

Pracy Edna L, student U of C, b 2327 Bancroft Way.

Pracy George W, student U of C, b 2234 Tel av.

Pradels Eugene E, mach Byron Jackson Iron Wks, r 2209 Grant.

Pradels Justin, lab, b 2209 Grant.

Prader Annie, b 2428 Bancroft Way.

Pratt Edward P, carp, r 1701 Blake.

Pratt Genevieve, student U of C, r Oakland.

Pratt George E, r 2512 Etna.

Pratt Harry E, mngr, r 3008 Shattuck av

Pratt Jessie E, student, b 1701 Blake.

Pratt Sarah E (wid O H), b 2703 Forest av.

Pratt Walter E, painter, r 1400 Bonita av

Pratt W Arthur, r 1908 10th.

Pray Mrs Anne B, propr Berkeley Inn 2250 Tel av, r smae.

Pray Lucy, student, b 1325 Spruce.

Pray Mabel B (wid Frank P), r 1325 Spruce.

GENERAL JOBBING Phone Berkeley 1712
NORTH BERKELEY PLUMBING CO.
Plumbing, Tinning and Gas Fitting
Sheet Metal Work
1504 Shattuck Ave. Berryman Station Berkeley

Century Electric and Fixture Co.
SUPPLIES, WIRING, REPAIRS, FIXTURES
1375-1377 Broadway
PHONES { SUNSET OAKLAND P 11 HOME A 2911

ESTERLY CONSTRUCTION CO.
CEMENT CONSTRUCTION
Sidewalks, Walls, Foundations
Berkeley Phone 57
Successors to
LINDGREN-HICKS CO.
Oregon and Adeline Sts.

WESTERN STAGE APPLIANCE CO.
SEE PAGE 60

Ringnalda Normal Institute, prepares Teachers for County Teachers' Examinations Room 288, Bacon Block

O. E. HOTLE & CO.
Realty, Bonds & Finance Co., Inc., Consolidated
Phones: Oakland 35. Home A2557
AUTOMOBILE SERVICE
1172 BROADWAY, Cor. 14th St.
RENTING, BUYING, SELLING REAL ESTATE. LOANS & INSURANCE. OAKLAND, CAL.

EAST SHORE LUMBER CO.
Main Office and Yard Phone Merrit 268
DeFREMERY WHARF

Pray Mary J (wid L C), b 2739 Bancroft Way.
Pray Wm J, b 2250 Tel av.
Pregno Alvino, wrapper Standard Soap Co.
Preisker Nora, student U of C, b 2328 Bowditch.
Preiss Harry, real est, r 1732 Carlton.
Prendergast Arthur C, student U of C, b 2527 Channing Way.
Prendergast John J, boilermkr Berkeley Iron Wks, r 1711 Derby.
Prentice Clarence J (G D Prentice & Son), b 2313 Webster.
Prentice George D (G D Prentice & Son), r 2313 Webster.
Prentice G D & Son (G D and C J), cement contrs 2313 Webster.
Prentice Harriet, b 2313 Webster.
Prentiss Bertha C, tchr High School, b 2429 Channing Way.
Prescott Harry S, mngr Singer Sewing Machine Co 3219 Adeline, r 1886 Harmon.
Prescott Henry W, prof, b 2523 Etna.
Prescott Mrs Kate E, r 1886 Harmon.
Presley Rachel E (wid Allan), r 1628 Grove.
Preston Charles A (Preston & Smith), r 2112 Channing Way.
Preston Colburn J, r 2310 Hilgard av.
Preston James T, prin Franklin Grammar School, r 2738 Regent.
Preston James T, student U of C, b 2738 Regent.
Preston Mrs Lucy, restaurant 1507½ Shattuck av, r same.
Preston Otis, musician, r 1721 9th.
Preston & Smith (C A Preston, S L Smith), plumbers 2112 Channing Way.
Pretmer Joseph, rms 2028 Bancroft Way.
Provost Harry L, clk, r 2058 Vine.
Prevost Nellie M, stenogr, b 2058 Vine.
Price Charles, clk, r 2200 Prince.
Price Clifton, prof, r 17 Panoramic Way.
Price Constance A, b 3052 Telegraph av.
Price Ernest H, printer Berkeley Daily Gazette, r 2052 Telegraph av.
Price Ernest H Jr, clk, b 3052 Telegraph av.
Price Rev Francis M, pastor Park Congregational Church, r 1705 Fairview.
Price John, r Christina nr Hopkins.
Price Lizzie (wid John), nurse 2030 Berkeley Way, b same.

SCOTT'S EXPRESS
FREIGHT DISTRIBUTORS
Phone Oak. 6375 Temporary 2580

Prichard Mrs Anna, b 1806 Blake.
Prichard Walter C, bkpr, r 1806 Blake.
Pride Mrs Mary E, r 2330 Shattuck av.
Prideaux Wm D, ins 2219 Shattuck av, b 1720 Le Roy av.
Priest W Irving, r 3007 King.
Prince Frederick W, r 1624 Walnut.
Prince Lionel D, student U of C, r San Francisco.
Prindle Alice M (wid Harrison), r 2710 Haste.
Prindle F Elizabeth, b 1710 Haste.
Pringle Josephine, clk, b 1932 McGee.
Pringle Rosa, b 1932 McGee.
Pringle Theresa, b 1932 McGee.
Pringle Thomas, plasterer, r 1932 McGee.
Pringle Thomas Jr, painter, b 1932 McGee.
Pritchard Clarence, lithogr, b 1421 5th.
Pritchard Frank B, bkpr, r 2709 Dana.
Pritchard John, mach, r 828 Anthony.
Probost Jules, mach, r 1701 Russell.
Probst Fred, insptr, r 2832 McGee.
Proctor John Wm, r 2132 Grant.
Proctor Richard E, mach, r 1925 Delaware.
Proeger Gus, janitor Inst D D & B, b Warring bet Derby and Dwight Way Station.
Prosser Edward G, bkpr, r Marin nr Stannage av.
Prosser Emma C, b 2212 Union.

The Business University of the West
POLYTECHNIC Business College
306 12th St Oakland Cal
Leads the West
In Business Education
Incorp Cap $100,000

Prosser Henry, mach Byron Jackson Iron Wks, r 2806 Regent.
Prost Edward, student U of C, b 2434 Bancroft Way.
Protzman Elizabeth M, stenogr, b 2539 Ellsworth.
Protzman Lowell M, salsn Miller & Settles, r 2539 Ellsworth.
Protzman Mildred, bkpr, b 2539 Ellsworth.
Protzman Shirley, clk, b 2539 Ellsworth.
Proudfoot James, clk, rms 2321 Webster.
Prouty Chester H, student U of C, r Oakland.
Prouty-Clark Engineering Co (E N Prouty, H V Clark), civ engs 305 Studio Bldg.
Prouty Edward N (Prouty-Clark Engineering Co), r 2221 Woolsey.
Prouty Peter R, miner, b 1822 Milvia.
Provost Celia, dressmkr, b 1816 Woolsey.
Provost Jules, mach, r 1816 Woolsey.
Psi Upsilon, 2501 Ridge rd.
Public Commercial School, H E Longnecker prin, 2119 Allston Way.

PUBLIC LIBRARY,
David R Moore Librarian, 2266 Shattuck av.
Publishing Co of the Pacific The, W W Ferrier mngr, 2040 Haste.

Howard Springs
Lake County, California Phone Piedmont 413
42 Mi eral Springs, Hot Sulphur, Borax and Magnesia Baths. Cure all cases of Rheumatism, Stomach, Liver and Kidney Trouble
Miss C. Wheeler, Proprietor
J. W. Wheeler, Manager
4916 Telegraph Ave.
Reference: Any guest for past Twenty Years

SUNSET LUMBER COMPANY
Main Office and Yard
First and Oak Sts.
Oakland
Tel. Oakland 176
C. H. OLINGER, Manager
Branch Yard
E. 12th and 17th Ave.
East Oakland
Tel. Merritt 22

Pudan Thomas A, clk S P Co, r 2641a Channing Way.
Pugh Charles W, foreman, r 1514 Milvia.
Pulis Rev John D, r 2222 Dana.
Pulis Nicholas, lab, r 802 Delaware.
Pullman Charles E, student, b Talbot nr Yale.
Puls John, cabinetmkr, r 1710 Ashby av.
Puls Leo H, salsn, b 1710 Ashby av.
Pulsifer Florence, student U of C, r Oakland.
Pumerville J M, clk F L Butterfield, r 2320a Bancroft Way.
Pumphrey Charles B, student U of C, b 2521 Hearst av.
Pupas T, lab Contra Costa Const Co.
Purcell Guy W, plasterer, rms 2120 Emerson.
Purcell Louis V, r 2850 McGee.
Purcell Walter, b 1519 Henry.
Purcella Hannah, cook 2425 Hearst av.
Purdy John E, bkpr, r 3027 Harper.
Purier Abraham N, tmstr, r 2121 Blake.
Purier Edgar B, tmstr, b 2121 Blake.
Purnell Wm W, phys 2130 California av, r same.
Pursel Frank V, clk Bowman & Co, r 2013 Hearst av.
Pursell Benjamin, r 1842 Channing Way.
Pursell Gordon, condr, r 812 Allston Way.
Purtell Eva M, stenogr Waite, Keyes & Martin, r 954 61st.
Purves George E, cond, b 1946 Russell.

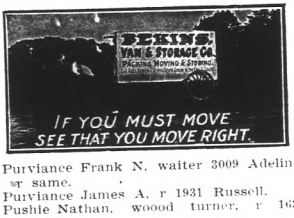

Purviance Frank N, waiter 3009 Adeline, r same.
Purviance James A, r 1931 Russell.
Pushie Nathan, woood turner, r 1636 Fairview.
Puter Harold, student, b 1517 Spruce.
Puter Stephen A, r 1517 Spruce.
Puter Vivian, student, b 1517 Spruce.
Putnam George B, student U of C, r Oakland.
Putnam Ila, b 2619 Regent.
Putnam Thomas M, tchr, r 1541 Hawthorne Ter.
Putnam Wm P, r 2619 Regent.
Putterly Josephine (wid Joseph), r 913 Addison.
Putzker Albin, prof, r 2600 Tel av.
Putzker Anita, tchr, b 2600 Tel av.
Putzker Florence, student, b 2600 Tel av.
Putzker Leo R, elec, r 2730 Virginia.
Putzker Oscar E, agt People's Express Co (Oakland), and bicycles 2072 University av, r same.
Putzker Otto A (Putzker & Garven), r 1953 Oregon.
Putzker & Garven (O A Putzker, W H Garven), elec 2186 Shattuck av.
Pyne Harry, carp, r 1010 University av.
Pyne Henry E, r 1625 6th.
Pyra Club, 2150 College av.

WESTERN FUEL COMPANY
FIRST and MARKET STS.
General Selling Agents
Standard Portland Cement

Q

Quackenbush Albert A, agt W C Moran, r 1840 Felton.
Quackenbush Christina (wid Nicholas), b 1221 Oxford.
Quackenbush Mary E, b 1221 Oxford.
Quackenbush Semcoe S, clk bldg insptr, r 1221 Oxford.
Quade Frank H, insptr, r 1813 Derby.
Quaile Leo, master mariner, b 2642 Bancroft Way.
Quandt Mrs Harry, treas Martin M Samson Meat Co, r 2195 Shattuck av.
Quandt Harry, with Martin S Samson Meat Co, r 2195 Shattuck av.
Queen Helen D, student, b 2502 Dana.
Quick Charles S, trav agt, r 2512 Ashby av.
Quick Paul V, trav agt, b 2512 Ashby av.
Quigado Samuel, mkmkr Cal Ink Co, b 1632 6th.
Quillinan Michael S, clk, r 1700 Shattuck av.
Quinan Louis S, real est, b 2811 College av.
Quinn D Frederick, bkpr, rms 2315 Dwight Way.
Quinn Irwin T, student U of C, b 2635 Hillegass av.
Quinn Wm J, student U of C, r S F.
Quinn Wm L, millwright Pac Guano & Fertilizer Co.
Quintal Jesse M, r 906 Bristol.
Quintal Manuel M, barber Ruben & Christopher, b 906 Bristol.
Quinton Mary, dressmkr 2609 Fulton, b same.
Quinton Robert, master mariner, r 2609 Fulton.
Quirk Frank J, elec, b 2505 Bancroft Way.
Quittner Richard F, mach, r 1425 Harmon.

R

Rackham Walter, rms 1018 Bristol.
Raddan August G, clk, b 1936 Haste.

J. H. Macdonald & Company
REAL ESTATE
INSURANCE
PHONE OAKLAND 322 HOME A3322
1052 BROADWAY

HOLCOMB REALTY CO.

PERCY L. BLISS REAL ESTATE
Notary Public
Insurance that Insures
Reliable Companies
Michigan and Caledonian

PERCY L. BLISS REAL ESTATE
468 Eleventh St.
Bacon Building
Telephone Oakland 335

DAVIS & ELFEN OPTICAL CO.
RELIABLE GLASS MAKERS
410 Fourteenth St., Oakland
Phone Oakland 8278
Elks Building

THE T. L. BOMANNON

Gilt Edge Bourbon

WICHMAN, LUTGEN & CO., Inc.
Sole Proprietors
431-439 Clay - - San Francisco

WESTERN BUILDING MATERIAL CO.
FIRST and MARKET STS.
BRICK, FIRE BRICK, ROOFING SLATE, CEMENT, LIME, PLASTER TERRA COTTA, SEWER PIPE, AND BUILDING MATERIAL

Raddan Henry W, r 1936 Haste.
Radenius Alfred, waiter, rms 1030 Delaware.
Rader Arthur L, student U of C, b 2618 Durant av.
Rader Estelle, clk, b 1528 Woolsey.
Rader Mayme E, student, b 1528 Woolsey.
Rader & Underwood (R E Rader, H L Underwood), furniture 3332 Adeline.
Radford George E, student U of C, b 2601 Durant av.
Radford George K, r 2312 Warring.
Radgesky Mrs L D, r 2714 Tel av.
Radke Albert G, shoemkr 3223 Adeline, r Shattuck av cor 58th.
Radston Julius, r 2231 Shattuck av.
Raffin Beatrice, stenogr, b 1429 Milvia.
Raffin Emmy (wid W M), r 1429 Milvia.
Raffin Herbert, clk, b 1429 Milvia.
Raffin Maude I, student U of C, b 1429 Milvia.
Ragusa Thomas, shoemkr, r 2310 9th.
Rahill John J, sec Cutler Laboratory, r 1943 Milvia.
Rahmig Carl (Rahmig & Sigg), r 2127 Center.

RAHMIG & SIGG
(Carl Rahmig, Emil Sigg), Proprs Pantorium, 2127 Center, Phones Berkeley 1510 and 2451. (See page 1398.)

RAILEY MORTON S,
Proprs Berkeley Coal Yards, 2125 University av, r 1333 Grant.
Raines Elliott M, tmstr, r 1632 Harmon.
Rainey Frank J, brklyr, b 1866 Fairview.
Rains Charles V, r 2312 Webster.
Rains Stephen, caterer, r 3015 Grove.
Raisin Louis E, r 2903 Newbury.
Rajaia Ida, dom 2837 Virginia.
Rakestraw Boyd B, student, b 2221 Parker.
Rakestraw Charles L, student U of C, b 2221 Parker.
Rakestraw Mrs Josephine, r 2221 Parker.
Rallatrini R, lab Pac Guano & Fertilizer Co.
Ralph Hazel M, student U of C, b 1922 Vine.
Ralph Wm N, r 2520 Ellsworth.
Ralphs Isaac, clk, r 2229 Ward.
Ralphs Jane, student, b 2229 Ward.
Ralston Andrew J, r 2616 Channing Way.

ARTHUR G. NASON & CO.
Representing Continental Insurance Co.—Pennsylvania Casualty Co.
Third Floor First National Bank Bldg.
Junction San Pablo Ave. & Broadway

Ralston Louis C, r 2613 Channing Way.
Ralston Robert G, real est, r 2111 Virginia.
Ramasastrulu Kunapureddy, student U of C.
Rambaud Henry, waiter, r 1027 Allston Way.
Ramelli Joseph, eng Standard Soap Co, rms 2100 6th.
Ramona Candy Co, G V Steed, pres; W T Holling, vice pres; J W Sawyer, sec; candy mnfrs 3d sw cor Addison.
Ramoni Fred, tmstr, r 2128 Prince.
Ramos, see also Ramus and Remus.
Ramos Anna A, bkpr J J Ramos, b 2018 9th.
Ramos Anton, r 2107 5th.
Ramos Anton G, harness 2016 San Pablo av, b 2107 5th.
Ramos John J, fuel 927 Addison, r 2018 9th.
Ramos John J Jr, mach, b 2018 9th.
Ramos Joseph, brakeman, b 2107 5th.
Ramos Mae, clk J J Ramos, b 2018 9th.
Ramos Manuel, tmstr J J Ramos, r Oakland.
Ramos Mary, clk, b 2107 5th.
Ramos Rolla, driver, b 2107 5th.
Ramsay Frank, elec, r 1646 Russell.
Ramsdell Major L L, commandant Rugby Military Academy, r 2241 Ward.
Ramsden Charles H, student U of C, b 2536 Bancroft Way.

Oakland Berkeley Country Properties
Insurance Renting Leasing Collecting
PHONE TEMPORARY 3871
JACQUES & THALER
REAL ESTATE
255 Montgomery Street
SAN FRANCISCO, CAL.

Ramsden Perry S W, r 2536 Bancroft Way.
Ramsey Emma, b 2412 Piedmont av.
Ramsey Fred H, contr 1715 Grant, r same.
Ramsey George, painter, b 1522 Prince.
Ramsey Henry, mining, r 2412 Piedmont av.
Ramsey Jonathan, cook, r Harrison nr 3d.
Ramsey Mary (wid Henry), b 2412 Piedmont av.
Ramsey Wm H, r rear 2203 McKinley av.
Ramsing John, carp, rms 2423 Dana.
Ramus, see also Ramos and Remus.
Ramus Lillian M, bkpr, b 2624 Grove.
Ramus Louis, clk, r 1512 Milvia.
Ramus Mary A (wid Alexander A), b 2624 Grove.
Randall A Frank, clk, b 2927 Grove.
Randall Belle, b 2241 Rose.
Randall Bernice, student, b 2241 Rose.
Randall Charles W, mining, r 2617 College av.
Randall Charles W Jr, surveyor, b 2617 College av.
Randall Edwin G, elec, b 2617 College av.
Randall Ellen M, b 1943 Russell.
Randall Francis A, student U of C, b 2309 Stuart.
Randall George A, student U of C, b 2241 Rose.
Randall George W, eng, r 2241 Rose.

STOP Before looking further, call up F. F. PORTER for Real Estate, Insurance, Loans, Notary or Storage, at 466 8th Street. Either phone 1990

BYRON MAUZY SAN FRANCISCO 1175 O'Farrell St. OAKLAND 1069 Broadway
PIANOS=ORGANS=PIANO PLAYERS

PICTURE FRAMING
Artists' and Architects' Supplies

SMITH BROS.
462-464 Thirteenth St.
Bet. Broadway and Washington Sts.

HOLCOMB REALTY CO.
REMOVED
SEE PAGE THREE
HOMES & RENTAL TERMS

Randall Henry I, civ eng, r 2000 Durant av.
Randall Lottie A, student U of C, r Oakland.
Randall Margaret E, student, b 2309 Stuart.
Randall Mary, student, b 2617 College av.
Randall Mary E, clk P O, b 1943 Russell.
Randall Nathan W, student U of C, b 2414 Dana.
Randall Robert, student, b 2309 Stuart.
Randall Wellington D, r 2309 Stuart.
Randelin Agnes A, b 1823 Blake.
Randelin Esther C, b 1823 Blake.
Randelin Frans W, mariner, r 1823 Blake.
Randft Max, mach, b 1603 McGee.
Randolph Ernest G, letter carrier, r 452a Alcatraz av.
Randolph Flora A, private school 2103 Berryman, r same.
Randolph Peyton R, student U of C, r Oakland.
Randolph Robert L, salsn, r 1543 Josephine.
Rankin Allen, tmstr W C Smith, b 2429 Bancroft Way.
Rankin Catherine, dom 2329 College av.
Rankin Catherine McG, b 2429 Bancroft Way.
Rankin Charles, tmstr W C Smith, b 2429 Bancroft Way.
Rankin Charlotte, nurse 2429 Bancroft Way, b same.

C. B. HODGES & CO.
Salary Loans
All Business Strictly Confidential
Room 77 Blake Block Phone Oakland 8314
1065 Washington St., Oakland, Cal.

Rankin Elizabeth C, r 2429 Bancroft Way.
Rankin Ivan, clk, b 2911 Wheeler.
Rankin Jane P (wid Charles), r 2429 Bancroft Way.
Rankin John L, real est Claremont av cor College av, r 2911 Wheeler.
Rankin Joseph, draughtsman, b 2224 Dana.
Rankin Joseph H, b 2429 Bancroft Way.
Rankin Wm A, r 2833 Hillegass av.
Ransom Rodolphus D, hostler J C Fitzpatrick, b 2110 McGee.
Raphael Henry, student U of C, r S F.
Raphael James G, eng, r 3019 Harper.
Raphael Rose, b 1613 6th.
Rapp John C, glazier, b 2921 Baker.
Rapp Louis, chauffeur, r 2921 Baker.
Rapp Martin, civ eng, r 2330 Carlton.
Rapp Stanley, student, b 2330 Carlton.
Rasmussen Amanda, dom 2162 Vine.
Rasmussen Andrew, lab, b 2235 9th.
Rasmussen Annie, dom 2211 Stuart.
Rasmussen Effie, bkpr, b 3335 King.
Rasmussen George, carp, b 3335 King.
Rasmussen Harry, r 3335 King.
Rasmussen James, mariner, r 1611 Prince.
Rasmussen Marquand, lab, b 2235 9th.
Rasmussen Peter N, b 1611 Prince.
Rasmussen Ray, mach, b 3335 King.
Rasmussen Svend A, lab, r 2235 9th.
Rason D Walter, r 3025 Grove.
Rasori Sisto C, lab, r 1520 5th.

LAYMANCE
REAL ESTATE COMPANY
REAL ESTATE AGENTS AND AUCTIONEERS
460 and 462 8th St. Oakland, Cal.
TELEPHONE OAKLAND 328

Raspiller Brewing Co, Joseph Raspiller pres, San Pablo av se cor Francisco.
Raspiller Joseph, pres Raspiller Brewing Co, r San Pablo av ne cor Delaware.
Raspiller Josephine, bkpr, b San Pablo av ne cor Delaware.
Raspiller Lewis, forman Raspiller Brewing Co, r 1125½ Haskell.
Raspiller Noel T, b San Pablo av ne cor Delaware.
Raspiller Theophila, b San Pablo av ne cor Delaware.
Ratcliff Wm H, architect 1643 Euclid av, r same.
Rath Adam, b 1615 Fairview.
Rath Arthur C, salsn, r 1615 Fairview.
Rath George E, clk b 1615 Fairview.
Rathbone Albert J, student, b 2033 Virginia.
Rathbone Carl S, clk D R Schaeffer, b 2033 Virginia.
Rathbone Harry B, sec and treas Van Emon Elev Co, r S F.
Rathbone Rev Leland D, sec Home Mission Society, r 2033 Virginia.
Rathbone Leland D Jr, b 2033 Virginia.
Rathbone Whitman C, plumber, r rear 2219 Stuart.
RATHKE WM E,
Propr Lorin Drug Store, r 1635 Alcatraz av.
Rattan Mrs Emma V, r 1735 6th.
Rau Mrs Louisa, r 1312 Bonita av.
Raulino John, lab Standard Soap Co.
Raun Hazel, clk A A Handle Co, r Oakland.
Rapen Charles, seaman, b 2224 Byron.
Ravlin Rev Norman, rms 1014 Bristol.
Raw Flora, stenogr, b 2523 Virginia.
Raw Mrs Mary E, b 2523 Virginia.
Ray Charles E, r 2154 Blake.
Ray Frank H, blksmith Bowman & Dahneke, r Oakland.
Ray George, r 2210 Durant av.
Ray George A, civ eng, r 2010½ Vine.
Ray Hazel, student, b 2210 Durant av.
Ray Henry H, calculator C L Huggins, r 2519 Ridge rd.
Ray John C, sewer insptr, r 2018 Cedar.
Ray Ryder, clk J C Sparks, b 2338 Dwight Way.
Ray Verna M, student U of C, b 2154 Blake.

Quality Goes In Before the Name Plate Goes On
Coast Carriage Co. Vehicles
Cor. 12th and Jackson Sts.

MAKINS & WILL
Real Estate and Insurance
Renting, Collecting Loans
Plate Glass Insurance and Surety Bonds
428 Tenth St. Oakland
Phones: Oakland 4811 Home A1650

ANDREW WHELTON **REAL ESTATE**
Loans Negotiated - Insurance
Telephone Main 421 SAN LEANDRO CAL.

HOTEL AVALON
406
TELEGRAPH AVE
SEE PAGE 21

W. B. SCOTT'S EAST OAKLAND EXPRESS
Expressing to and from Oakland, Alameda, Berkeley and San Francisco
Phones { Oakland 6808 / Home A 1808
Office: 412 FIFTEENTH ST.
See under Transfer Companies.

W. M. CROWN CO., INSURANCE, RENTING LOANS
Real Estate Brokers
Head Office 1056 BROADWAY, OAKLAND, CAL.
Branch Offices in all Large Eastern Cities

FISHER LUMBER CO.
Dealers in PINE and REDWOOD LUMBER
Also does all kinds of Mill Work, Turning, Sanding and Band Sawing
Yards, THIRD and OAK Sts.
Tel. Oakland 2481 G W. FISHER, Mgr.

Ray Mrs Willis A, r 2338 Dwight Way.
Raymond Albert, clk, r 2321 Webster.
Raymond Albert, lawyer, r 2245 Hearst av.
Raymond Amelia (wid Philip), r 2031 Berkeley Way.
Raymond Charles J, foreman Pacific Glove Wks, r 1425 Kains av.
Raymond Charles W, mining, b 2642 Bancroft Way.
Raymond Coaching School, W H V Raymond prin, 2407 S Atherton.
Raymond Cornelia (wid Frederick), b 2321 Webster.
Raymond Frances, b 2031 Berkeley Way.
Raymond Joseph, hostler, b 2514 Shattuck av.
Raymond Mary E (wid Warner), r 2405 Prospect.
Raymond Oscar, polisher, r 1710 Lincoln.
Raymond Percy M, adv man, r 1601 Milvia.
Raymond Wm H V, prin The Raymond Coaching School, r 2407 S Atherton.
Raynal Eli, mach, r 806 Delaware.
Raynor Harry O, r 2504 Benvenue av.
Raynor Onda, b 1808 Prince.
Reab Frederick, bkpr, b 2240 Tel av.
Read, see also Reed and Reid.
Read Mrs Elizabeth, r 2547 Piedmont av.
Read Frances W, student U of C, r Alameda.
Read Homer E, letter carrier, b 1811 Vine.
Read J Irving (Hargraves-Read Co), r 2306 Ashby av.
Read Mizelvia J (wid Charles), r 1811 Vine.
Reager Orrin D, student U of C, r Oakland.
Reali Celeste, brass founder 1735 8th, r same.
Reamer George W, miner, b 2525 Regent.
Reamer Sara E (wid George W), b 2525 Regent.
Reames Charles W, student, b 2503 Regent.
Reames Florence, student, b 2503 Regent.
Reames Laura B, student, b 2503 Regent.
Reames Lucinda (wid Thomas G), r 2503 Regent.

THE TRIBUNE
EVERY EVENING
SUNDAY MORNING
LARGEST & BEST

Reames Nellie, student, b 2503 Regent.
Reames Wm T, clk, b 2503 Regent.
Reardan Charles F, r 2739 Ellsworth.
Reardan Charles F Jr, b 2739 Ellsworth.
Reardan Elizabeth, b 2739 Ellsworth.
Reardan Vyvyen, b 2739 Ellsworth.
Reardon George R, r 2231 Shattuck av.
Reasoner Mamie, seams, b 2015 Haste.
Rebholtz Wm, molder H C Macaulay Foundry Co, r 2337 9th.
Re Cardo Bessie H, student, b 1937 Delaware.
Re Cardo John D, janitor Le Conte School, r 1937 Delaware.
Reddick Dorothy S, b 1524 Walnut.
Reddick Mary L (wid John B), b 1524 Walnut.
Redding Lenore, tchr Whittier Grammar School, b 2433 Bancroft Way.
Redding Milan A, contr 1800 Allston Way, r same.
Redfield Lucretia M (wid Oscar F), r 2525 Hearst av.
Redican Mrs Sarah, r 3127 King.
Rediviva Club, 2531 Benvenue av.
Redmond Adam A, r 2915 Otis.
Redmond Mary T, student U of C, r S F.
Reece Ader, lab, b Kains av nr Vassar.
Reed, see also Read and Reid.
Reed Arthur, asst chemist Cal Ink Co, b 2124 Kittredge.
Reed Charles A, student U of C, r Oakland.

Surgical Instruments
Hospital Supplies
A. B. RICHTER & CO.
402 Telegraph Ave. { Oakland 8820 / Home A 1703

Reed Charles W, contr, r 1628 Alcatraz av.
Reed Charles W, meat cutter John Blersch, b 380 38th.
Reed Colvin M, b 2015 Bancroft Way.
Reed Delina J, b 2033 Virginia.
Reed Frederick E (Reed Realty Co), rms 3017 Wheeler.
Reed George, marine eng, r 1640 Fairview.
Reed George R, r 2015 Bancroft Way.
Reed George R Jr, b 2015 Bancroft Way.
Reed George S, clk W F & Co Exp, b 1817 Virginia.
Reed Gustave C, carp, r 935 Delaware.
Reed Ida, bkpr, b 1628 Grove.
Reed Ida M, music tchr 2539 Durant av, b same.
Reed Inez, b 935 Delaware.
Reed Irving M, student U of C, b 2240 Tel av.
Reed Jessie M, b 2015 Bancroft Way.
Reed John, elec, b 1818 Delaware.
Reed J Eli, lab, b Santa Fe av nr Columbia.
Reed Lawrence E (Tupper & Reed), b 2254 Fulton.
Reed Lewis I, teller First Natl Bk, r 1325 Oxford.
Reed Mabel F, b 2015 Bancroft Way.
Reed Minerva J (wid John T), r 2409 Grove.

Telephone Berkeley 1548
THE MILLS CO., Inc.
BERKELEY 2183 SHATTUCK Av.
The Liverpool and London and Globe Ins. Co.
Niagara of New York
New York Underwriters, of Hartford

Karl H. Nickel Co. Bacon Bldg. Suite 62 Tel. Oakland 4552

REAL ESTATE—MINING—INSURANCE—INVESTMENTS and BUILDING

Reed N Winfield, mech eng, rms 2120 Kittredge.

REED REALTY CO

(Frederick E Reed), Real Estate, Insurance and Investments 2075 University av, Phone Berkeley 107.

Reed Richard C, salsn, b 2539 Durant av.
Reed Richard F, lab, rms 2010 3d.
Reed Samuel B, carp, r rear 2928 Otis.
Reed Sarah B (wid Richard R), r 2539 Durant av.
Reed Virgil, stationery 2371 Shattuck av, r 2239 Grant.
Reed Wayne, carp, r 1609 Scenic av.
Reed Wm, student, b 2240 Tel av.
Reed Willis E, r 1505 Oxford.
Reeder Aca H, clk Hunter Lbr Co, r Oakland.
Reef Helen, student, b 2532 Hillegass av
Reef Henry J, real est, b 2532 Hillegass av.
Reef Joseph S, r 2532 Hillegass av.
Reenie James, r 2108 Parker.
Rees Ethel A, student U of C, r S F.
Rees Wm H, chemist, r 1705 Bonita av.
Reese Angeline (wid Daniel), b 1999 Sacramento.
Reese John K, student U of C, b 2600 Bancroft Way.
Reeve Eva, student, rms 2112a Addison.
Reeve Zelma, student, rms 2112a Addison.
Reeves Anna B, b 1329 Bonita av.

RICHARD J. MONTGOMERY
REAL ESTATE—INSURANCE
NOTARY PUBLIC
4003 TELEGRAPH AVE.
Piedmont 2554 COR. 40TH Home A 2514
CENTRAL OAKLAND

Reeves Mrs Christina L, r 1329 Bonita av.
Reeves Eleanor M, student U of C, b 2737 Fulton.
Reeves Frank S, mining, r 2737 Fulton.
Reeves James W, student U of C, b 2223 Union.
Reeves Miriam, student U of C, r S F.
Reeves Thomas V, student U of C, r Alameda.
Reeves Wm C, carp, r 2024 Dwight Way.
Regan James, rms 1036 Addison.
Reher Christian, watchman, r 2908 Adeline.
Rehfuss Ludwig, student U of C, b 2232 Barrow.
Rehm Jacob, butcher, r n s Pardee bet 7th and 8th.
Rehorst Frank, lab, r 1443 Blackstone.
Reichhold Henry, meats 2974 Adeline, r 2632 Otis.
Reichhold Louis, patternmkr H C Macaulay Foundry Co, r Oakland.
Reid, see also Read and Reed.
Reid Anna K (wid Henry C), r 2634 Grant.
Reid Barbara L, student U of C, b 2643 Channing Way.
Reid Rev Francis W, r 1716 Hearst av.
Reid Fred, student, b 2607 Hearst av.
Reid Henry C, elec, rms 1844 Channing Way.
Reid Mary H, student U of C, r S F.

NOTARIES PUBLIC
WEIL & NORRIS
4 BACON BLOCK
OAKLAND, CAL.
REAL ESTATE

We will go on your BOND
Fidelity, Court
American Bonding Co.
FIRE Pennsylvania
Commercial Union
Shawnee, American
Bonding Co

Reid Robert C, lab, rms 2105 University av.
Reid Robert E, student, b 2634 Grant.

REID ROBERT L,

Druggist 2324 Telegraph av cor Durant, Phone Berkeley 1910; r 2643 Channing Way.

Reid Robert M, student U of C, r Alameda.
Reid Roy E, student U of C, b 2607 Hearst av.
Reid Thomas, lab, r 1331 University av.
Reid Wm J, b 2634 Grant.
Reider Mrs Emma D, r 2413 Fulton.
Reider Leila G, clk First Natl Bank, b 2413 Fulton.
Reidy Patrick, lab, r 751 Folger av.
Reige Anna, b n s Pardee bet 8th and 9th.
Reige Charles, stickerhand, r n s Pardee bet 8th and 9th.
Reige Fred, r n s Pardee bet 8th and 9th.
Reiger Paul, r 1721 Highland av.
Reiley C A, contr 2120 10th, r same.
Reilley Charles F, clk, b 3025 Shattuck av.
Reilley Charles J, r 3025 Shattuck av.
Reilly Clarence R, bkpr S P Co, r 2139 Essex.
Reilly Ettie, b 1537 Ashby av.
Reilly Frank, tmstr, b 2616 Fulton.
Reilly Lesley, student U of C, r S F.
Reimann Henry A, pub, r 1611 Edith.
Reimers Alida K, student U of C, b 2122 Bancroft Way.
Reimers Gustave, molder Van Emon Elev Co, r 1918 5th.
Reina August, painter, r 1515 Ashby av.
Reiner R O, instr Boone's University School, r same.
Reinertsen Aaron B, salsn I L Grainger, b 1812 Woolsey.
Reinertsen Otto, r 1812 Woolsey.
Reinhard Alois, grocer 2234 8th, r same.
Reinhardt Edward, riveter, r 1011 Snyder av.
Reinhardt George F, phys 2345 Telegraph av, r same.
Reinhardt Harry, chauffeur, b 2345 Telegraph av.
Reinhardt Wm, colr People's Water Co, b 2401 Durant.
Reinhart Edna, b 2315 Dwight Way.
Reinhart Helen, b 2315 Dwight Way.

H. B. BURLINGAME A. W. COLVER
MONTEREY COAL CO.
A Conservative and Profitable Investment. We are selling stock at par. See Ad. page 29
Office: 62 MACDONOUGH BLDG.
PHONE OAKLAND 3789

HOLCOMB REALTY CO.
AVENUE
PAGE
THREE
GILT EDGE
INVESTMENTS

DEAN LAW and COLLECTION CO., Inc.
Telephones Oakland 1146 Home A1246
FINANCIAL RATINGS A SPECIALTY
WE COLLECT YOUR BILLS
Rooms 303 and 304 Bacon Block

COVERS
WHITE-WALLACE CO., Inc.
1252 Webster
Phone Oakland 194 Home Phone A4194

FOLLOWING
PAGE(S)
MUTILATED

RIGNEY PRINTING CO.
TEL. OAK. 2979
217 7th St.

D. B. HUNTER, Pres. and Gen. Mgr.
Main Office and Yard
Shattuck Av. & Oregon St.
Berkeley, Cal.
Tel. Berkeley 8

Hunter Lumber Co.

INCORPORATED NOV. 14, 1902

VERE W. HUNTER, Secretary.
Wharf and Yard
South End of Webster Street Bridge
Tel. Oakland 5292

GARDEN HOSE
The Best on Earth
The Famous old "Double Diamond" Brand has stood the test for over Fifty Years
JOHN P. MAXWELL CO.
Agents for the City of Oakland
Manufactured by New York Belting and Packing Co., LTD. New York

WESTERN BUILDING MATERIAL CO.
FIRST and MARKET STS.
BRICK, FIRE BRICK, ROOFING SLATE, CEMENT, LIME, PLASTER, TERRA COTTA, SEWER PIPE, AND BUILDING MATERIAL

Reinhart Moses, mining, rms 2315 Dwight Way.
Reismann Herman J, meat cutter L L Stein, rms 2306 Vine.
Reismann Lina, bkpr L L Stein, b 1423 Walnut.
Remond Prudent, tanner, r 721 Camelia.
Remus, see also Ramus and Ramos.
Remus Gus, molder H C Macaulay Fndry Co, r 1918 5th.
Renald Marie, lndrywkr Peter Bourda, r 1806 Delaware
Renas Joseph, r 982 University av.
Renas Joseph Jr, meat cutter T H Nevin, b 982 University av.
Rendahl John, carp, r 2235 McKinley av.
Renfree Arthur rms 1839 Harmon.
Rengel Harry J, stock kpr, r 1346 Fleurange av.
Renick John L, clk G M Parkinson, b 3044 Adeline.
Rennacker Charles D, r 2129 Ashby av.
Rennacker Edwin W, tailor, r 2139 Ashby av.
Rennie James, seaman, r 2108 Parker.
Reno Stephen H, carp, r 1715 Russell.
Renouf Clement A, student U of C, b 1841 Berryman.
Renouf Clement D, r 1841 Berryman.
Rentz Matilda, b 1425 Arch.
Replogle Carlos, student, b 2434 Channing Way.
Replogle Daniel B, mech eng, r 2434 Channing Way.
Requa Mark L, r 2547 Channing Way.
Restivo Charles, appr Van Emon Elev Co.
Restivo Daniel, lab Standard Soap Co.
Reticker Flora V, r 2207 Ellsworth.
Reticker Sophia A, r 2207 Ellsworth.
Rettaliata Charles, candymkr Ramona Candy Co, b 2123 4th.
Reudenberg Benjamin, carp, b 1129 Bancroft Way.
Reuss Christian, student U of C, b 2119 Channing Way.
Reuter August, dyer Wm Reuter, b Jones ne cor 7th.
Reuter Charles, dyer Wm Reuter, b Jones ne cor 7th.
Reuter Charles, lab, b 809 Holyoke.
Reuter Wm, dyer Jones ne cor 7th, r same.
Reuter Wm Jr, dyer Wm Reuter, b Jones ne cor 7th.
Reuter Wm A, pedlar, b 809 Holyoke.

SUNSET PHONE OAK. 3585 HOME PHONE A1931
RUTLEDGE & WALLING
Fancy Groceries, Fruits, Vegetables, and Delicacies. Home Made Pies and Cakes Our Specialty. Prompt Delivery.
1470½ SEVENTH ST. OAKLAND, CAL.

Revaz John, ironwkr, r 2922 Ellis.
Reveal Lillie B, student U of C, b 3109 Telegraph av.
Reveal Willis C, clk, r 3109 Tel av.
Rewcastle Charles, letter carrier P O, r 2118 Bancroft Way.
Rexford Alzuma (wid Edwin W), b 2731 Bancroft Way.
Rey Sylvia, b 2461 Warring.
Reymond August, rms 902 Delaware.
Reynolds Arthur, architect, r 1928 Channing Way.
Reynolds Arthur D, patternmkr, r 1133 Dwight Way.
Reynolds Blanche M, b 2035 Channing Way.
Reynolds Charles F, lawyer, r 2035 Channing Way.
Reynolds Cora, b 2130 Haste.
Reynolds Edith M, b 2035 Channing Way.
Reynolds Frank A, clk, r 2130 Haste.
Reynolds George, mach Van Emon Elev Co.
Reynolds Hattie B (wid Wilbur), b 1823 Blake.
Reynolds Herman W, prof, r 1406 Spring.
Reynolds Hiram W, car opr, b 2130 Haste.
Reynolds Ida F, b 2035 Channing Way.
Reynolds Irma, student U of C, b 1823 Blake.
Reynolds John H, contr 1604 Scenic av, r same.

Go to the CAKERY for those delicious Home Made Cakes. We mix and bake before the public.
Birthday and Wedding Cakes made to Order
THE CAKERY
527 16th St., Oakland, Cal.
Home A 1461——Phones——Sunset Oakland 2687

Reynolds Lena E, student U of C, b 2632 Durant.
Reynolds Mark W, carp, r 1710 Bancroft Way.
Reynolds Mrs Mary E, b 2642 Sylvan Way.
Reynolds Oliver F, oil 1730 Hearst av, r same.
Reynolds Oscar, mining eng, b 1611 Fairview.
Reynolds Otto, architect, r 1928 Channing Way.
Reynolds Wm J, salsn, b 2606 Dwight Way.
Rhein Charles J, clk, r 3016 Harper.
Rheyfuss Ludwig, student, b 2232 Barrow.
Rhoades Ira O, gen pass agt S P Co, r 2830 Hillegass av.
Rhoda Ethel S, student U of C, r Fruitvale.
Rhodes Abraham, r 1732 Hearst av.
Rhodes Budd H, student U of C, b 2224a Chapel.
Rhodes Byron J, r 1226 Shattuck av.
Rhodes Earl, painter Dunn & Donovan, b 1916 Haste.
Rhodes Emily B, b 2512 Etna.
Rhodes Frank O, printer, r 2068½ Parker.
Rhodes Glenn V, student U of C, b 2219 Atherton.
Rhodes James H, tel opr, r 1916 Haste.

EDWIN T. GORIE
Successor to OSGOOD & SON
Phones { Piedmont 544 / Home A4454
Wood, Coal, Hay and Grain and Poultry Supplies
1805 Telegraph Ave. COR. 34TH STREET Oakland

James P. Taylor Wholesale "HEBBURN" Best house coal Retail
459 TWELFTH ST TELEPHONE OAKLAND 2428

Rhodes James W, prof, b 1916 Haste.
Rhodes Jessie E, b 1226 Shattuck av.
Rhodes Thayer, dentist, r 1916 Haste.
Rhodes Wm H, mach, r 2026 Bancroft Way.
Rhorer Frederic W, mngr ins dept Eugene L Brock & Co 2121 Shattuck av.
Rhorer George D, clk, r 1940 Russell.
Ribae Emil J H, tailor 2545 Shattuck av, r 2541 Fulton.
Rice Aimee A, r 2742 Grove.
Rice Archie B, r 2301 Ward.
Rice Arthur W, photogr 2124 Shattuck av, r 1601 Bonita av.
Rice Beatrice E, student U of C, b 1625 Le Roy av.
Rice Benjamin F, carp, r 2010 Virginia.
Rice Edward W, lawyer, b 1409 Milvia.
Rice Flora, student Berkeley Bus Col, b 1731 Dwight Way.
Rice Frank E, agt, r 1885 Harmon.
Rice George F, contr, b 1409 Milvia.
Rice John R, student U of C, r Oakland.
Rice John S, carp, r 1731 Dwight Way.
Rice Mrs J C, r 2420 S Atherton.
Rice Leila, student, b 2420 S Atherton.
Rice Leslie F, teller Berkeley Natl Bank, r Oakland.
Rice Lillian J, student U of C, b 2411 Durant av.
Rice Lulu, student, b 2420 S Atherton.
Rice Mabel L, student, b 1625 Le Roy av.
Rice Mary L (wid Joseph L), r 1625 Le Roy av.

Home B1439 —— PHONES —— Merritt 559
Jurgewitz Stucco Works
MANUFACTURERS OF
STAFF AND STUCCO WORK
Capitals, Mouldings, Brackets, Gables, Etc.
Wood Carving in all its branches
1316 20th Ave. E. Oakland Oakland 4194 807 Clay St. Oakland

Rice Nancy M (wid Jacob), r 1409 Milvia.
Rice Philip, oculist 2428 Bancroft Way, r 19 Panoramic Way.
Rice Richard J, r 2742 Grove.
Rich Albert, plumber, rms 1637 Harmon.
Rich Etta, student U of C, b 2221 Bancroft Way.
Rich Eva, r 2221 Bancroft Way.
Rich Jesse E, student U of C, b 2305 Fulton.
Rich Royal F, salsn, r 2035 Hearst av.
Richard George W, hardware, r 2447 Russell.
Richard Paul, r 840 Carlton.
Richard Robert, student, b 2447 Russell.
Richards Carter, messr Du Pont De Nemours Powder Co, r 1530 Hawthorne.
Richards Clarence P, solr S J Sill Co, r 1539 Arch.
Richards Ernest A, clk, b 1530 Hawthorne Ter.
Richards Frank C, lab, r 1508 Shattuck av
Richards George C, r 1417 Ashby av.
Richards George C (Powers & Richards), r 2118 Vine.
Richards G F, civ eng, r 1006 Bristol.
Richards Henry M, b 1530 Hawthorne Ter
Richards James B, ironwkr, r 1426 Spruce
Richards John A, lab, b 1426 Spruce.
Richards John W, 2d vice pres Berkeley National Bank and University Savings Bank, r 2431 Channing Way.

UNITED IRON WORKS
CENTRIFUGAL and STEP PRESSURE PUMPS
WATER WHEELS PULLEYS SHAFTING HANGERS
2nd & Jefferson, Oakland, Cal. PHONE OAK. 342

Richards Mary, b 2941 King.
Richards Robert C, r 1530 Hawthorne Ter
Richards Robert C Jr, clk, b 1530 Hawthorne Ter.
Richards Rosa, stenogr, b 1508 Shattuck av.
Richards Ruby, b 2431 Channing Way.
Richards Ruth W, student U of C, b 2643 Durant av.
Richards Thomas, driver, rms 1927 Addison.
Richards Thomas, emp Golden Sheaf Bakery Co, r 1927 Addison.
Richards Thomas J, carp Kidder & McCullough, b 2110 Kittredge.
Richardson Mrs Anna, b 2515 Dwight Way.
Richardson Annie, glovemkr, b 708 Addison.
Richardson Catherine A, bkpr, b 1626 Derby.
Richardson Charlotte, student, b 1521 Bonita av.
Richardson Ethelbert, real est, r 1841 Hearst av.
Richardson Eva M (wid John F), r 2332 Carlton.
Richardson Mrs E E, dentist 2428 Bancroft Way, r same.
RICHARDSON FRIEND WM, Editor and Mngr Berkeley Gazette, r 1614 Walnut, Phone Berkeley 1638.
Richardson George, framemkr Offield Art & Picture Co, r 2118 Grove.
Richardson George, rms 1604 Scenic av.
Richardson George W, mnfrs agt, r 3046 College av.
Richardson Grace, student, b 1814 Hearst av.
Richardson James H, architect, r 1836 Francisco.
Richardson John H, r 2836 Fulton.
Richardson John M, agt Metropolitan Life Ins Co, r 1521 Bonita av.
Richardson John M S, student U of C, b 1521 Bonita av.
Richardson J, b 2428 Bancroft Way.
Richardson Leo, finisher, b 728 Delaware
Richardson Leon J, prof, r Dwight Way se cor Warring.
Richardson L, policeman, r rear 1904 Grove.

Zenith Mill & Lumber Co.
MILL WORK : SASH and DOORS : LUMBER
Phone Merritt 71 Home B1071
12th St. & 21st Av. E. OAKLAND

HOLCOMB REALTY CO.
MONEY TALKS ON PAGE 3 AND FOR THE LANDLESS "MAN"

COSY BUNGALOWS
For Sale by
J. M. Perkins CO.
1 Telegraph AVENUE OAKLAND
PHONES
Oakland 3500
Home A3500

ALAMEDA RUG WORKS
RUGS MADE FROM OLD CARPETS
Carpets taken up, cleaned and relaid
2006 EVERETT STREET Phone Alameda 39 ALAMEDA

JOSHUA HENDY IRON WORKS
75 FREMONT STREET, - SAN FRANCISCO, CAL.
MANUFACTURERS of MACHINERY, BOILERS, ENGINES, Etc.

See
GEO. H. VOSE
For
Real Estate
Insurance
and
Notary
968
Broadway
Oakland
Phone
Oakland
7516

STANDARD GAS ENGINE CO.
MARINE, STATIONARY, PUMPING
and HOISTING ENGINES Etc.
Dennison and King Sts. East Oakland
At 23d Ave. Station Phone Merritt 140

Richardson Mamie, b North Side av nr Hopkins.
Richardson Milton R, student U of C, b 1814 Hearst av.
Richardson Mrs Myrtle, b 2420 Ashby av.
Richardson Richard, ironwkr, r 708 Addison.
Richardson Richard T, ironwkr, b 708 Addison.
Richardson Robert, student, b 2423 Ward.
Richardson Thomas G, student U of C, b 1814 Hearst av.
Richardson Violet, student U of C, b 1521 Bonita av.
Richardson Walter E, eng, r rear 2216 Haste.
RIchardson Wm J, grocer 2530 Grove, r same.
Richardson W H, pharmacist M H Sobel, r 1950 Shattuck av.
Richart Henry C, saddler, b 1600 Fairview
Richens Harriet, rms 2312 Ashby av.
Richens Helen, stenogr, b 2312 Ashby av.
Richie Charles G, lawyer, r 2232 Haste.
Richmond Belle, b 1817 Grant.
Richmond George, r 1817 Grant.
Richmond Sadie, b 1817 Grant.
Richter Charles, salsn, b 1602 Alcatraz av
Richter Charles, waiter, r 1638 5th.
Richter Emil G, r 1602 Alcatraz av.
Richter Esther, b 1602 Alcatraz av.
Richter F Charles, contr 1922 Bonita av, r same.
Richter Henry W, driver Raspiller Brewing Co, r 2920 King.
Richter Max C, student U of C, r San Francisco.
Richter Roy, clk, b 1602 Alcatraz av.
Rick Antonio, b 753 Folger av.
Rickard Helen, student, b 2722 Bancroft Way.
Rickard Leontine, student, b 2722 Bancroft Way.
Rickard Richard P, sec S J Sill Co, r 2024 Parker.
Rickard Thomas, r 2722 Bancroft Way.
Rickard Thomas A, editor, r 2334 LeConte av.
Rickards Ellis B, b 2719 Derby.
Rickards John E, real est, r 2719 Derby.
Rickards Rachel, b 2719 Derby.
Rickey Genevieve, student, b 2503 Regent.
Riddell Earl, b 2385 Oregon.

COOK-MORGAN
STORAGE & MOVING CO.
Separate Locked Rooms
Office 503 14th Phone Oakland 3235

Riddell Elizabeth (wid George L), r 2309 Hilgard av.
Riddell Olive, student, b 2385 Oregon.
Riddell Wallace C, student U of C, b 2385 Oregon.
Riddell Wm H, r 2385 Oregon.
Riddick Robert, colr, b 1618 Felton.
Ridel Mrs Mary, r 3047 Tremont.
Rideout Benjamin, r 2323 College av.
Rideout Ernest V, mariner, r 1609 Walnut.
Rideout Ransom, student, b 1609 Walnut
Rideout Wm E, student, b 1609 Walnut.
Ridge Road Club, 2534 Bancroft Way.
Ridgeway Apartments, Mrs C Park propr, s s Addison 2 w Milvia.
Ridley Edward J, finisher, r 1635 Edith.
Ridling Alexander G, b 2126 Hearst av.
Rieber Charles H, prof, r 15 Canyon rd.
Riedy Carl J, clk, b 1624 Grove.
Riedy Frank X, clk, r 1624 Grove.
Rieger Paul W, student U of C, b Highland and Ridge rd.
Rieger Thomas, b Highland av cor Ridge rd.
Rieger Wm, r Highland av cor Ridge rd.
Riehl Henry W, clk C B Shattuck, b 2804 Grove.
Rifbjerg Albert, rms 1725 5th.
Rifbjerg Charles J, porter, r 1414 Kains av.
Rigby Bertram, asst chemist Pac Guano Fert Co, r Alameda.

Rigg John, lab, b 2203 Ellsworth.
Righetti Plinio, clk, b 1426 Oxford.
Rigler Wm C, matalwkr, r 3039 Ellis.
Rigolard John, r 2211 6th.
Rigolard Mrs John, dressmkr 2211 6th, r same.
Riley Allan T, rms 2031 3d.
Riley Carmel, student, b 2552 Haste.
Riley Charles F, b 3025 Shattuck av.
Riley Charles J, r 3025 Shattuck av.
Riley Irma, student, b 2552 Haste.
Riley James, gardener, r 1620 Prince.
Riley John, cementwkr, b 1823 Stuart.
Riley John C, painter, r 1621 California.
Riley Lycurgus, carp, r 836 Folger av.
Riley Mary, student U of C, b 2552 Haste.
Riley Mary E, b 3025 Shattuck av.
Riley Peter T, lawyer, r 2552 Haste.
Riley Winfield M, student U of C, b 2305 Fulton.
Riley Zoe, b 2552 Haste.
Rincke Emily (wid John), b 3084 King.
Ringgenberg Rudolph, maltster, r 1605 Felton.
Ringwald Lansing M, b 2401 Le Conte av
Rinn Ida L, student U of C, b 2206 Grove
Rinne Alexander, carp, r Talbot av nr Yale.
Rintoul Henry W B, student U of C, r S F.

ATHENS GARAGE
W. A. TOWNS, Prop. Phone Piedmont 167
J. G. ESTABROOK, Machinist
STORING CARS A SPECIALTY
38th and Telegraph Ave.
OAKLAND
Full Equipment For Expert Automobile Repair Work

SUNSET LUMBER COMPANY
Main Office and Yard
First and Oak Sts.
Oakland
Tel. Oakland 176
C. H. OLINGER, Manager
Branch Yard
E. 12th and 17th Ave.
East Oakland
Tel. Merritt 22

HOLCOMB REALTY CO.
HURRY TO PAGE 3
QUICK SALES
SPECIALTY

RIO MICHOL RUBBER PLANTATION CO,
E A Girvin, Pres; L S Sherman, Vice Pres; W J Nicholson, Sec; C A Westenberg, Director; 509-511 First National Bank Bldg, Phone Berkeley 194.
Riordan Dennis, clk, b 3022 Fulton.
Ripley Clinton B, architect, r 2238 Ellsworth.
Ripley Gertrude, student, b 2514 Bancroft Way.
Ripley Iwalani, student, b 2514 Bancroft Way.
Rippe Minnie M, student U of C, r S F.
Risdon Herbert T, phys, r 1910 University av.
Risdon Jesse M, student U of C, r Oakland.
Risdon Ruth C, student U of C, b 1910 University av.
Rising Belle (wid Richard), b 2640 Sylvan Way.
Rising Lawrence, student, rms 2203 Chapel.
Rising Willard B, prof U of C, r 2203 Chapel.
Ristenpart Wm A, r 2300 Fulton.
Ritchie Hazel I, student U of C, b 2619 Haste.
Ritchie John M, r 2604 Regent.

Piedmont 1467 — Phones — Home A 4467
First Class Work. Estimates Furnished
T. JOHNSON
Patent Chimney Builder
All Kinds of Sheet Metal Work
2112 San Pablo Ave. Bet. 35th and 36th Sts.
OAKLAND, CAL.

Rittenhouse D F, student, b 2606 Dwight Way.
Rittenhouse Georgetta, student U of C, b 2632 Haste.
Rittenhouse Marinda (wid George W), r 2632 Haste.
Rittenhouse Mary E, student U of C, b 2632 Haste.
Ritter Anna, b 2726 Elmwood av.
Ritter George J, agt Du Pont De Nemours Powder Co, r 2726 Elmwood av.
Ritter G, mach Byron Jackson Iron Wks, r 2901 California.
Ritter Philip J, elec, r 3334 King.
Roach Arthur, seaman, b 1415 5th.
Roach Johanna (wid Michael), r 1415 5th.
Roach Nora, glovemkr, b 1415 5th.
Roach Peter, bartndr, b 1415 5th.
Roach Thomas, b 1415 5th.
Roach Wm, meat cutter Fischel & Bauml, r 2028 Bancroft Way.
Roach Wm J, fisherman, r 1413 7th.
Roadhouse Aimee G, student, b 2129 Parker.
Roadhouse Charlotte M (wid J Edwin), b 2331 Haste.
Roadhouse Chester L, vet surg, b 2129 Parker.
Roadhouse John J, colr, r 2129 Parker.
Roark Mrs Catherine, r 2019 9th.
Roark Helen, student, b 2019 9th.
Roark John, clk, b 2019 9th.

WESTERN FUEL COMPANY
FIRST and MARKET STS.
General Selling Agents
Standard Portland Cement

Roark Katherine (wid Thomas), r 2019 9th.
Roark Lillian, stenogr, b 2019 9th.
Robb H C, mach Byron Jackson Iron Wks, r S F.
Robbins Mrs E V, b 2632 Durant av.
Robbins Howard, r 2213 Tel av.
Robbins Lockwood, clk, b 1616 Oxford.
Robbins Ruth S, b 2811 Benvenue av.
Robbins Wm A, student U of C, b 2624 Bancroft Way.
Robenson, see also Robinson.
Robenson Charles E, grocer 3270 Adeline, r same.
Roberds Annie E, phys, b 2522 Webster.
Roberson Emily (wid Joseph S), r 2615 Derby.
Roberson Emily J, music tchr, b 2615 Derby.
Roberson John, carp, r Kains av nr Dartmouth.
Roberson Ralph, carp, r 1535 Virginia.
Roberson Ruby, student, b 2615 Derby.
Roberts Alice M (wid John), r 2212 Ellsworth.
Roberts Charles B, contr, r 2327 Bruce.
Roberts Clara (wid Henry), b 1623 University av.
Roberts David (McClellan & Roberts), b 2923 Adeline.
Roberts David S, r 2927 Grove.
Roberts Don M (Roberts & Peake), b 2212 Ellsworth.
Roberts Edwarde, b 2347 Piedmont av.
Roberts Edward L, student U of C, b 2521 Hearst av.
Roberts Elvira S (wid P S), b 1710 Fairview.
Roberts Florence A, b 2347 Piedmont av.
Roberts Francis, decorator, r 1236 Allston Way.
Roberts Frank J, real est, r Nielson nr Cardonices Creek.
Roberts Fred C, mining eng, b 2347 Piedmont av.
Roberts Grace E B, b 2347 Piedmont av.
Roberts Guy H, prof, r 1544 Le Roy av.
Roberts Harry, real est, b 1710 Fairview.
Roberts Hazel E, student U of C, b 2957 Hillegass av.
Roberts John, lab, r 936 Bristol.
Roberts John, lab, r 837 Delaware.
Roberts John Jr, student, b 837 Delaware
Roberts Katherine (wid Charles), r 2347 Piedmont av.

Phone Berkeley 4292 Res. Phone Berkeley 528
Res. 3033 DANA ST., Near Prince St.
F. C. FESLER
Real Estate and Insurance
3055 Telegraph Ave. BERKELEY

Phone Your Seed and Plant Orders to the
Oakland Seed and Plant Co.,
Main Store, 36th and Grove Streets
A. G. Fleck, Pres. E. Fleck, Mgr.
Phones { Home A1577 Piedmont 119

J. TYRREL
C. A. TYRREL, NOTARY PUBLIC
REAL ESTATE — INSURANCE
SURETY BONDS
No. 5 Telegraph Avenue

PHONES
OAKLAND 2694 HOME A3694
Dr. TOM-WAI-TONG
CHINESE PHYSICIAN
583 CLAY ST.

GEO. FAKE WATCHMAKER and JEWELER
1113 Broadway, Oakland, Cal.
WATCH INSPECTOR FOR SOUTHERN PACIFIC AND SANTA FE RAILROADS PHONE OAKLAND 3739

WESTERN BUILDING MATERIAL CO.
FIRST and MARKET STS.
BRICK, FIRE BRICK, ROOFING SLATE, CEMENT, LIME, PLASTER TERRA COTTA, SEWER PIPE, AND BUILDING MATERIAL

Roberts Katherine E, b 2347 Piedmont av.
Roberts Leroy E, stenogr, b 2212 Ellsworth.
Roberts Leslie, contr 1710 Fairview, r same.
Roberts Martin R, b 2417 Bancroft Way.
Roberts Mary, b 1677 Shattuck av.
Roberts Mrs Mary E, r 2417 Bancroft Way.
Roberts Oliver L, eng, r 2405 McGee.
Roberts Ruth, student U of C, r San Rafael.
Roberts Stephen, broker, r 2411 McKinley av.
Roberts Wm M, contr, r 1730 Highland av.
Roberts & Peake (D M Roberts, F R Peake), conf 2115 Center.
Robertshaw C Kenton, carp, b 2015 Stuart.
Robertshaw Harry M, foreman, r 2015 Stuart.
Robertshaw Kenton, carp, b 2330 Derby.
Robertson Alexander R, salsn, r 3026 Deakin.
Robertson Bert, fireman, b 1518 Milvia.
Robertson Delbert W, tmstr S F Chemical Co, r Flemming Point.
Roberts Emily, b 2107 Hearst av.
Robertson Esther, b 2107 Hearst av.
Robertson George M, elec eng, r 1525 Hawthorne Ter.
Robertson Ida, b 1525 Hawthorne ter.
Robertson James R, tchr, r 1910 Francisco.
Robertson Jeannette (wid Alexander), b 1719 Stuart.
Robertson John, mach, r 2421 5th.
Robertson Mabel P, student U of C, b 2411 Durant av.
Robertson Mary, b 2423 Ward.
Robertson Neva, b 2107 Hearst av.
Robertson Oswald H, student U of C, b 2604 Regent.
Robertson Permelia, b 2107 Hearst av.
Robertson Ralph D, student U of C, b 2632 Durant av.
Robertson Theodore, r 2208 Durant av.
Robertson Thomas E, student U of C, b 2107 Hearst av.
Robertson Thorburn B, r 2320 Hilgard av

THE TRIBUNE
EVERY EVENING
SUNDAY MORNING
LARGEST & BEST

ROBERTSON VICTOR J,
Pres California Fuel and Supply Co, r The Northgate.
Robertson Virginia G (wid George A), r 2545 Piedmont av.
Robertson Wm A, carp, r Cornell av nr Yale.
Robie Reuben W, contr Eunice nw cor Spring, r same.
Robie Wm H, rms 2907 Lorina.
Robinson, see also Robenson.
Robinson Agnes, student, b 1729 Milvia.
Robinson Alice E, b 2028 Berkeley Way.
Robinson Ann (wid James), r 1629 Hearst av.
Robinson Ann E, r 2131 Rose.
Robinson Annie C (wid Herbert), r 1333 Henry.
Robinson Aylmer F, student U of C, b The Cedar.
Robinson Barney, tmstr Mercer Hodgson Imp Co, r 1433 University av.
Robinson Basil B, lawyer, r 1909 Francisco.
Robinson Carrie M (wid Charles K), r 2224 Chapel.
Robinson Charles A, student U of C, b 2711 Regent.
Robinson Charles E, r 1729 Milvia.
Robinson Chester S, student, b 2809 Russell.
Robinson Edgar E, r 2201 Cedar.

E. M. ARMSTRONG Phone Berkeley 5355
Parisian Cleaning and Dyeing Works
Chemical and Steam Cleaning
Dry Cleaning for Dainty Garments
1520 Shattuck Ave. Berkeley, Cal.
Knocking Spots out of Garments is our Business

Robinson Edwin, student U of C, b 2420 College av.
Robinson Egbert O, tinner, r w s Jackson 2 w Washn.
Robinson Mrs Ellen, r 2439 Allston Way.
Robinson Ellen E (wid Frank), r 2327 Ward.
Robinson Ephraim P, b 1625 Grant.
Robinson Florence H, student U of C, b 2809 Russell.
Robinson Frances P (wid Robert), b 2537 Benvenue av.
Robinson Rev Francis H, missionary, r 2809 Russell.
Robinson Frank G, trav agt, r 2028 Berkeley Way.
Robinson Frank J, wharf insptr, r 2028 Berkeley Way.
Robinson Frank M, clk, r 2327 Ward.
Robinson George A, student U of C, b 2247 Bancroft Way.
Robinson George P, b 2617 Parker.
Robinson George W, r 1515 Arch.
Robinson George W Jr, student, b 1515 Arch.
Robinson Hannah L (wid Albion), r 3230 Ellis.
Robinson Harriet, student, b 2711 Regent.
Robinson Helen F, student U of C, b 2809 Russell.
Robinson Helen L, b 1515 Arch.
Robinson Inez L, b 2224 Chapel.
Robinson James, boilermkr, b 700 Camelia.

Eilers Music Co.
The Largest Pacific Coast PIANO Dealers
Over 40 different makes of the world's best pianos to select from.
ALSO
the world renowned Peerless Electric Pianos
THE Genuine Autopiano AND Welte Orchestrions and the wonderful Welte Mignon

Wm. D. DAVEY, Pres.
WALTER D. FAWCETT, Vice-Pres.
CHAS. H. PFEIFFER, Manager
CALIFORNIA MANTEL & TILE CO.
Successors to J. C. WILLS
MANTELS—GRATES—TILES—THE HAMILTON GAS GRATE
271 TWELFTH STREET PHONES OAKLAND 2208 HOME A2943 OAKLAND

Loose Leaf Books, Card Indexes
Typewriters and Supplies

SMITH BROS.
462-464 Thirteenth St.
Bet. Broadway and Washington Sts.

HOLCOMB REALTY CO.
SEE PAGE THREE
RICH-FARM-LAND
CHEAP

Robinson Jesse, student U of C, b 2635 Hillegass av.
Robinson John H, salsn Schmidt, Skilling Co, r Allandale.
Robinson Joseph, carp, r 2117 Cedar.
Robinson Joseph, marine eng, r 2135 Blake.
Robinson Kenneth B, b 1515 Arch.
Robinson Louise (wid Paul), r 2520 Hillegass av.
Robinson Lucy M, tchr Franklin Grammar School, b 2809 Russell.
Robinson Marcia A (wid Milo), r 2421 Webster.
Robinson Margaret A (wid Thomas), r 2212 Ward.
Robinson Maudine, b 1717 Delaware.
Robinson M Edna, tchr Lincoln Grammar School, b 2725 Elmwood av.
Robinson Nellie b 2421 Webster.
Robinson Patrick, tmstr, rms 2122½ Dwight Way.
Robinson Phranda A, r 2711 Regent.
Robinson Ralph, student, b 2632 Durant av.
Robinson Russell T, clk, b 2417 Webster.
Robinson Ruth G, student U of C, b 2117 Cedar.
Robinson Sidney M, mach, r 2417 Webster.
Robinson Sinclair, student U of C, b The Cedars, Oxford st.
Robinson Stanley K, clk, b 2135 Blake.
Robinson Wm, clk, b 2211 Fulton.

Geo. Trueblood
REAL ESTATE
INSURANCE LOANS
Phone Berkeley 1520
2136 CENTER ST. BERKELEY

Robinson Wm, waiter, r 2225 10th.
Robinson Wm P, bkpr, r 1801 Francisco.
Robison John, tmstr, r Belvedere nr Virginia.
Robson A Laura, clk W C Crowl, b 2328 Dwight Way.
Robson Clara L, music tchr 2436a Telegraph av, r 2328 Dwight Way.
Robson Frederick T, student, b 2328 Dwight Way.
Robson Nellie C (wid John E), r 2328 Dwight Way.
Robson Ralph E, student U of C, b 2601 Durant av.
Robson Robert G, student U of C, b 2323 Bowditch.
Rocha J J, lab, r 2237 7th.
Rochester Amy L, student, b 2817 Elmwood av.
Rochester Carroll A, student, b 2817 Elmwood av.
Rochester Percy W, r 2817 Elmwood av.
Rochrig Fred, tinner, r 1401 Arch.
Rocke Nora, glovemkr Pacific Glove Wks, b 1415 5th.
Rockwell Carolyn, student U of C, r Oakland.
Roddy Ethel, student, b 1531 McGee.
Roddy Frank P, mining, r 1531 McGee.
Rodeen Franz A, tailor, r 2630 Hilgard av.
Rodegerdts Christiana, student U of C, b 2333 College av.
Rodenbeck Fred, watchman El Dorado Oil Wks.

TAYMANCE
REAL ESTATE COMPANY
REAL ESTATE AGENTS AND AUCTIONEERS
460 and 462 8TH St. Oakland, Cal.
TELEPHONE OAKLAND 328

Rodenberger Willard R, salsn, r 3027 Ellis.
Roderick Manuel, boxmkr Standard Soap Co, r Stannage av nr Cardonices Creek.
Rodfish Henry C, florist 1506 Dwight Way, r same.
Rodgers, see also Rogers.
Rodgers Edna R, clk G L Schneider, b 2225 Roosevelt av.
Rodgers Edward J, asst poundmaster, r 2021 2d
Rodgers Frank, carp, r 1125 Blake.
Rodgers Frank L, clk, b 2225 Roosevelt av.
Rodgers Gladys, student, b 2736 Haste.
Rodgers Harry, b 2505 Bancroft Way.
Rodgers Joseph, carp, r 1318 Josephine.
Rodgers Joseph, shoemkr R W Good, r Oakland.
Rodgers Lee S, mngr Henry W Taylor Lumber Co, b 1619 Alcatraz av.
Rodgers Manuel, lab, r 741 Bristol.
Rodgers Margaret, student, b 2316 Allston Way.
Rodgers Marie (wid Manuel), r 906 Folger av.
Rodgers Rosa (wid Luther P), r 2225 Roosevelt av.
Rodgers Samuel, shoemkr 2026 San Pablo av, r same.
Rodgers Vivian L, student U of C, b 2316 Allston Way.
Rodgers Wm C, elec, r 1941 Rose.
Rodman E J, b 2436 Channing Way.
Rodman Frank O, elec, r Kains av nr Yale.
Rodman Herman, clk, rms 2105 Vine.
Rodrigues Alexander, jeweler, r 816 Addison.
Rodust Mary M (wid Bernard), r 1436 Milvia.
Roe Hall, student U of C, b 2501 Ridge rd.
Rofer Fred A, r 1817 Francisco.
Rogers, see also Rodgers.

ROGERS ALFRED L,
Designer, Contractor and Builder 2130 Prince, Phone Berkeley 2880. (See adv Contractors' Dept.)

Rogers Alice M, tchr Le Conte Grammar School, b 2308 Fulton.
Rogers Amos C, carp, r 1411 Alcatraz av.
Rogers Arthur L, contr 2137 Prince, r same.
Rogers Charity L (wid John), r 2127 Prince

Quality Goes In Before the Name Plate Goes On
Coast Carriage Co. Vehicles
Cor. 12th and Jackson Sts.

Benj. Curtaz & Son, Inc.
PIANOS, PLAYER PIANOS, ORGANS and MUSICAL MERCHANDISE
1321 Broadway
Phones { Oakland 2653 Home A 1414
N. J. Curtaz, Pres. W. G. Fitzmier, Mgr.

STOVES, RANGES, FURNACES AND HEATERS
A. E. HALL & CO., INC.
THE STOVE STORE
12th & Clay St.

NOTARY REAL ESTATE
OLAF J.
HANSSEN
SEE PAGE 6
GENERAL BROKER

WHITE GARAGE
THE WHITE COMPANY
538 Seventeenth St. - Oakland

Best Machine Shop and Garage
REPAIRS
on all makes of Cars

Oakland Conservatory of Music
The largest and most thoroughly equipped School of Genuine Musical Instruction on the Pacific Coast.
Director ADOLF GREGORY
1170 Madison St., Bet. 13th and 14th
Sunset Oak. 4922 Home A2922

Rogers Claude H. mnfrs agt, rms 2120 Kittredge.
Rogers Edward J, r 2021 2d.
Rogers Frank, car insptr, b 2437 8th.
Rogers Frank L, clk P O, b 2225 Roosevelt av.
Rogers Harry N, student U of C, b 2505 Bancroft Way.
Rogers James E, student U of C, r 2225 College av.
Rogers John, printer Berkeley Daily Gazette.
Rogers John W, barber, b 1941 Berkeley Way.
Rogers Joseph, carp, b 2127 Prince.
Rogers Joseph D, brass finisher, rms 2118 8th.
Rogers J R, housemover, r 1411 Alcatraz av.
Rogers Lowrey H, carp, r 3228 Boise.
Rogers Luvia E, musician, b 1726 Le Roy av.
Rogers Manuel, gateman, r 2437 8th.
Rogers Margaret, student U of C, b 2620 Hilgard av.
Rogers Margaret, student U of C, b 2620 Hilgard av.
Rogers Marie (wid Manuel L), b 906 Folger av.
Rogers Mrs Mary, r 2131 Prince.
Rogers Roberta W (wid Wm L), r 1805 Euclid av.
Rogers Thomas L, dentist 2502 Bancroft Way, r same.
Rohde Ernest, lab Pac Guano & Fer Co, r 610 Harrison.
Rohde Ernest Jr, lab Pac Guano & Fer Co, b 610 Harrison.
Rohlfs John H C, r 2936 Pine av.
Rohrer Cleland W, elec eng, r 1323 Oxford.
Rohte Emil, r 2008 Webster.
Roland Herbert C, foreman, r 2229 6th av.
Rolandali Joseph, lab Pac Guano & Fer Co.
Rolfe Charles M, r 1923 Parker.
Rolfe Florence A, student U of C, b 2736 Haste.
Roller Mrs Bobette, died Dec 18, '07, age 63.
Roller Barbara, emp Golden Sheaf Bakery Co, r 1920 Stuart.
Rollings George, died Sept 25, '07, age 50.
Rollings Jane (wid George), r 1629 Stuart.
Rollins Harry O, student U of C, b 2604 Dwight Way.

Try WHITE DIAMOND WATER
FOR THE TABLE
5 Gals. Per Week Delivered $1.50
Per Mo. Single Bottles 50c.
PHONES: OAK. 3340 HOME A3060

Rollins Joseph, rms 2031 3d.
Rolph Carl J, carp, r 1929 Vine.
Rolph Clarence A, mach, rms 2141 Essex.
Rom H, chipper Van Emon Elev Co.
Roman Giovanni, mach, r 2830 9th.
Romanes Thomas P, draughtsman, b 2222 Dana.
Romayne Mrs A, dermatologist 201 Studio Bldg, r 2039 Shattuck av.
Romer Roynosa, gardener, r 2115 6th.
Romeyn Susan, b 1508 Oxford.
Rompf Anton, bottler, r rear 2921 Ellis.
Rooney Charles P, died Jan 21, '08, age 45.
Rooney Elizabeth, dom 2427 Channing Way.
Roop Christian, eng, r 1643 Allston Way.
Roop Wendell P, asst, b 1643 Allston Way.

ROOSEVELT HOSPITAL (Inc),
And School for Nurses, L C Shingle, Mngr; 2001 Dwight Way, Phone Berkeley 1338.

Root Ellis, bkpr, r 2418 Grove.
Root Joseph E, elec eng, b 2021 Virginia.
Root Mary (wid Jonathan), b 1613 Bonita av.
Root Orville H, r 2909 College av.
Root R G, clk, b 2972 Adeline.
Rotbaugh Alice C, student U of C, b 2212 Union.
Rosa Joseph, mach, r 2834 7th.

SHROUT-SHORTT REALTY COMPANY
1264 Broadway, Oakland, Calif.
Property Specialists
Correct Representations
City Property & Ranches

Rosa Manuel E, barber 2304 San Pablo av, r 1821 7th.
Rosano Antone, pressman El Dorado Oil Wks, r 1413 6th.
Rosano August, helper, b 2028 9th.
Rosano Rosa, helper, b 1413 6th.
Rosano Victor, r 2028 9th.
Rosano Virginia, glovemkr Pac Glove Wks, b 2028 9th.
Rosche Henry, piano tuner, rms 2130 Essex.
Rose Barnia, helper, b 1801 Ward.
Rose Burton J, clk West Berkeley Lumber Co, r 1929 Grove.
Rose Mrs Carrie K, r 2927 Lorina.
Rose Clarence, clk, r 2117 Rose.
Rose Edward, carp, r Nelson nr Hopkins.
Rose Edward, gas engines, r 2225 Channing Way.
Rose Evelyn, stenogr, b 2015 8th.
Rose Flora (wid James), r 1909 Grove.
Rose Frank J, b 2410 6th.
Rose Frederick, mach G C Pape, r 1734 University av.
Rose George, carp, b 1920 Grant.
Rose G Sidney, capt Hose Co 1 B F D, b 2015 8th.
Rose James W, painter, r 1236 Haskell.
Rose John, b 1920 Grant.
Rose John I, r Rose nr Santa Fe R R.
Rose Joseph, carp, r 1920 Grant.
Rose Joseph, deckhand, r 1015 Bristol.

We can collect them. — What? Your bills. — We are doing it every day.
WELLMAN-ROBBINS MERCANTILE AGENCY, 228-229 Bacon Building, TWELFTH AND WASHINGTON
NATIONAL ASSOCIATION OF MERCANTILE AGENCIES

BORAX

PHOENIX FLOUR
THE WHITEST
THE BEST
ASK YOUR GROCER

HOLCOMB REALTY CO.
PASS
-BY-
PAGE
THREE
THE MONEY
MAKERS

Rose Joseph H, b 2117 Rose.
Rose Lena, b Rose nr Santa Fe R R.
Rose Lilly V, nurse 2927 Lorina, b same.
Rose Mabel H, bkpr, b 2015 8th.
Rose Mary E, b Rose nr Santa Fe R R.
Rose Mary H (wid John G), r 2015 8th.
Rose Mary J, stenogr Ramona Candy Co, b 2015 8th.
Rose Melville S, salsn, b 2927 Lorina.
Rose Phoebe (wid Joseph), b 2117 Rose.
Rose Richard, b 1236 Haskell.
Rose Rosina, milliner 1985 Shattuck av, rms Bonita Apts.
Rose Willard C, carp, b 2927 Lorina.
Rose Wm, metalwkr, b 1920 Grant.
Rosekrans Idaline, r 2331 Hillegass av.
Rosenbauer Mrs Caroline, r 3031 Duncan.
Rosenbaum Mrs Clara, b 1605 Shattuck av.
Rosenberg Abraham, r 2515 Hillside Way.
Rosenberg Albert, b 2331 Carlton.
Rosenberg Herman, student, b 2331 Carlton.
Rosenberg Solomon, pedlar, r 2331 Carlton.
Rosenblatt Henry, rms 2315 Dwight Way.
Rosendale Alfred W, died June 6, '08, age 53.
Rosene John D, student U of C, b 2601 Durant av.
Rosenkranz Wm, grocer 2743 8th, r same.
Rosenmuller Ann R, b 2542 Hillside Way.
Rosenshine Leon J, student U of C, b 2216 Dana.

KEYSTONE REALTY COMPANY
J. Walter Smith F. J. Morin
Real Estate Loans Rents
2103 Shattuck Ave., Berkeley, Cal.

Rosenstein Ludwig, student U of C, r S F.
Rosenthal Alfred A, eng, r 2630 Grant.
Rosenthal Benjamin, student U of C, b 2218 Dana.
Rosenthal Frederick, mining, r Uplands, Claremont Park.
Rosenthal Hyman, student U of C, r S F.
Rosentreter Annie (wid Adolf), r 2422 5th.
Rosentreter Grover, tmstr West Berkeley Lbr Co, r 2429c 9th.
Rosentreter Peter, candymkr, b 2422 5th.
Rosier Archie, housesmith, r 1325 Bancroft Way.
Rosin Emil C, conf 2002 Shattuck av, r 1734 Bancroft Way.
Roslington Wm, r 1817 Delaware av.
Ross Alan O, harnessmkr Adam Kellner, r Alameda.
Ross Alfred H, clk Van Emon Elev Co, r 818 Bancroft Way.
Ross Aurelia (wid M), r 2518 Dana.
Ross A H, clk Van Emon Elev Co.
Ross Frank A, painter, b 2518 Dana.
Ross Harry, b 3022 Deakin.
Ross Harry C, rms 2139 Prince.
Ross Ivy B, student U of C, b 2606 Bancroft Way
Ross James, printer, r 2420½ San Pablo av.
Ross John, clk, rms 2329 6th.
Ross John N, r 3019 Deakin.
Ross John S, b 2331 Haste.

R. J. PAVERT
Practical Builder Expert Appraiser
Loans Homes Built and Sold on Easy Terms. RESIDENCE and OFFICE
40 CROSBY AVENUE
Phone Merritt 161 FRUITVALE, CAL.

Ross Malcolm G, real est, r 2815 Russell.
Ross Margaret A, lawyer, r 2217 Dwight Way.
Ross Mrs Mary C, rms 2511 Tel av.
Ross Minnie E, tchr Berkeley Prep School, b 2217 Dwight Way.
Ross M Graham, salsn Harold Havens, r 2815 Russell.
Ross Wm T, tchr Elocution 1534 Prince, r same.
Rossi Otto, carp, r 1606 Derby.
Rossi Victor, carp, b 1606 Derby.
Rosvall Gustav R, carp, r 2438 Ashby av.
Roth Bertha (wid Joseph), r 2522 Hillegass av.
Roth Charles W, harnessmkr, r 2220 Grant.
Roth David S, jeweler, r 2033 University av.
Roth Julius, lab S F Chemical Co, r 2200 5th.
Roth Nathalie, b 2522 Hillegass av.
Roth Viola, b 2522 Hillegass av.
Rother James E, bkpr, r 1945 Rose.
Rotherman Henry J, acct, r 2021 Lincoln.
Rothlin Emma, student, b 1527 Shattuck av.
Rothlin Otto, clk, b 1527 Shattuck av.
Rothrock Wm, carp, r 2016 Milvia.
Rothrock Wm D, carp, r 2208 McGee.
Rothrock Wm S, student, b 2208 McGee.
Roundtree James, r 2730 Webster.
Roundtree Walter B, mining eng, r 1738 Walnut.
Rourke Henry J, carp, r 2832 8th.
Rouse Collins, student U of C, b 2202 Durant av.
Rouse John C, r 2202 Durant av.
Roux Irenne, r 1216 Haskell.
Rowe Adelbert H, student U of C, r Oakland.
Rowe Alice M, b 1509 Le Roy av.
Rowe Anan, farm rms 2049½ Center.
Rowe Celestine C, b University Ter.
Rowe Frederick M, student Berkeley Bus Coll, b 1529 Spruce.
Rowe Geraldine D, b University Ter.
Rowe Gertrude, dom 2506 College av.
Rowe Harris E, student U of C, b 1625 Arch.
Rowe Henry, carp, r University Ter.
Rowe John, stenogr, b 2821 Shattuck av.
Rowe Leo R, student U of C, b 2247 Bancroft Way.
Rowe Leona, dom 2228 Dana.

The J. LLEWELLYN CO.
Dealers in Wall Paper and Paints
Painters and Decorators
OAKLAND STORE 1325 BROADWAY
SAN FRANCISCO STORE 406 KEARNY

FITZ
COMPANY
Real
Estate
WE SELL
Oakland
Alameda
Berkeley
Fruitvale
Los Gatos
and the
Santa Cruz
Mountains
1313
BROADWAY
Opp. Postoffice
Oakland
California
Phone Oakland 7932
ASK
FITZ
ABOUT
IT

A. L. PERALTA
REAL ESTATE DEALER
LOANS - INSURANCE
RANCH PROPERTY A SPECIALTY
SAN LEANDRO, CAL.

PUMPS
TANKS
GASOLINE
ENGINES
R. P. WADDELL
405-10th ST.

Walter S. Mackay & Co.

CARPETS
FURNITURE
DRAPERIES

418 to 424 Fourteenth Street, Oakland, Cal.

Your Credit Is Good at
Breuner's
13th & Franklin Sts.
Furniture, Carpets, Stoves Etc.

Rowe Mabel G, student U of C, r Alameda.
Rowe Mary C, b 2821 Shattuck av.
Rowe Nora I, clk, b 2821 Shattuck av.
Rowe Richard M, janitor U of C, r 2502 Dwight Way.
Rowe Thomas, carp, b 2821 Shattuck av.
Rowe Thomas C, carp, r 2821 Shattuck av.
Rowe Wm H, carp, r 1192 Spruce.
Rowell Elmer L, salsn Mason-McDuffie Co, r 1533 Edith.
ROWELL HUBERT N,
Physician First Natl Bank Bldg; r 1820 Fairview.
Rowland Louise E, b 2214 Chapel.
Rowland Richard E, r 2214 Chapel.
Rowlands May, stenogr, b 2232 Carlton.
Rowlands Myrtle, stenogr, b 2232 Carlton.
Rowley Mrs Isabelle R, b s s Webster 1 e Duncan.
Rowley Milton M, phys 3907 Alcatraz av, r same.
Rowley Ridgway L, student, b 2605 Durant av.
Rowney Frank J, foreman, r 1534 Fairview.
Roy Kate C, hairdresser, r 201 Florence.
Royal Creamery, 2126 Center.
Royal Ralph H, student U of C, b 2120 Channing Way.
Royce George O, carp Western Mfg & Supply Co, r 818 Camelia.
Royer George, r 1840 Woolsey.
Royer Sophie, b 1840 Woolsey.
Royston Walter C, student U of C, r S F
Rubart Jacob, clk, b 2020 Berkeley Way.
Rubart John A, r 2020 Berkeley Way.
Rubert Leo, clk, b 2020 Berkeley Way.
Rubert Roscoe, clk, b 2020 Berkeley Way
Ruben Joseph (Ruben & Christoph), r 2143 Center.
Ruben & Christoph (Joseph Ruben, Gustav Christoph), barbers 2128 Center.
Ruble George F, vice pres S J Sill Co, r 2207 Shattuck av.
Rudi Sirena, dom 2409 Bowditch.
Rudolf Charles, enameler, r 2507 Ashby av.
RUDOLPH OTTO A,
Real Estate and Insurance, Loans Negotiated, Adeline sw cor Felton, r 3223 Ellis.

NATIONAL
Inventor's Co-operative Ass'n, Inc.
Patents Secured and Marketed
PHONE HOME A2826
304 First National Bank Bldg, Oakland

Ruedin Mrs Marie, dressmkr, r 1919a Russell.
Ruess Christopher, chief probation officer 2133 Allston Way.
Ruether Anna H, student U of C, b 2535 Channing Way.
Ruff Henry, clk, b 1906 Ashby av.
Ruff Mrs H, clk H C Capwell Co, r 1823 Berkeley Way.
Ruff John, r 1823 Berkeley Way.
Ruff Mabel, tchr, b 1823 Berkeley Way.
Ruffy Peter, lab, b 1600 Edith.
Rugby Military Academy, 2241 Ward.
Rugg Emma S (wid E L), r 2952 Pine av
Rugg Ray R, salsn, b 2952 Pine av.
Ruggles Amanda C, b 2408 Grove.
Ruggles George W, tailor, b 2408 Grove.
Ruggles Wm G, clk P O, b 2035 Bancroft Way.
Rulafson Alfred D, moved to S F.
Rule Henry B (Henry B Rule & Co), r 2134 Parker.
Rule Henry B & Co (H B Rule, C W Brainard), ins 2123 Center.
Rule Irvin, lieut Peralta Hose Co 3 P F D, r 2909 Newbury.
Rule John W, brklyr, r 2218 Blake.
Rumbaugh Joseph W, student U of C, b 2401 Durant av.
Rummell Wm, r Christina nr St Joseph's Academy.
Rumsey James, cond S P Co, r Gilman sw cor 3d.

Bay City Well Works
Well Drilling, Boring and Pump Work
Warehouses and Shop 7th & Cedar Sts., Oakland; Park Ave. & Horton St., Emeryville
GEO. P. MARCUS, Proprietor
Phone Piedmont 2270 Res. 1046 54th St., OAKLAND

Runde Christopher H, r 2021 Francisco.
Runde George H, salsn, b 2021 Francisco.
Runde Wm F, printer, b 2021 Francisco.
Rundell —, r 1746 Virginia.
Rundell Edwin J, patternmkr Van Emon Elev Co, r 2219 Dwight Way.
Runels Alpha V, plumber, b 1635 Stuart.
Runels Charles A, r 1635 Stuart.
Runels Myrtle, stenogr, b 1635 Stuart.
Runyon Clay T, student U of C, b 2434 Haste.
Runyon Mrs Ellen M, b 2328 Bowditch.
Runyon F F, paper dlr, r 3037 Grove.
Ruppe Edith, tel opr, b 1905 Addison.
Rush Bertha, b 1607 Walnut.
Rush Beverly H, salsn Durgin-Gompertz Co, rms 1607 Walnut.
Rush Gertrude, tchr, b 1607 Walnut.
Rush Lora G, tchr Hillside School, b 1607 Walnut.
Rush Mary (wid Robert R), r 1607 Walnut.
Rusher Joseph, meat cutter T Hann, r 1817 Berkeley Way.
Rushforth Archibald, student, b 2321 Blake.
Rushforth Eric, student, b 2321 Blake.
Rushforth George, architect, r 2321 Blake
Rushforth Noel, student, b 2321 Blake.
Rushmore Wm J, r 2234 Haste.
Rushton Richard, tile setter, b 1708 Lincoln.
Russ Frederick, r 3001 Claremont av.

Painters' and Paper Hangers' Outfits
Henderson Mfg. Co.
Ladders and Woodenware Specialties
East 14th St. and 14th Ave.
Oakland, Cal.
Phones:
Merritt 403
Home B1403

PIANOS
Weber
Pianola Pianos
Blasius & Sons
Established 1850
KOHLER & CHASE, Inc.
MUSIC AND MUSICAL MERCHANDISE
1013-1015 Broadway, Oakland, Cal.
PIANOS
J. & C. Fischer
Kohler & Chase
Kohler & Campbell
Telephone Oakland 1009

ST. JOSEPH'S ACADEMY

PERALTA PARK, BERKELEY

THIS INSTITUTION is situated west of Berkeley, near the foothills, and in full view of the Golden Gate. The location is an ideal one for an establishment of its kind, and easily accessible from Oakland, Alameda, San Francisco and all neighboring towns and cities. The climate is mild and the scenery of land and water unsurpassed among the suburban sites of the beautiful city of Berkeley. The object of the Academy is to provide boys under fourteen with the safeguards of a good, cheerful and comfortable Christian home during the early part of their school life. It is conducted by the Christian Brothers, well known for their success as an order of religious teachers.

ST. JOSEPH'S ACADEMY

A SKETCH

ST. JOSEPH'S ACADEMY was founded in 1870 in the City of Oakland as a day school for boys. In 1880 it became a boarding school, and its steady growth made it necessary in the early part of the nineties to look for larger and more commodious quarters. Peralta Park Hotel was accordingly purchased and fitted up for the home of the Academy. In 1903 it was opened for the reception of boys, and has since won the unqualified endorsement of its patrons, who now come from all parts of California and other States, as well as from Mexico and Central America.

The buildings are commodious, including the main edifice and several outbuildings, among which is a fine gymnasium fitted up with modern appliances and stage scenery.

The grounds are spacious, containing about 15 acres well wooded and adapted to the requirements of the school. An excellent base-ball field is in close proximity and affords plenty of amusement and healthful outdoor exercise at nearly all seasons of the year. There are besides ball courts, lawn tennis grounds, etc.

The school year opens in September and closes in the last decade of June. Pupils are received at any time during the term, and classified according to their age and capacity. No boy is received for less than one term of five months.

For further particulars apply to

BROTHER MICHAEL, F. S. C., President.

I. H. Clay & Co.
INSURANCE
Home of N. Y. Phoenix Westchester
466 Tenth Street, Oakland, Cal.

HOLCOMB REALTY CO.
PHONE 3
MAGNIFICENT SUBDIVISION EXPERTS

Russ Frederick G, salsn Harold Havens, r Oakland.
Russ George, tmstr F W Foss Co, r 1634 Grant.
Russell Charles P, clk, b 300 Ellis.
Russell Earle, student U of C, b 2242 Carlton.
Russell Eliza A (wid Calvin), b 2731 Durant av.
Russell Grayson L, student U of C, b 2504 Dana.
Russell Ella, dom 2237 Hearst av.
Russell John, restaurant, r 2315 7th.
Russell John Jr, student U of C, b 1937 Bancroft Way.
Russell Louis, millman, rms 2118 Channing Way.
Russell Maria R, nurse, r La Loma Park
Russell Merrill L, student U of C, b 2333 College av.
Russell Samuel B, student U of C, r S F.
Russian Information Bureau, F Postnikov mngr, 1900 Shattuck av.
Rust Mrs C B, rms 2315 Dwight Way.
Rust Edna A, tchr McKinley Grammar School, b 2335 Channing Way.
Rust Edward B, student U of C, b 2607 Hearst av.
Rust Mrs Edwin C, r 2143 Derby.
Rust Edwin S, mining eng, r 2269 Summer.
Rust Evelyn C, student U of C, b 2335 Channing Way.

A. R. EATON & CO.
Dealers in WINDMILLS, PUMPS, TANKS
Wood and Steel Tank Structures
Erected. Estimates Furnished
1012 FRANKLIN STREET
Phone Vernon 103 Oakland, Cal.

Rust Joseph, student, b 2315 Dwight Way.
Rust Madge C, clk, b 2143 Derby.
Rust Marion, student, b 2143 Derby.
Rust Theodore, architect, b 2315 Dwight Way.
Rust Wm B, clk, b 1505 Josephine.
Ruth Wm A, r 1935 Bancroft Way.
Rutherford Albert, civ eng, b 1317 Walnut.
Rutherford Charles A, r 2908 Ellsworth.
Rutherford Cora, b 1317 Walnut.
Rutherford Cora (wid George), b 1317 Walnut.
Rutherford Peter, bkpr, r 2929 Parker.
Rutherford Robert, chauffeur, b 2929 Harper.
Rutherford Robert R, r 2012 Rose.
Ruthrauff Mrs Louise, b 2126 Channing Way.
Ruthrauff Wm A, salsn, r 2618 Haste.
Rutledge Clifford, student, b 2164 Oxford
Rutledge Harold E ,student U of C, b 2420 S Atherton.
Rutledge Henry E, student, rms 2420 S Atherton.
RUTLEY BYRON (Inc),
A Berglof Mngr, Tailors 2142 Shattuck av.
Rutz Elmer, trav agt, b 1609 Bonita av.
Ryan George, tmstr, r 1528 Carlton.

R. H. MAGILL
GENERAL FIRE INSURANCE
Telephone Oakland 117
916 Broadway, Oakland, Cal.

Ryan George W, lino opr, r Talbot av nr Washington.
Ryan Hannah (wid James), r 726 Camelia
Ryan James, coremkr Van Emon Elev Co, b 1640 Berkeley Way.
Ryan James E, salsn, r 1829 Rose.
Ryan John, painter, b 1640 Berkeley Way
Ryan John, jeweler, r 3035 Grove.
Ryan Joseph, driver Magoon & Dow, b 1640 Berkeley Way.
Ryan Margaret (wid John), r 1640 Berkeley Way.
Ryan Marguerite E (wid Thomas H), r 1232 Hopkins.
Ryan Michael E, trav agt, b 2906 Otis.
Ryan Rev Patrick J, asst pastor St Joseph's Church, r 1634 Addison.
Ryder Robert W, student U of C, b 2606 Dwight Way.
Ryan Roy W, student, b 1829 Rose.
Ryan Severanus, painter, b 1232 Hopkins
Ryer Morgan, agt, r 2036 Durant av.
Ryer Christian, carp, r 2928 Otis.
Ryus Ethel, b 2029 Hearst av.
Ryus Frank J, stair bldr, r 2029 Hearst av.
Ryus Fred S, civ eng, b 2029 Hearst av.
Ryus Mrs Laura, b 2029 Hearst av.

S

St John Anna, stenogr, rms 2335 Dwight Way.
St John Arthur B, acct, rms 2913 Lorina.
St John Arthur W, printer, r 2317 Webster.
St John Charles A, salsn S J Sill Co, r 2125 Parker.
St John Frederick, architect, rms 2335 Dwight Way.
St John Henry, moved to Sacramento.
St John's Presbyterian Church, College av opp Garber.
ST JOSEPH'S ACADEMY,
Peralta Park, Berkeley; A Select Boarding School for Boys Under 15 Years, Under Direction of the Brothers of the Christian Schools. Brother Michael Director, Phone Berkeley 1133.

F. J. BARTELME W. A. WOOD
WOOD & BARTELME
Drapers, Decorators, Manufacturers of Curtains, Curtains and Draperies Cleaned, Window Brass, Shades & Upholstery
1325 Broadway, Oakland, Cal.
Opp. Postoffice Phone Oakland 1108

OAKLAND COPYING EXCHANGE
Public Stenographers and Circular Letter Experts
MULTIGRAPHING
Private Dictation Room
MIMEOGRAPHING
Phone Oakland 6718
Rooms 37-38 Bacon Bldg.

ALBERT E. WILLIAMS CONVEYANCER=NOTARY PUBLIC
Appraiser, Loans, Leases, Rents, Mines
Deeds, Wills and all Legal Papers carefully drawn
Office, Albany Block, 1256 Broadway Oakland, Cal. Phones { Oakland 2250 / Home A2250

WESTERN STAGE APPLIANCE CO.
SEE PAGE 20

O. E. HOTLE & CO.
Realty, Bonds & Finance Co., Inc., Consolidated
CITY AND COUNTRY LANDS. LEASES, RENTS AND INSURANCE
Phones: Oakland 35. Home A2557
AUTOMOBILE SERVICE
1172 BROADWAY, Cor. 14th St.
OAKLAND, CAL.

Real Estate and Exchanges

Houses to Rent
Sell You a Home
Money to Loan on Furniture and Jewelry

RANCHES and Small Farms all Sizes Exchange Your Property for a Ranch

J. H. EDSON
1068 BROADWAY
Cor. 12th St.
Phone Oakland 4282

NOTARY LOANS
NORMAN BROCKLEHURST
Real Estate -- Insurance
460 Thirteenth St. Phone Oak. 4556

ST JOSEPH'S CHURCH (R C), Jefferson av cor Addison.

ST JOSEPH'S PRESENTATION ACADEMY, A Select Boarding and Day School for Young Ladies, Under the Direction of Sisters of The Presentation Addison and California, Phone Berkeley 2014.

ST MARK'S EPISCOPAL CHURCH, Rev E L Parsons Rector, Bancroft Way se cor Ellsworth.

St Mary Joseph, eng Pac Guano & Fertilizer Co, r 714 Allston Way.

St Matthew's Episcopal Church, Grove re cor Russell.

Sabatte Peter, dairy 2321 Webster, r same.

Sabelman Marie, student U of C, b 2223 Chapel.

Sabin Elvira (wid A), b 2805 Fulton.

Sabin Frank, lab Ramos & Renos, r 2021 9th.

Sabin James E, gardener, r 2114 McKinley av.

Sabin Wallace A, musician, r 283 Stuart.

Sabin Wm J, gardener, r 2114 McKinley av.

Sackett John E, carp, r 2115 Bancroft Way.

Sackwill George, clk Fuller's Pharmacy, r 2109 Dwight Way.

Sadler Esther L, student U of C, b 2619 Benvenue av.

Sadler Frank E, r 2619 Benvenue av.

Sadler Mabel L, student U of C, b 2619 Benvenue av.

Sadler Wm T, r 2800 Woolsey.

Safford Fanny L, r 2401 Le Conte av.

Safford Kate, b 1531 Arch.

Safford Kate L, b 2401 Le Conte av.

Sagar Eugene, civ eng, b 1404 Henry.

Sagoria Fermin, glove cutter Pac Glove Wks, r 701 Jones.

SAHLMANN MAX F (North Berkeley Plumbing Co), r North Side av nr Hopkins.

Sahrbacher Charles, r rear 1543 Addison.

Sakamoto Yoshiharu, student U of C, b 1916 Henry.

Miss Ackerman
Public Stenographer
Telephone Oakland 9505
Rooms 22 & 23 1015½ Broadway

Salbach Leo J, chauffeur, r 2215 Rose.

Salbach Lloyd, student, b 2215 Rose.

Salbach Mary, b 2215 Rose.

Sale Wilhelmina T, student U of C, b 2537 Ridge rd.

Salger Jeffrey M, student U of C, r Oakland.

Salisbury Clarence, b n s Gilman 1 w San Pablo av.

Salisbury Earl, rancher, b n s Gilman 1 w San Pablo av.

Salisbury Joseph, watchman Claremont Hotel, r n s Gilman 1 w San Pablo av.

Salisbury Sewell, r 2682 Deakin.

Sall August J, plasterer, r 1634 Woolsey.

Salmines Lydia, dom 1714 Walnut.

Salmon Ernest A, student U of C, b 2147 Addison.

Salmon Noah D, salsn, r Strange av nr Princeton.

Salsig Edgar B, mngr, r 2819 Benvenue av.

Salsig Myrtle L, student, b 2819 Benvenue av.

Salsig Wm W, student, b 2819 Benvenue av.

Salter Alson C, auditor, r 2706 Regent.

Salter Helen, tchr, b 2708 Regent.

Salter Sarah E (wid Arthur W), r 2708 Regent.

Salvagelo Joseph, shoemkr 2316 9th, r same.

Salvelle Alexander, lab, b 840 Carlton.

POLYTECHNIC
Business College
306 12th St., Oakland Cal.
Leads the West
In Business Education
Inc. Cap. $100,000

The Business University of the West

Salvini Charles, lab, b 1632 7th.

Salvini John, molder Western Mnfg & Supply Co.

Salvini Nickola, fisherman, r 1632 7th.

Salver Eileen, student U of C, b 2626 Durant av.

Salzberger Julius, r 2208 Milvia.

Salzman Maurice, student U of C, b 2641 Channing Way.

Sam Lung, indry 2026 Addison.

Samm Rosalie (wid Jacob), b 2640 Telegraph av.

Sammi John H, r 2635 Channing Way.

Samouillet Mary (wid Andrew), r 1612 Derby.

Sample Willer S, mngr, r 2815 Stuart.

Sampson Alden, rms 2223 Atherton.

Sampson John A, examiner U S Customs, r 1441 Arch.

Sampson Joseph A, student U of C, r S E.

Sampson May H, phys Alcatraz av se cor Adeline, r same.

Sampson Rachel F (wid Eugene), b Alcatraz av se cor Adeline.

Samson Bertha, bkpr Martin M Samson Meat Co, b 2195 Shattuck av.

Samson George A, clk, b 1760 Oregon.

Samson George W, lab, r 1760 Oregon.

Samson Gus, pres Martin M Samson Meat Co, r 2195 Shattuck av.

Samson Mrs Helen, vice pres Martin M Samson Meat Co, r 2195 Shattuck av.

Samson Mabel M, sec Martin M Samson Meat Co, r 2195 Shattuck av.

Howard Springs
Lake County, California Phone Piedmont 413
42 Mineral Springs, Hot Sulphur, Borax and Magnesia Baths. Cure all cases of Rheumatism, Stomach, Liver and Kidney Trouble.
Miss C. Wheeler, Proprietor
J. W. Wheeler, Manager
4916 Telegraph Ave.
Reference: Any guest for past Twenty Years

SUNSET LUMBER COMPANY
Main Office and Yard
First and Oak Sts.
Oakland
Tel. Oakland 176
C. HOLINGER, Manager
Branch Yard
E. 12th and 17th Ave.
East Oakland
Tel. Merritt 22

Samson Martin M Meat Co, Gus Samson, pres; Mrs Helen Samson, vice pres; Mabel M Samson, sec; Mrs Harry Quandt, treas; 2197 Shattuck av.
Samson Sidney A, clk, b 1700 Oregon.
Samuel Richard C, r 2524 Le Conte av.
Samuels Joseph M, house cleaner 2171 Shattuck av, r same.
Samuels Samuel, weigher, r 3115 Mabel.
Samuelson Axel, clk, b 2454 Ashby av.
San Francisco Call The, J D Van Becker correspondent, Center sw cor Oxford.
San Francisco Chemical Co, J S Blowski supt, Fleming Point.
San Francisco Chronicle, L H Sully correspondent, 2139 Center.
San Francisco Sulphur Co (refinery), W L Thomas supt, 7th cor Snyder.
San Marcos The, Mrs A M Nelson propr, 2305 Bancroft Way.
San Pablo Avenue Grammar School, San Pablo av bet Francisco and Virginia.
Sanberg Anton, clk, r 1821 Woolsey.
Sanborn Arthur, r 2537 Regent.

SANBORN EDGAR M,
Mngr H M Sanborn, r Oakland.

SANBORN H M,
E M Sanborn, Mngr; Flowers, Seeds, Floral Decorations, Plants and Bulbs 2301 Telegraph Av cor Bancroft Way, Phone Berkeley 1722.

Sanborn Susan, b 2207 Shattuck av.
Sanborn Warren G, died May 5th, '07, age 65.
Sanchez Don P, tchr, rms 1516 Spruce.
Sanchez-Elia Horace, student U of C, b 1739 Euclid av.
Sanchez Joseph G, clk, r 1600 Shattuck av.
Sanchez Mrs Nellie V, r 2231 Union.
Sander Henry R, b 2461 Warring.
Sander Marie R, r 2461 Warring.
Sandercook Lottie, clk, rms 2915 Deakin.
Sanderlands Louis, died Sept 16th, '07, age 39.
Sanders Frederick, r 2927 Pine av.
Sanders John, capitalist, r 1941 Delaware

SANDERSON DR A J,
Propr El Reposo Sanitarium; Hydriatic Massages and Vibratory Treatments, Office Hours 2-4 P M and by Appointment 2222 Chapel, Phone Berkeley 4371; r 2228 Chapel.
Sanderson Gorham D, clk, r 1441 Bonita av.
Sanderson Imogene, musician, r 1610 Lookout pl.
Sandford Reginald W, r 2802 Garber.
Sandow Mrs Marie, bkpr Johnson Grocery Co, r 1908 Bonita av.
Sandstedt David F, carp, r rear 2312 9th.
Sandy Isabel M, student U of C, b 2409 McKinley av.

WESTERN FUEL COMPANY
FIRST and MARKET STS.
General Selling Agents
Standard Portland Cement

Sanford Chard O, student U of C, b 2607 Hearst av.
Sanford Rev Louis C, r 2325 Ward.
Sanford Thomas F, prof, r Plaza Drive, Claremont Park.
Sangmaster Ernest A, lineman, r 1644 Delaware.
Sangmaster Viola, b 1644 Delaware.
Sangster Beulah, student, b 2231 Carlton.
Sangster James, r 2231 Carlton.
Sanguinetti Edward, clk Herbert Turner, b 1710 California.
Sanguinetti George W, clk M M Congdon, r 1710 California.
Sanguinetti Sarah (wid Joseph), r 1710 California.
Sanitary Inspector, George Grimshaw, Town Hall.
Santiago Ramon, helper Van Emon Elev Co, r Kains av nr Vassar.
Santo Stephen, shoemkr 2539 Shattuck av, r same.
Santos Carlo, carp, r 1521 5th.
Santos Eugene, grocer 1819 7th, r same.
Santos Joseph, barber 741 Bristol, r 1824 5th.
Santos Mamie, b 1824 5th.
Sappen John, notions 1103 University av, r same.
Sappington Felix G, carp, r 1914 Stuart.
Sappington A, carp Worden & Baxter, r 2291 13th av.
Sarg Barbara (wid John), r 2231 San Pablo av.
Sarg Emma, clk, b 2231 San Pablo av.
Sargeant Edwin L, student U of C, r Oakland.
Sargent Charles R, student U of C, b 2251 College av.
Sargent Clarence E, student U of C, b 1533 Oxford.
Sargent Jennie, r 1903 Haste.
Sargent John C, mining, r 1625 Le Roy av.
Sarlberger Carl, salsn S J Sill Co, r 2208 McKinley av.
Sarsfield Reginald, painter, r 2238 7th.
Sarthou Frank, propr North Berkeley French Laundry, r 1515 Shattuck av.
Sather Edward, blksmith J P Sather, b 2631 Fulton.
Sather Munroe, b 2631 Fulton.

J. H. Macdonald & Company
REAL ESTATE
INSURANCE
PHONE OAKLAND 322 HOME A3322
1052 BROADWAY

HOLCOMB REALTY CO.
PAGE 3
MAGNIFICENT SUBDIVISION EXPERTS

PERCY L. BLISS REAL ESTATE
Insurance
Notary Public

PERCY L. BLISS REAL ESTATE
Rents Collected
Loans Made

PERCY L. BLISS REAL ESTATE
Homes Built Sold Bought
468 11th St.
Bacon Building
Phone Oakland 335

DAVIS & ELFEN
OPTICAL CO.
RELIABLE GLASS MAKERS
410 Fourteenth St., Oakland
Phone Oakland 8278 Elks Building

Dr. T. L. BOMANNON
TREATS CANCERS
BERKELEY.

GILT EDGE RYE WICHMAN, LUTGEN & CO., Inc.
Sole Proprietors
431-439 CLAY, SAN FRANCISCO

GOLD Loaned on Real Estate or Diamonds at reasonable rates. Call up F. F. PORTER the Real Estate and Insurance Broker, at 466 8th St. Either phone 1990

WESTERN BUILDING MATERIAL CO.
FIRST and MARKET STS.
BRICK, FIRE BRICK, ROOFING SLATE, CEMENT, LIME, PLASTER TERRA COTTA, SEWER PIPE, AND BUILDING MATERIAL

Sather John P, blksmith 2445 Shattuck av, r 2631 Fulton.

SATSUMA & CO,
Japanese Fancy Goods, Wholesale and Retail 2221 Shattuck av, Phone Berkeley 1297.

Sattin Harry, carp, b 1334 Spruce.
Sattin Mrs Mary, b 1834 Francisco.
Sauer Amelia, dressmkr, b 838 Bancroft Way.
Sauer Frederick (Sauer & Laufenberg), r 838 Bancroft Way.
Sauer George, printer, r 10th nr Harrison.
Sauer Jeannette, dressmkr, b 838 Bancroft Way.
Sauer Matilda (wid Christian), r 838 Bancroft Way.
Sauer & Laufenberg (Frederick Sauer, Clemens Laufenberg), meats 840 Bancroft Way.
Saunders Arthur G, r 1408a Spring.
Saunders Mrs James C, rms 2251 Tel av.
Saunders John M, bkpr, r 2829 Grove.
Saunders Joseph T, student U of C, r Oakland.
Saunders Ralph, chauffeur, r 2207 Union.
Saunders Wm W, nurseryman, r 2155 Center.
Sauzan Robert, r Cornell av nr Dartmouth.
Savage Harold A, student U of C, b 2232 Barrow.
Savola Henry, tailor Marshall Steel Co, r 4798 Shattuck av.
Sawyell Carl, music tchr 2510 Hillside Way, r same.
Sawyer Mrs Carrie A, r 2212 Union.
Sawyer Edna, artist, rms 2404 Dana.
Sawyer Henry A, student U of C, b 2230 College av.
Sawyer John W, sec Ramona Candy Co, r 2218 7th.
Sawyer Mrs Mary, r 1714 4th.
Sawyer Thomas, wiper, b 1714 4th.
Sawyer Wm B, student U of C, b 2230 College av.
Saxe Arthur C, student U of C, b 2607 Hearst av.
Saxton Emma (wid Charles), r 1807 Bonita av.
Saxton Joseph C, ironwkr, r 2441 Webster.

R. S. YOUNG SUPPLY CO.
Brass Founders Brass, Copper, Zinc and Aluminum Castings. Sheet Brass, Copper and Aluminum. Brass Rods, Pipe, Tubing, Valves and Fittings
513-515 4th St. Oak'd Phones Home A2366 Oak. 2366

Saxton Myra, opr Western Union Tel Co, b 1807 Bonita av.
Saxton Robert, printer, b 1807 Bonita av
Saysette Antone, brklyr, b 2612 Warring.
Scammon Charles, contr, r 1835 Hearst av.
Scammon Inez, b 1835 Hearst av.
Scarfe George O, student U of C, b 2221 Dwight Way.
Scarlett Lloyd C, student U of C, b 2223 Union.
Scatena Fred N, student U of C, r San Francisco.
Schaar F J, carver, r Delaware bet 8th and 9th.
Schacht Henry, comn, r 2436 Hilgard av.
Schad Albert F, r 2125 Essex.
Schad Lloyd A, driver W G Olson, b 2125 Essex.
Schade Fred, baker, rms 2014 8th.
Schaefer August, coppersmith, r 1423 Henry.
Schaeffer David R, grocer 2122 Vine, r 1646 Walnut.
Schaeffer James G, student U of C, b 1646 Walnut.
Schaeffer John R, clk D R Schaeffer, b 1646 Walnut.
Schaeffer Winifred, b 1646 Walnut.
Schafer Kathryn B, student U of C, b 2625 Piedmont av.
Schafer Peter, r 2625 Piedmont av.

Oakland Berkeley Country Properties
Insurance Renting Leasing Collecting
PHONE TEMPORARY 3871
JACQUES & THALER
REAL ESTATE
255 Montgomery Street
SAN FRANCISCO, CAL.

Schaffer Katherine C, student U of C, b 1409 Arch.
Schammel Alvin, clk C J Heeseman & Co r Oakland.
Schaufele Florence A, b 2309 Bancroft Way.
Schaufele Herbert J, student U of C, b 2309 Bancroft Way.
Scheel Harry A, student U of C, r San Francisco.
Schelk F M, emp S P Co, r 2039 Shattuck av.
Schell Henry J, glassblower, r 1541 Todd.
Scheltenes P, cementwkr Contra Costa Const Co.
Schenk Eugenie (wid Carl), r 1610 Oxford.
Schermerhorn Maria C, student U of C, r Oakland.
Scheuern Jacob, shoemkr, r 3438 5th.
Scheurer Cora M, student U of C, b 2413 Bancroft Way.
Scheyler Philip, b 2144 University av.
Schieffer Catherine, r 1939 Stuart.
Schilds Wm, tmstr, r 1608 Delaware.
Schiller Adele, clk J T Schiller, b 1629 Felton.
Schiller Fred J, jeweler 3222 Adeline, b 1629 Felton.
Schiller Henry, engr, r 1629 Felton.
Schiller Jean T, millinery 3222 Adeline, b 1629 Felton.
Schiller Katherine (wid), r 2010 9th.

BYRON MAUZY SAN FRANCISCO 1175 O'Farrell St. OAKLAND 1069 Broadway
PIANOS=ORGANS=PIANO PLAYERS

COMMERCIAL STATIONERS | PRINTING BOOKBINDING | SMITH BROS. 462-464 Thirteenth St. Bet. Broadway and Washington Sts.

HOLCOMB REALTY CO. SEE PAGE THREE HOMES & RENTAL TERMS

Schillig Lena, wrapper Standard Soap Co.
Schilling Elsa, student, b 2316 Le Conte Av.
Schilling Hugo K, r 2316 Le Conte av.
Schindler Charles, student U of C, r California Hall.
Schlegel Frank, candymkr, b 1024 Addison, r same.
Schlegel J. J, watchman, r Addison se cor 10th.
Schlemmer Mary, student, b 1621 Hearst av.
Schlenker Christian, r 829 University av.
Schlenker George, clk, r San Pablo av nr Dartmouth.
Schlessinger August, r 2333 Carlton.
Schlessinger Ernest, clk, b 2333 Carlton.
Schlessinger Frederick, bkpr, r 2909 Harper.
Schlicher George C, grocer 1644 Delaware, r same.
Schlingheyde Carl E, r 2316 Ward.
Schlinker George, r San Pablo av nr Dartmouth.
Schloss Aaron, r 2929 Hillegass av.
Schloss June, student U of C, b 2929 Hillegass av.
Schluckebier Elsa, student, b 2533 Benvenue av.
Schlueter A & Co, Theodore Schlueter, mngr, bazaar 2119 Shattuck av.

C. B. HODGES & CO.
Salary Loans
All Business Strictly Confidential
Room 77 Blake Block Phone Oakland 8314
1065 Washington St., Oakland, Cal.

Schlueter Theodore, mngr A Schlueter & Co, r Oakland.
Schmalz Henry H, carp, r 2929 9th.
Schmidt Ali, sec and mngr Occidental Builders Supply Co (Inc), r Alameda.
Schmidt Alice, b 2939 Pine av.
Schmidt Alice M, b 1639 Euclid av.
Schmidt Anton, carp, rms 2228 San Pablo av.
Schmidt Block, University av nw cor 6th.
Schmidt Carl H, vice pres and genl mngr Tillmann & Bendel, r Oakland.
Schmidt Carl L A, student U of C, b 2338 Roosevelt av.
Schmidt Christian, clk, r 3197 Adeline.
Schmidt Edward, contr 1736 Stuart, r same.
Schmidt Ernest A G, mngr Mrs E A Yerby Schmidt, r 1731 Milvia.
Schmidt Mrs E A Yerby, curios 2018 Shattuck av, r 1731 Milvia.
Schmidt Frank H, sec Berkeley Business College, b 1414 Walnut.
Schmidt George, pres Schmidt-Skilling Co, r 1541 Henry.
Schmidt George, b 3200 California av.
Schmidt Gustave, lab, r rear 2338 Roosevelt av.
Schmidt John, clk Berkeley Furn Co, r Oakland.
Schmidt Katherine (wid John), r Rose cor Sacramento.
Schmidt Lenora D, b 1639 Euclid av.

LAYMANCE
REAL ESTATE COMPANY
REAL ESTATE AGENTS AND AUCTIONEERS
460 and 462 8TH St. Oakland, Cal.
TELEPHONE OAKLAND 328

Schmidt Leonard, baker, b 1909 Harmon.
Schmidt Max, cabinetmkr, r 1816 Virginia.
Schmidt Nora, b 2939 Pine av.
Schmidt Otto, foreman, r 1930 Stuart.
Schmidt Richard, r 1414 Walnut.
Schmidt Robert, florist, r 1742 Derby.
Schmidt Rose E, student U of C, b 2411 Durant av.
SCHMIDT-SKILLING CO (Inc),
George Schmidt, Pres; George W Skilling, Vice Pres; Real Estate and Insurance 2172 Shattuck Av, Phone Berkeley 1911.
Schmidt Mrs Sophia, r 3200 California.
Schmidt Winfield S C, lawyer, r Rose cor West.
Schmieder Charles L, clk, b 2728 Grant.
Schmitt Frank, gardener, r 1613 6th.
Schmitt John Jr (Schmitt & Zehner), r 2219 Grant.
Schmitt & Zehner (John Schmitt Jr, Henry C Zehner), hardware 2144 Shattuck av.
Schmitz George, painter, r Stannage av nr Washington.
Schmitz Hugo, r 2234 Grant.
Schmock Margaret, com 1829 Arch.
Schmulowitz Nathaniel, student U of C, r San Francisco.
Schmutzler Wm C, clk, r 2008 Emerson.
Schneider Amelia (wid Carl), b 2828 7th.
Schneider Conrad, carriagemkr, r 2210 Russell.
Schneider Edward J, mngr, r 2449 Russell
Schneider George L, optician 2107 Bancroft Way, r 3128 Harper.
Schneider Rev Jacob, moved to Oakland.
Schneider John, carp, b 2210 Russell.
Schneider Richard E, silversmith, r 1807 Blake.
Schneider Rudolph, painter, r 1607 Prince
Schnessler Louis E, clk Students' Co-Operative Society, r 2330 College av.
Schnohr Anna, b 1711 Stuart.
Schnohr Thomas, r 1711 Stuart.
Schnoor August, plumber 1611 Felton, r same.
Schnoor Charles O, r 1611 Todd.
SCHNOOR HENRY L
(Berkeley Cornice Works), r 1634 Grove

Quality Goes In Before the Name Plate Goes On
Coast Carriage Co. Vehicles
Cor. 12th and Jackson Sts.

MAKINS & WILL
Real Estate and Insurance
428 Tenth St. Oakland
Phones: Oakland 4811 Home A1650

JACKSON FURNITURE CO.
THE DIGNIFIED CREDIT STORE
519-525 12th St. Oakland, Cal.
Don't Wait 'Till Pay Day Buy Now

HOTEL AVALON
406
TELEGRAPH AVE
SEE PAGE 21

Examining the Eyes and Fitting Glasses Exclusively
C. A. MILLER
OPTOMETRIST
(2nd Floor) 1219 Broadway, Opp. Ye Liberty
Oakland's Only Optical Parlors
Phone Oakland 4352

FISHER LUMBER CO.
Dealers in PINE and REDWOOD LUMBER
Also does all kinds of Mill Work, Turning, Sanding and Band Sawing
Yards, THIRD and OAK Sts.
Tel. Oakland 2481 G W. FISHER, Mgr.

Anywhere under the American Flag
REAL ESTATE
W. M. CROWN CO., 1056 Broadway, Oakland
We Buy " Sell " Lease or Exchange

Schnoor Otto, r 1611 Todd.
Schnoor Wm H A, deputy constable, r 1609 Felton.
Schoenbaum August, lab, r 2901 California.
Schoenfeld Jacob, stone cutter, r 907 Pardee.
Schoenitzer Mildred E, student U of C, r San Francisco.
Schoenky Otto B, draughtsman, r 3023 Grove.
Schoer Cuncbert, lab, r 2739 10th.
Schofield Albert E, salsn, b 2736 Grove.
Schofield Robert T, agt, r 2736 Grove.
Schofield Walter E, bkpr, b 2736 Grove.
Schohay Wm, salsn, rms 2226 Chapel.
Scholey Edward D (Harper & Scholey), b 2539 Grove.
Scholte John, cementwkr, r 2227 Grant.

SCHOOL OF THE CALIFORNIA GUILD OF ARTS AND CRAFTS,
Regular Classes in Free Hand and Mechanical Drawing, Perspective, Lettering, Designing, Illustrating, Modeling, Life and Anatomy, Special Classes in Wood Carving, Book-Binding and Descriptive Geometry. Studio Building.

Schoolcraft Mrs Hilda S, r 2906 Hillegass av.
Schoonover Edward, clk C T Cox, r 3221 Ellis.
Schopp Carl, mach Van Emon Elev Co.
Schorcht Frederick, tchr St Joseph's Academy, b same.
Schorr Gertrude, b Plaza Drive, Claremont Park.
Schoor Hedwig, b Plaza Drive, Claremont Park.
Schorr Paul, cementwkr, b Plaza Drive, Claremont Park.
Schorr Peter, r Plaza Drive, Claremont Park.
Schorr Richard, student, b Plaza Drive, Claremont Park.
Schott Walter E, dentist 322 First Natl Bank Blg, r 2521 Rose.
Schraidt Ferdinand, student U of C, b 2532 Durant av.

THE TRIBUNE
EVERY EVENING
SUNDAY MORNING
LARGEST & BEST

Schramm Fred, draughtsman Van Emon Elev Co, r S F.
Schraut Philip, lab, r 2822 Forest av.
Schreiber Elsie, stenogr, b 2315 Dwight Way.
Schreiber Gerald, bkpr, r 3017 Tel av.
Schreiber Harry W, student U of C, b 2229 Chapel.
Schreiber Max, cond, r 1424 Derby.
Schreiver George W, carp, r 1844 Oregon.
Schreiver John B, clk, b 1844 Oregon.
Schriebel Charles, driver Berkeley Farm Creamery Co, rms 2115 Allston Way.
Schroder John H, clk, r 2922 Shattuck av.
Schroder Otto, master mariner, b 2222 6th
Schroeder Henry, bkpr, r 2828 7th.
Schroeder Walter H, student U of C, b 2401 Durant av.
Schrof Mrs Ernestine, r 2227 5th.
Schubert Carl O, lab, rms 3143 Ellis.
Schuck Herman, r 1734 California.
Schuenemann Louise (wid Frederick S), r 2318 Hilgard av.
Schuette Wm, r 1420 Bonita av.
Schuler Henry, clk Du Pont De Nemours Powder Co, r S F.
Schuler Harry J, trav agt, r 2416 McKinley av.
Schuller Alfred, eng, r 1705 Channing Way.
Schullerts Bernard F (A M Poulsen & Co), r 2517 Shattuck av.

Surgical Instruments
A. B. RICHTER & CO.
402 Telegraph Ave. Oakland 8820 Home A 1703

Schultheis George, clk, b 1810 University av.
Schultz Adolph T, lab, r 2920 Otis.
Schultz Alfred, student U of C, r Fruitvale.
Schultz Charles A, ironwkr, r 1528 Prince
Schultz Florence E, student U of C, b 2411 Durant av.
Schultz Fred J, clk, b 1918 Oregon.
Schultz Herman A, elec, b 2630 Durant av.
Schultz Theresa (wid Herman), r 2630 Durant av.
Schultz Walter W, student, rms 2320 Bancroft Way.
Schultze Edward H, lab, b 635 Jones.
Schultze John, r 2005 Stuart.
Schultze Russell, student, b 2005 Stuart.
Schulz Lou E, mech eng, r 2644 Parker.
Schulze Herman, eng, r 1731 Carlton.
Schuman Moreland W, student U of C, b 2434 Durant av.
Schunck Arthur T, civ eng, b 1743 Walnut.
Schunck John, r 1743 Walnut.
Schuneckel F W, r 2127 Carlton.
Schunhoff Julius, r 2107 Parker.
Schuster Gustave H, r 1927 Russell.
Schuster James, emp Golden Sheaf Bakery Co, r Elmhurst.
Schutt Henry, pressman, r 2327 Stuart.
Schuyler Co (John and F B Schuyler), machinists 2129 Stuart.

THE MILLS CO., Inc. REAL ESTATE and INSURANCE
2183 Shattuck Ave., Berkeley Phone Berkeley 1548

Karl H. Nickel Co. Bacon Bldg. Suite 62 { Tel. Oakland 4552

REAL ESTATE—MINING—INSURANCE—INVESTMENTS and BUILDING

Schuyler Frank B (Schuyler Co), r 2237 Haste.
Schuyler Isaac, mach, r 1329 Ashby av.
Schuyler John (Schuyler Co), r 2129 Stuart.
Schuyler Philip, civ eng 507 First Natl Bank Bldg, r 2144 University av.
Schwartz Anna, stenogr, b 2917 Ellis.
Schwartz David A, shingler, b 1418 Irving.
Schwartz Elizabeth (wid Andrew), r 2917 Ellis.
Schwartz Florence, student, b 2411 Durant av.
Schwartz Hilda, stenogr, b 2917 Ellis.
Schwartz Joseph J, clk, r 777 University av.
Schwartz Seymour C, student U of C, b 1937 Bancroft Way.
Schwartz Wm, painter, b 2917 Ellis.
Schwartke Henry, tmstr Henry W Taylor Lumber Co, r Emeryville.
Schwebs Herman, millhand, b 1919 Curtis.
Schwebs W M, metalwkr, b 1919 Curtis.
Schweichler Otto H, plasterer, r 1632 Francisco.
Schweitzer J, mold'r Van Emon Elev Co.
Schwerin Edward, r 2807 Grove.
Schwesinger Hermann G, r 3045 Shattuck av.

RICHARD J. MONTGOMERY
REAL ESTATE--INSURANCE
NOTARY PUBLIC
4003 TELEGRAPH AVE.
Piedmont 2554 COR. 40TH Home A 2514
CENTRAL OAKLAND

Schwesinger Maud M, cashr Bowman & Co, r 3045 Shattuck av.
Schwindelauf Conrad, ironwkr, r 602 Murray.
Schwindelauf Theodore, ironwkr, r 1026 Folger.
Sclater Alexander, moved to Cleveland, Ohio.
Scoble Alfred, clk, b 1608 Francisco.
Scofield Lynn M, civ eng, r 2416 Durant av.
Scoonover Frank M, r 1317 Spruce.
Scoonover Jefferson, r 1191 Spruce.
Scotchler Ellen M (wid Joseph), r 2312 Cedar.

SCOTCHLER HAROLD,
See General Realty Co (Inc), b 2312 Cedar.

Scotchler Joseph L, mngr Berkeley Hills Development Co and General Realty Co, r 2214 Atherton.
Scotchler Malcolm W, student, b 2214 Atherton.
Scotchler Nelson N, student, b 2214 Atherton.
Scotchler Thomas G, b 2312 Cedar.
Scotchler Wallace B, real est, b 2214 Atherton.
Scott Adam, lab, r 715 Delaware.
Scott Albert M, letter carrier P O, r 1845 Addison.
Scott Alma, student, b 1431 Walnut.

WEIL & NORRIS
REAL ESTATE INSURANCE
INVESTMENTS LOANS
NOTARIES PUBLIC
SURETY BONDS COURT BONDS
84 Bacon B'ock OAKLAND, CAL.
TELEPHONES: Home A2306 Sunset Oakland 2576

Scott Andrew C, student U of C, b 2217 Fulton.
Scott Archie, mining, r 2107 Hearst av.
Scott Arthur, tmstr H J Haney, r 2036 Blake.
Scott Arthur H, master mariner, r 1319 Henry.
Scott Charles, carp, r 842 Pardee.
Scott David, master mariner, r 1521 Harmon.
Scott Edward L, mining, r 3023 Deakin.
Scott Elizabeth, r 1639 Felton.
Scott Ethan W, dentist, b 3104 Shattuck av.
Scott Frances O (wid H), r 2239 Blake.
Scott George A, r 1431 Walnut.
Scott Georgiana, r 2401 Hilgard av.
Scott Glen, student, b 2019 Delaware.
Scott Harry, reporter Berkeley Independent, rms The Matlock.
Scott Harry A, elec, b 2111 Channing Way.
Scott Horace, reporter, rms 2006½ Shattuck av.
Scott James, carp, r 2401 Hilgard av.
Scott James R, student U of C, b 2800 Fulton.
Scott Jane, b 2019 Delaware.
Scott Jessie A, student U of C, r Oakland.
Scott John T, r 2800 Fulton.
Scott J W, watchman, rms 2211 5th.
Scott Katherine R, r 2401 Hilgard av.
Scott Lewis E, student U of C, b 2019 Delaware.
Scott Linda M, student U of C, b 2500 College av.
Scott Louisiana F, student, b 2233 Bancroft Way.
Scott Mrs Martha, b 2248 Blake.
Scott Mary, b 1319 Henry.
Scott Mary A (wid N B), r 2111 Channing Way.
Scott Mary R (wid Paul), r 2233 Bancroft Way.
Scott May, student U of C, b 2500 College av.
Scott May J (wid A W), r 1908 Milvia.
Scott Minot E, dentist 3232 Adeline, r 2917 Grove.
Scott Perry M, student U of C, b 1646 Walnut.
Scott Ruby R, student U of C, b 2239 Blake.

H. B. BURLINGAME A. W. COLVER
MONTEREY COAL CO.
A Conservative and Profitable Investment. We are selling stock at par. See Ad. page 29
Office: 62 MACDONOUGH BLDG.
PHONE OAKLAND 3789

HOLCOMB REALTY CO. AWOO-A-PAGE THREE GILT EDGE INVESTMENTS

DEAN LAW and COLLECTION CO., Inc.
Telephones Oakland 1146 Home A1246
FINANCIAL RATINGS A SPECIALTY
WE COLLECT YOUR BILLS
Rooms 303 and 304 Bacon Block

AWNINGS WHITE-WALLACE CO. INCORPORATED
Phones { Oakland 194 Home A4124 1252 Webster

RIGNEY PRINTING CO.
TEL. OAK 2979
217 7th St.

D. B. HUNTER, Pres. and Gen. Mgr.
Main Office and Yard
Shattuck Av. & Oregon St.
Berkeley, Cal.
Tel. Berkeley 8

Hunter Lumber Co.

INCORPORATED NOV. 14, 1902

VERE W. HUNTER, Secretary.
Wharf and Yard
South End of Webster Street Bridge
Tel. Oakland 5292

RUBBER GOODS of all kinds
Rubber Belting
" Hose
" Packing
" Gaskets
" Valves
" Matting
" Specialties
Leather Belting
Oiled Clothing
New York Belting and Packing Co. LTD.
East 11th St. and 3rd Ave.
E. Oakland
PHONES
Merritt 263
Home B1263

WESTERN BUILDING MATERIAL CO.
FIRST and MARKET STS.
BRICK, FIRE BRICK, ROOFING SLATE, CEMENT, LIME, PLASTER, TERRA COTTA, SEWER PIPE, AND BUILDING MATERIAL

Scott Stella R. student U of C, b 2402 Durant av.
Scott S Cuyler, bkpr, r 2511 Vine.
Scott Thomas W, dyer, r 1638 Grant.
Scott Walter W, mngr, r 2463 Prince.
Scott Wm R, r 2718 Regent.
Scott Wilmer M, student U of C, b 2207 Ellsworth.
Scougall George W, clk, r 3118 King.
Scranton Henry P, r 2305 Ashby av.
Scranton Madelina P (wid Theodore), b 2305 Ashby av.
Scribner Edwin M, r 2345 Channing Way.
Scribner Elizabeth B (wid Elmer), r 2517 College av.
Scribner Eva E, tchr, b 2517 College av.
Scribner Helen, b 2345 Channing Way.
Scribner Mary (wid John), r 2543 Dwight Way.
Scribner Nelson L, tchr McKinley Grammar School, r 2618 Dwight Way.
Scruggs Hugh E, clk W F & Co Exp, b 1817 Virginia.
Scudder Charles L, b 2235 Bancroft Way.
Scudder Eric G, student U of C, b 2426 Bowditch.
Scudder Muriel, student, b 2315 Bancroft Way.
Scully Catherine (wid John), r 1817 Berkeley Way.
Scupham Herbert S, student U of C, r Oakland.
Sea Alma H, student U of C, r S F.
Seaborn Fred, clk, b 2423 Dana.
Seaborn John, janitor U of C, r 2423 Dana.
Seaborn Walter J, dep clk School Board, b 2423 Dana.
Seabury Almy, student U of C, b 2400 Bancroft Way.
Seabury Howard, patternmkr, r 1003 Snyder av.
Seabury Thomas H, clk, r 1130 Hopkins.
Seale Fannie, b 2227 Union.
Seale Minnie, b 2227 Union.
Seale Robert (Seale & Curran), r 1924 University av.

SEALE & CURRAN
(Robert Seale, James E Curran), Proprs Berkeley Livery Stable, 2061 Center, Phone Berkeley 1083.

Seaman Charles, lab, r Addison se cor 6th
Seaman Edward, insptr U S Customs, r 1323 Henry.

BYRON RUTLEY, INC.
Makers of Fine Garments
FOR MEN ONLY
1167 WASHINGTON, NEAR 14th
Phone Oakland 4630 OAKLAND, CAL.

Seaman Lydia, r 2133 Hearst av.
Seaman Samuel S, carp, b rear 1307 Bonita av.
Seamans John, carp, r 1712 California.
Searby Fred W, mngr El Dorado Oil Wks, r 1719 Euclid av.
Searle George H, student U of C, r Alameda.
Searls Fred Jr, student U of C, b 2317 Durant av.
Searls Mary N (wid Niles), r 2317 Durant av.
Searls Niles Jr, b 2317 Durant av.
Searls Robert M, salsn, b 2317 Durant av.
Sears Arthur, painter, b 1428 Grove.
Sears Gratia P, b 2115b Durant av.
Sears Helen M (wid Henry D), clk J F Hink & Son, rms 2215b Durant av.
Searvy F W, treas Hillside Club House Assn, r 1719 Euclid av.
Seaver Marian E, tchr Le Conte Grammar School, b 2234 Haste.
Seaver Walter H, r 2331 Channing Way.
Seavey E C, mngr H C Capwell Co, r 1831 Alcatraz av.
Seawright W Lynn, physical director Y M C A, r 1519 Henry.
Sebin James E, gardener, r 2114 McKinley av.
Sebin Wm J, b 2114 McKinley av.
Sebine Frank, lab J J Ramos, rms 2024 9th.
Sedam Marshall D, r 1523 Josephine.

Go to the CAKERY for those delicious Home Made Cakes. We mix and bake before the public.
Birthday and Wedding Cakes made to Order
THE CAKERY
527 16th St., Oakland, Cal.
Home A 1461 —— Phones —— Sunset Oakland 2687

Sedam Wm P, b 1523 Josephine.
Seeber Harriet R (wid Josiah), r 2035 Haste.
Seekamp Elsie, student, b 1609 Bonita av.
Seekamp Henry, music tchr 1609 Bonita av, r same.
Seelig Fannie Mrs, r 1529 Spring.
Seelig Hugo, student, b 1529 Spring.
Seelig Milton H, student U of C, b 1529 Spring.
Seely Edward B, r 2615 Etna.
Seely F Howard, asst sec Chiapas Rubber Plantation Co, r 1446 E 17th, Fruitvale.
Seery Miles, r 1804 Allston.
Seesholtz Frederick W, trav agt, rms 2112a Addison.
Seevers Marion, student, b 2239 Tel av.
Segelhurst Louis, b 2717 Webster.
Seger Charles B, r 2723 Benvenue av.
Segne Joseph, eng West Berkeley Lbr Co, r 832 Delaware.
Sehorn Marguerite, student U of C, r Oakland.
Seidel Clara, clk, b 2226 Carlton.
Seidel Edward (Seidel & Hampton), r 2226 Carlton.
Seidel Hattie, student, b 2226 Carlton.
Seidel Robert, r 2226 Carlton.
Seidel Wm, caliman Hose Co 4 B F D, r 1450 Shattuck av.
Seidel & Hampton (Fred Seidel, Charles Hampton), cigars 1452 Shattuck av.

EDWIN T. GORIE
Successor to OSGOOD & SON
Phones { Piedmont 544 / Home A4454
Wood, Coal, Hay and Grain and Poultry Supplies
1805 Telegraph Ave. COR. 34TH STREET Oakland

James P. Taylor
COAL
WHOLESALE and RETAIL
459 TWELFTH ST. TELEPHONE OAKLAND 2428

HOLCOMB REALTY CO.
MONEY TALKS ON PAGE 3
LAND-FOR-THE-LANDLESS MAN

Seidl Claudia R. student U of C, r S F.
Seidler Hugo, painter Pacific Guano & Fertilizer Co, rms 1731 6th.
Seideman Haidee, student U of C, b 2535 Hillegass av.
Seidler Ida M. student U of C, b 1941 Kittredge.
Seidler Thomas F, clk F W Foss Co, r 1941 Kittredge.
Seifert August, glovectr Pac Glove Wks, r 701 Jones.
Seighold Henry Jr, newsman, rms 2120 Kittredge.
Seileman Henry W, mngr, r 1622 Fairview.
Seitz May L, student U of C, b 2122 Channing Way.
Selby Dwight, b 2213 Vine.
Selby Joseph V, r 2213 Vine.
Seligman Milton, student U of C, b 2222 Bancroft Way.
Sell Martha E (wid Walter), r 2401 Ellsworth.
Selleck Wm W, engr, r 1609 Hearst av.
Sellers Ann J (wid John), b 1609 Scenic av.
Sellers Oscar, plumber, r 1609 Scenic av.
Sellman Alexander, tailor, r 808 Camelia.
Sells Eugene, photo engr, b 1432 Milvia.
Sells Wm H, clk, r 1432 Milvia.
Selwood Herbert G, clk Pac Theological Seminary, rms 2223 Atherton.

McCOWN'S
ACADEMY OF DANCING
Central Hall, 419 12th St.
Socials Every Wednesday & Saturday Eveg's
Classes Every Monday Evening, 8 to 12
Private Lessons by Appointment
PHONE OAKLAND 4355

Semeria Julia, dressmkr 1925 Ashby av, r same.
Seminario Jose Y, printer, r 2835 Pine av.
Sendner Carl, r 2022 Francisco.
Senecal Mrs Ellen A, r 2201 Channing Way.
Senger George H, civ eng, b 1321 Bay View pl.
Senger J Henry, prof, r 1321 Bay View pl.
Senk Katharine (wid Henry), b 2701 Regent.
Senter Clyde A, trav agt, b 1517 Shattuck av.
Senter Emma J (wid Alma S), r 1517 Shattuck av.
Seppenin John, grocer 1103 University av, r same.
Sercomb Henry H, r 2414 Parker.
Sergent Bertha, clk D Abraham, rms 2229 Chapel.
Serle Arthur E, carp, r 2338 McGee.
Seroy Charles, clk, b 1613 Bonita av.
Seroy Ira M, clk, b 1613 Bonita av.
Seroy Joseph E, agt Metropolitan Life Ins Co, r 1613 Bonita av.
Seroy Mabel R, milliner Mrs B J White, b 1613 Bonita av.
Serpa Antonio, sdsn O A Rudolph, r Oakland.
Serpa Con F (Serpa Realty Co), r Fairview nr Baker.
Serpa John R (Serpa Realty Co), r Oakland.

UNITED IRON WORKS
Engines Boilers Ice and Refrigerating Machinery
Ammonia Valves & Fittings
2nd & Jefferson, Oakland, Cal. PHONE OAK. 342

Serpa Joseph, mach Van Emon Elev Co, r 834 Folger av.
Serpa Realty Co (J R Serpa, C F Serpa), 3324 Adeline.
Servetti Domenica (wid Paul), rms 1001 Channing Way.
Service Ida I, b 1740 Oxford.
Service John, farmer, r 1740 Oxford.
Service John H, student, b 1740 Oxford.
Service Lawrence E, student, b 1740 Oxford.
Servis Wm R, conf 2126 Shattuck av, r 1917 Bancroft Way.
Serwin Mark, r 1909 Vine.
Sessions David R, moved to S F.
Setchell Wm A, prof U of C, r Faculty Club.
Settles Fred, painter, r 2738 Grove.
Settles J Edward (Pacific Coast Land Co) r 2111 Dwight Way.
Severeen C E, mach Byron Jackson Iron Wks, r Fruitvale.
Severin Thomas, r 1712 Lincoln.
Severio Frank, r 2121 Rose.
Severn George, clk, b 2822 Benvenue av.
Severy Archibald, plumber, r 2412 8th.
Severy Chesley, plumber, b 2412 8th.
Severy Fred A, comp, r 2317 San Pablo av.
Sewer Inspector, J C Ray, Town Hall.
Sexsmith George, clk, r 2804 Grove.
Sexton Agnes, clk, b 1314 3d.
Sexton Bridget A (wid Michael J), r 1314 3d.
Seydel A M, clk Byron Jackson Iron Wks.
Seydel Wm C, timekpr Byron Jackson Iron Wks, b 2253 Tel av.
Seymour Louise B (wid Wilber), b 1910 Milvia.
Shaar Fred, wood carver, b 934 Delaware
Shackelford May (wid Henry B), r 2228 Dana.
Shafer Charles, jeweler, b 2133 Carlton.
Shafer James E, phys 2150 Center, r 2815 Woolsey.
Shakespeare James, clk, b 1898 Harmon.
Shakoff Anton, seaman, r 2017 2d.
Shane Albert, polisher, b 2043 Lincoln.
Shane Wilhelmina (wid Fred), r 1805 McGee.
Shannon Arthur L, student U of C, b 2330 Tel av.

Get Our Prices and Then Watch Us Grow
COLONIAL STATIONERY & ART CO.
INCORPORATED
Trunks, Leather Goods, Pictures, Picture Framing, Stationery and Office Supplies
222 San Pablo Av., nr. 16th St., Oakland, Cal.

J. M. PERKINS CO.
REAL Estate
Adams Point Property a Specialty
1 Telegraph AVENUE, OAKLAND
PHONES
Oakland 3500
Home A3500

ALAMEDA RUG WORKS
RUGS MADE FROM OLD CARPETS
Carpets taken up, cleaned and relaid
2006 EVERETT STREET Phone Alameda 30 ALAMEDA

FOR MACHINERY GO TO JOSHUA HENDY IRON WORKS
MANUFACTURERS
75 FREMONT STREET, - SAN FRANCISCO, CAL.

See GEO. H. VOSE For Real Estate Insurance and Notary
968 Broadway
Oakland
Phone Oakland 7516

STANDARD GAS ENGINE CO.
MARINE, STATIONARY, PUMPING and HOISTING ENGINES Etc.
Dennison and King Sts. East Oakland
At 23d Ave. Station Phone Merritt 140

Shannon Emma C, student U of C, r Fruitvale.
Shannon Grover, student, b 2517 Parker.
Shannon James A, cook 2121 Center, r same.
Shannon Marian, student, b 2517 Parker.
Shannon Samuel, art exch, r 2517 Parker.
Shannonhouse John G, student U of C, r Oakland.
Sharp Lyman C, tmstr Students' Trans Co, r 2144 California av.
Sharpe Edwin M, draughtsman, r rear 1711 Parker.
Sharpless Wm T, clk Du Pont De Nemours Powder Co, r 1513 Walnut.
Sharpstein Jay P, clk, r 2417 Ward.
Sharpstein John L, student U of C, r Alameda.
Sharpstein Katherine C, student U of C, r Alameda.
Shasta Copper Co, F H Dakin, pres; C C Dakin, sec; 410 Studio Bldg.
Shattuck Arthur E, drugs, r 2617½ Hillegass av.
Shattuck Av Livery Stables, James C Dunn propr, 2610 Shattuck av.

SHATTUCK AVENUE PLANING MILLS,
White & Treuter Proprs, 2832 Shattuck Av, Phone Berkeley 363.

Shattuck Charles B, grocer 3198 Adeline, r same.
Shattuck Mrs Rosa N, r 2216 Shattuck av.
Shattuck Wm J, freight agt, r 1410 Henry.
Shaw Archibald C, r 2800 Hillegass av.
Shaw A Eugene, lawyer, r 2929 Benvenue av.
Shaw Bernard H, salsn, r 1531 Alcatraz av.
Shaw Bernice, b 2805 Stuart.
Shaw Bess, asst librarian Public Library, b 2800 Hillegass av.
Shaw Charles W, salsn, r 3108 College av.
Shaw Clara, student, b 2800 Hillegass av
Shaw Cynthia G (wid Charles), b 2800 Hillegass av.
Shaw Ella, tchr, b 2800 Hillegass av.
Shaw Ellen L, studenut U of C, r Oakland.
Shaw Emily, student, b 1508 Oxford.

J. F. NOLAN, Prop. Phone Oakland 2931
Nolan's Cafe
Fancy Wines, Liquors and Cigars
Straight Kentucky Whiskey Our Specialty
1654 7th Street Oakland, Cal.

Shaw Emily, nurse Roosevelt Hospital, r 2001 Dwight Way.
Shaw Frank, cashr, b 1629 Francisco.
Shaw Frank S, cashr W F & Co Exp, r 2253 Fulton.
Shaw George C, r 2805 Stuart.
Shaw George W, prof, r 1508 Oxford.
Shaw Harry, student, b 1508 Oxford.
Shaw Harry C, elec eng, b 2600 Grant.
Shaw Irma, b 2919 Deakin.
Shaw James P, student U of C, b 2251 College av.

SHAW LUCIAN,
Judge Supreme Court, r 2235 Durant Av.

Shaw Lydon M, clk, r 1404 Bonita av.
Shaw Lyra J, tchr Le Conte Grammar School, b 2907 Florence.
Shaw L Loretta, tchr Washington Grammar School, b 2907 Florence.
Shaw Martha J, tchr, r 2221 Dwight Way
Shaw Mary F (wid Miller N), r 2919 Deakin.
Shaw Mary L (wid Lent), r 2224 Dana.
Shaw Norman W, student U of C, b 2316 Bowditch.
Shaw Shirley R, student U of C, b 2019 Delaware.
Shaw Wm J, painter, r 1428 Grove.
Shea Mrs Catherine A, bkpr Rahmig & Sigg, r Oakland.
Shea Daniel, lab, r rear 1811 Vine.

IF YOU MUST MOVE
SEE THAT YOU MOVE RIGHT.

Shea James, driver Golden Sheaf Bakery Co, r 1927 Addison.
Sheakley E M, pres Alpine Wood & Supply Co, b 951 Union.
Shean Addie, b 1946 Dwight Way.
Shean Bessie b, 1946 Dwight Way.
Shean Frances, clk, b 1946 Dwight Way.
Shean Lee F, clk, b 1946 Dwight Way.
Shean Lynda, b 1946 Dwight Way.
Shean Mary F, r 1946 Dwight Way.
Shearer Elsie, student U of C, b 1725 Bonte av.
Sheedy George, painter, r 1913 Henry.
Sheedy Mrs Margaret, r 1913 Henry.
Sheehan Harry J, r 2812 Hazel.
Sheehy Patrick J (Sheehy & Howarth), r 2001 Emerson.
Sheehy Howarth (P J Sheehy, G P Howarth), plumbers 2007 Emerson.
Sheldon Albert N, tchr High School, r 2708 Haste.
Sheldon Bertha, nurse Roosevelt Hospital, r 2001 Dwight Way.
Sheldon Harry W, rms 2406 Fulton.
Sheldon Helen M, cataloguer, b 2642 Bancroft Way.
Sheldon H F, tchr High School, r 2305 Bancroft Way.
Sheldon Mrs Mattie C, tchr Emerson Grammar School, b 2409 Carlton.
Shellard Helen, r 1624 Berkeley Way.
Shelley Charles N, mach, r 1827 Todd.

ATHENS GARAGE
W. A. TOWNS, Prop. Phone Piedmont 167
J. G. ESTABROOK, Machinist
STORING CARS A SPECIALTY
38th and Telegraph Ave. OAKLAND
Full Equipment For Expert Automobile Repair Work

SUNSET LUMBER COMPANY
Main Office and Yard
First and Oak Sts.
Oakland
Tel. Oakland 176
C. H. OLINGER, Manager
Branch Yard
E. 12th and 17th Ave.
East Oakland
Tel. Merritt 22

Shellhamer Uusal, r 1332 Spruce.
Shene Wilhelmina (wid Fred), r 1805 McGee.
Shepard Charles H, clk, b 2220 Ward.
Shepard Gilbert, phys 2218 Russell, r same.
Shepard Levi L, carp, r 2230 Ward.
Shepard Louise, r 2703 Dwight Way.
Shepherd Harry G, painter, b San Pablo av nr Yale.
Shepherd Jaspar N (Blackwell & Shepherd), r 2936 Harper.
Shepherd Letitia, student, b San Pablo av nr Yale.
Shepherd Walter P, barber R Brasfield, r San Pablo av nr Yale.
Shepman Ada, b 2432 Milvia.
Sheppard Carrie, student U of C, b 2218 Dana.
Sheppard Edna M, student U of C, b 2218 Dana.
Sheppard F Louise, r 2703 Dwight Way.
Sheppard Lucinda S, student U of C, b 2218 Dana.
Sheppard May, student, b 2218 Dana.
Sheppard Susan, student, b 2218 Dana.
Sherfey Alice M, student, b 2431 Oregon.
Sheridan Bessie, cook 2334 Le Conte av.
Sheridan Frank, moved to S F.
Sheridan Frank, reporter, r 1609 Addison.
Sheridan Howard, carp, r 2915 Harper.
Sheridan Philip, contr, r 1510 Harmon.

BERTIN'S
DRY CLEANERS
Phone Berkeley 3008
Addison and Milvia Sts., Berkeley

Sheridan Robert M, student U of C, b 2601 Channing Way.
Sheridan Walter, carp, b 1510 Harmon.
Sheriff August B, varnisher, rms 2155 Center.
Sherman Arthur A, mngr Sherman Transfer Co, r 2025 Parker.
Sherman Cornelius A, ins agt, r 2629 Virginia.
Sherman Elizabeth (wid David), r 1815 Addison.
Sherman Frank C, b 2029 Virginia.
Sherman Fred, brklyr, b 1611 Delaware.
Sherman George, mngr 2483 Shattuck av, r Curtis nr Hopkins.
Sherman George A, brklyr, r 1611 Delaware.
Sherman George A, elec, rms 2302 Dwight Way.
Sherman George W, cook, r Curtis nr Rose.
Sherman Harry A, clk, b 2624 Virginia.
Sherman Lawrence R, clk, r 2629 Virginia.
Sherman Lillie M, student U of C, b 2515 Le Conte av.
Sherman Louis L, plasterer, r 1314 Bancroft Way.
Sherman L S, 1st vice pres Chiapas Rubber Plantation Co, r S F.
Sherman Ralph W, mach, r 1605 Hearst av.

WESTERN FUEL COMPANY
FIRST and MARKET STS.
General Selling Agent
Standard Portland Cement

Sherman Robert A, clk S P Co, r 2024 Essex.
Sherman Robert B, contr 2211 Fulton, r same.
Sherman Transfer Co, Arthur A Sherman, mngr; 2035 Parker.
Sherman Van R, r 2034 Blake.
Sherman Wm A, mining, rms 2445 Channing Way.
Sherock Bruno, clk, r 2220 Ward.
Sherrow Mrs E M, b 2714 Dana.
Sherry Anna A (wid James), r 1218 Haskell.
Sherry Arthur V, com merchant, r 2830 Grove.
Sherry Birdie, b 2250 Fulton.
Sherry Ethel B, student, rms 2120 Kittridge.
Sherry Leroy B, student U of C, b 2610 Channing Way.
Sherwin Albert, student, b 1909 Vine.
Sherwin Birkett E, civ eng, r 1807 Cedar.
Sherwin Eva, student, b 1909 Vine.
Sherwin Mark, factory mngr Standard Soap Co, r 1909 Vine.
Sherwood Adele R, b 2540 College av.
Sherwood Joseph P, carp U of C, r 455 60th.
Shenern J, r 2438 5th.
Shick Francis M, station agt, r 1803 Francisco.
Shick Harry E, baggageman, b 1803 Francisco.
Shields Annie D, clk, b 2838 Derby.
Shields Emma (wid Daniel), b 2611 Grant
Shields Emma R (wid D H), b 2133 Parker.
Shields F Rex, clk, b 2611 Grant.
Shields James, lab, r 2112 Roosevelt.
Shields James R, contr 2611 Grant, r same.
Shields James R, student U of C, b 2611 Grant.
Shields Mararget E (wid Augustus P), r 2838 Derby.
Shields Wm, lab, r 1608 Delaware.
Shields Wm, r 1534 Dwight Way.
Shilling Walter W, trav agt, r 2436 Stuart
Shimizu T, stationery 2108 and delicatessen 2102 Channing Way, r 2102 same.
Shingle James F, student U of C, b 2330 Tel av.
Shingle Louis C, mngr Roosevelt Hospital, r 2001 Dwight Way.

See SHAW & SHAW
For High Grade Photographs
Portraits and Views
PHONE OAKLAND 2386
1115 Broadway Oakland, Cal.

HOLCOMB REALTY CO.
HURRY TO PAGE 5 QUICK SALES SPECIALTY

For Fruit Trees, Berry Plants, and Reliable Seeds
Oakland Seed and Plant Co
Main Store
36th and Grove Sts.
Phones { Home A1547 / Piedmont 119
A. G. Fleck, Pres.
E. Fleck, Mgr.

J. TYRREL
C. A. TYRREL, NOTARY PUBLIC
REAL ESTATE --- INSURANCE
SURETY BONDS
No. 5 Telegraph Avenue

H. Z. JONES
REAL ESTATE
OWNER
4589 - ST. OAK.

GEO. FAKE WATCHMAKER and JEWELER
1113 Broadway, Oakland, Cal.
WATCH INSPECTOR FOR SOUTHERN PACIFIC AND SANTA FE RAILROADS PHONE OAKLAND 3739

WESTERN BUILDING MATERIAL CO.
FIRST and MARKET STS.
BRICK, FIRE BRICK, ROOFING SLATE, CEMENT, LIME, PLASTER TERRA COTTA, SEWER PIPE, AND BUILDING MATERIAL

Shingle Mrs Maude N, bkpr Roosevelt Hospital, r 2001 Dwight Way.
Shinn Evelyn M (wid Joseph), b 2223 Ellsworth.
Shinn Ruth W, student U of C, b 2531 Benvenue av.
Shipe Clara, stenogr, b 2138 Dwight Way.
Shipe Joseph A, watchman, b 2138 Dwight Way.
Shipe Wm A, bicycles 2134 Dwight Way, r 2138 same.
Shipley Levi B, student U of C, r S F.
Shipman George, student, b 2129 Channing Way.
Shipman Tessie I (wid George), r 2129 Channing Way.
Shippee Emma (wid Melzar), b 1613 Ward
Shippee Joseph D, carp, r 1613 Ward.
Shipway Clayton R, student U of C, b 2534 Bancroft Way.
Shiva Clara, student, b 2422 Channing Way.
Shirde Alice, b 2615 Virginia.
Shirey Deatotia E, student U of C, b 2638 Dwight Way.
Shirk David L, stockman, r 1719 Hearst av.
Shirk Olive G, b 1719 Hearst av.
Shirley Leslie, glovemkr, rms 829 University av
Shlenkel Christian, r 1925 6th.
Shock Mrs H C, supt Christian Science Free Reading Room, r 3030 Duncan.
Shodo Isaburo, student U of C, b 2229 Dana.
Shoecraft Byron N, mining, r 3040 College av.
Shoemacher Henry, lab King-Keystone Oil Co.
Shoemaker Wm, lab, r Evelyn av nr Dartmouth.
Shoen Wm, b 2918 Harper.
Shone Watkin M, bkpr, r 1640 Oxford.
Shore U H, tmstr, b 1716 Francisco.
Shore Mrs V H, r 1716 Francisco.
Shore Wm J, painter, r 1428 Grove.
Shore W H, tmstr F W Foss Co, r 1716 Francisco.
Shorey Adelaide (wid Ruel), b 1522 Henry
Short Frederick, tchr, r 1541 Delaware.
Short George F, carpetlyr Durgin-Gompertz Co, r 2131 Kittredge.

THE TRIBUNE
EVERY EVENING
SUNDAY MORNING
LARGEST & BEST

Short John T, printer, r 2122 Woolsey.
Short Lewis, clk, b 2632 Durant av.
Short Maxwell N, student U of C, b 2231 Dana.
Shoup Fred S, b 2618 Hillegass av.
Shoup George J, student U of C, b 2519 Ridge rd.
Shoup Sarah S (wid Timothy), r 2619 Hillegass av.
Shouse Edwin C, moved to Ceres, Cal.
Shrader Estes P (Winnie & Shrader), b 1736 9th.
Shrader Levi Z, roofer, r 1736 9th.
Shreve E O, elec, rms 2302 Dwight Way.
Shreve Fred, r 1627 Felton.
Shreve James N, bkpr, r 1837 Cedar.
Shreve Milton, driver, r 2911 Deakin.
Shroeder Harry C, mech eng, r 2462 Ashby av.
Shuey Charles, dairyman, r 2550 Ellsworth.
Shuey Edna, nurse 2324 Carlton, r same.
Shuey Herbert S, student U of C, r Oakland.
Shuey Homer S (M H Shuey & Co), b 2324 Carlton.
Shuey Morris H (M H Shuey & Co), b 2324 Carlton.

SHUEY M H & CO
(Homer S, Morris H and Wm A Shuey), Butter, Eggs and Poultry 2138 Oxford. Phone Berkeley 2095.

A. J. TAIT & CO.
REAL ESTATE and RENTALS
Fire Insurance and Notary Public

Shuey Robert A, student U of C, b 2334 Carlton.
Shuey Virgil M, salsn M H Shuey & Co, b 2324 Carlton.
Shuey Wm A (M H Shuey & Co), r Oakland.
Shults Mabelle H, student U of C, b 2531 Benvenue av.
Shultz Charles A, structural iron wkr, r 1824 Derby.
Shultz Ethel M, b 1430 Spruce.
Shuman Delwin L, student, b 2341 Channing Way.
Shuman John L, r 2341 Channing Way.
Shuman Lena D, student U of C, b 2341 Channing Way.
Shuman Nena B, student U of C, b 2341 Channing Way.
Shuman Veva M, student, b 2341 Channing Way.
Shumway Celie, student, b 1930 Russell.
Shurtleff Charlotte A (wid Thomas), r 2128 Hearst av.
Shurtleff Roy L, adv mngr Berkeley Independent, r 2128 Hearst av.
Shwarz Max, cigars and billiards 2130 Center, rms Bon Air Apts.
Sibley Carl, carp, b 2910 Benvenue av.
Sibole Joseph W, student U of C, b 2113 Kittredge.
Siddall C H, salsn Miller & Settles, r 2144 University av.
Sidden Ida, r 2036 Essex.

Eilers Music Co.
The Largest Pacific Coast PIANO Dealers
Over 40 different makes of the world's best pianos to select from.
ALSO the world renowned Peerless Electric Pianos
THE Genuine Autopiano AND Welte Orchestrions and the wonderful Welte Mignon

HELP UNIVERSAL EMPLOYMENT AGENCY HELP
527 9th St. Both phones 2552 and we will help you

COMMERCIAL STATIONERS | PRINTING BOOKBINDING | SMITH BROS. 462-464 Thirteenth St. Bet. Broadway and Washington Sts.

HOLCOMB REALTY CO. READY PAGE THREE BIG GROUND FLOOR OFFICES

Siderman John, r 2321 8th.
Sieber Carrie, b 1902 Virginia.
Sieber Gottleib, r 1902 Virginia.
Siebert Jennie (wid Alexander), b 1448 3d.
Sieburg David C, carp, r 1923 Woolsey.
Sieburg Margaretta, b 1923 Woolsey.
Siefer Charles, candymkr L W McDuffie, rms 821 32d.
Sieghold Henry, decorator, rms 2120 Kittredge.
Siegrist John, stone cutter, r 2318 8th.
Siegrist Raymond, draughtsman, b 2318 8th.
Siemen Henry F, millhand F W Foss Co, r 2127 Kittredge.
Sierra Estate Co, Frederick H Dakin, pres, 410 Studio Bldg.
Sigg Emil (Rahmig & Sigg), r 2127 Center.
Sigma Alpha Epsilon Fraternity, 2519 Ridge rd.
Sigma Chi Fraternity, 2434 Durant av.
Sigma Nu Fraternity, 2610 Durant av.
Signor Fred B, r 1417 Arch.
Signor Lucius, hatter, r 1404 Henry.
Signor Ray E, clk D L Lynch, r S F.
Silberstein Charles, salsn, r 2108 Grant.
Silberstein Edith, student U of C, b 2216 Parker.

CLEANING PRESSING
PHONES PIEDMONT HOME 151 3267
PIEDMONT RENOVATORY
DYEING REPAIRING
4109 PIEDMONT AVE

SILL S J CO (Inc),
Stephen J Sill, Pres; George F Ruble, Vice Pres; Richard P Rickard, Sec; Groceries, Hardware, Delicacies, Fruits and Vegetables, 2201 to 2209 Shattuck Av, Phone Berkeley 66, and 2447 Telegraph Av, Phone Berkeley 55.
Sill Stephen J, pres S J Sill Co, r 2209 Shattuck av.
Sills Victoria, rms 800 University av.
Silva Andrew, tmstr Bay State Fuel & Feed Co, b 3372 Adeline.
Silva Annie (wid Joseph), r 1738 5th.
Silva Antonio, carp, r Stannage av nr Marin av.
Silva Caton, b 900 Folger av.
Silva Edward, carp, r 1631 Grant.
Silva Emma, b 1738 5th.
Silva Frank, b 1738 5th.
Silva Frank E, b 1616 Felton.
Silva Jackson F, lab, r 900 Folger av.
Silva John, barber 911 University av, r 1910 9th.
Silva John, tmstr Bay State Fuel and Feed Co, b 3372 Adeline.
Silva John F, structural iron wkr, b 1616 Felton.
Silva Joseph, driver, r 2436 8th.
Silva Joseph, lab, b 900 Folger av.
Silva Joseph, pressman El Dorado Oil Wks.

TAYMANCE REAL ESTATE COMPANY
REAL ESTATE AGENTS AND AUCTIONEERS
460 and 462 8TH St. Oakland, Cal.
TELEPHONE OAKLAND 328

Silva Joseph, seaman, b 743 Addison.
Silva Joseph, tmstr Bay State Fuel & Feed Co, r 3372 Adeline.
Silva Joseph D, tmstr C R Osgood, b Adeline sw cor Felton.
Silva Joseph F, structural iron wkr, b 1616 Felton.
Silva Joseph M, emp S P Co, r 1616 Felton.
Silva Joseph P, carp, b 936 Bristol.
Silva Joseph P, lab, r 1256 Kains av.
Silva Lena, stenogr, b 1738 5th.
Silva Manuel, barber, r 1910 9th.
Silva Manuel, candymkr, r 743 Addison.
Silva Manuel, ironwkr, b 904 Bancroft Way.
Silva Manuel, yardman C R Osgood, b Adeline sw cor Felton.
Silva Manuel Jr, lab El Dorado Oil Wks, b 743 Addison.
Silva Philomena (wid Frank), r 1630 Allston Way.
Silva Wm, b 743 Addison.
Silva Wm, tmstr C R Osgood, b Adeline sw cor Felton.
Silver Manuel A, student U of C, b 2435 Hilgard av.
Silvera John, barber, r 2412 7th.
Silverfoot Joseph, coremkr H C Macaulay Foundry Co, r Oakland.
Silvershield Bernard, pharmacist, b 2214 Tel av.
Silvershield Mrs Margaret, r 2214 Tel av.
Silverstein Jesse G, trav agt, b 2533 Durant av.
Silvey Donna A, student U of C, b 2612 Haste.
Sim W W, tchr Rugby, Military Academy b 2241 Ward.
Simas Amora, tailor 3038 San Pablo av.
Simmons Elizabeth, b 2860 San Pablo av
Simmons John R, b 2211 Ellsworth.
Simmons Oliver M, eng, r 2215 Oregon.
Simmons Wm, cementwkr, r 1527 Fairview.
Simms Mrs Mae H, tchr McKinley Grammar School, b 2906 Deakin.
Simon Alipe, carp, r 2316 5th.
Simon Anton, r 1530 Alcatraz av.
Simon Frank D, tmstr, b 1530 Alcatraz av.
Simon Henry, b 2316 5th.
Simon Leo, r 2316 5th.

Quality Goes In Before the Name Plate Goes On
Coast Carriage Co. Vehicles
Cor. 12th and Jackson Sts.

Benj. Curtaz & Son, Inc.
PIANOS, PLAYER PIANOS, ORGANS and MUSICAL MERCHANDISE
1321 Broadway
Phones Oakland 2653 Home A 1414
H. I. Curtaz, Pres. W. E. Fitzmier, Mgr.

House Wiring Bells Installed EAGLE ELECTRIC CO. Motor Work Estimates Furnished
Gas and Electric Fixtures — Electrical Supplies — Repair Work a Specialty
H. A. Kohlmyer, Manager, Phone Merritt 3926 1206 13th Ave., Near 14th St., East Oakland Phone Merritt 45 Home BJ531

NOTARY REAL ESTATE
OLAF J
HANSSEN
SEE PAGE 6
GENERAL BROKER

WHITE GARAGE
THE WHITE COMPANY
538 Seventeenth St. - Oakland

A reinforced concrete building of 30,000 square feet affords unusually attractive accommodations for automobiles. Repair shop unexcelled for steam or gasoline cars.

Oakland Conservatory of Music
The largest and most thoroughly equipped School of Genuine Musical Instruction on the Pacific Coast.
Director ADOLF GREGORY
1170 Madison St., Bet. 13th and 14th
Sunset Oak. 4922 Home A2922

Simon Michael, died Dec 12th, '07, age 35.
Simon Otto, carp, b 1530 Alcatraz av.
Simonds Charles J, news agt, r 2946 Grove.
Simonds Charles A Jr, carp, b 2946 Grove.
Simonds Ernest H, eng, r 2416 Ashby av.
Simonds Ray, r 1330 Spruce.
Simonds Wilbert A, shoemkr, r 708 Gilman cor 8th.
Simons Ella L, student U of C, r S F.
Simonton Roy C, clk, b 3011 Grove.
Simonton Wm A, traffic mngr Dupont Powder Co, r 3011 Grove.
Simpson Alice E, student U of C, b 2618 Fulton.
Simpson Mrs Charlotte, r 2433 6th.
Simpson Clara C (wid David), r 1808 Prince.
Simpson Constance, clk, b 3053 Shattuck av.
Simpson David, clk, b 2624 Grove.
Simpson David I, plumber C J Wilkinson, rms 2020 San Pablo av.
Simpson Dessie J, stenogr, b 2330 Russell
Simpson Edwin E, plumber, r 2112 Parker.
Simpson Frank W, phys 2446 Channing Way, r same.
Simpson Fuel & Ice Co (Wm C Smith), 2522 Shattuck av.
Simpson Ida, clk, b 3053 Shattuck av.
Simpson John W, carp, r 1608 Todd.
Simpson Julia P (wid Daniel), r 3053 Shattuck av.
Simpson Mrs Lucretia, r 2323 Dana.
Simpson Luther C, carp, b 1808 Prince.
Simpson Robert W, student U of C, b 2519 Ridge rd.
Simpson Ruby, b 2323 Dana.
Simpson Sylvester C, lawyer, r 2330 Russell.
Simpson Vera N, student U of C, b 2330 Russell.
Simpson Vincent, b 3053 Shattuck av.
Simpton Myrtle (wid John), b 2331 5th.
Sims Alice E (wid John F), r 2421 Warring.
Sims Myrtle L, b 2421 Warring.
Sinclair Brevard, student, rms 2423 Dana.
Sinclair Carl E, trav agt, r 1931 Haste.

W. T. HARRIS
Real Estate and Insurance
Loans 113 TELEGRAPH AVENUE
PHONES: OAK. 3040 HOME A3060

Sinclair Elsie, tchr, b 2630 Channing Way.
Sinclair James, r 2028 Delaware.
Sinclair Malcolm, student, rms 2423 Dana
Sinclair Mrs Mary E, r 2515 Dwight Way.
Sinden Wm, furniture hndlr, b 913 Camelia.
Singh Besant, student U of C, b 2023 Channing Way.
Singleton Charles H, r 1536 Walnut.
Singleton Herbert, b 1536 Walnut.
Sinnard L G, rms 2278 Shattuck av.
Sinnock Herbert W, r 2608 Grant.
Sinsheimer Edgar, student U of C, b The Berkshire.
Sisson George H, student U of C, b 2333 College av.
Sisterna Abelard, r 2018 5th.
Sisterna Albert, tmstr, r 2018 5th.
Sisterna Arthur, driver P R Sisterna, b 800 University av.
Sisterna Delphine, r 2905 Grove.
Sisterna Emile, cond, r 2234 5th.
Sisterna Jennie, b 800 University av.
Sisterna Philip R, expman 800 University av, r same.
Sisters of the Presentation, Jefferson av nr Addison.
Sittig Edward J, pres and mngr Chick, Sittig & Co, r 1216 Oxford.
Sittmann Penelope, student U of C, b 1933 Virginia.

SHROUT-SHORTT
REALTY COMPANY
1264 Broadway, Oakland, Calif.
Property Specialists
Correct Representations
City Property & Ranches

Sittmann Philip, clk, b 1933 Virginia.
Sjlstad E, b 2632 Durant.
Skaale Anna, bkpr McLaughlin-Driggs Co, b 2311 9th.
Skaale Bessie, student, b 2311 9th.
Skaale John, r 2311 9th.
Skaggo Chester W, student U of C, b 2600 Bancroft Way.
Skarine Alget, tailor, rms 2926 Lorina.
Skarine Askil, tailor, rms 2926 Lorina.
Skarine John, tailor, rms 2926 Lorina.
Skee Alexander, contr, r 1432 Carlton.
Skelton James W, mining, r 2620 Dana.
Skidmore Charles H, architect, r 1221 Bonita av.
Skilling George W, vice pres Schmidt-Skilling Co, r 2530 Tel av.
Skillings Frederick W, expman, r 2209 Woolsey.
Skillman Peter D, bkpr, r rear 2923 Ellis.
Skinner Annabel, tchr Emerson Grammar School, b 2332 Haste.
Skinner David E, r 2735 Haste.
Skinner George C, carp, r 2540 Milvia.
Skinner Harrison, electroplater, b 2540 Milvia.
Skinner Mrs Louise R, b 2735 Haste.
Skinner Margaret, b 2226 Parker.
Skinner Mona M, tchr, b 2332 Haste.
Skinner Nathan, clk, b 2600 Piedmont av.
Skinner Ray, salsn, b 2332 Haste.

How about "Smith"? Is he good pay?—We can tell you how he paid the other fellows.
WELLMAN-ROBBINS MERCANTILE AGENCY, 228-229 Bacon Building TWELFTH AND WASHINGTON

NATIONAL ASSOCIATION OF MERCANTILE AGENCIES

OCCIDENTAL BUILDERS' SUPPLY CO.
PHONE BERKELEY 3751
OFFICE AND WAREHOUSE
2840 Shattuck Ave. Berkeley
Brick, Lime, Cement and Plaster

PHOENIX FLOUR
THE WHITEST
THE BEST
ASK YOUR GROCER

HOLCOMB REALTY CO.
PASS
-BY-
PAGE
THREE
THE MONEY
MAKERS

SKYLIGHT RESTAURANT,
A C Hovland, Propr; Best of Service, Popular Prices 2121 Shattuck av, Upstairs.
Slack Edith, student U of C, b 2426 Virginia.
Slack Luella M, bkpr J O Chalmers, b 2015 Haste.
Slack Ruth, student U of C, b 2426 Virginia.
Slade Wm S, cigars and billiards 2122 Shattuck av, r 1825 Hearst av.
Slate Eleanor, student, b 2231 College av.
Slate Frederick, prof, r 2231 College av.
Slate Marjorie, student, b 2231 College av.
Slate Sarah E, student U of C, b 2231 College av.
Slater Clara J (wid Urotes), r 1215 Carrison.
Slater Earl A, student U of C, b 1933 Hearst av.
Slater Elmer O, student U of C, b 2247 Bancroft Way.
Slater George R, contr, b 1215 Carrison.
Slater Horatio, clk, b 1215 Carrison.
Slater John, died Jan 8th '08, age 58.
Slattery Patrick, clk H C Capwell Co, r S F.
Slattery Wm A, helper Harper & Scholey, b 2321a McKinley av.
Slavco Frederick, driver, rms 902 Delaware.

MUNICH ART GLASS CO., Inc.
Designers and Makers of
STAINED GLASS WINDOWS
Hard Metal Work
510-512 TURK ST., Near Larkin
Phone Franklin 1588 SAN FRANCISCO

Slee Arthur, eng, r 1712 Blake.
Sleeper Charles, r 2106 Hearst av.
Sleeper George E, mngr, r 2520 Hilgard av.
Sliopstik Peter, tailor, b 1524 Woolsey.
Sloan Bert W, trav agt, r 2122 Durant av.
Sloan Edward G, b 2122 Durant av.
Sloan James, r 2618 Etna.
Sloan Lillie, student, b 2636 Channing Way.
Sloan Sara (wid A W), corsets 2261 Shattuck av, r same.
Sloan Walter A, clk, rms 2223 Atherton.
Sloane Daniel W, lieut Hose Co 1 B F D, r 832 Bancroft Way.
Slocum Donald H, student U of C, b 2426 Bowditch.
Slusser Curtis, plasterer, b 3017 Fulton.
Slusser Roy, plasterer, b 3017 Fulton.
Slusser Willis D, plasterer, r 3017 Fulton.
Small Alexander, r 2506 College av.
Small Alpheus, mariner, r 1737 Bancroft Way.
Small Alvan E, phys, r 2808 Grove.
Small Frank P, messr, r 1610 Prince.
Small Fred A, eng, r 1462 Shattuck av.
Small George L, student U of C, b 2808 Grove.
Small Herirt A, ins, r 2506 College av.
Small John H, pub acct, r 1705 Walnut.
Small Patrick, lab, r 2117 Sacramento.
Small Wm, master mariner, r 1737 Bancroft Way.

R. J. PAVERT
Practical Builder Expert Appraiser
Loans Homes Built and Sold on Easy Terms. RESIDENCE and OFFICE
40 CROSBY AVENUE
Phone Merritt 161 FRUITVALE, CAL.

Smallbone Joseph, sailor, r 2015 9th.
Smallbone Julius, r 2018 5th.
Smalley Alice C, dom 1717 Ward.
Smalley Henry W, died March 10th '08, age 62.
Smallwood Claude, tchr High School, r 1316 Josephine.
Smallwood Edward B (Berkeley Shade Co), r Richmond.
Smallwood Harry J, clk C J Heeseman & Co, rms 2246 Fulton.
Smart Charles F, bather, r 2901 5th.
Smart Frank, carp Kidder & McCullough.
Smidt Wm, tailor, r 801 Allston Way.
Smiley Robert A, cementwkr, r 1515 Prince.
Smilie Effie I, student U of C, b 2312 Durant av.
Smilie Mary A (wid Robert), r 3037 Tel av.
Smilie Robert A, b 3037 Tel av.
Smith Adelaide, clk, b 2425 4th.
Smith Alice S, stenogr Du Pont De Nemours Powder Co, b 1920a University av.
Smith Alexander b 1520 Euclid av.
Smith Andrew C, bartndr, r 1431 Irving.
Smith Anna T, r 2437 Virginia.
Smith Annie M (wid E B), r 1624 Harmon.
Smith Arthur B, clk, r 2702 Virginia.
Smith Arthur E, student, b 2504 Dana.
Smith Arthur E H, druggist, r 1541 Milvia.
Smith Arthur G, master mariner, r 2003 Milvia.
Smith Augusta (wid Reuben P), r 1628 Oxford.
Smith Bert, clk, b 1548 Prince.
Smith Bode K, clk, b 1531 Henry.
Smith Caroline H (wid Robert K), b 1531 Virginia.
Smith Carrie F, student U of C, b 2221 Ward.
Smith Carrie S (wid Langdon P), r 2155 Vine.
Smith Catheryn, b 2425 4th.
Smith Charles, carp, b 3134 King.
Smith Charles M, student U of C, b 1647 Walnut.
Smith Charles A, rms Bonita Apts.
Smith Charles H, clk, r 1727 Stuart.
Smith Charles O, r 2221 Ward.
Smith Christian, cementwkr, b 1431 Irving.

H. J. SQUIRES CO.
Berkeley Real Estate
and Insurance TELEPHONE BERK. 1031
2106 VINE BERKELEY

FITZ
COMPANY
Real
Estate
WE SELL
Oakland
Alameda
Berkeley
Fruitvale
Los Gatos
and the
Santa Cruz
Mountains
1313
BROADWAY
Opp. Postoffice
Oakland
California
Phone Oakland 7932
ASK
FITZ
ABOUT
IT

RALEIGH BROS., 472 TENTH ST.
REAL ESTATE, INSURANCE AND
MONEY BROKERS
Phone Oakland 1919 Home Phone A2061

WHITE GARAGE
LOGAN & FREELING
RESTING
REPAIRING.

Walter S. Mackay & Co.
CARPETS FURNITURE DRAPERIES
418 to 424 Fourteenth Street, Oakland, Cal.

Your Credit Is Good at
Breuner's
13th & Franklin Sts.
Furniture, Carpets, Stoves Etc.

Smith Clara, student, b 2806 College av.
Smith Clark, phys 3110 Ellis, r same.
Smith Claude M, mining, r 2231 Shattuck av.
Smith Clayton P, r 2309 Ward.
Smith Cora, student, b 2746 Dwight Way.
Smith Don E, tcar, r 2924 Otis.
Smith Donald J, student U of C, b 2534 Bancroft Way.
Smith Douglas T, plumber 2025 Ashby av, r same.
Smith Edgar S, student U of C, b 2105 Virginia.
Smith Edith, student, b 2432 College av.
Smith Edward, clk, b 2425 4th.
Smith Edward, carp, r 2437½ McGee.
Smith Edward J, bkpr, b 1925 Parker.
Smith Eleanor M, tchr Whittier Grammar School, b 2529 Hillegass av.
Smith Eliza A (wid J B), b 1817 7th.
Smith Elizabeth, r 1632 Delaware.
Smith Elizabeth, clk, b 2218 Union.
Smith Ella (wid Orville), r 2806 College av.
Smith Ellen A, student, b 2604 Regent.
Smith Emma, clk, b 2425 4th.
Smith Emma A (wid Whitman B), b 1825 Ward.
Smith Ephraim O (Smith & Co), r 2407 Fulton.
Smith Eugene F, student U of C, b 2224 Dana.
Smith Evera M, stenogr, b Carlton ne cor Grant.
Smith Fauntleroy, student, b 1541 Milvia.
Smith Felix F, student, b 2501 Ridge rd.
Smith Ferdinand S, salsn, b 1624 Harmon.
Smith Florence B, student U of C, b 2641 Channing Way.
Smith Frank, r 1613 6th.
Smith Frank M, student U of C, b 2206 Durant av.
Smith Frank O, student U of C, b 2218 Chapel.
Smith Fred E, student U of C, r Oakland.
Smith Fred M, bkpr Day & Goodburn, b 2218 Dwight Way.
Smith George D, r 2218 Dwight Way.
Smith George D, auditor, r 1422 Bonita av
Smith George D Jr, student U of C, b 2218 Dwight Way.
Smith George N, clk, b 1533 Virginia.

A. GABRIEL
Locksmith and Electrician
GENERAL REPAIR SHOP
465 8th St., Bet. Broadway & Washington
OAKLAND, CAL.
Phone Oak. 3424 Res. Phone Pied. 232

Smith George O, r 2628 Etna.
Smith Grace S, b 2616 Hilgard av.
Smith Grove O, solr, r 2731 Grant.
Smith Gustav, lab, r 2836 McGee.
Smith Guy, student U of C, b 2207 Ellsworth.
Smith Hallet W, stenogr, r 1825 Ward.
Smith Harvey D, painter, r North Side av nr Hopkins.
Smith Helen P, b 1827 Blake.
Smith Helen W, student U of C, b 1834 Francisco.
Smith Henry, dep pound master, r 1813 6th.
Smith Henry P, lab, r 1627 Prince.
Smith Herbert E, student U of C, b 2519 Ridge rd.
Smith Herbert W, r 2531 Dana.
Smith Howard M, meterman O G L & H Co, r 3011 Tel av.
Smith Ira F, student U of C, b 2113 Kittredge.
Smith Irving H, contr, r 1124 Addison.
Smith Irving H, student U of C, b 2234 Tel av.
Smith Isaac L, master mariner, r 1515 Alcatraz av.
Smith Jackson, student, b 2806 College av.
Smith James, carp, r 1907 Curtis.
Smith James, pressman Berkeley Daily Gazette.
Smith James F, master mariner, r 1642 Delaware.

Bay City Well Works
Well Drilling, Boring and Pump Work
Warehouses and Shop 7th & Cedar Sts., Oakland; Park Ave. & Horton St., Emeryville
GEO. P. MARCUS, Proprietor
Phone Piedmont 2270 Res. 1046 54th St., OAKLAND

Smith James H, carrier P O, r 1811 Russell.
Smith James L, r 3011 Tel av.
Smith James M, fruits 1634 Alcatraz av, r same.
Smith James M, plumber, r 1634 Alcatraz av.
Smith James U, draughtsman, r 2320 Ward.
Smith Rev Jesse, r 1600 Scenic av.
Smith John, molder, r 810 Delaware.
Smith John H, prin Berkeley Prep School r 2207 Dwight Way.
Smith Joseph W, carp, b 3107 King.
Smith Josephine A (wid Ell M), b 2924 Otis.
Smith Juliet M, tchr Head's School, r 2538 Channing Way.
Smith Julius H, civ eng, r 1470 Shattuck av.
Smith Kate, student, b 1827 Blake.
Smith Katherine H, student U of C, b 1418 Le Roy av.
Smith Lawrence J, roofer, r 810 Delaware.
Smith Lee C, plumber 1932 Home, r same.
Smith Leighton A, solr, b 2731 Grant.
Smith Leslie (Preston & Smith), r 2112 Channing Way.
Smith Lester M, mail clk, b 1916 Francisco.

A T
Painters' and Paper Hangers' Outfits
Henderson Mfg. Co.
Ladders and Woodenware Specialties
East 14th St. and 14th Ave.
Oakland, Cal.
Phones:
Merritt 403
Home B1403

MUSIC AND MUSICAL MERCHANDISE
Pianos: WEBER, Pianola Pianos, Blasius & Sons, J. & C. Fischer, Kohler & Chase, Kohler & Campbell
1013-1015 Broadway, Oakland, Cal.
KOHLER & CHASE, Inc.
ESTABLISHED 1850 TELEPHONE OAKLAND 1009

Melrose Lumber and Supply Co. Office, Yards and Mill: Opp. MELROSE Station, S.P.R.R. E. 14th St., 45th and 46th Avs.
C. N. HENDERSON, Manager Phone Merritt 251

Smith Mrs Lettie W, b 1730 Parker.
Smith Lewis, carp, r 1737 Allston Way.
Smith Lida E (wid Darwin D), r 2219 Ashby av.
Smith Mrs Louise H, tchr Pac Unitarian School, r 1809 Euclid av.
Smith Lucas F Jr, student U of C, b Oxford Apts.
Smith Lycurgus D, atty and vice pres Patterson, Smith & Co, r 1907 Virginia.
Smith Lydia J (wid Ira D), b North Side av nr Hopkins.
Smith L, Richmond, tchr High School, rms 2115b Durant av.
Smith Mabel R, stenogr, b 1827 Blake.
Smith Magnus, painter, r 2421 10th.
Smith Marcellus L, r 2432 College av.
Smith Mrs Margaret, boarding 2407 Fulton, r same.
Smith Margaret S, b 2435 Virginia.
Smith Martha, cashr Harold Havens, r Oakland.
Smith Martha M, r 1812 Bonita av.
Smith Mary (wid James S), r 1520 Euclid av.
Smith Mary (wid Philip), r 1925 Parker.
Smith Mary A (wid G L), r 3336 Adeline.
Smith Mary L, student U of C, b 1938 Delaware.
Smith Matthew F, clk, rms 1907 University av.

California Vulcanizing and Rubber Works
176 Twelfth St.
Auto Tires and Tubes. Tire Repairing our Specialty
Oakland 3882 — Phones — Home A 4523

Smith Milton F, butcher Washington nr 6th, r Stannage av nr Columbia.
Smith Minnie, b 2240 Chapel.
Smith Mollie, tchr, b 2425 4th.
Smith Morton A G, draughtsman, r 1703 Virginia.
Smith Morton G, clk, b 2221 Ward.
Smith Myron O, r 1514 Milvia.
Smith Myrtle S, tchr, b 1600 Scenic av.
Smith Nicholas J, tmstr, r 2425 4th.
Smith N L, carp Kidder & McCullough.
Smith Orbie, student, b 1812 Bonita av.
Smith Ormond R, student, b 2628 Etna.
Smith Otis, tailor, b 1629 Stuart.
Smith Preston, student U of C, b 2610 Durant av.
Smith P, lawyer, b 2746 Dwight Way.
Smith Ralph H, opr, rms 2189 Shattuck av.
Smith Reuben P, r 1628 Oxford.
Smith Richard, died Jan 19th, '08, age 76.
Smith Richard E, moved to Los Angeles, Cal.
Smith Robert, r Monterey nr Hopkins.
Smith Robert, florist 1742 Derby, r same.
Smith Robert J, carp, r 8th sw cor Pardee.
Smith Robert R, treas Contra Costa Const Co, r 2835 Hillegass av.
Smith Rodney, bkpr, rms Bonita Bldg.
Smith Rowena A (wid R A), b 2210 Bancroft Way.

H. D. IRWIN
Berkeley Real Estate
3264 Adeline Street
Phone Berkeley 1187 BERKELEY

Smith Roy, clk, b 1812 Bonita av.
Smith Ruby, b 1812 Bonita av.
Smith Rudolph, longshoreman, r 635 Jones.
Smith Ruth A, student, b 2628 Etna.
Smith Samuel C, colr Berkeley Reporter r 1826 San Antonio av.
Smith Sarah E, janitor, r 1605 Shattuck av.
Smith Selden C, mngr, r 2440 Oregon.
Smith Sidney V, lawyer, b 2746 Dwight Way.
Smith Sidney V Jr, student, b 2501 Ridge rd.
Smith Sophia, r Rose nr Sacramento.
Smith Susie, tchr, b 1925 Parker.
Smith S W, lumberman, r 2242 Grove.
Smith Thomas A, salsn R A Berry & Co, r 1803 Cedar.
Smith Thomas B, student U of C, b 2600 Bancroft Way.
Smith Timothy B, r 2435 Virginia.
Smith Veggo, painter, b 2421 10th.
Smith Vera, stenogr Cooley-Gabriel Hdw Co, r 2041 Regent.
Smith Victor, rms 2131 Ashbury av.
Smith Victor W, colr, b 1625 Grove.
Smith Viola, bkpr, b 1541 Milvia.
Smith V, mach Byron Jackson Iron Wks, r S F.
Smith Wallace, mach appr Byron Jackson Iron Wks, r Emeryville.
Smith Walter A, student U of C, b 2206 Durant av.
Smith Walter O, tchr, r 2501 Woolsey.
Smith Walter V, r 2126 Emerson.
Smith Walter Z, student U of C, b 2531 Dana.
Smith Wm, r 810 Delaware.
Smith Wm, clk, r 1518 Milvia.
Smith Wm, foreman, r 1812 Bonita av.
Smith Wm, lawyer, r 2746 Dwight Way.
Smith Wm, molder, r 1518a Milvia.
Smith Wm, meats 1819½ 7th, r same.
Smith Wm Jr, clk Powers & Richards, b 1518 Milvia.
Smith Wm C (Simpson Fuel & Ice Co), r 2020 Dwight Way.
Smith Wm D, clk, r 1827 Blake.
Smith Wm E, eng, r 2026 Center.
Smith Wm H, r 2901 Fulton.
Smith Wm P, letter carrier P O, r 1916 Francisco.
Smith W Stuart, r 2538 Dwight Way.

GENERAL JOBBING Phone Berkeley 1712
NORTH BERKELEY PLUMBING CO.
Plumbing, Tinning and Gas Fitting
Sheet Metal Work
1504 Shattuck Ave. Berryman Station Berkeley

HOLCOMB REALTY CO. SEE PAGE THREE RICHMOND CHEAP

Century Electric and Fixture Co.
SUPPLIES, WIRING, REPAIRS, FIXTURES
1375-1377 Broadway
PHONES { SUNSET OAKLAND 911 HOME A 2911

ESTERLY CONSTRUCTION CO.
CEMENT CONSTRUCTION
Sidewalks, Walls, Foundations
Berkeley Phone 57
Successors to LINDGREN-HICKS CO.
Oregon and Adeline Sts.

WESTERN STAGE APPLIANCE CO.
SEE PAGE 26

O. E. HOTLE & CO.
Realty, Bonds & Finance Co., Inc., Consolidated
REAL ESTATE INVESTMENTS
Phones: Oakland 35. Home A2557
AUTOMOBILE SERVICE
1172 BROADWAY, Cor. 14th St.
OAKLAND, CAL.

Ringnalda Normal Institute, prepares Teachers for County Teachers' Examinations Room 288, Bacon Block

EAST SHORE LUMBER CO.
Main Office and Yard Phone Merrit 268
DeFREMERY WHARF

Smith Zerah, b 2435 Virginia.
Smith Z P, prin Berkeley Bus Coll, r 2189 Shattuck av.

SMITH & CO
(David Craig, E O Smith), Real Estate and Insurance 2476 Shattuck Av, Phone Berkeley 719.

Smitten Howard M, civ eng, r 1629 Josephine.
Smitten Lewis W, carriage painter 2608½ Shattuck av, r 2913 Lorina.
Smyth Rev George B, asst sec Missionary Society M E Church, r 2509 Hearst av.
Smyth Helen B, student, b 2509 Hearst av.
Smyth Hulda, restaurant 3258 Adeline, r same.
Smyth Robert T, student, b 2509 Hearst av.
Smyth Wm H, civ eng, r Fernwald av nr Dwight Way.
Smythe Thomas S, r 1811 Felton.
Snead Albert, b 2841 Regent.
Snead Junius C, r 2841 Regent.
Snead Viola M, stenogr Du Pont De Nemours Powder Co, r S F.
Snedigar George W, painter, r 1733 Lincoln.
Snedigar Ollie, student, r 3046 Deakin.
Snedigar Ruth, cashr A Schlueter & Co, b 1733 Lincoln.
Snell Carrie H (wid George W), b 2540 College av.
Snell Earle, student U of C, b 2534 Bancroft Way.
Snell James, carp, r 1943b Rose.
Snell Mary E, prin Snell's Seminary, r 2721 Channing Way.
Snell May C, b 2540 College av.
Snell Richard A, student U of C, b 2251 College av.
Snell Richard B, clk S J Sill Co, b 2721 Channing Way.
Snell's Seminary, Mary E Snell prin, 2721 Channing Way.
Snelling James F, rms 2322 Fulton.
Snider Mrs Andrew, rms 2234 Haste.
Snook Frederick W, r 1439 Hawthorne ter.
Snook John, phys 2039 Shattuck av, r 2700 Channing Way.

SCOTT'S EXPRESS
FREIGHT DISTRIBUTORS
Phone Oak. 6375 Temporary 2580

Snook Wm S, plumber, r 1422 Arch.
Snow Clarence J, pressman, b 2919 Fulton.
Snow Forest H, student U of C, b 2426 Bowditch.
Snow Harry J, pressman, r 2919 Fulton.
Snow Louis D, car insptr, r 829 University av.
Snugg John, lab, r 2425 9th.
Snugg Samuel, helper Van Emon Elev Co.
Snyder Adam, clk, b 2415 Durant av.
Snyder Anne (wid Andrew J), r 2860 San Pablo av.
Snyder Catherine, r 1527 Shattuck av.
Snyder C Henry, civil eng, r 2713 Forest av.
Snyder Charles C, student U of C, b 2501 Ridge rd.
Snyder Earl B, salsn, r 1705 Jayne.
Snyder Edwin L, student U of C, b 2022 Cedar.
Snyder Everet J, cigars 2320 Telegraph av, r 2605 Durant av.
Snyder Everett J, student U of C, b 2605 Durant av.
Snyder George, b 2418 Shattuck av.
Snyder Lewis C, jewl est, r 2820 San Pablo av.
Snyder Lillian, b 2860 San Pablo av.
Snyder Louis, bkpr, rms 2320 Bancroft Way.
Snyder Wm F, r 2025 Lincoln.

POLYTECHNIC
Business College
305 12th St., Oakland Cal.
Leads the West
In Business Education
Inc. Cap. $100,000

Snyder Wm H, student U of C, b 2646 Dwight Way.
Soares Alberto G, b 2125 Cedar.
Soares Augusto, r 2125 Cedar.
Soares Stanton R, student U of C, b 2130 Shattuck av.
Soares Sylvia E, music tchr 2125 Cedar, b same.
Sobel Max H, drugs Bancroft Way ne cor Telegraph av, r El Grenada Apts.
Sobey Arthur L, dentist 312 First Natl Bank Bldg, r 1539 Arch.
Sobke Frank, r 1625 Derby.
Sobrio Louise (wid John), r 1426 Oxford.

SOCH CHARLES A,
Propr The Craft Shop, 2282 Shattuck av, r 1605 Milvia.

Socker Adele, b 2124 8th.
Socker Christian, r 2124 8th.
Socker Christopher W, tallyman West Berkeley Lumber Co, b 2124 8th.
Socker Frederick, tmstr, b 2124 8th.
Socker George, janitor Fraternity Hall and cigars 833 University av, b 2124 8th.
Socker Minnie, b 2124 8th.
Socon August, bkpr, b 1742 Addison.

SODERBERG ANDREW
(Late with Bullock & Jones, S F), Merchant Tailor 2121 Shattuck Av 2d Floor, Phone Berkeley 4096; r 2435 Grove.

Howard Springs
Lake County, California Phone Piedmont 413
42 Mineral Springs, Hot Sulphur, Borax and Magnesia Baths. Cure all cases of Rheumatism, Stomach, Liver and Kidney Trouble.
Miss C. Wheeler, Proprietor
J. W. Wheeler, Manager
4916 Telegraph Ave.
Reference: Any guest for past Twenty Years

SUNSET LUMBER COMPANY
Main Office and Yard
First and Oak Sts.
Oakland
Tel. Oakland 176
C. H. OLINGER, Manager
Branch Yard
E. 12th and 17th Ave.
East Oakland
Tel. Merritt 22

Soderberg Signe E, student U of C, r Oakland.
Soderlund Henry A, carp, r 2834 9th.
Soderlund Peter E, painter, r 2829 10th.
Soderman Lars P, cementwkr, r 2108a Ashby av.
Sofield Phoebe D, stenogr, b 1606 Oxford.
Sofield Wm J, r 1606 Oxford.
Sohncke Kurt, clk, r 1202 Haskell.
Solinsky Edward R, student U of C, b 2215 Durant av.
Solinsky Elbert C, student U of C, b 2215 Durant av.

SOLINSKY FRANK J,
Pres General Realty Co (Inc), r 2215 Durant av.

Solinsky Frank J Jr, lawyer, b 2215 Durant av.
Sollender Wm B, b 2240 Tel av.
Solomon A A, tchr, b 2211 Ellsworth.
Solomon Caesar H, student, b 2218 Dana.
Solomon Ernest, student, b 2147 Adeison.
Solomon Harry C, student U of C, b 2218 Dana.
Solomon Rena, dom 2033 Rose.
Solomon Robert W, student U of C, b 2223 Union.
Soman Ernest, carp, b 2518 Grove.
Somers Howard, student U of C, r S F.
Somersall John, patternmkr Western Mnfg & Supply Co, r 1824 Derby.

Somerset Robert C, carp, r 2926 Lorina.
Sommer Eugene, buyer, r 1665 Shattuck av.
Sommerlar Charles H, clk, r 2116 Essex.
Songey Arthur H, student, b 2601 Grant.
Songey Arthur P A, r 2601 Grant.
Songey Ernest E, painter, b 2439 10th.
Songey Sylvester E, colr, b 2439 10th.
Songey Wm F, painter 2018 San Pablo av, r 2439 10th.
Sonnenberg Harry, r 3115 Ellis.
Sonntag George, student, b 1257 Allston Way.
Sonntag Gustav A, seaman, r 1257 Allston Way.
Sooy Francis A, student U of C, b 2304 Fulton.
Sorensen Hans K, carp, r 2320 6th.
Sorensen Hans R, bazaar 2049 Center, r 1741 Parker.
Sorensen Ludwig, cementwkr, b 1538 Milvia.
Sorensen Walter, carp, r 3219 Ellis.
Sorensen Wm F, driver H D Porteous, rms 2130 Shattuck av.
Sorenson Robert S, student U of C, b 2418 Dana.
Sormani Dante, barber 828 Delaware, r same.
Sorrick Ira, sec and mngr Century Mercantile Co, r 2230 Durant av.
Soucer Wm B, eng First Natl Bank Bldg, r same.

WESTERN FUEL COMPANY
FIRST and MARKET STS.
General Selling Agents
Standard Portland Cement

Souffrain James, r 1208 Virginia.
Soule Edward L, civ eng, b 2211 Ellsworth.
Soule Frank, prof U of C.
Soule Henry D B, student U of C, r Oakland.
Sousa, see also Souza.
Sousa Frank, lab, r 2410 6th.
South Berkeley Bank, A W Naylor, pres; E R Norton, vice pres; E K Cole, cashr; Adeline nw cor Alcatraz av.
South Berkeley branch Public Library, Anna B Stedman curator, 3218 Adeline.
South Berkeley Christian Church, e s Tremont bet Woolsey and Prince.

SOUTH BERKELEY MACHINE SHOP
(James G Gaylor, Otto B Barth, Wm Hartz), Steam and Gas Engines, Automobile Garage, Repairing etc, 3147 Adeline. (See adv.)

South Berkeley Post Office, Adeline nr Alcatraz av.
South Berkeley Presbyterian Church, Lorena cor Russell.
Southard C O, phys 2107 Dwight Way, r 2610 Grant.
Southard Mason C, insptr, r 1819 University av.
Southard Wm F, oculist, b 2610 Grant.
Southern Pacific Freight Office, E A Mitchell agt, Shattuck av nw cor Oregon.
Southworth Alice, student U of C, b 2331 Le Conte av.
Southworth Estelle, music tchr 2004 Delaware, b same.
Southworth Henry O, mngr Williams Butter and Egg Co, r 2004 Delaware.
Souza, see also Sousa.
Souza Frank, butcher, r 2816 10th.
Souza Frank L, barber 904 Bancroft Way, r same.
Souza Theresa, b 904 Bancroft Way.
Sozzo Eugenia, rms 1001 Channing Way.
Sozzo Letitia, rms 1001 Channing Way.
Spadaveccia Corrado, lab, b 1517 6th.
Spahr Andrew J Jr, student U of C, b Berkeley Inn.
Spahr Jacob, r 1630 Carlton.
Spaid Daniel D, carp, r 2021 Blake.
Spaid Esther R, b 2214 Fulton.
Spaid Lola, seams, b 2021 Blake.

J. H. Macdonald & Company
REAL ESTATE
INSURANCE
PHONE OAKLAND 322 HOME A3322
1052 BROADWAY

SAY YOU
want your
Real Estate
in good hands
Collect Rents
Attend to Repairs
Pay Taxes
Insure
at a small monthly cost to you
Satisfied Clients my best reference
Bank References Besides
PERCY L. BLISS REAL ESTATE
468 11th St.
Bacon Building
Phone Oakland 335

DAVIS & ELFEN OPTICAL CO.
RELIABLE GLASS MAKERS
410 Fourteenth St., Oakland
Phone Oakland 8278
Elks Building

Dr. T. L. BOHANNON
TREATS CANCERS
OFFICE & FARM
BERKELEY

STORAGE
Your Furniture Stored in FIRE PROOF Warehouse---$1.50 per load and up. Cheap Insurance
Call up F. F. PORTER, the Real Estate and Loan Broker, 466 Eighth Street. Either phone 1990

Gilt Edge Bourbon
WICHMAN, LUTGEN & CO., Inc.
Sole Proprietors
431-439 Clay - - San Francisco

WESTERN BUILDING MATERIAL CO.
FIRST and MARKET STS.
BRICK, FIRE BRICK, ROOFING SLATE, CEMENT, LIME, PLASTER TERRA COTTA, SEWER PIPE, AND BUILDING MATERIAL

Spalding Emily M (wid George S), b 2520 Ridge rd.
Spalding Kate C, b 2520 Ridge rd.
Spalding Proctor, clk, r 2026 Cedar.
Spangenburg H, draughtsman Byron Jackson Iron Wks, r S F.
Spanger Frank, b 1921 4th.
Spanger John, fisherman, r 1921 4th.
Spangler Emmons R, trav agt, r 2519 Bancroft Way.
Spangler Lysle E, student U of C, b 2519 Bancroft Way.
Spann Louis C, porter Ruben & Christoph, rms 2147 Center.
Sparks Edmond, clk, r 2907 Lorina.
Sparks Joseph C, grocer 2327 Shattuck av, r 2420 Ellsworth.
Sparks Marjorie, student, b 2907 Lorina.
Spaulding Edward L, student, r 2606 Dwight Way.
Spaulding Fannie (wid Timothy C), b 2606 Dwight Way.
Spaulding Rachel (wid Asaph), r 2608 Derby.
Spaulding Ralph A, student U of C, b 2150 College av.
Spaulding Thomas W, r 1516 Edith.
Spear Charles H, r 1905 Grove.
Spear Charles M, r 3105 Deakin.
Spear Clara M (wid Charles J), b 3105 Deakin.
Spear Mrs Emma E, r 1725 Shattuck av.
Spear Frank W, elec, b 1725 Shattuck av.
Spear Fred A, student Berkeley Bus Coll, b 1905 Grove.
Spechiger Annie, janitor Cal Inst D D & B, b same.
Spector John, carpet cleaner 2518 Shattuck av, r same.
Speed Buckner, consulting eng, r 2425 Hearst av.
Speer Abraham C, r 2119 Essex.
Spear Edgar, r 2147 Oregon.
Speer Edgar, student, b 2147 Oregon.
Speer Isabelle, b 2119 Essex.
Speer Robert, foreman, r 2147 Oregon.
Speer Wm H, clk M S Congdon, b 2147 Oregon.
Speh H A, salsn, rms 2315 Dwight Way.
Spellmeyer Stanley A, student U of C, b 2426 Bowditch.
Spence Edward, seaman, r 1539 Prince.
Spence Frederick A, real est 2165 Shattuck av, r 2935 Harper.
Spence Mary, rms 2112 Durant av.

ARTHUR G. NASON & CO.
FIRE ACCIDENT HEALTH
INSURANCE
LIABILITY ELEVATOR PLATE GLASS
Third Floor First National Bank Bldg.
Junct. San Pablo Ave. & Broadway

Spence Robert W, r 1627 Todd.
Spencer Anna, tel opr, b 2505 Dwight Way.
Spencer Mrs Anna, hairdresser Mrs J R Thren, r 2229 Tel av.
Spencer George, prof, r 2240 Dwight Way.
Spencer Henry, ballplayer, b 2505 Dwight Way.
Spencer John, contr 2505 Dwight Way, r same.
Spencer John, student U of C, b 2239 Tel av.
Spencer Laura A (wid Sheldon), r 2003 Milvia.
Spencer Otto, student U of C, r Oakland.
Spencer Richard H, lndrywkr, r 1606 Ward.
Spencer Rev Wm C, pastor First Baptist Church, r 2314 Parker.
Spencer Wm F, r 1737 Channing Way.
Spenger Helen, stenogr, b 2478 Prince.
Spenger Herman, blksmith, b 1711 Grant.
Spenny Frank L, blksmith, r 1513 Carlton.
Sperbeck George E, student U of C, r S F.
Sperry Schuyler P, r Oxford ne cor Eunice.
Sperry Austin, sec, r 2830 Derby.
Sperry Austin W, student U of C, b 2515 Bancroft Way.
Sperry Charles (Berkeley Plumbing Co), r Oakland.

Oakland Berkeley Country Properties
Insurance Renting Leasing Collecting
PHONE TEMPORARY 3871
JACQUES & THALER
REAL ESTATE
255 Montgomery Street
SAN FRANCISCO, CAL.

Sperry Frederic D, b 2802 Garber.
Sperry Imogen L, seams, rms 2337 Channing Way.
Sperry Katherine M (wid Austin B), r 2515 Bancroft Way.
Sperry Mary J, b 2802 Garber.
Sperry Mrs M B, b 2501 Le Conte av.
Sperry Samuel O, carp, r 3100 Shattuck av.
Spier Henry, helper Van Emon Elev Co.
Spilman James S, lawyer, r 1324 Bay View pl.
Spilman Wm H, packer, r 2905 Ellis.
Spindler Christopher, carp, r North Side av nr Hopkins.
Spiros Gustave, lab, r 809 Bristol.
Spitler Edson B, contr, r 2708 Grove.
Spotts Frank R, clk Johnson Grocery Co, b 1514 Bonita av.
Spowart David, b 1543 Shattuck av.
Spowart Harry, clk, b 1543 Shattuck av.
Spowart John B, elec, r 1324 Oxford.
Spowart Robert, molder H C Macaulay Foundry Co.
Sprague Bessie, b 2019 Cedar.
Sprague Edith, student U of C, b 2019 Cedar.
Sprague Lucy, r 2425 Ridge rd.
Spranke Alfred H, salsn, b 1800 Stuart.
Spring Albert (Lucas & Spring), r 2140 McKinley av.

BYRON MAUZY
SAN FRANCISCO 1175 O'Farrell St.
OAKLAND 1069 Broadway
PIANOS=ORGANS=PIANO PLAYERS

BOOKS | 20% Discount from Publishers' Price | SMITH BROS. 462-464 Thirteenth St. Bet. Broadway and Washington Sts.

HOLCOMB REALTY CO. SEE PAGE THREE HOMES & RENTAL TERMS

SPRING CONSTRUCTION CO.
John H Spring, Pres; John R Fulton, Sec; Wm G Appleton, Mngr; General Contractors 27-32 Wright Block, Shattuck av se cor Center.
Spring John H, pres Spring Construction Co, r Fruitvale.
Spring Louise, dom 1625 Chestnut.
Spring Martha A (wid George S), r 1301 University av.
Springer Mrs Frankie, r 2239 Dwight Way.
Springer Fred F, elec, r 1810 Bonita av.
Springer Helen M, stenogr Du Pont De Nemours Powder Co, r 2478 Prince.
Springer Howard E, student U of C, b 2600 Bancroft Way.
Springer Mrs Mary W, b 3217 Boise.
Springer Nina B (wid George B), r 2478 Prince.
Springer Roland, clk, b 2239 Dwight Way.
Springer Samuel, bkpr, b 2478 Prince.
Springer Thomas G, agt, b 2239 Dwight Way.
Sprinkel Catherine E, b 2137 Prince.
Sprinkel Hamilton D, r 2137 Prince.
Sproule Hermione R, b 2461 Warring.
Spruill Laura C, student U of C, b 2239 Dwight Way.
Spuller Louis, pressman, r 1923 Alcatraz av.

C. B. HODGES & CO.
Salary Loans
All Business Strictly Confidential
Room 77 Blake Block Phone Oakland 8314
1065 Washington St., Oakland, Cal.

Spyns Henry, restaurant, b 2333 Channing Way.
Squires Charles, elec, r 2403 McKinley av.
Squires Charles C, signalman, r North Side av nr Hopkins.
SQUIRES HARRY J
(H J Squires Co), r 1226 Shattuck av.
SQUIRES H J CO
(Harry J Squires, James O Stewart, Charles T Jones), Real Estate, Insurance, Loans, North Berkeley Real Estate 2106 Vine, Tel Berkeley 1031. (See right bottom corner cards and adv.)
Squires Herbert B, elec, r 2403 McKinley av.
Squires John, r 2001 Channing Way.
Squires Wm, r 1605 Arch.
Staats Charles, r 2115 McKinley av.
Staats Redmond C, lawyer First Natl Bank Bldg, r 2927 Harper.
Stabern Lulu N, student U of C, b 2606 Bancroft Way.
Stafford Adelaide E, student U of C, b 2312 Durant av.
Stackhouse George, foreman Pac Spring Bed Co, r Dimond.
Stackpole Eleanor F, b 3100 Ellis.
Stackpole George C, purser, b 3100 Ellis.
Stackpole Mrs Louise, b 3100 Ellis.
Stad Edward, brakeman, b 1464 Shattuck av.

LAYMANCE
REAL ESTATE COMPANY
REAL ESTATE AGENTS AND AUCTIONEERS
460 and 462 8TH St. Oakland, Cal.
TELEPHONE OAKLAND 328

Stadtfeld Wm C, r 2906 Benvenue av.
Stafford Adelaide, student, b 2312 Durant av.
Stafford Anna, b 2226 McGee av.
Stafford Leigh, student U of C, b 1905 Henry.
Stafford Mary T, student U of C, b 1711 Euclid av.
Stafford Philip W, student U of C, b 2600 Bancroft Way.
Stager Henry W, r 1700 Ward.
Stahl Orville W, driver, rms 2300 Durant av.
Stahle George F, surveyor, b 2511 Hillside av.
Stahle Harold J, surveyor, b 2511 Hillside av.
Stahle John F, plumber B E Underwood, r 1751 Berkeley Way.
Stahle John F H, civ eng, r 2511 Hillside av.
Stallworth Mabry T, elec, b 2841 Regent.
Stamberg Axel, mach, r s s Mabel 2 w Haskell.
Stamm Elsie, b 800 Addison.
Stamm Frederick, meat cutter, r 800 Addison.
Stamm Mary, b 800 Addison.
Stamper Wm R, mach, r 2454 Derby.
Standifft Everett, carp, r 1815 Dwight Way.
Standard Soap Co The, Mark Sherwin mngr, w s 3d 2 s Addison.
Stanford Co The (E A Stanford, V W Lothrop), real est 2300 Shattuck av.
Stanford Dorothy, b 1647 Walnut.
Stanford Elizabeth A (The Stanford Co), rms 2105 Durant av.
Stanford Eugenie (wid Myron), r 1647 Walnut.
Stanford Gladys, stenogr, b 1647 Walnut.
Stanford Helen M, student Berkeley Bus Coll, b 1647 Walnut.
Stangenberger Edwin F, clk, r 2224 7th.
Staniels Wm H, student U of C, r S F.
Stanley Emily (wid Ambrose), r 2528 Grove.
Stanley Frederick W, student U of C, b 2140 College av.
Stanley Gladys, nurse Roosevelt Hospital, b 2001 Dwight Way.
Stanley Joseph P, ticket taker, b 3045 Tel av.

Quality Goes In Before the Name Plate Goes On
Coast Carriage Co. Vehicles
Cor. 12th and Jackson Sts.

MAKINS & WILL
Real Estate and Insurance
Renting, Collecting Loans
Plate Glass Insurance and Surety Bonds
428 Tenth St. Oakland
Phones: Oakland 4811 Home A1650

ANDREW WHELTON REAL ESTATE
Loans Negotiated - Insurance
Telephone Main 421 SAN LEANDRO CAL.

HOTEL AVALON
406
TELEGRAPH AVE
SEE PAGE 21

W. B. SCOTT'S EAST OAKLAND EXPRESS
Expressing to and from Oakland, Alameda, Berkeley and San Francisco
Phones { Oakland 6808 / Home A 1808
Office: 412 FIFTEENTH ST.
See under Transfer Companies.

FISHER LUMBER CO.
Dealers in PINE and REDWOOD LUMBER
Also does all kinds of Mill Work, Turning, Sanding and Band Sawing
Yards, THIRD and OAK Sts.
Tel. Oakland 2481 G W. FISHER, Mgr.

Stanley Mrs Lois A R, died Nov 4, '07, age 79.
Stanley Margaret, dom 2516 Etna.
Stanley Melville, clk, b 3045 Tel av.
Stanley Roy C, student U of C, b 2626 Channing Way.
Stanley Samuel B, bkpr O G L & H Co, r 3045 Tel av.
Stanton Charles S, r 2821 College av.
Stanton Edward B, b 1411 Grove.
Stanton Forrest Q, student U of C, b 2610 Durant av.
Stanton Fred P, lab S F Chemical Co, r 1114 4th.
Stanton Mary A (wid James), b 2823 Kelsey.
Staples Charron M, student U of C, b 2524 Le Conte av.
Staples James H, carp, b 2734 Milvia.
Staples Melissa (wid James T), r 2734 Milvia.
Staples Thomas H, carp, b 2734 Milvia.
Stapleton David, b 2644 Fulton.
Starke Eric A, chemist, r 2655 Dwight Way.
Starkweather Lynn, painter, r 2422 Grant
Starmer Daniel J, carp, r 2157 Dwight Way.
Starr Charles G, r 2520 Etna.
Starr Clarence M, clk H R Sorensen, b 1733 Virginia.
Starr Helen (wid Oscar D), r 3223 College av.
Starr Lois, student, b 1733 Virginia.
Starr Mrs Mary E, b 1816 Fairview.
Starr Mrs Oscar D, r 3223 College av.
Starr Wm F, clk, r 1733 Virginia.
Statler John R, r 2316 Dwight Way.
Staton Albert, carp, b 2110 Kittredge.
Statts Redmond C, lawyer, r 2927 Harper
Staven Fred, driver Raspiller Brewing Co, r 902 Delaware.
Stead Emma, b 1801 Stuart.
Stead Evelyn M, clk, b 1801 Stuart.
Stead Frances J C, clk, b 1801 Stuart.
Stead Marguerite S, b 1801 Stuart.
Stead Martha B, seams, b 1801 Stuart.
Stead Thomas, eng, r 1801 Stuart.
Stead Thomas Jr, bkpr, r 1809 Stuart.
Stearns, see also Stern.

THE TRIBUNE
EVERY EVENING
SUNDAY MORNING
LARGEST & BEST

Stearns Antoinette (wid Gratus B), r 2115 Hearst av.
Stearns Gratus B, student, b 2115 Hearst av.
Stearns Greenleaf H, carp, r 1809 Stuart.
Stearns Isabel, tchr Grayson St Primary School, b 2115 Hearst av.
Stearns John B, mngr Fisk Teachers' Agency, r 2638 Benvenue av.
Stearns Victor J, phys, b 3223 Ellis.
Stebbing Emmons B, student, b 1610 Oxford.
Stebbins Edith L (wid Alfred), r 1633 Arch.
Stebbins Elwyn, mining eng, r 2819 Garber.
Stebbins Emmons B, student U of C, b 1553 Le Roy av.
Stedman Annie B, curator South Berkeley branch Public Library, b 1519 Fairview.
Stedman Lulu M, tchr Whittier Grammar School, b 534 28th.
Stedman Percival, r 1519 Fairview.
Steed George V, pres Ramona Candy Co, r S F.
Steedman George, carp, b 2138 Blake.
Steedman Mary, stenogr, b 2138 Blake.
Steedman Peter, carp, r 2138 Blake.
Steedman Robert, carp, r 2217 Parker.
Steedon Mrs Emma, nurse, 1338 Shattuck av, r same.

Surgical Instruments
Hospital Supplies
A. B. RICHTER & CO.
402 Telegraph Ave. { Oakland 8820 / Home A 1703

Steel Constance, student, b 2926 Wheeler
Steel Edward L, student U of C, b 1746 Milvia.
Steel Francis R, student U of C, b 2253 Glenn av.
Steel Frank, farmer, r 1746 Milvia.
Steel George A, r 2253 Glenn av.
Steel George G, student U of C, b 2253 Glenn av.
Steel Marshall, pres Marshall Steel Co, rms Barker Blk.

STEEL MARSHALL CO,
Marshall Steel, Pres; Tailors and Men's Furnishing Goods 2124 Center, Phones Berkeley 1129 and 174.

Steel Oscar, student, b 1746 Milvia.
Steel Thomas, r 2926 Wheeler.
Steele Charles F, clk, r 1838 Felton.
Steele Cora L, stenogr, b 1533 Julia.
Steele Edward, clk Berkeley Furn Co, r Oakland.
Steele Effa M, student U of C, b 2218 Grove.
Steele Frank, elec, b 2017 Berkeley Way.
Steele Henry W, solr, r 1533 Julia.
Steele Isaac C, student U of C, b 2426 Bowditch.
Steele John A, lineman Berkeley Electric L Co, r 1947 Shattuck av.
Steele Wm P, r 1918 6th.
Steele Wm W, r 2218 Grove.

W. M. CROWN CO. Ranches a Specialty
1056 Broadway, Oakland

THE MILLS CO., Inc.
2183 Shattuck Ave., Berkeley
REAL ESTATE and INSURANCE
Phone Berkeley 1548

Karl H. Nickel Co. Bacon Bldg. Suite 62 { Tel. Oakland 4552

REAL ESTATE—MINING—INSURANCE—INVESTMENTS and BUILDING

Steen C Emil, mach, r 1140 Bancroft Way.
Steen Daniel M, r 2824 Webster.
Steere Thomas, student U of C, b 2641 Channing Way.
Steeves Cora, b 1525 Spring.
Steeves Ethel, b 1525 Spring.
Steeves Jennie W, tchr High School, b 1525 Spring.
Steeves Oliver W, tmstr, r 1525 Spring.
Steffe Wm, lab Pac Guano & Fert Co.
Steffens Rosa, dom 2511 Channing Way.
Steiger Mary V, student, b 2609 Grant.
Steiger Melville R, farmer, r 2609 Grant.
Steiger Wm H, r 2247 Cedar.
Steilberg Walter T, student U of C, b 2232 Haste.
Stein George H, tmstr, r San Pablo av 1 s Harrison.
Stein John, died Nov 25, 07, age 82.
Stein Lorenz L, meats 2110 Vine, r 1423 Walnut.
Stein Victor E, cigars, r 1743 Russell.
Steindorff Erma, student, r 2422 Stuart.
Steindorff Paul, r 2422 Stuart.
Steiner Antone, gardener Cal Inst D D & B, r Murray nw cor 9th.
Steiner Arthur F, trav agt, r 2408 Grove.
Steiner Joseph, gardener Cal Inst D D & B, b same.
Steiner Kate, b 2118 Bancroft Way.
Steiner Kathleen, clk J F Hink & Son, r 2118 Bancroft Way.

RICHARD J. MONTGOMERY
REAL ESTATE--INSURANCE
NOTARY PUBLIC
4003 TELEGRAPH AVE.
Piedmont 2554 COR. 40TH Home A 2514
CENTRAL OAKLAND

Steinhoff Henry E, carp, r 2043 Francisco.
Steinmetz Herman, cement wkr, r 1731 6th.
Steinwitz Henry, helper Pac Guano & Fert Co.
Steltz Theodore, typewriter repr, r 1620 Josephine.
Stemmle John W, student U of C, r Oakland.
Stenberg Frank H, tailor, r 1909 8th.
Stenger Edward L, student U of C, b 2509 Ellsworth.
Stenson Wm P, master mariner, r 1914 Virginia.
Stephens, see also Stevens.
Stepnens Edward C, lino opr, r 1611 Milvia.
Stephens Ernest J, clk, r 2021 Blake.
Stephens Franklin M, student U of C, b 2251 College av.
Stephens Harry, pedlar, r Neilson nr St Joseph's Academy.
Stephens James F, insptr, r 1648 Russell.
Stephens Joseph, carp, r 1611 Grant.
Stephens J Jay, clk, r 1628 Tyler.
Stephens Russell D Jr, student U of C, b 2437 Durant av.
Stephenson, see also Stevenson.
Stephenson Hermann P, plumber, r 3108 Adeline.
Stephenson Homer B, student U of C, b 2420 College av.

WEIL & NORRIS
REAL ESTATE INSURANCE
INVESTMENTS LOANS
NOTARIES PUBLIC
SURETY BONDS COURT BONDS
84 Bacon B'ock OAKLAND, CAL.
TELEPHONES: Home A2306 Sunset Oakland 2516

Stern, see also Stearns.
Stern Helen A, prin West Berkeley Kindergarten, b 2604 Grove.
Stern Herman I, salsn Frank M May & Co, r 2604 Grove.
Stern Joseph A, student U of C, b 2237 Carlton.
Stern Max W, student U of C, b 2604 Grove.
Stern Miriam F, student U of C, b 2604 Grove.
Stern Norman, b 2604 Grove.
Stern Olga L, student U of C, b 2604 Grove.
Stern Walter E, student U of C, b 2601 Channing Way.
Sterne Elizabeth M (wid Joseph A), r 1909 Parker.
Sterne Julia P, stenogr, b 1909 Parker.
Sterne Kathryn F, tchr, b 1909 Parker.
Sterne Libbie M, music tchr 1909 Parker, b same.
Sterne Lucy E, student, b 1909 Parker.
Sterne Lucy M, tchr Franklin Grammar School, b 2809 Russell.
Sterne Mary E, tchr Columbus Grammar School, b 1909 Parker.
Sterne Stanley R, student, b 1909 Parker.
Stetson Charles M, student U of C, b 2333 College av.
Stetson Wm P, mariner, r 1914 Virginia.
Stettler George, painter, r 1641 Francisco
Steve Charles F, carp, r 3045 Tremont.
Steven Wm M, painter, r 1524 Milvia.
Stevens, see also Stephens.
Stevens Ansley C, evangelist, r 2157 Addison.
Stevens Carl, carp, r 1908 Grant.
Stevens Carl E, marine eng, rms 2127 5th.
Stevens Charles, ironwkr, rms 1545 Dwight Way.
Stevens Charles, student, b 2537 Regent.
Stevens Charles C, salsn Durgin-Gompertz Co, rms 2537 Regent.
Stevens Charles F, plumber, b 2944 Pine av.
Stevens Christina (wid John), r 2127 5th.
Stevens Eber C, carp, r 2426 Grant.
Stevens Esther, b 2537 Regent.
Stevens Frank, r 2432 9th.
Stevens Frank, student, b 2251 College av

H. B. BURLINGAME A. W. COLVER
MONTEREY COAL CO.
A Conservative and Profitable Investment. We are selling stock at par. See Ad. page 29
Office: 62 MACDONOUGH BLDG.
PHONE OAKLAND 3789

HOLCOMB REALTY CO.
AVOID A PAGE THREE GILT EDGE INVESTMENTS

DEAN LAW and COLLECTION CO., Inc.
Telephones { Oakland 1146 Home A1246
FINANCIAL RATINGS A SPECIALTY
WE COLLECT YOUR BILLS
Rooms 303 and 304 Bacon Block

FLAGS AND BURGEES
WHITE-WALLACE CO.
INCORPORATED
Phones { Oakland 194 Home A4194 1252 Webster

RIGNEY PRINTING CO.
TEL. OAK. 2979
217 7th St.

D. B. HUNTER,
Pres. and Gen. Mgr.
Main Office and Yard
Shattuck Av. & Oregon St.
Berkeley, Cal.
Tel. Berkeley 8

Hunter Lumber Co.
INCORPORATED NOV. 14, 1902

VERE W. HUNTER,
Secretary.
Wharf and Yard
South End of
Webster Street Bridge
Tel. Oakland 5292

GARDEN HOSE
The Best on Earth
The Famous old "Double Diamond" Brand has stood the test for over Fifty Years
JOHN P. MAXWELL CO.
Agents for the City of Oakland
Manufactured by New York Belting and Packing Co., LTD. New York

WESTERN BUILDING MATERIAL CO.
FIRST and MARKET STS.
BRICK, FIRE BRICK, ROOFING SLATE, CEMENT, LIME, PLASTER TERRA COTTA, SEWER PIPE, AND BUILDING MATERIAL

Stevens Frank C, stenogr, r 1729 California.
Stevens Georgie (wid Daniel L), b 2803 Forest av.
Stevens John, student, b 2218 Dana.
Stevens Joseph, carp, r 1611 Grant.
Stevens Mabel, student, b 2127 5th.
Stevens Martin, oiler, rms 2127 5th.
Stevens Mrs Mary W, r 2137 Addison.
Stevens Myrtle, student, b 1611 Grant.
Stevens Richard E, carp, r 1889 Alcatraz av.
Stevens Samuel, b 2537 Regent.
Stevenson, see also Stephenson.
Stevenson Mrs Adeline M, died May 27, '07, age 45
Stevenson Augustus, oiler, b 2916 Lorina.
Stevenson Charles W, elec, b 2235 Haste.
Stevenson Edward A, clk, r 2412 Milvia.
Stevenson Frank, clk, b 2235 Haste.
Stevenson Frank, student, b 2218 Dana.
Stevenson Harry, meat cutter W G Olson, b 2213 Ashby av.
Stevenson Harry L, clk, b 2916 Lorina.
Stevenson John, car opr, r 3139 King.
Stevenson Margaret, clk, b 2916 Lorina.
Stevenson Mills G, upholstr, b 2135 Oregon.
Stevenson Robert E, student U of C, r Oakland.
Stevenson Robert N, salsn, b 2235 Haste.
Stevenson Thomas, r 2916 Lorina.
Stevenson Thomas D, acct, r 1829 Prince.
Stevenson Thomas E, millman, b 2916 Lorina.
Stevenson Wm A, contr, r 2235 Haste.
Stever Matilda (wid Curt), r 1429 Hawthorne Ter.
Stever Robert J, trav agt, b 1429 Hawthorne Ter.
Stewart, see also Stuart.
Stewart Agnes R, student U of C, b 2327 Bancroft Way.
Stewart Alexander A, real est, r 2640 Derby.
Stewart Alice, b 1538 Arch.
Stewart Mrs Alice J, rms 2203 Ellsworth.
Stewart Andrew C, brklyr, r 1616 Alcatraz av.
Stewart Berwin D, printer, r 2707 Wheeler.
Stewart Bert, clk, b 1616 Alcatraz av.
Stewart Burton, brklyr, r 3337 King.

SUNSET PHONE OAK. 3585 HOME PHONE A1931
RUTLEDGE & WALLING
Fancy Groceries, Fruits, Vegetables, and Delicacies. Home Made Pies and Cakes Our Specialty. Prompt Delivery.
1470½ SEVENTH ST. OAKLAND, CAL.

Stewart Charles A, painter, r 1906 Delaware.
Stewart Charlotte, student, b 2913 Hillegass av.
Stewart Clarence R, mach Byron Jackson Iron Wks, r 919 Bristol.
Stewart C J, printer Berkeley Independent, r Bon Air Apts.
Stewart Edward J, real est, b 2312 Cedar.
Stewart Frank, carp, b 1615 McGee av.
Stewart Frederick L, lawyer, r 2412 Stuart.
Stewart George C, r 2010 University av.
Stewart Gordon, student, b 2445 Channing Way.
Stewart Horatio N, blksmith, r 1048 Murray.
Stewart James D, carp, r Cornell av nr Cedar.
STEWART JAMES O (H J Squires Co), r 1611 Bonita av.
Stewart James W, student U of C, b Clovne Court.
Stewart James W R, student U of C, b 2445 Channing Way.
Stewart Jeannette, student, b 2203 Ellsworth.
Stewart John A, mach, r 1517 Woolsey.
Stewart Josephine, b 1538 Arch.
Stewart J Everett, brklyr, b 1616 Alcatraz av.

Go to the CAKERY for those delicious Home Made Cakes. We mix and bake before the public.
Birthday and Wedding Cakes made to Order
THE CAKERY
527 16th St., Oakland, Cal.
Home A 1461——Phones——Sunset Oakland 2687

Stewart Kathryn F, student U of C, b 2430 Bancroft Way.
Stewart Leroy, meat cutter, b 1048 Murray.
Stewart-McKay Realty Co (Cooley, Langworthy & McCarthy successors), 2128 Center.
Stewart Marie J, student U of C, b 2201 Ellsworth.
Stewart Mary, student, b 2915 Hillegass av.
Stewart Mary E, r 948 Delaware.
Stewart Mary E, student U of C, b 2533 Hillegass av.
Stewart Mary E (wid J T), r 2119 Parker.
Stewart Muriel G, student U of C, b 2526 Fulton.
Stewart Nellie, r 1538 Arch.
Stewart Nelson, blksmith, r 1048 Murray.
Stewart Mrs R G, rms 2526 Fulton.
Stewart Robert, r 2445 Channing Way.
Stewart Roy, seaman, b 2445 Channing Way.
Stewart Sara, b 2445 Channing Way.
Stewart Stephen A, conr, r 1834 Peake.
Stewart Thomas, b 2119 Parker.
Stewart Viola, b 1048 Murray.
Stewart Wm A, carp, r 919 Bristol.
Stiegeler Albertina (wid Johann), b 1617 McGee av.
Stiegeler August F, tailor, r 1617 McGee av.
Stiegeler Otto, tailor, r 1612 Virginia.

EDWIN T. GORIE
Wood, Coal, Hay and Grain and Poultry Supplies
Successor to OSGOOD & SON
Phones { Piedmont 544 / Home A4454
1805 Telegraph Ave. COR. 34TH STREET Oakland

James P. Taylor
Wholesale "HEBBURN" Retail
Best house coal
459 TWELFTH ST. TELEPHONE OAKLAND 2428

HOLCOMB REALTY CO.
MONEY TALKS ON PAGE 3
LAND-FOR-THE-LANDLESS-MAN

Stieger Harry, r 2816 Grove.
Stieglitz Charles F, lab, r Cornell av nr Washn.
Stiles Angie B (wid Edmund R), b 2615 Channing Way.
Stiles Hall, Allston Way sw cor Dana.
Stiles Harvey L, student U of C, b Hotel Roslyn.
Stiles Robert, agt, r 1819 9th.
Stillman Howard, r 2430 Piedmont av.
Stilson Carroll A, student U of C, b 2401 Durant av.
Stipp Ethel, student U of C, b 2524 Le Conte av.
Stipp Frederick, salsn, rms 1833 Harmon.
Stirring Henry, clk, r 2638 Channing Way.
Stirzaker C Hunter, salsn, r 1632 Felton.
Stitt Beatrice S, b 2434 Bancroft Way.
Stitt Edna T, b 2434 Bancroft Way.
Stitt J Warren, phys 7 Wright Blk, r 2411 Bowditch.
Stitt Mabel A, b 2434 Bancroft Way.
Stobie Mrs E, rms 2420 Durant av.
Stock George L, cook, r 2115 5th.
Stock Victor O, shingler, r 1641 Ward.
Stocker James T, carp, r 1940 Hearst av.
Stockird Edwin W, r 2415 Carlton.
Stockton Clair, phys 1839 Harmon, r same.
Stockton Mary J (wid Elias A), r 2617 Le Conte av.
Stockton Mary J, tchr, b 2617 Le Conte av.

Home B1439 —— PHONES —— Merritt 559
Jurgewitz Stucco Works
MANUFACTURERS OF
STAFF AND STUCCO WORK
Capitals, Mouldings, Brackets, Gables, Etc.
Wood Carving in all its branches
1316 20th Ave. E. Oakland Oakland 4194
807 Clay St. Oakland

Stoddard Alexander C, student U of C, b 2316 Bowditch.
Stoddard Annie E (wid Archibald), b 1819 Delaware.
Stoddard Charles, lab St Joseph's Academy, b same.
Stoddard Mrs Ella L, b 1605 Hearst av.
Stoddard Ethel M, student, b 1710 Grant.
Stoddard Eugene W, tchr, r 1710 Grant.
Stoddard Fred, r rear 1424 Spruce.
Stoddard George (Davis & Stoddard), r 2126½ Hearst av.
Stoddard Harry, carp, r 3107 Wheeler.
Stoddard Herbert C, clk, b 3001 Tel av.
Stoddard Ivy L, bkpr, b 1605 Hearst av.
Stoddard Mildred C, student U of C, b 2233 Ellsworth.
Stoddard Minette L, student U of C, b 2233 Ellsworth.
Stoddard Peter C, clk, r 3001 Tel av.
Stoddard Mrs R B, b 2429 Ellsworth.
Stoddard Walter E, student U of C, b 1710 Grant.
Stoffers Diedrich, carp, r 2331 7th.
Stokes Charles H, r 1810 Blake.
Stokes Charles M, student U of C, b 2120 Grant.
Stone Amanda (wid E F), b 2550 Ellsworth.
Stone Byron F Jr, r 2632 Benvenue av.
Stone Edward W, printer, r 2632½ Parker.
Stone Elvin, contr, r 1212 Carrison.

UNITED IRON WORKS
Pattern Work Foundry Work
Machine Work Boiler Work
Pulleys Shafting Hangers
2nd & Jefferson, Oakland, Cal. PHONE OAK. 342

Stone Mrs Eva M, tchr High School, b 2233 Ellsworth.
Stone Frank E, r 2719 Webster.
Stone George A, civ eng, r 2635a Channing Way.
Stone Hannah, r 1441 Blackstone.
Stone Harris, clk, r 1817 Dwight Way.
Stone Idella (wid L D), b 2425 Cedar.
Stone Jesse, rms 1833 Berkeley Way.
Stone John, b 2610 Benvenue av.
Stone John L, clk, r 1517 Josephine.
Stone Malcolm, student U of C, b 1520 Hawthorne Ter.
Stone Marion P, clk S P Co, r 1520 Hawthorne Ter.
Stone Seymour, carp, r 1212 Haskell.
Stone Wm D, fireman, r 832 Bancroft Way.
Stone Wm H, blksmith H C Macaulay Foundry Co, r 2836 7th.
Stone Wm W, tchr, b 3006 Claremont av.
Stoner Henry J, contr 2424 Virginia, b same.
Stoner Joseph J, r 2424 Virginia.
Stoner Mary G H, b 2424 Virginia.
Stonesifer Rowena M (wid Clarence), r 2446 Prospect.
Stoops David H, tmstr Students' Trans Co, r 1815 Berkeley Way.
Stoops Herbert M, student, b 2545 Regent.
Stora Max, r 2015 Hearst av.
Storck Mary J (wid Charles L), grocery Channing Way se cor 8th, r same.
Stormfield Frank J, plumber, r 1819 Oregon.
Stott Clarissa D, b 2963 Pine av.
Stott Etta, dom 2400 Dana.
Stott Joseph E, clk, b 2963 Pine av.
Stott Rachel J (wid J R), r 2963 Pine av.
Stouder Mrs Goodale, r 2317 Ward.
Stouder Laura, student, b 2317 Ward.
Stout Harriet M, tchr Franklin School, b 2416½ Durant av.
Stout Herbert A, cashr Berkeley Independent, r Oakland.
Stout H H, eng, r 2535 Channing Way.
Stout Verne A, student U of C, b 2627 Ridge rd.
Stover Howard C, student, b 2545 Regent.
Stover Jennie P (wid W R), r 2545 Regent.
Stover Mattie E, b 2545 Regent.
Stover Noble M, student U of C, b 2545 Regent.

Zenith Mill & Lumber Co.
MILL WORK : SASH and DOORS : LUMBER
Phone Merritt 71 Home B1071
12th St. & 21st Av. E. OAKLAND

J. M. Perkins Co.
Real Estate and Insurance
1 Telegraph AVE. Oakland
Phones
Oakland 3500
Home A 3500

ALAMEDA RUG WORKS
RUGS MADE FROM OLD CARPETS
Carpets taken up, cleaned and relaid
2006 EVERETT STREET Phone Alameda 39 ALAMEDA

Go To JOSHUA HENDY IRON WORKS
75 FREMONT STREET, - SAN FRANCISCO, CAL.
FOR ANYTHING IN MACHINERY

See GEO. H. VOSE For Real Estate Insurance and Notary
968 Broadway
Oakland
Phone Oakland 7516

STANDARD GAS ENGINE CO.
MARINE, STATIONARY, PUMPING and HOISTING ENGINES Etc.
Dennison and King Sts. East Oakland
At 23d Ave. Station Phone Merritt 140

Stow Anna F, b 2250 Durant av.
Stow Edgar W, student, b 2529 Hearst av
Stow Harold K, real est, r 2245 Dwight Way.
Stow Kirby P, solr, b 2245 Dwight Way.
Stowe Carl D, clk, b 1600 Shattuck av.
Stowe Edgar W, student U of C, b 2529 Hearst av.
Stowell Glenn, millman, rms 2017 8th.
Strachan Agnes, student U of C, r S F.
Strachan Emma L, student U of C, r Alameda.
Strachan Wm, carp, r 1354 Fleurange av.
Strahn James, tmstr, b 2905 Newbury.
Strait Charles, student, b 2019 Hearst av
Strait Clara, nurse, b 2019 Hearst av.
Strait Elbert, plumber, b 2019 Hearst av.
Strait Frank, eng, b 2019 Hearst av.
Strang Alice (wid D H), mngr Bon Air Apartments, r 2261 Shattuck av.
Strange Robert F R, salsn Francis Ferrier, r 2302 Dwight Way.
Stratemeyer Edward, clk Max Shwarz, r 2130 Shattuck av.
Stratman John G, tinner, r 3233 California.
Stratton Adelaide, helper Hotel Carlton.
Stratton Carrie A, helper Hotel Carlton.
Stratton Wm E, restaurant 2314 Tel av, r 4545 Durant av.
Straus Gaston, lawyer, r 1429 Spruce.
Strauss John, emp Golden Sheaf Bakery Co, r 1810 University av.
Stredain Alpheus, tchr, r 2240 Tel av.
Street Cyrus H, mining 2071 University av, r 1517 Shattuck av.
Street Edgar H, carp, r Stannage av nr Vassar.
Street F Donald, colr O G L & H Co, r 1517 Shattuck av.
Street Guy, comp Berkeley Press, r Oakland.
Street Superintendent, E O Turner, Town Hall.
Street Victor H, r 1945 Bancroft Way.
Street Mrs Warwick, r 1945 Bancroft Way.
Strehl Charles, upholstr, r 3045 Fulton.
Strehl Rudolph, hide buyer Manasse-Block Tanning Co, r Oakland.
Streib Alma, music tchr, b 1548 Tyler.
Streib Amelia, music tchr, b 1548 Tyler.
Streib Elma C, student, b 1548 Tyler.

COOK-MORGAN STORAGE & MOVING CO.
Separate Locked Rooms
Office 503 14th Phone Oakland 3235

Streib Emelia G, b 1548 Tyler.
Streib Frances, r 1548 Tyler.
Streib Julius, ball blayer, b 1548 Tyler.
Streib Theodore, ball player, b 1548 Tyler
Streib Wm, ball player, b 1548 Tyler.
STREIGHTIF JOHN E, Mngr Albert Brown Undertaking Co, r 1950 Shattuck av.
Streuli Frederick A, emp Golden Sheaf Bakery Co, r 2141 McGee av.
Streuli Wm A, r 2141 McGee av.
Stribley George H, student U of C, b 2529 Fulton.
Stricker George H, clk, r 1411 Oxford.
Stricker Olive K (wid Wm B), r 1509 Carlton.
Striker John W, mill hand Day & Goodburn, r 2915 Lorina.
Stringham Harriet D, student U of C, b 2241 Piedmont av.
Stringham Irving, prof, r 2250 Prospect.
Stringham Mrs Marie L, b 2301 Bancroft Way.
Strite Blanche, milliner, b 2431 Dana.
Strite Perle, tchr, b 2431 Dana.
Strite Samuel H, mnfrs agt, r 2431 Dana.
Strobel Henry, carp, r Edwards 1 s Channing Way.
Strobridge Frank E, salsn, r 1636 Walnut
Strokandl John, lab S F Chemical Co, r Fleming Point.

Stromberg John, lab, r San Pablo av 3 s Harrison.
Strominger Grant W, clk, r 2336 Dwight Way.
Strominger Herbert, student, b 2336 Dwight Way.
Strominger Stella, b 2336 Dwight Way.
Strong Addison G, student U of C, b 2534 Bancroft Way.
Strong Daniel W, r 1804 Stuart.
Strong Elizabeth, b 2316 Hilgard av.
Strong Laura L, b 1804 Stuart.
Strong Richmond W, student U of C, r Oakland.
Strong Wm G, printer, b 1804 Stuart.
Strout Archibald L, student U of C, b 2414 Dana.
Struckmeyer Milton F, student U of C, b 2113 Kittredge.
Struhm Henry, blksmith 2108 5th, r same
Struthers Harry R, r 1747 Walnut.
Stuart, see also Stewart.
Stuart Frank K, clk, b 1933 Home.
Stuart Frank L, carp, r rear 1833 Felton.
Stuart Helen M, student U of C, b 2531 Benvenue av.
Stuart Joseph, painter, b 1719 Curtis.
Stuart Laura B, student U of C, b 2531 Benvenue av.
Stuart Paul C, letter carrier P O, r 1314 University av.
Stuart Robert, fireman, r 1709 Curtis.
Stuart Rosie, b 2413 4th.

ATHENS GARAGE
W. A. TOWNS, Prop. Phone Piedmont 167
J. G. ESTABROOK, Machinist
STORING CARS A SPECIALTY
38th and Telegraph Ave. OAKLAND
Full Equipment For Expert Automobile Repair Work

SUNSET LUMBER COMPANY
Main Office and Yard
First and Oak Sts.
Oakland
Tel. Oakland 176
C. H. OLINGER, Manager
Branch Yard
E. 12th and 17th Ave.
East Oakland
Tel. Merritt 22

HOLCOMB REALTY CO.
HURRY TO PAGE 3
QUICK SALES
SPECIALTY

Stuart Wm, butcher, r 2413 4th.
Stubbs Charles H, eng, r 2931 Pine av.
Stubbs John L, civ eng, r 2813 Elmwood av.
Stubenrauch Arnold V, pomologist, r 2247 Woolsey.
Students' Infirmary U of C, Ethel Sherman supt, 2216 College av.

STUDENTS' CO-OPERATIVE SOCIETY,
James R Davis Mngr, Books and Stationery North Hall U of C, Phone Berkeley 10.

STUDENTS' TRANSFER CO,
J M McLeod, Pres; M B Driver, Vice Pres; J R Driver, Sec and Mngr; Storage Our Specialty, Fire Proof Warehouses, 2110 Shattuck av. Phone Berkeley 74.

Students' Wood & Coal Co, Gentry Bros proprs, 2030 University av.
Studer Lena (wid Jacob), r 1722 Bristol.
Studio Building, 2039 Shattuck av.
Stuewe Max H, wood carver, r 1452 5th.
Stuman Ernest C, bkbndr, r 1504 Josephine.
Sturgeon George B, civ eng, r 1621 Hearst av.
Sturgeon J J, b 2712 Dana.
Sturges Lewis S, salsn A O Donogh, r 1543 Delaware.

Piedmont 1467 —— Phones —— Home A 4467
First Class Work. Estimates Furnished
T. JOHNSON
Patent Chimney Builder
All Kinds of Sheet Metal Work
2112 San Pablo Ave. Bet. 35th and 36th Sts.
OAKLAND, CAL.

Sturgis Eugene K, student, b 2458 Ashby av.
Sturgis Foster, trav agt, b 2400 Durant av.
Sturgis George E, trav agt, r 2458 Ashby av.
Sturgis Georgina, student, b 2458 Ashby av.
Sturgis Joseph C, b 2458 Ashby av.
Sturla Inerson, student, b 2528 Ridge rd.
Sturla John, r 841 Addison.
Sturla Louisa, b 841 Addison.
Sturla Norma, b 841 Addison.
Sturm Christ, orchardist, r 2027 Carlton.
Sturm Cora E, b 2027 Carlton.
Sturmer Charles, clk, r 2125 Blake.
Sturtevant Andrew J Jr, student U of C, b 2607 Hearst av.
Sturtevant Angie L, b Henry cor Eunice.
Sturtevant Leonora (wid Charles), r Henry cor Eunice.
Sturtevant Lydia, music tchr 2146 Shattuck av, b Henry cor Eunice.
Stussy Harriet, dom 2202 Durant av.
Stutt George, dairy 2812 Dwight Way, r same.
Stutt John, tmstr, r 2545 Etna.
Sublett Lineus B, student U of C, b 2305 Fulton.
Sudden Robert E, student U of C, b 2230 College av.
Suenderman John, plumber 8th nw cor University av, r same.

WESTERN FUEL COMPANY
FIRST and MARKET STS.
General Selling Agents
Standard Portland Cement

Suermondt Henri, r 1181 Spruce.
Sugarman Bradford B, student U of C, r S F.
Suggett Edna, student U of C, b 2239 Dwight Way.
Suhr Hermann F, undertaker, r 2410 9th.
Sullivan Clarence, r 1730 Carlton.
Sullivan Daisy, stenogr Birdsall & Craig Co, r S F.
Sullivan George A, student U of C, r S F.
Sullivan James F, eng, r 1319 Delaware.
Sullivan James H, r 2006 Cedar.
Sullivan Jeremiah A, eng, r 1316 Spruce.
Sullivan John J, tmstr, r 1729 University av.
Sullivan John V, salsn Du Pont De Nemours Powder Co, r S F.
Sullivan Joseph, meat cutter D J Keane, r Oakland.
Sullivan Mrs Margaret, r 1980 University av.
Sullivan Mrs Margaret C, b 2609 Ellsworth.
Sullivan Mary J (wid James M), r 2017 Parker.
Sullivan May J, stenogr, b 2017 Parker.
Sullivan Minnie, b 2006 Cedar.
Sullivan Raymond, bkpr, r 1908 Channing Way.
Sully Harry A (Macdermott & Co), r 1173 Spruce.
Sully Harry L, reporter Courier Pub Co, r 1173 Spruce.
Sully James O, acct, r 1537 Spring.
Sully Lynn H, corres S F Chronicle, b 1173 Spruce.
Sultan Walter D, student U of C, b 2536 Bancroft Way.
Summer Mrs Florence M, r Camelia nr 4th.
Summer Walter, cigarmkr, b 1412 4th.
Summerfield Alma V, student U of C, r S F.
Summers Bertha, stenogr, b 1820 Delaware.
Summers Berthold, carp U of C, r 1820 Delaware.
Summers Eugene, clk, b 1605 Shattuck av.
Summers Franklyn F, cashr Byron Jackson Iron Wks, b 1062 55th.
Summers Genevieve, bkpr C Hadlen, b 1412 4th.
Summers Jennie A, cashr, b Mrs Florence M Summers.

Phone Berkeley 4292 Res. Phone Berkeley 528
Res. 3033 DANA ST., Near Prince St.
F. C. FESLER
Real Estate and Insurance
3055 Telegraph Ave. BERKELEY

For Reliable Seeds and Plants, try the
Oakland Seed and Plant Co. 36th and Grove Sts.
Phones { Home A1547 / Piedmont 119
A. G. Fleck, Pres.
E. Fleck, Mgr.

J. TYRREL
C. A. TYRREL, NOTARY PUBLIC
REAL ESTATE — INSURANCE
SURETY BONDS
No. 5 Telegraph Avenue

PHONES
OAKLAND HOME
2694 A3694
Dr. TOM-WAI-TONG
CHINESE PHYSICIAN
843 CLAY ST.

GEO. FAKE WATCHMAKER and JEWELER
1113 Broadway, Oakland, Cal.
WATCH INSPECTOR FOR SOUTHERN PACIFIC AND SANTA FE RAILROADS PHONE OAKLAND 3739

Eilers Music Co.
The Largest Pacific Coast PIANO Dealers
Over 40 different makes of the world's best pianos to select from.
ALSO
the world renowned Peerless Electric Pianos
THE Genuine Autopiano AND Welte Orchestrions
and the wonderful Welte Mignon

WESTERN BUILDING MATERIAL CO.
FIRST and MARKET STS.
BRICK, FIRE BRICK, ROOFING SLATE, CEMENT, LIME, PLASTER TERRA COTTA, SEWER PIPE, AND BUILDING MATERIAL

Summers Margaret, tchr Washington Grammar School, b 1432 Walnut.
Summers Minnie, nurse, b 1820 Delaware.
Sumner Frank W, r 2618 Hillegass av.
Sumner Georgia B, b 1914 Virginia.
Sumner Wm H, b 2619 Hillegass av.
Sund Charlotte B, student U of C, b 2617 Haste.
Sundell Carl, lab, b 1531 Hopkins.
Sundell Elsie, b 1545 Hopkins.
Sundell Sigrid, dom 2221 Woolsey.
Sunderland Grace, student, b 2333 Benvenue av.
Sunderland Laura G, student U of C, b 2331 Benvenue av.
Sung Wo, indrv 1931 Berkeley Way.

SUNLIT FRUIT COMPANY (Inc),
Manufacturers of Pure Fruit Products 2424-2438 4th. Phone Berkeley 4333.

Sunsare Victor, fruits 840 Addison, r same.

SUNSET GROCERY CO THE (Inc),
A W Kirkland, Pres; D H Mathes, Vice-Pres; T L Fleming, Sec; Strictly First Class Goods 2144-2146 Center. Phone Berkeley 1627.

Sunter Arthur W, letter carrier P O, r 1333 Henry.
Suntz Carl, lab, r 2124 5th.

SUPERINTENDENT OF SCHOOLS,
Frank F Bunker, 2171 Shattuck av, Phone Berkeley 1315.

Suppiger Frederick, pressman, r 1511 Grove.
Suppiger Pauline (wid Frederick B), b 1614 Walnut.
Suraphine Mariano, lab, r 818 Folger av.
Sutherland Adam T, town trustee Town Hall, r 1620 Woolsey.
Sutherland Daniel S, tmstr, rms 2405 University av.
Sutherland Edwin, real est, r 2905 Ashby av.
Sutherland Esther, phys, b 2905 Ashby av.

THE TRIBUNE
EVERY EVENING
SUNDAY MORNING
LARGEST & BEST

Sutherland Ida, asst supt nurses Roosevelt Hospital, r 2001 Dwight Way.
Sutherland John A, propr Terminus Hotel, r 2105 University.
Saton Wm, emp Golden Sheaf Bakery Co, r 2017 Lincoln.
Sutphen John W, carp, b 2211 Fulton.
Sutton Allen M, r 2434 Piedmont av.
Sutton Barbara, b 2434 Piedmont av.
Sutton Effingham B, b 2434 Piedmont av.
Sutton Grace, b 2301 Prospect.
Sutton Helen, b 2434 Piedmont av.
Sutton James, b 2301 Prospect.
Sutton James T, r 2301 Prospect.
Sutton Maud, b 2301 Prospect.
Suyehiro Asajiro, student Pac Theological Seminary, rms 2223 Atherton.
Svensen Caroline (wid Andrew), r 2212 Union.
Swain Mrs Caroline S, r 2000 Channing Way.
Swain Daniel W, b 2315 Bancroft Way.
Swain Evan, clk F C Koerber, b 2817 Stuart.
Swain Genevieve, student, b 2315 Bancroft Way.
Swain George, solr, r 2717 Tel av.
Swain Mrs Josephine, r 2817 Stuart.
Swain Mary L, r 1505 Milvia.
Swain Theo, student, b 1933 Home.
Swain Yolland, messr, b 2817 Stuart.
Swaine Alvin, bkpr, r 1311 Spruce.
Swaine Truman, architect, b 1311 Spruce.
Swalley Charles, lab, b 1606 Ward.

E. M. ARMSTRONG Phone Berkeley 3655
Parisian Cleaning and Dyeing Works
Chemical and Steam Cleaning
Dry Cleaning for Dainty Garments
1520 Shattuck Ave. Berkeley, Cal.
Knocking Spots out of Garments is our Business

Swan Andrew J, deckhand S P Co, r 1913 Russell.
Swan John, seaman, r 1913 Russell.
Swan John C, clk, r 2219 Oregon.
Swan Joseph N, student U of C, b 2605 Durant av.
Swan Maud L, artist, b 2642 Sylvan Way.
Swan Nellie L D (wid Gale), r 2813 Parker.
Swan Theodore L, student U of C, b 1933 Howe.
Swanberg A W, mach Van Emon Elev Co.
Swanson Albert, lab, r 2120 Sacramento.
Swanson Albert E, millhand F W Foss Co, r 1729 Parker.
Swanson August, emp Golden Sheaf Bakery Co, r 2028 Francisco.
Swanson Charles F, mach, r 1441 Irving.
Swanson Emil, bldr, b 2304 Roosevelt av.
Swanson Gustaf, carp, r 1707 Ward.
Swanson Henry, millhand, b 2120 Sacramento.
Swanson Hilmer, bldr, r 2304 Roosevelt av.
Swanson Nils, tailor Marshall Steel Co, b 2035 Bancroft Way.
Swanson Olaf, cementwkr, r 3034 Adeline.
Swanson Peter A, carp, r 1129 Bancroft Way.
Swanstrom Frank, coremkr H C Macaulay Foundry Co, r 2208 Acton.

Wm. D. DAVEY, Pres.
WALTER B. FAWCETT, Vice-Pres.
CHAS. J. PFEIFFER, Manager
CALIFORNIA MANTEL & TILE CO.
Successors to J. C. WILLS
MANTELS—GRATES—TILES—THE HAMILTON GAS GRATE
271 TWELFTH STREET PHONES OAKLAND 2208 HOME A2943 OAKLAND

KODAKS
Photo Supplies

DEVELOPING
ENLARGING

SMITH BROS.
462-464 Thirteenth St.
Bet. Broadway and Washington Sts.

Swartley Wm, sec. r 1825 Arch.
Swartz Burton A, student U of C, b 2660 Durant av.
Swasey Benjamin, circulator Berkeley Daily Gazette, r 1623 Shattuck av.
Swasey Frank M, journalist, r 2826 Derby.
Swasey Henrietta (wid Wm F), b 2230 Atherton.
Swasey Henry S (Swasey & Ward), r 2230 Atherton.
Swasey Streeter, artist, b 2230 Atherton.

SWASEY & WARD

(Henry S Swasey, Christopher J Ward), Art Goods, Pictures and Frames 2106 Bancroft Way. Phone Berkeley 4777.

Swass Mary, student U of C, b 2223½ Chapel.
Swedish Free Church, s s Blake bet Milvia and Grand.
Swedish Mission, Grove nw cor Parker.
Sweeney Mrs Eliza, b 1933 Milvia.
Sweeney Evelyn, r 2120 Sacramento.
Sweeney Henry L, painter, r 2912 Otis.
Sweeney James, harnessmkr, r rear 2120 Sacramento.
Sweeney John T, r 1615 Berkeley Way.
Sweeney Mary E (wid Edward), r 2111 9th.
Sweeney Mrs Minerva J, b 1314 Arch.
Sweeney Regina E, stenogr, b 2111 9th.

Geo. Trueblood
REAL ESTATE
INSURANCE LOANS
Phone Berkeley 1520
2136 CENTER ST. BERKELEY

Sweeney Wm H, plasterer, r 2122 Sacramento.
Sweeny Henry L, painter, r 2912 Otis.
Sweeny John T, carp, r 1615 Berkeley Way.
Sweeny Lawrence D, b 2532 Regent.
Sweeny Sarah J (wid Conley H), r 2532 Regent.
Sweesy Homer H, r 1435 Bonita av.
Sweesy Matthias V, clk, r 2131 Rose.
Sweeney Thomas K, student U of C, b 2119 Kittredge.
Sweet Al, emp F L Butterfield, r 2027 Hearst av.
Sweet Bert E, eng, b 1822½ 9th.
Sweet Clifford D, student U of C, b 2226c Chapel.
Sweet Joseph G, student U of C, b 2226c Chapel.
Sweet Mary (wid Carl), r 1644 Addison.
Sweet Susan E (wid John), r 1822½ 9th.
Swenska Missionen, Grove cor Parker.
Swenson Tillie, dom 2411 Virginia.
Swerdfeger Isabelle, student, b 2422 Channing Way.
Swerdfeger Sarah I, student U of C, b 2422 Channing Way.
Swett Clarence A, clk, r 3043 Benvenue av.
Swett Wilber M, phys, r 2736 Webster.
Swick Clyde E, agt, r 1919 Dwight Way.
Swift Adele, student, b 1821 Derby.
Swift Charles I, b 2745 Parker.

TAYMANCE
REAL ESTATE COMPANY
REAL ESTATE AGENTS AND AUCTIONEERS
460 and 462 8TH St. Oakland, Cal.
TELEPHONE OAKLAND 328

Swift Godwin B, student U of C, b 2218 Chapel.
Swift Harold J, student U of C, b 2646 Dwight Way.
Swift Jessie E, student, b 1821 Derby.
Swift John W, r 1821 Derby.
Swift Mary A (wid John F), r 2715 Benvenue av.
Swim Henry, carp, r 3025 Ellis.
Swim Lowell C, student U of C, b 2223 Union.
Swim Norman D, student U of C, b 2223 Union.
Swindell Edwin W, student, b 1920 Blake
Swiney Troy W, porter, r 1724 Oregon.
Swinford Edwin, lawyer 2115½ Center, r Oxford Apts.
Swink Andrew, carp, r 1529 Shattuck av.
Swink Earl L, lab, b 1525 Shattuck av.
Swink James L, carp, r 1525 Shattuck av
Swink Rufus, acct, b 1525 Shattuck av.
Swoap Wm L, architect, rms 3230 Ellis.
Swobe Dwight M, r 2624 Piedmont av.
Swortzel Delbert, student U of C, b 2435 Piedmont av.
Sykes Charles J, carp, r 1530 San Pablo av.
Sykes Joseph S, curator West Berkeley Free Reading Room, r 2228 San Pablo av.
Sykes Josephine, b 2228 San Pablo av.
Sykes Raymond C, lab, b 1530 San Pablo av.
Sylva Irene, labeler Tillmann & Bendel, b 1738 5th.
Sylveria Emilie, b 2007 10th.
Sylvester Chester, carp, r 1623 Hearst av
Sylvester Daniel H, carp, r 1823 Carlton.
Sylvester Isabelle W (wid James), b 1600 Bonte av.
Symes Harry, tray agt, r 2218 Roosevelt.
Symmes Edward J, student U of C, r Oakland.
Symmes Frank J, b 2231 Piedmont av.
Symmes Leslie W, student, b 2330 Tel av.
Symmes Whitman, civ eng, b 2231 Piedmont av.
Symmonds Rowena E, student U of C, b 2234 Haste.
Symons Lavina, colr, b 1929 Parker.
Szayter Valentine, gardener, r 2411 4th.
Szopieray Alexander, bottler Raspiller Brewing Co, r 717 University av.

Quality Goes In Before the Name Plate Goes On
Coast Carriage Co. Vehicles
Cor. 12th and Jackson Sts.

HOLCOMB REALTY CO.
READ PAGE THREE
BIG GROUND FLOOR OFFICES

Benj. Curtaz & Son, Inc.
PIANOS, PLAYER PIANOS, ORGANS and MUSICAL MERCHANDISE
1321 Broadway
Phones { Oakland 2653 / Home A 1414
H. L. Curtaz, Pres.
W. E. Fitzmar, Mgr.

STOVES, RANGES, FURNACES AND HEATERS
A. E. HALL & CO., INC.
THE STOVE STORE
12th & Clay St.

NOTARY REAL ESTATE
OLAF J. HANSSEN
SEE PAGE 6
GENERAL BROKER

Ask us. We can tell you if he pays his bills, and if he does not we can make him.
WELLMAN-ROBBINS MERCANTILE AGENCY, 228-229 Bacon Building, TWELFTH AND WASHINGTON

NATIONAL ASSOCIATION OF MERCANTILE AGENCIES

WHITE STEAM CARS are sold in Oakland by a factory branch. Purchasers get factory treatment. : : :
THE WHITE COMPANY
538 Seventeenth St. : : Oakland

Oakland Conservatory of Music
The largest and most thoroughly equipped School of Genuine Musical Instruction on the Pacific Coast.
Director ADOLF GREGORY
1170 Madison St., Bet. 13th and 14th
Sunset Oak. 4922 Home A2922

T

Tabbutt Berton E, clk, r 1609 Hearst av.
Taber Agnes M, b 1538 Grove.
Taber Anna (wid John A), r 1538 Grove.
Taber Archibald, dep assessor, rms 2112a Addison.
Taber Charles L, r 2118 Durant av.
Taber Frances A, r 1422 Milvia.
Taber Ruhamah J, b 1538 Grove.
Tadlock Orval C, student U of C, b 2415 Durant av.
Taft Fancher D, dentist 2532 Regent, b same.
Taft Herbert D, trav agt, r 2532 Regent.
Taft Luie L, tchr Washington Grammar School, b 1736 Oxford.
Taft Mabel H, photogr, b 2532 Regent.
Taggart Henry A, r 2010 3d.
Taggart Sarah B (wid Thomas), r 1524 Walnut.
Tague Philip, plumber, r 2203 McKinley.
Tahl Matta, seaman, r 2808 9th.
Taipale Henry, carp, r 937 Grayson.
Tainalinen Israel, painter, r 1722 10th.
Tait Bella (wid James), r 2022 Delaware.
Takahashi C, tailor 2407 Shattuck av, r same.
Takahashi Heroshi, student U of C, b 2237 Shattuck av.
Takao T, shoemkr 3241 Ellis, r same.
Talbert Lillian, tchr Emerson Grammar School, b 2430 Channing Way.
Talbert S Alma, r 2430 Channing Way.
Talbot John L, elec eng, r 1834 Francisco
Talbot Parker, student U of C, b 2001 Bancroft Way.
Talcott Josiah S Jr, student U of C, b 2534 Bancroft Way.
Talcott Wm, carp, r 1934 Rose.
Tallman Edith C, tchr, b 1912 Hearst av.
Tallman George W, ranchman, r 1912 Hearst av.
Tallon Mrs Annie E, matron Pac Unitarian School, r 2417 Bancroft Way.
Talmadge Wm G, organ bldr 1327 Grove, r same.

Try WHITE DIAMOND WATER
FOR THE TABLE
5 Gals. Per Week Delivered $1.50
Per Mo. Single Bottles 50c.
PHONES: OAK. 3040 HOME A3060

TALT JAMES,
Representative International Correspondence Schools, r Oakland.
TALT JOHN R,
Solicitor, b 1640 Oxford.
Tanaere Julius P, conf 2523 Shattuck av, r same.
Taney Louise, student U of C, b 2223 Chapel.
Tangye George, mach Byron Jackson Iron Wks, r S F.
Tanner Frank, carp, r 1725½ Blake.
Tansey Edward J, painter, r 2024 San Pablo av.
Tansley Charles W, carp, b 2218 Prince.
Tansley John F, foreman, r 2218 Prince.
Tape Joseph, r 2121 Russell.
Taplin Clara L, student U of C, b 2215 McGee av.
Tara Martin, r 2223 Derby.
Tarr Alice (wid Jonathan), r 1708 Scenic av.
Tarr Daniel J, ins, b 1708 Scenic av.
Tarr Florence, b 1708 Scenic av.
Tarr Genevieve, b 1708 Scenic av.
Tarwater Margaret L, asst librarian Public Library, r 2163 Vine.
Tate Charles M, carp, r 2303 Durant av.
Tate Della (wid James), r 2022 Delaware
TATUM FRED P
(Wood & Tatum), r 10 Buena Vista av
Tatum Frederick, b 2527 Channing Way.

SHROUT-SHORTT REALTY COMPANY
1264 Broadway, Oakland, Calif.
Property Specialists
Correct Representations
City Property & Ranches

Taunton Edward, painter, r 1841 Woolsey
Tavener Marian, student U of C, r S F.
Taverner Ralph, student, b 1812 Bonita av
Taya & Co, teas 2411 Shattuck av.
Taylor Agnes H, r 2007 Haste.
Taylor Alfred D, real est, r 2215 Prince.
Taylor Alice F, b 1319 Walnut.
Taylor Alonzo E, phys, r 1636 Euclid av.
Taylor Antoine W, dentist 2108 Shattuck av, r 1446 Grove.
Taylor Blanch M, student U of C, b 2427 Durant av.
Taylor Caleb L, salsn, r 2831 10th.
Taylor Charles, stillman King-Keystone Oil Co, r 1319 Walnut.
Taylor Clement T, clockmkr, b 3009 Ellis
Taylor Ellen R (wid Earl), b 2428 Haste.
Taylor Emily L, b 3120 Eton av.
Taylor Eva, b 2313 Warring.
Taylor Mrs Frank J, r 2608 Benvenue av.
Taylor George W, plumber, r 2810 Grant.
Taylor Grace, nurse Roosevelt Hospital, r 2001 Dwight Way.
Taylor Henry W (H W Taylor Lumber Co), r 1514 Walnut.
TAYLOR HENRY W LUMBER CO
(Henry W Taylor), Lumber, Hardware and Builders' Materials 2151 Center; Yard Foot Folger av, Phones Berkeley 2 and 122.

BORAX

PHOENIX FLOUR
THE WHITEST
THE BEST
ASK YOUR GROCER

HOLCOMB REALTY CO.
PAGE THREE
THE MONEY MAKERS

Taylor Iowa (wid Samuel H), b 2713 Dana.
Taylor Junius C, real est 3247 Adeline, r 1833 Felton.
Taylor James L, carp, r 900 Pardee.
Taylor John S Jr, student U of C, b 2410 Durant av.
Taylor Joseph, boilermkr, r 2308½ California.
Taylor Joseph L, clk, b 1946 Dwight Way.
Taylor Joseph L, student, r 2319 Blake.
Taylor Lena, bkpr, b 2810 Grant.
Taylor Lydia M, student U of C, b 1807 Hearst av.
Taylor Mabel R, student, b 2428 Haste.
Taylor Mark, glasswkr, b 1731 Addison.
Taylor Mildred, b 2313 Warring.
Taylor Paul P, student U of C, b 1807 Hearst av.
Taylor Ralph H, student U of C, r Trestle Glen, E O.
Taylor Richard H, grocer 2531 Shattuck av, r same.
Taylor Samuel, harness mnfr 2109 Allston Way, r 1730 University av.
Taylor Thomas P, bicycles 1721 Alcatraz av, r 1999 Stuart.
Taylor Walter, clk, rms 2112 Durant.
Taylor Walter B, student U of C, b 2412 Dana.
Taylor Willard E, clk, r 2519 Virginia.
Taylor Wm F, glasswkr, r 1731 Addison.
Taylor Wm H, r 2115 Roosevelt.
Taylor Wm M, r 2313 Warring.

KEYSTONE REALTY COMPANY
J. Walter Smith — Real Estate
F. J. Morin — Loans Rents
2103 Shattuck Ave., Berkeley, Cal.

Taylor Wm P Jr, student U of C, b 2605 Durant av.
Taylor Winter E, carp, r 2148 Sacramento.
Taynton Bessie L, public stenogr 2183 Shattuck av, r 3022 same.
Taynton Broderick W, r 3022 Shattuck av.
Teaby Wm H, blksmith, r 2936 Ellsworth.
Teague Philip, plumber B E Underwood, r 2203 McKinley.
Teare Annie, b 1525 Walnut.
Teass Charles E, student U of C, b 2163 Dwight Way.
Teass Frank M, druggist Fuller's Pharmacy, r 2163 Dwight Way.
Teass Sarah F (wid James T), b 2163 Dwight Way.
Tebben Frederick, ins, r 3204 Ellis.
Tebbs Charles H, r 1739 Milvia.
Teberg Hilma, dom 2473 Prince.
Teeter Helen L, student, b 2422 Channing Way.
Tefft Emma A (wid Herbert K), b 2015 Parker.
Teggart Frederick J, r 1931 Virginia.
Tegtmeyer Louis G, rms 2123 Durant av.
Teichert Adolph Jr, student U of C, b 2601 Channing Way.
Teilman Ingvart H, student U of C, b 2536 Bancroft Way.
Teinken E H, clk, r 2221 Atherton.
Teipel Harry, b Cedar nr Belvedere.

R. J. PAVERT
Practical Builder - Expert Appraiser
Loans - Homes Built and Sold on Easy Terms. RESIDENCE and OFFICE
40 CROSBY AVENUE
Phone Merritt 161 FRUITVALE, CAL.

Telfer Helen (wid James), b 2526 Hillegass av.
Temby Charles R, clk, b 2137 Berkeley Way.
Temby Wm, clk, b 2137 Berkeley Way.
Temple Broderick I, tray agt, r 1643 Felton.
Temple Edward H, r 2420 Channing Way.
Temple Fannie E, music tchr 1643 Felton, b same.
Tenhumen Fred, jeweler, r 1719 8th.
Tennent Gladys, b 2611 Etna.
Tenney Earl P, tmstr, b Kains av nr Portland.
Tenney Fannie C (wid Joseph A), r Kains av nr Portland.
Tenney Rev H Melville, sec American Board Foreign Missions, r 2220 Atherton.
Tenney Mrs Jane A, rms 2215 Tel av.
Tenney Wm W, r 2908 Regent.
Teple Joan, carp, b 1722 Dwight Way.
Teresa George, lab King-Keystone Oil Co.
Teresea Vaay, pedlar, r 1632 Bancroft Way.
Terminus Hotel, John A Sutherland propr, 2105 University av.
Terry Charles, real est, r 2330 College av.
Teulon Frederick J, clk, r 1516 Spruce.
Teulon Helen A, b 1516 Spruce.
Tevelin Richard F, painter, r Stannage av nr Cordonices Creek.
Tewsley Clara A, student U of C, b 2221 Bancroft Way.
Texas Frank, lab, r 809 Allston Way.
Texdahl Christian, contr and bldr 3035 Harper, r same.
Texdahl Joseph M, plumber, b 1812 Woolsey.
Thacker Philip S, student U of C, b 2401 Durant av.
Thamm Anna, b 2154 Vine.
Thamm Louise (wid Franz), r 2154 Vine.
Thamm Rosa, b 2154 Vine.
Thang Gee, indry 1831 Dwight Way, r same
Thatcher Philip, student, b 2401 Durant av.
Thaxter Frank W, carp, r 1414 Hawthorne Ter.
Thayer Edward J, contr, r 619 Murray.
Thayer Frank J, ins, r 2454 Prince.
Thayer Helen L (wid David), b 2447 Prospect.

The J. LLEWELLYN CO.
Dealers in Wall Paper and Paints
Painters and Decorators
OAKLAND STORE 1325 BROADWAY
SAN FRANCISCO STORE 406 KEARNY

FITZ COMPANY
Real Estate
WE SELL
Oakland
Alameda
Berkeley
Fruitvale
Los Gatos
and the
Santa Cruz
Mountains
1313
BROADWAY
Opp. Postoffice
Oakland
California
Phone Oakland 7932
ASK FITZ ABOUT IT

A. L. PERALTA
REAL ESTATE DEALER
LOANS - INSURANCE
RANCH PROPERTY A SPECIALTY
SAN LEANDRO, CAL.

PUMPS
TANKS
GASOLINE
ENGINES
R. P. WADDELL
405-10TH ST.

Walter S. Mackay & Co.
CARPETS
FURNITURE
DRAPERIES
418 to 424 Fourteenth Street, Oakland, Cal.

Your Credit Is Good at
Breuner's
13th & Franklin Sts.
Furniture. Carpets. Stoves Etc.

Thayer Laura E, student U of C, b 1942 Francisco.
Thelan Max, lawyer, rms 2320 Bowditch.
Theller Joseph H, student U of C, b 2600 Powditch.
Theobald John, b 2640 Sylvan Way.
Theta Delta Chi Fraternity, 2316 Bowditch.
Thiel Adrian A, bkpr, r 2220 Sacramento.
Thiel Carl F, died Sept 4, '07, age 59.

THIEL DETECTIVE SERVICE CO THE,

Charles N Watkins, Mngr; 602 Mutual Savings Bank Bldg, 710 Market, San Francisco. (See Classified Detectives.)
Thiele Henry G, student U of C, b 2418 Dana.
Thielen Lillian R, student U of C, b 2523 Hillegass av.
Thienger Agnes (wid Antonio), r 829 Bristol.
Thienger A, janitor U of C, r 829 Bristol.
Thienger Emil, molder, b 829 Bristol.
Thienger Hulda, cashr, b 829 Bristol.
Thies John, trav agt, r 2024 Channing Way.
Thomas Anthony D, seaman, r 2009 Stuart.
Thomas Benjamin, r 2329 Bancroft Way.
Thomas Carrie E, student U of C, b 2327 Bancroft Way.
Thomas Charles Emerson, bkpr First Natl Bank, r 2007 Shattuck av.
Thomas Charles F, r 2437 Prince.
Thomas Charles H, draughtsman Byron Jackson Iron Wks, r 2437 Prince.
Thomas Mrs Clara, r 2329 Bancroft Way.
Thomas Clara M, student U of C, b 2427 Durant.
Thomas Esmo T A, student U of C, b 2843 Forest av.
Thomas Flora, tchr, b 2001 Bancroft Way.
Thomas Frank Q (wid Frederick), b 1433 Josephine.
Thomas Frederick F, mining eng, r 2719 Dwight Way.
Thomas Frederick F Jr, student U of C, b 2719 Dwight Way.
Thomas George, lab, r 2433 4th.
Thomas George H, student U of C, b 2423 Dana.
Thomas Harry W, rms 2216 Grant.

Join the
National Inventors' Co-operative Ass'n.
INC.
Models, Inventors' Supplies, Etc.
WE SAVE YOU MONEY
304 First National Bank Building, Oakland

Thomas Howard, elk, b 1943 Channing Way.
Thomas Howard C, master mariner, r 1943 Channing Way.
Thomas Jay B, r 2909 Pine av.
Thomas John D, fruits 2120 Vine, r same.
Thomas John H, architect 404-405 Studio Bldg, r 2719 Dwight Way.
Thomas Joseph, lab, r 1190 Union.
Thomas Julia (wid Wm P), r 1945 Berryman.
Thomas Julia L (wid Abram), r 1438 Bonita av.
Thomas Manuel, lab, r 641 Jones.
Thomas Manuel, carp, r 1608 Allston.
Thomas Mary J (wid Wm H), b 2514 College av.

THOMAS MRS MARY R,

Real Estate and Insurance 2007 Shattuck av se cor University av; r same. Phone Berkeley 458.
Thomas Maud A, student, b 2719 Dwight Way.
Thomas May, student, b 2427 Durant av.
Thomas Muriel F A, student, b 2843 Forest av.
Thomas Myron, tmstr J J Ramos, rms 208 9th.
Thomas Nora, student, b 2719 Dwight Way.
Thomas Reese J, grocer 2111 Vine, r same.
Thomas Samuel D, lab, r 2434 10th.

Bay City Well Works
Well Drilling, Boring and Pump Work
Warehouses and Shop 7th & Cedar Sts., Oakland; Park Ave. & Horton St., Emeryville
GEO. P. MARCUS, Proprietor
Phone Piedmont 2270 Res. 1046 54th St., OAKLAND

Thomas Thomas H, farmer, r 2003 Dwight Way.
Thomas Vera N A, student U of C, b 2843 Forest av.
Thomas Walter L, r 1438 Bonita av.
Thomas Wm E, r 2843 Forest av.
Thomas Wm W, foreman Spring Const Co, r 2026 Center.
Thomas W Scott, prof, r n s Eunice 2 e Spring.
Thompkins Cora, tchr, r Spring ne cor Eunice.
Thompson Bernard, marine eng, b 2321 Ward.
Thompson Carl, elk, r 843 Addison.
Thompson Charles, marine eng, r 2321 Ward.
Thompson Charles, nurse, rms Bonita Bldg.
Thompson Charles A, rms Bonita Apts.
Thompson Charles A, carp, r 1633 Harmon.
Thompson Dollie, nurse 2237 Ellsworth, b same.
Thompson Edward M, bkpr, r 2003 Essex.
Thompson Elmira (wid Frank B), r 1830 Parker.
Thompson Esther, seams, b w s Spring 2 n Eunice.
Thompson Fannie Q, student, b 2320 Russell.
Thompson Fannie Q (wid Wm H), r 2320 Russell.

Painters' and Paper Hangers' Outfits
Henderson Mfg. Co.
Ladders and Woodenware Specialties
East 14th St. and 14th Ave.
Oakland, Cal.
Phones:
Merritt 403
Home B1403

Pianos
WEBER
Pianola Pianos
Blasius & Sons
J. & C. Fischer
Kohler & Chase
Kohler & Campbell
1013-1015 Broadway, Oakland, Cal.
KOHLER & CHASE, Inc.
Music and Musical Merchandise
Established 1850 Telephone Oakland 1009

I. H. Clay & Co.

INSURANCE
Home of N. Y. Phoenix Westchester
466 Tenth Street, Oakland, Cal.

HOLCOMB REALTY CO.
SEE PAGE THREE
RICH-FARM-LAND CHEAP

Thompson Frances G, student U of C, r S F.
Thompson Frank, clk D R Welden, b Oakland.
Thompson Frank, lab Byron Jackson Iron Wks, r 1015 Pardee.
Thompson Frank C, clk, b 2320 Russell.
Thompson Frank W, salsn, r 3048 Deakin
Thompson Harry, master mariner West Berkeley Lbr Co.
Thompson Harry, tallyman, r 2009 4th.
Thompson Harry S, bkpr, r 1525 Hopkins
Thompson Harry T, clk, b 2320 Russell.
Thompson Harry Stiles, clk, b 1635 Prince
Thompson Henry P, ins, r 1635 Prince.
Thompson Howard P, purchasing agt, r 2420 Channing Way.
Thompson Ida M (wid Wm F), rms 2155 Dwight Way.
Thompson Ira F, student U of C, b 2333 College av.
Thompson James W, shoe cutter, r 1816 9th.
Thompson John, clk, rms 1011 Bancroft Way.
Thompson John, plumber, r 1637 Channing Way.
Thompson John D, died Apr 1, 07, age 26.
Thompson John N, foreman Byron Jackson Iron Wks, r 3030 College av.
Thompson Joseph, r 1609 Todd.

A. R. EATON & CO.
Dealers in WINDMILLS, PUMPS, TANKS
Wood and Steel Tank Structures Erected. Estimates Furnished
1012 FRANKLIN STREET
Phone Vernon 103 Oakland, Cal.

Thompson J, tmstr Kidder & McCullough.
Thompson Lawrence K, student U of C, b 2222 Bancroft Way.
Thompson Lester N, student U of C, b 2601 Durant av.
Thompson Mary (wid George), b 2237 Ellsworth.
Thompson Mrs Maude, clk H C Capwell Co, r Oakland.
Thompson Paul, roofer, b 1816 9th.
Thompson Peter, contr 1620 Stuart, r same.
Thompson Robert C, clk, r 2335 McKinley av.
Thompson Robert E, clk, r 2972 Adeline.
Thompson Robert F, r 3010 Benvenue av.
Thompson Mrs Rose, died Aug 16, 07, age 29.
Thompson Theodore, cabinetmkr, b 6th nw cor Harrison.
Thompson Thomas, r 2145 Oregon.
Thompson Thomas, blksmith C A Cain, b 2145 Oregon.
Thompson Thomas W, carp, r 1901 Curtis
Thompson Wm, r w s Spring 2 n Eunice.
Thoms Alexander R, insptr, r 1815 Todd.
Thomsen Daniel C, master mariner, r 2342 6th.
Thomson Alice (wid Herbert), r 2626 Benvenue av.
Thomson Charles L, carp, r 1610 Oregon.
Thomson Cora M, student U of C, b 2327 Bancroft Way.

Home Insurance Company
New York
R. H. MAGILL, District M'g'r
916 Broadway Oakland, Cal.

Thomson Herbert G, student U of C, r Oakland.
Thomson John C, clk, r 2018 Cedar.
Thomson Julia A B (wid Samuel E), r 1938 Stuart.
Thomson Keith, student, b 2626 Benvenue av.
Thomson Robert, colr O G L & H Co, r 2516 Benvenue av.
Thomson Thomas R, student U of C, b 2150 College av.
Thorant De Villers Adolphe, tchr, r 2214 Parker.
Thormalen Wm, tanner Manasse-Block Tanning Co, r Oakland.
Thorn Andrew, r 3131 Ellis.
Thorn Joseph E, r 2153 Oregon.
Thornagle Alice, b 2900 Harper.
Thornagle Christian, clk, r 2900 Harper.
Thornberry Risher, moved to Mobile, Ala
Thornborough Earl, b 2246 Fulton.
Thorns Ernest W, student U of C, b 2420 College av.
Thornton Calvin Jr, student U of C, b 2150 College av.
Thornton Lydia B (wid Elisha), r 1325 Henry.
Thorp Howard, tmstr, r 1903a Virginia.
Thorp Katie, b 1737 Parker.
Thorpe Mabel, b 1737 Parker.
Thorpe W Irvin, cabinetmkr, r 1737 Parker.
Thorsell Oscar, b 2646 Tel av.
Thorsen Mina, dom 1531 Henry.
Thorsen Robert M, pressman Courier Pub Co, r 1905 Virginia.
Thorsen Wm R, r 2328 Piedmont av.
Thrane Charles H, carp, r 1814 Ward.
Thrane C Harold, student, b 1814 Ward.
Thrane Grace A, stenogr, b 1814 Ward.
Threlkeld Melville C, contr 2103 Virginia, r 1706 Walnut.

THREN MRS JESSIE R,
Propr D'Orlan Hairdressing Parlors; Chiropody, Skin and Scalp Treatment, Scalp and Facial Massage, Hair Brushing, Shampooning, Manicuring, 2253 Telegraph av, Phone Berkeley 3292; r 462 College av, Phone Piedmont 1468.

Throson Alexander, helper, b 1511 4th.
Throson Frederick W, stevedore, r 1511 4th.
Throson George, lab, b 1511 4th.

F. J. BARTELME W. A. WOOD
WOOD & BARTELME
Drapers, Decorators, Manufacturers of Curtains, Curtains, and Draperies Cleaned, Window Brass, Shades & Upholstery
1325 Broadway, Oakland, Cal.
Opp. Postoffice Phone Oakland 1108

OAKLAND COPYING EXCHANGE
Public Stenographers and Circular Letter Experts
MULTIGRAPHING MIMEOGRAPHING
Private Dictation Room
Phone Oakland 6718
Rooms 37-38 Bacon Bldg.

ALBERT E. WILLIAMS CONVEYANCER—NOTARY PUBLIC
Appraiser, Loans, Leases, Rents, Mines
Deeds, Wills and all Legal Papers carefully drawn
Office, Albany Block, 1256 Broadway Oakland, Cal. Phones { Oakland 2250 Home A2250

WESTERN STAGE APPLIANCE CO.
SEE PAGE 26

O. E. HOTLE & CO.
Phones: Oakland 35. Home A2557
AUTOMOBILE SERVICE
Realty, Bonds & Finance Co., Inc., Consolidated
1172 BROADWAY, Cor. 14th St.
BONDS REAL ESTATE INSURANCE OAKLAND, CAL.

Real Estate and Exchanges

Houses to Rent
Sell You a Home

Money to Loan on Furniture and Jewelry

RANCHES and Small Farms all Sizes Exchange Your Property for a Ranch

J. H. EDSON
1068 BROADWAY
Cor. 12th St.
Phone Oakland 4282

NOTARY LOANS
NORMAN BROCKLEHURST
Real Estate -- Insurance
460 Thirteenth St. Phone Oak. 4556

Throson Harry W, lab, b 1511 4th.
Throson Lulu M, clk, b 1511 4th.
Thurber Alfred, r 1890 Oxford.
Thurnbough Wm, clk, r 1709 Delaware.
Thurnheer John, florist Robert Smith, b 1742 Derby.
Thurnherr Al, engr, rms 2112 Addison.
Thurnherr Edward A, student, rms 2112a Addison.
Thurston Bertha, boarding 2632 Durant av.
Thurston Luella M, student U of C, b 2736 Haste av.
Thynnes Bastian L, contr, r 2749 McGee.
Thynnes Louis, lab, b 2749 McGee.
Thynnes Ralph, printer, b 2749 McGee.
Tibbetts Anna, candies 3013 Adeline, r same.
Tibbetts Frederick H, civ eng, r 1624 Bonita av.
Tibbetts Giles T, carp, r 2511 McGee.
Tibbetts Marie L, student U of C, b 2413 Bancroft Way.
Tibbitts Sydney A, r 1613 Josephine.
Tice Henry N, b 3008 King.
Tickner Henry C, b 2418 Dwight Way.
Tickner Henry L, clk, r 2418 Dwight Way
Tidd E M, policeman, r Shasta, Cragmont.
Tienken E H, teller First Natl Bk, r 2221 Atherton.
Tierkerbiern Hillyard, clk, r 1015 Grayson.
Tierney Margaret, dom 2223 Durant av.
Tieslau August A, bkpr, b 2814 Grove.
Tieslau Emil L, b 2814 Grove.
Tieslau Emma A, stenogr, b 2814 Grove.
Tieslau Henry A, carp, b 2814 Grove.
Tieslau Ludwig, blksmith, r 2814 Grove.
Tietjen Anna M, student U of C, r S F.
Tievemann Harry, clk, b 1945 Delaware.
Tifer Agnes J, student, b 3d nr Page.
Tifer Leonard M, boilermkr, r 3d nr Page.
Tiffany Charles H, clk, rms Ridgeway Apts.
Tifft Julia (wid Ray W), r 2032 Parker.
Tilford Frederick N, clk, r 1522 6th.
Tilghman Sarah (wid John H), b 3088 King.
Tillman Ernest, plumber, b 1614 Acton.
Tillman John, r 1614 Acton.
Tillman Olga, b 1614 Acton.
Tillman Station, S P Co ft Bancroft Way
Tillmann Bendel, warehouse 3d nw cor Bancroft Way, Tillman Station.
Tillotson Alice, b 1647 Walnut.

PUBLIC STENOGRAPHERS
SHORT HAND MIMEOGRAPHING
Private Dictation Rooms
Telephone Oakland 9505
Rooms 22 & 23 1015½ Broadway

Tillotson Kenneth E, student U of C, b 2336 Channing Way.
Timm Julius E A, salsn, r 1014 Bristol.
Timmerman Johanna, b 3134 Grove.
Timmerman Lewis, seaman, r 3134 Grove
Timmons Joseph H, journalist, r 3023d, Grove.
Tinker Mrs Ada J C, r 2801 Russell.
Tinley Edna, tchr Lincoln School, b 2725 Elmwood av.
Tinnemann Bertha (wid Lois), r 1543 Addison.
Tischer Paul, clk, r 1527 Fairview.
Tisdale Horatio L, clk, b 3211 King.
Tisdale John, lab, r Stannage av nr Marin.
Tisdale Junius L, clk, r 3211 King.
Titus Louis, pres Claremont Park Co, r 2500 Durant av.
Titus Merton E, student U of C, b 2215 Ellsworth.
Titus Sanford C, student U of C, b 2330 Telegraph av.
Toben Edward L, b 2216 Grant.
Toben Frances I, student U of C, b 2216 Grant.
Toben James, boilermkr, b 700 Camelia.
Toben Joseph, bkpr, r 2216 Grant.
Toben Wm C, student U of C, b 2216 Grant
Tobey Elmer E, saloon San Pablo av nr Cordonices Creek, r same.
Tobin Alma B, student U of C, r S F.

The Business University of the West
POLYTECHNIC
Business College
306 17th St. Oakland Cal.
Leads the West
In Business Education
Inc. Cap. $100,000

Tobin James, boilermkr Berkeley Iron Works, b 3d cor Camelia.
Tobin Michael J, bkpr, r 2111 Parker.
Tobin Thomas de la Hunt, student U of C, b Durant av.
Todd Alexander B, mach, r 2214 Vine.
Todd Alexander B Jr, student, b 2214 Vine
Todd F Morton, journalist, r 1314 Arch.
Todd Gordon B, student U of C, b 2705 Benvenue av.
Todd James H, mngr Western Mnfg and Supply Co, r 1002 Bristol.
Todd John, bkpr, b 2624 Grove.
Todd John F, ironwkr, r 2217 8th.
Todd Mary M, b 2214 Vine.
Todd Rachel B, moved to Alameda.
Todd Virginia W, student U of C, b 2214 Vine.
Todoroff Preslav, helper A J Walker, r 2147 Center.
Toivonen Abel, tailor, r rear 2415 9th.
Toklas Clarence F, student U of C, b 2216 Dana.
Tolfree Ida O (wid Lyman H), r 2631 College av.
Tolles Nettie E, phys 2105 Durant av, r same.
Tolmie Robert J, harnessmkr Samuel Taylor, r Oakland.
Tolson George T, tchr, r 2200 Atherton.
Toltschin Ernest R, mngr Central Tailoring Co, r 2057 Berkeley Way.

Howard Springs
Lake County, California Phone Piedmont 413
42 Mineral Springs, Hot Sulphur, Borax and Magnesia Baths. Cure all cases of Rheumatism, Stomach, Liver and Kidney Trouble.
Miss C. Wheeler, Proprietor
J. W. Wheeler, Manager
4916 Telegraph Ave.
Reference: Any guest for past Twenty Years

SUNSET LUMBER COMPANY
Main Office and Yard
First and Oak Sts.
Oakland
Tel. Oakland 176
C. H. OLINGER, Manager
Branch Yard
E. 12th and 17th Ave.
East Oakland
Tel. Merritt 22

Tomasi Elvin, student, b 2004 Essex.
Tomlin Vena M, student U of C, b 2156 Blake.
Tomlin Wm, died Oct 10, '07, age 54.
Tompkins Avery, student, b 2526 Durant av.
Tompkins Perry T, sec Mason-McDuffie Co, r 2526 Durant av.
Tompkins Violet M, tchr Jefferson Primary School, b 2413 Bancroft Way.
Toner Mabel G, student U of C, b 2626 Durant av.
Toner Mark F, phys 2161 Shattuck av, r 2626 Durant av.
Tonjes Henry C, r 1440 Grove.
Topping Watson W, bkpr, r 2631 Channing Way.
Torcky Joseph, carriagemkr, r Adams nr Castro.
Torello Esther, student U of C, r S F.
Torrence May, student U of C, b 2325 Channing Way.
Torrey Frederic C, r 1 Canyon rd.
Torrey Harry B, prof, r 2523 Etna.
Torrey James M, r n s Prince 1 w Claremont av.
Torrey Janet S, student, b n s Prince 1 w Claremont av.
Torrey Mrs Lee E, clk, r 1935 Bancroft Way.
Torrey Leon E, student U of C, b 1935 Bancroft Way.
Torson James A, plasterer, r 3013 Fulton.

Tournier Alfred, tchr, rms 2122½ Dwight Way.
Toussaint Arthur, lab, b 1324 3d.
Toussaint Jules, r 1324 3d.
Tout Jett, student, b 1835 Hearst av.
Tower Ellis L, decorator, rms 2030 Shattuck av.
Tower Grace E, student U of C, b 2736 Haste.
Towle Allan, tmstr Students' Trans Co.
Towle Edward E, contr, r 1622 Acton.
Towle Ethel I, student U of C, b 1807 Hearst av.
Towle Spencer L, student U of C, r 1807 Hearst av.
Towler Nellie, stenogr, b 2457 Webster.
Town Charles H, r 2235 Vine.
Town Hall, Shattuck av cor Allston Way.
Town Mrs Hattie, b 2228 Dana.
Town Officials, see Miscellaneous.
Townsend Albert J, train dispatcher S P Co, b 1203 Shattuck av.
Townsend Charles H, bkpr B E Underwood, r 2041 Francisco.
Townsend Ella H (wid Wm), r 1804 Oregon.
Townsend Ida M, b 1203 Shattuck av.
Townsend Louis, clk, b 1723 Oregon.
Townsend Wm C, patternmkr H C Macaulay Foundry Co.
Townsley Frank C, mngr, rms 2410 Fulton.

WESTERN FUEL COMPANY
FIRST and MARKET STS.
General Selling Agents
Standard Portland Cement

Towson Charles E (Towson & Woodsum), r 2116 Bancroft Way.
Towson & Woodsum (C E Towson, Horace Woodsum), fuel and feed 1939 University av.
Tracy Betty Z, student U of C, b 2530 Ridge rd.
Tracy Byron E, carp, r 3047 Tremont.
Tracy Mrs Clarnie, b 1306 Josephine.
Trahan A Frank, cond, r 1554 Shattuck av.
Trahan Carrie, b 1554 Shattuck av.
Trahan Frank, student, b 1554 Shattuck av.
Tranmal Enoch, carp, b 3025 Ellis.
Tranter Charles L, student U of C, b 2646 Dwight Way.
Traphagen Arthur R, salsn, r 2011 Francisco.
Traub Harry L, r 2707 Dana.
Traverse Charles E, foreman, r 3092 Adeline.
Travis Ralph, elec, b 1624 Harmon.
Treat Walter P, jeweler, r 2621 Hillegass av.
Trecher Adam, millman, r 2229 6th.
Tregea Wm K, clk, r 1623 Grove.
Trelease Mrs Alice, r 3132 King.
Tremayne Francis H C, clk, r 2201 Prince.
Tremlett Jane N, b 2530 College av.
Tremlett Susan B, b 2530 College av.
Trenery Rev J Eli, r 2812 Fulton.
Trengove Samuel J, clk, b 2028 Blake.
Trenise Eva, dom 2308 Parker.
Trenouth Richard H, r 2420 San Pablo av.
Trethewey Harry B, student U of C, r Piedmont.
Trethrock Thomas, lumber, rms 2113 Kittredge.
Treuter Herman (White & Treuter), r 2208 7th.
Trevethan John, eng Cal Inst D D & B, b Warring bet Derby and Dwight Way.
Trevey Velpean E, mach, r 2829 7th.
Trevor Henry, real est, r 2436 Oregon.
Trewick Ellen E, student U of C, r S F.
Trewick Katharine La Forge, student U of C, r S F.
Trewick Leila E, student U of C, r S F.
Trimble Allen, cond, r Rose nr Acton.
Trimble Edward A, tmstr West Berkeley Lumber Co.
Trimble Fred, lab, r 1636 7th.
Trimble Joll J, r 2721 Stuart.
Trinity Methodist Episcopal Church, Allston Way and Ellsworth.

J. H. Macdonald & Company
REAL ESTATE
INSURANCE
PHONE OAKLAND 322 HOME A3322
1052 BROADWAY

PERCY L. BLISS REAL ESTATE
MY BUSINESS
Insurance
in Companies as good as the best
Real Estate
I Buy Sell Rent Collect Etc.
Notary Public
Legal Papers Drawn
Advise with me
PERCY L. BLISS REAL ESTATE
468 11th St.
Bacon Building
Phone Oakland 335

DAVIS ELFEN OPTICAL CO.
RELIABLE GLASS MAKERS
410 Fourteenth St., Oakland
Phone Oakland 8278 Elks Building

Dr. T. L. BOMANNON
TREATS CANCERS
BERKELEY

GILT EDGE RYE
WICHMAN, LUTGEN & CO., Inc.
Sole Proprietors
431-439 CLAY, SAN FRANCISCO

WESTERN BUILDING MATERIAL CO.
FIRST and MARKET STS.
BRICK, FIRE BRICK, ROOFING SLATE, CEMENT, LIME, PLASTER TERRA COTTA, SEWER PIPE, AND BUILDING MATERIAL

Tripp Clinton C, b 2307 Stuart.
Tripp Mrs I M, propr North Berkeley Hotel, r 2105 Vine.
Tripp Mildred, student U of C, r Oakland
Troel Arthur E, cabinetmkr, b 2820 Grove.
Troel Bettie M, student, b 2820 Grove.
Troel Jacob E, r 2820 Grove.
Trombetta Alvina, wrapper Standard Soap Co.
Trood Helen, stenogr Miller & Settles, r 2119 Carlton.
Tropling Amanda, stenogr Du Pont De Nemours Powder Co, r 2239 Bancroft Way.
Tropling Emma D, r 2239 Bancroft Way.
Tropling Octavus B, r 2239 Bancroft Way.
Tropling Paul, b 2239 Bancroft Way.
Trorwell Harry, student, b 2251 College av.
Trost Julius A, salsn, r 2418 Durant av.
Troth Clarence A, asst agt S P Co, r Oakland.
Trowbridge Delger, student U of C, b 2511 Durant av.
Trowbridge Miles L, bacteriologist Cutter Laboratory, r cor Bancroft Way and Tel av.
Troxel Harry E, student U of C, b 2251 College av.

TROY LAUNDRY,

A L Wolfe, Sec and Mngr; Dwight Way sw cor Grove, Phone Berkeley 73.

Trueblood Cynthia C (wid Levy), r 2121 Channing Way.

TRUEBLOOD GEO,

Real Estate, Insurance and Loans 2136 Center, Phone Berkeley 1520; r 2121 Channing Way. (See left center cards and adv.)

Truegood Albert, student, rms 2415 Haste.
Truegood Ernest, student, rms 2415 Haste.
Truelsen Marie, clk, b 1464 Shattuck av.
Truesdell Ellen W (wid Steven W), r 2231 Rose.
Truitt S G, clk Students' Co-Operative Society, r 918 Grove.
Truman Albert C, clk b 2828 Regent.
Truman Bertha M, b 2933 Cambridge av.
Truman Emily G (wid S), r 2933 Cambridge av.
Truman Emily V, b 2933 Cambridge av.
Truman Irwin J, r 1545 Hopkins.

R. S. YOUNG SUPPLY CO.
Brass Founders Brass, Copper, Zinc and Aluminum Castings. Sheet Brass, Copper and Aluminum. Brass Rods, Pipe, Tubing, Valves and Fittings
513-515 4th St. Oak'd Phones Home A2366 Oak. 2366

Truman Mercedes (wid Irwin), r 2828 Regent.
Trump Mrs Susana M, died Oct 9, 07, age 61.
Trunnel Orville, student U of C, r 2435 Hilgard av.
Truxaw Wm H, student U of C, b 2606 Bancroft Way.
Tucker Frank B, tchr High School, r 2311 Durant av.
Tucker Frank C, painter, r 3033 Ellis.
Tucker Mrs Lucy, rms 2315 Dwight Way.
Tucker Nion R, student U of C, b 2330 Tel av.
Tucker Walter R, student U of C, b 2606 Bancroft Way.
Tucker Wm K, student U of C, b 2601 Channing Way.
Tucker Mrs Zerelda C, dom 1617 Oregon.
Tufts George K, contr, r 2746 Hillegass av.

TUFTS LE ROY,

Dentist 2261 Shattuck av cor Kittredge, Phone Berkeley 1244; r 2746 Hillegass av, Phone Berkeley 2177.

Tull Guy, lather, b 2404 Bancroft Way.
Tuller Walter K, student U of C, b 2333 College av.
Tully George H, trav agt, b 2204 Durant av.
Tully Grace M, student U of C, b 2204 Durant av.

Oakland Berkeley Country Properties
Insurance Renting Leasing Collecting
PHONE TEMPORARY 3871
JACQUES & THALER
REAL ESTATE
255 Montgomery Street
SAN FRANCISCO, CAL.

Tum Suden Richard, student U of C, r S F.
Tunnicliffe Jesse G, draughtsman Van Emon Elev Co.
Tuomalo Oscar, baker H Ovaska & Co, rms 742 Delaware.
Tupper George A, carp, r 2254 Fulton.
Tupper Harry, sign painter, b 2254 Fulton.
Tupper Harry C, r 1328 Addison.
Tupper John C (Tupper & Reed), r 2254 Fulton.
Tupper Mrs Laura A, propr The Bristol, r 1018 Bristol.
Tupper Lucy, b 2550 Ellsworth.
Tupper Mary F (wid John S), b 2310 Russell.
Tupper Thad M, contr 2310 Russell, r same.

TUPPER & REED

(J C Tupper, L E Reed), Pianos, Musical Instruments and Sheet Music 2146 Center, Phone Berkeley 1378.

Turkington Richardson R, r 1326 Bancroft Way.
Turman Mrs Mary, r 1910 Haste.
Turnbaugh Wm K, candymkr Roberts & Peake, b 1709 Delaware.
Turnbull Paul W, bkpr, r 3111 Harper.
Turnbull Wm, carp, b 1906½ Adeline.
Turner Aaron B, contr 1001 Snyder av, r same.

Real Estate
Insurance
Furniture
Stored
Loans
Surety Bonds
Notary
Business
Chances
Investments
466 8th St.
PHONES:
Oakland 1990
Home A1990
F. F. PORTER

BYRON MAUZY
SAN FRANCISCO 1175 O'Farrell St.
OAKLAND 1069 Broadway
PIANOS—ORGANS—PIANO PLAYERS

Correct Stationery

Engraved Cards, Weddings, Stamping

SMITH BROS.
462-464 Thirteenth St.
Bet. Broadway and Washington Sts.

HOLCOMB REALTY CO.
SEE PAGE THREE
HOMES & RENTAL TERMS

Turner Agatha, music tchr 2229 Carlton, b same.
Turner Albert R, steamfitter, b 1818 Hearst av.
Turner Alfred D, b 2800 Garber.
Turner Annie, stenogr, b 1818 Hearst av.
Turner Aeta R, student U of C, b 2435 Piedmont av.
Turner B Mabel, photogr, b 2229 Carlton.
Turner Charles H L, clk, r 2217 Ellsworth
Turner Dawn, student, b 1001 Snyder av.
Turner Edward Q, supt streets Town Hall, r 1947 Bancroft Way.
Turner Ella, clk Du Pont De Nemours Powder Co, b 2414 Prince.
Turner Florence, dressmkr 2229 Carlton, b same.
Turner Frank, asst mngr Du Pont De Nemours Powder Co, r 3012 College av.
Turner Henry M, tile setter, r 2237 Dwight Way.
Turner Herbert, grocer 2101 Vine, r 2035 Rose.
Turner Hilda, student, b 2509 Derby.
Turner James, clk, r 2509 Derby.
Turner John B, janitor Columbus School, r 931 Bristol.
Turner John B Jr, elec, b 931 Bristol.
Turner John F, steam fitter, b 1818 Hearst av.
Turner Katherine M, student U of C, r 2241 College av.

C. B. HODGES & CO.
Salary Loans
All Business Strictly Confidential
Room 77 Blake Block Phone Oakland 8314
1065 Washington St., Oakland, Cal.

Turner Lewis H, marine surveyor, r 2017 Durant av.
Turner Matthew, r 1436 Spruce.
Turner Maud M, student U of C, b 2241 College av.
Turner Murill E, student, b 2509 Derby.
Turner Rebecca, b 2328 Dwight Way.
Turner Robert C, mining eng, r 2534 College av.
Turner Ruth E (wid James F), r 2925 Fulton.
Turner Sallie T (wid Wm A), r 2414 Prince.
Turner Samuel L, civ eng, r 2229 Carlton
Turner Thomas, clk, rms 1842 University av.
Turner Wm E, clk, b 1947 Bancroft Way.
Turney Wm L, carp, r 3049 Wheeler.
Turpin August, gateman, b 2115 8th.
Turpin Beulah E, student U of C, b 1845 Blake.
Turpin Eloe, r 2115 8th.
Turpin Elvyn, student, b 1845 Blake.
Turpin Emil, plumber, b 2115 8th.
Turpin Leon T, lndrywkr, r 1030 Addison.
Turpin Robert L, carp, r 1845 Blake.
Turpin Wm R L, student, b 1845 Blake.
Turton Frederick R, r Uplands, Claremont Park.
Tussowski John, student, b 2401 Durant av.
Tutorg Vance, pedlar, r 1632 Bancroft Way.
Tutt Mrs Ethel, r 2230 Tel av.

JAYMANCE
REAL ESTATE COMPANY
REAL ESTATE AGENTS AND AUCTIONEERS
460 and 462 8th St. Oakland, Cal.
TELEPHONE OAKLAND 328

Tutt Harry, carp, r 2230 Tel av.
Tuttle Cecilia, b 2636 Etna.
Tuttle Fred P, lawyer, r 2636 Etna.
Tuttle H S, tchr Berkeley Business College, r 2191 Shattuck av.
Twede Lars H, r 2109 McKinley av.
Tweedie Nellie (wid Claude), r 2212 Roosevelt.
Twesley Clara A, School of Stenography 2244 Atherton, r 2221 Bancroft Way.
Twing Bert N, clk, b 1618 5th.
Twining Charles M, vice pres Cutter Laboratory, r 2326 10th.
Twitchell Frederick M, student U of C, b 2435 Piedmont av.
Twogood Ernest N, student U of C, b 2415 Haste.
Twogood Ralph S, student U of C, b 2415 Haste.
Tyborg Peter, gardener 2400 Ridge rd.
Tyler Margaret (wid Joseph), b 1522 Prince.
Tylor Archibald R, student U of C, b 2224a Chapel.
Tyne Catharine, dom 2616 Dana.
Tynell Wm, painter, r 1713 Parker.
Tyrell Abbie E, r 2324 Stuart.
Tyrrell B, tmstr Contra Costa Const Co.
Tyrrell Dale A, student U of C, b 2324 Stuart.
Tyson Roy U, student U of C, b 2136 University av.
Tyssowski John, student U of C, b 2401 Durant av.

U

Uebner Ernest, carp, r 1238 Virginia.
Ufford John, tel opr, r 2930 Harper.
Uhlig Cecilia (wid Charles), r 1908 Bonita av.
Ulsh Reuben L, r 3120 Eton av.
Unander Sigfrid M, student U of C, b 2627 Ridge rd.
Unda Mrs Anna, r 2008 San Pablo av.
Unda Louis, carp, r 2008 San Pablo av.
Underhill Lewis K, student U of C, r S F
Underhill Reuben L, ins agt, r 1919 Bonita av.
Underhill Wm W, agt, r Tamalpais.
Underwood Addie E (wid Weeden), b 1515 Ashby av.

Quality Goes In Before the Name Plate Goes On
Coast Carriage Co. Vehicles
Cor. 12th and Jackson Sts.

MAKINS & WILL
Real Estate and Insurance
428 Tenth St. Oakland
Phones: Oakland 4811 Home A1650

JACKSON FURNITURE CO.
THE DIGNIFIED CREDIT STORE
519-525 12th St. Oakland, Cal.
Don't Wait 'Till Pay Day Buy Now

HOTEL AVALON
406
TELEGRAPH AVE
SEE PAGE 21

Examining the Eyes and Fitting Glasses Exclusively
C. A. MILLER
OPTOMETRIST
(2nd Floor) 1219 Broadway, Opp. Ye Liberty
Oakland's Only Optical Parlors
Phone Oakland 4352

W. M. CROWN CO., 1056 BROADWAY Oakland, Cal.
Real Estate
Bought and Sold on Commission
List Your Country Properties with . .
Phones: Home A4400 Oakland 4 00

FISHER LUMBER CO.
Dealers in PINE and REDWOOD LUMBER
Also does all kinds of Mill Work, Turning, Sanding and Band Sawing
Yards, THIRD and OAK Sts.
Tel. Oakland 2481 G W. FISHER, Mgr.

Underwood Byron E. plumber 2112 Addison, r 2041 Francisco.
Underwood Byron E Jr, student U of C, b 2041 Francisco.
Underwood Herbert, contr, r 1825 Channing Way.
Underwood Herbert L (Rader & Underwood), r Oakland.
Underwood James G, furn rms 2115a Allston Way, r same.
Underwood Sadie, student, b 2041 Francisco.
Underwood Warren H, b 2701 Benvenue av.

UNDERWRITERS OF HARTFORD FIRE INSURANCE CO,
Mills Co (Inc) Agents, 2183 Shattuck av, Phone Berkeley 1548. (See left bottom lines and adv.)

Union Club, W T Barnett sec, 2108 Shattuck av.
Union & National Ice Co, Williamson & Curran agts, 2050 University av.
United States Gold Dredger Co, 500 First Natl Bk Bldg.
Unity Club, 2414 Dana.
Unity Hall, Addison cor Shattuck av.

UNIVERSITY APPARATUS CO,
A P Flanders, Mngr; Manufacturers and Retail Dealers in Physical Laboratory Apparatus and Supplies, 2229 McGee av, Phone Berkeley 1040. (See adv.)

UNIVERSITY APPARATUS CO.
A. P. FLANDERS, MANAGER
2229 McGee Street, Berkeley, Cal.
West of Grove St., Near Bancroft Way
Physical Laboratory Apparatus & Supplies
PHONE BERKELEY 1040

THE TRIBUNE
EVERY EVENING
SUNDAY MORNING
LARGEST & BEST

University Avenue Station, Santa Fe R R, University av cor West.
University Calendar (Weekly), California Hall U of C.
University Chronicle (quarterly), Governing Bldg U of C.

UNIVERSITY FRENCH LAUNDRY,
Capdeville Bros, Proprs; 2211 Shattuck av.

UNIVERSITY OF CALIFORNIA,
Benjamin Ide Wheeler, Pres; Entrance Allston Way cor Dana.

UNIVERSITY PHARMACY
(D M McRae, M D), Shattuck av cor University av, Phone Berkeley 1534.

University Press (weekly), Governing Bldg U of C.
University Printing Office, Mechanics' Bldg U of C.

UNIVERSITY SAVINGS BANK,
George P Baxter, Pres; Benjamin Bangs, Vice Pres; John W Richards, 2d Vice Pres; P H Atkinson, Cashr; J S Mills, Asst Cashr; 2110-2112 Center, Phone Berkeley One.

Surgical Instruments
A. B. RICHTER & CO.
402 Telegraph Ave. Oakland 8820 Home A 1703

Upstone Adelaide M, b 2603 Benvenue av.
Uren Lester C, student U of C, b 2318 Bancroft Way.
Uren Wm, concretewkr, r 1307 Bonita av.
Urmy P, jeweler, rms 2278 Shattuck av.
Urmy Rev Wm S, died June 3, '07, age 77
Urmy Mrs W S, r 2643 Durant av.
Usinger Mabel H, student U of C, r Alameda.
Utter Mary M, student U of C, b 2201 Ellsworth.
Utter Milly A (wid Isaac), rms 2203 Ellsworth.

V

Vail Herbert E, mining, r 1921 Haste.
Vail Lydia C, b 2948 Pine av.
Vail Mrs May, r 1921 Haste.
Valentine Edward S, r 2640 Benvenue av.
Valentine Ethel L, music tchr, b 2608½ Regent.
Valentine Henrietta (wid Layton W), r 2608½ Regent.
Valentine Louis, tmstr, b 1812 Fairview.
Valentine Mrs Retta, r 1700 Euclid av.
Valiza Joseph, wagonmkr, rms 2010 3d.
Valiza Pedro, pressman El Dorado Oil Wks, r 2430 8th.
Valle Joseph, indryman, r 2430 8th.
Valleau Mary A, r 2601 Virginia.
Valleau Parker, bkbndr, b 2601 Virginia.

Telephone Berkeley 1548
THE MILLS CO., Inc. BERKELEY 2183 SHATTUCK Av.
The Liverpool and London and Globe Ins. Co.
Niagara of New York . New York Underwriters, of Hartford

Karl H. Nickel Co.

Bacon Bldg. Suite 62 | Tel. Oakland 4552

REAL ESTATE—MINING—INSURANCE—INVESTMENTS and BUILDING

Vallindinjam John, printer Berkeley Daily Gazette.
Vanatta Jean K, student U of C, b 2627 Ridge rd.
Van Auken M A, foreman Cal Ink Co, r 1726 5th.
Van Becker John D, corres S F Call.
Van Bokkelen Wm A M, acct, r 2713 Tel av.
Van Bokkelen Wm R, mech eng, b 2713 Tel av.
Van Bouchante Aurelienne, tailor, r Santa Fe av cor Howard.
Vance Corona, student, b 1525 McGee av.
Vance George, acct, r 1525 McGee av.
Vance Margaret, b 2240 Ward.
Vandeburg Mary, r 1538 Russell.
Van Deinse Frederick C, rms 2215 Tel av
Vanderburgh May, osteopath 206-207 Studio Bldg, r S F.
Vandergaw Ida, student U of C, r Oakland.
Van der Vaart Henry W, r 1327 Milvia.
Van Dervort Kathrina, student U of C, b 2233 Durant av.
Van Deusen James, lawyer, r 2509 Ellsworth.
Van Deventer William M, student U of C, b 1809 Euclid av.
Vandlingham Wm W, printer, r 1941 Kittredge.
Van Dorn Agnes A, clk H C Canwell Co, b Roosevelt av cor Allston Way.

RICHARD J. MONTGOMERY
REAL ESTATE—INSURANCE
NOTARY PUBLIC
4003 TELEGRAPH AVE.
Piedmont 2554 COR. 40TH Home A 2514
CENTRAL OAKLAND

Van Dorn Bonnie, clk W S Slade.
Van Dorn Hezekiah, carp, r 1827 Bancroft Way.
Van Dorn Lillian, clk Eilers Music Co, r cor Roosevelt and Allston Way.
Van Eaton Rebecca, r 1181 Bonita av.
Van Elsberg Herman, trav agt, r 1732 California av.
Van Emon B C, vice pres and mngr Van Emon Elev Co, r S F.

VAN EMON ELEVATOR CO,
R J Davis, Pres; B C Van Emon, Vice Pres and Mngr; H B Rathbone, Sec and Treas (S F); Works 3d se cor Allston Way.

Van Fleet Alan C, student U of C, b 2501 Ridge rd.
Van Fleet Elma, b 2720 Dwight Way.
Van Fleet Harvey L, student U of C, b 2620 Regent.
Van Gorder Arthur G, tchr, r 2315 Howe.
Van Gulpen Anna (wid George) r 2010 Prince.
Van Gulpen May H, student U of C, b 2010 Prince.
Van Haren Ethel, student U of C, b 2311 Hilgard av.
Van Haren Mrs L L, r 2311 Hilgard av.
Van Hemert Engert A, student U of C, b 1824 Hearst av.
Van Hemert Engert I, phys 1824 Hearst, r same.

NOTARIES PUBLIC
WEIL & NORRIS
4 BACON BLOCK
OAKLAND, CAL.
REAL ESTATE

We will go on your BOND
Fidelity, Court
American Bonding Co.
FIRE—Pennsylvania
Commercial Union
Shawnee, American
Bonding Co

Van Hohn Marion (wid R H), r 1430 Euclid av.
Van Hulle Charles (Berkeley Furniture House) r Cedar nr Kains av.
Van Isschot Carlos A, student, b 2407 Dwight Way.
Van Joseph R, ship joiner, r 1502b Walnut.
Van Kirk Augusta, student U of C, b 2200 Atherton.
Van Kirk Cornelius, salsn, r 1610 Grove.
Van Kirk Hiram, tchr, r 2200 Atherton.
Van Kleck Margaret, cashr, b 1811 Addison.
Van Kleck Richard, b 1811 Addison.
Van Loan C D, salsn, b 2224 6th.
Van Loben Sels, Justus J, student U of C, b 2400 Bancroft Way.
Van Mater Albert L, ticket agt, r 3637 Dwight.
Van Mater Gladys, student, b 3637 Dwight.
Vanness Charles, carp U of C, r 1814 San Pablo av.
Van Ness Frank McC, r 2630 Piedmont av
Van Orden Dorothea, student U of C, r Alameda.
Van Sickle Frank, r 2218 Dana.
Van Tassel Fred H, phys 2996 Adeline, r 3027 Grove.
Van Valkenburg Alfred, salsn, r 1747 Delaware
Van Valkenburg Bert R, elec, b 1747 Delaware
Van Valkenburg Harold, slsn, r 1822 Virginia.
Van Waginen Bernard, student U of C, b 2600 Durant av.
Van Wagner Wm, clk, b 2240 Tel av.
Van Willis P, cond, r 1502b Walnut.
Van Winkle Kellogg, student U of C, r S F
Van Winkle Walter S, student U of C, b 2619 Delaware.
Van Wynen Edward A, clk, b 1187 Spruce
Van Zandt Mrs I H, student Berkeley Bus Coll, r 2228 Parker.
Varden Frank, student, b 2625 Le Conte av.
Varden George S, b 2625 Le Conte av.
Varden Wm P, clk, r 2625 Le Conte av.
Vargas Joseph D, lab, r Stannage av nr Main.
Vargas Joseph J, baggagemaster, rms 837 Folger av.
Variel Clarence L, student U of C, b 2401 Durant av.

H. B. BURLINGAME A. W. COLVER
MONTEREY COAL CO.
A Conservative and Profitable Investment. We are selling stock at par. See Ad. page 29
Office: 62 MACDONOUGH BLDG.
PHONE OAKLAND 3789

DEAN LAW and COLLECTION CO., Inc.
Telephones Oakland 1146 Home A1246
FINANCIAL RATINGS A SPECIALTY
WE COLLECT YOUR BILLS
Rooms 303 and 304 Bacon Block

TENTS
WHITE-WALLACE CO.
INCORPORATED
Phones Oakland 194 Home A4194 1252 Webster

RIGNEY·PRINTING·CO.
·TEL·OAK·
·2979·
·217·7th·St·

D. B. HUNTER,
Pres. and Gen. Mgr.
Main Office and Yard
Shattuck Av. & Oregon St.
Berkeley, Cal.
Tel. Berkeley 8

Hunter Lumber Co.

INCORPORATED NOV. 14, 1902

VERE W. HUNTER,
Secretary.
Wharf and Yard
South End of
Webster Street Bridge
Tel. Oakland 5292

WESTERN BUILDING MATERIAL CO.
FIRST and MARKET STS.
BRICK, FIRE BRICK, ROOFING SLATE, CEMENT, LIME, PLASTER TERRA COTTA, SEWER PIPE, AND BUILDING MATERIAL

Varley James M, piledriver, r 2835 Ellsworth.
Varney Stephen H, grocer 2011 Emerson, r same.

VARNEY & GREEN,
Ernest E Duveneck, Mngr; Bill Posters, Distributing, Bulletin Signs, Sign Painters and Card Tacking 1150-1154 Webster, Oakland. Phone Oakland 1135.

Varsity Coffee Co, Wm Harrison, mngr, coffee roasters 2124 Dwight Way.

VARSITY CREAMERY CO,
Joseph A Coulter, Mngr; Milk, Cream, Buttermilk and Eggs, 2079 University av. Phone Berkeley 65.

Vass Alma, b 2943 Russell.
Vass Ida G (wid John), r 2943 Russell.
Vass John R, cementwkr, b 2943 Russell.
Vasse Henry, lab, r 1508 4th.
Vaughan Nellie, dressmkr, b 2536 Ellsworth.
Vaughan Reuben J, deckhand, r 1525 E Harmon.
Vaughn George B, moved to Oakdale, Cal.
Vauthier Mary, b 2201 Glenn av.
Veitch Alexander, mining eng, r 1006 Milvia.
Velasco Jesus, cementwkr, r Adams nr Marin av.
Velegas Mary E, clk J E Fagalde, b 1721 Felton.
Vennekohl Alvina, student, b 2000 Lincoln.
Vennekohl Celia, r 2000 Lincoln.
Vennekohl Edna, stenogr, b 2000 Lincoln.
Vennekohl Orion, student, b 2000 Lincoln.
Vennekohl Viola, bkpr, b 2000 Lincoln.
Ventura Antone, lab, b 1232 Ashby av.
Vera John A, bkpr, r 2016 10th.
Verbeck Achille, tailor, r 2127 6th.
Verbeck Camille, cornicemkr, b 2127 6th.
Verbeck Gustave, tailor 2113 8th, r same.
Verbeck Gustave L, baker, b 2113 8th.
Verbeck Rose, b 2127 8th.
Verder Louis, lab, b 2008 Milvia.
Verdi Antone, gardener, r e s Oxford 3 n Eunice.
Verdugo Daniel, student U of C, b 2147 Addison.
Verdugo Donaciano, cook, r 1912 5th.
Vergnes Fred, lndrywkr r w s 7th 2 s University av.
Ver Mehr Amy (wid John M), b 2746 Russell.

BYRON RUTLEY, INC.
Makers of Fine Garments
FOR MEN ONLY
1167 WASHINGTON, NEAR 14th
Phone Oakland 4630 OAKLAND, CAL.

Ver Mehr Leonard M (Dodge-Ver Mehr Co), pres East Shore Investment Co, r 2236 Haste.
Ver Mehr R de Hapsburg, real est 2121 Addison, r 2601 Etna.
Vergnes Germain J, molder, b 2012 4th.
Vergnes James, r 2012 4th.
Vergnes Justin, molder, b 2012 4th.
Vergnes Mary, b 2012 4th.
Vergon Agnes, b 2617 Hillegass av.
Vergon Edna, student, b 2617 Hillegass av
Vergon Jules A, r 2617 Hillegass av.
Vergon Jules A Jr, student, b 2617 Hillegass av.
Verland L L, cement wkr Contra Costa Const Co.
Verra John A, bkpr, r 2016 10th.
Verrey Charles, master mariner, r 1239 Allston Way.
Versander Olga, b 2403 Grant.
Vertelli John M, astrologer, r 1641 San Pablo av.
Vervalin John D, r 1901 Grove.
Vervalin Vida, tchr McKinley Grammar School, b 1901 Grove.
Very Louis P, lab Byron Jackson Iron Wks, r 2317 4th.
Vesper George F, student U of C, b 2610 Durant av.
Vezey Minerva (wid Darius D), b 2438 Tel av.

Go to the CAKERY for those delicious Home Made Cakes. We mix and bake before the public.
Birthday and Wedding Cakes made to Order
THE CAKERY
527 16th St., Oakland, Cal.
Home A 1461 —— Phones —— Sunset Oakland 2687

Viator Brother, tchr St Joseph's Academy, b same.
Viavi Co, Mrs M E Downing mngr, Morse Bldg.
Vickers Fred, eng, b 2910 Hillegass av.
Vickers Josephine M, student U of C, b 2524 Le Conte av.
Victorius R, lab Contra Costa Const Co.
Vidak John, cementwkr Contra Costa Const Co.
Veira Arthur, student, b 914 Folger av.
Vieira Frank, tanner, r 914 Folger av.
Vieira P, lab Contra Costa Const Co.
Vierra Winifred, barber, r 2110 McKinley.
Vierra Winslow, b 1630 Allston Way.
Vigario Joseph, lab F W Foss Co, r S F.
Vigario M, tmstr F W Foss Co, r 2069 Center.
Vilas Bertha M, student U of C, b 1418 Le Roy av.
Vilas Clay W, creamery 2508 Bancroft Way, r 1418 Le Roy av.
Vilas Clay W, student U of C, b 1418 Le Roy av.
Vilas Homer B, student, b 1418 Le Roy av.
Vilas Sarah (wid M B), r 1418 Le Roy av.
Vilen Frank O, tailor, r e s 9th 3 n Snyder av.
Villard Daniel W, clk, r 2539 Fulton.

RUBBER GOODS of all kinds
Rubber Belting
" Hose
" Packing
" Gaskets
" Valves
" Matting
" Specialties
Leather Belting
Oiled Clothing
New York Belting and Packing Co. LTD.
East 11th St. and 3rd Ave.
E. Oakland
PHONES
Merritt 263
Home B1263

EDWIN T. GORIE
Successor to OSGOOD & SON
Phones { Piedmont 544 / Home A4454
Wood, Coal, Hay and Grain and Poultry Supplies
1805 Telegraph Ave. COR. 34TH STREET Oakland

James P. Taylor
COAL
WHOLESALE and RETAIL
459 TWELFTH ST. TELEPHONE OAKLAND 2428

HOLCOMB REALTY CO.
MONEY TALKS ON PAGE 3
LAND-FOR-THE-LANDLESS-MAN

Vince Wm A, carpet lyr, b 1820 Delaware
Vincent Clarence, cashr, r 2606 Benvenue av.
Vincent Curry A, carp, r Stannage av nr Columbia.
Vincent Della (wid Robert), r 1809 Bancroft Way.
Vincent George, r 34 Panoramic Way.
Vincent Ida P, b 1807 Blake.
Vincent Venice S, carp, r 1807 Blake.
Vineroe Johann, b 1527 Hopkins.
Vinther Claudius, clk, b 1725 9th.
Vinther Jorgen, gardener, r 1725 9th.
Vinzent Ole C, died May 7th, '07, age 37.
Virgil Brother, tchr St Joseph's Academy b same.
Virgin Clarence A, carp, b 1719 Stuart.
Virgin James W, tmstr, r 1719 Stuart.
Virginia Mining Co, Frederick H Dakin, pres; C C Dakin, sec, 410 Studio Bldg.
Virginia The, Mary E Knight propr, apts 2112a Addison.
Virmani Devi Dyal, student U of C, b 2023 Channing Way.
Virtue Robert B, r 2646 Hillegass av.
Viscarra Lawrence, lab, r 1727 8th.
Vischer Hubert, b 2400 Durant av.
Vitale John, shoemkr 1449 Shattuck av, r same.
Vitogovich John, lab, r 837 Anthony.
Vivot Eduardo L, student U of C, b 1739 Euclid av.

McCOWN'S
ACADEMY OF DANCING
Central Hall, 419 12th St.
Socials Every Wednesday & Saturday Eveg's
Classes Every Monday Evening, 8 to 12
Private Lessons by Appointment
PHONE OAKLAND 4355

Vivot Rafael L, student U of C, b 1739 Euclid av.
Voelke Harry J, b 2935 Harper.
Voelke Theo J, storekeeper, b 2935 Harper.
Voerckel Moritz, mngr, b 1520 Delaware.
Vogeler Karl A, student U of C, b 2401 Durant av.
Vogelsang Wm, starchmkr John Everding, r 1917 2d.
Vogler Margaret (wid John), r 1428 Bonita av.
Vogler Raymond G, plumber, b 1428 Bonita av.
Vogliazzo Eugene, cook, r 1639 Julia.
Vogt Simon, cook, b 2075 Center.
Voigt August, waiter, r 1604 Grant.
Volft Augustin, dairyman J H Davidson, r 2516 San Pablo av.
Volkman Daniel G, student U of C, b 2600 Bancroft Way.
VOLLMER AUGUST, Chief of Police, Town Hall, r 1627 Bonita av.
Vollmer Edward, elec, b 1627 Bonita av.
Vollmer Philippina (wid John), r 1627 Bonita av.
Vollmers Adele, student, b 2329 Dana.
Vollmers Alberta E, student U of C, b 2329 Dana.
Vollmers Arleta, milliner, b 2329 Dana.
Vollmers Jefferson, b 2329 Dana.

UNITED IRON WORKS
POWER TRANSMISSION and MINING } MACHINERY
SUCTION DREDGERS PULLEYS SHAFTING HANGERS
2nd & Jefferson, Oakland, Cal. PHONE OAK. 342

Vollmers Otto, b 2329 Dana.
Vollmers Wm, r 2329 Dana.
Volz Charles R, nurse 2609 Ellsworth, r same.
Von Ahnen Sophia, stenogr, b 2717 Russell.
Von der Nienberg B, student U of C, r S F.
Von Geldern Charles E, student U of C, r S F.
Von Hergert Ella, r 2401 Channing Way.
Von Neumayer Charles D, prof, r 1501 Spring.
Von Schmidt Edward A, clk Du Pont De Nemours Powder Co, r Alameda.
Von Wiegand Carl H, r 2205 McKinley.
Von Wynen Barnard, carp, r 1189 Spruce.
Von Wynen Edward A, bkpr, r 1187 Spruce.
Voogt Walter G, student U of C, r Alameda.
Vore Jesse W, foreman, r 1822 Milvia.
Vorland Lars L, r 1037 Channing Way.
Vorland Louise, b 1037 Channing Way.
Vorwerck Ernest, carp, r 3024 Deakin.
Vosburg Keith, student U of C, b 2501 Ridge rd.
Voss Olive B, student U of C, r Oakland.
Voswinkel Mrs Emma C, b 2522 Dana.
Voswinkel Olive, student U of C, b 2522 Dana.
Voteller Fred (Voteller & Branchle), r 1803 McGee av.
Voteller & Branchle (Fred Voteller, L Voteller & Branchle), hay and feed Berkeley Way nw cor Bonita av.
Voyle Joseph, rms 2223 Atherton.
Vugues Anton, molder Van Emon Elev Co.

W

Waaland Chester, lithogr, b 908 Bristol.
Waaland Dagma, clk P O, r 908 Bristol.
Waaland Samuel, brass finisher, r 908 Bristol.
Wachs Morton, phys, r 1901 Virginia.
Wachter Alexandria, grocer 1919 Ashby av, r same.
Wacker Edward, meat cutter, r 1937 Berkeley Way.

Get Our Prices and Then Watch Us Grow
COLONIAL STATIONERY & ART CO.
INCORPORATED
Trunks, Leather Goods, Pictures, Picture Framing, Stationery and Office Supplies
222 San Pablo Av., nr. 16th St., Oakland, Cal.

Beautiful Homes
For Sale by
J. M. PERKINS COMPANY
Adams Point Property a Specialty
1 Telegraph Ave. Oakland
Phone Oakland Home A 3500

ALAMEDA RUG WORKS
RUGS MADE FROM OLD CARPETS
Carpets taken up, cleaned and relaid
2006 EVERETT STREET Phone Alameda 39 ALAMEDA

FOR MACHINERY GO TO JOSHUA HENDY IRON WORKS MANUFACTURERS
75 FREMONT STREET, - SAN FRANCISCO, CAL.

See GEO. H. VOSE For Real Estate Insurance and Notary
968 Broadway
Oakland
Phone Oakland 7516

STANDARD GAS ENGINE CO.
MARINE, STATIONARY, PUMPING and HOISTING ENGINES Etc.
Dennison and King Sts. East Oakland
At 23d Ave. Station Phone Merritt 140

Wackermann Otto G, tmstr, r 3921 Ellis.
Wade Edward A, b 2601 Fulton.
Wade Edwin, carp, b 2601 Fulton.
Wade May C, tchr Columbus Grammar School, r Oakland.
Wade Stanley H, clk, b 2601 Fulton.
Wadsworth Frank A, moved to Elmhurst.
Wadsworth Wm H, dentist 2108 Shattuck av, r 2239 Summer.
Waechter May M, b 2624 Virginia.
Waggoner Calvin, b 2305 Bancroft Way.
Waggoner Oliver L, b 2305 Bancroft Way
Waggoner Waverly, b 2305 Bancroft Way
Wagner Building, 2261 Shattuck av.
Wagner Carl G, messr Du Pont De Nemours Powder Co, r 2820 Adeline.
Wagner Charles, gardener, rms 2105 University av.
Wagner Charles A, carp, r 2820 Adeline.
Wagner Charles E, r 2419 10th.
Wagner Clyde, meat cutter L L Stein, b 1937 Prince.
Wagner Elby, bkpr, b 1937 Prince.
Wagner Ernest A, mining eng, b 1300 Arch.
Wagner Frederick A, tmstr, r 7th ne cor Parker.
Wagner Frederick G, plasterer, r 1937 Prince.
Wagner Frederick L, agt, b 1937 Prince.
Wagner George R (Arnold & Co), r 1505 Henry.
Wagner George R, r 2036 Lincoln.
Wagner Mrs Gretchen, notions 2419 10th, r same.
Wagner Harry, butcher, b 1937 Prince.
Wagner Harry F, lab, r 808 Allston Way.
Wagner Henry, gas fitter, rms 3092 Adeline.
Wagner Metha M, student U of C, b 2436 Ellsworth.
Wagner Nicholas, master mariner, r 3037 Wheeler.
Wagner Peter A, r 1300 Arch.
Wagner Rose, seams, b 1937 Prince.
Wagner Wm, lab, b 1124 4th.
Wagor Ellery J, r 2334 Ashby av.
Wagy Earl W, student U of C, r S F.
Wahippon Rochius, press agt, r 2425 Roosevelt av.
Wait Charles E, drugs 913 University av, r same.

J. F. NOLAN, Prop. Phone Oakland 2931
Nolan's Cafe
Fancy Wines, Liquors and Cigars
Straight Kentucky Whiskey Our Specialty
1654 7th Street Oakland, Cal.

Wait Katherine I (wid Wm), r 2418 Durant av.
Waite Frank D, clk D R Schaeffer, b 1915 Harmon.
Waite Harry E, student U of C, b 2218 Chapel.
Waite Henry de H (Waite, Keyes & Martin), r 2647 Regent.
Waite Josiah, mngr Berkeley Gun Store, r 1915 Harmon.

WAITE, KEYES & MARTIN
(Henry de Waite, Edwin E Keyes, Leon E Martin), Attorneys at Law 220-228 First National Bank Bldg, Phone Berkeley 27. San Francisco Office 602 California, Phone Temporary 3656.

Waite Leonora, b 2647 Regent.
Waite Mabel M, student U of C, b 2430 Bancroft Way.
Waite Sarah W (wid Theodore), b 2647 Regent.
Waite Sidney G, student U of C, b 2218 Chapel.
Wake Thomas, butcher, r 1022 Folger av.
Wakefield Susie, dom 2467 Warring.
Wakeman Samuel, waiter Cal Inst D D & B, b Warring bet Derby and Dwight Way.
Walcott John, foreman Berkeley Daily Gazette.
Walden Arthur F, student U of C, b 2247 Bancroft Way.

Waldmann Carl A, student U of C, r S F.
Waldorf Mrs May M, r 2220 6th.
Waldorff Paul H, student U of C, b 2223 Union.
Walkrop Uda, musician, b 2813 Stuart.
Wales Arthur C, salsn, b 1543 Josephine.
Wales Claud M, cashr, b 1511 Hearst av.
Wales James E, editor Berkeley Daily Gazette, b 1511 Hearst av.
Walhead Anna, student Berkeley Bus Coll, b 1639 Oxford.
Walker Albert J, conf 2132 Center, r 2165 same.
Walker Edward, meat cutter Annand Bros, r 1937 Berkeley Way.
Walker Ethel, clk J F Hink & Son, b 2042 Emerson.
Walker G, cement wkr Contra Costa Const Co.
Walker Harold S, student U of C, r S F.
Walker Harriet A, clk, b 2209 Union.
Walker Hubert M, student U of C, r Oakland.
Walker Ida, com 2329 College av.
Walker Leon C, student, rms 2250 Fulton.
Walker Leonard V, letter carrier P O, r 2312 Ashby.
Walker Lon G, r 2250 Fulton.
Walker Lucy A (wid Charles H), r 1635 Arch.

ATHENS GARAGE
W. A. TOWNS, Prop. Phone Piedmont 167
J. G. ESTABROOK, Machinist
STORING CARS A SPECIALTY
38th and Telegraph Ave. OAKLAND
Full Equipment For Expert Automobile Repair Work

SUNSET LUMBER COMPANY
Main Office and Yard
First and Oak Sts.
Oakland
Tel. Oakland 176
C. H. OLINGER, Manager
Branch Yard
E. 12th and 17th Ave.
East Oakland
Tel. Merritt 22

HOLCOMB REALTY CO.
HURRY TO THE PAGE 3 QUICK SALES DESK SPECIALTY

Walker Robert G, student U of C, b 2434 Durant av.
Walker Mrs Rosella, b 2237 Atherton.
Walker Thomas G, carp, r 2044 Emerson.
Walker Wm, b 2613 Durant av.
Walkins Albert A, grocer, r 2429 Grove.
Walkins Lottie, rms 1998 University av.
Walkins Stella, clk, rms 1998 University av.
Wall A Conrad, marine eng, r 1738 Alcatraz av.
Wall Francis R, lawyer, r 2730 Haste.
Wall Wm R, carp, r Kains av nr Columbia.
Wallace Arthur H, dentist, r 2617 Parker.
Wallace Bradley L, student U of C, b 2518 Etna.
Wallace Bright, real estate, r 2237 Roosevelt av.
Wallace Edith E, b 1329 Walnut.
Wallace Edward A, r 2120 Roosevelt av.
Wallace Erma, student, b 2620 Durant av.
Wallace Frederick W, r 1340 Arch.
Wallace George, r 817 5th.
Wallace John R, mach Van Emon Elev Co, r 2429 Roosevelt av.
Wallace Thomas, lab, rms 2021 2d.
Wallach Gus, clk, b 2109 Carlton.
Wallburg Charles, millman, r 1616 Harmon.
Wallen Carl, carp, b 2807 Hazel.
Wallen John G, contr, r 2807 Hazel.

BERTIN'S
DRY CLEANERS
Phone Berkeley 3008
Addison and Milvia Sts., Berkeley

Wallenburg August, ironwkr, r 1823 Hearst av.
Wallenrod George, r 1505 Josephine.
Wallian Mary H, r 1610 Bonte av.
Wallin Gustaf, watchmkr, r 1811 Fairview.
Wallsten Arthur W, clk H C Capwell Co, b 2960 Lyndon av.
Wallsten August, carp, r 2001 Durant av.
Wallstrom Emil J, carp, r 2812 California.
Walsh Mrs Catherine, r 1998 University av.
Walsh Hattie E, bkpr, b 1998 University av.
Walsh Herman S, b 2433 Grove.
Walsh John, clk S P Co, r 2133 Essex.
Walsh Josie, emp Golden Sheaf Bakery Co, r Oakland.
Walsh Maurice E, student U of C, r Oakland.
Walsh Thomas F, clk, b 1998 University av.
Walsh Wm, lab, b 701 Jones.
Walsh Wm P, tmstr Henry W Taylor Lumber Co, r 935 Anthony.
Walshe Jean, b 2932 Pine av.
Walters Freida J, student U of C, b 2428 College av.
Walters Louise C, student U of C, b 2428 College av.
Walters Nina E, b 1332 3d.

WESTERN FUEL COMPANY
FIRST and MARKET STS.
General Selling Agents
Standard Portland Cement

Walters Theresa, b 1332 3d.
Walton Richard H, carp Kidder & Mc Cullough, r 1905 Henry.
Walton Stanley V, sec Zeus Hallett Co, r 2943 Pine Ter.
Waltrip James, comn, b 1547 Prince.
Waltz-Danner Printing Co (Charles F Danner, Marcus L Waltz), 2040 Haste.
Waltz Rey Henry W, r 1941 Bancroft Way.
Waltz Marcus L (Waltz-Danner Printing Co), r 1941 Bancroft Way.
Waltz Rena P, student U of C, b 1941 Bancroft Way.
Walsworth C H, phys 2146 Shattuck av, r 54th nr Genoa.
Walworth James R, contr, r 1440 Blackstone.
Walworth Mrs Rebecca E, r 1908 Grant.
Walworth The, Mrs J A Chamberlin propr, r 2642 Bancroft Way.
Wampfler Mary (wid John), r 1522 Grove
Wampfler Rosa M, student U of C, b 1522 Grove.
Wanger Building, Shattuck av se cor Kittredge.
Wanger Gustave A, sec McLaughlin Mnfg Co, r 1934 Channing Way.
Wann John T, real est, b 2529 Dwight Way.
Wann Wm A, ins agt, r 2529 Dwight Way.
Warboys John L, student U of C, b 2233 Dana.
Ward Arthur, furniture polisher, r Jackson nr Main.
Ward Christopher J (Swasey & Ward), r 2213 Bancroft Way.
Ward Estella M, student U of C, b 1600 Bonte av.
Ward Frederick L, student U of C, r Oakland.
Ward F O, stenogr Du Pont De Nemours Powder Co, r S F.
Ward Harry B, mach, r 2313 Roosevelt av.
Ward Helen E, student U of C, b 2510 College av.
Ward Jasper J, lab, r 929 Anthony.
Ward John, millhand, rms 2117 McKinley av.
Ward John A, eng F W Foss Co, r 2117 McKinley av.
Ward John B, carp, r 2838 Fulton.

See SHAW & SHAW
For High Grade Photographs
Portraits and Views
PHONE OAKLAND 2386
1115 Broadway Oakland, Cal.

Decorations for Parties and Weddings
Ring up OAKLAND SEED AND PLANT CO.
Phones { Home A1547 Piedmont 119
A. G. Fleck, Pres. E. Fleck, Mgr.

J. TYRREL
C. A. TYRREL, NOTARY PUBLIC
REAL ESTATE — INSURANCE
SURETY BONDS
No. 5 Telegraph Avenue

H. Z. JONES
REAL ESTATE OWNER
458-9TH ST. OAK.

GEO. FAKE WATCHMAKER and JEWELER
1113 Broadway, Oakland, Cal.
WATCH INSPECTOR FOR SOUTHERN PACIFIC AND SANTA FE RAILROADS PHONE OAKLAND 3739

WESTERN BUILDING MATERIAL CO.
FIRST and MARKET STS.
BRICK, FIRE BRICK, ROOFING SLATE, CEMENT, LIME, PLASTER TERRA COTTA, SEWER PIPE, AND BUILDING MATERIAL

Ward John S, molder H C Mcaulay Foundry Co, r Fruitvale.
Ward Louis A, mngr, r 1743 Delaware.
Ward Mrs Mabel, r 2026 Center.
Ward Margaret A (wid Daniel), r 2501 Hillegass av.
Ward Marion, lab, b 929 Anthony.
Ward May E, student, b 1600 Bonte av.
Ward Myrtle A, student U of C, b 2229 Chapel.
Ward Nettie M, b 1743 Delaware.
Ward Rusella, r 2523 Hillegass av.
Ward Samuel J, clk, r 2017 Essex.
Ward Sarah (wid Alexander H), r 1631 Euclid av.
Ward Torry W, student U of C, b 2523 Hillegass av.
Ward Thomas W, real est, r 2510 College av.
Ward Wm J, millhand F W Fess Co, r 2206 McKinley av.
Ward Wm M, chf clk O G L & H Co, r Oakland.
Warddell Clifton W, r rear 2723 Stuart.
Warden George, cementwkr, r 1932 6th.
Ware Bertha, b 954 University av.
Ware Frank E, cond, r 2011 Parker.
Ware Jennie E (wid Albert), r 954 University av.
Ware Margaret, student U of C, b 1700 Euclid av.
Ware Talbot L, bkpr Durgan-Gompertz Co, r 1417 Milvia.
Ware Wm, clk Pac Spring Bed Co, rms 1313 Peralta.
Warmoth James, carp, b 2912 Otis.
Warner Archie D, student U of C, b 2435 Piedmont av.
Warnick James W, r 2431 Durant av.
Warrick Mabel, b 2431 Durant av.
Warnstrom Henry O, painter, r Nelson nr Santa Fe Ry.
Warren Charles H, contr, r 1628 Bancroft Way.
Warren James E, clk, r 1916 Harmon.
Warren Roy E, student U of C, b 2646 Dwight Way.
Warren Wm, cementwkr, r e s Stannage av 1 s Columbia.
Warren William L, student U of C, b 2190 Hilgard av.
Warring Alice, b 2401 Warring.
Warrington Lillian, b 2723 Forest av.

THE TRIBUNE
EVERY EVENING
SUNDAY MORNING
LARGEST & BEST

Warshauer Frederick, cutter Marshall Steel Co.
Warshaur Benjamin, contr, r 2439 Grant.
Wash Eva F, student U of C, b 2303 Durant av.
Washburn Oliver M, tchr, b 2230 College av.
Washburn Fred E, painter, rms 1903 Haste.
Washington Mrs Martha, b 2250 Fulton.
Washington School, Grove cor Bancroft Way.
Washington Virginia, b 2250 Fulton.
Wass Fred A, carp, r 1835 Addison.
Wass Roy, carp, b 1835 Addison.
Waste Mabel E, b 2222 Durant av.
Waste Wm H, r 2222 Durant av.
Waterbury Edward M, clk, b 2231 Durant av.
Waterbury Frank L, policeman, b 2044 Fremont.
Waterbury George A, real est, r 2445 Ashby av.
Waterbury Harvey M, r 2231 Durant av.
Waterbury Harvey M Jr, clk, b 2231 Durant av.
Waterbury James R, carp, r 1828 Addison.
Waterman Helen M, student U of C, r Oakland.
Waterman James D, trav agt, r 1344 Milvia.
Waterman Oliver D, b 2942 Ellis.

A. J. TAIT & CO.
REAL ESTATE and RENTALS
Fire Insurance and Notary Public

Waterman Sylvanus D, prin Whittier Grammar School, r 2215 Dwight Way.
Waterman Wylda, student, b 1344 Milvia
Waters Freda, student, b 2428 College av
Waters John N, trav agt, r 2411 Carlton.
Waters Richard J, student, rms 2251 Ta av.
Waters Robert, mining, b 1510 Henry.
Wathen Albert, brklyr, b 1431 Berkeley Way.
Wathen Fred, brklyr, r 1431 Berkeley Way.
Wathen Wm, brklyr, b 1431 Berkeley Way.
Watkins Albert A, mining, r 2429 Grove.
Watkins Charles, r 2226 McGee.
Watkins Charles R, student U of C, b 2205 Fulton.
Watkins Pearl, student U of C, b 2429 Grove.
Watkins Samuel, broker, r 2513 Bancroft Way.
Watkins Sarah J, r 2513 Bancroft Way.
Watkins Wilbur K, student U of C, b 2634 Bancroft Way.
Watkins Wm, cement 2513 Bancroft Way, r same.
Watson Chauncey S, trav agt, r 2630 Channing Way.
Watson Evelyn, nurse, b 1836 Delaware.
Watson Frank, student, b 1836 Delaware.
Watson Fred clk, b 1539 Henry.
Watson Geneva E, student U of C, b 2204 Dana.

Eilers Music Co.
The Largest Pacific Coast PIANO Dealers
Over 40 different makes of the world's best pianos to select from.
ALSO
the world renowned Peerless Electric Pianos
THE Genuine Autopiano AND Welte Orchestrions and the wonderful Welte Mignon

DON'T FORGET US WHEN YOU NEED HELP
UNIVERSAL EMPLOYMENT AGENCY
527 9th St. Both Phones 2552

COMMERCIAL STATIONERS | PRINTING BOOKBINDING | SMITH BROS. 462-464 Thirteenth St. Bet. Broadway and Washington Sts.

HOLCOMB REALTY CO. READ PAGE THREE BIG GROUND FLOOR OFFICES

Watson George T, plumber, r 1507 Henry.
Watson G C, moved to S F.
Watson Helen E, student U of C, b 1836 Delaware.
Watson Helen C (wid John L), r 2614 Regent.
Watson Helen R, b 2614 Regent.
Watson Henry H, salsn, r 1836 Delaware.
Watson Horace H Jr, b 2540 College av.
Watson John W, farmer, r 1927 Parker.
Watson Joseph R, blksmith, r 1515 Ashby av.
Watson Laurence, carp, r 2112 4th.
Watson Louis V, fireman, b 2112 4th.
Watson May, b 1507 Henry.
Watson Maybelle, student, b 2630 Channing Way.
Watson Minnie R, music tchr 2630 Channing Way, r same.
Watson Sadie A, student U of C, b 2590 College av.
Watson Thomas H, real est, r 2404 Dana.
Watson Wm D, cost acct Byron Jackson Iron Wks.
Watson Wm S, bkpr Spring Const Co, r 828 Madison.
Watson Wm S, mnfrs agt, r 2627 Piedmont av.
Watt Charles M, elec, b 1827 Arch.
Watt Edward C, broker, r 1827 Arch.
Watt E A, rms 2304 Tel av.
Watt Nathan, student, b 2430 Bancroft Way.
Watt Nathan C, elec, b 1827 Arch.

CLEANING PRESSING
PHONES PIEDMONT 151 HOME 2268
PIEDMONT RENOVATORY
DYEING REPAIRING
4109 PIEDMONT AVE.

Wattles Wm S, broker, r 2235 Dana.
Watts Charles R, eng, r 1325 Walnut.
Watts E Louis, student, b 1225 Walnut.
Watts Mary, b 914 Bristol
Watts Wm A, tmstr, r 914 Bristol.
Wawona The, apts 2138 Center.
Way Howard L, student U of C, b 2420 Ellworth.
Wayland Geraldyn, b 1608a Shattuck av.
Wayland Leo, clk, r 1608a Shattuck av.
Wayland Lillie, b 1608 Shattuck av.
Waymire Rudolph, student U of C, r Alameda.
Wayne Wm, lab, r 1921 Woolsey.
Weathers Mrs Lucile, furn rms 2042 University av, r same.
Weaver Albert A, nurse Roosevelt Hospital, r 2001 Dwight Way.
Weaver Howard, salsn, rms 1927 Haste.
Weaver John F, plumber, r 1740 Addison.
Weaver John H G, lawyer, r 280 60th.
Webb Bros (George and Wm), plumber 2077 Center.
Webb Charles Y, moved to Goldfield, Nev
Webb Chris E, chainman, b 2525 Virginia
Webb Christopher C, clk, b 2131 Bancroft Way.
Webb Earle H, lawyer, r 1529 Hawthorne Ter.
Webb Frank, plumber Webb Bros, r 2206 Jefferson.
Webb Franklin, phys, r 1523 Milvia.

TAYMANCE
REAL ESTATE COMPANY
REAL ESTATE AGENTS AND AUCTIONEERS
460 and 462 8TH St. Oakland, Cal.
TELEPHONE OAKLAND 328

Webb George (Webb Bros), r 2206 Jefferson.
Webb Mrs George W, r 2131 Bancroft Way.
Webb Helen S (wid Alfred), r 2525 Virginia.
Webb Kate C (wid Alonzo), r 2252 Summer.
Webb Margaret, tchr High School, b 2131 Bancroft Way.
Webb Robert, b rear 1315 Henry.
Webb Walton C, lawyer, r 3017 Hillegass av.
Webb Wm (Webb Bros), r 2207 Jefferson.
Webber Alfred A, b 2521 College av.
Webber Carl, tmstr Towson & Woodsum b 2130 Dwight Way.
Webber George E Jr, student U of C, b 2434 Durant av.
Webber Sophia J (wid George E), b 2207 Haste.
Weber Arnold R, student U of C, b 2241 Ward.
Weber Charles F, furniture, r 2670 Parker
Weber Emil, driver Raspiller Brewing Co, r 6th cor Bristol.
Weber Emil, driver, r 1824 6th.
Weber Mrs Hattie, r 2035 Channing Way.
Weber John C, clk, r 1932 Stuart.
Weber Julius R, music tchr 33 Canyon rd, r same.
Weber Robert R, student, b 33 Canyon rd.
Weber Wm, mach, r 844 Allston Way.
Webster Angie, tchr, b 1437 Bonita av.
Webster Bradford, lawyer, r 2721 Webster.
Webster Charles, clk C E Robenson, b Oakland.
Webster Daniel, elec, b 3115 Adeline.
Webster Eben E, bkpr, r 1437 Bonita av.
Webster Elizabeth E, student U of C, b 2445 Channing Way.
Webster Grace T, tchr, b 2325 Haste.
Webster Mrs Grayson T, r 2325 Haste.
Webster Marjory D, stenogr, b 2325 Haste.
Webster M Angie, tchr Franklin School, b 1437 Bonita av.
Webster Noah N, carp, r s s Webster 1 e Duncan.
Webster Percy E, student U of C, b 2325 Haste.

Quality Goes In Before the Name Plate Goes On
Coast Carriage Co. Vehicles
Cor. 12th and Jackson Sts.

Benj. Curtaz & Son, Inc.
PIANOS, PLAYER PIANOS, ORGANS and MUSICAL MERCHANDISE
1321 Broadway
Phones { Oakland 2653 Home A 1414
H. J. Curtaz, Pres. W. G. Fitzsimir, Mgr.

House Wiring Bells Installed
EAGLE ELECTRIC CO.
Motor Work Estimates Furnished
Gas and Electric Fixtures — Electrical Supplies — Repair Work a Specialty
H. A. Kohlmyer, Manager Phone Merritt 3926
1206 13th Ave., Near 14th St., East Oakland
Phone Merritt 45 Home B1531

NOTARY REAL ESTATE
OLAF J.
HANSSEN
SEE PAGE 6
GENERAL BROKER

WHITE STEAM CARS are ideal. They have won the most important hill climbs and reliability contests in the country.
THE WHITE COMPANY
538 Seventeenth St. : : Oakland

Oakland Conservatory of Music
The largest and most thoroughly equipped School of Genuine Musical Instruction on the Pacific Coast.
Director ADOLF GREGORY
1170 Madison St., Bet. 13th and 14th
Sunset Oak. 4922 Home A2922

Webster Samuel T. plasterer, r 2434 Channing Way.
Webster Thomas E. trav agt, r 1713 Jayne.
Webster Wm, r 3102 Grove.
Webster Wm J, gen agt Du Pont De Nemours Powder Co, r 2527 Le Conte av.
Webster Wm L, mach, b 1809 Prince.
Weck Frank A (The F A Weck Realty Co), r 2612 Grant.
Weck F A Co The (Frank A Weck), real est 2510 Shattuck av.
Weddle Joseph, chemist, b 2330 Carlton.
Weden Isabelle, student, b 2001 Bancroft Way.
Weed Mrs Adaline M, r 2223 Chapel.
Weed Arthur E, clk First Natl Bank, r 2237 Jefferson.
Weed Elizabeth, photogr, r 2906 Otis.
Weed Sarah (wid Charles L), b 1637 Walnut.
Weeks Florence E, student U of C, b 1615 23d av.
Weeks George R, shoes, r 3040 Fulton.
Weeks Harold G, student U of C, r Alameda.
Weeton Thomas, lab, b 1903 Curtis.
Wegner Frank A, student U of C, b 2136 College av.
Wehe Frank R, lawyer, r 2421 Carlton.
Wehe Van Cleif, b 2421 Carlton.
Wehman Henry, clk J Lilienthal, r Oakland.
Wehrmann August, barber, r 3008 Ellis.
Wehrmann Fred, rms 1725 5th.
Weidinger Elizabeth (wid George), r 735 Bristol.
Weidinger George, appr West Berkeley Lbr Co, b 735 Bristol.
Weidinger Gustave, stickerhand, b 735 Bristol.
Weidinger Gustave, millhand, r 2118 8th.
Weidinger Walter, stickerhand, b 735 Bristol.
Weiblinger Wm, lab Standard Soap Co, r 735 Bristol.
Weidlein Hans, glasswkr, r 1819 Parker.
Weidler Charles, trav agt, rms 2615 Parker.
Weigle Fred, student U of C, r Oakland.
Weihing Wm, moved to Sacramento, Cal
Weil George C, r 1547 Josephine.

W. T. HARRIS
Real Estate and Insurance
Loans 113 TELEGRAPH AVENUE
PHONES: OAK. 3040 HOME A3060

Weiland Charles F, civ eng, r 7 Monta Rosa Terrace.
Weiler Felix J, comp, r 1607 Stuart.
Weill Joseph, rms 2112a Addison.
Weill Lawrence I, student U of C, b 2245 College av.
Weill Sylvain I, student U of C, r S F.
Weiman George, appr Western Mnfg & Supply Co, b 1448 4th.
Weiman Louis, appr Van Emon Elev Co.
Weinberg Hannah (wid Alexander), nurse, r 938 Bristol.
Weinshenk Charles, jeweler, r 2211 Stuart.
Weinstock Walter, student U of C, r Berkeley Inn.
Weir James, agt, b 2121 Parker.
Weir John A, mining, r 1215 Walnut.
Weir Louetta E, student U of C, b 2163 Vine.
Weir May, supt nurses Roosevelt Hospital, r 2001 Dwight Way.
Weir Robert J, eng b 2163 Vine.
Weir Wm A, plasterer, b San Pablo av nr Marin.
Weir Wm F, clk H C Capwell Co, r 1201 McKinley av.
Weir Wm K, r 2163 Vine.
Weis Samuel H, student U of C, r S F.
Weisel Nolin, clk, r 2224 McGee.
Weiss Arthur, musician, r 2616 Haste.
Weiss Christian, lab, r 2326 8th.

SHROUT-SHORTT
REALTY COMPANY
1264 Broadway, Oakland, Calif.
Property Specialists
Correct Representations
City Property & Ranches

Weiss Christian J, tailor, r w s 8th bet Channing and Dwight Ways.
Weiss Rosa, student U of C, b Oxford Apts.
Weissel Adam H, r 2900 Wheeler.
Weisshand Carl, r 2543 Ellsworth.
Weisz L B, tailor 2249 Tel av, r 1804 Alcatraz av.
Weitzel John, contr, b 1730 Virginia.
Welander Peter, painter, r 1522 Woolsey.
Welch Alfred, student, b 1310 6th.
Welch Arthur E, metalwkr, b 1310 6th.
Welch Austin S, clk, r 3210 Adeline.
Welch Mrs Emily M, died May 6th, '07, age 42.
Welch Fred E, carp, b 1310 6th.
Welch Harriet A, student U of C, r S F.
Welch John, blksmith 2902 Shattuck av, r 2903 same.
Welch John B, carp, r 113 6th.
Welch Lem, callman Hose Co 4 B F D, r 2115 Vine.
Welch Lumber A, elec, r 2115 Vine.
Welch Robert T, letter carrier P O, r 1805 Russell.
Welch Robert T, carrier P O, b 1805 Russell.
Welch Samuel B, r 2746 Russell.
Welch Thomas, b 2123 5th.
Welch Thomas H, clk, b 2201 Rose.
Welch Wm J, ink mkr Cal Ink Co, r 1310 6th.

Ask WELLMAN-ROBBINS MERCANTILE AGENCY for Credit Reports on individuals or firms. Prompt and reliable Collection Department.
OFFICES: 228-229 BACON BUILDING
12th AND WASHINGTON STS.

NATIONAL ASSOCIATION OF MERCANTILE AGENCIES

OCCIDENTAL BUILDERS' SUPPLY CO. PHONE BERKELEY 3751
OFFICE AND WAREHOUSE
2840 Shattuck Ave. Berkeley
Brick, Lime, Cement and Plaster

PHOENIX FLOUR
THE WHITEST
THE BEST •
ASK YOUR GROCER

HOLCOMB REALTY CO.
PASS THE PAGE THREE
THE MONEY MAKERS

Welcker Adair, lawyer, r 2244 Bancroft Way.
Welcker Mrs Mendell, r Walnut bet Rose and Oxford.
Welden David R, shoes 3238 Adeline, r 1622 Woolsey.
Welding Charles, lab, b 2040 Ashby av.
Weldon Charles A, real est, r San Pablo ne cor University av.
Weldon Fannie L (wid Wm E), r 2326 Fulton.
Weldon Hattie W, b 2212 Channing Way.
Weldon Marie L, b 2326 Fulton.
Welke Edward F, tel opr, r 1421 Bonita av.
Wellard Harry L, b 1801 Russell.
Wellendorff Adeline M, music tchr 415-416 Studio Blg, r 1601 Walnut.
Wellons Edd B, student U of C, b Stiles Hall.
Wells Charles, cond, r 1118 Carlton.
Wells Chauncey W, tchr, r 2243 Piedmont av.
Wells Clarence E, student U of C, b 2646 Dwight Way.

WELLS FARGO AND CO EXPRESS,
Y C Lawson Agent, 2034 Addison.

Wells Franklin P, carp, r 2150 Ward.
Wells George, eng, r 1334 4th.
Wells Isaac, r 1905 Berkeley Way.

MUNICH ART GLASS CO., Inc.
Designers and Makers of
STAINED GLASS WINDOWS
Hard Metal Work
510-512 TURK ST., Near Larkin
Phone Franklin 1588 SAN FRANCISCO

Wells Leslie, driver Martin M Samson Meat Co, r Oakland.
Wells Lillian H, student U of C, r Oakland.
Wells Rev Lindley A, r 2130 Channing Way.
Wells Robert H, carp, b 1609 Hearst av.
Wells Victor L, r 2200 Dwight Way.
Wells Wm B, carp, r 1609 Hearst av.
Wells Wm S Jr, student U of C, b 2529 Hearst av.
Welsh Cornelia, r 1825 Harmon.
Welts Caroline V, student U of C, r Alameda.
Welty Cullen F, phys, r 1338 Shattuck av
Wendering Jacob, contr 1911 Addison, r same.
Wendering John, driver S J Sill Co, r 1911 Addison.
Wendt August, gardener, b 1902 Virginia.
Wendt Edward, lab, r 3114 Ellis.
Wendt Marion C, tchr Le Conte Grammar School, b 1943 Dwight Way.
Wendt Rudolph H, bkpr Berkeley Daily Gazette, r 1943 Dwight Way.
Wenk Roy E, student U of C, b 2232 Barrow.
Wennerblad Emer, mach Byron Jackson Iron Wks, r 2845 McGee av.
Wenrich Dale O, bkpr W L Boldt, r 1847 Berkeley Way.

R. J. PAVERT
Practical Builder Expert Appraiser
Loans Homes Built and Sold on Easy Terms. RESIDENCE and OFFICE
40 CROSBY AVENUE
Phone Merritt 161 FRUITVALE, CAL.

Wensel Wm, marble cutter, r Stannage av 1 n Marin.
Werfield Wm H, baker 2122 Dwight Way r same.
Werle Herbert A, student U of C, r S F.
Werms Mrs Dorothea, r 731 Jones.
Werms Joseph, glove cutter Pac Glove Wks, b 731 Jones.
Werms Martin, b 731 Jones.
Werner Adolph, carp, r 2313 9th.
Werner Albert, lab S F Chemical Co, r 1450 4th.
Werner George W, cement 3029 Adeline, r same.
Werner Salina, student U of C, b 2214 Union.
Wertheimer Emanuel, student U of C, r Fruitvale.
Wescott Louis, capt Hose Co 4 B F D, r 2102 Vine.
Weslar George, optician University Pharmacy, r 2535 Fulton.
Weslay Willard H, prin, b 2201 Blake.
West Berkeley Anchor Works, Thomas Christie propr, 1408 3d.

WEST BERKELEY BANK,
Francis Ferrier, Pres; W A Gompertz, Vice Pres; Harry H Camper, Cashr; San Pablo av nw cor University av, Phone Berkeley 1658.

West Berkeley Ferry, ft University av.
West Berkeley Free Reading Room, J S Sykes curator, 845 University av.

WEST BERKELEY GRIST MILL,
J Everding, Propr; Starch and Soap Manfrs 1917 2d.

West Berkeley Kindergarten, Helen Stern prin, w s 7th bet Bristol and Delaware.

WEST BERKELEY LUMBER CO (Inc),
C D Heywood, Pres; F B Heywood, Sec; Dealers in Lumber and Building Material. Also Proprs of West Berkeley Planing Mills ft University av, Phone Berkeley 697. (See Contractors' Dept.)

West Berkeley Macaroni Factory, P Costamagna mngr, 2215 5th.
West Berkeley M E Church, Rev J J Pardee pastor, w s 7th bet Addison and University av.

For North Berkeley
Properties See
H. J. SQUIRES CO.
2106 VINE TEL. BERK. 1031

FITZ
COMPANY
Real
Estate
WE SELL
Oakland
Alameda
Berkeley
Fruitvale
Los Gatos
and the
Santa Cruz
Mountains
1313
BROADWAY
Opp. Postoffice
Oakland
California
Phone Oakland 7932
ASK
FITZ
ABOUT
IT

RALEIGH BROS., 472 TENTH ST.
REAL ESTATE, INSURANCE AND
MONEY BROKERS
Phone Oakland 1919 Home Phone A2061

LOGAN & FRESING
WHITE GARAGE
RENTING REPAIRING.

Walter S. Mackay & Co.
CARPETS FURNITURE DRAPERIES
418 to 424 Fourteenth Street, Oakland, Cal.

Your Credit Is Good at
Breuner's
13th & Franklin Sts.
Furniture, Carpets, Stoves Etc.

A T

Painters' and Paper Hangers' Outfits
Henderson Mfg. Co.
Ladders and Woodenware Specialties
East 14th St. and 14th Ave.
Oakland, Cal.
Phones:
Merritt 403
Home B1403

West Berkeley Planing Mills, C D Heywood mngr, ft University av.
West Berkeley Station Postoffice, George L Bruno clk in charge, University av cor San Pablo av.
West Berkeley Station S P Co, 3d cor Delaware.
West Bert, student Berkeley High School, b 1931 Dwight Way.
West Charles, seaman, r 913 Camelia.
West George W, student, b 1737 Euclid av
West Gifford B, student U of C, b 2627 Ridge rd.
West Harry D, student U of C, b 2320 Bancroft Way.
West Rachel E, student U of C, b 2736 Haste.
West Wm A, emp Golden Sheaf Bakery Co, r 2121½ Center.
West Wm E, driver, r 1727 8th.
Westcott Cecil H, tmstr, b Cedar nr Chestnut.
Westcott Henry V, tmstr, r Cedar nr Chestnut.
Westcott Lester L, printer, b Cedar nr Chestnut.

WESTENBERG CHARLES A,
Broker 400 First National Bank Bldg, United States Gold Dredging Company; Consolidated Gold Dredging Company; r 2811 Benvenue av.

Wester Charles W, student U of C, b 2518 Bancroft Way.
Wester Eric O, carp, r 1737 Blake.
Wester John H, carp, b 2518 Bancroft Way.
Wester Oscar, b 1737 Blake.
Wester Walter, student, b 1737 Blake.
Westerberg Andrew, painter, b 1802 Walnut.
Westergard Charles, b 2615½ Virginia.
Westerman Wm H, painter, r 1882 Harmon.
Western Mnfg & Supply Co, James H Todd sec and mngr, 3d cor Page.
Western Methodist Book Concern (Jennings & Graham), pub agts 2490 Shattuck av.

WESTERN UNION TELEGRAPH CO,
C T Barrett, Mngr; 2147 Center.

A. GABRIEL
Locksmith and Electrician
GENERAL REPAIR SHOP
465 8th St., Bet. Broadway & Washington
OAKLAND, CAL.
Phone Oak. 3424 Res. Phone Pied. 232

Westlake Charles L, janitor Y M C A, r 2042 Addison.
Westlake Irene, helper, b Kains av nr Dartmouth.
Westman Jacob M, carp, r Cornell nr Marin.
Westminster Presbyterian Church, Bristol se cor 8th.
Westoby J, cement wkr Contra Costo Const Co.
Weston Benjamin F, r 2400 Piedmont av.
Weston George, lab, b 2028 Francisco.
Weston Helen G, student U of C, b 2515 Le Conte av.
Weston Joseph, janitor U of C, r 834 Bway.
Westwood Charles, carp, r 1422 Grove.
Wetherbee John L, grocer, r 2212 Channing Way.
Wetherbee Ralph L, chauffeur Du Pont De Nemours Powder Co, r 1516 Delaware.
Wethered Mary J W, b 2363 Prospect.
Wetherell Lily (wid John M), b 2610 Dwight Way.
Wetmore Bruce R, student, b 2233 Vine.
Wetmore C L, clk H C Capwell Co, r Oakland.
Wetmore John W, r 3006 College av.
Wetmore Robert H, r 2323 Hearst av.
Wetmore Wm A, salsn, r 2233 Vine.
Wetter John, carp, r 773 University av.
Wetzel Anna, b 2301 Brancroft Way.

Bay City Well Works
Well Drilling, Boring and Pump Work
Warehouses and Shop 7th & Cedar Sts., Oakland; Park Ave. & Horton St., Emeryville
GEO. P. MARCUS, Proprietor
Phone Piedmont 2270 Res. 1046 54th St., OAKLAND

WETZEL BROS PRINTING CO,
(B Gail Wetzel), Printers, Bookbinders, Engravers, Lithographers and Monotype Composition 2140 Center, Phone Berkeley 555. (See p 1181.)

WETZEL B GAIL,
(Wetzel Bros Printing Co), b 2301 Bancroft Way.

Wetzel Mrs Elizabeth J, r 2301 Bancroft Way.
Wetzel John F, moved to S F.
Wexel Joseph E, clk, b Cornell nr Washington.
Wexel Tina (wid Ole E), r Cornell nr Washington.
Weymouth Albert, contr 1916 Woolsey, r same.
Weymouth Alice N, b 2325 Blake.
Weymouth Clarence R, mech eng, b 2325 Blake.
Weymouth Ella L, tchr Lincoln Grammar School, b 1916 Woolsey.
Weymouth Grace C, student U of C, b 2325 Blake.
Weymouth Laura N (wid T D), r 2325 Blake.
Weymouth Tobias D, died Oct 10th, '07, age 62.

KOHLER & CHASE, Inc.
MUSIC AND MUSICAL MERCHANDISE
1013-1015 Broadway, Oakland, Cal.
Established 1850
PIANOS WEBER
PIANOLA PIANOS
BLASIUS & SONS
J. & C. FISCHER
KOHLER & CHASE
KOHLER & CAMPBELL
Telephone Oakland 1009

Melrose Lumber and Supply Co. Office, Yards and Mill: Opp. MELROSE Station, S.P.R.R.
C. N. HENDERSON, Manager Phone Merritt 251 E. 14th St., 45th and 46th Avs.

HOLCOMB REALTY CO. SEE PAGE THREE RICH-FARM-LAND CHEAP

WHAITE PERCY,
Automobile Painting, r 2914 Fulton, Berkeley. (See p 25.)
Whaley Blanche, dom 2442 Piedmont av.
Whaley Charles, carp, b 2411 Grove.
Whaley Frank G, cooper, r e s 8th 4 n Snyder av.
Whall Emanuel A, carp, r 1908 Grove.
Whall Emanuel A Jr, carp, b 1908 Grove.
Whall Sarah (wid Emanuel), r 1908 Grove
Whalley Thomas, organs California ne cor Julia, r same.
Wharff Fred L, clk, b 2000 Delaware.
Wharff Wm H, architect, r 2000 Delaware.
Wharton Richard B, r 2311 Webster.
Wheaton Margaret, seams, b 2248 Blake.
Wheaton Walter, bkpr, r 2248 Blake.

WHEELER BENJAMIN IDE,
President University of California, r 1820 Scenic av.
Wheeler Charles S, student U of C, r S F.
Wheeler Elliott H, student U of C, b 2426 Bowditch.
Wheeler Emma, b 1624 Blake.
Wheeler Frederic L, salsn, r 2415 Dwight Way.
Wheeler George T, hardware, r 2932 Harper.
Wheeler Helen A, seams, b 2925 Otis.
Wheeler Howard D, agt, r 1617 Woolsey.

California Vulcanizing and Rubber Works
176 Twelfth St.
Auto Tires and Tubes. Tire Repairing our Specialty
Oakland 3882 — Phones — Home A 4523

Wheeler James E, lumberman, r 2928 Grove.
Wheeler Mrs John T, rms 2215 Tel av.
Wheeler Ralph C, student, b 2415 Dwight Way.
Wheeler Stanley C, wood turner, r 1415 Cypress.
Wheeler Walter J, r 2025 Haste.
Wheeler Warren, clk John Blersch, r 1624 Blake.
Wheeler Wm, bellman Lafayette Apts rms 2315 Dwight Way.
Wheeler Wm D, contr 1624 Blake, r same.
Wheeler Willis C, millman, r 1425 Cypress
Wheeler Mrs Willis C, clk Golliher-Arendt Syndicate Co, r 1425 Cypress.
Whelan James, r 1743 Virginia.
Wherry Edith M, b 2411 Hilgard av.
Wherry Sara E, r 2411 Hilgard av.
Whipple Arthur L, student U of C, b 2601 Durant av.
Whipple Nathan F, tchr Cal Inst D, D & B, r Oakland.
Whipple Stephen C, student U of C, r S F
Whirlow Harriet E, b 1428 Greenwood ter.
Whisman Henry S, student U of C, b 2610 Durant av.
Whistler John H, trav agt, r 2135 Cedar.
Whitaker Ellen (wid Thomas), r 1327 Bonita av.
Whitaker Ellen V, stenogr, b 1327 Bonita av.

H. D. IRWIN
Berkeley Real Estate
3264 Adeline Street
Phone Berkeley 1107 BERKELEY

Whitaker George A, clk Bowman & Co, r 1811 Cedar.
Whitaker Scott F, cashr Schmidt-Shilling Co, r 2215 McGee av.
Whitbeck Alice J, asst librarian Public Library, b 1683 Shattuck av.
Whitbeck James L, acct, b 1683 Shattuck av.
Whitcomb Ralston, draughtsman, b 2235 Dana.
Whitcomb Sarah J (wid R K), b 1818 Woolsey.
White Mrs Ada B, b 2906 Grove.
White Alexander D, bkpr, r 1352 Fleurange.
White Arthur, r 2008 8th.
White Benjamin F, photogr, r 2911 Linden av.
White Beverley J, milliner 2284 Shattuck av, b 2710 Hilegass av.
White Byron, architect, b 2231 Shattuck av.
White Caroline F, cashr, b 2817 Cherry.
White Celia A (wid L E), r 2718 Fulton.
White Charles G (White & Treuter), r 1314 Spruce.
White Clyde B, student U of C, b 2224 Dana.
White Don W, clk, r 1904 Ashby av.
White D S, printer, rms 2115a Allston Way.
White Edward P, real est, r 1935 Virginia.
White Eleanor (wid Henry A), r 1615 Arch.
White Eleanor M, student U of C, b 1912 Milvia.
White Elizabeth T, b 3135 College av.
White Erwin O, student U of C, b 2224 Dana.
White Francis A, student U of C, b 2630 Ridge rd.

WHITE FRANK E,
Mngr Pacific Telephone & Telegraph Co, r 2921 Newbury.
White George, r 1812 Grove.
White George, student, b 2231 Shattuck av.
White George C, student U of C, b 2316 Bowditch.
White George E, student U of C, b 1812 Grove.
White Golden, student, b 2926 Otis.
White Grace I, student U of C, r Oakland.

GENERAL JOBBING Phone Berkeley 1712
NORTH BERKELEY PLUMBING CO.
Plumbing, Tinning and Gas Fitting
Sheet Metal Work
1504 Shattuck Ave. Berryman Station Berkeley

Century Electric and Fixture Co.
SUPPLIES, WIRING, REPAIRS, FIXTURES
1375-1377 Broadway
PHONES { SUNSET OAKLAND P11 HOME A 2911

ESTERLY CONSTRUCTION CO.
CEMENT CONSTRUCTION
Sidewalks, Walls, Foundations
Berkeley Phone 57
Successors to
LINDGREN-HICKS CO.
Oregon and Adeline Sts.

WESTERN STAGE APPLIANCE CO.
SEE PAGE 20

Ringnalda Normal Institute, prepares Teachers for County Teachers' Examinations Room 288, Bacon Block

O. E. HOTLE & CO.
Realty, Bonds & Finance Co., Inc., Consolidated
RENTING, BUYING, SELLING REAL ESTATE. LOANS & INSURANCE.
Phones: Oakland 35. Home A2557
AUTOMOBILE SERVICE
1172 BROADWAY, Cor. 14th St.
OAKLAND, CAL.

EAST SHORE LUMBER CO.
Main Office and Yard
Phone Merrit 268
DeFREMERY WHARF

White Mrs Hortense M. r 2231 Shattuck av.
White Irma, student U of C, b 1314 Spruce
White James M, phys, rms 2425 Bancroft Way.
White Jennie R, b 1352 Fleurange av.
White John, architect, b 1615 Arch.
White John C, died June 7th, '07, age 72.
White John H, millhand, r 1921 4th.
White Joseph H, died Jan 1st, '08, age 73.
White Kellogg A, r 2415 Fulton.
White Lena E, farr rms 2514 Shattuck av, r same.
White Louis B, carp, r 4th ne cor Addison.
White Mabel J, student, b 1912 Milvia.
White Manuel, coremkr H C Macaulay Foundry Co.
White Margaret H (wid Miller J), r 2342 Shattuck av.
White Margaret N, student U of C, b 1814 Grove.
White Mark H, eng, b 1615 Arch.
White Mary P (wid Talbot), r 2215 Rose.
White Maurice A, livery 2116 Blake, r 2415 Fulton.
White Rev M T A, r 1912 Milvia.
White Mrs N M, r 2641 Channing Way.
White Ralph A, student U of C, b 2425 Bancroft Way.
White Richard J, eng, r 2001 Shattuck av.
White Rollie L, shingler, b 935 Anthony
White Susannah (wid Joseph), b 1904 Ashby av.
White Wallace G, comm merchant, r 2316 Cedar.

WHITE & TREUTER
(Charles G White, Herman Treuter), Proprs Shattuck Av Planing Mills 2832 Shattuck av, Phone Berkeley 363.

Whitehead Benjamin, carp, r 2319 San Pablo av.
Whitehead James, clk, rms 1907 University av.
Whitehill Vernon J, clk S J Sill Co, r 1826 Fairview.
Whitehouse Bros (Joseph and Samuel G), meats 3196 Adeline.
Whitehouse Joseph F (Whitehouse Bros), rms 3132 Harper.
Whitehouse Samuel G (Whitehouse Bros) rms 3132 Harper.
Whitelaw Robert, b 2218 Chapel.
Whitelaw Robert B, student U of C, b 2619 Regent.

SCOTT'S EXPRESS
FREIGHT DISTRIBUTORS
Phone Oak. 6375 Temporary 2580

Whiteman Agnes M, student, b 2123 Durant av.
Whiteman Blanche (wid Albert A), r 2123 Durant av.
Whiteman Elizabeth I, student U of C, b 2123 Durant av.
Whiteman Florence, b 2218 Bruce.
Whiteside Alexander, clk, r 2915 Florence.
Whiteside N R, r rear 3032 Grove.
Whitham James C, clk, b 2198 Blake.
Whitham John H, r 2198 Blake.
Whitham Lawrence H, clk, b 2198 Blake.
Whiting Herbert W, student U of C, b 2600 Durant av.
Whiting Homer R, salsn Eugene L Brock & Co, r hd of Prince.
Whiting Hyer, b 1525 Hawthorne Ter.
Whiting H Reid (Lincoln & Whiting), b Prince cor Bateman.
Whiting Martha J (wid Fenton B), rms 2450 Claremont av.
Whitman Howard C, student, b 2414 Dana
Whitman Russell, ins agt, r 2429 Channing Way.
Whitmore Carl, student U of C, b 2521 Hearst av.
Whitmore Helen, student U of C, b 2223½ Chapel.
Whitmore Lawrence H, student, b 2601 Durant av.
Whitney Mrs Almira M, r 1430 Euclid av.
Whitney Clarence W, eng, r 2630 Haste.

POLYTECHNIC
Business College
306 12th St., Oakland Cal.
Leads the West
In Business Education
(Inc.) Cap. $100,000

Whitney Dudley J, student U of C, b 1430 Euclid av.
Whitney Edith, actress, b 2240 Rose.
Whitney Editha J W, student U of C, b 2545 Piedmont av.
Whitney Edward, elec, r 1543 Fairview.
Whitney Frederick A, student U of C, r Oakland.
Whitney Henry L, r 2331 Haste.
Whitney Irving R, r 1431 Hawthorne Ter.
Whitney Leslie D, student U of C, b 2251 College av.
Whitney Lizzie A, tchr Head's School, r 2240 Rose.
Whitney Perry J, cementwkr, b 1622 Woolsey.
Whitney Vincent J, student U of C, b 1622 Walnut.
Whitney Wm, carp, r 1328 Josephine.
Whitney Wm, salsn, r 2434 Ellsworth.
Whittemore Edgar P, porter Tillmann & Bendel, r 623 Bristol.
Whitten A A, cementwkr Contra Costa Cont Co.
Whitten John G, r 2318 Howe.
Whittier Grammar School, Virginia ne cor Milvia.
Whittier Mary A, r 2138 Center.
Whitting Wm H, r 1317 Arch.
Whitton Benjamin F, r 2306 Dwight Way.
Whitten Charles A, student U of C, r Oakland.
Whitton Frederick, r 2733 Derby.
Whitton Katherine, student, b 2733 Derby

Howard Springs
Miss C. Wheeler, Proprietor
J. W. Wheeler, Manager
4916 Telegraph Ave.
Lake County, California Phone Piedmont 413
42 Mineral Springs, Hot Sulphur, Borax and Magnesia Baths. Cure all cases of Rheumatism, Stomach, Liver and Kidney Trouble
Reference: Any guest for past Twenty Years

SUNSET LUMBER COMPANY
Main Office and Yard
First and Oak Sts.
Oakland
Tel. Oakland 176
C. H. OLINGER, Manager
Branch Yard
E. 12th and 17th Ave.
East Oakland
Tel. Merritt 22

Whitworth George F, phys, r 2435 Tel av.
Whyte Malcolm C, r Plaza, Claremont Park.
Whyte Neill C, mach, b Plaza, Claremont Park.
Wiches Thomas P, lawyer, r 1432 Spruce.
Wickersham Austin S, vice pres Pacific Spring Bed Co, r 2231 Shattuck av.
Wickersham John T, r 1312 Peralta av.
Wicklund Myrtle, clk, b 2906 Ellis.
Wicklund Peter, r 2906 Ellis.
Wickman Charles, mariner, r 1006 Grayson.
Wickman Sadie, b 1006 Grayson.
Wicks Amelia, rms 1911 Milvia.
Wickson Edward J, prof, r 2723 Bancroft Way.
Wickson Gladys C, b 2723 Bancroft Way.
Wickson Guest, student U of C, b 2501 Ridge rd.
Wickson Harmon, student, b 2723 Bancroft Way.
Wickson Ida R, student, b 2723 Bancroft Way.
Wickson Katherine R, student, b 2723 Bancroft Way.
Wickstrom John, mason, r 2915 Ellis.
Widdowson A Reginald, architect, r 2010 Parker.
Wieder Cora H, student U of C, b 1508 Oxford.
Wiegle Homer, millhand, b 149 8th.
Wieland Erminia, student U of C, r Alameda.

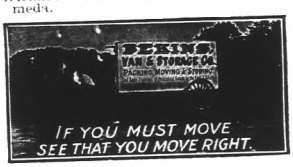

Wiemann Charles, r 3300 Adeline.
Wiemann Charles J, clk, r 2930 California
Wiemann John, r 3326 Adeline.
Wiesenfeld Herman, woodturner, r 811 Bristol.
Wiesenhavern August, barber, r 1328 6th.
Wiesenhavern August Jr, student, b 1328 6th.
Wiesenhavern Mary, dipper, b 1328 6th.
Wiesler Alice E, b 2015 Woolsey.
Wiesler Edna L, b 2015 Woolsey.
Wiesler Wm H, miner, r 2015 Woolsey.
Wiester Allison R, bkpr, r 1727 Oregon.
Wiester Frank B, bkpr, b 1727 Oregon.
Wiester Wm C, salsn, b 1727 Oregon.
Wiggin Charles E, elec, r 2001 Channing Way.
Wiggins Charles F, clk Wiggins & Co, r 2413 Shattuck av.
Wiggins Len, mngr Wiggins & Co, r 2413 Shattuck av.

WIGGINS & CO,
Len Wiggins, Mngr; Hat Renovators, Panama and Felt Hatters 2413 Shattuck av. Phone Berkeley 968.

Wigginton George H, lino opr, b 2820 Adeline.
Wigginton Margaret A (wid Fred), r 2820 Adeline.
Wight Frank J, r 2416 Stuart.
Wight Ralph H, student U of C, r Oakland.

WESTERN FUEL COMPANY
FIRST and MARKET STS.
General Selling Agents
Standard Portland Cement

Wight Randolph H, b 1947 Dwight Way.
Wight Wilder, student, b 2330 Tel av.
Wightman Hugo D, student, b 1616 Berkeley Way.
Wightman John D, colr, r 1616 Berkeley Way.
Wightman Lawrence, driver, b 1616 Berkeley Way.
Wightman R S, cleaner 3245 Adeline, r 375 Walsworth av.
Wiglund John, lab, r 929 Delaware.
Wigmore Amy, tchr, b 1730 Virginia.
Wigmore Charles, emp F L Butterfield, r 1730 Virginia.
Wigmore Charles A, plumber, b 1730 Virginia.
Wigmore Flora, r 1730 Virginia.
Wigmore Leslie W, student U of C, b 1730 Virginia.
Wigmore Ralph, freight agt, b 1730 Virginia.
Wikander Carl, seaman, r 1922 Woolsey.
Wikoff Clarence, student, b 2529 College av.
Wikoff Rev Harry H, sec Congregational Church Bldg Society, r 2529 College av.
Wilbert Martin H, student U of C, b 2231 Union.
Wilbur Rev Earle M, dean Pac Unitarian School, r 2739 Dwight Way.
Wilcott George, student, b 2501 Ridge rd.
Wilcox Artie D, student U of C, b 2418 Dana.
Wilcox George N, pres The Pacific Guano & Fertilizer Co (Inc), r Honolulu.
Wilcox Glen, plasterer, rms 2424 8th.
Wilcox Henry E, trav agt, r 2337 Blake.
Wilcox James E, student U of C, r Fruitvale.
Wilcox John A, mining eng C L Huggins, r 2605 Durant av.
Wilcox John A, student, b 2605 Durant av.
Wilcox Joseph, tmstr, b 2128 Roosevelt av
Wilcox Laura E (wid G S), b 2215 Blake.
Wilcox Leonard R, bkpr, r 1019 Snyder av.
Wilcox Ross C, news agt, r 2919 Harper.
Wilczynski Ernest J, prof U of C, r 1941 Berryman.
Wilde Mrs Anna, b 2218 Dana.
Wilde Anna, journalist, b 2218 Dana.
Wilde John H, painter, r 1618 Fairview.
Wilde John H, carp, r 1827 Ward.

J. H. Macdonald & Company
REAL ESTATE
INSURANCE
PHONE OAKLAND 322 HOME A3322
1052 BROADWAY

PERCY L. BLISS REAL ESTATE
Notary Public
Insurance that Insures
Reliable Companies
Michigan and Caledonian
PERCY L. BLISS REAL ESTATE
468 Eleventh St.
Bacon Building
Telephone Oakland 335

DAVIS ELFEN OPTICAL CO.
RELIABLE GLASS MAKERS
410 Fourteenth St., Oakland
Phone Oakland 8278
Elks Building

Dr. T. L. BOHANNON
TREATS CANCERS
BERKELEY

Gilt Edge Bourbon
WICHMAN, LUTGEN & CO., Inc.
Sole Proprietors
431-439 Clay - - San Francisco

STOP Before looking further, call up F. F. PORTER for Real Estate, Insurance, Loans, Notary or Storage, at 466 8th Street. Either phone 1990

WESTERN BUILDING MATERIAL CO.
FIRST and MARKET STS.
BRICK, FIRE BRICK, ROOFING SLATE, CEMENT, LIME, PLASTER TERRA COTTA, SEWER PIPE, AND BUILDING MATERIAL

Wilder Albert, r 2907 Dwight Way.
Wilder Alvin D, student U of C, b 2907 Dwight Way.
Wilder Frederick A, r 2642 Derby.
Wilder Isabel Mrs, r 2675 Parker.
Wilding Wilbur S, r 2531 Hillside Way.
Wildman Wm M, carp, r Nielson nr Cordonices Creek.
Wiley Bessie, student U of C, b 1718 Hearst av.
Wiley Elsie V, tchr Lincoln Grammar School, b 1648 Harmon.
Wiley Harley R, r 2545 Benvenue av.
Wiley Hazel, b 2805 Regent.
Wiley Rev H Orton, pastor Church of the Nazarene, r 1816 Derby.
Wiley John M, carp, r 1718 Hearst av.
Wiley John T, fruits 2124 Dwight Way, r 1648 Harmon.
Wiley Levinia May, student U of C, b 1718 Hearst av.
Wiley Walter J, comn mecht, r 2805 Regent.
Wiley Wm H, tmstr, r County line nr San Pablo av.
Wilke Wm H, designer, r 1141 Shattuck av.
Wilkes Charles, stenogr, b 1636 Todd.
Wilkes Mrs Emma S, tchr Franklin Grammar School, b 2106 San Pablo av.
Wilkes Eveline, b 1726 6th.
Wilkes Frederick, clk, r 831 Delaware.
Wilkes George, appr Western Mnfg & Supply Co, b 1726 6th.
Wilkes Gertrude, b 1726 6th.
Wilkes Samuel, lumberman, r 1726 6th.
Wilkie Emily (wid Andrew), r 1923 Haste
Wilkie Norman P, stenogr Du Pont De Nemours Powder Co, r Oakland.
Wilkins Ernest S, policeman, b 2412 Haste.
Wilkins Mrs Frances, phys, r 152 Orange
Wilkins Rev George H, pastor Westminster Presbyterian Church, r 852 University av.
Wilkins Hall, 2412 Haste.
Wilkins Hazel E, student U of C, r Oakland.
Wilkins John M, phys, r 152 Orange.
WilkinsMrs May, dancing tchr 2412 Haste, r same.
Wilkinson Annie G (wid Charles T), r 2638 Dwight Way.

ARTHUR G. NASON & CO.
Representing Continental Insurance Co.—Pennsylvania Casualty Co.
Third Floor First National Bank Bldg.
Junction San Pablo Ave. & Broadway

Wilkinson Charles J, plumber 2020 San Pablo av, r same.
Wilkinson Crayton W, r 2525 Benvenue av.
Wilkinson Elsie M, tchr, b 2515 Regent.
Wilkinson Harold A, phys, r rear 2417 Bancroft Way.
Wilkinson Ivy B, tchr, b 2515 Regent.
Wilkinson R, b 1634 Felton.
Wilkinson Warring, prin Cal Inst D D & B, r Dwight Way se cor Warring.
Wilkinson Wm, real est, r 2515 Regent.
Wilks James, rms 831 Delaware.
Will Ariel G, student U of C, b 2223 Atherton.
Willard Edna E, student U of C, b 2402 Durant av.
Willard Thomas, bkpr, r 1826 Francisco.
Willcox John L, coppersmith 2060 University av, r same.
Willcutt George H, student U of C, b 2534 College av.
Willett Elizabeth F, b 1537 Ashby av.
Willett Fletcher, r 1537 Ashby av.
Willett Fletcher A, tmstr, b 1537 Ashby av.
Willett Harriet, student, b 2305 Ward.
Willett John T, carp, b 1537 Ashby av.
Willetts Charles O, tel opr, b 1812 Fairview.
Willey Mrs Henry I, b 1586 Le Roy av.
Willey Rev Samuel H, b 2250 Tel av.

Oakland Berkeley Country Properties
Insurance Renting Leasing Collecting
PHONE TEMPORARY 3871
JACQUES & THALER
REAL ESTATE
255 Montgomery Street
SAN FRANCISCO, CAL.

William Brother, tchr St Joseph's Academy, b same.
Williams Mrs Amelia, died June 17th, '07, age 84.
Williams Amelia, supt, b 2016 Dwight Way.
Williams Anthony, lab, b 2013 9th.
Williams Arthur F, real est, r 2008 Rose
Williams A McQueen, clk Du Pont De Nemours Powder Co, r 2113 Kittredge.
Williams Butter and Egg Co, Henry O Southworth, mngr; 1510 Shattuck av.
Williams Champion, bkpr, r 1513 Spring.
Williams Charles A, butter and eggs 847 University av, r 1101 San Pablo av.
Williams Charles W, printer, r 1903 Virginia.
Williams Clara L, phys 1725 Euclid av, b same.
Williams Clarence, b 2208 Acton.
Williams Cora L, private school, 2507 Channing Way.
Williams David S, driver S J Sill Co, r 2008 University av.
Williams Edward W, bkpr, r 2237 Vine.
Williams Eleanor, b 2016 Dwight Way.
Williams Elsie G, student U of C, 6171
Williams Elsie G, student U of C, b 1711 Euclid av.
Williams Erastus R, contr, r 1240 Ashby av.
Williams Ernest C, marine eng, r 2125 Carlton.

BYRON MAUZY SAN FRANCISCO 1175 O'Farrell St. OAKLAND 1069 Broadway
PIANOS=ORGANS=PIANO PLAYERS

PICTURE FRAMING
Artists' and Architects' Supplies
SMITH BROS.
462-464 Thirteenth St.
Bet. Broadway and Washington Sts.

HOLCOMB REALTY CO.
SEE PAGE THREE
HOMES & RENTAL TERMS

Williams Ernest J, carp, r 1811 Parker.
Williams Eva, emp Golden Sheaf Bakery Co, r 2212 Blake.
Williams Frances B, music tchr, b 2008 Rose.
Williams Fred J, contr, r 2122 9th.
Williams Fred J Jr, cigars 2004 San Pablo av, b 2122 9th.
Williams George I, bkbndr, r 2217 Oregon
Williams George T, ironwkr, b 1348 Henry.
Williams George W, sec Schmidt-Skilling Co, r 2605 Etna.
Williams Hannah, r 2016 Dwight Way.
Williams Harold, carp, rms 2113 Vine.
Williams Harry, plasterer, r 1329 Ashby av.
Williams Henry, stove mounter, r 708 Channing Way.
Williams Henry A, r 2327 Warring.
Williams Herbert L, student U of C, b Cloyne Court.
Williams Howard, shingler, b 1240 Ashby av.
Williams James, tmstr Contra Costa Const Co.
Williams Jennie, b 2016 Dwight Way.
Williams Jennie, presser Crescent Dyeing & Cleaning Co, r 2212 Blake.
Williams John, cementwkr Contra Costa Const Co.

C. B. HODGES & CO.
Salary Loans
All Business Strictly Confidential
Room 77 Blake Block Phone Oakland 8314
1065 Washington St., Oakland, Cal.

Williams John, shoemkr 805 University av, r 2147 San Pablo av.
Williams John M, farmer, r 1617 Scenic av.
Williams John M, student U of C, b 2607 Hearst av.
Williams Joseph, carp, b 2122 9th.
Williams Joseph W, gateman, b 1510 Henry.
Williams Lemuel, b 3140 Ellis.
Williams Lena C, stenogr, b 2122 9th.
Williams Linnie, b 1617 Scenic av.
Williams Loring, hostler, b 2008 University av.
Williams Louis H, contr 2245a Grove, r same.
Williams Louis J, plasterer, b 1240 Ashby av.
Williams Mae, stenogr, b 2122 9th.
Williams Manuel, lab, rms 2013 9th.
Williams Margaret, b 1348 Henry.
Williams Margaret (wid R W), b 1348 Henry.
Williams Millicent A, student U of C, r S F.
Williams Morris J, colr, r 1742 Cedar.
Williams Nahum E, molder, r 2446 Ashby av.
Williams N Goodwin, lawyer, b 2240 Blake.
Williams Owen J, cementwkr, r 1903 Curtis.

TAYMANCE
REAL ESTATE COMPANY
REAL ESTATE AGENTS AND AUCTIONEERS
460 and 462 8TH St. Oakland, Cal.
TELEPHONE OAKLAND 328

Williams Paul, cond, r 2229 8th.
Williams Peter, janitor, r Rose nr Santa Fe R R.
Williams Samuel M, frt clk, r 1629 Harmon.
Williams Sarah, student, b 2636 Channing Way.
Williams Stephen H, contr 1811 Prince, r same.
Williams Thaddeus, millman, r 1712 Oregon.
Williams Thomas, janitor, r 2103 Ashby av.
Williams Thomas J, clk, b 2013 9th.
Williams Thomas W, tailor, r 2114 Parker.
Williams Vere T, pressman, b 1800 Stuart
Williams Walter, r 1319 Blackstone.
Williams Wilbert M, supt, r 2728 Grant.
Williams Wm, janitor California Hall U of C.
Williams Wm A, glove cutter Pac Glove Wks, r 701 Jones.
Williams Wm B, shoemkr, r 1712½ Oregon.
Williams Wm P, clk F W Foss Co, r 1348 Henry.
Williams Wm P, janitor Columbus School, r 1121½ Francisco.
Williams Wm R, clk, r 1348 Henry.
Williamson Bartlett R, contr, b 2002 Virginia.
Williamson Charles E, painter, r 1637 Harmon.
Williamson David A, contr, r 2002 Virginia.
Williamson Frederick T (Williamson & Curran), r 2015 Haste.
Williamson Genevieve F, b 2002 Virginia.
Williamson George, clk, r 1533 Walnut.
Williamson George W, phys 1874 Fairview, r same.
Williamson Mrs G W, r 2125 Haste.
Williamson Herbert E, real est, r 2125 Haste.
Williamson Isabella O (wid Thomas), b 2133 6th.
Williamson John A, student, b 2002 Virginia.
Williamson Louise, b 1528 Oxford.
Williamson Luther, r 2025 University av.
Williamson Mary A, designer 1400 Arch, b same.
Williamson Paul S, student U of C, b 2125 Haste.

Quality Goes In Before the Name Plate Goes On
Coast Carriage Co. Vehicles
Cor. 12th and Jackson Sts.

MAKINS & WILL
Real Estate and Insurance
Renting, Collecting Loans
Plate Glass Insurance and Surety Bonds
428 Tenth St. Oakland
Phones: Oakland 4811 Home A1650

ANDREW WHELTON REAL ESTATE
Loans Negotiated - Insurance
Telephone Main 421 SAN LEANDRO CAL.

HOTEL AVALON
406
TELEGRAPH AVE
SEE PAGE 21

W. B. SCOTT'S EAST OAKLAND EXPRESS
Expressing to and from Oakland, Alameda, Berkeley and San Francisco
Phones { Oakland 6808 / Home A 1808
Office: 412 FIFTEENTH ST.
See under Transfer Companies.

W. M. CROWN CO., INSURANCE, RENTING LOANS
Real Estate Brokers
Head Office 1056 BROADWAY, OAKLAND, CAL.
Branch Offices in all Large Eastern Cities

FISHER LUMBER CO.
Dealers in PINE and REDWOOD LUMBER
Also does all kinds of Mill Work, Turning, Sanding and Band Sawing
Yards, THIRD and OAK Sts.
Tel. Oakland 2481 G W. FISHER, Mgr.

Williamson Robert, master mariner, r 1626 Derby.
Williamson Talcott, student U of C, b 2501 Ridge rd.
Williamson & Curran (Frederick T Williamson, Barney N Curran), agts Union and National Ice Co 2050 University av.
Williges Henry, tmstr, r 1650 Hopkins.
Willis Clara, clk M S Hewes, b 941 62d, Oakland.
Willis Eugene, carp, r 1814 Blake.
Willis Ford W, carp, b 1410 Irving.
Willis John R, r 1430 Arch.
Willis Milton E, ins, r 2202 Blake.
Willit Ashbel, bkpr, r 1629 Francisco.
Willits Charles D, broker, r 3008 Benvenue av.
Willmert Charles H, tel opr S P Co, b 1335 Grove.
Willmott Lola M, b 2424 Fulton.
Wills John A, student U of C, b 2519 Ridge rd.
Wills Robert E, r 1639 Oxford.
Wills Winifred, nurse Roosevelt Hospital, r 2001 Dwight Way.
Willus Eugene, carp, r 1814 Blake.
Wilmans Mrs Beatrice, tchr McKinley Grammar School, b 2728 Stuart.
Wilmar Alven Hillis, student U of C, b 2616 Hilgard av.
Wilmar Earl V, student U of C, b 2616 Hilgard av.
Wilson Adin B, actor, b 2219 Ashby av.
Wilson Alice, clk, b 2415 Blake.
Wilson Anna E, tchr Le Conte Grammar School, b 1762 9th.
Wilson Anice (wid John), b 1606 Bonita av.
Wilson Annie E (wid W S), r 2216 Blake.
Wilson Arland D, salsn, b 2001 Channing Way.
Wilson Benjamin F, r Highland pl nr Ridge rd.
Wilson Bertise E, salsn, r 2216 Ellsworth.
Wilson Bryant A, student U of C, b 2216 Blake.
Wilson Charles, carp, b Belvidere nr Rose
Wilson Charles, tmstr, r San Pablo av nr Harrison.
Wilson Charles M, r 2815 Tel av.
Wilson Charles W, eng, r 2921 Grove.
Wilson Clarence, plumber, b 2333 10th.

THE TRIBUNE
EVERY EVENING
SUNDAY MORNING
LARGEST & BEST

Wilson Clarence C, mech eng, rms 2330 Russell.
Wilson Dayton B, clk O G L & H Co, r 2231 Shattuck av.
Wilson Ellis C, r 1736 Oxford.
Wilson Elsie, student, b 2513 Grant.
Wilson Emily, nurse 2319 Howe, b same.
Wilson Ethel H, bkpr W C Smith, b 1732 San Pablo av.
Wilson Evelyn, clk, b Belvidere nr Rose.
Wilson Flora, tchr Washington Grammar School, b 2630 Channing Way.
Wilson Flora M, student U of C, b 2212 Union.
Wilson Florence, b 1314 University av.
Wilson Florence, b 1805 Euclid av.
Wilson Frances, student U of C, b 2743 Derby.
Wilson Frank L, student U of C, b 1737 Virginia.
Wilson Frank M, vice pres First National Bank of Berkeley, r 2400 Ridge rd.
Wilson George, watchman, r 2415 Blake.
Wilson George E, bkpr, b 1505 Milvia.
Wilson George H, b 2204 Durant av.
Wilson George R, student U of C, b 2305 Fulton.
Wilson Gladys, student, b 2216 Blake.
Wilson Gustav H, seaman, r 2513 Grant.
Wilson Harriet L, student U of C, b 2512 Regent.
Wilson Helen F, b 1400 Bonita av.

Surgical Instruments
Hospital Supplies
A. B. RICHTER & CO.
402 Telegraph Ave. { Oakland 8820 / Home A 1703

Wilson Henry H, letter carrier P O, r 1316 University av.
Wilson Herbert, cutter Standard Soap Co, r 2333 10th.
Wilson Ida P, student U of C, b 2212 Union.
Wilson Jacob A, carp, r 2837 Ellsworth.
Wilson James E, steam fitter, r 2906 Newbury.
Wilson James M, miner, r 2536 Etna.
Wilson James R, shoemkr, b 708 Gilman.
Wilson James W, student U of C, b 2118 Bancroft Way.
Wilson Jessey (wid Wm A), r 2435 Oregon.
Wilson John A, bicycles 1835 Harmon, r 2219 Ashby av.
Wilson John E, watchman, r 2032 Cedar.
Wilson John K, r 2016 Francisco.
Wilson Joy, b 2435 Oregon.
Wilson J Stitt, b Highland pl nr Ridge rd
Wilson Lawrence A, student U of C, b 2436 Haste.
Wilson Lawrence L, student U of C, r Oakland.
Wilson Leah, student, b 2216 Blake.
Wilson Leonidas E, r 2743 Derby.
Wilson Leslie, plumber, b 2216 Blake.
Wilson Lillian A, clk, b 2906 Newbury.
Wilson Lora B, clk, b 2906 Newbury.
Wilson Louisa, dom 2023 San Pablo av.
Wilson Mary E (wid James), tchr Head's School, r 1314 University av.

Telephone Berkeley 1548
THE MILLS CO., Inc. BERKELEY 2183 SHATTUCK Av.
The Liverpool and London and Globe Ins. Co.
Niagara of New York
New York Underwriters, of Hartford

Karl H. Nickel Co. Bacon Bldg. Suite 62 { Tel. Oakland 4552

REAL ESTATE—MINING—INSURANCE—INVESTMENTS and BUILDING

Wilson Maud E, student U of C, r Oakland.
Wilson Mrs May T, r 2219 Ashby av.
Wilson Nellie, dom 2137 Berkeley Way.
Wilson Nellie A (wid James), r 1732 San Pablo av.
Wilson Paul, driver, b 1917 Vine.
Wilson Percy C, meat cutter M Samson Meat Co, r 2312 Ashby av.
Wilson Ralph E, student U of C, r Oakland.
Wilson Raymond V, b 2400 Ridge rd.
Wilson Rodney, clk, b 2219 Ashby av.
Wilson Rowena, b 2435 Oregon.
Wilson Rudolph, r 2601 Fulton.
Wilson Sarah, clk, b 2415 Blake.
Wilson Stuart, fireman, b 2333 10th.
Wilson Thomas, clk, r 2333 10th.
Wilson Thomas B, r 2505 Parker.
Wilson Thomas E, clk, b 1917 Vine.
Wilson Thomas E, bkpr, r 3116 California.
Wilson Thomas J, r 1917 Vine.
Wilson Wm C, lab, rms 2906 Ellsworth.
Wilson Wm D, mach, r 1820 6th.
Wilson Wm R, clk, b 2219 Ashby av.
Wilt Clara M, student U of C, b 2125 Kittredge.
Wilt John H, died June 12th, '07, age 55.
Winall Edith, stenogr, b 2925 Ellis.
Winant Marguerite W, student U of C, r Alameda.
Winchell George, clk, r 1417 Blackstone.

RICHARD J. MONTGOMERY
REAL ESTATE--INSURANCE
NOTARY PUBLIC
4003 TELEGRAPH AVE.
Piedmont 2554 COR. 40TH Home A 2514
CENTRAL OAKLAND

Winchell Wm, tmstr J Lilienthal, b 3127 Mabel.
Winchester Clarence A, carp, r 2912 Wheeler.
Winchester Helen, b 2422 Durant av.
Winchester John C, b 2400 Durant av.
Windrom Edward B, bricklyr, r 2410 5th.
Windrom Henry, bricklyr, r 732b Channing Way.
Winfree James S, expman, r 1636 McGee av.
Wing James A, r 2022 Cedar.
Winger Daniel, stenogr, b 2010 Emerson.
Winger Jacob, brklyr, b 2010 Emerson.
Wingrove Mabel C, b 1538 Russell.
Wingrove Warren L, mngr, b 1538 Russell.
Winkelman Charles D, clk, b 3006 Grove.
Winkelman Harvey B, clk, b 3006 Grove.
Winkelman Louis C, r 3006 Grove.
Winkelman Louis C Jr, civ eng, b 3006 Grove.
Winkleman Fred, gardener, r 1542 Russell.
Winnie Clyde (Winnie & Shrader), rms 1736 9th.
Winnie & Shrader (C Winnie, E P Shrader), meats 816 Delaware.
Winroos Oscar J, r 915 Bristol.
Winter Annie L (wid J A), b 1337 Henry.
Winter Carrie M, student U of C, r S F.
Winter Clarence S, asst eng, b 2438 Durant av.

NOTARIES PUBLIC
WEIL & NORRIS
4 BACON BLOCK
OAKLAND, CAL.
REAL ESTATE

We will go on your
BOND
Fidelity, Court
American Bonding Co.
FIRE Pennsylvania
Commercial Union
Shawnee, American
Bonding Co

Winter Clive S, student, b 2243 Ashby av.
Winter Constance A, b 2243 Ashby av.
Winter D E, salsn Hackley-Young Co, r 2339 College av.
Winter Fannie M (wid Wm), r 2438 Durant av.
Winter Flora D (wid Alfred), b 2616 Etna.
Winter John D, clk Herbert Turner, r 1337 Henry.
Winter Marie, b 1337 Henry.
Winter Nels P, blksmith 2043 University av, r 1807 California.
Winter Thomas S, coir, r 2243 Ashby av.
Winter Walter K, clk, b 1337 Henry.
Winter Wm, carp, b 1337 Henry.
Winther Fritz, prof, b 2720 Dwight Way.
Winton Fred C, supt, r 1522 Harmon.
Wirtanen John, lab, r 2321b 8th.
Wise Charles H, rms 2365 Ashby av.
Wise Clara B (wid James H), r 2133 Center.
Wise James H, const eng, b 2133 Center.
Wise John, student, b 2538 College av.
Wise Lottie, student U of C, b 2311 Bancroft Way.
Wise Mabel, b 2538 College av.
Wisecarver Jacob C, student U of C, b 1734 Walnut.
Wisecarver Jacob N, r 1734 Walnut.
Wisecarver Robert P, student, b 1734 Walnut.
Wisecarver Thurman C, student U of C, b 1734 Walnut.
Wiseman Everett, molder, b 1825 Vine.
Wiseman Geneva H, bkpr, b 1825 Vine.
Wiseman Wm H, r 1825 Vine.
Wiser Gerdon J, carp, r Cornell nr Columbia.
Wiswell Charles, letter carrier P O, r 1937 Ashby av.
Wisewell E M, millinery 1935 Ashby av, r same.
Witcher Wm V, r 2561 Pine av.
Withers Arthur, carp, b 2457 Webster.
Withers Mary, student, b 3044 Adeline.
Withington Wilfred, student U of C, b 2223 Atherton.
Withrow Isaac N, shoemkr, r rear 3009 Ellis.
Witman Ellen B, student U of C, b 1706 Euclid av.
Witter Dean G, student U of C, b 2251 College av.
Witter Margaret T, student U of C, b 2201 Durant av.

H. B. BURLINGAME. A. W. COLVER
MONTEREY COAL CO.
A Conservative and Profitable Investment. We are selling stock at par. See Ad. page 29
Office: 62 MACDONOUGH BLDG.
PHONE OAKLAND 3789

HOLCOMB REALTY CO.
AVOID -1- PAGE -THREE- GILT EDGE INVESTMENTS

DEAN LAW and COLLECTION CO., Inc.
Telephones Oakland 1146 Home A1246
FINANCIAL RATINGS A SPECIALTY
WE COLLECT YOUR BILLS
Rooms 303 and 304 Bacon Block

COVERS
WHITE-WALLACE CO., Inc.
1252 Webster
Phone Oakland 194 Home Phone A4194

RIGNEY PRINTING CO.
TEL. OAK. 2979
217-7th St.

D. B. HUNTER,
Pres. and Gen. Mgr.
Main Office and Yard
Shattuck Av. & Oregon St.
Berkeley, Cal.
Tel. Berkeley 8

Hunter Lumber Co.

INCORPORATED NOV. 14, 1902

VERE W. HUNTER,
Secretary.
Wharf and Yard
South End of
Webster Street Bridge
Tel. Oakland 5292

WESTERN BUILDING MATERIAL CO.
FIRST and MARKET STS.
BRICK, FIRE BRICK, ROOFING SLATE, CEMENT, LIME, PLASTER TERRA COTTA, SEWER PIPE, AND BUILDING MATERIAL

Witter Willis G, lawyer, r 2301 Durant av.
Wittich Emily, dressmkr 2138 Center, r same.
Wittich Julius H, sign painter 2138 Center, r same.
Wittman Sadie, clk, b 2819 9th.
Witzel Lewis A, salsn Durgin-Gompertz Co, b 3015 Grove.
Wixon Edward, printer, r 2413 6th.
Wobber Wm P, r 2130 Emerson.
Woepke Fred H, master mariner, rms 1717 Ashby av.
Wohgethan Gustave, pickle mnfr 1506 Fairview, r same.
Wolcott Lester O, student U of C, b 2534 Bancroft Way.
Wolcott Louis W, real est, r 2901 Benvenue av.
Wolf George, lab Pac Guano & Fertilizer Co, b 731 Jones.

WOLFE ALBERT L,

Sec and Mngr Troy Laundry, r 524 34th.
Wolfe Coral L E, student U of C, r Fruitvale.
Wolfe Elizabeth M, student U of C, b 1731 Euclid av.
Wolfe Harry R, student, b 2225 Ashby av
Wolfe Roy Martin R, r 2906 Dwight Way
Wolfe Max, carp, b 1903 Milvia.
Wolfe Thomas H, r 2225 Ashby av.
Wolferding Edward J, emp Golden Sheaf Bakery Co, r 711 Bristol.
Wolff Alfred E, clk, r 1815 Francisco.
Wolff Isadore, druggist 777 University av, r same.
Wolfinger Charles, b 1610 Edith.
Wolfinger George, painter, b 1610 Edith.
Wolfinger Gus, b 1610 Edith.
Wolfinger Jacob, bartndr, r 1610 Edith.
Wolfinger John, b 1610 Edith.
Wolfsohn Fred, student U of C, b 2435 Hilgard av.
Wolkenhauer Herman, r 1813 Carlton.
Wollenberg Fannie K (wid Louis), r 1234 Bonita av.
Wollenberg Hannah, student U of C, r S F.
Wollenberg Harry L, student U of C, b 1234 Bonita av.
Wollenberg Louis, student, b 1234 Bonita av.
Wollenberg Lucille S, b 1234 Bonita av.

SUNSET PHONE OAK. 3585 HOME PHONE A1931
RUTLEDGE & WALLING
Fancy Groceries, Fruits, Vegetables, and Delicacies. Home Made Pies and Cakes
Our Specialty. Prompt Delivery.
1470 ½ SEVENTH ST. OAKLAND, CAL.

Welters Wm H, nurseryman 2906 Ellsworth, r same.
Welthais Albert, emp Golden Sheaf Bakery Co, r Oakland.

WOMAN'S EXCHANGE,

Ewing & Wyckoff, Proprs, 2171 Allston Way, Phone Berkeley 1370.
Wong C Y, student, rms 2123 Kittredge.
Wong David (Park Bros), r 2008 Ashby av.
Wong John, student, b 2211 Bancroft Way.
Woo Nae Lung, student U of C, b 2238 Tel av.
Wood Albert C, salsn, r 1612 Alcatraz av.
Wood Arthur B, mngr ins dept The Warren Cheney Co, r 2626 Warring.
Wood Chester E, student U of C, b 2230 College av.
Wood Ethel, wrapper Cutter Laboratory, r 1334 Spruce.
Wood E B, master mariner, rms 2315 Dwight Way.
Wood George S, r 1547 Euclid av.
Wood Granville N Jr, student U of C, b 2906 Dwight Way.
Wood Jacob H, pres Century Mercantile Co, r 2228 Durant av.
Wood Lucien L, surveyor, r 2719 Stuart.
Wood Mary A, r 2007 Essex.
Wood Oliver S, tmstr, b 2017 Stuart.
Wood Samuel E, tailor, r 2902 5th.
Wood Mrs S D, b 2316 Ashby av.

Go to the CAKERY for those delicious Home Made Cakes. We mix and bake before the public.
Birthday and Wedding Cakes made to Order
THE CAKERY
527 16th St., Oakland, Cal.
Home A 1461——Phones——Sunset Oakland 2687

Wood Wallace S, clk First Natl Bank, r 2530 Hilgard av.
Wood Walter, r 1330 Milvia.
Wood Wm, mach Van Emon Elev Co.
Wood Wm C, student U of C, r Alameda.

WOOD WM G

(Wood & Tatum), r 1621 Grove.
Wood Wm L, bkpr J F Hink & Son, r 2217 Russell.

WOOD & TATUM

(Fred P Tatum, Wm G Wood), Real Estate and Insurance, Resident Agents North British and Mercantile Fire Insurance Co, Ohio German Fire Insurance Co and National Life Insurance Co 2219 Shattuck av, Phone Berkeley 905.
Woodal Annie, prin Longfellow Primary School, b 1737½ Shattuck av.
Woodbridge Thomas W, r 2035 Channing Way.
Woodburn Bernie C, tchr, b Plaza, Claremont Park.
Woodburn Dora N, tchr, b Plaza, Claremont Park.
Woodburn Fred L, student, b Plaza, Claremont Park.
Woodburn Hiram L, r Plaza, Claremont Park.
Woodburn Paul E, b Plaza, Claremont Park.

GARDEN HOSE
The Best on Earth
The Famous old "Double Diamond" Brand has stood the test for over Fifty Years
JOHN P. MAXWELL CO.
Agents for the City of Oakland
Manufactured by New York Belting and Packing Co., LTD. New York

EDWIN T. GORIE
Successor to OSGOOD & SON
Phones { Piedmont 544 / Home A4454
Wood, Coal, Hay and Grain and Poultry Supplies
1805 Telegraph Ave. COR. 34TH STREET Oakland

James P. Taylor
459 TWELFTH ST.
Wholesale "HEBBURN" Best house coal Retail
TELEPHONE OAKLAND 2428

HOLCOMB REALTY CO.
MONEY TALKS ON PAGE 3
LAND-FOR-THE-LANDLESS-MAN

Woodburn Robert C, tchr, b Plaza, Claremont Park.
Woodbury Frederick, b 2207 Ellsworth.
Woodbury Frederick R, student U of C, b 2220a Bancroft Way.
Woodbury Henry C, student U of C, r Oakland.
Woodbury Lizzie G, b 2131 Haste.
Woodcock Fidella G, rms 2311 Bancroft Way.
Woodhead Katherine, student, b 2906 Wheeler.
Woodhead Wm, r 2906 Wheeler.
Woodhouse Richard L, trav agt, r 2137 Woolsey.
Woodley Henry, dep sheriff, r 935 Bristol.
Woodman Ada M (wid Charles A), r 2327 Blake.
Woodman Allison M, student U of C, b 2327 Blake.
Woodman Mabelle, student U of C, b 2327 Blake.
Woodman Madge, student U of C, b 2327 Blake.
Woodmansee Ralph, librarian, b 2235 Blake.
Woodmen Hall, 2130 Center.
Woodridge Mrs T W, r 2304 Tel av.
Woodruff Charles A, r 2511 Virginia.
Woodruff Edwin D, student U of C, b 2511 Virginia.
Woodruff Henry H, janitor U of C, r 633 45th.
Woodruff Marion C, r 2233 Durant av.

Home B1439 — PHONES — Merritt 559
Jurgewitz Stucco Works
MANUFACTURERS OF
STAFF AND STUCCO WORK
Capitals, Mouldings, Brackets, Gables, Etc.
Wood Carving in all its branches
1316 20th Ave. E. Oakland — Oakland 4194 — 807 Clay St. Oakland

Woodruff Warren, printer Waltz-Danner Printing Co.
Woods Albert S J, sergeant of police, r 2119 McKinley av.
Woods Anna, notions 1511 Shattuck av, r same.
Woods Arthur E, carp, r 2518 Ellsworth.
Woods Carrie, student, b 2328 Bowditch.
Woods Charles R, bkpr, b 2810 10th.
Woods John R, conf 1511 Shattuck av, r same.
Woods Mrs Mary A, r 2007 Essex.
Woods Otis, mach, rms 1732 San Pablo av.
Woods Thomas A, supt, r 2211 Atherton.
Woods Wm J, inventor, r 1501 Oxford.
Woodside Jesse B, student U of C, b 2218 Chapel.
Woodsum Abbie F (wid Clinton), r 2933 Benvenue av.
Woodsum Herbert M, clk, b 2933 Benvenue av.
Woodsum Horace (Towson & Woodsum), r 1730 Parker.
Woodward Charles W, prof, r 2237 Carlton.
Woodward Herbert W, student U of C, b 2434 Durant av.
Woodward Irma T, student U of C, b 2312 Durant av.
Woodward Lester, pres, rms 2278 Shattuck av.

UNITED IRON WORKS
CENTRIFUGAL and STEP PRESSURE PUMPS
WATER WHEELS PULLEYS SHAFTING HANGERS
2nd & Jefferson, Oakland, Cal. PHONE OAK. 342

Woodward Martha (wid Wm H), b 2436 Virginia.
Woodward Selim E, r 2363 Prospect.
Woodward Walter L, mngr C J Heeseman, Berkeley, r 2126 Hearst av.
Woodworth Charles, carp, b 3217 Boise.
Woodworth Lyman, tchr, b 2240 Tel av.
Woodworth Rose (wid Charles), b 2231 Dwight Way.
Woodworth Selim E, student U of C, b 2607 Hearst av.
Woody Hortense, b 2118 Channing Way.
Woody Lott L, bench hand West Berkeley Lbr Co, r 2118 Channing Way.
Wooldridge J W, salsn Schmidt-Shilling Co, r Barker Blk.
Wooley John, r 2413 Tel av.
Wooll Charles L, eng, r 2329 Blake.
Wooll Charlotte, student U of C, b 2329 Blake.
Wooll Florence E, student U of C, b 2329 Blake.
Wooll Harriet, b 2329 Blake.
Wooll Mary L, b 2329 Blake.
Woollett Wm L, architect, r Ridge rd nw cor Highland av.
Woolley Daniel, insptr, r 1619 Alcatraz av.
Woolley Thomas, sergeant police, r 2517½ Shattuck av.
Woolmington Dayton G, clk, b 2119 Bancroft Way.
Woolmington Hannah B (wid Charles H) r 2119 Bancroft Way.
Woolmington Lillian B, stenogr, b 2119 Bancroft Way.
Woolmington Margaret, stenogr, b 2119 Bancroft Way.
Woolsey Frances S, student U of C, b 2222 Shattuck av.

WOOLSEY FRANK R, M D,
212-214 First National Bank Bldg, Consultation Hours 2-4 P M, Phone Berkeley 91; r 2244 Dwight Way, Phone Berkeley 1318.

Woolsey James R, r 2230 Woolsey.
Woolsey Morris, searcher of records, b 2001 Bancroft Way.

WOOLSEY ROYDON I,
Dentist Rooms 210-212 First National Bank Bldg, Hours 9-12 and 1:30-5 P M, Phone Berkeley 91; r 2329 Webster.

Woolsey Walter P (Little & Woolsey), r 2230 Woolsey.

Zenith Mill & Lumber Co.
MILL WORK : SASH and DOORS : LUMBER
Phone Merritt 71 Home B1071
12th St. & 21st Av. E. OAKLAND

COSY BUNGALOWS
For Sale by
J. M. Perkins CO.
1 Telegraph AVENUE OAKLAND
PHONES
Oakland 3500
Home A3500

ALAMEDA RUG WORKS
RUGS MADE FROM OLD CARPETS
Carpets taken up, cleaned and relaid
2006 EVERETT STREET Phone Alameda 39 ALAMEDA

JOSHUA HENDY IRON WORKS
75 FREMONT STREET, - SAN FRANCISCO, CAL.
MANUFACTURERS of MACHINERY, BOILERS, ENGINES, Etc.

See
GEO. H. VOSE
For
Real Estate
Insurance
and
Notary
968
Broadway
Oakland
Phone
Oakland
7516

STANDARD GAS ENGINE CO.
MARINE, STATIONARY, PUMPING
and HOISTING ENGINES Etc.
Dennison and King Sts. East Oakland
At 23d Ave. Station Phone Merritt 140

Woolsey Wm E, mngr, r 2222 Shattuck av.
Wooster Wm D, solr, b 2632 Cedar.
Wooten Chester, eng wiper, r 1444 3d.
Wootten J B, tchr Commercial School, r 2236 Grove.
Wootten Ora P, eng, r 1803 7th.
Wootten Wm W, watchman, r 1444 3d.
Worcester Eleanor, b 2506 College av.
Worden Elisha C (Worden & Baxter), r 1901 Milvia.
Worden & Baxter (E C Worden, J E Baxter), carps 1724 9th.
Wores Rose, r rear 2310 Hilgard av.
Work George A, student, b 2245 College av.
Worley Mrs A T, r 2848 Tel av.
Worley Elizabeth J, student U of C, b 2848 Tel av.
Worms John, cooper Cal Ink Co, r 739 4th.
Worster Wm D, solr, r 2632 Cedar.
Worthen Lucy E, student U of C, b 2642 Bancroft Way.
Wortz R R, news editor Berkeley Daily Gazette.
Wrampelmeier Florence E, student U of C, b 2253 Piedmont av.
Wrampelmeier Theodore J, chemist, r 2253 Piedmont av.
Wrede Elizabeth T, clk P O, b 1419 Webster.
Wren Edwin J, supt, r 1881 Alcatraz av.
Wright Mrs Addie M, r 2321 Haste.
Wright Albert E, r 2122 Bancroft Way.
Wright Albert E, student U of C, b 2231 Dana.
Wright Albert G, student, b 2122 Bancroft Way.
Wright Albert P, iron wkr, r 1648 Prince.
Wright Alice, student, b 2321 Haste.
Wright Allen C, r 2513 Hilgard av.
Wright Amelia A (wid John), b 2121 Warring.
Wright Bertha, sec Charity Organization, r 2226 10th.
Wright Block, Shattuck av se cor Center.
Wright Calvin P, timekpr, b 2316½ Bancroft Way.
Wright Carl, clk, b 2321 Haste.
Wright Currie E, b 2217 Fulton.
Wright Charles G, emp Golden Sheaf Bakery Co, r 2234 9th.
Wright Charles R, lawyer, r 2329 College av.

COOK-MORGAN
STORAGE & MOVING CO.
Separate Locked Rooms
Office 503 14th Phone Oakland 3235

Wright Christine, student U of C, b 2422 Channing Way.
Wright Clara C, r 1734 Delaware.
Wright Curtis Jr, sec, treas and mngr Pacific Spring Bed Co, r 1314 Peralta av.
Wright Edgar J, b 2122 Bancroft Way.
Wright Edna J, r 2223 Shattuck av.
Wright Eliza, knitter, b 2332 10th.
Wright Elizabeth (wid John), r 2332 10th.
Wright Elmer, milliner Mrs B J White, b 2321 Haste.
Wright Emma (wid Wm), r 1904 Virginia.
Wright Eula, stenogr R B Bell, b 2321 Haste.
Wright Eva, tchr, b 2332 10th.
Wright Fannieta, b 2809 Forest av.
Wright Florence R, student U of C, b 2531 Benvenue av.
Wright Frank E, mngr, r 2502 Ashby av.
Wright Fred, butternkr Varsity Creamery Co.
Wright Frederick C, student, rms 2138 Center.
Wright George H, clk, r 3225 Ellis.
Wright George L, carp, rms 2127 Prince.
Wright George O, clk, r 3225 Ellis.
Wright George W, porter Huffman & Brackett, r 949 Pine.
Wright Gertrude H, student, b 2832 Benvenue av.

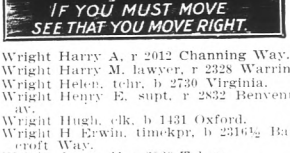

Wright Harry A, r 2012 Channing Way.
Wright Harry M, lawyer, r 2328 Warring.
Wright Helen, tchr, b 2730 Virginia.
Wright Henry E, supt, r 2832 Benvenue av.
Wright Hugh, clk, b 1431 Oxford.
Wright H Erwin, timekpr, b 2316½ Bancroft Way.
Wright James H, r 3020 Tel av.
Wright James L, student, b 2511 Durant av.
Wright Jay Leon, student U of C, b 1625 Arch.
Wright Jean L (wid George), r 2809 Forest av.
Wright Jesse, colr, b 2321 Haste.
Wright Jessie, nurse Alta Bates, b 2314 Dwight Way.
Wright John, barber, rms 1909 University av.
Wright John, draughtsman, b 2332 10th.
Wright Jonathan G, r 2001 Francisco.
Wright Joseph, carp, r 1608 Derby.
Wright Joseph L, grocer 2514 Tel av, r same.
Wright Mrs Laura E, r 2316½ Bancroft Way.
Wright Maggie, clk, b 2332 10th.
Wright Margaret E A, r 2137 Berkeley Way.
Wright Mary, corsetmkr 1909 University av, rms same.

ATHENS GARAGE
W. A. TOWNS, Prop. Phone Piedmont 167
J. G. ESTABROOK, Machinist
STORING CARS A SPECIALTY
38th and Telegraph Ave.
OAKLAND
Full Equipment For Expert Automobile Repair Work

SUNSET LUMBER COMPANY
Main Office and Yard
First and Oak Sts.
Oakland
Tel. Oakland 176
C. H. OLINGER, Manager
Branch Yard
E. 12th and 17th Ave.
East Oakland
Tel. Merritt 22

HOLCOMB REALTY CO.
HURRY TO PAGE 3
QUICK SALES OUR SPECIALTY

Wright Mary A (wid Wm A), r 2137 Berkeley Way.
Wright Olivia G (wid Thomas A), r 2730 Virginia.
Wright Olivia S, student U of C, b 2730 Virginia.
Wright Paul R, r 2328 Haste.
Wright Robert J (Crescent Dyeing and Cleaning Co), r 2212 Blake.
Wright Mrs S W, b 2250 Fulton.
Wright Sadie R, b 2832 Benvenue av.
Wright Samuel E J, r 1734 Delaware.
Wright Samuel J, baker, rms 2107 Dwight Way.
WRIGHT WAIT M,
Propr Regent Park Dye Works, San Pablo Av nr Marin, r same.
Wright Wallace N, clk, b 2617 Le Conte av.
Wright Wm, helper Pac Guano & Fert Co
Wright Wm, r 1836 Russell.
Wright Wm A, b 2137 Berkeley Way.
Wright William C, student U of C, b 2744 Regent.
Wright Wm H, dredger, r 2431 Woolsey.
Wright Wm J, moved to Alameda.
Wright W F, policeman, r 1947½ Oregon
Wright W Rossell, clk, b 2730 Virginia.
Wrights Irving, lawyer r 2329 College av
Wrightson Leslie, commn, b 1934 Virginia.

Piedmont 1467 — Phones — Home A 4467
First Class Work. Estimates Furnished
T. JOHNSON
Patent Chimney Builder
All Kinds of Sheet Metal Work
2112 San Pablo Ave. Bet. 35th and 36th Sts.
OAKLAND, CAL.

Wrinch Frank S, r 2310 College av.
Wriston Charles R, warehouseman, r 1913 Addison.
Wucher David A, grocer 1612 Shattuck av, r same.
Wucher Homer, student, b 1612 Shattuck av.
Wuerth Harry C, student U of C, r Oakland.
Wulbern Adolph F, glasswkr, b 1615 5th.
Wulbern Anna C, b 1615 5th.
Wulbern Diedrich, painter, r 1615 5th.
Wulbern Martin E, brass finisher, b 1613 5th.
Wulbern Ritchie, molder Western Mnfg & Supply Co, r 1615 5th.
Wulbern Sophia (wid Christopher), r 1613 5th.
Wulferdingen Charles, carp, r 1911 8th.
Wulferdingen Charles E, died Oct 31st, '07, age 73.
Wulferdinger Edward, lab, b 711 Bristol.
Wulferdinger George, plumber, b 711 Bristol.
Wulferdinger Louise (wid Charles), r 711 Bristol.
Wulfinginger James W, plumber, r 1920 Woolsey.
Wulzen John, r 1640 Bancroft Way.
Wunn John, emp Golden Sheaf Bakery Co, r 216 Haven.
Wurkheim S, jeweler, r 2128 Emerson.

WESTERN FUEL COMPANY
FIRST and MARKET STS.
General Selling Agent
Standard Portland Cement

Wurts Roy, journalist, rms 2212 Bancroft Way.
Wyatt Ivy E, bkbndr, r 2226 3d.
Wyatt Olive, labeler Tillmann & Bendel, b 2226 3d.
Wyatt Samuel, soapmkr, r 2226 3d.
Wyckoff Alfred C, real est 2140 Center, r 2641 Haste.
Wyckoff Clara B (Ewing & Wyckoff), r 2049 Center.
Wyckoff Edna, tchr Head's School, b 2509 Regent.
Wyckoff Fred, salsn Burnett & Co, r 2641 Haste.
Wyckoff Margaret E (wid Jacob J S), r 1812 Fairview.
Wyckoff Stephen N, r 2509 Regent.
Wyckoff Stephen N Jr, student, b 2509 Regent.
Wylie James, boilermkr Berkeley Iron Wks, r Oakland.
Wyman J Henry, bkpr West Berkeley Bank, r 2036 Bancroft Way.
Wymann Lenos, lab, r 1448 4th.
Wymann Paul, mech, r 1448 4th.
Wyneken Frederick A, tchr, r 2113 Vine.
Wyneken Riechers, carp, b 2113 Vine.
Wynne John D, bkpr, r 2814 7th.
Wyper James, r 2505 College av.
Wyrick Harrison L, student U of C, b 2435 Piedmont av.
Wythe Margaret W, student U of C, r Oakland.

Y

Yager Maud, dom 2831 10th.
Yagi S, shoemkr 2508 Tel av, r same.
Yamakawa Heizaburo, student U of C, b 2223 Atherton.
Yarnell Adolph B, elec, b 2641 Dana.
Yarnell Mrs Ardilla J, r 2641 Dana.
Yarnell Mark G, elec, b 2641 Dana.
Yarrington Fred, b 1312 Oxford.
Yarrington Gertrude, student, b 1312 Oxford.
Yarrington Theodore V, r 1312 Oxford.
Yates Albert E, r 1701 Euclid av.
Yates Albert J, buyer, r 1554 Le Roy av.
Yates Augusta, b 1554 Le Roy av.

Phone Berkeley 4292 Res. Phone Berkeley 528
Res. 3033 DANA ST., Near Prince St.
F. C. FESLER
Real Estate and Insurance
3055 Telegraph Ave. BERKELEY

Phone Your Seed and Plant Orders to the
Oakland Seed and Plant Co.,
Main Store, 36th and Grove Streets
A. G. Fleck, Pres. E. Fleck, Mgr.
Phones { Home A1567 Piedmont 119

J. TYRREL
C. A. TYRREL, NOTARY PUBLIC
REAL ESTATE — INSURANCE
SURETY BONDS
No. 5 Telegraph Avenue

PHONES
OAKLAND | HOME
2694 | A3694
Dr. TOM-WAI-TONG
CHINESE PHYSICIAN
843 CLAY ST.

GEO. FAKE WATCHMAKER and JEWELER
1113 Broadway, Oakland, Cal.
WATCH INSPECTOR FOR SOUTHERN PACIFIC AND SANTA FE RAILROADS PHONE OAKLAND 3739

WESTERN BUILDING MATERIAL CO.
FIRST and MARKET STS.
BRICK, FIRE BRICK, ROOFING SLATE, CEMENT, LIME, PLASTER TERRA COTTA, SEWER PIPE, AND BUILDING MATERIAL

Yates Bessie M, student U of C, b 1701 Euclid av.
Yates Edna L, student U of C, r Oakland.
Yates Lorenus, contr 1812 Parker, r same.
Yates Violet, b 2401 Channing Way.
Yates Wm, lndrywkr, b 2602 Grove.
Yates Wm A, real est, r 2400 College av
Yates Wm J, r 2521 Piedmont av.
Yauney George, b 1825 Harmon.
Yerxa Woodford A Jr, student U of C, b 2501 Ridge rd.
Yin Chuan Pong, student U of C, b 2238 Tel av.
Ylitalo Alina, dom 2243 Dwight Way.
Yocom Wm E, r 2311 Bancroft Way.
Yosemite Engraving Co, C W Clough mngr, 1920 Center.
Yoshisawa Kojiro, student U of C, b 1910 Henry.
Yost Julia (wid Albert), r 2201 Hearst av.
Yost Mary E (wid John D), r University Terrace.
Yost Paul H, student, b University Ter
Yost Paul K, student U of C, r Panoramic Way.
Yothers Alfred, carp, r Cornell nr Harvard.
Youens Alfred V, eng, r 1613 Scenic av.
Young Albert E, clk, b 2107 Virginia.

YOUNG ALEXANDER JR,
Real Estate and Insurance 2068 University Av, Phone Berkeley 3945; r 1136 Myrtle.

Young Andrew, steam fitter, r 2437 5th.
Young Anita M, stenogr, b 2012 Dwight Way.
Young Anna (wid Peter), b 1923 Francisco.
Young Bertram N, r 2621 Shattuck av.
Young Carlos G, r 2207 Delaware.
Young Carrie F, b 1928 Francisco.
Young Charles, mach, b 1626 Todd.
Young Charles B, student, b 1621 Grove.
Young Clement C, salsn Mason-McDuffie Co, r 2729 Derby.
Young Conrad, photogr 2171 Shattuck av, r same.
Young Mrs Effie F, r 2406 College av.

THE TRIBUNE
EVERY EVENING
SUNDAY MORNING
LARGEST & BEST

Young Elizabeth F, student U of C, r Alameda.
Young Mrs Essie, tchr Lincoln Grammar School, b El Granaca.
Young Eugene H, gardener, rms 2105 Vine.
Young Frank H, r 2518 Hillegass av.
Young Frank W, patternmkr, b 1621 Shattuck av.
Young Frank W, b 1545 Dwight Way.
Young Grace C, b 2012 Dwight Way.
Young Grace M (wid Frank J), r 2420 Ashby av.
Young G A, r 2231 Shattuck av.
Young Harry O, meat cutter, rms 2105 Vine.
Young Henry, meats 1727 Alcatraz av, r same.
Young Hugh La Grang, student U of C, r S F.
Young James, tmstr, rms 1923 4th.
Young Jennie M (wid James M), b 2445 Hearst av.
Young John, watchman, b 726 Camelia.
Young John, marine eng, b 1628 Grove.
Young John, painter, b 1805 McGee av.
Young John, lab, r 1808 5th.
Young John J, printer, r 2012 Dwight Way.
Young John P, metalwkr, r rear 1641 Harmon.
Young John W, mining, r 1741 Oregon.

E. M. ARMSTRONG Phone Berkeley 3355
Parisian
Cleaning and Dyeing Works
Chemical and Steam Cleaning
Dry Cleaning for Dainty Garments
1520 Shattuck Ave. Berkeley, Cal.
Knocking Spots out of Garments is our Business

Young Joseph H, clk, r 2731 Dwight Way.
Young Joseph S, r 1545 Dwight Way.
Young Lena C, tchr Le Conte Grammar School, b 2518 Webster.
Young Louisa, b 1546 Dwight Way.
Young Margaret H, b 1621 Grove.
Young Mary E (wid Jefferson), r 2107 Virginia.
Young Mary R (wid Isaac E), r 2318 Webster.
Young Matilda (wid Nelson), b 1621 Shattuck av.

YOUNG MEN'S CHRISTIAN ASSOCIATION (City),
Frank A Jackson, General Secretary, 2073 Allston Way, Phone Berkeley 1479.

YOUNG MEN'S CHRISTIAN ASSOCIATION
(University), Stiles Hall, Allston Way, cor Dana.

Young Minnie H, clk Mason-McDuffie Co, r 2207 Oregon.
Young Pauline, bkpr, b 1938 Delaware.
Young Robert, cattle buyer, r 1029½ Folger av
Young Robert W, student U of C, b 2601 Durant av.

YOUNG ROY J,
Pres Hackley-Young Co (Inc), r 2612 Benvenue av, Phone Berkeley 344.

Eilers Music Co.
The Largest Pacific Coast PIANO Dealers
Over 40 different makes of the world's best pianos to select from.
ALSO
the world renowned Peerless Electric Pianos
THE Genuine Autopiano AND Welte Orchestrions
and the wonderful Welte Mignon

Wm. B. DAVEY, Pres.
WALTER B. FAWCETT, Vice-Pres.
CHAS. H. PFEIFFER, Manager
CALIFORNIA MANTEL & TILE CO.
Successors to J. C. WILLS
MANTELS—GRATES—TILES—THE HAMILTON GAS GRATE
271 TWELFTH STREET PHONES { OAKLAND 2208 / HOME A2943 } OAKLAND

Loose Leaf Books, Card Indexes
Typewriters and Supplies

SMITH BROS.
462-464 Thirteenth St.
Bet. Broadway and Washington Sts.

HOLCOMB REALTY CO.
SEE PAGE THREE
RICH-FARM-LAND CHEAP

Young Roy N, salsn H J Haney, r 2026½ Blake.
Young Roy O, salsn, r 2005 Stuart.
Young Sarah A, b 1639 Alcatraz av.
Young Thomas F, mach, b 1639 Alcatraz av.
Young Walter, clk, rms 2105 Vine.
Young Walter H, carp, r 2420 McKinley av.
Young Wm, b 2216 Bowditch.
Young Wm A, farmer, r 2525 Milvia.
Young Wm D, r 2143 Rose.
Young Wm J, mach, r 1639 Alcatraz av.
Young Wm P, paints 2160 Oxford, r 1727 Parker.
Young Woman's Christian Assn, Stiles Hall.
Younger Marguerite, b 2240 Ward.
Youngman Alden L, farmer, r 2539 California.
Youngman Wm H, student, b 2539 California.
Youngs Oliver (Youngs & Barry), r Benvenue av 1 n Russell.
Youngs & Barry (Oliver Youngs, E F Barry), real est 2147 Center.
Younker Frank, student, rms 2035 Bancroft Way.
Younker John P, carp, rms 2035 Bancroft Way.
York Eli McL, died Mar 7th, '07, age 60.
York Gregory, r 905 Bristol.
York John, lab, b 905 Bristol.

Geo. Trueblood
REAL ESTATE
INSURANCE LOANS
Phone Berkeley 1520
2136 CENTER ST. BERKELEY

Yoshimoto M, barber 3279 Shattuck av, r same.
Youtsey Mrs Alice, b 1820 Walnut.
Youtsey Otho, student, b 1820 Walnut.
Ysunza Ishmael, cementwkr, r 2217 San Pablo av.
Ysunza John, cementwkr, r 2228 10th.
Ysunza Pasquale, cementwkr, r 1911 9th.
Yuille James N, brakeman S P Co, r 2045 Cedar.
Yund Joseph, shoemkr 830 Camelia, r same.
Youngstadt Wm, carp, r 1515a Bonita av.
Yuzek Harold A, r 1522 Le Roy av.

Z

Zabrinski David, tray agt, b 2432 Stuart.
Zacher Herbert F, elec, r 1908 Essex.
Zahren Wm, carp, r 2340 Grant.
Zander Gustave, bkpr, r 2114 Grant.
Zander Mattie W, student U of C, r Oakland.
Zanboni Amelia A, student U of C, b 1622 University av.
Zarke Martin, lab Pacific Guano & Fertilizer Co.
Zanoani Paul, stevedore, r Neilson nr Hopkins.

TAYMANCE
REAL ESTATE COMPANY
REAL ESTATE AGENTS AND AUCTIONEERS
460 and 462 8TH St. Oakland, Cal.
TELEPHONE OAKLAND 328

Zapolini Etola, r 2901 King.
Zaetman Zoe, tchr McKinley Grammar School, b 2534 Regent.
Zazzi Wm, switchboardman, r 1836 Prince
Zehner Harry S, rms 2933 Wheeler.
Zehner Henry C (Schmidt & Zehner), b 2005 Bancroft Way.
Zehner Joseph, driver Berkeley Farm Creamery Co, rms 2011 Berkeley Way.
Zeile Carl O, student, b 1639 Carlton.
Zeile Edward G, r 1527 Hopkins.
Zeile Elsie M, b 1527 Hopkins.
Zeile Frances F C, b 1639 Carlton.
Zeile Frances L (wid Carl D), r 1639 Carlton.
Zeile Fred A, clk, b 1639 Carlton.
Zeile Mabel J, b 1527 Hopkins.
Zeitfuchs Emil A, student U of C, b 2029 Durant av.
Zeitfuchs Emil M, tchr Boone's University School, b same.
Zeize Ralph, supt, b 1931 Vine.
Zekind Juliet (wid Soloman), r 2214 Union.
Zekind Solomon, died Nov 9th, '07, age 71.
Zelt Blanche N, b 1730 Grove.
Zelt Edna C, b 1730 Grove.
Zelt Frank P, supt, r 1730 Grove.
Zelt John, pharmacist, b 1730 Grove.
Zentner Casper, driver Varsity Creamery Co.
Zeppernick Alice, b 1337 2d.
Zeppernick August, lab, r 1337 2d.
Zeppernick August M Jr, stenogr, b 1337 2d.
Zeppernick Frances, dressmkr, b 1337 2d.
Zerse Carolina (wid Joseph), dom 2715 Benvenue av.
Zeta Psi, 2251 College av.
Zetner Caspar, rms 2079½ University av
Zetterlund Anna (wid John), r 1732 Addison.
Zetterlund Ditlof, shademkr Durgin-Gompertz Co, r 1732 Addison.
Zeus, Hallett Co, Robert O Hoedel, pres; Otto L Zeus, vice pres; S V Walton, sec; printers 2117 Addison.
Ziebolz Julius O, student U of C, r Fruitvale.
Ziegler Archibald, carp, b 1505 Henry.
Ziegler Ermena, student, b 1872 Fairview.
Ziegler Frank, barber, r 1872 Fairview.
Zierau Antone F, painter, r 1918 Oregon.
Zierau Wm, painter, b 1918 Oregon.

Quality Goes In Before the Name Plate Goes On
Coast Carriage Co. Vehicles
Cor. 12th and Jackson Sts.

Benj. Curtaz & Son, Inc.
PIANOS, PLAYER PIANOS, ORGANS and MUSICAL MERCHANDISE
1321 Broadway
Phones { Oakland 2653 / Home A 1414
H. L. Curtaz, Pres.
W. E. Fitzmar, Mgr.

STOVES, RANGES, FURNACES AND HEATERS
A. E. HALL & CO., INC.
THE STOVE STORE
12th & Clay St.

NOTARY REAL ESTATE
OLAF J.
HANSSEN
SEE PAGE 6
GENERAL BROKER

WHITE GARAGE
THE WHITE COMPANY
538 Seventeenth St. - Oakland

Best Machine Shop and Garage
REPAIRS
on all makes of Cars

Oakland Conservatory of Music
Director ADOLF GREGORY
1170 Madison St., Bet. 13th and 14th
Sunset Oak. 4922 Home A2922
The largest and most thoroughly equipped School of Genuine Musical Instruction on the Pacific Coast.

Zihn Andrus, builder, r 2011 Lincoln.
Zimmer Christopher J, plumber, r 1611 Julia.
Zimmer Edna, clk, b 1611 Julia.
Zimmer John, porter Tillmann & Bendel, r 2226 Haste.
Zimmer Katherine, tel opr, b 1611 Julia.
Zimmer Katherine (wid John), b 1611 Julia.
Zimmer Louise, milliner, b 1611 Julia.
Zimmerman Lizzie, opr, b 1746 Addison.
Zimmerman Maggie (wid Christian), r 1746 Addison.
Zimmerman Rosa, stenogr, b 1746 Addison.
Zimmermann George A, student U of C, r S F.
Zinboni Amelia A, student, b 1622 University av.
Zirkle Douglas, foreman, r 1610 Bonita av.
Zschockelt Carl G, student U of C, b 2705 Hearst av.
Zuber Augusta, student U of C, b 2210 Chapel.
Zug Fred, b 2330 Carlton.
Zuniga Frank, fireman, r 814 Addison.
Zurligen Gilbert F, lab, b Franklyn nr Cedar.
Zurligen Joseph, foreman G W Foss & Co, r Franklin n of Virginia.
Zuver Martha (wid James) b 1436 Grove.
Zwieg Hermann, frenwkr, r 2321 4th.
Zwiesler Charles, mach Van Emon Elev Co.

Try WHITE DIAMOND WATER
FOR THE TABLE
5 Gals. Per Week Delivered $1.50
Per Mo. Single Bottles 50c.
PHONES: OAK. 3340 HOME A3060

SHROUT-SHORTT
REALTY COMPANY
1264 Broadway, Oakland, Calif.
Property Specialists
Correct Representations
City Property & Ranches

We can collect them. — What? Your bills. —We are doing it every day.
WELLMAN-ROBBINS MERCANTILE AGENCY, 228-229 Bacon Building, TWELFTH AND WASHINGTON

ASSOCIATION MERCANTILE AGENCIES NATIONAL

BORAX
TRADE MARK

PHOENIX FLOUR
THE WHITEST
THE BEST
ASK YOUR GROCER

HOLCOMB REALTY CO.
PASS-BY-PAGE THREE
THE MONDY MAKERS

Polk-Husted Directory Co's Directory of the CITY OF ALAMEDA 1908

CITY OFFICERS.

Mayor—Hon Edward K Taylor.

CITY COUNCIL.

Frank S Loop, President.
Bertrand L Fisher, Maurice W Brown, Peter Christensen, Charles P Magagnos, E B Bullock, W H Noy, Robert S Gee, Ernest J Probst.

STANDING COMMITTEES.

Finance—Bullock, Noy and Brown.
Health—Brown, Probst and Christensen.
Police, Fire and Water—Probst, Gee dan Fisher.
Streets and Sewers—Christensen, Noy and Gee.
Public Utilities—Noy, Fisher and Magagnos.
Public Buildings and Grounds—Fisher, Bullock and Magagnos.
Printing and Advertising—Magagnos, Bullock and Gee.
Judiciary—Gee, Christensen and Brown.
City Clerk—Frank E Browning.
City Attorney—Milton W Simpson.
Treasurer and Tax Collector—Oswald Lubbock.
Auditor and Assessor—E Minor Smith.
Deputy Auditor and Assessor—Frederick J Croll.
Chief of Police—John Conrad.
City Justice—Robert B Tappan.
Health Officer—L W Stidham, M D.
City Engineer—Wm R Poyzer.
Assistant City Engineer—Isaac N Chapman.
City Superintendent of Schools—Fred T Moore.
Superintendent of Streets—Volkert M Frodden.
Chief of Fire Department—Frederick K Krauth Jr.
Superintendent Municipal Electric Light Plant and City Electrician—Joseph B Kahn.
City Chemist—A Auchie Cunningham.
Sanitary Inspector—Eugene C Maillot.
Veterinary Inspector—Tom Carpenter, V S.
Poundmaster—Alfred Ewing, ft of Court.
Janitor City Hall—Edward L Ward.

BOARD OF EDUCATION.

Office—Room 9, City Hall.

SCHOOL DIRECTORS.

Louis Weinmann, President.
Augustus J Burgner, G Harold Ward Daniel L Randolph, Joseph S Williams.
Fred T Moore, Superintendent of Schools, Secretary.
Carrie J Pratt, Assistant Secretary.

STANDING COMMITTEES.

Classification and Teachers — Ward, Randolph and Weinmann.
Buildings and Grounds—Burgner, Williams and Weinmann.
Furniture and Supplies — Williams, Burgner and Weinmann.
Salaries and Finance—Randolph, Ward and Weinmann.

BOARD OF HEALTH.

J Emmet Clark, M D, President.
James K Hamilton, M D, Harold A Miller, M D.
L W Stidham, M D, Secretary and Health Officer.
Meetings—First Tuesday of each month at 8:30 p m.

BOARD OF LIBRARY TRUSTEES.

George H Mastick, President.
Edwin M Maslin, Secretary.
Phineas W Barton, Mrs H J D Chapman, Nelson C Hawks.
Mrs Marcella H Krauth, Librarian.
Meetings—First Tuesday of each month at 7:30 p m.

FITZ
COMPANY
Real
Estate

WE SELL
Oakland
Alameda
Berkeley
Fruitvale
Los Gatos
and the
Santa Cruz
Mountains
1313
BROADWAY
Opp. Postoffice
Oakland
California
Phone Oakland 7932

ASK
FITZ
ABOUT
IT

A. L. PERALTA
REAL ESTATE DEALER
LOANS - INSURANCE
RANCH PROPERTY A SPECIALTY
SAN LEANDRO, CAL.

PUMPS
TANKS
GASOLINE
ENGINES
R. P. WADDELL
405-10TH ST.

Walter S. Mackay & Co.
CARPETS
FURNITURE
DRAPERIES
418 to 424 Fourteenth Street, Oakland, Cal.

COMMITTEES.

Finance—Barton and Hawks.
Books—Maslin and Chapman.
Library—Chapman and Barton.
Reading Rooms—N C Hawks.

POLICE DEPARTMENT.

Chief of Police—John Conrad.
Sergeants—Albert Kamp, George H Brown, Wm H Wahmuth.
Policemen—Theodore Anderson, Arthur S Blunk, James E Hadley, Charles E Keys, Joseph L Lawrence, James E McDonell, Charles Moebus, Jesse L Rogers, Louis W Schroeder, Dennis W Welch, Edward J Willing, Albert Huff.

DEPARTMENT OF ELECTRICITY.

COMMISSIONERS.

Wm J Gorham, Chairman.
Wynn Meredith, James R Christy.
Arthur D Goldsworthy, Secretary.
Joseph B Kahn, Chief Electrician.
August F Quasti, Assistant Superintendent.
Wm C Yaw, Assistant Engineer.
Office Manager—A D Goldsworthy, City Hall.
Collector—Raymond T Kahn.

FIRE DEPARTMENT.

Chief Engineer—Frederick K Krauth Jr, City Hall.
Assistant Engineer Frank K Millington.
Second Assistant Chief—Walter T Steinmetz.
Truck Co No 1—Webb av nr Park; Joseph Palmer foreman, Carl M Helmstein driver.
Hose Co No 1—Webb av nr Park, Charles Beuck foreman.
Hose Co No 2—Webster between Lincoln and Pacific avs; Albert L Reichsrath foreman, Edwin G Bishop driver.
Hose Co No 3—Sherman between Central and Santa Clara avs; Walter T Steinmetz foreman, James Del Vecchio driver.
Hose Co No 4—Chestnut; Joseph H Malt foreman, Harry Marshall driver.
Hose Co No 5—Court cor Jackson; J Edward Hayden foreman, Clarence Grinnell driver.
Chemical Engine No 1—Webb av nr Park; Fred Wagner foreman, Andrew P Nissen driver.
Encinal Engine Co No 1—Chestnut between Pacific and Lincoln avs; John G Mattheis engineer, Bruno Steinmetz driver.

FIRE ALARM BOXES.

12—Santa Clara av and Fourth, key 342 Santa Clara av, 1522 4th, 1505 4th.
13—Railroad av and Linden av, key 833 Railroad av, 548 Railroad av, Longfellow School, Girls' Training School Linden av and Lincoln av.
14—Santa Clara av and Webster, key se cor Webster and Santa Clara av; sw cor Webster and Santa Clara av; nw cor Webster and Santa Clara av; 1513 Webster; 709 Santa Clara av.
15—Santa Clara av and 9th, key 900 Santa Clara av; 846 Santa Clara av; 901 Santa Clara av.
16—Pacific av and Wood, key ne cor Wood and Pacific av; se cor Wood and Pacific av; sw cor Wood and Pacific av.
17—Lincoln av sw cor Bay, key sw cor Santa Clara av and Bay; Mastick School 1214 Santa Clara av; ne cor Santa Clara av and Bay.
18—Railroad av and Benton, key 1602 Benton; 1506 Railroad av; 1551 Benton; 1609 Benton.
19—Webster St Engine House, key in Engine House; sw cor Webster and Pacific av; nw cor Webster and Pacific av; nw cor Webster and Lincoln av.
21—Alameda av and Benton, key se cor Benton and Alameda av; sw cor Benton and Central av; ne cor Benton and Central av.
23—Buena Vista av and Mulberry, key 2124 Buena Vista av; 2138 Buena Vista av; ne cor Mulberry and Buena Vista av.
24—San Antonio av and Caroline, key 1017 San Antonio av; 1031 San Antonio av; 1038 San Antonio av; 1303 Caroline; 1281 Caroline.
25—Central av and 5th, key Palace Brewery; 510 Central av; 500 Central av; 1411 5th; 476 Central av.
26—Buena Vista av and Minturn, key 1711 Buena Vista av; 1727 Minturn; 1721 Buena Vista av; 1722 Buena Vista av.
27—Clinton av and Willow, key 2110 Clinton av; Sanitorium Clinton av; 2109 Clinton av; 2073 Clinton av.
28—Electric Light Works, key at Electric Light Works.
29—Clinton av and Oak, key 2300 Clinton av; 2301 Clinton av; 2269 Clinton av; 895 Oak.
31—Paru and San Antonio av, key 1019 Paru; 1018 Paru.
32—Grand and Santa Clara av, key 1519 Grand; 1502 Grand; 1441 Grand; 1705 Railroad av; 1435 Grand.
34—Chestnut St Engine House, key in Fire House; nw cor Pacific av and Chestnut.
35—Encinal av and Chestnut, key Drug Store; nw cor Encinal av and Chestnut; Putzman & Hoffman.
36—San Antonio av and Walnut, key 1014 Walnut; nw cor San Antonio av and Walnut; sw cor Encinal av and Walnut.
37—Santa Clara av and Walnut, key nw cor Walnut and Santa Clara av; 1429 Walnut; 1932 Santa Clara av; ne cor Santa Clara av and Walnut.
38—Park and Encinal av, key sw cor Park and Encinal av; Park Hotel Bar; ne cor Park and Encinal av.

Painters' and Paper Hangers' Outfits
Henderson Mfg. Co.
Ladders and Woodenware Specialties
East 14th St. and 14th Ave.
Oakland, Cal.
Phones:
Merritt 403
Home B1403

PIANOS
Weber
Pianola Pianos
Blasius & Sons
Established 1850
KOHLER & CHASE, Inc.
MUSIC AND MUSICAL MERCHANDISE
1013-1015 Broadway, Oakland, Cal.
PIANOS
J. & C. Fischer
Kohler & Chase
Kohler & Campbell
Telephone Oakland 1009

I. H. Clay & Co.

INSURANCE
Home of N. Y. Phoenix Westchester
466 Tenth Street, Oakland, Cal.

HOLCOMB REALTY CO. PAGE 3 MAGNETIFIED SUBDIVISION EXPERTS

39—Regent south of San Jose av, key 1151 Regent; 1152 Regent; 1140 Regent.
41—Park and Buena Vista av, key ne cor Park and Buena Vista av; 1653 Park; 1646 Par.
42—Webb av Engine House, keyless box.
43—Broadway and Lincoln av, key se cor Lincoln av and Broadway; 1620 Broadway; nw cor Lincoln av and Broadway; sw cor Lincoln av and Broadway.
45—Broadway and Encinal av, key se cor Broadway and Encinal av; nw cor Broadway and Encinal av; sw cor Broadway and Encinal av; se cor Broadway and Encinal av.
46—Central av and Grove, key se cor Grove and Central av; 2848 Central av
47—Court and Jackson St Engine House, key in Engine House; se cor Court.
48—San Jose av and College av, key nw cor College av and San Jose av; 1144 College av; se cor Versailles and San Jose av; 2836 San Jose av.
49—Clement av cor Paru.
51—Post and Madison, key sw cor Post and Madison; se cor Post and Madison; ne cor Post and Madison; nw cor Post and Madison.
53—Sherman St Fire House.
61—Longfellow School.
62—Mastick School.
63—Haight School.
64—High School.
65—Porter School.
67—Wilson School.

POST OFFICE.

1501-1503 Park nw cor Santa Clara av.
Postmaster—Theodore W Leydecker.
Assistant Postmaster—Henry M Hammond.
General Delivery Clerks—Mrs Augusta Norton, T O Leydecker.
Money Order Clerk—Edward W Anderson.
Registry Clerk—Elmer M Kenney.
Mailing Clerks—George H Porep, C L Richter, Frederick B Clinchard.
Stamper and General Utility Clerk—Henry D Tuggy.
Special Messenger—Albert L Foster.
Janitor—Frank Neame.
Carriers—E J Rennell, Percy R Fox, J H Floyd, C B Forster, E K Healy, F S Rollins, W M Boehmer, T W Leydecker, James W Tennant, W Chard, T Albrecht, P Davis, C Calvin, S E Ward, F Schulte.
Sub Carriers—Charles Porsen, F W Schulte, Theophilus J Albrecht, W R Chard, P C Davis, Lewis W McGlauflin Jr, S E Wood, A Shupe, H C Chrisman, A E Page.
Sub Station No 1—1501 Webster cor Santa Clara av, J C Sepulveda clerk in charge.
Sub Station No 2—Chestnut St Station Narrow Gauge, A M Prosser clerk in charge.
Sub Station No 3—1210 Lincoln av, Miss E M Copeland clerk in charge.
Sub Station No 4—1707 Lincoln av nr Grand, E J Lindwall clerk in charge.
Sub Station No 5—1439 9th, H Foster clerk in charge.

OFFICE HOURS.

General Delivery Window—8 a m to 8 p m.
Stamp and Box Windows—8 a m to 8 p m.
Money Order Department—8 a m to 5:30 p m.
Registry Department—8 a m to 5:30 p m.
Sundays—10:30 a m to 12 m.

BANKS.

ALAMEDA SAVINGS BANK — Park northeast corner Central avenue; capital $100,000; paid up $100,000; J E Baker, president; C E Tabor, cashier.
BANK OF ALAMEDA—Park northeast corner Central avenue; capital paid up $100,000; J E Baker, president; I L Borden, vice president; Charles E Tabor, cashier.
CITIZENS' BANK OF ALAMEDA—Park northeast corner Santa Clara av; capital $100,000; paid in $100,000; James B Lynch, president; S E Biddle Jr, vice president and manager; Frank V Bordwell, cashier; C J Hammond Jr, assistant cashier.

COMMERCIAL AND PROMOTIVE ORGANIZATIONS.

Alameda Chamber of Commerce—Santa Clara av w of Oak. Wm Hammond Jr pres; Dr F W D'Evelyn and Frank Otis, vice pres; R A Russell, sec; J S Hanley, treas.
Alameda Fifty Thousand Club, for the Advancement of Alameda—Information bureau and office City Hall. Wm Hammond Jr, pres; Dr F W D'Evelyn and Frank Otis, vice pres; J S Hanley, treas; Ralph A Russell, sec.
Alameda Improvement Club—Headquarters office City Hall. Nelson Crocker Hawks, pres; H G Mehrtens, sec.

CHURCHES.

BAPTIST.

First—Santa Clara av nr Benton, Rev L P Russell pastor, r 2205 San Antonio av; Sunday services 11 a m and 7:30 p m, Sunday school 9:45 a m.

CHRISTIAN.

First Christian Church—Park av ne cor San Jose av, Rev P C Macfarlane pastor, r 876 Laurel av; Sunday services 11 a m and 7:30 p m, Sunday school 10 a m.

CHRISTIAN SCIENTIST.

First Church of Christ—1344 Park; Sunday services 11 a m, Sunday school 12 m, Wednesday 2 p m.

Phone Oakland 6718
OAKLAND COPYING EXCHANGE
Public Stenographers and Circular Letter Experts
MULTIGRAPHING
Private Dictation Room
MIMEOGRAPHING
Rooms 37-38 Bacon Bldg.

ALBERT E. WILLIAMS CONVEYANCER=NOTARY PUBLIC
Appraiser, Loans, Leases, Rents, Mines
Deeds, Wills and all Legal Papers carefully drawn
Office, Albany Block, 1256 Broadway Oakland, Cal.
Phones { Oakland 2250 Home A2250

WESTERN STAGE APPLIANCE CO.
SEE PAGE 20

O. E. HOTLE & CO.
Phones: Oakland 35. Home A2557
AUTOMOBILE SERVICE
Realty, Bonds & Finance Co., Inc., Consolidated
1172 BROADWAY, Cor. 14th St.
CITY AND COUNTRY LANDS. LEASES, RENTS AND INSURANCE
OAKLAND, CAL.

Real Estate and Exchanges

Houses to Rent
Sell You a Home
Money to Loan on Furniture and Jewelry

RANCHES and Small Farms all Sizes Exchange Your Property for a Ranch

J. H. EDSON
1068 BROADWAY
Cor. 12th St.
Phone Oakland 4282

CONGREGATIONAL.

First—Southwest corner Central av and Chestnut, Rev L Potter Hitchcock pastor, r 2009 Santa Clara av; Sunday services 10 a m and 7 p m, Sunday school 9:30 a m.

West End—Holtz Hall, Webster nr Lincoln av, Rev George Morris pastor, r 631 Lincoln av; Sunday services 11 a m and 7 p m.

EPISCOPAL.

Christ Church—Santa Clara av se cor Grand, Rev Wm N Guthrie pastor, r 1718 Alameda av; Sunday services 11 a m and 7:30 p m, Sunday school 9:30 a m.

LUTHERAN.

German Evangelical Emanuel—E s Lafayette nr Santa Clara av, Rev Carl F Bauer pastor, r rear of Church; Sunday services 10:15 a m, Sunday school 9:15 a m.

Evangelical Lutheran Christ Church—710 Haight av, Rev Henry S Feix pastor, r 1030 Santa Clara av; Sunday services, German 10:30 a m, English 7:30 p m.

METHODIST.

First—Central av nr Park, Rev Wilsie M Martin pastor, r 2259 Central av; Sunday services 11 a m and 7:30 p m, Sunday school 8:45 a m.

Free—1448 Park av, Rev C R Ebey pastor, r 1414 Park av; Sunday services 11 a m and 7:30 p m, Sunday school 10 a m.

Santa Clara Avenue—Cor Santa Clara av and 8th, Rev Wm P McClaskey pastor, r 1511 8th; Sunday services 11 am and 7:30 p m.

Union Street M E Church—Santa Clara av cor Union, Rev John W Taylor pastor, r 1512 Union; Sunday services 11 a m and 7:30 p m, Sunday school 10 a m.

PRESBYTERIAN.

First—Santa Clara av ne cor Chestnut, Rev Frank S Brush pastor, r 1371 Versailles av; Sunday services 11 a m and 7 p m, Sunday school 12:30 p m.

ROMAN CATHOLIC.

St Joseph's—Chestnut sw cor San Antonio av, Rev Patrick A Foley pastor, Rev T J O'Connell and Rev J J Hennessy assistant pastors, r 1913 San Antonio av; Sunday services masses in the church at 6, 7:15, 8:30 and 10:30 a m, mass in the hall for the children at 8:30 a m.

SEVENTH DAY ADVENTISTS.

Verdi nr Santa Clara av, Rev Andrew Brorsen pastor, r 824 34th, Oakland; services Saturday 11 a m, Sunday school 10 a m.

UNITARIAN.

First—Grand nr Santa Clara av, Rev Clarence Reed minister, r 704 Paru; Sunday services 11 a m, Sunday school 10 a m.

MISSIONS.

Chinese Presbyterian—2039 Lincoln av.

Perkins Memorial—Conducted by the Brotherhood of St Andrew, 3008 Jackson.

Randolph Memorial Mission—544 6th.

MISCELLANEOUS RELIGIOUS ORGANIZATIONS.

Church of the Nazarene—Oak nw cor Alameda av.

West Alameda Presbyterian Church—Haight av nr Webster, Rev Thomas J Curtis pastor, r 2521 San Jose av; Sunday services 11 a m and 7:30 p m, Sunday school 12:15 p m.

Co-operative Truth Center—2309 Santa Clara av, Wm J Colville mngr.

Home of Truth—Grand cor Alameda av, Harriet H Rix mngr.

Japanese M E Mission South—2311 Buena Vista av, Rev Y Oikawa pastor.

HOMES, HOSPITALS AND ASYLUMS.

Alameda Sanatorium—2054 Clinton av.

California Girls' Training Home—520 Lincoln av, Julia E Bush matron.

Children's Home—2028 Buena Vista av, Mrs Phoebe F Throop matron.

WHITE CROSS HOSPITAL—2260 Santa Clara av, Maud stedman supt. (See adv ——)

LIBRARIES.

Alameda Free Library and Reading Room—Public Library building, Santa Clara av southwest corner Oak; open from 9 a m to 9 p m; has over 30,000 volumes, 33 per cent fiction, 10 per cent juvenile, balance scientific, history, travels, etc; Mrs Marcella H Krauth, librarian; Elizabeth Dorn, Lillian Kindred, assistant librarians; George Lacombe, janitor.

West End Reading Room—1517 Webster; open from 9 a m to 9 p m; branch of the Alameda Free Library; Mrs M L Marshall curator.

Christian Science Reading Room—1336 Park.

MILITARY.

Company G, Fifth Infantry, N G C—Armory Hall Tisdale Block, Rushton McConnell, captain; W J S Gillogly, Charles A Follrath, lieutenants.

Howard Springs
Lake County, California
Phone Piedmont 413
42 Mineral Springs, Hot Sulphur, Borax and Magnesia Baths. Cure all cases of Rheumatism, Stomach, Liver and Kidney Trouble.
Miss C. Wheeler, Proprietor
J. W. Wheeler, Manager
4916 Telegraph Ave.
Reference: Any guest for past Twenty Years

SUNSET LUMBER COMPANY

Main Office and Yard
First and Oak Sts.
Oakland
Tel. Oakland 176

C. H. OLINGER, Manager

Branch Yard
E. 12th and 17th Ave.
East Oakland
Tel. Merritt 22

CLUBS AND ORGANIZATIONS.

Adelphian Club—Unitarian Church Parlors, Grand av nr Santa Clara av; Mrs H A Hebard, pres; Mrs H L Eastman, 1st vice pres; Mrs J E Higgins, 2d vice pres; Mrs F B Weeks, rec sec; Mrs Wynn Meredith, cor sec; Mrs W C Halsey, treas; Mrs John Fouga, general curator; choral section, meets Fridays 10 a m.
Alameda Bating and Swimming Club—N end Chestnut.
Alameda Camera Club—Lafayette Hall.
Alameda Driving Association—1363 Park track n end Chapin.
Alameda Orchestral Society—1424½ Park av.
Alameda Tennis Club—Encinal av between Paru and Morton.
Alameda Women's Charitable Assn—1325 Park.
Blue Rock Gun Club—S s Clay w of Peach.
Empire Gun Club—Alameda Point.
Encinal Boat Club—S end Grand.
Germania Singing Society — Germania Hall.
Empire Gun Club—Alameda Point.
Ibis Gun Club—Nr ft of San Jose av.
Spring Gun Club—Ft of Fillmore.
Unitarian Club of Alameda—Meets every alternate Wednesday evening 1st 3d and 5th of each month in Unitarian Church Parlors Grand nr Santa Clara av; Herbert D Clark, pres; Elmer E Cave, vice pres; Brainerd C Brown, sec; Dr W K Scott, director of music.
Woman's Christian Temperance Union—Meets 1st and 3d Mondays each month at 2 p m in parlors First M E Church.

NEWSPAPERS.

Alameda Daily Argus—Central av nr Park, daily excepting Sundays; J Sherman McDowell, lessee and manager; T G Daniels, editor.
CHURCH NEWS THE—West Coast Printing Co Pubs, 710 Broadway, Oakland, and 1824 Buena Vista av, Alameda

PARKS.

Alameda Park—Encinal av and Park av.
Alameda Recreation Park—E side Webster bet Buena Vista av and Prospect.
Neptune Gardens—702 Central av.

POUND.

City Pound—A Ewing superintendent, ft Court.

PUBLIC HALLS AND BUILDINGS.

Alameda Hall—Bank nr Park.
American Foresters' Hall—2230 Santa Clara av cor Park.
Armory Hall—Tisdale block, 1409 Park.
Artesian Block—1412 Park.
Bank Block—1402 Park.
Blanding Hall—Webb av nr Park.
Burns Building—1321 Park.
Citizens' Bank Bldg—Santa Clara av ne cor Park.
Central Block—2305 Central av cor Oak
City Hall—Santa Clara av nw cor Oak.
Delaney Block—1346 Park.
Encinal Hall—1217 Lincoln av nw cor Sherman.
Eureka Hall—Alameda av cor Park.
Foresters' Hall—2230 Santa Clara av.
Germania Hall—Bank alley cor Park.
Harmonie Hall—Paru bet Central and Santa Clara avs.
I O O F Hall—1503 Park cor Santa Clara av.
Lafayette Hall—San Antonio av cor Lafayette.
Library Building—Santa Clara av sw cor Oak.
Lindermann's Hall—2420 Central av cor Park av.
Masonic Temple—Alameda av cor Park.
Parrot Hall—2309 Santa Clara av.
Park Row—1424½ Park.
Postel Building—1332 Park.
Post Office Building—Park nw cor Santa Clara av.
Schroeder Building—1521 Park.
St Joseph's Hall—San Antonio av cor Lafayette.
Tisdale Block—1409 Park.
Tucker's Building—Park ne cor Santa Clara av.
Tucker Hall—1424½ Park.
Waterworks Building—1410 Park av.
Woodmen Hall—1336 Park.

PUBLIC SCHOOLS.

(For Board of Education see City Officers.)
Superintendent's Office—Room 9, City Hall.
City Superintendent of Schools—Fred T Moore.
Assistant Superintendent—Carrie J Pratt.

SCHOOLS.

Everett—Everett cor Eagle av; Miss Ada Bird, supervising teacher; Moses Fernbach, janitor.
Haight—Santa Clara av bet Chestnut and Willow; Elmer L Cave, prin; S R Downing, vice prin; Frank E Wolff, janitor.
High—Central av se cor Walnut; George C Thompson, prin; Wm Nicolson, janitor.
Longfellow—Pacific av cor Fifth; Edward Albert, prin; W G Paden, vice prin.
Mastick—Santa Clara av ne cor Bay; Leroy E Armstrong, prin; Robert W Reid, vice prin; James H Burton, janitor.
Porter—Alameda av bet Oak and Walnut; S Bruce Wright, prin; S H Cohn, vice prin; George S Redding, janitor.
Wilson—Cor Mound and Van Buren; Will C Wood, prin; Charles R Roberts, vice prin; Wm A Pingree, janitor.

HOLCOMB REALTY CO. PAGE 3 MAGNETIZED SUBDIVISION EXPERTS

PERCY L. BLISS REAL ESTATE
Insurance
Notary Public

PERCY L. BLISS REAL ESTATE
Rents Collected
Loans Made

PERCY L. BLISS REAL ESTATE
Homes Built Sold Bought
468 11th St.
Bacon Building
Phone Oakland 335

DAVIS ELFEN OPTICAL CO.
RELIABLE GLASS MAKERS
410 Fourteenth St., Oakland
Phone Oakland 8278
Elks Building

DR. T. L. BOHANNON
TREATS CANCERS
OPTIMONISM FROM
ONE-TO-FOUR-MONTHS
BERKELEY.

GILT EDGE RYE WICHMAN, LUTGEN & CO., Inc.
Sole Proprietors
431-439 CLAY, SAN FRANCISCO

GOLD Loaned on Real Estate or Diamonds at reasonable rates. Call up F. F. PORTER the Real Estate and Insurance Broker, at 466 8th St. Either phone 1990

Evening School—Alameda av bet Walnut and Oak; A M Nuckolls, teacher.
Parental School—City Hall; Wm G Paden, teacher.

SPECIAL TEACHERS.

Regular Assistant—Helen Vellmar.
Manual Training—Richard F Phelps; assistant, Helen Kiser.
Music—Audentia Hansen.
Drawing—Alice B Taber.
Cookery—Louise Bartlett.
Truant Officer—James L Charnley.

PRIVATE SCHOOLS.

Notre Dame Academy—Northwest corner Chestnut and San Jose av, day and boarding school; conducted by the Sisters of Notre Dame.
Kathleen Glen Taylor Memorial Kindergarten—2115 San Jose av.

SOCIETIES, SECRET AND BENEVOLENT.

ANCIENT FREE AND ACCEPTED MASONS.

Alameda Chapter, No 70, R A M—Meets 2d and 4th Friday evenings each month at Masonic Temple; George Sprague Williams, E H P; Otto Riehl, King; Henry C Lassen, scribe; David W Martin, treas; Oswald Lubbock, sec.
Oak Grove Lodge, No 215, F A A M—Meets 2d Thursday evening each month at Masonic Temple; Burtin E Combs, W M; James H McNutt, S W; Charles E Stokes, J W; Theodore Wm Leydecker, treas; Oswald Lubbock, sec.
Masonic Hall Association—Meets Masonic Temple; John H Eickhoff, sec.
Carita Chapter, No 115, O E S—Meets 2d and 4th Wednesday evenings each month at Masonic Temple; Mrs Minnie G Martin, Worthy Matron; Henry M Hammond, Worthy Patron; Mrs Alice H Jonas, Associate Matron; Mrs Florence Johnson, Cond; Mrs Elizabeth Combs, Asso Cond; Mrs Susie G Sturtevant, Sec; Mrs Theresa J Strong, Treas.
Grand Council Royal and Select Masters of the State of California — Wm A Davis, secretary, 2619 Santa Clara av.
Grand Chapter of Royal Arch Masons of the State of California—Thomas A Davis, secretary, 2619 Santa Clara av.
Grand Commandery of Knights Templar—Wm A Davis, secretary, 2619 Santa Clara av.

ODD FELLOWS.

Sunset Encampment, No 25—Meets every 2d and 4th Tuesday evening at Eureka Hall, Masonic Temple; John T Hardin, C P; John D Hendry, S W; Percy R Fox, J W; Henry P Wichman, Treas; James H Burton, Scribe.
Columbia Lodge, No 40—Meets every Wednesday in I O O F Hall, Park cor Santa Clara av; George H Blake, N G; L R Beauregard, V G; Henry S Feix, Rec Sec; Frank Killinger, Fin Sec.
Encinal Lodge, No 164—Meets every Monday evening in I O O F Hall, Park cor Santa Clara av; J Walter Dixon, N G; F V Welch, V G; Percy R Fox, R S; John Larkin, F S; K Z Richardson, Treas.
Alameda Rebekah Lodge, No 107—Meets 1st, 3d and 5th Tuesday evenings each month in I O O F Hall, Park cor Santa Clara av; Emma Fowler, N G; Laura McKinley, V G; Tillie Priestly, Rec Sec; Anita Rosenberg, Fin Sec; Sarah John, Treas.
Fair Oaks Lodge, No 4—Meets every Saturday evening in I O O F Hall, Park cor Santa Clara av; Rosa Addington, N G; Jennie M Walsh, V G; Mary A Randlett, Rec Sec; Mollie Jost, Fin Sec; Sarah J Case, Treas.

KNIGHTS OF PYTHIAS.

Alameda Lodge, No 49—Meets every Friday evening, Odd Fellows Hall, Park cor Santa Clara av; Harry Kimmel, C C; John A La Jeunesse, Vice C; A I Moser, Prelate; F A Rosenberg, M of W; WmJ Short, M of F; G M Sutherland, M of E; J P Petry, M at A; L Swenson, I G; Ralph B Elster, K of R & S.
Island City Temple Pythian Sisters—Meets every Thursday evening at Odd Fellows Hall, Par cor Santa Clara av; Katie Riensecker, M E C; Pearl Kimmel, E S; Annie Swenson, E J; Jessie Hicks, M of R & C; Katherine Halter, M of F; Elizabeth Murton, Mgr; Jennie Ferguson, P; Katie Robertson, O G.

BENEVOLENT AND PROTECTIVE ORDER OF ELKS.

Alameda Lodge, No 1015—Meets every Monday evening at Woodmen Hall, 1336 Park; Fred T Moore, Exalted Ruler; Dr W O Smith, Est Ldg K; Elmer L Cave, Est Loyal K; H G Ward, Est Lec K; J C Calder, Sec; Alfred Latham, Treas; present membership nearly 350.

FRATERNAL ORDER OF EAGLES.

Alameda Aerie, No. 1076—Meets every Thursday evening at Woodmen Hall, Ernest J Probst, W P; John H Floyd, W Vice Pres; W A Mitchell, Fin Sec; E R Taber, Sec.

FORESTERS.

ANCIENT ORDER OF FORESTERS.

Court Royal, No 8914—Meets 1st and 3d Friday evenings each month in Eureka Hall, Masonic Temple; W Blake, C R; J Chandler, S C R; S Winkler, Fin Sec; W P Christensen, Rec Sec; G W Christensen, Treas.

BYRON MAUZY SAN FRANCISCO 1175 O'Farrell St. OAKLAND 1069 Broadway
PIANOS=ORGANS=PIANO PLAYERS

COMMERCIAL STATIONERS | PRINTING BOOKBINDING | SMITH BROS. 462-464 Thirteenth St. Bet. Broadway and Washington Sts.

HOLCOMB REALTY CO. SEE PAGE THREE HOMES & RENTAL TERMS.

FORESTERS OF AMERICA.

Court Pride of Alameda, No 19—Meets 2d and 4th Wednesday evenings each month at Foresters Hall, Santa Clara av cor Park; Theodore Wm Leydecker, elec Chief Ranger; Edmond Bourguignon, Fin Sec; Anthony T Sousa, Rec Sec.

Hamlet Circle, No 64, Companions of the Forest of America—Meets 2d and 4th Tuesday evenings each month at Foresters Hall, Santa Clara av cor Park; Emma Rappan, C C; Emma May, S C C; Irene Rose, Rec Sec; Agnes D Bremer, Fin Sec.

G A R.

GRAND ARMY OF THE REPUBLIC.

Joe Hooker Post, No 11, Dept of California and Nevada, G A R—Meets 1st Friday evening each month at Linderman's Hall, 2420 Central av; Thomas Young, Commander; John Ellsworth, Quartermaster; Lester A Elster, Adjutant.

KNIGHTS OF THE MACCABEES.

Alameda Tent, No 32—Meets every Wednesday evening at Masonic Temple. J A La Jannesse, Com; Herman Rissman, Record Keeper.

KNIGHTS OF ROYAL ARCH.

Meets last Tuesday evening each month at Linderman's Hall. N Rienecker Jr, V C J; J Richards, Rec.

ORDER OF HERMANN'S SONS.

Encinal Lodge, No. 33—Meets every 1st and 4th Wednesday evening at Masonic Hall. Wm Ch Kechendefer, Pres; I Winkler, Sec.

NATIONAL UNIONS

Alameda Council—C M Gardiner, Pres; E E Decker, Vice Pres; H W Low, Fin Sec; H K Starkweather, Rec Sec; W P Angelo, Treas.

I O RED MEN.

Pawnee Tribe, No 67—Meets every Thursday evening at Forresters' Hall, Santa Clara av cor. Park st. P Bullman, Sachem; A Reinhold, Colr of Wampum; J H Weinstock, Keeper of Wampum; James Hammond, Chief of Records.

Concordia Lodge, No 268, U O R M—Meets 1st and 3d Wednesday evenings each month at Foresters' Hall. Conrad Roth, Pres; Fred Braemer, August Scheurmann, A Feldhammer, John L Ansel, Treas.

Yosemite Council, No 19, D of P—Meets every Wednesday evening at Foresters' Hall, Santa Clara av cor Park. Mabel Hadley, Prophetess; Bertha Haege, Pocahontas; Lena Anderson, Wenonah; Arthur P LeHeney, Powhatan; Anna Humphrey, K of R; Edith Gish, K of W; Antolnette Rawlinson, Col of W.

FRATERNAL BROTHERHOOD.

Alameda Lodge, No 318—Meets every 2d and 3d Tuesday evenings at Foresters' Hall, Santa Clara av cor Park. P W Pyne, P Pres; Hans Gabalke, Pres; Mrs M Townsend; Mrs H Gabalke, Sec; J Walter Dixon, Treas; Hattie Gingles, Fin Sec.

NATIVE SONS OF THE GOLDEN WEST.

Alameda Parlor, No 47—Meets every Monday evening at Eureka Hall, Alameda av cor Park. Harry Shermasky, Pres; John L Dirks, 1st Vice Pres; Sanford Haxms, 2d Vice Pres; Alfred V Fisher, Rec Sec; Charles T Rose, Fin Sec; Albert C Kihn, Treas.

Halcyon Parlor, No 146—Meets 1st and 3d Tuesday evenings at Woodmen Hall 1336 Park. H P Wichman, Pres; L R Weinmann, 1st Vice Pres; H D Perry, 2d Vice Pres; R G Hunt, 3d Vice Pres; A G Bussenius, Marshal; J C Bates Jr, Rec Sec and Treas; Gustave Horst, Fin Sec.

NATIVE DAUGHTERS OF THE GOLDEN WEST.

Encinal Parlor, No 156—Meets Friday evening at G A R Hall, Central av nr Park av. Mary Wilson, Past Pres; Irene Rose, Pres; Mary Wilbur, 1st Vice Pres; Marie Harrington, 2d Vice Pres; Ida White, 3d Vice Pres; Laura Fisher, Rec Sec; Eda Rose, Fin Sec; Augusta Schuman, Marshal.

WOODMEN OF THE WORLD

Spruce Camp, No 132—Meets every Friday evening at Woodmen Hall, 1338 Park st. A G Ryer, C C; E K Healy, Adviser Lieut; C G Hines, Banker; Walter W Goggin, Clerk; M Ryan, Escort; T J Berndson, Sentry.

Spruce Circle, No 369—Meets 2d and 4th Tuesday evenings each month at Woodmen Hall. Mrs T K Born, G N; Mrs A Brewer, Adviser Lieut; Bertha Blombad, Clerk; Mrs N Blair, Banker.

YOUNG MEN'S INSTITUTE.

California Council, No 24—Meets 1st and 3d Tuesday evenings each month at Lafayette Hall. James D Barry, Pres; I J Mendizabal, 1st Vice Pres; John P Wright, 2d Vice V Pres; Wm B Egan, Fin Sec; Walter W Goggin, Rec Sec; Rev T J O'Connell, Treas; Rev J J Hennessey, Chaplain; Edmund Heritage, Marshal.

YOUNG LADIES' INSTITUTE.

Young Ladies' Institute, No 51—Meets every — ——— — evening at Lafayette Hall. Josie Wieland, Pres; Olivia Foley, P Pres; Mabel Gardner, 1st Vice Pres; Alice C Leclerc, 2d Vice Pres; Mrs Mulvaney, Fin Sec; Mary Purcell, Treas; Margaret McEllin, Rec Sec; Mrs Dowdell, Marshal; Loretta Du Fosse, Organist.

Carpenters' Union, No 194—Meets every Friday evening at Foresters' Hall, Santa Clara av cor Park. John Larkin, Pres; Charles Burten, Vice Pres; Wm G Vollmer, Rec Sec; John Davies, Fin Sec; James Hammond, Treas.

MAKINS & WILL

Real Estate and Insurance

428 Tenth St. Oakland

Phones: Oakland 4811 Home A1650

JACKSON FURNITURE CO. THE DIGNIFIED CREDIT STORE 519-525 12th St. Oakland, Cal. Don't Wait 'Till Pay Day Buy Now

HOTEL AVALON
406
TELEGRAPH AVE
SEE PAGE 21

Examining the Eyes and Fitting Glasses Exclusively
C. A. MILLER
OPTOMETRIST
(2nd Floor) 1219 Broadway, Opp. Ye Liberty
Oakland's Only Optical Parlors
Phone Oakland 4352

EVERY AFTERNOON AND SUNDAY MORNING

RELIABLE NEWS — SOUND EDITORIALS
A PAGE FOR WOMEN — UP-TO-DATE SPORTING NEWS

The
Oakland Tribune

IS THE GREAT AFTERNOON PAPER OF THE PACIFIC COAST

ADVERTISERS
KNOW ITS WORTH

THE ONLY PAPER IN ALAMEDA COUNTY THAT CAN PRINT THE ASSOCIATED PRESS DISPATCHES. HAS 150,000 READERS DAILY

2

REAL ESTATE
W. M. CROWN CO., 1056 Broadway, Oakland
Anywhere under the American Flag
We Buy " Sell " Lease or Exchange

THE MILLS CO., Inc.
2183 Shattuck Ave., Berkeley
REAL ESTATE and INSURANCE
Phone Berkeley 1548

Karl H. Nickel Co. Bacon Bldg. Suite 62 { Tel. Oakland 4552

REAL ESTATE—MINING—INSURANCE—INVESTMENTS and BUILDING

HOLCOMB REALTY CO. AVOID A PAGE OF THREE GILT EDGE INVESTMENTS

DEAN LAW and COLLECTION CO., Inc.

Telephones | Oakland 1146 Home A1246

FINANCIAL RATINGS A SPECIALTY
WE COLLECT YOUR BILLS

Rooms 303 and 304 Bacon Block

STREET GUIDE OF THE

CITY OF ALAMEDA

ADAMS, S of San Jose av from Bishop (No 1124) E to Leandro
2801 at Bishop — 3201 at High
2901 at Mound — 3225 at Post
3001 at Court — 3301 at Peach
3101 at Fountain — 3325 at Market

ALAMEDA AV, S of Central av, fm Central av and Benton (No 1220 E to Park
1501 at Benton and Central av
1601 at Paru — 2101 at Wilow
1701 at Grand — 2201 at Walnut
1801 at Union — 2301 at Oak
1901 at Lafayette — 2325 at 1331 Park
2001 at Chestnut

ARBOR, E of Jay, fm Pacific av (No 1527) N to Eagle av,
1701 at Pacific av — 1801 at Buena Vista

ARLINGTON COURT, E of McPherson or 9th fm San Antonio (No 912) S

BANK AV, S of Lincoln av, fm Oak (No 1526) E to Park
2301 at Oak — 2335 at 1525 Park

BAY, W of Sherman, fm S F Bay N to Eagle av
1201 at Water Front — 1601 at Lincoln av
1301 at San Antonio av — 1701 at Pacific av
1801 at Buena Vista av
1401 at Central av
1501 at Santa Clara av — 1901 at Eagle av

BAY, West-End, see Bryant

BAY-ISLAND AV, S of Clay fm Park E to Front, thence to Drawbridge
2401 at Park — 2601 at Broadway
2421 at Park av — 2701 at Pearl
2501 at Regent — 2801 at Versailles av

BENTON, E of Morton, fm Encinal av (No 1501) N to Eagle av
1201 at Encinal av — 1601 at Lincoln av
1221 at Alameda av — 1701 at Pacific av
1401 at Central av — 1801 at Buena Vista av
1501 at Santa Clara av — 1901 at Eagle av

BISHOP, W of Mound, fm Washn (No 2851) N to San Jose av
1101 at Washn — 1125 at Adams

BLANDING AV, N of Clement av, fm Oak (No 2102) E to Versailles av
2301 at Oak — 2501 at Everett
2401 at Park — 2601 at Broadway

BRIGGS av, N of Encinal av, fm High (No 1332) E to San Leandro Bay
3201 at High

BROADWAY, E of Regent, fm Bay Island av (No 2602) N to Harrison av at Tidal Canal
900 at Bay Island av — 1500 at Santa Clara av
1000 at Calhoun — 1600 at Lincoln av
1100 at Washington — 1700 at Buena Vista av
1200 at San Jose av — 1800 at Eagle av
1301 at Encinal av — 1900 at Clement av
1331 at Chester — 2000 at Blanding av
1345 at Crist
1400 at Central av

BRYANT, West End (former Bay), W of William fm Pacific av (No 1) N to Manzanita
1701 at Pacific av — 1901 at Spruce
1801 at Cypress — 2001 at Manzanita

BUENA VISTA AV, N of Pacific av fm Laura, West End (No 1801) E to Versailles av
351 at Laura — 1601 at Paru
401 at West End av — 1621 at Hibbard
420 at Lina — 1701 at Grand
501 at 5th — 1721 at Minturn
601 at 6th — 1801 at Union
701 at Webster — 1821 at Schiller
801 at Prospect — 1901 at Lafayette
901 at McPherson — 2001 at Chestnut
925 at Wood — 2025 at Stanford
1001 at Chapin — 2101 at Willow
1101 at St Charles — 2125 at Mulberry
1201 at Bay — 2201 at Walnut
1301 at Sherman — 2221 at Elm
1401 at Morton — 2301 at Oak
1501 at Benton — 2401 at Park
1525 at Jay — 2424 at Foley
1535 at Arbor — 2501 at Everett
1560 at Stanton — 2601 at Broadway
1575 at Nautilus — 2700 at Pearl
2801 at Versailles av

AWNINGS | **WHITE-WALLACE CO.** INCORPORATED Phones { Oakland 194 / Home A6194 **1252 Webster**

RIGNEY PRINTING CO.
TEL. OAK 2979
217-7th St.

RUBBER GOODS of all kinds

Rubber Belting
" Hose
" Packing
" Gaskets
" Valves
" Matting
" Specialties
Leather Belting
Oiled Clothing

New York Belting and Packing Co.
LTD.
East 11th St. and 3rd Ave.
E. Oakland

PHONES
Merritt 263
Home B1263

D. B. HUNTER, Pres. and Gen. Mgr.
Main Office and Yard
Shattuck Av. & Oregon St.
Berkeley, Cal.
Tel. Berkeley 8

Hunter Lumber Co.
INCORPORATED NOV. 14, 1902

VERE W. HUNTER, Secretary.
Wharf and Yard
South End of Webster Street Bridge
Tel. Oakland 5292

CALHOUN, N of Clay fm Regent (No 1001) E to San Leandro Bay
2501 at Regent
2801 at Broadway
2801 at Versailles av
2701 at Pearl
2901 at Mound
3001 at Court
3101 at Fountain
3201 at High
3225 at Post
2301 at Peach
3325 at Market

CAROLINE, W of St Charles fm San Antonio av (No 1001) N to Santa Clara av
1301 at San Antonio av
1324 at Fair Oaks av
1401 at Central av
1431 at Taylor av

CEDAR, E of Walnut fm S F Bay N to Clinton av, 898 at 2224 Clinton av

CENTENNIAL AV, S of Central av, E and W fm McPherson (No 1302)
901 at McPherson

CENTRAL AV, S of Santa Clara av fm West End av (No 1400) E to S L Bay
401 at West End av
501 at 2d av or 5th
601 at 3d av
701 at Webster
S P Sta
735 at Page
801 at Prospect
901 at McPherson
924 at Weber
S P Sta
1001 at Caroline
1101 at St Charles
1201 at Bay
1301 at Sherman
1300 at Encinal av
1401 at Morton
1501 at Benton
1535 at Cottage
1601 at Paru
1701 at Grand
1801 at Union
1901 at Lafayette
2001 at Chestnut
2101 at Willow
2201 at Walnut
2301 at Oak
2401 at Park
2422 at Park av
2501 at Everett
2502 at Regent
2601 at Broadway
2701 at Pearl
2801 at Versailles av
2832 at College av
2845 at Shell
2901 at Mound
3001 at Court
3101 at Fountain
3201 at High

CHAPIN, E of Wood fm Lincoln av (No 1001) N to Eagle av
1601 at Lincoln av
1701 at Pacific av
1801 at Buena Vista av
1901 at Eagle av

CHESTER, N of Encinal av, fm Regent (No 1321) E to Broadway
2501 at Regent

CHESTNUT, E of Lafayette, fm S F Bay and Clinton av (No 1101) N to Clement av and the Estuary
901 at Clinton av
1001 at San Jose av
1101 at San Antonio
1201 at Encinal av
1301 at Alameda av
1401 at Central av
1501 at Santa Clara av
1601 at Lincoln av
1701 at Pacific av
1801 at Buena Vista av
1901 at Eagle av
2001 at Clement av

CHRISTINA, see Hawthorne, fm S F Bay N to San Antonio av

CLAY, S of Calhoun, fm Regent (No 924) E to W of Bdy, and fm Mound E to S L Bay
2501 at Regent
2601 at Broadway
2701 at Pearl
2801 at Versailles av
2901 at Mound
3001 at Court
3101 at Fountain
3201 at High
3225 at Post
3301 at Peach
3325 at Market

CLEMENT AV, N of Eagle, fm Paru (No 1902) to Versailles av
351 at Laura
401 at West End av
430 at Lina
501 at 5th
601 at 6th
701 at Webster
801 at Prospect
901 at McPherson
925 at Wood
1001 at Chapin
1101 at St Charles
1201 at Bay
1301 at Sherman
1401 at Morton
1501 at Benton
1525 at Jay
1535 at Arbor
1560 at Stanton
1575 at Nautilus
1601 at Paru
1621 at Hibbard
1701 at Grand
1721 at Minturn
1801 at Union
1821 at Schiller
1901 at Lafayette
2001 at Chestnut
2035 at Stanford
2101 at Willow
2135 at Mulberry
2201 at Walnut
2220 at Elm
2301 at Oak
2401 at Park
2501 at Everett
2601 at Broadway
2700 at Pearl
2801 at Versailles av

CLINTON AV, S of San Jose av, fm Sherman (No 1201) E to Park
1501 at Sherman
1601 at Paru
1701 at Grand
1801 at Union
1901 at Lafayette
2001 at Chestnut
2101 at Willow
2201 at Walnut
2224 at Cedar
2251 at Laurel
2301 at Oak
2315 at Park

COLLEGE AV (including former Grove) E of Versailles av, fm Calhoun (No 2851) N to Central av
1001 at Calhoun
1201 at San Jose av
1301 at Encinal av
1332 at Jackson
1351 at Van Buren
1372 at Central av

CONCORDIA, E of Webster, fm Lincoln av (No 725) N to Eagle av
1601 at Lincoln av
1701 at Pacific av
1801 at Buena Vista av
1901 at Eagle av

COTTAGE, W of Paru, fm Central av (No 1535) N to Santa Clara av
1401 at Central av

COURT, E of Mound, fm S F Bay N to Lincoln av
901 at Front
925 at Clay
1001 at Calhoun
1025 at Fillmore
1125 at Adams
1201 at San Jose av
1226 at Madison
1301 at Encinal av
1321 at Jackson
1351 at Van Buren
1401 at Central av
1501 at Santa Clara av
1525 at Jornson
1601 at Lincoln av

CRIST, S of Central av, fm Regent (No 1351) E to Broadway
2501 at Regent

CYPRESS (former Pine) West End N of Pacific av fm S F Bay and Bryant (No 1801) E to Laura
1 at Bryant
51 at William
101 at Farwell or 1st
201 at Kellogg or 2d
301 at Davenport or 3d
351 at Laura

EDWIN T. GORIE
Successor to OSGOOD & SON
Phones: Piedmont 544 / Home A4454
Wood, Coal, Hay and Grain and Poultry Supplies
1805 Telegraph Ave. COR. 34TH STREET Oakland

James P. Taylor
COAL
WHOLESALE and RETAIL
459 TWELFTH ST. TELEPHONE OAKLAND 2428

HOLCOMB REALTY CO.
MONEY TALKS
ON PAGE 3
LAND-FOR-THE-LANDLESS-MAN

DAVENPORT or THIRD, West End, W of Laura and West End av fm S F Bay and Taylor av No 301) N to Manzanita
1432 at Taylor av
1500 at Santa Clara av
1532 at Haight av
1602 at Lincoln av
1701 at Pacific av
1801 at Cypress
1901 at Spruce
2001 at Manzanita

DAYTON AV, S of Clinton av, fm Sherman (No 1102) E to Grand
1501 at Sherman
1601 at Paru

EAGLE AV, N of Buena Vista av, fm W of Webster (No 1901) E to Prospect, and from Wood E to Versailles av
351 at Laura
401 at West End av
430 at Lina
501 at 5th
601 at 6th
701 at Webster
801 at Prospect
901 at McPherson
925 at Wood
1001 at Chapin
1101 at St Charles
1201 at Bay
1301 at Sherman
1401 at Morton
1501 at Benton
1525 at Jay
1535 at Arbor
1575 at Nautilus
1601 at Paru
1621 at Hibbard
1701 at Grand
1721 at Minturn
1801 at Union
1821 at Schiller
1901 at Lafayette
2001 at Chestnut
2035 at Stanford
2101 at Willow
2135 at Mulberry
2201 at Walnut
2220 at Elm
2301 at Oak
2401 at Park
2501 at Everett
2601 at Broadway
2700 at Pearl
2801 at Versailles av

EIGHTH or PROSPECT, E of Webster, fm S F Bay and Central av (No 801) N to Eagle av and thence NW to Webster
1301 at Water Front
1401 at Central av
1436 at Taylor av
1501 at Santa Clara av
1524 at Haight av
1601 at Lincoln av
1701 at Pacific av
1801 at Buena Vista av
1901 at Eagle av

ENCINAL, West End, see Linden

ENCINAL AV (including former MONROE), S of Alameda av, fm Central av and Sherman av (No 1402) E to S F Bay
1301 at Sherman
1401 at Morton
1501 at S P Sta
1601 at Paru
1701 at Grand
1801 at Union
1901 at Lafayette
2001 at Chestnut
2101 at Willow
2201 at Walnut
2301 at Oak
2401 at Park
2422 at Park av
2502 at Regent
2601 at Broadway
2701 at Pearl
2801 at Versailles av
2832 at College av
2845 at Shell
2901 at Mound
3001 at Court
3101 at Fountain
3201 at High
3300 at Post
3276 at Leandro

EVERETT, E of Park, fm Central av (2501) N to Harrison av and Tidal Canal
1101 at Clinton av
1202 at San Jose av
1300 at Encinal av
1331 at Central av
1500 at Santa Clara av
1520 at Webb av
1600 at Lincoln av
1625 at Pacific av
1231 at San Antonio av
1701 at Buena Vista av
1801 at Eagle av
1901 at Clement av
2001 at Blanding av
2060 at Harrison av

FAIR OKAS AV (formerly Louisa), bet Central av and San Antonio av fm Caroline E to St Charles

FARWELL or FIRST or MAIN, West End, E of Williams fm S F Bay N to Manzanita
1701 at Pacific av
1801 at Cypress
1901 at Spruce
2001 at Manzanita

FIFTH, or SECOND AV, E of West End av, fm Central av (No 401) N to Pacific av
1401 at Central av
1430 at Taylor av
1501 at Santa Clara av
1530 at Haight av
1601 at Lincoln av
1701 at Pacific av

FILLMORE, S of Washn, fm Mound W to Market and S L Bay
2901 at Mound
3001 at Court
3101 at Fountain
3201 at High
3225 at Post
3301 at Peach
3325 at Market

FIRST or FARWELL, West End, E of William fm S F Bay to N of Manzanita
1701 at Pacific av
1801 at Cypress
1901 at Spruce
2001 at Manzanita

FOLEY, E of Park fm Lincoln av (No 2425) N to Buena Vista av
1601 at Lincoln av

FOUNTAIN, W of High, fm S F Bay N to Lincoln av
901 at Front
925 at Clay
1001 at Calhoun
1025 at Fillmore
1101 at Washington
1125 at Adams
1201 at San Jose av
1226 at Madison
1301 at Jackson
1351 at Van Buren
1401 at Central av
1501 at Santa Clara av
1601 at Lincoln av

FOURTH or WEST END AV, E of 3d or Davenport, fm Central av (No 401) N to Eagle av
1401 at Central av
1430 at Taylor av
1501 at Santa Clara av
1530 at Haight av
1601 at Lincoln av
1701 at Pacific av
1801 Buena Vista av

FRONT, S of Clay, fm Bay Island av and Mound (No 901) E to San Leandro Bay Drawbridge
2801 at Bishop
2901 at Mound
3001 at Court
3101 at Fountain
3201 at High
3225 at Post
3301 at Peach
3335 at Market

GARFIELD AV, N of Liberty av, fm High (No 1520) E to S L Bay
3201 at High

GRAND, E of Paru, fm S F Bay and Dayton av (No 1701) N to Clement av
901 at Clinton av
1001 at San Jose av
1101 at San Antonio av
1201 at Encinal av
1301 at Alameda av
1401 at Central av
1501 at Santa Clara av
1601 at Lincoln av
1701 at Pacific av
1801 at Buena Vista av
1901 at Eagle av
2001 at Clement av

J. M. PERKINS CO.
REAL Estate
Adams Point Property a Specialty
1 Telegraph AVENUE OAKLAND
PHONES
Oakland 3500
Home A3500

ALAMEDA RUG WORKS
RUGS MADE FROM OLD CARPETS
Carpets taken up, cleaned and relaid
2006 EVERETT STREET Phone Alameda 30 ALAMEDA

FOR MACHINERY GO TO JOSHUA HENDY IRON WORKS MANUFACTURERS
75 FREMONT STREET, - SAN FRANCISCO, CAL.

See GEO. H. VOSE For Real Estate Insurance and Notary
968 Broadway Oakland
Phone Oakland 7516

GROVE, see College av fm Encinal av n to Central av

HAIGHT AV, N of Santa Clara av, fm Davenport or 3d (No 1520) E to McPherson or 9th
301 at Davenport or 3d
401 at West End av
501 at 5th
551 at Linden
601 at 6th
701 at Webster
801 at Prospect
901 at McPherson

HARRISON AV, N of Blanding av, fm Park (No 2030) E to Versailles av
2400 at Park
2501 at Everett
2601 at Broadway

HAWTHORNE (former CHRISTINA), W of St Charles, fm S F Bay N to San Antonio av
1201 at Water Front
1276 at San Antonio a

HIBBARD, E of Paru, fm Lincoln av (No 1623) N to Clement av
1601 at Lincoln av
1701 at Pacific av
1801 at Buena Vista av
1901 at Eagle av
2001 at Clement av

HIGH, E of Fountain, fm S F Bay and Front (No 3201) N to Tidal Canal
900 at Front
925 at Clay
1001 at Calhoun
1025 at Fillmore
1101 at Washn
1125 at Adams
1201 at San Jose av
1226 at Madison
1301 at Encinal av
1331 at Jackson
1332 at Briggs av
1351 at Van Buren
1401 at Central av
1501 at Santa Clara av
1502 at Liberty av
1520 at Garfield av
1601 at Lincoln av

JACKSON, N of Encinal av, fm College av (No 1330) E to High
2832 at College av
2845 at Shell
2901 at Mound
3001 at Court
3101 at Fountain
3201 at High

JAY, E of Benton, fm Pacific av (No 1521) N to Eagle av
1701 at Pacific av
1801 at Buena Vista av

JEFFERSON, see San Jose av, fm Versailles av E to S L Bay

JOHNSON AV, N of Santa Clara av, fm Shell (No 1520) E to Court
2845 at Shell
2901 at Mound
2930 at Court

KELLOGG or SECOND, West End, E of First fm Pacific av N
1701 at Pacific av
1801 at Cypress
1901 at Spruce
2001 at Manzanita

KINGS AV, see Antonio av, fm McPherson or 9th E to Morton

LAFAYETTE, W of Chestnut, fm S F Bay and Clinton av (No 1901) N to Clement av
901 at Clinton av
1001 at San Jose av
1101 at San Antonio av
1201 at Encinal av
1301 at Alameda av
1401 at Central av
1501 at Santa Clara av
1601 at Lincoln av
1701 at Pacific av
1801 at Buena Vista av
1901 at Eagle av
2001 at Clement av

LAURA, West End, E of 3d or Davenport, fm Pacific av (No 351) N to Eagle av
1701 at Pacific av
1801 at Buena Vista

LAUREL, W of Oak, fm S F Bay N to Clinton av
801 at Water Front
898 at 2250 Clinton av

LEANDRO, E of Market fm Adams (No 3401) N to Encinal av
1125 at Adams
1201 at San Jose av
1226 at Madison
1301 at Encinal av

LIBERTY AV, S of Garfield av, fm High (No 1502) E to S L Bay

LINA, E of West End av, fm Pacific av (No 430) N to Eagle av
1701 at Pacific av
1801 at Buena Vista

LINCOLN AV (including former Railroad av) bet Santa Clara and Pacific avs fm West End av E to Park and S of Buena Vista fm Park to High
401 at West End
501 at 2d av or 5th
601 at 3d av or 6th
701 at Webster
730 at Page
801 at 8th or Prospect
901 (at 9th or McPherson
917 at Wood
930 at Mastick Ter
1001 at Chapin
1001 at Mozart
1025 at Verdi
1101 at St Charles
1201 at Bay
1301 at Sherman
1401 at Morton
1501 at Benton
1522 at Powers court
1525 at Stanton
1601 at Paru
1701 at Grand
1721 at Minturn
1801 at Union
1821 at Schiller
1901 at Lafayette
2001 at Chestnut
2101 at Willow
2201 at Walnut
2301 at Oak
2401 at Park
2415 atS P RR Sta
2501 at Everett
2601 at Broadway
2701 at Pearl
2801 at Versailles av
3001 at Court
3101 at Fountain

LINDEN, West End (former ENCINAL) E of 5th, fm Santa Clara av (No 551) N to Lincoln av
1501 at Santa Clara av 1526 at Haight av

LOUISE changedto Fair Oaks av

MADISON, S of Encinal av, fm Mound (No 1226) E to S L Bay
2901 at Mound
3001 at Court
3101 at Fountain
3201 at High
3225 at Post
3301 at Peach
3325 at Market

MAIN, West End, see First

MANZANITA, West End, N of Spruce, fm S F Bay and Bryant (No 2001) E to 3d or Davenport
1 at Bryant
51 at William
101 at Farwell or 1st
201 at Kellogg or 2d

MARKET, E of Peach fm Drawbridge and Front (No 3325) N to Encinal av
901 at Front
925 at Clay
1001 at Calhoun
1025 at Fillmore
1101 at Washn
1125 at Adams
1201 at San Jose av
1226 at Madison

ATHENS GARAGE W. A. TOWNS, Prop. Phone Piedmont 167
J. G. ESTABROOK, Machinist
STORING CARS A SPECIALTY
38th and Telegraph Ave. OAKLAND
Full Equipment For Expert Automobile Repair Work

SUNSET LUMBER COMPANY
Main Office and Yard
First and Oak Sts.
Oakland
Tel. Oakland 176
C. HOLINGER, Manager
Branch Yard
E. 12th and 17th Ave.
East Oakland
Tel. Merritt 22

MASTICK TERRACE, W of Mozart, fm Lincoln av (No 930), S, Nos 1-13

McPHERSON or NINTH, E of Prospect or 8th, fm S F Bay and San Antonio av (No 901) N to Buena Vista av

1151 at Water Front
1200 at San Antonio av
1300 at Centennial
1400 at Central av
1430 at Taylor av
1500 at Santa Clara av
1535 at Haight av
1600 at Lincoln av
1700 at Pacific av
1802 at Buena Vista av

MINTURN, E of Grand, fm Lincoln av (No 1721) N to Clement av

MONROE, see Encinal av, fm Versailles av E to S L Bay

MORTON, E of Sherman, fm San Jose av (No 1401), N to Eagle av

1001 at San Jose av
1101 at San Antonio av
1201 at Encinal av
1401 at Central av
1501 at Santa Clara av
1601 at Lincoln av
1701 at Pacific av
1801 at Buena Vista av
1901 at Eagle av

MOUND, W of Court, fm S F Bay and Front (No 2901) N to Johnson av

901 at Front
925 at Clay
1001 at Calhoun
1025 at Fillmore
1101 at Washn
1125 at Adams
1201 at San Jose av
1226 at Madison
1301 at Encinal av
1331 at Jackson
1351 at Van Buren
1401 at Central av
1501 at Santa Clara av

MOZART, E of McPherson or 9th, fm Santa Clara av (No 1001) N to Lincoln av

1501 at Santa Clara, 1556 at Lincoln av

MULBERRY, W of Walnut, fm Buena Vista av (No 2135) N to Clement av

1801 at Buena Vista av
1901 at Eagle av
2001 at Clement av

NASON, bet 8th and 9th from Pacific N

NAUTILUS, W of Paru, fm Buena Vista av (No 1575) N to Eagle av

1801 at Buena Vista av
1901 at Eagle av

NINTH, see McPherson

OAK, W of Park, fm S F Bay and Clinton av (No 2301) N to Blanding av

901 at Clinton av
1001 at San Jose av
1201 at Encinal av
1301 at Alameda av
1401 at Central av
1501 at Santa Clara av
1552 at Bank
1601 at Lincoln av
1701 at Pacific av
1801 at Buena Vista av
1901 at Eagle av
2001 at Clement av
2101 at Blanding av

PACIFIC AV, N or Lincoln av, fm S F Bay, West End and Bryant (No 1701), E to Park

1 at Bryant
51 at William
101 at Farwell or 1st
201 at Kellogg or 2d
301 at Davenport or 3d
401 at West-End av
501 at 5th or 2d av
601 at 6th or 3d av
701 at Webster
801 at 8th or Prospect
901 at 9th or McPherson
917 at Wood
920 at Mastick ter
1001 at Chapin
1101 at St Charles
1201 at Bay
1301 at Sherman
1401 at Morton
1501 at Benton
1525 at Stanton
1601 at Paru
1701 at Grand
1721 at Minturn
1801 at Union
1821 at Schiller
1901 at Lafayette
2001 at Chestnut
2101 at Willow
2201 at Walnut
2301 at Oak
2401 at Park

PAGE, E of Webster, fm Central av (No 735) N to Santa Clara av

1401 at Central av
1430 at Taylor av
1460 at Santa Clara av

PALACE COURT (former TAYLOR PLACE), West End, S of Taylor av fm 6th (No 1425) W

901 at Water Front and Bay Island av

PARK, E of Oak, fm S F Bay and Bay Island av (N 2401) N to Harrison av and Drawbridge of Tidal Canal

1101 at Clinton av
1202 at San Jose av
1231 at San Antonio av
1300 at Encinal av
1331 at Alameda av
1400 at Central av
1500 at Santa Clara av
1520 at Webb av
1525 at Bank av
1609 at Lincoln av
1625 at Pacific av
1701 at Buena Vista
1801 at Eagle av
1901 at Clement av
2001 at Blanding av

PARK AV (including former PINE), E of Park st, fm S F Bay and Bay Island av (No 2420) N to Santa Clara av via Alameda Park

1002 at Bay Island av
1158 at Alameda Pk
1201 at San Jose av
1301 at Encinal av
1401 at Central av
1501 at Santa Clara av

PARK COURT, n of Encinal av fm Park av e

PARU, W of Grand, fm S F Bay and Dayton av (No 1601) N to Clement av

701 at Water Front
801 at Dayton av
901 at Clinton av
1001 at San Jose av
1101 at San Antonio av
1201 at Encinal av
1301 at Alameda av
1401 at Central av
1501 at Santa Clara av
1601 at Lincoln av
1701 at Pacific av
1801 at Buena Vista av
1901 at Eagle av
2001 at Clement av
2101 at Blanding av

PEACH, E of Post fm Front (No 3301) n to Encinal av

901 at Front
925 at Clay
1001 at Calhoun
1025 at Fillmore
1101 at Washn
1125 at Adams
1201 at San Jose av
1226 at Madison

HOLCOMB REALTY CO.
HURRY TO PAGE & QUICK SALES SPECIALTY

For Fruit Trees, Berry Plants, and Reliable Seeds
Oakland Seed and Plant Co.
Main Store
36th and Grove Sts.
Phones { Home A1547 / Piedmont 119
A. G. Fleck, Pres.
E. Fleck, Mgr.

J. TYRREL
C. A. TYRREL, NOTARY PUBLIC
REAL ESTATE --- INSURANCE
SURETY BONDS
No. 5 Telegraph Avenue

H. Z. JONES REAL ESTATE OWNER 458 9TH ST. OAK.

GEO. FAKE

WATCHMAKER and JEWELER
1113 Broadway, Oakland, Cal.

WATCH INSPECTOR FOR SOUTHERN PACIFIC AND SANTA FE RAILROADS PHONE OAKLAND 3739

PEARL, E of Bdwy fm S F Bay and Bay Island av (No 2701) N to Buena Vista av

900 at Bay Island av
1000 at Calhoun
1100 at Washington
1200 at San Jose av
1301 at Encinal av
1400 at Central av
1500 at Santa Clara av
1600 at Lincoln av

PEASE COURT, E of Broadway fm Encinal av (No 2616) S, Nos 1—20

PINE, see Park av fm Central av N to Santa Clara av

POST, E of High fm Front (No 3224) N to Encinal av

901 at Front
925 at Clay
1001 at Calhoun
1025 at Fillmore
1101 at Washn
1125 at Adams
1201 at San Jose av
1226 at Madison

POWERS COURT, E of Benton fm Lincoln av (No 1522) S, Nos 1-25

PROSPECT or 8th, see 8th

RAILROAD AV, changed to LINCOLN AV, N of Santa Clara av, S of Pacific av fm West End av, Pacific av and 5th (No 1062) E to Park

REGENT, W of Broadway fm S F Bay and Bay Island av (No 2501) N to Central av

901 at Bay Island av
924 at Clay
1000 at Calhoun
1200 at San Jose av
1301 at Encinal av
1331 at Chester
1345 at Crist

SAN ANTONIO AV (including former Kings av) S of Encinal av fm W of 9th or McPherson (No 1202) E to Park

901 at McPherson
912 at Arlington Court
924 at Weber
1001 at Caroline
1052 at Hawthorne
1101 at St Charles
1201 at Bay
1301 at Sherman
1401 at Morton
1601 at Paru
1701 at Grand
1801 at Union
1901 at Lafayette
2001 at Chestnut
2101 at Willow
2201 at Walnut
2301 at Oak

SAN JOSE AV (including former Jefferson), S of San Antonio fm Morton (No 1600) E to S L Bay

1401 at Morton
1601 at Paru
1701 at Grand
1801 at Union
1901 at Lafayette
2001 at Chestnut
2101 at Willow
2201 at Walnut
2301 at Oak
2401 at Park
2422 at Park av
2501 at Regent
2601 at Broadway
2701 at Pearl
2801 at Versailles av
2832 at College av
2845 at Shell
2901 at Mound
3001 at Court
3101 at Fountain
3201 at High
3222 at Post
3276 at Leandro

SANTA CLARA AV, S of Railroad av fm 3d or Davenport (No 1501) E to High

301 at Davenport
401 at West End av
501 at 2d av or 5th
601 at 3d av or 6th
701 at Webster
730 at Page
801 at Prospect
901 at McPherson
1001 at Mozart
1090 at Caroline
1025 at Verdi
1101 at St Charles
1201 at Bay
1301 at Sherman
1401 at Morton
1501 at Benton
1525 at Stanton
1544 at Cottage
1601 at Paru
1701 at Grand
1721 at Minturn
1801 at Union
1821 at Schiller
1901 at Lafayette
2001 at Chestnut
2101 at Willow
2201 at Walnut
2301 at Oak
2401 at Park
2424 at Park av
2501 at Everett
2601 at Broadway
2701 at Pearl
2801 at Versailles av
2875 at Shell
2901 at Mound
3001 at Court
3101 at Fountain
3201 at High

SCHILLER, E of Union fm Santa Clara av (No 1821) N to Clement av

1501 at Santa Clara av
1601 at Lincoln av
1701 at Pacific av
1801 at Buena Vista av
1901 at Eagle av
2001 at Clement av

SECOND or Kellogg, West End E of 1st fm Pacific av N to Manzanita

1701 at Pacific av
1801 at Cypress
1901 at Spruce
2001 at Manzanita

SECOND AV, see Fifth, West End

SEVENTH, see Webster

SHELL, W of Mound fm Central av (No 2548) N to Johnson av

1401 at Central av
1501 at Santa Clara av
1520 at Johnson av

SHERMAN, E of Bay fm S F Bay and Dayton av (No 1501) NW to Eagle av

1000 at Water Front
1101 at Dayton av
1201 at Clinton av
1301 at San Antonio av
1401 at Central av
1501 at Santa Clara av
1601 at Lincoln av
1701 at Pacific av
1801 at Buena Vista av
1901 at Eagle av

SIXTH, or 3d av, West End E of 5th fm Central av (No 601) N to Pacific av

1401 at Central av
1430 at Taylor av
1501 at Santa Clara av
1530 at Haight av
1601 at Lincoln av
1701 at Pacific av

SPRUCE, West End, N of Cypress fm S F Bay and Bryant (No 1901) E to Laura

1 at Bryant
51 at William
101 at Farwell or 1st
201 at Kellogg or 2d
301 at Davenport or 3d
351 at Laura

Eilers Music Co.

The Largest Pacific Coast PIANO Dealers

Over 40 different makes of the world's best pianos to select from.

ALSO the world renowned Peerless Electric Pianos

THE Genuine Autopiano AND Welte Orchestrions and the wonderful Welte Mignon

HELP UNIVERSAL EMPLOYMENT AGENCY HELP
527 9th St. Both phones 2552 and we will help you

COMMERCIAL STATIONERS | PRINTING BOOKBINDING | SMITH BROS.
462-464 Thirteenth St.
Bet. Broadway and Washington Sts.

STANFORD, E of Chestnut fm Pacific av (No 2035) N to Clement av
1701 at Pacific av
1801 at Buena Vista av
1901 at Eagle av
2001 at Clement av

STANTON, W of Paru fm Santa Clara av (No 1525) n to Buena Vista av
1501 at Santa Clara av
1601 at Lincoln av
1701 at Pacific av
1730 at Buena Vista av

ST CHARLES, W of Bay fm S F Bay and San Antonio av (No 1101) N to Eagle av
1201 at Water Front
1301 at San Antonio av
1401 at Central av
1431 at Taylor av
1501 at Santa Clara av
1601 at Lincoln av
1701 at Pacific av
1801 at Buena Vista av
1901 at Eagle av

TAYLOR AV, S of Santa Clara av fn. 3d or Davenport (No 1430) E to St Charles
301 at Davenport
401 at West End av
501 at 2d av or 5th
601 at 3d av
701 at Webster
735 at Page
801 at Prospect
901 at McPherson
924 at Weber
1001 at Caroline

TAYLOR PLACE, see Palace Court, West End

THIRD AV, West End, see Sixth

THIRD, West End, see Davenport

TREGLOAN PLACE, bet Broadway and Versailles av, fm Buena Vista av to Eagle av

UNION, E of Grand fm S F Bay and Clinton av (No 1801) N to Clement av
901 at Clinton av
1001 at San Jose av
1101 at San Antonio
1201 at Encinal av
1301 at Alameda av
1401 at Central av
1501 at Santa Clara av
1601 at Lincoln av
1701 at Pacific av
1801 at Buena Vista av
1901 at Eagle av
2001 at Clement av

VAN BUREN, N of Jackson fm Versailles av (No 1264) E to High
2601 at Broadway
2701 at Pearl
2801 at Versailles av
2832 at College av
2845 at Shell
2901 at Mound
3001 at Court
3101 at Fountain
3201 at High

VERDI, W of St Charles fm Santa Clara av (No 1025) N to Lincoln av
1501 at Santa Clara
1556 at Lincoln av

VERSAILLES AV, E of Pearl fm S F Bay and Bay Island av (No 2801) n to Harrison av and the Tidal Canal
900 at Bay Island av
1000 at Calhoun
1100 at Washington
1200 at San Jose av
1301 at Encinal av
1364 at Van Buren
1400 at Central av
1500 at Santa Clara av
1600 at Lincoln av
1700 at Buena Vista av
1800 at Eagle av
1900 at Clement av
2000 at Blanding av
2100 at Harrison av

WALNUT, W of Oak fm S F Bay and Clinton av (No 2201) N to Clement av
901 at Clinton av
1001 at San Jose av
1101 at San Antonio
1201 at Encinal av
1401 at Central av
1501 at Santa Clara av
1601 at Lincoln av
1701 at Pacific av
1801 at Buena Vista av
1901 at Eagle av
2001 at Clement av

WASHINGTON, S of Adams fm Broadway (No 1101) E to Versailles av and fm Bishop E to S L Bay
2601 at Broadway
2701 at Pearl
2801 at Versailles av
2851 at Bishop
2901 at Mound
3001 at Court
3101 at Fountain
3210 at High
3225 at Post
3301 at Peach
3325 at Market

WEBB AV, N of Santa Clara av fm Park (No 1520) to E of Everett
2401 at Park
2501 at Everett

WEBER, W of Caroline fm S F Bay and San Antonio av (No 924) N to Central av
1201 at Water Front
1301 at San Antonio av
1331 at Centennial av
1390 at Central av

WEBSTER, E of 6th fm Central av (No 701) N to Webster st bridge St Bridge
1401 at Central av
1421 at Taylor av
1501 at Santa Clara av
1526 at Haight av
1601 at Lincoln av
1701 at Pacific av
1801 at Buena Vista av
1901 at Eagle av
2201 at Frospect
Webster St Bridge

WEST END AV, see Fourth

WILLIAM, E of Bryant fm Pacific av (No 51) N to Manzanita
1701 at Pacific av
1801 at Cypress
1901 at Spruce
2001 at Manzanita

WILLOW, E of Chestnut fm S F Bay and Clinton av (No 2101) N to Clement av
901 at Clinton av
1001 at San Jose av
1101 at San Antonio
1201 at Encinal av
1301 at Alameda av
1401 at Central av
1501 at Santa Clara av
1601 at Lincoln av
1701 at Pacific av
1801 at Buena Vista av
1901 at Eagle av
2001 at Clement av

WOOD, W of Chapin fm Lincoln av (No 917) N to Eagle av
1601 at Lincoln av
1701 at Pacific av
1801 at Buena Vista av
1901 at Eagle av

HOLCOMB REALTY CO. READY PAGE THREE BIG GROUND FLOOR OFFICES

Benj. Curtaz & Son, Inc.
PIANOS, PLAYER PIANOS, ORGANS and MUSICAL MERCHANDISE
1321 Broadway
Phones Oakland 2653 Home A 1414
H. J. Curtaz, Pres. W. G. Fitzmier, Mgr.

House Wiring Bells Installed
EAGLE ELECTRIC CO.
Motor Work Estimates Furnished
Gas and Electric Fixtures — Electrical Supplies — Repair Work a Specialty
H. A. Kohlmyer, Manager, Phone Merritt 3926
1206 13th Ave., Near 14th St., East Oakland
Phone Merritt 45 Home B1531

NOTARY REAL ESTATE
OLAF J.
HANSSEN
SEE PAGE 6
GENERAL BROKER

WHITE GARAGE

THE WHITE COMPANY
538 Seventeenth St. - Oakland

A reinforced concrete building of 30,000 square feet affords unusually attractive accommodations for automobiles. Repair shop unexcelled for steam or gasoline cars.

1502 POLK-HUSTED CO.'S

How about "Smith"? Is he good pay?—We can tell you how he paid the other fellows.

WELLMAN-ROBBINS MERCANTILE AGENCY, 228-229 Bacon Building TWELFTH AND WASHINGTON

FOR A QUICK SALE

PUT AN AD. IN

THE CLASSIFIED PAGE

OF THE

Oakland Tribune

COST IS SMALL AND THE RESULT CERTAIN

EVERY AFTERNOON *SUNDAY MORNING*

NATIONAL ASSOCIATION OF MERCANTILE AGENCIES

OCCIDENTAL BUILDERS' SUPPLY CO. PHONE BERKELEY 3751

OFFICE AND WAREHOUSE
2840 Shattuck Ave. Berkeley

Brick, Lime, Cement and Plaster

O. L. HARDEN & CO. . . . .

ALAMEDA, - - - CAL.

Carpenters and Builders,
General Repairing, Glazing

TELEPHONE ALAMEDA 1654

Shop
1607 Sherman Street

Residence
1816 Bay Street

MILTON HESSE A. G. HESSE

COSTS YOU NOTHING TO FIGURE WITH US

HESSE, REAL ESTATE

INSURANCE AND LOANS, HOME DESIGNING
AND BUILDING, ARCHITECTS

PHONE ALAMEDA 2464

1128 LINCOLN AVE. BAY STATION, ALAMEDA

C. G. SMITH

PHONE ALAMEDA 1072

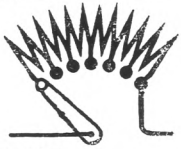

ELECTRIC SUPPLIES

REPAIRING PROMPTLY ATTENDED TO
ESTIMATES FURNISHED

2300 ENCINAL AVE. ALAMEDA, CAL.

Lists of Names Supplied Circulars Addressed

Polk-Husted Directory Co.

906 Broadway

PHOENIX FLOUR
THE WHITEST
THE BEST
ASK YOUR GROCER

HOLCOMB REALTY CO.
PASS-BY-PAGE THREE
THE MONEY MAKERS

CITY OF ALAMEDA

A

Aavik Martha, dom 1211 Sherman.
Aaron Rae, clk, b 1624 Chapin.
Aaron Theresa (wid Harris), b 1624 Chapin.
Abbey Frank G, clk, r 1257 St Charles.
Abbott Annie L (wid Henry), r 432 Santa Clara av.
Abbott Charles T, b 432 Santa Clara av.
Abbott Kenneth W, student, b 1100 Paru.
Abendroth Frederick C, tailor 2111 Buena Vista av, r same.
Aberley May, b 3103 Central av.
Abraham Christian B, salsn, r 615 Lincoln av.
Abraham Elizabeth, b 615 Lincoln av.
Abrahamsen Alexander, pressman N Clark & Sons.
Abrahamson Alfred, b 323 Linceln av.
Abrahamson Amanda, r 3222 Encinal av.
Abrahamson Andrew, lab, r 323 Lincoln av.
Abrahamson Carl, died April 16th age 18.
Abrahamson Charles, lab, b 323 Lincoln av.
Abt Charles, r 3272 Briggs av.
Abt Wm, b 3272 Briggs av.
Ackerman Albert H, rms 1415 Morton.
Ackerman Nellie, stenogr, b 1350 Weber.
Ackerman Samuel J, r 2044 Santa Clara av.
Acklorn Alfred E, r 2129 Eagle av.
Ackroyd Eli, clk, rms 755 Santa Clara av.
Ackroyd Jeannette, clk, rms 755 Santa Clara av.
Acuff Jesse, r 2162 Alameda av.
Adair Joseph, watchman N Clark & Sons, r 325 Lincoln av.
Adams Archibald H, b 2149 Central av.
Adams Mrs Caroline E, b 2985 Johnson av.

ADAMS CHARLES,
Real Estate and Agt Fischer Lumber Co 1224 Lincoln av, r 1621 Bay.

Adams Charles C, real est 813 Pacific av, r 832 Buena Vista av.
Adams Charles F, elec eng, r 2316 Buena Vista av.
Adams David I, car opr O T Co, r 1442 7th.
Adams Mrs Eugenia C, ostrich feathers 1424 Park, r 2985 Johnson av.
Adams George, b 1502 Walnut.
Adams George W, trav agt, rms 2233 Santa Clara av.
Adams James E, carp, r 736 Lincoln av.
Adams Jay W, r 1502 Walnut.
Adams John, cement wkr, r 605 Central av.
Adams Lemuel C, b 2919 Encinal av.
Adams Nina L, b 1502 Walnut.
Adamson Margaret, stenogr, b 850 Laurel
Adamson Robert E, mach United Eng Wks, r 850 Laurel.
Adamson Robert E Jr, ship joiner, b 850 Laurel.
Addington Thomas M, baggageman S P Co, r 1156 E 12th, Oakland.
Addison George C, mach, b 889 Walnut.
Addison James, r 889 Walnut.
Addison James Jr, mach, b 889 Walnut.
Addison John F C, mach, b 889 Walnut.
Adelsdorfer Ernest, bkpr, r 1444 Caroline.
Ader Frederick P, clk, b 1435 5th.
Ader Henry A, moved to San Jose, Cal.
Ader Leon W, meat cutter Coombs & Fisher, b 1435 5th.
Ader Paul, rms 1435 5th.
Adler David, mattressmkr, r 1721 Paru.

AETNA LIFE INSURANCE CO
L. W. McGlauflin, Special Agt: 2407 Santa Clara av.

Agassiz James B (Cotton Bros & Co), r S F.
Agnew Agnes M, b 1714 Lincoln av.
Agnew Cecile D, b 1714 Lincoln av.
Agnew Elizabeth O, tchr, b 2315 San Jose av.
Agnew Emily (wid Wm), r 2315 San Jose av.
Agnew John, shipwright Golden State & Miners' Iron Wks.
Agnew Mrs Mary L, b 2037 San Jose av.
Ahern Margaret (wid Michael), r 2847 Encinal av.
Aherne Eugene, cabinetmkr, b 450 Taylor av.
Aherns Horace, concrete wkr, r 1115 Mound.
Ahlborn Frederick W, b 1251 Park av.
Ahlborn Mrs Louisa C, music tchr 1032 Central av, b same.
Aitchison Ethel L, b 548 Santa Clara av.
Aitchison Gavin (Aitchison & Sons), r 548 Santa Clara av.
Aitchison Gordon A (Aitchison & Sons), r 548 Santa Clara av.
Aitchison James M (Aitchison & Sons) r 548 Santa Clara av.
Aitchison John W, plumber, r 548 Santa Clara av.
Aitchison & Sons (Gavin, James M and Gordon A), contrs 548 Santa Clara av.
Akerberg N P, blksmith Peter Jorgenson, r 1727 Webster.

FITZ
COMPANY
Real
Estate
WE SELL
Oakland
Alameda
Berkeley
Fruitvale
Los Gatos
and the
Santa Cruz
Mountains
1313
BROADWAY
Opp. Postoffice
Oakland
California
Phone Oakland 7932
ASK
FITZ
ABOUT
IT

RALEIGH BROS., 472 TENTH ST.
REAL ESTATE, INSURANCE AND
MONEY BROKERS
Phone Oakland 1919 Home Phone A2061

119 TELEGRAPH AVE
PHONE OAK. 3700
LOGAN
WHITE GARAGE
FREELING
RENTING
REPAIRING.

Walter S. Mackay & Co.
CARPETS
FURNITURE
DRAPERIES
418 to 424 Fourteenth Street, Oakland, Cal.

A

Painters' and Paper Hangers' Outfits

Henderson Mfg. Co.

Ladders and Woodenware Specialties

East 14th St. and 14th Ave.

Oakland, Cal.

Phones:
Merritt 403
Home B1403

Your Credit Is Good at
Breuner's
13th & Franklin Sts.
Furniture, Carpets, Stoves Etc.

AKESSON AUGUST
(A Akesson & Co), r 2323 Central av.

AKESSON A & CO
(A Akesson), Wholesale Wines and Liquors 1429 Park, Phone Alameda 455.
Alameda Boat Club, ft Chestnut.

ALAMEDA CENTRAL GARAGE,
W Wood, Manager; Auto Repairing and General Machine Work 1501 Oak, Phone Alameda 1933. (See Classified Garages.)
Alameda Cigar Co, Herman Rissman mngr, 2309 Central av.
Alameda Club Stables, Wm Calder propr, 1442 Sherman.

ALAMEDA DAILY ARGUS
J Sherman McDowell, Publisher; 2311 Central av, Phone Alameda 43.
Alameda Fifty Thousand Club Headquarters, City Hall.
Alameda Fire Department. (See miscel inf).
Alameda Garage, A G B Ridley propr, 2150 Central av.
Alameda Hall, n s Bank av nr Park.

ALAMEDA HARDWARE CO
(J H Miller, M A Johnston), Hardware, Stoves, Graniteware, Builders' Hardware, Paints, Oils, Sporting Goods, Etc, 1532 Park, Phone Alameda 1002.
Alameda High School, Central av se cor Walnut.
Alameda Improvement Club, 1538 Webster.

ALAMEDA LAND CO
R B Mott, Pres; E P Christie, Sec; Real Estate 1418 Park av.
Alameda Land Co, Planing Mill, n s Encinal av, 2 e of Walnut.
Alameda Municipal Electric Light Plant, ft Park South End.
Alameda Park, Encinal av and Park av.

ALAMEDA PHARMACY
Fred Binder, Propr, 1365 Park.
Alameda Point Hotel, Charles Richter, propr, Alameda Point.

A. GABRIEL
Locksmith and Electrician
GENERAL REPAIR SHOP
465 8th St., Bet. Broadway & Washington
OAKLAND, CAL.
Phone Oak. 3424 Res. Phone Pied. 232

ALAMEDA PUBLIC LIBRARY
Marcella H Krauth Librarian, Santa Clara av cor Oak.
Alameda Rattan Co, Albert Benson mngr, 1541 Park.
Alameda Receiving Hospital, City Hall.
Alameda Recreation Park, Webster ne cor Clement.

ALAMEDA RUG WORKS
J A Osterdock, Propr; Rugs made from Old Carpets 2006 Everett, Phone Alameda 39. (See right bottom lines and opp p 130.)
Alameda Sanatorium, Kate Creedon, mngr, 2054 Clinton av.
Alameda Savings Bank, J E Baker, pres; I L Borden, vice pres; C E Tabor, cashr; Park ne cor Central av.

ALAMEDA STABLE,
Thaddius H Von Ah Propr, 2307 Encinal av.
Alameda Steam Dyeing and Cleaning Works, Joseph Koenig propr, 2315 Alameda av.
Alameda Steam Laundry Assn, P Barcelles, pres; M A Fletler, vice pres; E N Muntz, sec; 2235 Lincoln av, branch 2414 Central av.

Bay City Well Works
Well Drilling, Boring and Pump Work
Warehouses and Shop 7th & Cedar Sts., Oakland; Park Ave. & Horton St., Emeryville
GEO. P. MARCUS, Proprietor
Phone Piedmont 2270 Res. 1046 54th St., OAKLAND

Alameda Tennis Club, Encinal av bet Paru and Morton.
Alameda Vegetable Gardening Co (G B Stagnaro, J C Firpo, T Lagorio, F Sobroro) produce 207 Cypress.
Alaska Packers' Assn, Peter L Halse, mngr, ft Paru.
Albert Edward, prin Longfellow School, b 2527 Central av.
Albert Gehl, artist, b 1 Pacific av.
Albertsen L, shipwright Golden State & Miners' Iron Wks.
Albertson Agnes, dom 5416 Caroline.
Albrecht Theophilus J, letter carrier P O, b 2232 Pacific av.
Albright, see also Allbright.
Allbright Henrietta (wid Charles W), b 1421 Versailles av.
Alden Samuel W, calker, r 474d Central av.
Alderkin Platt B, court reporter, r 1236 Pearl.
Alex Catherine, b 1712½ Lincoln av.
Alex Margaret (wid Joseph F), r 1523 Lafayette.
Alexander A H, lab United Eng Wks, b Union Hotel.
Alexander Charles M, clk, r 1811 Buena Vista av.
Alexander Chester, clk, b 1848 Central av.
Alexander Eldo, metalwkr T J Pellow, r Melrose.

MUSIC AND MUSICAL MERCHANDISE
Pianos: WEBER, Pianola Pianos, Blasius & Sons, J. & C. Fischer, Kohler & Chase, Kohler & Campbell
1013-1015 Broadway, Oakland, Cal. KOHLER & CHASE, Inc.
ESTABLISHED 1850 TELEPHONE OAKLAND 1000

Melrose Lumber and Supply Co. Office, Yards and Mill: Opp. MELROSE Station, S.P.R.R.
C. N. HENDERSON, Manager Phone Merritt 251 E. 14th St., 45th and 46th Avs.

HOLCOMB REALTY CO. SEE PAGE THREE RICH-FARM-LAND CHEAP

Alexander Mrs Emma S, r 2143 Encinal av.
Alexander Eymard, dom 940 Santa Clara av.
Alexander George, clk, b 1848 Central av.
Alexander George M, b 1328 Park av.
Alexander Jean, b 1848 Central av.
Alexander John S, lab, r tent Eagle av and Chapin.
Alexander J W, lab Globe Mnfg Co, r 1217 Webster, Oakland.
Alexander Robert, r 1848 Central av.
Alexander Wm F, painter, r 2068 Buena Vista av.
Alfonso Adolph, elec, b 1528 Bay.
Alfs Bernard F, b 1542 Verdi.
Alfs Wm, r 1813 San Jose av.
Algeo Agnes, nurse 1816 Lafayette, b same.
Allan Thomas J, draftsman, r 1145 Regent.
Allardyce Charles A, engr, r 2221 Buena Vista av.
Allbright, see also Albright.
Allbright Benjamin F, barber 2308 Encinal av, r 2040 same.
Albright Theodore, letter carrier, b 2232 Pacific av.
Allegri Anton, r 473 Pacific av.
Alleman Charles, cook, r 2532 Clement av.
Allen Arthur W, contr 1011 Walnut, r same.

California Vulcanizing and Rubber Works
176 Twelfth St.
Auto Tires and Tubes. Tire Repairing our Specialty
Oakland 3882 —— Phones —— Home A 4523

Allen Charles R, surveyor, b 757 Lincoln av.
Allen Chester A, carp, b 1011 Walnut.
Allen Edward A, pub, r 842 Cedar.
Allen Edward R, editor, b 842 Cedar.
Allen Elizabeth F (wid James F), r 436 Central av.
Allen Henry A, student, b 842 Cedar.
Allen Isaac P, r 1316 Lafayette.
Allen I Christie, contr, b 1814 Clinton av.
Allen James, r 3257 Encinal av.
Allen Leroy W, brklyr, b 1011 Walnut.
Allen Mrs Lydia E, r 1244 Regent.
Allen Mary G, b 1249 Lydia.
Allen Mattie L, b 757 Lincoln av.
Allen Mrs Minnie C, r 757 Lincoln av.
Allen Pearl (wid Lewis), r 2007½ Everett.
Allen Sidney de Witt, r 1114 Grand.
Allen Wm E, foreman Taylor & Co, r Fruitvale.
Allen Wm H, trav agt, r 2025 San Antonio av.
Alley Charles M, mill hand, r 2510 San Jose av.
Allinger George W, r 1530 Court.
Allison Wm J, r 2317 Eagle av.
Allman Christina, dom Sherman se cor Dayton.
Allsopp Clinton B, b 1037 Regent.
Allsopp George F, miner, r 1037 Regent.
Allsopp Vivian F, student, b 1037 Regent.

H. D. IRWIN
Berkeley Real Estate
3264 Adeline Street
Phone Berkeley 1107 BERKELEY

Almstead Fannie (wid Leonard), b 1001 Taylor av.
Almstead Franklin A, elec, r 1001 Taylor av.
Almy Bessie F, clk Park av se cor Santa Clara av, r Oakland.
Alsing George (Lundberg & Alsing), r 3206 Washington.
Alsing Peter, carp, r 1722 Webster.
Altona Theodore, r 1348 Weber.
Altshuler Levi, b 1587 Pacific av.
Altvater Agnes (wid David), nurse, r 1528 Lincoln av.
Alvater George, painter, b 1528 Lincoln av.
Alvarez Anton, mach, r 757 Lincoln av.
Amann Ethel L, b 1738 Santa Clara av.
Amann Francis H, b 1738 Santa Clara av.
Amann Gladys L, student, b 1738 Santa Clara av.
Amann Wm E, r 1738 Santa Clara av.
Ambroglia Joseph, helper C F Fischer Plumbing Co.
Ambrose Arthur, lab, b 1928 Everett.
Ambrose N, shipwright Golden State & Miners' Iron Wks.
American Bonding Co of Baltimore, L W McGlauflin res agt, 2407 Santa Clara av.
American Foresters' Hall, 2230 Santa Clara av.
Ames Benjamin H, r 1409 Caroline.
Ames Frank, cond, r 1709 Walnut.
Ames George F, dentist 1429½ Park, r Oakland.
Ames George S, marine eng, r 1102 Park.
Ames Mrs Minnie A, r 2232 Santa Clara av.
Ammerman Fannie M (wid I A), r 2256 Pacific av.
Ammerman Louise, tchr, b 2256 Pacific av.
Amoroso Vincent, carp, r 2975 Johnson av.
Anderson Albert, shipwright Golden State & Miners' Iron Wks.
Andersen Alfred, emp Alaska Pkrs Assn, b 3238 Encinal av.
Anderson Alice L, dom 1637 Central av.
Anderson Alma, dom 1609 Santa Clara av.
Anderson Amelia, b Post cor San Jose av.
Anderson Andrew, master mariner, r 1529 St Charles.
Anderson Andrew, deck hand, b 1129 Regent.
Andersen Annie A, b 2305 Bank.

GENERAL JOBBING Phone Berkeley 1712
NORTH BERKELEY PLUMBING CO.
Plumbing, Tinning and Gas Fitting
Sheet Metal Work
1504 Shattuck Ave. Berryman Station Berkeley

Century Electric and Fixture Co.
SUPPLIES, WIRING, REPAIRS, FIXTURES
1375-1377 Broadway
PHONES { SUNSET OAKLAND 911 HOME A2911

ESTERLY CONSTRUCTION CO.
CEMENT CONSTRUCTION
Sidewalks, Walls, Foundations
Berkeley Phone 57
Successors to
LINDGREN-HICKS CO.
Oregon and Adeline Sts.

WESTERN STAGE APPLIANCE CO.
SEE PAGE 20

O. E. HOTLE & CO.
Realty, Bonds & Finance Co., Inc., Consolidated
REAL ESTATE INVESTMENTS
Phones: Oakland 35. Home A2557
AUTOMOBILE SERVICE
1172 BROADWAY, Cor. 14th St.
OAKLAND, CAL.

Ringnalda Normal Institute, prepares Teachers for County Teachers' Examinations Room 288, Bacon Block

EAST SHORE LUMBER CO.
Main Office and Yard Phone Merrit 268
DeFREMERY WHARF

Anderson Arthur C, draftsman, r 2049 Alameda av.
Anderson Astrid, r 3222 Encinal av.
Anderson August, clk A Akesson & Co, r 1429½ Park.
Anderson August J, seaman, r 1247 Broadway.
Anderson Blanche, glovemkr, b 3238 Encinal av.
Anderson Bros (Isaac and Joseph), art goods 1503 Webster.
Anderson B, bridge bldr Cotton Bros & Co.
Anderson Charles, master mariner, r 1325 Versailles av.
Andersen Charles A, master mariner, r 2305 Alameda av.
Anderson Charles J, stevedore, moved to S F.
Anderson Charles W, sailmkr, moved to S F.
Anderson Chesley, student, b 1027 Walnut.
Anderson Edward W, clk P O, r 865 Oak.
Anderson Elizabeth, dom 2071 San Antonio av.
Anderson Emil, seaman, r 910a San Antonio av.
Andersen Erland, emp Alaska Pkrs Assn.
Anderson Fred, lab, b 1816 St Charles.
Anderson Frederick F, painter 1619 Webster, r 1312 Oak.
Anderson George, brakeman, r 1302b High.
Anderson George, clk, r 208 Clinton av.
Andersen George, master mariner, r 1226 Mound.
Anderson George, salsn A Akesson & Co, r 2110 Clinton av.
Anderson George B C, r 1003 Morton.
Anderson George F, moved to S F.
Anderson Gustave, lab, b 1457 8th.
Anderson Gustav, seaman, r 2022 Buena Vista av.
Andersen Hans, furniture 1511 Park, r 2325 Clement av.
Anderson Harold, lab, b 1816 St Charles.
Anderson Helen, student, b 1027 Walnut.
Andersen Henry W, pilot, r Post cor San Jose av.
Anderson Isaac (Anderson Bros), r 1503 Webster.
Anderson James, baker Purity Home Bakery, rms 1429½ Park.
Anderson James F, r 2318 Santa Clara av.

SCOTT'S EXPRESS
FREIGHT DISTRIBUTORS
Phone Oak. 6375 Temporary 2580

Anderson James T, elec, b 2112 Clinton av.
Anderson John, carp, r 1215 Court.
Anderson John, gateman S P Co, r 1302 High.
Anderson John, lab, b 2021 Eagle av.
Anderson John, master mariner, r 1719 Stanton.
Anderson John, shipwright Golden State & Miners' Iron Wks.
Anderson John, stevedore, r 1443 Cottage.
Anderson John J, clk R M S, r 2318 Santa Clara av.
Anderson John T, salsn, r 608 Taylor av.
Anderson Joseph (Anderson Bros), r 1503 Webster.
Anderson Julius, stevedore, r 1816 St Charles.
Anderson Louise (wid Fred V), b 1538 St Charles.
Anderson Marie, stenogr, r 825 Central av.
Anderson Marie (wid Niels), r 2020 Eagle av.
Anderson Mary, b 1443 Cottage.
Anderson Mrs Maybell B, moved to Seattle, Wash.
Anderson Minnie, b Post sw cor San Jose av.
Anderson Nettie L, stenogr, b 1529 St Charles.
Anderson Nils, boathouse e s Peach s Clay, r Post sw cor San Jose av.
Anderson Olaf, lab, rms 1352 Park.

POLYTECHNIC
Business College
306 12th St., Oakland Cal.
Leads the West
In Business Education
(Inc.) Cap. $100,000.

Anderson Oscar O, master mariner, r 924 Taylor av.
Anderson Peter, lab Alaska Pkrs Assn, b 1708 Eagle av.
Andersen Peter M, master mariner, r 647 Taylor av.
Anderson Robert, cementwkr, r 1534 Oak.
Anderson Rudolph, fuel 2030 Lincoln av, r 1312 Park.
Anderson Smith, vice pres and mngr Jersey Creamery Co, r 1027 Walnut.
Anderson Taylor, acct, r 2112 Clinton av.
Anderson Theodore, policeman, r 1217 Post.
Anderson Walter, emp Alaska Pkrs Assn.
Anderson Wm, b 1816 St Charles.
Anderson Wm, seaman, b 2007 Lincoln av.
Anderson Wm A, tmstr, r 751 Lincoln av.
Anderson Wm E, student, b 1217 Post.
Anderson Wm J, b 608 Taylor av.
Andrada Quirino, lab S P Co, r 1208 Buena Vista av.
Andrade Harry L, appr, b 2071 San Jose av.
Andrade John, lab, r 1348 Post.
Andrade Joseph S, eng, b 2071 San Jose av.
Andrea Madelin, hairdresser 2307 Central av, r same.
Andreani George, lab N Clark & Sons.
Andreotti Michael, lab N Clark & Sons.
Andres Albert, lab, r 324 Lincoln av.
Andres Albert R, lab, r 468a Central av.

Howard Springs
Lake County, California Phone Piedmont 413
42 Mineral Springs, Hot Sulphur, Borax and Magnesia Baths. Cure all cases of Rheumatism, Stomach, Liver and Kidney Trouble.
Miss C. Wheeler, Proprietor
J. W. Wheeler, Manager
4916 Telegraph Ave.
Reference: Any guest for past Twenty Years

SUNSET LUMBER COMPANY
Main Office and Yard
First and Oak Sts.
Oakland
Tel. Oakland 176
C. H. OLINGER, Manager
Branch Yard
E. 12th and 17th Ave.
East Oakland
Tel. Merritt 22

HOLCOMB REALTY CO.
PAGE 3
MAGNETIFIED SUBDIVISION EXPERTS

Andres Antone R, presser N Clark & Sons.
Andres Carrie, b 324 Lincoln av.
Andresen, see also Anderson.
Andresen Andrew O, master mariner, r 2021 Lincoln av.
Andrew John H, r 1818 San Antonio av.
Andrew Louise C, b 1818 San Antonio av.
Andrew Wm K, clk, b 1818 San Antonio av.
Andrews Anna (wid Wm), b 1026 Eagle av.
Andrews Mrs F E, hairdresser 2307 Central av, r same.
Andrews M A, moved to S F.
Andro Dennis, lab, r 1502 Eagle av.
Angel Carson, trav agt, b 877 Walnut.
Angel Warren, carp, r 2119½ Lincoln av.
Angelo A Heath, b 2049 Central av.
Angelo Mrs Katherine, r 2049 Central av.
Angermayor Albert, r 1 Pacific av.
Angius Peter, bkpr, rms 720 Lincoln av.
Ankele John H, ins, r 1611 Central av.
Anker Gutenberg H, clk S P Co, r 71 Central av.
Ankers Marie, r 2229 Santa Clara av.
Annette Ina F, tchr Longfellow School, b 2001 San Jose av.
Ansel Eugene, meat cutter Ansel Market Co, r 1120 Chestnut.
Ansel Frank, sec and treas Ansel Market Co, r 2004 Encinal av.

Ansel Market Co (Inc), John L Ansel, pres; Frank Ansel, sec and treas; meats Encinal av se cor Chestnut.
Anshutz Joseph W, architect, r 1333 Bay.
Anson Anna J (wid Patrick), notions 500 Central av, r same.
Anson Arthur I, b 441 Central av.
Anson Paul E, b 441 Central av.
Anspacher Abraham, died Mar 28, '07, age 89.
Anthes Mrs Hattie, mngr W U Tel Co, b 1377 Regent.
Anthes Wm F, tel opr, b 1377 Regent.
Anthony Edwin R, r 1207 Grand.
Anthony Edwin R Jr, student, b 1207 Grand.
Anthony Gerald, b 1207 Grand.
Anthony Lon, driver Penn Oil Delivery, r 105 5th.
Anton Mary, b 1712½ Lincoln av.
Anton Peter N, trav agt, r 1712½ Lincoln av.
Anton Susan, b 1712½ Lincoln av.
Antonio Joseph, lab, r 1405 Stanton.
Apple Matella V, b 523 Santa Clara av.
Apple Robert L, clk, r 523 Santa Clara av.
Arada Clement, shingler, r 2521 Clay.
Arada Joseph, driver Brunsk-Strunz-Wilhelmi Co, b n s Clay 2 e Regent.

WESTERN FUEL COMPANY
FIRST and MARKET STS.
General Selling Agents
Standard Portland Cement

Arada Joseph M, shingler, r 1731 Buena Vista av.
Arada Mary, b n s Clay 2 e Regent.
Arada Miguel, r n s Clay 2 e Regent.
Arada Robert, shingler, r ark ft Encinal av.
Arada Seymour, shingler, b 1731 Buena Vista av.
Arada Thomas, shingler, r 861 Oak.
Arata August, lab, r 219 Pacific av.
Arbi Co, H K James sec, mining 1410 Park.
Arents Albert, mining eng, r 561 Lincoln av.
Arents Albert Jr, artist, b 561 Lincoln av
Arents Bertha E F, b 561 Lincoln av.
Arents Curt A, mining eng, b 561 Lincoln av.
Argus Publishing Co, 2311 Central av.
Arias Rogaciano, rancher, r 1218 Lincoln av.
Armbuster George, boilermkr, b 1413 Paru
Armory Hall, 1409 Park.
Armstrong Jessie, b 1206 9th.
Armstrong John, patternmkr, r 604 Lincoln av.
Armstrong John J, teller Alameda Savings Bank and Bank of Alameda, r 1229 College av.
Armstrong Leroy E, prin Mastick School, r 2111 Alameda av.
Armstrong Margaret, r 1206 9th.
Armstrong Wm, tmstr J Breuner Co, r Oakland.
Arnberger Edward C, clk, b 1715 Broadway.
Arnberger Frank A, tel opr, r 1715 Broadway.
Arnberger Frank E, clk, b 1715 Broadway.
Arndt Herman, carp, b 1021 Buena Vista av.
Arndt Otto, lab, r 1021 Buena Vista av.
Arndt Mrs Rose, rms 1409 Morton.
Arnerich Paul J, r 1416 Bay.
Arnheim Wm S, jeweler, r 2258 Buena Vista av.
Arnold Adele (wid George W), b 2141 San Antonio av.
Arnold Arley E, dairyman, r 1917 Stanford.
Arnold Elizabeth D, b 2149 Santa Clara av.
Arnold Henry A, b 2041 San Jose av.

J. H. Macdonald & Company
REAL ESTATE
INSURANCE
PHONE OAKLAND 322 HOME A3322
1052 BROADWAY

SAY YOU want your Real Estate in good hands
Collect Rents
Attend to Repairs
Pay Taxes
Insure at a small monthly cost to you
Satisfied Clients my best reference
Bank References Besides
PERCY L. BLISS REAL ESTATE
468 11th St.
Bacon Building
Phone Oakland 335

DAVIS & ELFEN OPTICAL CO.
RELIABLE GLASS MAKERS
410 Fourteenth St., Oakland
Phone Oakland 8278 Elks Building

Dr. T. L. BOHANNON
TREATS CANCERS
OCTUMONS-IN FROM
BERKELEY.

Gilt Edge Bourbon

WICHMAN, LUTGEN & CO., Inc.
Sole Proprietors
431-439 Clay - - San Francisco

STORAGE
Your Furniture Stored in FIRE PROOF Warehouse---$1.50 per load and up. Cheap Insurance
Call up F. F. PORTER, the Real Estate and Loan Broker, 466 Eighth Street. Either phone 1990

WESTERN BUILDING MATERIAL CO.
FIRST and MARKET STS.
BRICK, FIRE BRICK, ROOFING SLATE, CEMENT, LIME, PLASTER TERRA COTTA, SEWER PIPE, AND BUILDING MATERIAL

Arnold John L, carp, r 2018 Clinton av.
Arnott Belle, b 1412 Benton.
Arnott Margaret, stenogr, b 1412 Benton.
Arnott Mary W, b 1412 Benton.
Arriola Agnes, glovemkr, b 2531 Buena Vista av.
Arriola Edward F, photogr, r 2531 Buena Vista av.
Arriola Frank, carp, b 2531 Buena Vista av.
Arriola Nato, carp, b 1621 Oak.
Arriola Theodore T, elk J B Vosburgh Co, b 2341 Buena Vista av.
Artesian Block, 1412 Park.
Arthur Frank C, sign painter 2260 Lincoln av, r 1755 21st av, Oakland.
Asche Mede W (wid Harry C), b 1015 Morton.
Ascher Julius, r 1817 Chapin.
Aschow J N, musical inst repr 1503 Park, r same.
Ashland John, lab, r 909 Eagle av.
Ashton Annie (wid Richard), b 345 Taylor av.
Ashton Frank, mining, r 1529 Central av.
Asmussen Marion, clk Heim & Wolff, b 1424½ Park.
Aster George W, r 1814 Alameda av.
Astiz Martin J, candymkr Heim & Wolff, r 2531 Buena Vista av.
Astiz Ruth M, glovemkr, b 2531 Buena Vista av.
Astruon Fortune, gardener 2527 Lincoln av, r same.
Astrup Reginald E, draughtsman Alaska Pkrs Assn, rms 2018 Eagle av.
Atkins Charles, ironwkr, b 324 Lincoln av.
Atkins Charles F, dep poundmaster Alameda pound.
Atkins Clara, music tchr 934 Buena Vista av, b same.
Atkins John J, r 934 Buena Vista av.
Atkins Lathule, b 2017 Encinal av.
Atkins Samuel, lab, b 2017 Encinal av.
Atkins Wm B, mach Alameda Garage, r 1601 Webster.
Atkinson F W, editorial writer Ala Daily Argus, r 1041 Regent.
Atlantic, Gulf and Pacific Co, warehouse ft Walnut.
Attilio Victor, pressman N Clark & Sons.
Atto A E, mining, r 1519 Bway.
Atto Bernice, b 1519 Bway.
Atwell Clarence, elec, b 1540 Mozart.

ARTHUR G. NASON & CO.
FIRE, ACCIDENT HEALTH
INSURANCE
LIABILITY ELEVATOR PLATE GLASS
Third Floor First National Bank Bldg.
Junct. San Pablo Ave. & Broadway

Atwood Henry W, contr 2517 San Jose av, r same.
Atwood H G, clk, rms 1509½ Webster.
Aubert Edward, b 1920 Lafayette.
Aughinbaugh Ella A, r 1363 High.
Augustine Bernard W, clk, b 1009 Pacific av.
Augustine Walter A, painter 1126 Lincoln av, r 1000 Pacific av.
Augustini Enrico, bkpr, r 1379 Park av.
Augustiny Peter F, fish 1362 Park, r Fruitvale.
Austin Mrs Annie S, r 1617 Stanton.
Austin David C, seaman, b 1617 Stanton.
Austin Harriet C (wid Benjamin C), r 821 Paru.
Austin John, gardener 1252 Hawthorne, b same.
Austin Stella L, m 821 Paru.
Auwari Ramon, lab, b 1011 Lincoln av.
Avila Mary, b 1305 Regent.
Axdal Peter, master mariner, r 1819 Sherman.
Aldal Samuel, seaman Alaska Pkrs' Assn.
Axdal Sivert, boatman, r 1817 Sherman.
Axelsen Hans, emp Alaska Pkrs' Assn.
Ayers Chester, clk, b 2025 Alameda av.
Ayers Fred W, clk, b 1821 Lafayette.
Ayhens Celeste (wid Leon), r 1621 Oak.
Ayhens Leon E, meat cutter Coombs & Fisher, r 1621 Oak.

Oakland Berkeley Country Properties
Insurance Renting Leasing Collecting
PHONE TEMPORARY 3871
JACQUES & THALER
REAL ESTATE
255 Montgomery Street
SAN FRANCISCO, CAL.

B

Babb Mrs Elizabeth, r 507 Santa Clara av.
Babb George W, lndrywkr Ala Steam Landry Assn.
Babcock Albert W G, moved to Elmhurst.
Babcock Alice, b 713 Lincoln av.
Babcock Ella, b 2157 San Jose av.
Babcock George, r 2615 San Jose av.
Babcock Mrs Louisa, died Nov 27, '07, age 84.
Babcock Mrs Olive, r 2615 San Jose av.
Baber Charles, boat bldr 862 Oak, r same.
Babson Seth, died Sept, '07, age 76.
Bacher James, clk, b 1921 Park.
Bacher Peter, music tchr 1921 Park, r same.
Bacher Thorwald, carp, b 1921 Park.
Back Julius, b 2527 Eagle av.
Backman Charles, filer Taylor & Co, b 2212 Clinton av.
Bacon Clifford C, clk, r 1095 Park av.
Bacon Frank D, died July 21, '07, age 22.
Bacon George F, carp, r 1527½ Morton.
Bacon George W, tmstr, r 1816 Sherman.
Bacon James D, trav agt, r 1535 Benton.
Bacon John A, b 3000 Central av.

BYRON MAUZY
SAN FRANCISCO 1175 O'Farrell St.
OAKLAND 1069 Broadway
PIANOS=ORGANS=PIANO PLAYERS

BOOKS | 20% Discount from Publishers' Price | SMITH BROS. 462-464 Thirteenth St. Bet. Broadway and Washington Sts.

HOLCOMB REALTY CO. SEE PAGE THREE HOMES & RENTAL TERMS.

Bacon Leonia (wid Francis D), r 2253 Central av.
Bacon Louis G, tmstr, b 1816 Sherman.
Bacon Mary E (wid Martin), b 1520 Schiller.
Bacon Mattie A, b 1520 Schiller.
Bacon Morton F, elec, b 1535 Benton.
Bacon Wm R, dentist, r 1520 Schiller.
Badger Clarence G, photo engr, r rear 2020 Encinal av.
Badger Leroy, r 2253 San Antonio av.
Badie Jennie, ironer J Bonne, rms 1616 Webster.
Badino Charles, bartndr, r 1301 5th.
Badouin Louis, foreman U G Eng Co, rms 1646 Park.
Baehr Gustave, painter, r 612 Taylor av.
Baehr Wm, r 2029 Central av.
Baer Herman P, salsn, b n s Fillmore 2 w Mound.
Baerbruer Carl, lab, r 1712 Minturn.
Bagarta John, shipwright Golden State & Miners' Iron Wks.
Bagley John W, architect, r 1244 Bway.
Bagley John W Jr, architect, b 1244 Bway.
Bagot Wm R, b 1222 Bway.
Bahr Arthur, lab, rms 1435 5th.
Bahr Frank, emp Alaska Pkrs' Assn.
Bahr Levi, cigarmkr 1322 Park, r 1112 Oak.

C. B. HODGES & CO.
Salary Loans
All Business Strictly Confidential
Room 77 Blake Block Phone Oakland 8314
1065 Washington St., Oakland, Cal.

Bahr Otto, horseshoer 1309 Oak, r 1312 Park.
Bailey Alice, tchr Wilson School, r Post nw cor Adams.
Bailey Caroline E (wid Clayton), r 1025 Regent.
Bailey Charles P, r 2040 Buena Vista av.
Bailey Mrs Denise F M, r 1714 Lincoln av.
Bailey Donald, student, b 1025 Regent.
Bailey Mrs Emily, b 2109 San Antonio av.
Bailey Irvington, elec, r 1242 Pearl.
Bailey John, r 1309 Bway.
Bailey Leon, clk, b 1025 Regent.
Bailey Lewis S, salsn, r 878 Laurel.
Bailey Thomas, r 1416 Oak.
Bailey Wm R, auto repr, r 2407 Harrison av.
Bain Charles F, r 1730 Pacific av.
Baird John V (Hay & Baird), b 1115 Regent.
Baird Robert H, clk, r 1013 Pacific av.
Baird Thomas F, ins agt 1303 Park, r 1109 Park av.
Bairos Manuel, plumber, r 2301 Eagle av.
Bajuk George, lab N Clark & Sons, r 1822 2d.
Bajuk John, lab, r 1630 4th.
Baker Alfred, r 1720 Schiller.
Baker Alice, b 2507 Central av.
Baker Anna M (wid Milton E), r 1424 Oak.
Baker Clarence, carp, b 1735 Buena Vista av.

TAYMANCE
REAL ESTATE COMPANY
REAL ESTATE AGENTS AND AUCTIONEERS
460 and 462 8TH St. Oakland, Cal.
TELEPHONE OAKLAND 328

Baker Clarence C, b 1424 Oak.
Baker Conrad, moved to S F.
Baker Daniel R, trav agt, r 1910 Alameda av.
Baker Mrs Ellen, r 947 Park.
Baker Frank K, b 1424 Oak.
Baker Fred G, r 1160 Bay.
Baker Frederick F, mach, r 462 Santa Clara av.
Baker George C, student, b 870 Cedar.
Baker George W C, r 870 Cedar.
Baker John, steward, r 1229 Court.
Baker J Edward, pres Alameda Savings Bank and Bank of Alameda, r 2507 Central av.
Baker Leslie F, clk, b 1160 Bay.
Baker Lionel T, pkr, r 1549 St Charles.
Baker Olive, bkpr, b 1424 Oak.
Baker Russell P, clk, b 1160 Bay.
Baker R D, clk, r 1444 Caroline.
Bakken Hans N, carp Alaska Pkrs' Assn
Balach Victor, indrywkr Toussau & Junca, b 2811 Encinal av.
Balbach Edward L, shoes 1215 Lincoln av, r same.
Baldisera Frank, presser N Clark & Sons.
Baldwin Mary E (wid Sherman), r 1125½ Morton.
Ballard Burt, pressman, b 722 Haight av.
Ballard Dorcas L L, phys 3237 Briggs av, r same.
Ballard Sanford K, acct, b 3237 Briggs av.
Ballentine James L, colr O G L & H Co, r 2256 Encinal av.
Ballheimer H Charles, grocer 601 Central av, r same.
Baby Eugene J, bkpr, r 1405 6th.
Balsley Anna E (wid Adolph), b 1042 Santa Clara av.
Balssa Frank, b 2620 Encinal av.
Balssa Frank Jr, painter, r 2620 Encinal av.
Balthasar Max, journalist, r 2254 San Antonio av.
Bamberger Julius, r 918 Walnut.
Bammann Frederick, contr 1812 Mulberry, r same.
Bancroft Fred A, clk, r 1722 Willow.
Bandanyo Lena (wid Adolph), r 1208 Buena Vista av.
Banford David, baker, r 2416 Webb av.
Bangasser Frederick M, moved to Ogden.

Quality Goes In Before the Name Plate Goes On
Coast Carriage Co. Vehicles
Cor. 12th and Jackson Sts.

MAKINS & WILL
Real Estate and Insurance
Renting, Collecting Loans
Plate Glass Insurance and Surety Bonds
428 Tenth St. Oakland
Phones: Oakland 4811 Home A1650

ANDREW WHELTON REAL ESTATE
Loans Negotiated - Insurance
Telephone Main 421 SAN LEANDRO CAL.

HOTEL AVALON
406
TELEGRAPH AVE
SEE PAGE 21

W. B. SCOTT'S EAST OAKLAND EXPRESS
Expressing to and from Oakland, Alameda, Berkeley and San Francisco
Phones { Oakland 6808 / Home A 1808
Office: 412 FIFTEENTH ST.
See under Transfer Companies.

FISHER LUMBER CO.
Dealers in PINE and REDWOOD LUMBER
Also does all kinds of Mill Work, Turning, Sanding and Band Sawing
Yards, THIRD and OAK Sts.
Tel. Oakland 2481 G W. FISHER, Mgr.

Bangs Laurence A, dairyman, r 2027 Clement av.
Bangs Louis A, r 2025 Clement av.
Bank Block, 1402 Park.

BANK EXCHANGE BAR,
Wm C Kochendorfer, Propr; 1527 Park cor Bank, Phone Alameda 1981.

BANK OF ALAMEDA,
J E Baker, Pres; I L Borden, Vice Pres; C E Tabor, Cashr; Park ne cor Central av.

Banks Harry G, whitewasher, b 2025 Clement av.
Banks Hugh C, civ eng, r 2615 Santa Clara av.
Banks Marie (wid Lawrence A), r 2025 Clement av.
Bannerman John T, r 2224 Encinal av.
Bannerman Laura, stenogr, b 2224 Encinal av.

BANNING ANDREW C,
Stationery 1303 Park, Phone Alameda 625; r 2115 Alameda av.

Bannister Frederick, plumber, b 1186 Park.
Bannister Rose, b 1186 Park.
Bansbah Wm A, pedlar, r 2520 Bay Island av.
Banta Alexander S, b 937 Pacific av.
Banta Charles F, real est 1424 Park, r 937 Pacific av.
Banta Eliza, b 1239 Park av.
Banta John H, painter, r 1239 Park av.
Banta Paul, plumber, b 1239 Park av.
Baratta Edward N, salsn, r 1122 College av.
Barbe Adrian, laudry wkr Ala Steam Lndry Assn.
Barber Alfred L, student, b 3101 Jackson.
Barber Alfred S, r 3101 Jackson.
Barber Arthur F, bkpr, r 3268 Central av.
Barber Edna, b 3101 Jackson.
Barber George, student, b 3268 Central av.
Barber James B, r 1421 High.
Barber Jules, b Harrison av and Everett.
Barber Justin F, surveyor, b 3268 Central av.
Barber Mabel, b 3268 Central av.
Barchert Fred A, b 1829 San Antonio av.

THE TRIBUNE
EVERY EVENING
SUNDAY MORNING
LARGEST & BEST

Barck Edwin T, r 1216 Chestnut.
Bardy Ferdinand, marker Vergez & Mathebat, b 2319 Lincoln av.
Bareilles Annette, bkpr Ala Steam Lndry Assn, b 2215 Lincoln av.
Bareilles Louise, lndry wkr Ala Steam Lndry Assn, b 2215 Lincoln av.
Bareilles Peter, pres Ala Steam Lndry Assn, r 2215 Lincoln av.
Bargones James, baker 1533 Webster, r same.
Barhyte Frank P, floor walker, b 715 Lincoln av.
Barhyte Louis D, clk, r 715 Lincoln av.
Barker Frank A, asst dispatcher, r 1208 High.
Barker George W, b 1822 Union.
Barker Ralph, bkpr United Engineering Wks, rms 753 Lincoln av.
Barkley Mrs Anna A, r 1415 Caroline.
Barkoff Wesley, carp, b 1805 Webster.
Barlund John R, seaman Alaska Pkrs Assn, r 1729 Buena Vista av.
Barnard, see also Bernard.
Barnard Leland L, bkpr, r 2101 Buena Vista av.
Barnes Charles, jointer Pac Shipyard & Ways Co, r S F.
Barnes Lula A (wid Edwin), b 1418 Chestnut.
Barnett Buelah, b 1041 Pacific av.
Barnett Derby H, eng, r 1543 5th.
Barnett John W, b 1041 Pacific av.
Barnett M R, cond, r 1041 Pacific av.

Surgical Instruments
Hospital Supplies
A. B. RICHTER & CO.
402 Telegraph Ave.
Oakland 8820 / Home A 1703

Barney H Vaughn, driver, b 616 Haight av.
Barnhill Hiram W, r ark ft Briggs av.
Baron Philip J, fruits 2406 Lincoln av, r 2408 same.
Barraclaugh Nellie A, tchr Porter School, b 1420 Union.
Barratt Frank F, r 1139 Regent.
Barrett Breta (wid Mora M), r 839 Taylor av.
Barrett Frank M, drayman, r 2116 Santa Clara av.
Barrier Pauline, glovemkr, b 937 Park.
Barron Charles H, carp, r 1527 Lincoln av.
Barron Wm, r 1527 Lincoln av.
Barry Arthur, student, b 1227 Bway.
Barry Charles, tmstr, r Mound sw cor Calhoun.
Barry Frederick, claim agt, b 1227 Bway.
Barry Frederick M, clk, r 1227 Bway.
Barry James D, r 1417 Cottage.
Baroteau Alfred A, claims adjuster, r 1607 Chestnut.
Barstow Carl H, b 2054 San Jose av.
Barstow Frank E, trav agt, r 2054 San Jose av.
Barstow Helen E (wid John G), b 2054 San Jose av.
Barstow Joseph N, clk, r 2040 San Antonio av.
Bartels Charles W, r 1908 Central av.

W. M. CROWN CO. Ranches a Specialty
1056 Broadway, Oakland

THE MILLS CO., Inc.
2183 Shattuck Ave., Berkeley
REAL ESTATE and INSURANCE
Phone Berkeley 1548

Karl H. Nickel Co. Bacon Bldg. Suite 62 { Tel. Oakland 4552

REAL ESTATE—MINING—INSURANCE—INVESTMENTS and BUILDING

Barthel H, shipwright Golden State & Miners' Iron Wks.
Bartholomew John F, b Park Hotel.
Bartlett Annie B (wid A L), r 1615 Staunton.
Bartlett Louise, tchr, r 1533 Union.
Bartlett Thomas, molder, b 2163 Clinton av.
Barton Benjamin F, r 2269 San Antonio av.
Barton Isabella T (wid John), b 1519 Everett.
Barton Louise (wid Thomas), rms 1914 Santa Clara av.
Barton Phineas W, r 1117 Morton.
Barton Wm F, salt mnfr, r 1519 Everett.
Baruch Joan, stenogr, b 1105 Oak.
Baruch Simon, acct, r 1105 Oak.
Barz Albert W, r 1611 Bay.
Bassett Charles W, r 1331 Park av.
Bassett Edna M, bkpr, b 1331 Park av.
Batch John W, b 2323 Buena Vista av.
Batchelor Charles, rms 2415 Santa Clara av.
Bate Arthur, clk, r 752 Pacific av.
Bateman Frederick H, b 1577 Lincoln av.
Bateman George E, mining, b 1577 Lincoln av.
Bateman George W, r 1577 Lincoln av.
Bateman Isaac C, r 1500 Santa Clara av.
Bateman Wm F, b 1577 Lincoln av.
Bates Addie C (wid Wm), nurse 2061 Eagle av, b same.

RICHARD J. MONTGOMERY
REAL ESTATE--INSURANCE
NOTARY PUBLIC
4003 TELEGRAPH AVE.
Piedmont 2554 COR. 40TH Home A 2514
CENTRAL OAKLAND

Bates Henry L, ins agt, r 727 Paru.
Bates Joseph C, lawyer, r 2165 Central av.
Bates J Clement, lawyer, r 2139 Buena Vista av.
Bates Leslie R, student, b 727 Paru.
Bates Norman C, student, b 727 Paru.
Bates Richard W, student, b 727 Paru.
Bates Thomas, r 1212 Union.
Batiste Jean P, indry wkr Toussau & Junca, b 2811 Encinal av.
Batiste Joseph, seaman, r 1214 Post.
Batistino Joseph, lab N Clark & Sons.
Battaglia Ferrucio, shoemkr 1235 Park, r same.
Batterby Wm H, gatekpr, b 2211 Central av.
Bauer Rev Carl F, pastor German Evang Lutheran Emanuel Church, r 1416 Lafayette.
Baugh George I, reporter, r 601 Santa Clara av.
Bauhofer Joseph, r 1618 Everett.
Baum Alexander R, lawyer, r 1118 San Antonio av.
Baum Eliza (wid Charles), r 1404 San Antonio av.
Baumgart Wm, baker George Heeg, b 918 Central av.
Baumgarten Otto, master mariner, r 1715 Buena Vista av.
Bausch Caroline (wid Leonard), r 2027 Buena Vista av.

WEIL & NORRIS
REAL ESTATE—INSURANCE
INVESTMENTS LOANS
NOTARIES PUBLIC
SURETY BONDS COURT BONDS
84 Bacon B'ock OAKLAND, CAL.
TELEPHONES: Home A2306 Sunset Oakland 2[illegible]6

Bausch Charles, conf 2044 Central av, r same.
Bausfield H, lab Taylor & Co.
Bauten, see also Bouten.
Bauten Joseph, rms 812 Santa Clara av.
Baxter Fred L, sec Cook Grocery Co, r Oakland.
Baxter Robert W, r 1182 Park av.
Baxter Wm T, eng, b 1182 Park av.
Bay Shore Club, ft 9th.
Bay View Hotel, Mrs Katherine Ruppert propr, Alameda Point.
Baylis John, r 611 Haight av.
Bayne Duncan M (Bayne & Co), r 1716 Lincoln av.
Bayne Wm, clk Bayne & Co, b 1528 Alameda av.
Bayne & Co (Duncan M Bayne), grocers 1716 Lincoln av.
Beach Arthur, drayman, r 1624 9th.
Beach Joseph, b 715 Haight av.
Beadle Alfred W, r 1103 Union.
Beadle Donald, died June 14, 07, age 70.
Beadle Donald, B, r 3235 Encinal av.
Beadle Ethel, b 1111 Union.
Beadle Mrs Jennie A, moved to S F.
Beadle Sarah (wid Donald), r 1111 Union
Beal Charles H, clk Taylor Lumber Co, r 3 Park ct.
Beall George H, clk M Joost & Sons, b 1423 Santa Clara av.
Bean Mrs Laura, r 474 Central av.
Bean Thomas J, fireman S P Co, r 2941 Lincoln av.
Bean Wm, trav agt, b 474 Central av.
Bean Wilma, b 474 Central av.
Beane Edward H, bkpr, r 2811 Van Buren
Beane Ena, b 2811 Van Buren.
Beanston Wallace H, teller, r 1338½ Park av.
Beardsley Mrs G R, b 1509 Santa Clara av.
Bearrup Julia (wid John W), housekpr 1109 Oak.
Beatty Mrs Carrie L, r 2110 Eagle av.
Beauregard, see also Buregard.
Beauregard Raymond, cept mngr, r 1416 8th.
Beaver Allen J, clk R M S, r 1533 Court.
Becanne John, florist 2135 Central av, r same.
Bechtle Max, metalwkr, r 11 Mastick Ter
Bechtle Minna, clk Henry Rosenthal, b 11 Mastick Ter.

H. B. BURLINGAME A. W. COLVER
MONTEREY COAL CO.
A Conservative and Profitable Investment. We are selling stock at par. See Ad. page 29
Office: 62 MACDONOUGH BLDG.
PHONE OAKLAND 3789

HOLCOMB REALTY CO. AVOID PAGE THREE GILT EDGE INVESTMENTS

DEAN LAW and COLLECTION CO., Inc.
Telephones Oakland 1146 Home A1246
FINANCIAL RATINGS A SPECIALTY
WE COLLECT YOUR BILLS
Rooms 303 and 304 Bacon Block

FLAGS AND BURGEES WHITE-WALLACE CO. INCORPORATED Phones { Oakland 194 Home A4194 1252 Webster

RIGNEY PRINTING CO.
TEL. OAK. 2979
217 7th St.

D. B. HUNTER,
Pres. and Gen. Mgr.
Main Office and Yard
Shattuck Av. & Oregon St.
Berkeley, Cal.
Tel. Berkeley 9

Hunter Lumber Co.

INCORPORATED NOV. 14, 1902

VERE W. HUNTER,
Secretary.
Wharf and Yard
South End of
Webster Street Bridge
Tel. Oakland 5292

GARDEN HOSE
The Best on Earth
The Famous old "Double Diamond" Brand has stood the test for over Fifty Years
JOHN P. MAXWELL CO.
Agents for the City of Oakland
Manufactured by New York Belting and Packing Co., LTD. New York

WESTERN BUILDING MATERIAL CO.
FIRST and MARKET STS.
BRICK, FIRE BRICK, ROOFING SLATE, CEMENT, LIME, PLASTER TERRA COTTA, SEWER PIPE, AND BUILDING MATERIAL

BECHTLE OTTO E.
Mnfr of Gas and Electric Fixtures, Metal Work 1822 Lincoln av, r 1538 Schiller.
Bechtle Tessie M, clk H Rosenthal & Co, b 1917 Stanford.
Beck Harry, bkbndr, b 2123 Lincoln av.
Beck Mrs Hester L, osteopath 2201 San Jose av, r same.
Beck John C, brakeman, r 3101 Encinal av.
Beck Lawrence, cooper, r 2220 Lincoln av.
Beck Lucretia, b 2123 Lincoln av.
Beck Martin, seaman, r 1101 Buena Vista av.
Beck Rowena, stenogr, b 2123 Lincoln av
Beck Ruth M, b 1209 Chestnut.
Beck Samuel B, master mariner, r 2123 Lincoln av.
Beck Walter R, gardener 1417 Chestnut.
Becker Arthur, tchr, r 941 Pacific av.
Becker Conrad, clk, r 207a Pacific av.
Becker Edwin L, clk, r 2268 Central av.
Becker George W, moved to S F.
Becker Jane H, b 2268 Central av.
Becker Margaret T, b 2268 Central av.
Becker Sue L, stenogr, b 2268 Central av.
Beckett Frederick A, quarryman, r 760 Central av.
Beckmann Edna, b 1917 Pacific av.
Beckmann Frederick, clk J N Beckmann, r 1917 Pacific av.
Beckmann John N, grocer and saloon 1917 Pacific av, r same.
Beckwith Edwin, foreman, r Alameda Point.
Becel Barbara (wid Stephen), r 2137 Buena Vista av.
Bedel Clara, b 2137 Buena Vista av.
Bedwell Guy W, carp, r 3227 Encinal av.
Bee Samuel, meats 1926 Park, r same.
Beeching Robert A, piano tuner, r 2215 Santa Clara av.
Beegle Charles W, b 1409 St Charles.
Beers Edward, emp Alaska Pkrs Assn.
Begeer Bastian W, assayer, moved to Mill Valley, Cal.
Behneman Albert, r 1025 Buena Vista av.
Behneman Albert C, clk, r 2059 San Antonio av.
Behneman Frederick J, r 2111 San Jose av
Behneman Henry, died Mar 10, 07, age 65.

SUNSET PHONE OAK. 3585 HOME PHONE A1931
RUTLEDGE & WALLING
Fancy Groceries, Fruits, Vegetables, and Delicacies. Home Made Pies and Cakes
Our Specialty. Prompt Delivery.
1470 ½ SEVENTH ST. OAKLAND, CAL.

Behneman Stanley E, student, b 1025 Buena Vista av.
Behrens Sophia (wid George H), r 2000 San Antonio av.
Behrens Wm, trav agt, r 1810 Sherman.
Behrman John W, tmstr J Breuner Co, r Melrose.
Behrnes Anna, nurse Alameda Sanatorium, b same.
Behrnes Marie, nurse Alameda Sanatorium, b same.
Behrnes Wm, asst James Fowler, b 2244 Santa Clara av.
Beigbeder Bab, clk P E Damianakes, b 1354 Park.
Biegbeder Gracceus, lndrywkr Ala Steam Lndry Assn.
Bekeart Philip B, r 2028 San Antonio av.
Belanger Arthur, moved to S F.
Belcher Edwin R, died Oct 24, 07, age 39.
Belderanus Joseph, clk Etter & Co, r 2319½ Central av.
Bell Alexander G, bkpr, r 1536 Mozart.
Bell Ann (wid George), r 1129 Regent.
Bell Edward H, clk, r 3103 Central av.
Bell Frederick C, mngr Pacific Refrigerating Machine Co, r 426 Central av.
Bell George, died Dec 12, 07, age 62.
Bell George S, ins agt, r 1720a Willow.
Bell George W, ship joiner, r 1129 Regent
Bell Gertrude E, tel opr Coombs & Fisher, b 1217 Oak.

Go to the CAKERY for those delicious Home Made Cakes. We mix and bake before the public.
Birthday and Wedding Cakes made to Order
THE CAKERY
527 16th St., Oakland, Cal.
Home A 1461 —— Phones —— Sunset Oakland 2687

Bell Ivor B, ship bldr, r 640c Lincoln av.
Bell John, riveter U Eng Wks, r 2228 Pacific av.
Bell Lloyd H, clk, b 1720a Willow.
Bell Mrs Margaret, b 1217 Oak.
Bell Norman R, decorator, r 1838 Alameda av.
Bell Rowena, stenogr, b 1536 Mozart.
Bell Stella, bkpr Powell Bros, r 1378 9th, Oakland.
Bellfontaine Frank, metalwkr, b 838 Santa Clara av.
Beltho Frank L, barber, b 1607 Oak.
Bemaldo Joseph, mold wkr N Clark & Sons.
Bement Cecil, stenogr, b 2519 Crist.
Bement Fenner E, carp, r 2519 Crist.
Bement Leighton W, moved to Davis, Cal.
Bender Paul A, r 1718 Encinal av.
Benedict Alfred W, bkpr, b 2250 San Antonio av.
Benedict Wm E, clk, r 1118 Lafayette av.
Benediktson John J, master mariner, r 594 Santa Clara av.
Benglen Mary G (wid Jasper), r 1505 Webster.
Benglen Samuel E, contr, r 1505 Webster
Beninghoff Charles F, clk, r 640b Lincoln av.
Benjamin Francis W, r 2129 Buena Vista av.

EDWIN T. GORIE
Successor to OSGOOD & SON
Phones { Piedmont 544 / Home A4454
Wood, Coal, Hay and Grain and Poultry Supplies
1805 Telegraph Ave. COR. 34TH STREET Oakland

James P. Taylor
459 TWELFTH ST.
Wholesale "HEBBURN" Best house coal Retail
TELEPHONE OAKLAND 2428

HOLCOMB REALTY CO.
MONEY TALKS ON PAGE 3
LAND-FOR-THE-LANDLESS-MAN

Benn Christine (wid Ferdinand), b 1541 Verdi.
Bennett Charles, driver, b 1557 Lincoln av.
Bennett Charles B, clk, b 1402 Santa Clara av.
Bennett Charles H, trav agt, r 1535 Walnut.
Bennett Charles R, colr, r 926 Park.
Bennett George W, r 1418 Central av.
Bennett George W, r 2834 San Jose av.
Bennett Gordon, clk, b 2261 Alameda av
Bennett Henry C, r 2261 Alameda av.
Bennett James A, millwright, r 2019 Encinal av.
Bennett John T, clk S P Co, b 2019 Encinal av.
Bennett John W, lab, r 1557 Lincoln av.
Bennett Joseph E, bartndr 1226 Lincoln av, b 1557 same.
Bennett Mrs Mary, lndrywkr Ala Steam Lndry Assn.
Bennett Melita, b 1418 Central av.
Bennett Orra L, r 1402 Santa Clara av.
Bennett Richard, rms 703 Central av.
Bennett Sarah (wid George W), r 2844 San Jose av.
Bennett Thomas L, clk, b 1418 Central av
Benseman George A, carp, r 1537 Walnut
Benson Albert, mngr Alameda Rattan Co, r 1541 Park.
Benson Edward, seaman, r 3237 Encinal av.

Home B1439 —— PHONES —— Merritt 559
Jurgewitz Stucco Works
MANUFACTURERS OF
STAFF AND STUCCO WORK
Capitals, Mouldings, Brackets, Gables, Etc.
Wood Carving in all its branches
1316 20th Ave. E. Oakland Oakland 4194
807 Clay St. Oakland

Benson Eric, longshoreman, r 3237 Encinal av.
Benson Frederick J, iron wkr, r 2612 Encinal av.
Benson John, mach U Eng Wks, r 1256 Bway.
Benson Mrs Lucile C, clk Loewe & Wilkins, b 1807 Elm.
Benson Martin E, switchman, r 1198 Mound.
Benson Mrs Mary, rms 2216 Lincoln av.
Benson Peter, lab Taylor & Co, r 2210 Encinal av.
Bent Mrs C L, moved to S F.
Bentley Warren B, clk, b 2145 Lincoln av.
Benton Alfred C, b 2152 San Antonio av.
Benton Fontaine, b 2152 San Antonio av.
Benton Thomas, b 2152 San Antonio av.
Benton Thomas H, salsn, r 2152 San Antonio av.
Benzing Christian, clk R M S, b 2029 Pacific av.
Benzing John, died Feb 19, '08, age 60.
Berckefeldt Frank, clk, r 2141 Pacific av.
Berg A, emp Alaska Pkrs' Assn.
Berg Florence, b 1173b Park av.
Berg Julia, tchr Porter School, r 1173b Park av.
Berg Wm, painter, b 504 Central av.
Bergeret Hippolyte A, glovemkr Wm Condon & Son, r 1375 Park av.

UNITED IRON WORKS
Pattern Work Foundry Work
Machine Work Boiler Work
Pulleys Shafting Hangers
2nd & Jefferson, Oakland, Cal. PHONE OAK. 342

Bergersen Christian, lab, r 428 Lincoln av.
Berges Alexis, lyndrywkr Ala Steam Lndry Assn.
Berges Marie, lndrywkr P Berges, b 2127 Encinal av.
Berges Pierre, lndry 2217 Encinal av, r same.
Bergez August E, colr, r 1183 Bway.
Bergez Raymond, lndrywkr Ala Steam Lndry Assn.
Bergez Vincent, lndrywkr Ala Steam Lndry Assn.
Bergman Adolph, sailmkr, r 1031 Taylor av.
Bergman Adolph R, clk, b 1031 Taylor av.
Bergman Frances A, stenogr, b 1031 Taylor av.
Bergman Grace E, stenogr, b 1031 Taylor av.
Bergman Ida (wid Henry), r 1621 6th.
Bergstrom Arvid H, contr, r 319 Santa Clara av.
Bergstrom George, r 3216 Central av.
Bergstrom Oswald, seaman, r 2912 Lincoln av.
Beringer Allan C, student, b 1313 Weber.
Beringer Laurence, student, b 1313 Weber.
Beringer Pierre M, journalist, r 1313 Weber.
Beritzhoff Mrs Helen, r 2301 Buena Vista av.
Beritzhoff Martha A, milliner 1301 Park, r 2315 San Jose av.
Beritzhoff Mary R, r 2315 San Jose av.
Berkeiser J, lab Taylor & Co.
Berkeley Farm Creamery Co, H K James sec, 1410 Park.
Berkshild Ida, nurse Alameda Sanatorium, b same.
Berkshire George W, millwright, r 767 Haight av.
Berlier Louis, glovemkr, r 937 Park.

BERLIN FREDERICK A,
Attorney at Law 1525 Chestnut; r same.

Berlin Valeria, b 1525 Chestnut.
Bermingham, see also Birmingham.
Bermingham John, U S insptr, r 1827 San Jose av.
Bern John H, shipwright, r 474 E Central av.
Bernal Nicholas, barber 1516 Park, b 926 same.

Zenith Mill & Lumber Co.
MILL WORK : SASH and DOORS : LUMBER
Phone Merritt 71 Home B1071
12th St. & 21st Av. E. OAKLAND

J. M. Perkins Co.
Real Estate and Insurance
1 Telegraph AVE. Oakland
Phones
Oakland 3500
Home A 3500

ALAMEDA RUG WORKS
RUGS MADE FROM OLD CARPETS
Carpets taken up, cleaned and relaid
2006 EVERETT STREET Phone Alameda 39 ALAMEDA

Go To JOSHUA HENDY IRON WORKS
75 FREMONT STREET, - SAN FRANCISCO, CAL.
FOR ANYTHING IN MACHINERY

See GEO. H. VOSE For Real Estate Insurance and Notary
968 Broadway Oakland
Phone Oakland 7516

STANDARD GAS ENGINE CO.
MARINE, STATIONARY, PUMPING and HOISTING ENGINES Etc.
Dennison and King Sts. East Oakland
At 23d Ave. Station Phone Merritt 140

Bernard Ambrose M, lawyer, b 921 Taylor av.
Bernard Emma (wid Charles), b 911 Taylor av.
Bernard John L, eng, r 921 Taylor av.
BERNARD JOSEPH, Contractor and Builder, House Raising, Moving and Remodeling, Estimates Given on Any Kind of Job Work, 2318 Lincoln av, Phone Alameda 2264. (See adv under Contractors, Carpenters and Builders.)
Bernard Milton, lawyer, r 1812 San Antonio av.
Bernard Rose (wid John), b 1812 San Antonio av.
Bernasque John, lndrywkr J Mousquil, b 2313 Bank.
Bernath John, carp, r 765 Haight av.
Bernd Henry, brewer L L Schuler, r 533 Palace Court.
Berndson Theodore, janitor Woodmen Bldg, r 1346 Park.
Bernges Conrad, baker, b 1816 Minturn.
Bernges Henry, seaman, b 1816 Minturn.
Bernges Marie (wid John), r 1816 Minturn.
Bernstein Emanuel, clk, b 2240 Central av.
Bernstein Isaac, clothing 1339 Park, r 2240 Central av.
Bernstein Isaac W, ins agt, r 1829 Everett.
Bernstein Leah, clk Isaac Bernstein, b 2240 Central av.
Berolde Angelo, lab, rms 230 Cypress.
Berry Claude N, bkpr, r 1076 Park av.
Berry David M, draughtsman, b 2237 San Antonio av.
Berry John, carp, b Bay View Hotel.
Berryman Ernest E, driver Hose Co 4, r 2220 Santa Clara av.
Berryman Mary E, b 2220 Santa Clara av.
Berryman Sarah (wid James E), r 2220 Santa Clara av.
Bertelsen Adolph F, r 465 Santa Clara av.
Bertelsen Adolph F Jr, b 465 Santa Clara av.
Bertelsen Claus J, master mariner, r 1620 Sherman.
Bertelsen Emil T, b 465 Santa Clara av.
Bertelsen Frank O, draughtsman, b 465 Santa Clara av.
Bertelsen Otto T W, r 1814 Pacific av.

COOK-MORGAN STORAGE & MOVING CO.
Separate Locked Rooms
Office 503 14th Phone Oakland 3235

Bertelucci P, lab Taylor & Co.
Bertholet Angelia, seams, b 1723 Park.
Bertholet Mrs C B, grocer 1723 Park, r same.
Bertolo Giovanni, stuccowkr S Piccini & Co, b 1913 Bway.
Berwick James C, clk, r 2857 Jackson.
Berwin Robert, clk, b 2168 Alameda av.
Besse Mrs Mary, r 714b Lincoln av.
Betten Henry L, hardware 1213 Lincoln av, r 1213½ same.
Betten Wm, r 1406 8th.
Bettencourt Anton J, lab, b 634 Eagle av.
Bettencourt Antone, barber, r 765 Taylor av.
Bettencourt John, carp repr, b 634 Eagle av.
Bettencourt Joseph, car opr, r 634 Eagle av.
Bettman Frederick, lab, r 3224 Briggs av.
Beuck Charles, capt Hose Co 1, rms 2414 Webb av.
Beuregard Laura, b nr Webster St Bridge.
Beuregard Walter, appr, b nr Webster St Bridge.
Beuregard Wm, boatbldr, b nr Webster St Bridge.
Bevan Anna, nurse Alameda Sanatorium, b same.
Bevan Evan J, ins 2130 San Jose av, r same.

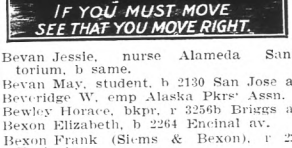

Bevan Jessie, nurse Alameda Sanatorium, b same.
Bevan May, student, b 2130 San Jose av.
Beveridge W, emp Alaska Pkrs' Assn.
Bewley Horace, bkpr, r 3256b Briggs av.
Bexon Elizabeth, b 2264 Encinal av.
Bexon Frank (Siems & Bexon), r 2264 Encinal av.
Bexon Mary, b 2264 Encinal av.
Bexon Sophie, b 2264 Encinal av.
Beyer Arthur A (Todd & Beyer), r 476 Central av.
Beyer Mrs A C (wid Adam), r 1023 Fair Oaks av.
Beyer Marie, lndrywkr Ala Steam Lndry Assn.
Beyer Theodore, civ eng, moved to St Paul, Minn.
Beyerle Mrs Marie, b 1015 Santa Clara av.
Bianchi Angelo, died Feb 12, '07, age 68.
Bianco Domonico, lab, b 219 Pacific av.
Bianco Ulbino, lab N Clark & Sons.
Bickford Edgar H, optician, r 2119 Eagle av.
Bickford Edward C, r 2064 San Antonio av.
Bickford Grace, music tchr 2119 Eagle av, r same.
Biddle Samuel E Jr, vice pres Citizens' Bank of Alameda, r 1733 Santa Clara av.

ATHENS GARAGE
W. A. TOWNS, Prop. Phone Piedmont 167
J. G. ESTABROOK, Machinist
STORING CARS A SPECIALTY
38th and Telegraph Ave. OAKLAND
Full Equipment For Expert Automobile Repair Work

SUNSET LUMBER COMPANY
Main Office and Yard
First and Oak Sts.
Oakland
Tel. Oakland 176
C. H. OLINGER, Manager
Branch Yard
E. 12th and 17th Ave.
East Oakland
Tel. Merritt 22

HOLCOMB REALTY CO.
HURRY TO PAGE 3
QUICK SALES OUR SPECIALTY

Biedenweg Eva, tchr, b 914 Santa Clara av.
Bieleck Albert, clk Alvis Kist, b 2101 Eagle av.
Bierbrauer Carl F, lab, r 1712 Minturn.
Bigelow Charles P, lrklyr, r 835 Park.
Bigelow George, plumber J J Flynn, b 1045 Regent.
Biggart John, shipwright, r 2234 Encinal av.
Biglen Arthur, elec, r 921 Park.
Bigler Chester, candymkr J Dames.
Bigler David (Bigler & Co), rms 1142 Park av.
Bigler James, r 931 Chestnut.
Bigler James R, b 1142 Park av.
Bigler Robert L (Bigler & Co), rms 1307 Park.
Bigler & Co (David and R L Bigler), cigars 1307 Park.
Bill Amelia, stenogr, b 1024 Taylor av.
Billington Florence, b 645 Taylor av.
Billington Frank, stereo, r 645 Taylor av.
Bima John B, cigarmkr Ala Cigar Co rms 1533 Everett.

BINDER FREDERICK,
Propr Alameda Pharmacy, 1365 Park; r 1345 Park av.
Binder Hazel, student, b 1345 Park av.
Bini Ida, bkpr, b 1189 9th.
Bini Joseph, pastemkr, r 1189 9th.

Piedmont 1467 — Phones — Home A 4467
First Class Work. Estimates Furnished
T. JOHNSON
Patent Chimney Builder
All Kinds of Sheet Metal Work
2112 San Pablo Ave. Bet. 35th and 36th Sts.
OAKLAND, CAL.

Bintoldy J, millhand Taylor & Co.
Birch Arndt G, bkpr, r 1362 Bway.
Birch Axel, student, b 1362 Bway.
Birch Rosa, b 1362 Bway.
Bird Ada, supervising tchr Everett School, b 603 Haight av.
Bird George B, moved to Reno, Nev.
Bird Harry, saloon 1601 Webster, r Oakland.
Bird Herbert, clk D L Shead, b 603 Haight av.
Bird John, switchman, r Market sw cor Madison.
Bird Kate, b 1623 Webster.
Bird Martha (wid Urban), r 603 Haight av.
Bird Robert B, purser, r 1173c Park av.
Bird Robert H, boilermkr, b 453 Haight av.
Birkholm Laura, b 1724 Eagle av.
Birkholm Nellie, b 1724 Eagle av.
Birkholm Soron G, painter 1724 Eagle av. r same.
Birmingham, see also Bermingham.
Birmingham Robert A, clk, r 1523 Lincoln av.
Bisagno Charles, salsn, r 1508 Alameda av.
Bischoff Martin T, clk, b 1418 Cottage.
Bischoff Walter R, interpreter, b 1418 Cottage.

WESTERN FUEL COMPANY
FIRST and MARKET STS.
General Selling Agents
Standard Portland Cement

Bishop Abigail (wid Homer L), r 1535 Sherman.
Bishop Edward G, plumber, r 807 Lincoln av.
Bishop Edwin G, driver Hose Co No 2, r 1622 7th.
Bishop Frank C, colr 2142 Alameda av, r same.
Bishop Gladys W, b 1919 Chestnut.
Bishop Henrietta E (wid Charles), r 1919 Chestnut.
Bishop James D, clk, r 2926 Lincoln av.
Bishop Joseph, plumber, r 2311 Clement av.
Bishop J L, rms 2304 Alameda av.
Bishop Mary E, b 2926 Lincoln av.
Bishop Retta, clk, b 847 Santa Clara av.
Bishop Violet M, b 1919 Chestnut.
Bissell Augusta, student, b 1412 Bay.
Bissell Augusta (wid Wolcott R), r 1412 Bay.
Bissell George, b 1410 Santa Clara av.
Bissell Harry, student, b 1432 Morton.
Bissell Louis H, r 1432 Morton.
Bissell Wolcott R, clk, b 1412 Bay.
Bitte Rafugio (wid Bensente), r 2133 Alameda av.
Bittleston Arthur L, plumber J J Flynn, b 1717 Stanton.
Bittleston George, carp, b 1215 Park av.
Bittleston Wilbert W, carp, r 1717 Stanton.
Bittley Charles, shipwright Golden State & Miners' Iron Wks.
Bjerke Benjamin, carp Alaska Pkrs' Assn, b 1717 Jay.
Bjerke Severin, caulker, r 1717 Jay.
Black Herman C, driver, r 1530 9th.
Black Thomas R, salsn, r n s Fillmore 2 w Mound.
Blackwell George W, lab, r 1009 Santa Clara av.
Blackwell Hazel, clk, b 1009 Santa Clara av.
Blackwell Retta, clk, b 1009 Santa Clara av.
Blacow Blanche E, tchr Haight School, b 1817 San Antonio av.
Blair James, pres Cal Cabinet Co, r 477 Haight av.
Blair Ralph K, r 1101 Paru.
Blair Wm B, r 1335 St Charles.

Phone Berkeley 4292 Res. Phone Berkeley 528
Res. 3033 DANA ST., Near Prince St.
F. C. FESLER
Real Estate and Insurance
3055 Telegraph Ave. BERKELEY

For Reliable Seeds and Plants, try the
Oakland Seed and Plant Co. 36th and Grove Sts.
Phones { Home A1547 Piedmont 119
A. G. Fleck, Pres.
E. Fleck, Mgr.

J. TYRREL
C. A. TYRREL NOTARY PUBLIC
REAL ESTATE — INSURANCE
SURETY BONDS
No. 5 Telegraph Avenue

PHONES
OAKLAND 2694 | HOME A3694
DR. TOM-WAI-TONG
CHINESE PHYSICIAN
813 CLAY ST.

GEO. FAKE WATCHMAKER and JEWELER
1113 Broadway, Oakland, Cal.
WATCH INSPECTOR FOR SOUTHERN PACIFIC AND SANTA FE RAILROADS PHONE OAKLAND 3739

WESTERN BUILDING MATERIAL CO.
FIRST and MARKET STS.
BRICK, FIRE BRICK, ROOFING SLATE, CEMENT, LIME, PLASTER TERRA COTTA, SEWER PIPE, AND BUILDING MATERIAL

Blake George H, mach, r 1323 Park av.
Blake Louis S, clk, b Clement av nr Hway.
Blake Robert H, bkpr, r 2008 Clinton av.
Blake Walter H, mach, r 2254½ Encinal av.
Blake Wm E, r 2219 Alameda av.
Blanc Blanche, lino opr, b 2158 Alameda av.
Blanc Paul, r 2158 Alameda av.
Blanchard Emma, tchr Wilson School, b 2009 San Jose av.
Blanchard Leopold, r 2526 Clement av.
Blanchard Sallie, tchr Mastick School, b 2009 San Jose av.
Blanding Herbert B, real est 1414 Park, r 1259 St Charles.
Blanding Mary S (wid Edward), r 1167 Park av.
Blank Charles C, baker, r 1211 Pacific av.
Blank Charles H, music tchr 1211 Pacific av, b same.
Blethen Clark, r 1815 Santa Clara av.
Blethen George W, r 1330 Caroline.
Blethen Levi W, clk, r 2259 Pacific av.
Blethen Sarah A (wid Aldron K P), b 2259 Pacific av.
Blethen Stella A, b 1815 Santa Clara av.
Bley Joseph L, b 924 Santa Clara av.
Bleyman Edward, r 811 Central av.
Blinn Frank L, b 2255 Central av.
Bliss Arthur H, pkr, b 3281 Briggs av.
Bliss Grace H, b 3281 Briggs av.
Bliss John G, clk, r 3281 Briggs av.
Bliss John J A, b 3281 Briggs av.
Bliss Joseph C, b 870 Walnut.
Bliss Joseph J, r 870 Walnut.
Bliss Leonora, student, b 870 Walnut.
Block Fred G, cooper, r 1029 Central av.
Block Herman, driver, r 1530 9th.
Block John, shoemkr, b 1029 Central av.
Blom Charles A, carp, r 525 Pacific av.
Blondon Mrs Carrie M, housekpr 1233 Pearl.
Blondon Flora, clk, b 1233 Pearl.
Blondon Maud, clk, b 1233 Pearl.
Blood Frances E, tchr Mastick School, rms 1146 Caroline.
Blood Henry H, mining, r 1247 Sherman.

THE TRIBUNE
EVERY EVENING
SUNDAY MORNING
LARGEST & BEST

Blotcky Benjamin, student, b 1528 Mozart.
Blotcky Clarence, clk, b 1528 Mozart.
Blotcky Lillian, b 1528 Mozart.
Blotcky Maurice J, real est, r 1528 Mozart.
Blue Rock Gun Club, s s Clay 2 w Peach.
Blum Leon, b 1212 Paru.
Blum Isadore L, pkr, b 1212 Paru.
Blumberg Lexey, printer, r 1216 Paru.
Blumm F G, lbr surveyor, r 2138 Clinton av.
Blunk Arthur S, policeman, r 720 Lincoln av.
Blunt Thomas, r 2133 Encinal av.
Blymen Antonia (wid Edward), b 811 Central av.
Boarman Belle, clk H Rosenthal & Co, r 602 Taylor av.
Boarman Margaret A, b 602 Taylor av.
Boarman Thomas M, clk, r 602 Taylor av.
Boarman Thomas M Jr, clk, b 602 Taylor av.
Bocarde John, clk, b 2627 Eagle av.
Bocarde Wm, r 2627 Eagle av.
Bochow Max, chiropodist 1347 Park, r 2323 Santa Clara av.
Bock Louis, waiter, r 1412 Oak.
Bockermann Elizabeth, dom 1620 Central av.
Boe Jorgen L, tailor, r 916 Santa Clara av.

E. M. ARMSTRONG Phone Berkeley 3655
Parisian Cleaning and Dyeing Works
Chemical and Steam Cleaning
Dry Cleaning for Dainty Garments
1520 Shattuck Ave. Berkeley, Cal.
Knocking Spots out of Garments is our Business

Boehm John A, r 2068 Lincoln av.
Boehm Mrs May E, grocer 2068 Lincoln av, r same.
Boehmer Frederick C, master mariner, r 1926 Bway.
Boehmer Fritz, r 2319 Central av.
Boehmer Wm M, letter carrier, r 865 Oak.
Boek C H, foreman comp room Ala Daily Argus, r Oakland.
Boese Adelaide, b 614 Santa Clara av.
Boese Henry, r 1524 Stanton.
Boger Abrines, pkr, r 636 Lincoln av.
Boger Gottlieb, colr, r 1014 Lincoln av.
Bogson Henry, gardener 1031 San Antonio av.
Bohns Louis, mining eng, r 1539 Mozart.
Bolan Wm N, clk, r 2149 Pacific av.
Boland Archie F, clk, r 2818 San Jose av.
Bolander Annie C (wid Frederick W), r 1351 Post.
Bolander G Raymond, r Houseboat Harrison av nr Everett.
Boles Mrs Caroline, r 510 Haight av.
Boles Rose, dom 1232 Sherman.
Bolling Arthur J, salsn, r 920 Santa Clara av.
Boling George B, real est, r 2168 San Jose av.
Bolla Peter, lab, rms 510 Haight av.
Bollo George, lab N Clark & Sons.
Bollo Pieto, lab N Clark & Sons.

Eilers Music Co.
The Largest Pacific Coast PIANO Dealers
Over 40 different makes of the world's best pianos to select from.
ALSO
the world renowned Peerless Electric Pianos
THE Genuine Autopiano AND Welte Orchestrions
and the wonderful Welte Mignon

Wm. B. DAVEY, Pres.
WALTER B. FAWCETT, Vice-Pres.
CHAS. T. PFEIFFER, Manager
CALIFORNIA MANTEL & TILE CO.
Successors to J. C. WILLS
MANTELS—GRATES—TILES—THE HAMILTON GAS GRATE
271 TWELFTH STREET PHONES OAKLAND 2208 HOME A2943 OAKLAND

KODAKS
Photo Supplies

DEVELOPING
ENLARGING

SMITH BROS.
462-464 Thirteenth St.
Bet. Broadway and Washington Sts.

Bolt Roy, switchman, b 1558 Everett.
Bolt Wm (Kellogg & Bolt), r 1558 Everett.
Bolte Herman, jeweler, r 2301 Buena Vista av.
Bolton Diedrich, appr, b 1529 Lafayette.
Bolton George, master mariner, r 1529 Lafayette.
Bolts Martin C (Bolts & MacRae), r 1124 Versailles av.
Bolts Ruth S, stenogr, b 1124 Versailles av.
Bolts Sarah A (wid John F), r 1124 Versailles av.
Bolts & MacRae (M C Bolts, G W MacRae), contrs 1124 Versailles av.
Bone Charles R, r 431 Taylor av.
Bond L M, moved to S F.
Bondi Neils H, driver, b 2415 Webb av.
Bone Herbert T, clk, r 1257 St Charles.
Bones Samuel W, cond, r 2131 Buena Vista av.
Bonn Henry, r 1114 Willow.
Bonne Jacques, laundry 1616 Webster, r same.
Bonne Jean, lndrywkr Toussau & Junca, b 2811 Encinal av.
Bonne Leon, lndrywkr J Bonne, b 1616 Webster.
Bonne Marie, lndrywkr Toussau & Junca, b 2811 Encinal av.
Bonnet Theodore F, moved to S F.

Geo. Trueblood
REAL ESTATE
INSURANCE LOANS
Phone Berkeley 1520
2136 CENTER ST. BERKELEY

Bonnington Frank J, lino opr, r 1304 Grove.
Bonstin Albert H, student, b 1113 Lincoln av.
Bonstin Elmer W, clk, b 1113 Lincoln av.
Bonstin Samuel A, ins agt, r 1113 Lincoln av.
Bookhout Wm, b 771 Haight av.
Broomer Preston H, elec, r 871 Laurel.
Boos J, mngr People's Bazaar, r S F.
Boot Charles, printer, r 1012 Versailles av.
Boot Robert, r 1816 Mulberry.
Boot Winifred, b 1816 Mulberry.
Booth Della F, b 1032 Regent.
Booth Mrs Della M, r 1032 Regent.
Booth James, carp, r 2835 Calhoun.
Booth Jedediah P, elec, b 1032 Regent.
Borcher Thomas, mach, r 918 Lincoln av.
Borchet Fred A, trav agt, b 1106 Chestnut.
Borden Ivy L, vice pres Bank of Alameda and Savings Bank, r S F.
Bordenave Henry J, bartndr 1527 Park, r Oakland.
Bordwell Frank V, cashr Citizens' Bank of Alameda, r 1106 Bay.
Borgstrom Frederick, plumber, r boathouse nr ft Chestnut.
Borgwardt August, lab, r 1527½ Lincoln
Borkman Julius, elec, b 1205 9th.
Borkman Louisa (wid Louis), r 1205 9th.
Borkman Walter, b 1205 9th.

TAYMANCE
REAL ESTATE COMPANY
REAL ESTATE AGENTS AND AUCTIONEERS
460 and 462 8TH St. Oakland, Cal.
TELEPHONE OAKLAND 328

Borle Charles A, U S gauger, r 2117 Buena Vista av.
Bormann Albert A, meat cutter W La Plant, r Oakland.
Bormann Fred J, bartndr 1525 Park, rms 1523 same.
Bormann George, cement wkr, b 2164 Alameda av.
Bormann Olive (wid Andrew), r 2164 Alameda av.
Born August J W, millwright, r 2528 Central av.
Born Charles L, galvanizer, r 3256 San Jose av.
Bornecke Julius, wagonmkr 2227 Lincoln av, r same.
Borries Gustave, painter, b 2116 Eagle av
Borromeo August, shoemkr, r 1820 Park.
Borromeo Lawrence, tmstr, b 1820 Park.
Borwell Mrs Minnie, r 862 Cedar.
Boschen Nicholas, r 2044 Buena Vista av
Bostick Ashland H, clk, b 1023 Morton.
Bosworth Frank E, engr, r 2017 Lincoln av.
Bosworth Lydia A (wid Henry), r 2017 Lincoln av.
Botelho Frank L, barber Edward Flicourt, r 1305 Park.
Bothwell John S, acct, r 1911 Pacific av.
Botscheider George, millhand, r 2061 Pacific av.
Botscheider George Jr, millhand, b 2061 Pacific av.
Bouchard Milton, rms 2408 Lincoln av.
Boucher Jules, b 1194½ Park av.
Boulding Frank, clk, b 3214 Encinal av.
Boullet E, emp Alaska Pkrs Assn.
Boulogne Fernand, b 2122 San Jose av.
Boulogne Olga, b 2122 San Jose av.
Boulon Jennie (wid Raphael), r 3208 Encinal av.
Boulon Raphael E, b 3208 Encinal av.
Boulster Albert J, carp, r 1414 Sherman.
Boulster Pernicia (wid Albert), r 1414 Sherman.
Boundy Harriet (wid Richard), b 1198 9th.
Bouquet Antone, lab, r 213 Pacific av.
Bouquet Joseph, r 1539 Webster.
Bourdieu Edward, lndrywkr Ala Steam Lndry Assn.
Bourguignon Edward, printer, b 1451 8th.
Bourguignon Ernest, clk, r 1451 8th.
Bourjohn John, furn rms 2408 Lincoln av.
Bourne Lisk, eng S P Co, r 2 Pease av.

Quality Goes In Before the Name Plate Goes On
Coast Carriage Co. Vehicles
Cor. 12th and Jackson Sts.

HOLCOMB REALTY CO.
READ PAGE THREE
BIG GROUND FLOOR OFFICES!

Benj. Curtaz & Son, Inc.
PIANOS, PLAYER PIANOS, ORGANS and MUSICAL MERCHANDISE
1321 Broadway
Phones { Oakland 2653 / Home A 1414
H. J. Curtaz, Pres.
W. E. Fitzmier, Mgr.

STOVES, RANGES, FURNACES AND HEATERS
A. E. HALL & CO., INC.
—THE STOVE STORE—
12th & Clay St.

NOTARY REAL ESTATE
OLAF J.
HANSSEN
SEE PAGE 6
GENERAL BROKER

WHITE STEAM CARS are sold in Oakland by a factory branch. Purchasers get factory treatment. : : :
THE WHITE COMPANY
538 Seventeenth St. : : Oakland

Ask us. We can tell you if he pays his bills, and if he does not we can make him.
WELLMAN-ROBBINS MERCANTILE AGENCY, 228-229 Bacon Building, TWELFTH AND WASHINGTON

Oakland Conservatory of Music
The largest and most thoroughly equipped School of Genuine Musical Instruction on the Pacific Coast.
Director ADOLF GREGORY
1170 Madison St., Bet. 13th and 14th
Sunset Oak. 4922 Home A2922

Bourquard Julius, r 1326 Bway.
Boutelle Henry A, trav agt, r 1523 Willow
Bouten, see also Bauten.
Bouten Nicholas J, r 1437 9th.
Bouyxel Marie, dom 2065 Clinton av.
Bowcher Grace E, b 1329 Bway.
Bowcher James, r 1329 Bway.
Bowen Ada, b 2256 Central av.
Bowen Alice, b 2256 Central av.
Bowen Carrie L, b 1353 Park av.
Bowen Charles E, b 2256 Central av.
Bowen Clara, b 1203 Regent.
Bowen Eva (wid Hurlon W Jr), b 2246 San Jose av.
Bowen Fannie (wid Hurlon W), b 2246 San Jose av.
Bowen Frank B, moved to Goldfield, Nevada.
Bowen Mrs Pardon M, r 2256 Central av.
Bowen Pardon M Jr, b 2256 Central av.
Bowers Mrs A, tchr Kathleen Glen Taylor Memorial School, r Fruitvale.
Bowers Cornelia, student, b 1109 Santa Clara av.
Bowers Molly F, r 2108 Buena Vista av.
Bowers Wm M, clk, r 1109 Santa Clara av.
Bowes Edward C, mach U Eng Wks, r 1518 St Charles.
Bowes Edward C Jr, student, b 1518 St Charles.
Bowman Annie (wid Henry), r 1443 5th.
Bowman Fred, r 1523 Park.
Bowman Minnie, dom 2149 Central av.
Boyce Edward J, clk, b 1212 Union.
Boyce Gertrude, b 1290 Weber.
Boyce Martha (wid Wm), r 1290 Weber.
Boyce Robert A, clk, r 2219 Central av.
Boyce Wm T, insptr, r 1547 Versailles av.
Boyd Acelaide (wid Fred), r 1533 Verdi.
Boyd Frederick E, trav agt, r 1424 Pearl.
Boyd Ralph T, clk, b 2015 Lincoln av.
Boyd Wm E, died Apr 19, 08, age 77.
Boyden Edward B, tel opr, r 1518 Pearl.
Boyden James M, watchman, b 1518 Pearl
Boye Mrs Bertha, b 1520 Pacific av.
Boye Chris, master mariner, b 2150 Alameda av.
Boye Erik, teller, r 1119 Union.
Boyick Anton, r 215 Pacific av.
Boyle James H, trav agt, r 1214 Santa Clara av.
Boyle Thomas J, steam fitter, r 605 Lincoln av.

Try WHITE DIAMOND WATER
FOR THE TABLE
5 Gals. Per Week Delivered $1.50 Per Mo. Single Bottles 50c.
PHONES: OAK. 3040 HOME A3060

Boynton Charles C, lawyer, r 2153 Santa Clara av.
Boynton Joseph S, r 2112 Lincoln av.
Boynton Nira L, b 2112 Lincoln av.
Boysen Henry Gardener, r 1031 San Antonio av.
Boyson Simon C, cabinetmkr, b 1144 Bway.
Boyson Simon M, r 1144 Bway.
Boytano Silvio, elec, b 1189 9th.
Boyter John A, clk, r 1217 Union.
Bracken James O, r 895 Oak.
Brackett Wm K, r 1285 Weber.
Bradbury Walter L, clk, b 6 Mastick Ter.
Braden Elizabeth (wid Oliver), r 1545 9th.
Braden Wm F, timstr, r 625 Taylor av.
Bradford Charles A, salsn, r 1901 Pacific av.
Bradford Clarence C, clk, b 1901 Pacific av.
Bradford Joseph F, real est, b 1612 Lafayette.
Bradley Alfred A, clk, b 1219 Oak.
Bradley Alfred O, photogr, r 1219 Oak.
Bradley Betsey E (wid Henry W), r 1606 Morton.
Bradley Charles H, r 2017 Alameda av.
Bradley Dolores E, student, b 1606 Morton.
Bradley Mrs Frances A, b 1200 Versailles av.
Bradley Mrs Gertrude M, r 1200 Versailles av.

SHROUT-SHORTT REALTY COMPANY
1264 Broadway, Oakland, Calif.
Property Specialists
Correct Representations
City Property & Ranches

Bradley Henry, cementwkr, r 1643 Park.
Bradley Mrs Ida, furn rms 1643 Park, r same.
Bradley James, photo engr, b 1219 Oak.
Bradley John J, plumber, r 1209 Eagle av
Bradley Louise D, b 1606 Morton.
Bradley Nellie J, r 751 Santa Clara av.
Bradley Owen H, clk, b 1200 Versailles av
Bradley Richard, master mariner, b 1415 Lafayette.
Bradley Theodore, r 1200 Versailles av.
Brady James M, lumber surveyor, r 2012 Pacific av.
Braemer Frederick, porter, r 1590 Buena Vista av.
Braemer Frederick Jr, appr, b 1590 Buena Vista av.
Bragg John, r 1800 Bway.
Bragg Robert, joiner Pac Shipyard & Ways Co, r S F.
Brake Frederick, r 1125 Morton.
Bramman Henry S, meats 2322 Alameda av, r 869 Oak.
Bramman Martin, b 869 Oak.
Brampton Albert W, b 2024 Pacific av.
Brampton Edith A, b 2024 Pacific av.
Brampton Florence E, b 2024 Pacific av.
Brampton Kate (wid Fred H), r 2024 Pacific av.
Brampton Louise R, tchr Haight School, b 2024 Pacific av.

BORAX

PHOENIX FLOUR
THE WHITEST
THE BEST
ASK YOUR GROCER

HOLCOMB REALTY CO.
PASS BY PAGE THREE
THE MONEY MAKERS

Branch Royal D, clk, r 1713 Santa Clara av.
Brandes Adam E, druggist G M Sutherland, r 1424 Benton.
Brandes Marie, b 1120 Grand.
Brandes Martha, b 922 Pacific av.
Brandes Rev Wm, r 1120 Grand.
Brandll Mrs Frances, grocer 1817 Park, r same.
Brandli Henrietta, b 1817 Park.
Brandt, see also Brant.
Brandt Charles J H, bkpr, b 834 Taylor av.
Brandt Claus, r 2152 Buena Vista av.
Brandt Fred, r 834 Taylor av.
Brandt Fred Jr, r 925 Central av.
Brandt Frederick W, bartndr 1313 Park, r 1371 Park av.
Brandt Henrietta, b 834 Taylor av.
Brandt Henry, r 1043 Santa Clara av.
Brandt Henry J, clk S P Co Park St Station, r Oakland.
Brannan, see also Brennan.
Brannan Henry S, meats 2322 Alameda av, r 869 Oak.
Brannan Mary, nurse 2847 Encinal av, b same.
Branscheid Mrs Hattie E, b 3264 Briggs av.
Branscheid Winthrop, b 3264 Briggs av.
Brant, see also Brandt.
Brant Louis P, r 1906 Central av.

KEYSTONE REALTY COMPANY
J. Walter Smith
Real Estate
F. J. Morin
Loans Rents
2103 Shattuck Ave., Berkeley, Cal.

Brant Paul, b 1512 Union.
Brassy Harry, gardener 1637 Central av.
Braswell Edward L, r 1707 Bway.
Bratton Charles P, solr, r 1205 Post.
Braue Frederick G, r 1835 San Jose av.
Bray Alonzo W, driver Wagner Bros, b 1412 Sherman.
Bray Alonzo W Jr, driver, b 1412 Sherman.
Bray Wm H, driver A F D Co 3, r 1412 Sherman.
Breakfield Aaron, cementwkr, r 443 Lincoln av.
Breckwoldt August, cond, r 1205 Pacific av.
Bree Thomas E, r 2135 Pacific av.
Breed David F, b 1135 Morton.
Brehaut David, architect, b 2514 Santa Clara av.
Breining Carrie, b 1320 Versailles av.
Breining Edward F, r 1320 Versailles av.
Breining Emma, b 1320 Versailles av.
Breining Frederick, b 1320 Versailles av.
Breining Wm, clk, b 1320 Versailles av.
Breivick Charles, emp Alaska Pkrs Assn.
Bremer Agnes D, grand sec C of F of A, r 823 Central av.
Bremer Frank H, clk, b 1050 San Antonio av.
Bremer Otto A, gunsmith, r 1050 San Antonio av.
Bremer Sophia (wid Herman), r 1056 San Antonio av.

R. J. PAVERT
Practical Builder—Expert Appraiser
Loans—Homes Built and Sold on Easy Terms. RESIDENCE and OFFICE
40 CROSBY AVENUE
Phone Merritt 161 FRUITVALE, CAL.

Brenarque John, lndrywkr, r 2313 Bank.
Brendon Walter, bkpr, b 1520 St Charles.
Brennan, see also Brannan.
Brennan Andrew, mach, b 2110 Alameda av.
Brennan Bridget A (wid Martin), r 2110 Alameda av.
Brennan Elizabeth (wid Thomas), b 1217 Chestnut.
Brennan James E, bkpr, r 1201 Eagle.
Brennan John, driver Jersey Creamery Co.
Brennan John J, salsn, r 2110 Alameda av.
Bressem Gustave E, lab Alaska Pkrs Assn, r 2979 Johnson av.
Bressler Mrs Adele, grocer 1106 Lincoln av, r same.
Breuner Mrs Clara, b 2101 Central av.
Breuner John Co, warehouse, Edward Wren mngr, w Webster nr Bridge.
Brewer Hiram S, carp, r 2228 Pacific av.
Brewer John M, r 1520 Morton.
Brewster John, trav agt, r 1313 Regent.
Bridges Harriet W (wid Francis), r 2149 Lincoln av.
Bridges John F, patternmkr 2706 Lincoln av, r 1526 Bay.
Brieger Samuel, printer, r 2506 Eagle av.
Briggs Cecilia, dom 1536 Morton.
Briggs F Estelle, b 2047 San Jose av.
Brink Anna (wid Wm), r 914 Lincoln av.
Brink Harry, lab, b 714b Lincoln av.
Brink Henry (Henry Brink & Co), r 632 Lincoln av.

BRINK HENRY & CO
(Henry Brink), Wines and Liquors Retail 1546-1548 Park.

Brink Lorenzo H, cond, r 3206 Encinal av
Brink Marie H, bkpr, b 914 Lincoln av.
Brink Sarah (wid Lamanson), b 714b Lincoln av.
Brinkworth Walter T, clk, b 1533 Everett
Brintnall Harry, mach, r rear 2128 Clinton av.
Britt Anna A (wid Patrick), r 1423 6th.
Britt Ella, b 1423 6th.
Britt George J, contr 1423 6th, b same.
Britt Mary, b 1423 6th.
Britt Richard, tmstr, r 638½ Lincoln av.
Britt Wm, lab, b 1423 6th.
Britt Wm J, lab, r 720 Pacific av.
Brittan Charles A, letter carrier, r 420 Haight av.

The J. LLEWELLYN CO.
Dealers in Wall Paper and Paints
Painters and Decorators
OAKLAND STORE 1325 BROADWAY
SAN FRANCISCO STORE 406 KEARNY

FITZ
COMPANY
Real Estate
WE SELL
Oakland
Alameda
Berkeley
Fruitvale
Los Gatos
and the
Santa Cruz
Mountains
1313
BROADWAY
Opp. Postoffice
Oakland
California
Phone Oakland 7932
ASK
FITZ
ABOUT
IT

A. L. PERALTA
REAL ESTATE DEALER
LOANS - INSURANCE
RANCH PROPERTY A SPECIALTY
SAN LEANDRO, CAL.

PUMPS
TANKS
GASOLINE
ENGINES
R. P. WADDELL
405-10th ST.

Walter S. Mackay & Co.
CARPETS
FURNITURE
DRAPERIES
418 to 424 Fourteenth Street, Oakland, Cal.

Your Credit Is Good at
Breuner's
13th & Franklin Sts.
Furniture, Carpets, Stoves Etc.

A

Painters' and Paper Hangers' Outfits
Henderson Mfg. Co.
Ladders and Woodenware Specialties
East 14th St. and 14th Ave.
Oakland, Cal.
Phones:
Merritt 403
Home B1403

Brizzoleze Natalie, b 1515 6th.
Broadway Sanitorium, Grace Mininger phys and propr, 1542 Broadway.
Brock Isabelle (wid John), r 2707 Central av.
Brockelbank Harold, r 2115 Buena Vista av.
Brockman George, mach, rms 2232 San Jose av.
Brockman Wm, lab, rms 2232 San Jose av.
Brockman Henry W, druggist Prosser Pharmacy, r 2021 San Antonio av.
Brockstedt Emma (wid August), r 1602 Benton.
Brockstedt Louisa, stenogr, b 1602 Benton
Brocq Julia (wid Alfred), r 2985 Johnson av.
Brogan Mary (wid Nicholas), r 1818 Park
Broglio John, lab, r 219 Pacific av.
Brolin Brita M (wid L P), r 1564 Pacific av.
Bromberger John H, musician, r 1610 St Charles.
Brommage Wm H, r 2418 Railroad av.
Bronner John F, clk, r 2145 San Antonio av.
Bronson Bertram B, student, b 1235 Park av.
Bronson Caleb W, phys 1235 Park av, r same.
Bronson Charles D, student, b 1235 Park av.
Bronson Lois V, phys 2323 Santa Clara av, r same.
Bronson MrWhite, tchr Haight School, b 1341 Bway.
Bronstad J, emp Alaska Pkrs' Assn.
Brook Cora, music tchr 1226 Park av, b same.
Brook Mary (wid German), b 1226 Park av.
Brook Richard B, elec, r 2525 San Jose av.
Brooke Ridley A G, propr Alameda Garage, rms 2150 Central av.
Brooks Edward A, bkpr, r 925 Willow.
Brooks Frank, driver A H W Koerber, r Oakland.
Brooks Frederick E, eng, r 1516 Bway.
Brooks Gerald, b 2034 San Antonio av.
Brooks Gladys, b 2034 San Antonio av.

Join the
National Inventors' Co-operative Ass'n.
INC.
Models, Inventors' Supplies, Etc.
WE SAVE YOU MONEY
304 First National Bank Building, Oakland

Brooks Henry, salsn, r 1304 Santa Clara av.
Brooks Herbert, draughtsman, b 1005 Central av.
Brooks James H, r 2034 San Antonio av.
Brooks John, steward, b 1514 8th.
Brooks Julia E (wid Sylvester), r 1416 Santa Clara av.
Brooks Leland, clk, b 1813 San Antonio av.
Brooks Shelby A, ins agt, r 1813 San Antonio av.
Brooks Sylvester, died Aug 21, '07, age 86.
Broquist Frederick, draughtsman, rms 606 Santa Clara av.
Bross Eleanor (wid George), r 929 Taylor av.
Bross George, died Aug 31, '07, age 38.
Brow Francis E, druggist Frederick Binder, r 1361 Park.
Browell Jeremiah, r 1216 Post.
Brower Charles W, mach, b 924 Taylor av.
Brower Laura (wid Wm), b 2019 Pacific av.
Brown, see also Browne.
Brown Adele, student, b 1429 Benton.
Brown Agnes E (wid Richard), b 1118 Paru.
Brown Ainsworth, r 2109 San Jose av.

Bay City Well Works
Well Drilling, Boring and Pump Work
Warehouses and Shop 7th & Cedar Sts., Oakland;
Park Ave. & Horton St., Emeryville
GEO. P. MARCUS, Proprietor
Phone Piedmont 2270 Res. 1046 54th St., OAKLAND

Brown Albert E (Brown Bros), r 1522 Lincoln av.
Brown Alfred, r 1350 Grove.
Brown Alice, stenogr O F Bechtle, b 1028 Eagle av.
Brown Annie, b 2047 Encinal av.
Brown Mrs Annie, music tchr 1350 Grove, r same.
Brown Antone S, moved to S F.
Brown Arnold T, student, b 1429 Benton.
Brown Bessie, clk, b 1118 Paru.
Brown Bessie M, spinner Ala Rug Wks, b houseboat ft Briggs av.
Brown Brainard C, stenogr, r 1429 Benton.
Brown Bros (R L and A E), grocers 1204 Lincoln av.
Brown Calista E (wid George H), r 342 Lincoln av.
Brown Carl (Ennis & Brown), r 1228 Oak.
Brown Charles A, driver Ala Rug Wks, r houseboat ft Briggs av.
Brown Charles H, painter 2422 Central av, b 1377 Regent.
Brown Clinton H, r 1426 Union.
Brown Cyrus A, contr 2252 San Jose av, r same.
Brown Mrs C L, nurse 2848 Central av, b same.
Brown Edward, modelmkr N Clark & Sons.
Brown Edward H, lab, r 1026 Eagle av.

Pianos
WEBER
Pianola Pianos
Blasius & Sons
J. & C. Fischer
Kohler & Chase
Kohler & Campbell
1013-1015 Broadway, Oakland, Cal.
KOHLER & CHASE, Inc.
Music and Musical Merchandise
Established 1850 Telephone Oakland 1009

I. H. Clay & Co.
INSURANCE
Home of N. Y. Phoenix Westchester
466 Tenth Street, Oakland, Cal.

HOLCOMB REALTY CO.
SEE PAGE THREE
RICH-FARM-LAND CHEAP

Brown Edward J, driver, rms 1723 Park.
Brown Elizabeth H (wid Wm), r 1608 Chestnut.
Brown Emma, dry goods 1509 Webster, r same.
Brown Evelyn C, stenogr Lewis & Shaw, b 342 Lincoln.
Brown Frank A, ins agt, b 916 Union.
Brown George, tmstr Powell Bros, r Elmhurst.
Brown George H, bkpr Globe Mnfg Co, r 1429 Grand.
Brown George H, clk, r 545 Pacific av.
Brown George H, sergt police, r 1620 Santa Clara av.
Brown Gertrude, student, b 1429 Benton.
Brown Grace M (wid Frederick), b 1305 Weber.
Brown Harry, lab U Eng Wks, r 1429 Benton.
Brown Herbert C, clk, b 1418 Bway.
Brown Herbert H, ins, r 1823 Santa Clara av.
Brown Hutt T, gauger, r 7 Pease av.
Brown James, driver S A Hagy, r Oakland.
Brown James S, b 2221 Clinton av.
Brown John, lab Pac Shipyard & Ways Co.
Brown Joseph, clk Emma Brown, b 1509 Webster.
Brown Julia E, dom 1610 Central av.

A. R. EATON & CO.
Dealers in WINDMILLS, PUMPS, TANKS
Wood and Steel Tank Structures Erected. Estimates Furnished
1012 FRANKLIN STREET
Phone Vernon 103 Oakland, Cal.

Brown Mrs Laura H, r 1608 Chestnut.
Brown Lowell M, clk, b 1901 Chestnut.
Brown Mary C (wid Nelson), r 1408 9th.
Brown Mary I, tchr Porter School, b 1621 Bway.
Brown Maud T R, b 2135 Buena Vista av.

BROWN MAURICE W,
Physician 1346 Park; r 3223 Central av.

Brown Nellie B, bkpr Ala Rug Wks, b houseboat ft Briggs av.
Brown Raymond E, carpetlyr, r 901 Lincoln av.
Brown Robert L (Brown Bros), r 1522 Lincoln av.
Brown R, lab Taylor & Co.
Brown Spencer W, clk, b 1608 Chestnut.
Brown Thomas, cook, r 1720 Grand.
Brown Wm H, mech eng, r 1531 Morton.
Browne Frederick R, trav agt, r 1922 Bway.
Browne Roy J, r 2531 San Jose av.
Browne R Stuart, mining eng, r 2604 Pacific av.
Browning Edward, clk, b 1519 Grand.

BROWNING FRANK E,
City Clerk City Hall; b 1519 Grand.

Browning George N, student, b 1517 Sherman.
Browning Henry, grocer 1525 Webster, r 542 Santa Clara av.

Home Insurance Company
New York
R. H. MAGILL, District M'g'r
916 Broadway Oakland, Cal.

Browning Jacob, r 1519 Grand.
Brownlee Harry C, mngr Pac Tel & Tel Co, r 1811 Willow.
Brozoni Giovanni (G Ratto & Co), b Eagle av nw cor Paru.
Bruce John, emp Alaska Pkrs' Assn.
Bruchmann Robert C, r 2159 Clinton av.
Bruder August, mach, r 1507½ Sherman.
Brueggeman Alexander, clk, b 2609 Encinal av.
Bruguiere Co, R G Maxtone-Graham agt, 1310 Park.
Brule Mrs Rebecca E, r 1300 Versailles av.
Bruns Albert, carp, r 1626 Pacific av.
Bruns Evelyn H, b 1617 Hibbard.
Bruns Gertrude L, b 1617 Hibbard.
Bruns John H, r 1617 Hibbard.
Bruns Richard, carp, b 2063 Santa Clara av.
Bruns - Strunz - Wilhelm Co (Albert Strunz), fuel and feed 1324 Park.
Brunson Frank A, salsn, b 1523 Bway.
Brunt Walter N, r 1837 Clinton av.
Bruntsch Carl G, eng, b 2061 Central av.
Bruntsch Clementine M (wid Charles), r 2061 Central av.
Bruntsch Ernest A, oil distiller, b 2061 Central av.
Bruntsch Harold, b 2061 Central av.
Bruntsch Herbert A, b 2061 Central av.
Bruntsch Tosca, b 2061 Central av.
Brush Charlotte T, student, b 1371 Versailles av.
Brush Edmund S, clk, b 1371 Versailles av.
Brush Rev Frank S, pastor First Presbyterian Church, r 1371 Versailles av.
Brush Spencer, student, b 1371 Versailles av.
Brust Joseph P, clk, r 1509½ Webster.
Bruton Thomas, b 856 Oak.
Bruzzone Bros (Louis and George), produce Concordia se cor Buena Vista av.
Bruzzone Domingo, lab, b 1815 8th.
Bruzzone Emile, lab, b 1815 8th.
Bruzzone Frank, lab, b 1815 8th.
Bruzzone Frank, gardener, r 1545 3d.
Bruzzone George (Bruzzone Bros), r Concordia ne cor Buena Vista av.
Bruzzone Joseph, gardener Bruzzone Bros, r 709 Pacific av.
Bruzzone Louis (Bruzzone Bros), r 1815 8th.

F. J. BARTELME W. A. WOOD
WOOD & BARTELME
Drapers, Decorators, Manufacturers of Curtains, Curtains and Draperies Cleaned, Window Brass, Shades & Upholstery
1325 Broadway, Oakland, Cal.
Opp. Postoffice Phone Oakland 1108

Phone Oakland 6718
OAKLAND COPYING EXCHANGE
Public Stenographers and Circular Letter Experts
MULTIGRAPHING
Private Dictation Room
MIMEOGRAPHING
Rooms 37-38 Bacon Bldg.

ALBERT E. WILLIAMS
CONVEYANCER—NOTARY PUBLIC
Appraiser, Loans, Leases, Rents, Mines
Deeds, Wills and all Legal Papers carefully drawn
Office, Albany Block, 1256 Broadway Oakland, Cal.
Phones { Oakland 2250 Home A2250

WESTERN STAGE APPLIANCE CO.
SEE PAGE 20

O. E. HOTLE & CO.
Realty, Bonds & Finance Co., Inc., Consolidated
Phones: Oakland 35. Home A2557
AUTOMOBILE SERVICE
1172 BROADWAY, Cor. 14th St
BONDS REAL ESTATE INSURANCE OAKLAND, CAL.

Real Estate and Exchanges

Houses to Rent
Sell You a Home
Money to Loan on Furniture and Jewelry

RANCHES and Small Farms all Sizes Exchange Your Property for a Ranch

J. H. EDSON
1068 BROADWAY
Cor. 12th St.
Phone Oakland 4282

NOTARY LOANS
NORMAN BROCKLEHURST
Real Estate -- Insurance
460 Thirteenth St. Phone Oak. 4556

Bruzzone Mary, b 1815 8th.
Bryan Andrew, r 1332 Grove.
Bryan Della M, tchr Longfellow School, b 517 Lincoln av.
Bryan Elijah H, rms 730 Pacific av.
Bryan Wm E, r 546 Pacific av.
Bryant Bert, solr, r 2821 Van Buren.
Bryant Cullen, r 1830 Santa Clara av.
Bryant George W, barber 1255 Park, r 1614 Stanton.
Bryant Herbert T, clk, b 1815 Elm.
Bryant Rev John W, pastor Santa Clara Av M E Church, r 1511 8th.
Bryant Lester F, clk, r 616 Taylor av.
Bryn Helmer F, artist, r 647 Taylor av.
Bryner Ira L, r 1004 Grand.
Bubolz Alexander (A Bubolz & Son), b 1715 Jay.
Bubolz August (A Bubolz & Son), r 1715 Jay.
Bubolz A & Son (August and Alexander), sheet metal works 1715 Jay.
Bubolz Mary, b 1715 Jay.
Buch Minnie (wid Frederick), r 935 Taylor av.
Buchanan Eleanor, dressmkr, b 2202 San Antonio av.
Buckard Charles, eng, b 1326 Park av.
Buckard Matthew, master mariner, r 1326 Park av.
Buckingham Kate (wid Harry), b 2216 Lincoln av.
Buckley Anson A, painter, b 602 Taylor av.
Buckley Mrs Elizabeth G, r Grand se cor Central av.
Buckley Harry, plumber J J Flynn, r Oakland.
Buckley Paul K, r 741 Lincoln av.
Buddington Harry H, r 1368 Versailles av.
Buechel Edward, r 1448 Caroline.
Buffington Wm Q, moved to S F.
Buffo Domenico, lab, r 29 Pacific av.
Bugbee Arthur S, architect, r 909 Oak.

BUILDER, DAILY PACIFIC
(Issued Daily), All the Building News of Alameda County. Advance Information Covering the Entire Coast; Subscriptions Received at 550 18th, Oakland; Main Office 1325 Mission, S F.

Buja Nicholas, bkpr, r 1417 5th.
Bulger James K, r 1534 Union.
Bulger John K, r 1405 Central.

PUBLIC STENOGRAPHERS
SHORT HAND MIMEOGRAPHING
Private Dictation Rooms
Telephone Oakland 9505
Rooms 22 & 23 1015½ Broadway

BULL C GEORGE,
Physician 1361 Park, r 2015 Central av

Buller Joseph D, r 1038 Fair Oaks av.
Bullock Ezra B, City Councilman City Hall, r 812 Paru.
Bullock Gladys, b 1049 Fair Oaks av.
Bullock Richard J, clk, b 1049 Fair Oaks av.
Bullock Richard S, clk, r 1049 Fair Oaks av.
Bullock Stanley, student, b 1049 Fair Oaks av.
Bulman George L, jockey, b 1539 Sherman.
Bulman John, carp, r 1539 Sherman.
Bulman John J, jockey, b 1539 Sherman
Bulman Patrick M, driver U S Troili, b 1539 Sherman.
Bundrick Jennie, dom 1441 San Antonio av.
Bunker Edwin W, moved to S F.
Bunker Roy C, clk, b 1510 Everett.
Bunker Wm E, r 1510 Everett.
Burdick Mark S, millwright, r 2525 Buena Vista av.
Burdick Myra E, b 2425 Buena Vista av.
Burdick Otis I, b 2425 Buena Vista av.
Burdick Ray, nurse Alameda Sanatorium, b same.
Buregard, see also Beauregard.

The Business University of the West
POLYTECHNIC Business College
305 12th St Oakland Cal
Leads the West
In Business Education
Inc Cap $100,000

Buregard Peter, watchman Pac Shipyard & Ways Co, r Alameda pt.
Buregard Walter, boatbldr, b Alameda pt.
Burel George, comp Alaska Pkrs' Assn.
Burger Samuel, r 894 Union.
Burgess Charles, salsn, r 1219 Santa Clara av.
Burgner Augustus J, contr 3105 Lincoln av, r same.
Burgner Charles, clk, b 3105 Lincoln av.
Burgner Jessie M, student, b 3105 Lincoln av.
Burke Barney B, watchman, r 2159 San Jose av.
Burke Edmund, clk, r 1218 Chestnut.
Burke Edward, painter, b 1211 Peach.
Burke Edward R, real est, r 469 Taylor av.
Burke Frank, trav agt, b 1819 Encinal av.
Burke Marguerite, student, b 1218 Chestnut.
Burke Mary (wid Frank), r 1211 Peach.
Burke Severin, emp Alaska Pkrs' Assn.
Burke Wand D, r 866 Walnut.

BURKHARD PAUL E,
Architect 1418 Park, Phone Alameda 92, r 1308 Regent.

Burks Eugene, r 2969 Clinton av.
Burks Winfred L, painter, rms 2232 Santa Clara av.
Bureuan John, hostler Wm Calder, rms 1422 Sherman.

Howard Springs
Lake County, California Phone Piedmont 413
42 Mineral Springs, Hot Sulphur, Borax and Magnesia Baths. Cure all cases of Rheumatism, Stomach, Liver and Kidney Trouble.
Miss C. Wheeler, Proprietor
J. W. Wheeler, Manager
4916 Telegraph Ave.
Reference: Any guest for past Twenty Years

SUNSET LUMBER COMPANY
Main Office and Yard
First and Oak Sts.
Oakland
Tel. Oakland 176
C. H. OLINGER, Manager
Branch Yard
E. 12th and 17th Ave.
East Oakland
Tel. Merritt 22

HOLCOMB REALTY CO.
READ PAGE THREE
BIG GROUND FLOOR OFFICES

Burmeister Martin, emp Alaska Pkrs' Assn, rms 726 Lincoln av.
Burndson Theodore, janitor, r 1336½ Park.
Burnell Amelia M (wid Frederick B), r 1601 Lincoln av.
Burnham Alice, dressmkr, b 1530 Morton.
Burnham Wm H, r 2219 Santa Clara av.
Burnell Frederick B, died Dec 23, '07, age 49.
Burnett Wm, lab Pac Shipyard & Ways Co, b 934 Buena Vista av.
Burnham Alice, dressmkr, b 1530 Morton.
Burnley Charles E, draughtsman, b 1110 Central av.
Burnley George F, clk, r 1110 Central av.
Burns Albert G, mngr A G Burns & Co, b 2514 Santa Clara av.
Burns Albert G & Co, A G Burns, mngr; groceries 1506 Park.
Burns Anna, b 1106 Grand.
Burns Edward, tmstr, b 1914 Everett.
Burns Edward, tmstr, r 2226 Pacific av.
Burns Edward F, moved to S F.
Burns Emery J, cond S P Co, r 1409 St Charles.
Burns Henry, died Aug 24, '07, age 66.
Burns James, mach U Eng Wks, b Union Hotel.
Burns Joseph, plumber Ennis & Brown, b 2020 San Jose av.

Burns Mary, student, b 2050 San Jose av.
Burns Peter, carp, b Bay View Hotel.
Burns Peter J, seaman, r 2020 San Jose av.
Burns T, shipwright Golden State & Miners' Iron Wks.
Burns Walter, tmstr, r 2226 Pacific av.
Burns Wm F, clk Albert G Burns & Co, r 2514 Santa Clara av.
Burr Daniel, r 1715 Arbor.
Burrell Edward F, r 1321 Versailles av.
Burrell Marjorie, b 1321 Versailles av.
Burrell Mildred, b 1321 Versailles av.
Burrell Wm, painter, b 2618 Santa Clara av.
Burrell Mrs Winifred, r 1528 Sherman.
Burress Harry H, cond, r 2212 Clinton av.
Burrows Frederick, rms 1516½ Park.
Burt George W, salsn, r 1315 Pacific av.
Burton Charles, carp, b 2111 San Antonio av.
Burton James H, janitor, r 1715 Eagle av.
Burton Laura B, tel opr, b 2111 San Antonio av.
Burton Mary A (wid Jeremiah), b 2111 San Antonio av.
Bury L V, b 714 Haight av.
Busch Josephine, b 2163 Pacific av.
Buschmann Herman, carp, r 205 Clinton av.
Bush Anthony H, moved to S F.

WESTERN FUEL COMPANY
FIRST and MARKET STS.
General Selling Agents
Standard Portland Cement

Bush Edith, b 1724 Clinton av.
Bush Edward, r 1724 Clinton av.
Bush Edwin G, moved to S F.
Bush Elbert C, carpet cleaner 1108 Lincoln av, r same.
Bush Henry F, grocer 1906 Encinal av, r 1543 Railroad av.
Bush Mrs Julia E, matron Cal Girls' Training Home, r 520 Lincoln av.
Busing Henry, horse trainer, r Eagle av nw cor Bay.
Buslach Eda, milliner, b 1410 8th.
Buslach Louis, mach, r 1410 8th.
Busse Frank A, acct, r 2009 Pacific av.
Bussenius Adolph G, clk, r 1251 Park av.
Bussenius J (White Cross Drug Co), r 1251 Park av.
Butcher Albert, driver F H Daniels, b 2163 Clinton av.
Butcher Ella M, b 2163 Clinton av.
Butcher Henry, lab, b 2163 Clinton av.
Butcher Jeanette, b 1441 Grand.
Butcher Lysander H, r 1441 Grand.
Butcher Mrs Mary E, r 2163 Clinton av.
Butcher Nathan B, driver, b 2163 Clinton av.
Buti G, lab N Clark & Sons.
Buti Nicholas, lab N Clark & Sons.
Butler Albert H, oils, r 1738 Santa Clara av.
Butler Albert H Jr, oils, b 1738 Santa Clara av.
Butler Ebert G, vulcanizer, b 2255 Central av.
Butler Frank D, clk, b 1738 Santa Clara av.
Butler John K, statistician, r 2508 Chester.
Butler Marsden F, bkpr, r 1218 Chestnut.
Butler M W, b 1023 Fair Oaks av.
Butler Willow, b 1738 Santa Clara av.
Buttner Tillie M, rms 2305½ Central av.
Buttrick John F, stenogr E K Taylor, rms 2432 Buena Vista av.
Buxstein Isaac, pawn broker 700 Santa Clara av, r same.
Byers Otto, b 2008 Alameda av.
Bynum Oliver, r 1116 Chestnut.
Byrne Frank, b 1404 Pacific av.
Byrne John J, baker, r 1404 Pacific av.
Byrne Susie, b 1404 Pacific av.
Byron Frederick F, painter, r 2052 Eagle av.

J. H. Macdonald & Company
REAL ESTATE
INSURANCE
PHONE OAKLAND 322 HOME A3322
1052 BROADWAY

PERCY L. BLISS REAL ESTATE
MY BUSINESS
Insurance
in Companies as good as the best
Real Estate
I Buy
Sell
Rent
Collect
Etc.
Notary Public
Legal Papers Drawn
Advise with me
PERCY L. BLISS REAL ESTATE
468 11th St.
Bacon Building
Phone Oakland 335

DAVIS & ELFEN OPTICAL CO.
RELIABLE GLASS MAKERS
410 Fourteenth St., Oakland
Phone Oakland 8278
Elks Building

Dr. T. L. BOMANNON
TREATS CANCERS OR TUMORS IN FROM ONE TO FIVE MINUTES
BERKELEY.

GILT EDGE RYE WICHMAN, LUTGEN & CO., Inc.
Sole Proprietors
431-439 CLAY, SAN FRANCISCO

WESTERN BUILDING MATERIAL CO.
FIRST and MARKET STS.
BRICK, FIRE BRICK, ROOFING SLATE, CEMENT, LIME, PLASTER TERRA COTTA, SEWER PIPE, AND BUILDING MATERIAL

C

Cadman Charles M, supt J de Fremery & Co, r 1410 Oak.
Cadman Florence, r 1410 Oak.
Cadman Julius G, clk, r 1131 Park av.
Cadman Nettie, nurse Alameda Sanatorium, b same.
Cadman Paul F, elec R G Elmer Electric Co, r 1410 Oak.
Caffo Io Domonic, lab, b 219 Pacific av.
Cahill Bernard J S, architect, b 3272 Central av.
Cahn Samuel U, vice prin Porter School, b 2134 San Jose av.
Cahoon Eugene A, eng, r 1315 Lafayette.
Caillirel Marie, dom 2120 Clinton av.
Calcagno Antonio, died Dec 17, 07, age 24.
Calcutt Wm R, harness, r 2157 Clinton av
Caldarelli Joseph, moved to Hayward, Cal
Calder John, stenogr, r 1528 Morton.
Calder Wm, propr Alameda Club Stables 1422 Sherman, rms same.
Calderwood Mrs Abbie H, b 2228 San Jose av.
Calderwood Frank E, mach, r 1443 8th.
Caldwell Ethelwyn, tchr Longfellow School, b 928 Lafayette.
California Cabinet Co, James Blair, pres; John Roberts, vice pres; Lee Roberts, sec and treas; mill work 1916 Webster.
California Girls' Training Home, Julia E Bush matron, 520 Lincoln av.
California Launch Works (Charles W Keith), boat bldrs ne s Park st bridge, Oakland.
California Yacht Club, Alameda pt.
Calkins George W, r 2020 Pacific av.
Call The (S F), 1435 Park.
Calladge M J, driver Jersey Creamery Co, r 1539 Walnut.
Callahan Wm P, carp, r 815 Buena Vista av.
Callinan Agnes J, b 1219 Walnut.
Callinan Augustus W, dentist, b 1219 Walnut.
Callinan Daniel F, r 1219 Walnut.
Callinan Daniel F Jr, phys, b 1219 Walnut.
Callinan Wm, b 1219 Walnut.
Calou Vincent, lndrywkr Ala Steam Lndry Assn.

R. S. YOUNG SUPPLY CO.
Brass Founders Brass, Copper, Zinc and Aluminum Castings. Sheet Brass, Copper and Aluminum. Brass Rods, Pipe, Tubing, Valves and Fittings
513-515 4th St. Oak'd Phones Home A2366 / Oak. 2366

Calsing Lotti, clk, rms 745 Santa Clara av.
Calvin Clyde H, letter carrier, r 1126 Court.
Cambeig Etienne, lndrywkr Ala Steam Lndry Assn.
Camblien David A, salsn, r 2210 San Jose av.
Cambridge Grace, b 537 Pacific av.
Cambridge James J, mach, r 537 Pacific av.
Cameron Edith W, b 2221 Clinton av.
Cameron Ethel H, student, b 2221 Clinton av.
Cameron Charles (Cameron & Cameron), r 1312 Lincoln av.
Cameron Harold G, b 2221 Clinton av.
Cameron Herbert C (Cameron & Cameron), r 1904 Mulberry.
Cameron James A, r 2221 Clinton av.
Cameron & Cameron (Charles and H C), contrs 1312 Lincoln av.
Cameron Sarah (wid Thomas), r rear 1435 Bay.
Camiccia Antonio, scavenger, r 2518 Calhoun.
Camp Marie, dom 2255 Pacific av.
Campbell Bernard, carp, b 3015 Central av.
Campbell George L, editor, r 1137 Bway.
Campbell Mrs Hannah, b 1709 Paru.
Campbell James T, musician, b 1917 Lafayette.

Oakland Berkeley Country Properties
Insurance Renting Leasing Collecting
PHONE TEMPORARY 3871
JACQUES & THALER
REAL ESTATE
255 Montgomery Street
SAN FRANCISCO, CAL.

Campbell John, switchman, b 2625 Eagle av.
Campbell Mrs Lulu L, music tchr 1917 Lafayette, r same.
Campbell Martha, dressmkr, b 3015 Central av.
Campbell Ralph, r 1709 Paru.
Campbell Robert J, marine eng, r 613 Taylor av.
Campbell R, watchman U Eng Wks, r 613 Taylor av.
Campbell Thomas, carp, b 3015 Central av.
Campbell Winifred (wid Martin), r 3015 Central av.
Campe Henry (Kostering & Campe), r 1441 9th.
Campe John F, r 827 Taylor av.
Canalizo George L, r 1218 Bway.
Canalizo Lupe, b 1218 Bway.
Canfield Charles A, foreman Ala Rug Wks, r 2004 Everett.
Canfield Mrs Eliza, died Mch 30, 08, age 80.
Canfield Myrta, tchr Cal Girls' Training Home, b 520 Lincoln av.
Cantelow Mary, bkpr, b 1525 Pacific av.
Canty Catherine, nurse 1185 Park, b same
Cardall Grace A, b 1422 Willow.
Cardall Wm F, r 1422 Willow.
Carey Alfred M, painter, r Alameda pt.
Carey Mrs Kate, r 2016 Pacific av.
Carey Thomas, molder, r 1350 Court.

Real Estate
Insurance
Furniture
Stored
Loans
Surety Bonds
Notary
Business
Chances
Investments
466 8th St.
PHONES:
Oakland 1990
Home A1990

F. F. PORTER

BYRON MAUZY SAN FRANCISCO 1175 O'Farrell St. OAKLAND 1069 Broadway
PIANOS=ORGANS=PIANO PLAYERS

Correct Stationery

Engraved Cards, Weddings, Stamping

SMITH BROS.
462-464 Thirteenth St.
Bet. Broadway and Washington Sts.

HOLCOMB REALTY CO.
SEE PAGE THREE
HOMES & RENTAL TERMS.

Carey Wm H, cook, r 2016 Pacific av.
Carl Joseph, b 420 Santa Clara av.
Carlington Olivia, dom 1212 Paru.
Carlsen Edward, seaman, rms 2018 Eagle av.
Carlson Ada, b 1547 Versailles av.
Carlson Beda, b 1714 Eagle av.
Carlson Carl, seaman, r 3105 Encinal av.
Carlson Carrie (wid Charles), r 1714 Eagle av.
Carlson C, tmstr Taylor & Co.
Carlson David, elec, b 1714 Eagle av.
Carlson Emile, master mariner, r 1535 Pacific av.
Carlson George, mach, r 547 Santa Clara av.
Carlson Harry C, boat bld'r, r 1807 Elm.
Carlson Joseph M, elec contr, r 1716 Eagle av.
Carlson Mrs Laura, r 1928 Everett.
Carlson Samuel, bartndr, b 2323 Buena Vista av.
Carlson Signe, dom 1100 San Antonio av.
Carlson Simon, bartndr 1535 Park, r 2323 Buena Vista av.
Carlson Walter W, ins, b 547 Santa Clara av.
Carman Clyde D, r 1272 St Charles.
Carmann Mary (wid Baptist), b 1527 Willow.
Carmarena Brigida M (wid Salvatore), r 1619 Oak.
Carmarena Lorenzo, b 1619 Oak.

C. B. HODGES & CO.
Salary Loans
All Business Strictly Confidential
Room 77 Blake Block Phone Oakland 8314
1065 Washington St., Oakland, Cal.

Carmarino Giuseppi, gardener Bruzzone Bros, b Buena Vista av cor Concordia.
Carminate G, lab, r 209 Pacific av.
Carney Francis, plumber, r 1009 Central av.
Carpaneto Domingo, lab, b 315 Cypress.
Carpaneto John, gardener, r 227 Pacific av.
Carpaneto Joseph, gardener, r 227 Pacific av.
Carpaneto Joseph, gardener, r 315 Cypress.
Carpenter A H, clk, r 1347 Bay.
Carpenter Mary, stenogr, b 1347 Bay.

CARPENTER TOM, Vet Surg,
Graduate Ontario Veterinary College; Veterinary Surgeon and Dentist; All Domestic Animals Treated and Cared for on the Most Improved and Scientific Methods Known in Surgery, Medicine and Dentistry; Operating Tables and the Latest Appliances for all Animals; Veterinary and Food Inspector for the City of Alameda; Veterinarian and Executive Officer of Oakland Society for the Prevention of Cruelty to Animals of Alameda County; Residence and Vterinary Hospital 2167 Santa Clara av nr Walnut. Phone Alameda 122.

Carpentier Alphonse, r 1003 Paru.
Carpentier Margarette, b 1003 Paru.

LAYMANCE
REAL ESTATE COMPANY
REAL ESTATE AGENTS AND AUCTIONEERS
460 and 462 8TH St. Oakland, Cal.
TELEPHONE OAKLAND 328

Carr Charles, riveter U Eng Wks, r 1211 Regan.
Carr Mrs May E, r 2225 Central av.
Carr Solomon, contr 2201 San Antonio av, r same.
Carr Thomas, car opr O T Co, r 709 Santa Clara av.
Carrere Peter, lndry wkr, r 2319 Lincoln av.
Carrier George R, student, b 2909 Lincoln av.
Carrier John T, stair bldr, r 2909 Lincoln av.
Carroll Frank, sheet metal wkr, b Wm Carroll.
Carroll Frank D, b 1626 Hubbard.
Carroll John J, clk, b 1610 St Charles.
Carroll Wm, carp, r ft Briggs av.
Carsten Johanna (wid Fred), b 1019 Morton.
Carter Arthur M, mining, r 934 Santa Clara av.
Carter George B, janitor, r ft Briggs av.
Carter John E, mach, r 1207 Eagle av.
Carter Stewart, r 2204 Santa Clara av.
Carter Wesler A, miner, r 1009 Santa Clara av.
Carusa John, lab, r 1508 Eagle av.
Carvill Almon D, r 1033 Lincoln av.
Carvin Harry, inspctr, r 2246 San Antonio av.
Carvin Lavina (wid Sylvester), b 2246 San Antonio av.
Case Howard H, trav agt, r 1910 Santa Clara av.
Case Sarah J (wid Ira G), dressmkr 1352 Park, r same.
Case Walter W, clk, b 1910 Santa Clara av.
Case W S, emp Alaska Pkrs Assn.
Casey Jesse, carp, r 2518 Clay.
Casey Patrick C, r 2024 Buena Vista av.
Caspari Caesar G, musician, rms 2232 Santa Clara av.
Cassady Robert S, blksmith, r 421 Taylor av.
Cassell Milton, rectifier, r 1305 Santa Clara av.
Cassidy Albert H, printer, r 637 Taylor av.
Casson Wm, music tchr 3217 Madison, b same.
Castagnola Batiste, lab, r 1014 Buena Vista av.

Quality Goes In Before the Name Plate Goes On
Coast Carriage Co. Vehicles
Cor. 12th and Jackson Sts.

MAKINS & WILL
Real Estate and Insurance
428 Tenth St. Oakland
Phones: Oakland 4811 Home A1650

JACKSON FURNITURE CO.
THE DIGNIFIED CREDIT STORE
519-525 12th St. Oakland, Cal.
Don't Wait 'Till Pay Day Buy Now

HOTEL AVALON
406
TELEGRAPH AVE
SEE PAGE 21

Examining the Eyes and Fitting Glasses Exclusively
C. A. MILLER
OPTOMETRIST
(2nd Floor) 1219 Broadway, Opp. Ye Liberty
Oakland's Only Optical Parlors
Phone Oakland 4352

FISHER LUMBER CO.
Dealers in PINE and REDWOOD LUMBER
Also does all kinds of Mill Work, Turning, Sanding and Band Sawing
Yards, THIRD and OAK Sts.
Tel. Oakland 2481 G W. FISHER, Mgr.

W. M. CROWN CO., 1056 BROADWAY Oakland, Cal.
Real Estate
Bought and Sold on Commission
List Your Country Properties with . .
Phones: Home A4400 Oakland 4 00

Castello Nora B, clk West End Drug Co, r 714 Lincoln av.
Castellon Charles A, plumber, r 2321 Clement av.
Castellon Louis, candymkr, b 2321 Clement av.
Castellon Marta (wid Solis), b 887 Cedar.
Castle Henry, b 2258 Buena Vista av.
Castro Wm, driver U S Troili, b 1539 Sherman.
Caswell Mrs A M, midwife 1352 Park, r same.
Cathcart Mrs May, janitor 1352 Park, rms 1827 Alameda av.
Cattermole Henry J, mach U Eng Wks, r 1827 Alameda av.
Cattermole Leuder, stevedore, r 1544 9th.
Cattermole Leuder J, clk, b 1544 9th.
Cattermole Marianna, stenogr, b 1544 9th.
Cattran Joseph H, ship joiner, r 824 Pacific av.
Cattran Kate, b 824 Pacific av.
Cattran Maurice, clk, b 824 Pacific av.
Cavanaugh Alonzo F, lather, b 2012 Clement av.
Cavanaugh Eleanor, b 2505 Central av.
Cavanaugh James, lab, b 2132 Clinton av.
Cavanaugh John, foreman, r 2132 Clinton av.
Cavanaugh Lillian, b 1721 Buena Vista av.
Cavanaugh Mary, r 2132 Clinton av.
Cavanaugh Myles, clk R M S, b 2024 Pacific av.
Cavanaugh M, cementwkr, r 916 Lincoln av.
Cavanaugh Patrick F, painter, r 2012 Clement av.
Cavanaugh Thomas F, b 2132 Clinton av.
Cavanaugh Thomas, tmstr, rms 2415 Santa Clara av.
Cavanaugh Walter T, painter, b 2012 Clement av.
Cave Elmer L, prin Haight School, r 857 Oak.
Cave John H, r 1521 Schiller.
Cavill Walter H, driver W F & Co Exp, rms 1707 Bway.
Ceh Kate, dom 448 Central av.

THE TRIBUNE
EVERY EVENING
SUNDAY MORNING
LARGEST & BEST

Cellar John, carp, r Houseboat ft Everett.
Cempe John F, r 827 Taylor av.
Center Jennie W (wid Wm), b 1101 Paru.
Center Samuel L, real est, r 2038 San Jose av.
Central Block, 2305½ Central av.
Central Investment Co, F N Lelanoy, pres; R V Powell, sec; 2305 Central av.
Cereghino George J, vice pres Cereghino Mnfg Co, r 1430 St Charles.
Cereghino Jennie (wid Stephen), r 1428 St Charles.
Cereghino Louis J, pres Cereghino Mnfg Co, r 1430 St Charles.
Cereghino Mnfg Co, L J Cereghino, pres; G J Cereghino, vice pres; E D Vecchi, mngr; blacking 1428 St Charles.
Cereghino Rosa, b 1428 St Charles.
Cerruti August, r 1378 Weber.
Chabot Cyprien, lndrywkr Ala Steam Lndry Assn.
Chadwick W L, clk, r 3239 Briggs av.
Chalmers Peter, emp Alaska Pkrs' Assn, rms 1301 Santa Clara av.
Chalmers Sophia (wid Wm), r 1609 Bay.
Chamard Claudius A, clk, r 1013 Willow.
Charnard Marguerite, b 1013 Willow.
Chamberlain Daniel R (W C Chamberlain & Sons), b 2318 Pacific av.
Chamberlain Frank W (W C Chamberlain & Sons), r 2318 Pacific av.

Surgical Instruments
A. B. RICHTER & CO.
402 Telegraph Ave. Oakland 8820 Home A 1703

Chamberlain Gregory F, r 1732 Central av.
Chamberlain Guy W (W C Chamberlain & Sons), r 2318 Pacific av.
Chamberlain Jesse, bridge carp, b Bay View Hotel .
Chamberlain John L, mngr Perdu Art and Craft Co, r 2142 Santa Clara av.
Chamberlain Mary (wid Dennis), r 2142 Santa Clara av.
Chamberlain Ruby R (W C Chamberlain & Sons), b 2318 Pacific av.
Chamberlain Willis C (W C Chamberlain & Sons), r 2318 Pacific av.
Chamberlain W C & Sons (Willis C, Guy W and Frank W), contrs 2320 Pacific av.
Chamberlin Clive, clk, b 444 Central av.
Chamberlin Edward K, b 444 Central av.
Chamberlin Henry B, salsn, r 444 Central av.
Champion Edwin, bkpr, r 553 Taylor av.
Chanaron Marie A B, tchr, b 1405 Santa Clara av.
Chandler Increase H, painter, r 1228 College av.
Chandler James L, mach, b 2156 San Antonio av.
Chandler R Warren, cond, r 3249 Briggs av.
Chapin Charles W, salsn, r 1816 9th.
Chapin Wm G, clk, r 1323 Versailles av.

Telephone Berkeley 1548
THE MILLS CO., Inc.
BERKELEY 2183 SHATTUCK Av.
The Liverpool and London and Globe Ins. Co.
Niagara of New York
New York Underwriters, of Hartford

Karl H. Nickel Co. Bacon Bldg. Suite 62 { Tel. Oakland 4552

REAL ESTATE—MINING—INSURANCE—INVESTMENTS and BUILDING

Chaplin Ella, student, b 1323 Versailles av.
Chaplin George W, r 1323 Versailles av.
Chapman Chriss, plumber, b 1532 Verdi.
Chapman Dolly, b 2225 Pacific av.
Chapman Edwin N, civ eng, b 2225 Pacific av.
Chapman Mrs Ethel, b 3268 Central av.
Chapman Frank H, clk, r 1100 Park.
Chapman Frederick, student, b 3262 Central av.
Chapman Frederick Y, printer, r 3262 Central av.
Chapman Isaac N, civ eng, r 2225 Pacific av.
Chapman Mary (wid Ira), r 1532 Verdi.
Chapman Milo, r 2056 Eagle av.
Chapman Walter N, painter, b 605 Haight av.
Chappel Mary W, b 1516 Schiller.
Chappel Scott R, real est, r 1516 Schiller.
Chard George, chemist, r 867 Cedar.
Chard Wm R, letter carrier, r 867 Cedar.
Charnley James L G, real est, b 3015 Encinal av.
Chase Adolph W, cleaning and dyeing 1543 Webster, r same.
Chase Florence, b 1183 Bway.
Chase George W, poultry raiser 2137 San Jose av, r same.
Chase Mrs Margaret, r 905 Chestnut.
Chatterton W W A, r 1179 Park av.

RICHARD J. MONTGOMERY
REAL ESTATE--INSURANCE
NOTARY PUBLIC
4003 TELEGRAPH AVE.
Piedmont 2554 COR. 40TH Home A 2514
CENTRAL OAKLAND

Chattock Leonard, civ eng, r 2232 San Jose av.
Chellis George, b 1617 Everett.
Chemical Engine Cos, see Miscellaneous Information.
Chenoweth Frederic H, r 2226 Central av.
Chenoweth Myrtle, b 2226 Central av.
Chevalier Roger, eng, r 930 Lincoln av.
Chiantactto Joseph, lab, r 316 Lincoln av.
Childress O D, salsn, b 2719 Central av.
Chinese Presbyterian Missior, 2029 Lincoln av.
Chipchase John M, bkbndr, r 2124 Encinal av.
Chipman Alice M, b 1270 Weber.
Chipman Fanny, b 1270 Weber.
Chipman Wm F, pres bd Police and Fire Commissioners, r 1270 Weber.
Chisholm Henry, cashr, b 1433 Morton.
Chiucovich Eleanor, student, b 2036 San Antonio av.
Chrisman Hal, clk R M S, b 424 Santa Clara av.
Christ Church (Episcopal), Santa Clara av se cor Grand.
Christ Church (Lutheran), s s Haight av 2 e Webster.
Christensen, see also Christenson, Christiansen and Christianson.
Christensen Andrew, foreman, r 2150 Alameda av.
Christensen Andrew B, contr 1144 Versailles av, r same.

NOTARIES PUBLIC
WEIL & NORRIS
4 BACON BLOCK
OAKLAND, CAL.
REAL ESTATE

We will go on your BOND
Fidelity, Court
American Bonding Co.
FIRE Pennsylvania
Commercial Union
Shawnee, American
Bonding Co

Christensen Benjamin, carp, r 1133 Bishop.
Christensen Carl, r 1434 Sherman.
Christensen Charles, master mariner, rms 702 Central av.
Christensen Dorothea (wid Lars), r 1634½ 4th.
Christensen Edmond W, dentist, r 1228 High.
Christensen George, tmstr, b 1328 Park av.
Christensen George W, clk, r 1212 Walnut.
Christensen Gustavius A, dentist, r 3217 Madison.
Christensen Henry L, carp, r 1609 Willow.
Christensen Herman, carp, r 876 Walnut.
Christensen John, carp, r 2905 San Jose av.
Christensen Neils, cond O T Co, r 3248 Encinal av.
Christensen Olaus, painter, r 1817 Minturn.
Christensen Peter, contr 2500 Santa Clara av, r same.
Christensen Wm P, fireman, b 2500 Santa Clara av.
Christian Science Free Reading Room, 1336 Park.
Christiansen, see also Christianson, Christensen and Christenson.
Christiansen Ernest W, mariner, r 1217 Lincoln av.
Christianson Hannah, b 900 Grand.
Christiansen Ivan, actor, b 1308 9th.
Christiansen James, b 2005 Lincoln av.
Christiansen John M, ins, r 1150 Park av.
Christianson Lawrence, warehouseman Penn Oil Delivery, r Oakland.
Christie Edward P, sec Alameda Land Co, r Oakland.
Christopherson Peter, master mariner, b 2102 San Antonio av.
Christy, see also Cristy.
Christy Archie, elec, b 826 Pacific av.
Christy James R, mngr United Engineering Wks, r 1829 Clinton.
Chronicle (S F), 1303 Park.
Chiucovich Stephen D, r 2036 San Antonio av.
Church News The (Weekly), 710 Bway and 1824 Buena Vista av.
Church of The Nazarene, Oak nw cor Alameda av.

H. B. BURLINGAME A. W. COLVER
MONTEREY COAL CO.
A Conservative and Profitable Investment. We are selling stock at par. See Ad. page 29
Office: 62 MACDONOUGH BLDG.
PHONE OAKLAND 3789

DEAN LAW and COLLECTION CO., Inc.
Telephones Oakland 1146 Home A1246
FINANCIAL RATINGS A SPECIALTY
WE COLLECT YOUR BILLS
Rooms 303 and 304 Bacon Block

TENTS
WHITE-WALLACE CO.
INCORPORATED
Phones { Oakland 194 / Home A4194 1252 Webster

RIGNEY-PRINTING-CO.
-TEL-
-OAK-
-2979-
217-7TH ST.

D. B. HUNTER,
Pres. and Gen. Mgr.
Main Office and Yard
Shattuck Av. & Oregon St.
Berkeley, Cal.
Tel. Berkeley 8

Hunter Lumber Co.

INCORPORATED NOV. 14, 1902

VERE W. HUNTER,
Secretary.
Wharf and Yard
South End of
Webster Street Bridge
Tel. Oakland 5292

WESTERN BUILDING MATERIAL CO.
FIRST and MARKET STS.
BRICK, FIRE BRICK, ROOFING SLATE, CEMENT, LIME, PLASTER TERRA COTTA, SEWER PIPE, AND BUILDING MATERIAL

Churchill Fred E, elec, b 2516 San Jose av.
Churchill John, lab, b 1818 Oak.
Churchill Julius A, r 2516 San Jose av.
Cimpher Etta (wid Jacob), r 1105 College av.
Citizens' Bank Building, Santa Clara av ne cor Park.

CITIZENS' BANK OF ALAMEDA,

James K Lynch, Pres; S E Biddle Jr Vice Pres; Frank V Bordwell, Cashr; 1500 Park.
City Attorney, M W Simpson, City Hall.
City Auditor and Assessor, E Minor Smith, City Hall.
City Board of Health, Dr L W Stidham, health officer, City Hall.
City Chemist, A Auchie Cunningham, City Hall.
City Clerk, Frank E Browning, City Hall
City Electrician, Joseph B Kahn, City Hall.
City Engineer, W R Poyzer, City Hall.
City Hall, Santa Clara av ne cor Oak.
City Health Officer, Dr L W Stidham, City Hall.
City Justice, R B Tappan, City Hall.
City Marshall and Chief of Police, John Conrad, City Hall.
City Police Station, City Hall.
City Pound, Alfred Ewing pound master, Court se cor Fillmore.
City Sanitary Inspector, E C Maillot, City Hall.
City Superintendent Schools, Fred T Moore, City Hall.
City Superintendent Streets, V M Frodden, City Hall.
City Treasurer and Tax Collector, Oswald Lubbock, City Hall.

CITY VETERINARY AND FOOD INSPECTOR,

Dr Tom Carpenter, City Hall.
Claire George J, ticket agt S P Co, r 12 Mastick Ter.
Clapp Henry L, r 1825 Clinton av.
Clapp Louise, student, b 1812 Clinton av.
Clapp Roland C, master mariner, r 1812 Clinton av.
Clapp Roland C Jr, b 1812 Clinton av.
Clapp Sarah, tchr, b 1812 Clinton av.

BYRON RUTLEY, INC.
Makers of Fine Garments
FOR MEN ONLY
1167 WASHINGTON, NEAR 14th
Phone Oakland 4630 OAKLAND, CAL.

Clark Albert V (N Clark & Sons), r 700 Paru.
Clark Alexander, carp, r rear 1570 Lincoln av.
Clark Bert O, restaurant 1421 Park, rms 2131 Santa Clara av.
Clark Carleton H, salsn, r 616 Santa Clara av.
Clark Charles, moved to Fruitvale.
Clark Mrs Charlotte M, r 336 Santa Clara av.
Clark David J, teller Citizens' Bank of Alameda, b 1120 Grand.
Clark Edmund A, r 638 Lincoln av.
Clark Emma, student, b 918 Chestnut.
Clark Eleanor J, b 616 Santa Clara av.
Clark Elijah H, watchmkr 918 Chestnut, r same.

CLARK J EMMET,

Physician and Surgeon 2260 Santa Clara av, Phone Alameda 361; r 2264 Central av.
Clark Ezra J, r 2061 San Jose av.
Clark Frank F, mach Alaska Pkrs Assn, rms 1523 Lincoln av.
Clark George, clk Mrs M L Hancock, b 3200 Encinal av.
Clark George E, died June 2, 07, age 74.
Clark George H, clk, b 2111 Clement av.
Clark George L, mach, r 1730 Buena Vista av.
Clark Hamilton, watchmkr 918 Chestnut, r same.

Go to the CAKERY for those delicious Home Made Cakes. We mix and bake before the public.
Birthday and Wedding Cakes made to Order
THE CAKERY
527 16th St., Oakland, Cal.
Home A 1461 —— Phones —— Sunset Oakland 2687

Clark Harrison, mill hand, b 2061 San Jose av.
Clark Herbert B, actor, b 336 Santa Clara av.
Clark Herbert D, r 1823 San Jose av.
Clark Isabella (wid George B), r 1173d Park av.
Clark James, ship carp, b 2063 Eagle av.
Clark James G, undertaker, b 2063 Eagle av.
Clark James H, b 2319 Eagle av.
Clark John R, r 613 Haight.
Clark Judson H, died Jan 17, 08, age 77.
Clark J B, emp Alaska Pkrs Assn.
Clark J Emmet, phys 2264 Central av, r same.
Clark Mabel E, b 1808 Alameda av.
Clark Marcia D (wid R Frank), r 1808 Alameda av.
Clark Margaret, b 2063 Eagle av.
Clark Marian, stenogr, b 1536 Mozart.
Clark Mary F B (wid Albert), b 2221 Central av.
Clark Mary J (wid Wm P), r 463 Taylor av.
Clark N & Sons, pottery Wks Pacific av nr 4th.
Clark Orville, blksmith, b 2061 San Jose av.
Clark Peter, reporter, r 1704 Eagle av.
Clark Rebecca (wid George E), r 1248 Pearl.

RUBBER GOODS of all kinds
Rubber Belting
" Hose
" Packing
" Gaskets
" Valves
" Matting
" Specialties
Leather Belting
Oiled Clothing
New York Belting and Packing Co. LTD.
East 11th St. and 3rd Ave.
E. Oakland
PHONES
Merritt 263
Home B1263

EDWIN T. GORIE
Successor to OSGOOD & SON
Phones { Piedmont 544 / Home A4454
Wood, Coal, Hay and Grain
and Poultry Supplies
1805 Telegraph Ave. COR. 34TH STREET Oakland

James P. Taylor
COAL
WHOLESALE and RETAIL
459 TWELFTH ST. TELEPHONE OAKLAND 2428

HOLCOMB REALTY CO.
MONEY TALKS ON PAGE 3
LAND·FOR·THE·LANDLESS·MAN

Clark Rhea M (wid Fred C), b 1732 Central av.
Clark Richard A, r 1001 Morton.
Clark Robert, draughtsman, r 2063 Eagle av.
Clark Robert A, carpenter 1576 Lincoln av.
Clark Robert P, contr 2212 Santa Clara av, r 1360 Park.
Clark Mrs R Frank, r 1808 Alameda av.
Clark R Wm, mngr F J Smith, r 1903 Park.
Clark Samuel T, sheet metal wkr, r 1042 College av.
Clark Stephen G, r 2306 Alameda av.
Clark Susan (wid Judson), r 2013 Clement av.
Clark Sydney S, clk, b 1808 Alameda av.
Clark Wm, paper hngr, r 2807 Encinal av
Clark Tremere A, contr 1118 Walnut, r same.
Clark Vivian, b 2061 San Jose av.
Clark Wilfred E, wirewkr, b 638 Lincoln av.
Clark Wm, emp Alaska Pkrs Assn.
Clark Wm, painter, r 2515 Santa Clara av.
Clark Wm A, bkpr, b 2237 Central av.
Clark Wm A, r 3002 Van Buren.
Clarke Robert S, acct, r 1338 St Charles.
Classen Adolph F, b 1813 Pacific av.
Clausen Christina, b 1207 College av.
Clausen Julia, b 1207 Colege av.

McCOWN'S
ACADEMY OF DANCING
Central Hall, 419 12th St.
Socials Every Wednesday & Saturday Eveg's
Classes Every Monday Evening, 8 to 12
Private Lessons by Appointment
PHONE OAKLAND 4355

Clausen Nicholas, painter, r 1207 College av.
Clausen Siegfried, b 1207 College av.
Claussen Emma (wid Harry), r 2236 San Antonio av.
Claussen Samuel J, r 725 Santa Clara av
Clayton Mary, dom 1501 Central av.
Cleander John L, mach U Eng Wks, r 2156 San Antonio av.
Cleary Augustus, clk, r 2036 Alameda av
Cleary C D, car opr O T Co, r Elmhurst.
Cleaves Eugene, gateman, b 1331 High.
Cleaves Frank, eng, r 1331 High.
Cleaves Frank J, clk, b 1331 High.
Cleaves Herbert, bkpr, b 1331 High.
Cleaves Margaret M, station agt S P Co, b 1331 High.
Clegg Harry S, trav agt, r 1727 Lafayette
Clemaroli Angelo, lab, r 1510 Eagle av.
Clemens Elizabeth (wid Samuel), r 1610 Schiller.
Clement Alfred, ins agt, r 1128 Morton.
Clement Joseph, died Mar 13th, '07, age 66.
Clemmer Orrie H, artist, b 2142 Santa Clara av.
Clennan Annie S (wid Milton A), b 2049 Central av.
Cleveland Mrs Bessie, r 643 Taylor av.
Cleveland Charles, salsn, rms 643 Taylor av.
Cleveland Edwin A, farmer, r 1143 Post.

UNITED IRON WORKS
POWER TRANSMISSION and MINING MACHINERY
SUCTION DREDGERS PULLEYS SHAFTING HANGERS
2nd & Jefferson, Oakland, Cal. PHONE OAK. 342

Cleveland Elmore, printer, rms 2103 Santa Clara av.
Cleveland Linda E, b 1114 High.
Cleveland St Clair, clk, r 643 Taylor av.
Cleveland Winifred (wid Asapp), r 1114 High.
Clifton Mrs Laura B, r 2527 Central av.
Clinchard Alfred L, clk J S Crawford, r 2609 Encinal av.
Clinchard Fred B, clk P O, r 1617 Encinal av.
Cline Jessie, nurse 2200 San Antonio av, b same.
Clinton Ida, dom 1737 San Antonio av.
Clinton Rachel (wid Lee), r 1525 Morton.
Clinton Wm J, bkpr Hercules Gas Engine Wks, r 2055 Eagle av.
Clintsman Elbert N, r 1193 Park av.
Clintsman Harris A, b 1193 Park av.
Close Benjamin F, clk, r 2255 Buena Vista av.
Close Emily, b 2255 Buena Vista av.
Close La Verne, b 2255 Buena Vista av.
Clow John A, trav agt, r 1723 Lafayette.
Cluness Mabel T, b 900 Union.
Cluness Mary E, b 900 Union.
Cluness Wm R, phys, r 900 Union.
Coady, see also Code.
Coady Richard E, watchman, r 1815 Elm.
Coarse Arthur E, clk, r 2001 Pacific av.
Coast Supply Co, A V Scheppelman, mngr; building supplies Alameda Marsh.
Cobb Mary B, b 2209 San Jose av.
Cochran, see also Corkran.
Cochran John, steward, b 2319 Eagle av
Cochran Robert, polisher J Breuner Co, r Oakland.
Cochrane Archer, r 2128 Clement av.
Cochrane Lee, salsn, r 1618 Sherman.
Cochrane Mary E (wid Wm), r 1219 Eagle av.
Cochrane M Edward, plumber, r 790 Lincoln av.
Cochrane Wm, died Mar 28, '07, age 75.
Cochrane W Herbert, printer, r 1221 Eagle av.
Cockroft Gertrude (wid Irving B), photogr 1812 Alameda av, r same.
Cockroft Hazel, student, b 1812 Alameda av.
Cockroft Marjorie, b 1812 Alameda av.
Code George R, mach, r 2232 Pacific av.

Get Our Prices and Then Watch Us Grow
COLONIAL STATIONERY & ART CO.
INCORPORATED
Trunks, Leather Goods, Pictures, Picture Framing, Stationery and Office Supplies
222 San Pablo Av., nr. 16th St., Oakland, Cal.

Beautiful Homes
For Sale by
J. M. PERKINS COMPANY

Adams Point Property a Specialty
1 Telegraph Ave. Oakland
Phone Oakland Home A 3500

ALAMEDA RUG WORKS
RUGS MADE FROM OLD CARPETS
Carpets taken up, cleaned and relaid
2006 EVERETT STREET Phone Alameda 39 ALAMEDA

FOR MACHINERY GO TO JOSHUA HENDY IRON WORKS MANUFACTURERS
75 FREMONT STREET, - SAN FRANCISCO, CAL.

See GEO. H. VOSE For Real Estate Insurance and Notary
968 Broadway Oakland
Phone Oakland 7516

STANDARD GAS ENGINE CO.
MARINE, STATIONARY, PUMPING and HOISTING ENGINES Etc.
Dennison and King Sts. East Oakland
At 23d Ave. Station Phone Merritt 140

Code John R, driver Henry Vogt, b 2232 Pacific av.
Code Raymond, clk, b 2417 Eagle av.
Codromatz Louis, baker, b 2210 Alameda av.
Coey Harvey S, clk J D Rhoades, r 2410 Central av.
Cofer Elliott M, clk, r 2514 Eagle av.
Coffey Andrew E, painter and paper hngr 2155 Encinal av, r same.
Coffin Charles W, clk, r 1649 Everett.
Coffin Rudolphus W, died July 27, '07, age 67.
Coghlin Thomas, mngr bldg dept J A Rommel, r 1218 Lincoln av.
Cogswell Horatio, tchr High School, r 1122 Bay.
Cohen, see also Cohn and Cahn.
Cohen Alfred B, b Versailles av ne cor Buena Vista av.
Cohen Alice H, tchr High School, b 833 Santa Clara av.
Cohen Donald A, orchardist, r 2618 Lincoln av.
Cohen Edgar A, photogr, r 1605 Versailles av.
Cohen Emilie G (wid Alfred A), r Versailles av ne cor Buena Vista av.
Cohen Gustave, tailor 1538 Willow, r 1540 same.
Cohen Joseph M, r 1455 6th.
Cohen Melville J, clk George Lowenthal, r S F.
Cohn Gabriel M, r 1027 Taylor av.
Cohn Harriet G (wid Alexander), r 833 Santa Clara av.
Cohn Meyer L, r 1510 Grand.
Colburn George, b 2250 San Antonio av.
Colby George W, r 1251 Sherman.
Cole Mrs Bessie, r 1539 Lincoln av.
Cole Isaac S, moved to Santa Rosa, Cal.
Cole Paul, lab, r rear 1435 Bay.
Coleman Charles, carp, b 1501 Pacific av.
Coleman Emily F (wid George), r 1207 Union.
Coleman George A, carp, r ft Briggs av.
Coleman Harry J, artist 1304 Regent, r same.
Coleman John B, r 900 Chestnut.
Coleman Sargent W, painter, r 633 Taylor av.
Colernan M, painter Pac Shipyard & Ways Co, r Oakland.
Coles Charles P, broker, r 2129 Eagle av.

J. F. NOLAN, Prop. Phone Oakland 2931
Nolan's Cafe
Fancy Wines, Liquors and Cigars
Straight Kentucky Whiskey Our Specialty
1654 7th Street Oakland, Cal.

Colgan Edwin J, r 2335 Clement av.
Collenburg August, watchman, r 537 Palace Court.
Collenburg Tena (wid Augustus), b 537 Palace Court.
Collie Thomson, r 2311 Alameda av.
Collin Andrew L, lather, r 1210 Mound.
Collin Donald, carp, r 2007 Everett.
Collins Cordelia E, clk, b 2613 Central av.
Collins Delia, dom 1835 San Antonio av.
Collins Frank H, salsn, r 835 Central av.
Collins Fred C, lab Taylor & Co, r 1825 Union.
Collins Hannah L (wid Colby), rms 2145 Central av.
Collins Harry R, clk, b 2613 Central av.
Collins James A, contr 2219 San Antonio av, r same.
Collins James C, r 2613 Central av.
Collins Jennie B, clk, b 2613 Central av.
Collins John, emp Alaska Pkrs' Assn.
Collins John W, jeweler, r 1413 9th.
Collins Letitia, student, b 2219 San Antonio av.
Collins Mamie (wid D W), stenogr Live Oak Realty Co, b 1533 Verdi.
Collins Robert G, ironwkr, b 1801 Lincoln av.
Collins Walter S, elec, b 2613 Central av.
Collischonn Franz, r 2439 Central av.
Collischonn Helen M (wid Charles), r 1108 Regent.

Colonial Security Co The (Inc), of St Louis, 1360 Park.
Colquitt Thomas D, porter N Bernal, rms 1516 Park.
Colver Rev Anthony W, r 2047 San Jose av.
Colver Wayne C, chemist, b 2047 San Jose av.
Colville Wm J, mngr Co-Operative Truth Center, rms 2328 Clement av.
Combs, see also Coomes.
Combs Mrs Abbie, b 2241 Alameda av.
Combs Burton E (Combs & Fisher), r 2229 San Antonio av.
Combs George W, meat cutter, r 1114 Walnut.
Combs & Fisher (Bertrand L Fisher, Burton E Combs), meats 2317 Santa Clara av.
Comstock Arthur C, carp, b 2109 Clement av.
Comstock George, clk, r 2109 Clement av.
Conant Benjamin H, rms 1532 St Charles.
Conant Bert, eng, r rear 1524 Bay.
Concannon James C, lab, r 2303 Lincoln av.
Conde Manuel, lab, r 709 Haight av.
Condon Margaret (wid James), r 518 Taylor av.
Condon Todd J, clk, r 2 Park.
Condon Wilbert S (Wm Condon & Son), r 1160 Park av.
Condon Wm (Wm Condon & Son), r 2424 Wilber.

ATHENS GARAGE
W. A. TOWNS, Prop. Phone Piedmont 167
J. G. ESTABROOK, Machinist
STORING CARS A SPECIALTY
38th and Telegraph Ave. OAKLAND
Full Equipment For Expert Automobile Repair Work

SUNSET LUMBER COMPANY
Main Office and Yard
First and Oak Sts.
Oakland
Tel. Oakland 176
C. H. OLINGER, Manager
Branch Yard
E. 12th and 17th Ave.
East Oakland
Tel. Merritt 22

HOLCOMB REALTY CO.
HURRY TO PAGE 3
QUICK SALES SPECIALTY

Corden Wm & Son (Wm and W S), glove mnfrs 2424 Webb av.
Cone Fred S, bkpr, b 1506 Morton.
Coney Alexander K, real est 1727 Buena Vista av, r same.
Conger Mina, b 1236 Bay.
Conger Sidney J, mnfrs agt, r 1236 Bay.
Conn Elmer W, sawfiler, r 2165 Pacific av
Connelly Alice P (wid Francis), b 1250 St Charles.
Connelly Joseph R, rms 1530 Stanton.
Conners Wm, plumber, r 826 Pacific av.
Connertin Thomas D, steamfitter, b 2608 Central av.
Connolly Thomas, carp, r 625 Taylor av.
Connor E Ione, b 2009 Central av.
Conner Herbert R, b 2009 Central av.
Connor Ida, milliner, b 1232 Regent.
Connor Mrs Mary A, died June 6, '07, age 74.
Connor Samuel B, mining eng, r 2009 Central av.
Conrad Adolph C, moved to S F.
Conrad Aloise (wid George), r 1523 Morton.
Conrad Mrs Annie, b 3264 Central av.
Conrad Frederick W, boathouse, ft Encinal av, r same.
Conrad George E, marine eng, b 2021 Pacific av.

CONRAD JOHN,
Chief of Police, City Hall, r 2021 Pacific av.

BERTIN'S
DRY CLEANERS.
Phone Berkeley 3008
Addison and Milvia Sts., Berkeley

Conrad Philippina (wid Louis), b 819 Central av.
Conro George A, bkpr, r 2001 Eagle av.
Consonno Henrietta (wid Paul), b 1105 Park av.

CONSUMERS' COAL & ICE CO
(A W and E P Relfe), Hygienic Distilled Water, Wood, Coal, Ice and Feed. Home Office 1100 Lincoln av cor St Charles, Phone Alameda 464; Branch Offices 1790 Grove, Phone Oakland 2332, and 1551 Lincoln av, Phone Oakland 679.

Conti Arthur, rubber stamps 1212 Pacific av, r same.
Conti Bianca, photogr, b 1212 Pacific av.
Conti Italia, painter, b 1212 Pacific av.
Conti Olga, b 1212 Pacific av.
Conway Annie (wid James), rms 2515 Clement av.
Conway Mrs Catherine, died Dec 15, '07, age 73.
Conway Martin, mining, r 1813 Clinton av.
Conway Mary E, clk L A Konigshofer, b 2274 Market.
Conway Thomas, cementwkr, r 2106 Clinton av.
Conway Thomas, lab, r 2517 Blanding av.
Cook Adam W, carp, r 1211 Santa Clara av.

WESTERN FUEL COMPANY
FIRST and MARKET STS.
General Selling Agents
Standard Portland Cement

Cook Anna (wid Christian), r 1030 Taylor av.
Cook Aubrey F, vice pres Cook Grocery Co, b 2028 Encinal av.
Cook Caroline (wid John), r 1612 Morton.
Cook Catherine E, b 1421 High.
Cook Christian D, master mariner, r 1000 Taylor av.
Cook Florence, b 1030 Taylor av.
Cook Frank, seaman, b 1030 Taylor av.
Cook Frank, miner, b 1226 Mound.
Cook Frank M, died Dec 13th, '07, age 76.
Cook F B, pres Cook Grocery Co, r Oakland.
Cook Grace M, b 2061 Central av.
Cook Grocery Co, F B Cook, pres; A F Cook, vice pres; F L Baxter, sec; 1910 Encinal av.
Cook Henry C, r 518 Santa Clara av.
Cook H A, mngr The Overland Lumber Co's Webster st yard, r Piedmont.
Cook John, rigger, b 1198 Peach.
Cook John, fireman, r 1008 Eagle av.
Cook Joseph J, r 441 Central av.
Cook Langdon, carp, b 1211 Santa Clara av.
Cook Mary (wid Frank M), r 1226 Mound.
Cook S George, pres The Overland Lumber Co's Webster st yard, r Walsworth cor Bayo Vista, Oakland.
Cook Walter H, clk, r 1556 Everett.
Cooke Wm, carp, r 1444 Cottage.
Cooke Wm P, salsn, r 1542 Sherman.
Cookson A Frank, shipwright Pac Ship Yard & Ways Co, r Fitchburg.
Cookson Frank S, marine eng, r 1212 Park.
Cooley Earl K, r 1237 Bway.
Cooley Frederick, fireman, b 3238 Encinal av.
Cooley Walter W, r 2119 Central av.
Coombs George W, meat cutter Coombs & Fisher, r 1114 Walnut.
Coomes Mary (wid Wm), r 2216 Lincoln av.
Coon Charles W, acct, r Harrison av and Everett.
Coon Edward L, sheetmetalwkr F P Furey, r Fruitvale.
Cooney Aloysius P, salsn, r 474c Central av.
Cooney Edward, bkpr, r 1521 Fountain.
Coons George H, sampler, r 643 Taylor av.

See SHAW & SHAW
For High Grade Photographs
Portraits and Views
PHONE OAKLAND 2386
1115 Broadway Oakland, Cal.

Decorations for Parties and Weddings
Ring up OAKLAND SEED AND PLANT CO.
Phones { Home A1547 / Piedmont 119
A. C. Fleck, Pres. E. Fleck, Mgr.

J. TYRREL
C. A. TYRREL, NOTARY PUBLIC
REAL ESTATE --- INSURANCE
SURETY BONDS
No. 5 Telegraph Avenue

H. Z. JONES
REAL ESTATE OWNER
458-9th ST. OAK.

GEO. FAKE WATCHMAKER and JEWELER
1113 Broadway, Oakland, Cal.
WATCH INSPECTOR FOR SOUTHERN PACIFIC AND SANTA FE RAILROADS PHONE OAKLAND 3739

WESTERN BUILDING MATERIAL CO.
FIRST and MARKET STS.
BRICK, FIRE BRICK, ROOFING SLATE, CEMENT, LIME, PLASTER TERRA COTTA, SEWER PIPE, AND BUILDING MATERIAL

Cooper Adrum, tailor, r 1434 9th.
Cooper Benjamin F, b 1526 Fountain.
Cooper Bessie P, b 2105 Central av.
Cooper Edwin T, lawyer, r 931 Pacific av.
Cooper Harry, b 2005 Pacific av.
Cooper Harry R, r 1240 St Charles.
Cooper Henry M, car opr, r 1826 Webster
Cooper Louis L, printer, r 641 Haight av.
Cooper Louise A, r 1512 Eagle av.
Cooper Lucinda W, r 1512 Eagle av.
Cooper Morris S, clk, r 1526 Fountain.
Cooper Sidney R, elec, r 2234 Central av.
Cooper Wm, lab, r 1515 Linden.
Cooper Wm A, civ eng, r 2105 Central av.
Co-Operative Truth Center, Wm J Colville, mngr, 2309 Santa Clara av.
Coors Mamie, clk H Moechel, rms 1513 Park.
Copeland C Fayette, grocer 1210 Lincoln av, r 1442 Morton.
Copeland Edith M, clk P O sta 3, b 1442 Morton.
Copeland Isaac, mining, r 1824 Clinton av
Copeland M Elizabeth, b 1442 Morton.
Copeland Wm F, mining eng, b 1824 Clinton av.
Corboline Dominic, lab, b 548 Palace ct.
Corboline Josephine, clk, b 548 Palace ct.
Corcoran Joseph, carp, b Ark, Harrison av and Everett.
Corcoran Joseph P, b 846 Lincoln av.
Corcoran Margaret, dressmkr 846 Lincoln av, r same.
Corde Bertha J, stenogr, b 1428 9th.
Corde Christina (wid Frank A), r 1428 9th.
Corde Frank J, teller, r 1281 Caroline.
Cordes August, r 2101 Encinal av.
Cordes Wm H, plumber, b 2301 Blanding av.
Cords David A Jr, salsn, r 409 Central av.
Cords Edwin, agt, r 1609 Alameda av.
Cords Edward, r 474a Central av.
Corey, see also Cory and Corry.
Corey Anna (wid Charles), b 1033 Regent.
Corey James H, r 1700 Park.
Corfield Mrs Laura, r 2102 San Antonio av.
Corkran, see also Cochran.

THE TRIBUNE
EVERY EVENING
SUNDAY MORNING
LARGEST & BEST

Corkran Clarence G, salsn, b 2157 Clinton av.
Cornelius Albert W, architect, r 2246 Buena Vista av.
Cornelius Lillian R, nurse 1823 Santa Clara av.
Cornell Gladys, student, b 1208 Lafayette.
Cornell Mrs Helen, r 1208 Lafayette.
Cornick Charles H, salsn, r 2837 Adams.
Corning Mrs John, r 902 Lafayette.
Corry, see also Cory and Corey.
Corry Trevor, journalist, r 2161 Clinton av.
Corson Wm L, sec Union Gas Eng Co, r 911 Grand.
Cortelyou Hope, b 2221 San Jose av.
Cortelyou Lockman F, moved to San Mateo.
Cortelyou Peter L, dairy products 2317 Santa Clara av, r 2221 San Jose av.
Cortright George B, driver Ala Steam Lndry Assn.
Corvallo Joseph, baker Purity Home Bakery, r 514 Kennedy.
Corvino Lebio, barber, moved to S F.
Corwin Frank E, r 1822 San Antonio av.
Cory, see also Corry and Corey.
Cory James E, employment agt 2418 Central av, r same.
Cory John, r 1700 Park.
Cory Lincoln V, brklyr, r 2222 Buena Vista av.
Cory Mary M, b 2222 Buena Vista av.

A. J. TAIT & CO.
REAL ESTATE and RENTALS
Fire Insurance and Notary Public

Coryell Frederick L, fuel 2400 Encinal av, r 2233 Central av.
Costa Joseph, lab N Clark & Sons.
Costello Mrs Nora B, druggist J C Sepulveda, r 714 Lincoln av.
Costerauste Catherine (wid Etienne), r 2139 Alameda av.
Cottage Bath, Mrs A M Schaarschmidt, propr, 564 Central av.
Cotton Ann M (wid Henry), b 1217 Oak.
Cotton Frederick, mach, r 1158 Park av.
Cottrell Albert, millhand, r 2121 Clement av.
Couchot Maurice C, civ eng, r 2133 Santa Clara av.
Coughlan Honora A, b 1416 Broadway.
Coughlin James F, clk, r 1125 College av.
Coughlin James H, marine eng, r 1905 Everett.
Coughlin Timothy C, reporter S F Call, r 2236 Lincoln av.
Coursen Hannah B (wid Edgar), r 1117 Union.
Courtney Daniel, r 2055 San Antonio av.
Courtney Edward, clk, b 2055 San Antonio av.
Courtney Edward, clk, b 2055 San Antonio av.
Courtney George H, clk, r 2009 San Antonio av.
Courtney Lillie, music tchr 2055 San Antonio av, b same.
Courtney Marie, student, b 2055 San Antonio av.

Eilers Music Co.
The Largest Pacific Coast PIANO Dealers
Over 40 different makes of the world's best pianos to select from.
ALSO the world renowned Peerless Electric Pianos
THE Genuine Autopiano AND Welte Orchestrions and the wonderful Welte Mignon

DON'T FORGET US WHEN YOU NEED HELP
UNIVERSAL EMPLOYMENT AGENCY
527 9th St. Both Phones 2552

COMMERCIAL STATIONERS | PRINTING BOOKBINDING | SMITH BROS. 462-464 Thirteenth St. Bet. Broadway and Washington Sts.

HOLCOMB REALTY CO. READ PAGE THREE BIG GROUND FLOOR OFFICES

Courtney Thomas J, r 711 Haight av.
Courtright Henry, fixturemkr O F Bechtle, r 1814 Alameda av.
Courtwright George, lndryman, b 1617 Everett.
Cousins Frank W, insptr, r 1528 Lafayette.
Coustier Adrian (Coustier & Sons), b 2433 Webb av.
Coustier Harry (Coustier & Sons), b 2433 Webb av.
Coustier Louis (Coustier & Sons), b 2433 Webb av.
Coustier Marcus (Coustier & Sons), r 2433 Webb av.
Coustier Marcus Jr (Coustier & Sons), b 2433 Webb av.
Coustier & Sons (Marcus, Louis, Harry, Adrian and Marcus Jr), carriage mnfrs 2422 Webb av.
Couturier Eugenia (wid Roul), r 1702 Pacific av.
Couverly Etta A, tchr Wilson School, r 1820 Alameda av.
Covalt Edward B, r 1520 9th.
Covalt Lester, printer, rms 703 Central av.
Covell Mrs Eliza C, r 2146 Alameda av.
Covell Leon, plumber, b 2146 Alameda av.
Covell Leota, stenogr, b 2146 Alameda av
Cowart George C, b 2328 Eagle av.
Cowart Zachariah T, carp, r 3275 Central av.

CLEANING PRESSING
PHONES PIEDMONT 151. HOME 42878
PIEDMONT RENOVATORY
DYEING REPAIRING
4109 PIEDMONT AVE

Cowing Joseph E, clk, b 924 Union.
Cowing Mary G (wid Estes), r 924 Union.
Cowles James, carp, r 3240 Encinal av.
Cowles Pearl, b 3240 Encinal av.
Cowles Roy, biksmith, b 3240 Encinal av
Cox Grace, b ft Briggs av.
Coyle Rev John, r 2217 San Antonio av.
Coyle John T, student, b 2217 San Antonio av.
Coyle Marion H, music tchr 2217 San Antonio av, b same.
Crackles Willard J, moved to Mendocino, Cal.
Crafts Myron L, miner, r 2631 San Jose av.
Crafts Tevis N, colr People's Water Co, r 2631 San Jose av.
Cragin Wm S, appraiser, r 1211 Sherman.
Craig Alexander, bkpr, r 2215 Encinal av.
Craig Alexander W, salsn, r 828 Taylor av.
Craig Amanda G (wid George W), r 1120 College av.
Craig Donald, appr Ala Cigar Co, r 1411 St Charles.
Craig Edith, bkpr, b 1120 College av.
Craig Francis W, carp, r 1411 St Charles.
Craig Harry, bkpr, b 2122 Buena Vista av.
Craig Homer T, phys 1737 San Antonio av, r same.
Craig Ira B, plasterer, r 2305 Alameda av.
Craig James, patternmkr, r 1505 Webster.

TAYMANCE REAL ESTATE COMPANY
REAL ESTATE AGENTS AND AUCTIONEERS
460 and 462 8TH St. Oakland, Cal.
TELEPHONE OAKLAND 328

Craig James F, clk, b 1411 St Charles.
Craig Janet, clk, b 828 Taylor av.
Craig John, b 1441 6th.
Craig Lillian E, stenogr, b 1120 College av.
Craig Marguerite, milliner, b 828 Taylor av.
Cralle Malcolm F, mngr, b 1230 College av.
Cramer Charles W, clk, r 2148 Buena Vista av.
Cramer Edith, b 1535 Santa Clara av.
Cramer Mrs Martha F, b 2210 San Jose av.
Cramer Walter H, acct, r 1535 Santa Clara av.
Crampton Charles E, carp, r 541 Pacific av.
Crandall Fifield S, clk, b 2038 Pacific av.
Crandall George B, acct, r 1351 Versailles av.
Crandall Giles G, clk, r 2038 Pacific av.
Crandall George T, r 1444 Benton.

CRANE BROS
(Paul and Franklin J), Plumbers 1000 Santa Clara av. (See adv).

P. C. CRANE F. J. CRANE
Crane Bros.
Plumbing, Gasfitting, Tin Roofing and General Jobbing
Phone Alameda 1973 1000 Santa Clara Ave.

Crane Donald, mach, r 3209 San Jose av.
Crane Eva, b 1000 Santa Clara av.
Crane Franklin J (Crane Bros), b 1000 Santa Clara av.
Crane Hazel, milliner, b 3209 San Jose av.
Crane Mrs Henrietta M, r 1000 Santa Clara av.
Crane Kenneth V, carp, b 1000 Santa Clara av.
Crane Paul (Crane Bros), b 1000 Santa Clara av.
Crane Pliny J, solr, r 1234 Regent.
Crane Ruth F, b 1000 Santa Clara av.
Cranston A Russell, r 2516 San Jose av.

Quality Goes In Before the Name Plate Goes On
Coast Carriage Co. Vehicles
Cor. 12th and Jackson Sts.

Benj. Curtaz & Son, Inc.
PIANOS, PLAYER PIANOS, ORGANS and MUSICAL MERCHANDISE
1321 Broadway
Phones { Oakland 2653 Home A 1414
H. J. Curtaz, Pres. W. E. Fitzmier, Mgr.

House Wiring Bells Installed EAGLE ELECTRIC CO. Motor Work Estimates Furnished
Gas and Electric Fixtures — Electrical Supplies — Repair Work a Specialty
H. A. Kohlmyer, Manager, Phone Merritt 3926 1206 13th Ave., Near 14th St., East Oakland Phone Merritt 45 Home B1531

NOTARY REAL ESTATE
OLAF J. HANSSEN
SEE PAGE 6
GENERAL BROKER

WHITE STEAM CARS are ideal. They have won the most important hill climbs and reliability contests in the country.
THE WHITE COMPANY
538 Seventeenth St. : : Oakland

Oakland Conservatory of Music
The largest and most thoroughly equipped School of Genuine Musical Instruction on the Pacific Coast.
Director ADOLF GREGORY
1170 Madison St., Bet. 13th and 14th
Sunset Oak. 4922 Home A2922

Cranston Robert A, contr 1150 Regent, r same.
Cranz Louis, r 762 Lincoln av.
Crapukhettes Emile, indryman J Bonne, rms 1616 Webster.
Crase Stanley W, broker b 2056 Eagle av.
Crawford Addie, b 2542 Clay.
Crawford John S, grocer 1364 Park, r 1117 Oak.
Crawford J S & Co, (John S Crawford), grocers 1364 Park.
Crawford Lucy (wid John), b 1523 Mozart
Crawford Thomas, carp, r 2222 San Jose av.
Creagh John W, dentist 1217 Lincoln av, r 1317 Caroline.
Creagh Ralph W, clk, b 1317 Caroline.
Creed Wigginton E, lawyer, r 1234 Hawthorne.
Creedon Kate, mngr Alameda Sanatorium, r same.
Creedon Margaret, nurse Alameda Sanatorium, b same.
Creedon Mary J (wid Wm), r 1312 Santa Clara av.
Creedon May, nurse Alameda Sanitorium, b same.
Cregin Wm S, appr, r 1211 Sherman.
Creighton Mary, matron Cal Girls' Training Home, r 520 Lincoln av.
Creswell C R, b Union Hotel
Crespe Achille, meat cutter, r 1116 Mound.
Cristy, see also Christy.
Cristy James R, mngr United Eng Wks, r 1829 Clinton av.
Critchlow Mrs Blanche, r 1542 7th.
Crites Mrs Lucey, died Mar 9, '07, age 82.
Crocket Allen A, mach, r 1610 Walnut.
Croll Ethel, b 703 Central av.
Croll Fred J, dep city auditor and assessor, r 1201 Walnut.
Croll George, ball player, b 703 Central av.
Croll John G, saloon 1402 Webster, r 703 Central av.
Croll John G Jr, architect, b 703 Central av.
Croll Martin, printer, b 703 Central av.
Cromley Charles D, mach, r 2317 Buena Vista av.
Cromley Pearl, b 2317 Buena Vista av.
Crompton Mrs Elizabeth, b 776 Pacific av.
Cronin John, car opr, r 1915 Webster.
Cronk Albert A, clk, r 1319 Weber.

W. T. HARRIS
Real Estate and Insurance Loans 113 TELEGRAPH AVENUE
PHONES: OAK. 3040 HOME A3060

Crooks Arthur, waiter, b 1452 Caroline.
Crooks Elizabeth J, b 2050 Pacific av.
Crooks Esther S, b 2050 Pacific av.
Crooks Martha A, tchr Haight School, b 2050 Pacific av.
Crooks Richard, r 2050 Pacific av.
Crookshank Arthur H, clk, r 1207 Union.
Croon Peter, r 2263 Clinton av.
Cropley Marshall F, b 2042 Clinton av.
Crosby Augustine R, musician, b 1109 Buena Vista av.
Crosby Edward O, cnlr, r 1609 Foley.
Crosby Mrs F A, r 1609 Foley.
Crosby George W, clk, r 1109 Buena Vista av.
Croshaw John H, r 2415 Eagle av.
Crosby Sumner, r 1252 Hawthorne.
Crossett Frederick W, r 1419 Caroline.
Crossett James, r 1533 Union.
Crossett Wm L, coln, r 1354 Weber.
Crosthwait John, printer, r 5 Pease ct.
Crouch Jame E, died Nov 15, '07, age 80.
Crouch Sarah (wid James), b 2215 Encinal av.
Crowan E, pressman N Clark & Sons.
Crowe Ethel, student, b 1515 Mozart.
Crowe Herbert, mach, b 1515 Mozart.
Crowe James S, mach, r 1515 Mozart.
Crowe Marvin O, clk, b 1515 Mozart.
Crowe Minnie, student, b 1515 Mozart.
Crowley Daniel r 2038 Alameda av.
Crowley John F, contr, b 626 Lincoln av.
Crowley Mary (wid John F), r 626 Lincoln av.

SHROUT-SHORTT REALTY COMPANY
1264 Broadway, Oakland, Calif.
Property Specialists
Correct Representations
City Property & Ranches

Crowley Nellie E, tchr, b 626 Lincoln av.
Crowner Norma L, b 1547 Benton.
Crozer Enoch L, patternmkr, r 1425 High.
Crozer Enoch W, student, b 1425 High.
Crozer Hannah, student, b 1425 High.
Crozer Lillian, student, b 1425 High.
Crozielle Adolph J, r 730 Pacific av.
Cruden Alexander, r 1435 Bay.
Cruikshank, see also Crookshank.
Cruikshank Minnie, b 1333 Pearl.
Crummey Annie, b 2029 Santa Clara av.
Crummey Harry A, driver, b 1029 Buena Vista av.
Crummey John T, r 1029 Buena Vista av.
Crummey Mazie H, b 2029 Santa Clara av.
Crummey Owen, foreman, r 2029 Santa Clara av.
Crummey Rebecca, b 2029 Santa Clara av
Crummey Wm, lab, b 1029 Buena Vista av.
Cruse, see also Crouse.
Cruse John, shipwright Pac Ship Yard & Ways Co.
Crutchett Wm, salsn, r 1801 Buena Vista av.
Cruz Joaquin, lab, r 1536 Buena Vista av.
Cuda Marie, dom 1915 Santa Clara av.
Cudworth Merrill P, clk S P Co, r 2437 Buena Vista av.
Culvas Mrs Mary V, r 2045 Encinal av.
Culin Edward, rms 1729 San Antonio.

Ask WELLMAN-ROBBINS MERCANTILE AGENCY for Credit Reports on individuals or firms. Prompt and reliable Collection Department. OFFICES: 228-229 BACON BUILDING 12th AND WASHINGTON STS.

OCCIDENTAL BUILDERS' SUPPLY CO. PHONE BERKELEY 3751
OFFICE AND WAREHOUSE
2840 Shattuck Ave. Berkeley
Brick, Lime, Cement and Plaster

PHOENIX FLOUR
THE WHITEST
THE BEST
ASK YOUR GROCER

HOLCOMB REALTY CO.
PASS-BY-PAGE THREE
THE MONEY MAKERS

Cullin Timothy, contr 468 Central av, r same.
Culver Charles M, r 2838 Central av.
Culver Mrs Marshall L, b 2838 Central av
Cumberpatch Ethel, nurse Alameda Sanatorium, b same
Cumbers Charles, trav agt, b 1548 Pacific av.
Cumbers Eliza (wid George), r 1548 Pacific av.
Cumbers Ethel L, clk, b 1548 Pacific av.
Cumming Arthur, elec, r 2017 Eagle av.
Cumming Ellis S, mach, b 1610 Stanton.
Cumming Findley, wood turner, r 1610 Stanton.
Cumming Grace M, b 1610 Stanton.
Cumming Howard, b 1610 Stanton.
Cumming Wm E, bkpr, b 1610 Stanton.
Cummings Arthur A, elec, r 2037 Clinton av.
Cummings Frank W, appr, r 2144 Encinal av.
Cummings Delia (wid Morris), b 1218 9th
Cummings Laurence W, cond, r 1117 Union.
Cummings Mary (wid George W), seams r 2144 Encinal av.
Cummins Burres L, cashr, r 2114 Clement av.
Cummins Olcott, student, b 2617 Central av.
Cundall Walter A, trav agt, r 847 Laurel.

MUNICH ART GLASS CO., Inc.
Designers and Makers of
STAINED GLASS WINDOWS
Hard Metal Work
510-512 TURK ST., Near Larkin
Phone Franklin 1588 SAN FRANCISCO

Cunningham A Auchie, city chemist, r 1337 Versailles av.
Cunningham John G, contr, r 1217 Walnut.
Curley Joseph, plumber, rms 1186 Park.
Curnow Wm W, trav agt, r 1105 Santa Clara av.
Currey Pascal, lndrywkr Ala Steam Lndry Assn.
Currier Charles H, student, b 1910 Alameda av.
Currier Eunice H, stenogr, b 1910 Alameda av.
Currier Raymond, carp, r 636 Haight av.
Curry Cecilia, dressmkr 1718 9th, r same.
Curtaz Benjamin & Son (S F), pianos, Max Franck, mngr, 1344 Park.
Curtis Alma G, b 1535 9th.
Curtis Charles W, b 1527 Walnut.
Curtis Mrs Clara, r 2002 Alameda av.
Curtis Eben, r 2002 Alameda av.
Curtis Edwin, master mariner, r 2002 Alameda av.
Curtis Frank G, molder, r 1535 9th.
Curtis George P, r 1270 St Charles.
Curtis Isabel, b 2002 Alameda av.
Curtis J, ship carp, r 426 Central av.
Curtis Samuel H, shipwright, r 426 Central av.
Curtis Rev Thomas J, pastor West Alameda Presbyterian Church, r 2521 San Jose av.
Curtis Wm E, r 3256 Encinal av.

R. J. PAVERT
Practical Builder - Expert Appraiser
Loans - Homes Built and Sold on Easy Terms. RESIDENCE and OFFICE
40 CROSBY AVENUE
Phone Merritt 161 FRUITVALE, CAL.

Curvey John E, r 2850 Central av.
Cusack Ella, b 1616 Lafayette.
Cusack Frank T, reporter, b 1616 Lafayette.
Cusack Thomas F, r 1616 Lafayette.
Cusick Thomas, r 545 Santa Clara av.
Cussack Julia, com, r 523 Pacific av.
Cuthbert George, clk, r 1531 Lincoln av.
Cuthbertson Frederick W, reporter, r 1338 Regent.
Cutler Ransel B, carp, r 2145 Lincoln av.
Cuvreau Ernest F, died Oct 9th, '07, age 49.
Cuvereau Oscar, painter, b 1438 7th.
Cye Jerome, clk Taylor & Co.
Cyferd Albert J, shoemkr 1543 Sherman, r 1220 Lincoln.

D

Dabadie Gabriel F, mach, b 1221 College av.
Dabovich Dudley, colr, r 1557 4th.
Dahl Jeanneret, b 2019 Pacific av.
Dahl Maren (wid Gustave), r 1511 Buena Vista av.
Dahl Martha (wid George), b 934 Santa Clara av.
Dahl Sophia (wid Fred), r 2019 Pacific av.
Dahlgren Hilding C, elevator constructor, r 432 Lincoln av.
Dailey Wm E, lab, r 3274 Encinal av.

DAILY PACIFIC BUILDER
(Issued Daily), All the Building News of Alameda County. Advance Information Covering the Entire Coast; Subscriptions Received at 550 18th, Oakland; Main Office 1325 Mission, S F.

Dallerup Benjamin, pres Pac Shipyard and Ways Co, r Berkeley.
Dalton Thomas B, s s agt, r 755 Santa Clara av.
Dalton Wm H, marine eng, r 1805 Eagle av.
Daly George, r 1625 Dayton av.
Daly Mrs Laura, r 1211 Peach.
Dambacher Aleck E, trav agt, r 848 Cedar.
Dame Frank, candymkr J Dame, b 1316 Oak.

For North Berkeley Properties See
H. J. SQUIRES CO.
2106 VINE TEL. BERK. 1031

FITZ
COMPANY
Real Estate
WE SELL
Oakland
Alameda
Berkeley
Fruitvale
Los Gatos
and the
Santa Cruz
Mountains
1313
BROADWAY
Opp. Postoffice
Oakland
California
Phone Oakland 7932
ASK
FITZ
ABOUT
IT

RALEIGH BROS., 472 TENTH ST.
REAL ESTATE, INSURANCE AND
MONEY BROKERS
Phone Oakland 1919 Home Phone A2061

119 TELEGRAPH AVE.
PHONE OAK. 8769
LOGAN & FRELING
WHITE GARAGE
RENTING
REPAIRING.

Walter S. Mackay & Co.
CARPETS
FURNITURE
DRAPERIES
418 to 424 Fourteenth Street, Oakland, Cal.

Your Credit Is Good at
Breuner's
13th & Franklin Sts.
Furniture, Carpets, Stoves Etc.

Dame Joseph, conf 1342 Park, r 1316 Oak
Dame Lula, clk Joseph Dame, b 1316 Oak.
Dameron Maud, r 1530 Stanton.
Damianakes John, clk P E Damianakes, b 1354 Park.
Damianakes Panagioti E, produce 1354 Park, r same.
Damkroeger Daniel A, millwright, r 1216 Eagle av.
Damm Freda, dom 1418 Morton.
Dana Harvey H, moved to S F.
Daniels Frederick H, creamery 1350 Park r 1223 Park av.
Daniels H J, r 2305½ Central av.
Daniels John (Daniels & Wilson), r 2411 Santa Clara av.
Daniels John, lab Cotton Bros & Co.
Daniels Joseph L (J L Daniels Co), r 914 Pacific av.
Daniels J L Co (Joseph L Daniels), leaf tobacco 1921 Webster.
Daniels Peter J, student, b 914 Pacific av.
Daniels T G, sec, r 1201 Chestnut.
Daniels & Wilson (John Daniels, Ellis Wilson), contrs 2411 Santa Clara av.
Danielson O, emp Alaska Pkrs Assn.
Danker Henry D, r 1615 Central av.
Danly Clinton A, acct, r 1442 6th.
Danzis Louis, clk, r 1090 Versailles av.
Darling Mary E, tchr Mastick School, b 1420 Grand.
Darling Viola, clk Nylanders, b 1427 Park.
Darneal Claiborne, stenogr, b 903 Grand.
Darneal Hervey, court reporter, r 903 Grand.
Davey Wm P, r 1530 Bay.
Davidson T, shipwright Golden State & Miners' I Wks.
Davidson Wm, b 1721 Lincoln av.
Davidson W N, clk, r 327 Grand.
Davidson W R, lab Taylor & Co.
Davies, see also Davis.
Davies George A, plumber, r 1366 Bway.
Davies John, carp, r 2202 San Antonio av.
Davies Nellie E, b 1364 Bway.
Davies Rachael (wid David), r 1364 Bway
Davies Samuel, clk, r 2317 Encinal av.
Davin Pierre (Gay & Davin), r 2260 Lincoln av.
Davis, see also Davies.

A. GABRIEL
Locksmith and Electrician
GENERAL REPAIR SHOP
465 8th St., Bet. Broadway & Washington
OAKLAND, CAL.
Phone Oak. 3424 Res. Phone Pied. 232

Davis Addie, dom 1432 Benton.
Davis Alexandrina E (wid Wm J), r 1515 Benton.
Davis Alice F, student, b 1337 Bway.
Davis Arthur L, acct, r 1015 Pacific av.
Davis Carlton N, bkpr, b 1821 Clinton av.
Davis Catherine, b 2042 Pacific av.
Davis Charles A, r 922 Paru.
Davis Charles E, millhand Taylor & Co, b 1808 Eagle av.
Davis Charles L, asst cashr, b 1291 Caroline.
Davis Cyrus H, died Sept 14th, '07, age 53.
Davis Edwin H, clk, b 1337 Bway.
Davis Emma (wid Cyrus H), r 1827 Pacific av.
Davis Frank E, colr, b 2630 Santa Clara av.
Davis Frank P, colr, r 2630 Santa Clara av.
Davis Howard P, b 1821 Clinton av.
Davis James H, r 1821 Clinton av.
Davis Lorin, lab, b Eagle av ne cor St Charles.
Davis Mary (wid Chas), r 2042 Pacific av.
Davis Natalie, b 1827 Pacific av.
Davis Percy, mining, r 1418 Pearl.
Davis P C, letter carrier, r 2017 Lincoln av.
Davis Ralph, printer, b 2225 Central av.
Davis Rufus R, r 1418 Pearl.

Bay City Well Works
Well Drilling, Boring and Pump Work
Warehouses and Shop 7th & Cedar Sts., Oakland;
Park Ave. & Horton St., Emeryville
GEO. P. MARCUS, Proprietor
Phone Piedmont 2270 Res. 1046 54th St., OAKLAND

Davis Samuel, clk U S Troili, r 2317 Encinal av.
Davis Samuel H, cond, r 1337 Bway.
Davis Sarah (wid Thomas), b 1808 Eagle av.
Davis Thomas, r 2052 Central av.
Davis Thomas A, sec Grand Chapter Royal Arch Masons, r 2619 Santa Clara av.
Davis Walton F, clk, b 1821 Clinton av.
Davis Wm A, sec Grand Council Royal and Select Masters of Cal, r 2619 Santa Clara av.
Davis Wm E, b 1821 Clinton av.
Davis Wm G, ins agt, r 1013 Fair Oaks av.
Davis Wm H, real est agt, r 1291 Caroline.
Davisson Downing B, carp, r 1121 Park av.
Dawson Charles, emp S P Co, rms 745 Santa Clara av.
Dawson Charles H, clk, r 2060 Pacific av.
Dawson James, plumber, rms 1186 Park.
Dayton Alton A, salsn, b 1832 Clinton av.
Dazey Kendal I, clk, b 1166 Park av.
Deach Milton, elec R G Elmer Electric Co, r Oakland.
Deal Charles M, brakeman, r 3221 Encinal av.
Dealey Charles A, moved to S F.

DEAN ADOLPH T,
Propr Park Hotel, 1300 Park, r same.

A T
Painters' and Paper Hangers' Outfits
Henderson Mfg. Co.
Ladders and Woodenware Specialties
East 14th St. and 14th Ave.
Oakland, Cal.
Phones:
Merritt 403
Home B1403

KOHLER & CHASE, Inc.
MUSIC AND MUSICAL MERCHANDISE
1013-1015 Broadway, Oakland, Cal.
PIANOS Established 1850
WEBER
PIANOLA PIANOS
BLASIUS & SONS
J. & C. FISCHER
KOHLER & CHASE
KOHLER & CAMPBELL
Telephone Oakland 1009

Melrose Lumber and Supply Co. Office, Yards and Mill: Opp. MELROSE Station, S.P.R.R.
C. N. HENDERSON, Manager Phone Merritt 251 E. 14th St., 45th and 46th Avs.

HOLCOMB REALTY CO. SEE PAGE THREE RICH-FARM-LAND CHEAP

Dean Peter A, died Mar 28, '07, age 66.
Dean Tennyson, b 1230 St Charles.
Dean Willard A, mngr Park Hotel, r 1300 Park.
Dean Wm M, elec eng, b 1109 Pacific av.
De Andreis Charlotte, bkpr, b 1525 Stanton.
De Andreis Nina, student, b 1525 Stanton.
De Andreis Victor, coffee roaster, r 1525 Stanton.
Deardorf Frank, r 1106 Grand.
Deas Charlotte A, tchr Kathleen Glen Taylor Memorial School, r 1729 San Antonio av.
Deas Frances M (wid Henry), r 1729 San Antonio av.
Deas John, plumber, r 2228 Clinton av.
De Berna Carlos F, trav agt, r 1712 Chestnut.
De Bernardi David, r 2050 San Antonio av.
De Bernardi David F, r 2028 Alameda av.
de Cheney Mrs Charity, b 2171 San Antonio av.
Decker Elmer E, salsn Hammond & Hammond, r 2167 San Jose av.
Decker George E, foreman, r 1552 Everett.
Decker Henry P, r 2520 Santa Clara av.
Decker Kathryn B, cashr, b 1552 Everett.
Decker Robert B, carp, r 1180 Regent.

California Vulcanizing and Rubber Works
176 Twelfth St.
Auto Tires and Tubes. Tire Repairing our Specialty
Oakland 3882 — Phones — Home A 4523

De Center Nicholas, painter, r 1812 Willow.
Deemers Isadore, car opr, b 2112 Lincoln av.
Deems Beatrice, student, b 3011 Encinal av.
Deems Mrs Minnie, r 3011 Encinal av.
Deeney Rose, spotter C A Demaree, r Berkeley.
Deetken Frederick C, elec R G Eimer Electrical Co, r 1535 6th.
Deetken Marjorie, b 1520 St Charles.
Defreitas Mary A, r 1401 Stanton.
Dei A, shoemkr 1312 High, r same.
Deiks John, shipwright Golden State & Miners' I Wks.
Deiks W, shipwright Golden State & Miners' I Wks.
Deininger Frederick, r 1501 Santa Clara av.
Dejoiner Luther, painter, r 904 Park.
Dejoiner Luther E, clk, b 904 Park.
Dejoiner Oscar, photgr 1351 Park, r 904 Park.
Dejoiner Oscar Jr, framemkr, b 904 Park
Delacamp Otto A, designer, r 1010 Lincoln av.
De La Fontaine Charles, letter carrier, r 1717 Chestnut.
Delamater Harris H, clk, r 950 Santa Clara av.
Delanoy Fred N (Delanoy & Randlett), r 2161 Central av.

H. D. IRWIN
Berkeley Real Estate
3264 Adeline Street
Phone Berkeley 1107 BERKELEY

Delanoy Frederick W, pres Delanoy Mnfg Co, r 1373 Versailles av.
Delanoy Mnfg Co, F W Delanoy, pres; F N Delanoy, vice pres and mngr; iron and brass wks, Broadway nr Buena Vista av.
Delanoy M Frances, r 1202 Grand.
Delanoy & Randlett (F N Delanoy, Edwin A Randlett), contrs and real est 2305 Central av.
De Laossa Virginia, clk, b 2216 Lincoln av.
De Lay Charles Y, moved to Goldfield, Nev.
Delbridge Thomas, carp, r 2117 Lincoln av.
De Lew Maurice A, elec, r 849 Laurel.
Delfino Francisco, gardener Bruzzone Bros, b Buena Vista av cor Concordia.
Deligiannis Peter A (Deligiannis & Leonis), r S F.
Deligiannis & Leonis (Peter Deligiannis, John Leonis), restaurant 1323 Park.
Delius Auto F W, r 2057 Alameda av
Della Cathelma, b 2024 Eagle av.
Della Morta Catherine (wid Wm), r 2024 Eagle av.
Della Santa Peter (P Della Santa & Son), r 1236 Park av.
Della Santa P & Son (Peter and Victor), restaurant 1601 Park av.
Della Santa Victor (P Della Santa & Son), b 1236 Park av.
Delnov Block, 1346 Park.
Delrome G Victor, r 2525 Central av.
De Lucca Albert, lab, r 910 San Antonio av.
Delichi Antone, presser N Clark & Sons.
Del Vecchio James, driver Hose Co 3 A F D, r 1442 Bay.
Demaree Charles A, dyer and cleaner 836 Santa Clara av, r Fruitvale.
Dement Thomas, bkpr, rms 1301 Santa Clara av.
Demers J P, car cpr, r 1526 Court.
Deming Eli R, oil pumps 1504 Oak, rms 2153 Central av.
Deming Vance A, mach E W Hoffman, b 2154 Alameda av.
Deming Wm W, molder, r 2154 Alameda av.
Dempsey Robert, painter 1232 Regent, r same.
Denekamp Benjamin, mach, r 637 Central av.

GENERAL JOBBING Phone Berkeley 1712
NORTH BERKELEY PLUMBING CO.
Plumbing, Tinning and Gas Fitting
Sheet Metal Work
1504 Shattuck Ave. Berryman Station Berkeley

Century Electric and Fixture Co.
SUPPLIES, WIRING, REPAIRS, FIXTURES
1375-1377 Broadway.
PHONES { SUNSET, OAKLAND P 11 / HOME A 2911

ESTERLY CONSTRUCTION CO.
CEMENT CONSTRUCTION
Sidewalks, Walls, Foundations
Berkeley Phone 57

Successors to
LINDGREN-HICKS CO.
Oregon and Adeline Sts.

WESTERN STAGE APPLIANCE CO.
SEE PAGE 20

O. E. HOTLE & CO.
Realty, Bonds & Finance Co., Inc., Consolidated
RENTING, BUYING, SELLING REAL ESTATE. LOANS & INSURANCE.
Phones: Oakland 35. Home A2557
AUTOMOBILE SERVICE
1172 BROADWAY, Cor. 14th St.
OAKLAND, CAL.

Ringnalda Normal Institute, prepares Teachers for County Teachers' Examinations Room 288, Bacon Block

EAST SHORE LUMBER CO.
Main Office and Yard
Phone Merrit 268
DeFREMERY WHARF

Denekamp Mrs Minnie, ticket agt S P Co, Webster st station, r 637 Central av.
Dengel Emil, stereotyper, r 858 Laurel.
Denke Anita, stenogr, b 1517 5th.
Dennis Cecil C, dentist, r 1455 Grand.
Dennis Lucile, b 1455 Grand.
Dennis Wm H P, engr, r 759 Pacific av.
Dennison Walter E, r 2150 Santa Clara av.
Dennison Wm B, mining broker, r 941 Park.
Denny James, marine eng, r 914 Chestnut.
Denny Wm J, b 914 Chestnut.
Denson W F, millhand Overland Lbr Co.
Dentler Laurene M (wid Edward), b 1336 Versailles av.
Denue Julius S, b 1013 Lafayette.
De Pledge Ernest, b 1175 Regent.
Derby Earle, eng, b 1222 Grand.

DERBY E M & CO,
George H Payne, Pres; O E Derby, Vice Pres; A B Derby, Sec; Lumber Park av ne cor Encinal av, Phone Alameda 460. (See adv.)

Derby Robert, eng, b 1222 Grand.
Derham Howard, elec b 2068 Alameda av
De Rosa Flora (wid Julius), b 2253 Lincoln av.
De Rose Marion, lndrywkr Ala Steam Lndry Assn, b 2253 Lincoln av.
De Sanno Frederick, mach, b 1805 Lincoln av.
De Sanno Georgia, dressmkr 1805 Lincoln av, r same.
De Sanno Walter, r 1805 Lincoln av.
DeSantos Andrea, milkdlr, rms 1816 Jay.
De Silva Shepard B, r 1615 Sherman.
De Smidt Sevsil E, expman, r 1969 Pacific av.
De Soto Joseph M, horse trainer, r 1440 High.
Dessauer Max L, r 1869 Santa Clara av.
Dettmer R, driver Jersey Creamery Co, r 2149 Pacific av.
Deuser Charles, r 835 Taylor av.
D'Evelyn Fred W, phys, r 2106 Clinton av.
D'Evelyn Norman, b 2103 Clinton av.
Devig Daniel, foreman U Eng Wks, r 9th and Santa Clara av.
Dewey Harry W, salsn, b 2413 Eagle av.
Dewey Zoe L, stenogr Globe Mnfg Co, r 1051 Market, Oakland.
Dewing Albert B, clk, b 1414 Bay.

SCOTT'S EXPRESS
FREIGHT DISTRIBUTORS
Phone Oak. 6375 Temporary 2580

Dewing Amasa J, piano tuner 1414 Bay, r same.
Dewing Edwin C, piano tuner, b 1414 Bay
Dewing Henrietta, music tchr 1414 Bay, r same.
Dewing Mabel L, stenogr, b 1414 Bay
De Witt Effie J (wid James), r 1221 Paru.
De Witt Joseph, stage mngr, r 1306 Lincoln av.
De Witt Mrs Joseph, dry goods 1306 Lincoln av, r same.
De Witt Mary B, b 2136 Santa Clara av.
Dexter Albert G, bicycles 2303 Central av, r 1615 Oak.
Dexter A Loris, b 1615 Oak.
Dexter Benjamin F, wharfinger, r 1365 Lincoln av.
Dexter Browning, b 1603 Santa Clara av
Dexter Herman, r 1603 Santa Clara av.
Dexter Ruey, b 1603 Santa Clara av.
De Young Joseph E, clk, r 2848 Central av.
Diamond Edgar H, miner, b 826 Oak.
Diamond Elizabeth (wid Thomas), r 826 Oak.
Diamond Marvin E, clk, b 826 Oak.
Diamond Nita E, student, b 826 Oak.
Diamond Thomas R, carp, b 826 Oak.
Dias Antone, lab, r 772 Buena Vista av.
Dias Charlotte A, tchr, b 1729 San Antonio av.
Dias Guadalupe, seams, b 1528 Bay.

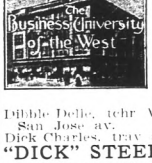

POLYTECHNIC
Business College
306 12th St., Oakland Cal
Leads the West
In Business Education
(Inc.) Cap. $100,000

Dibble Delle, tchr Wilson School, b 2220 San Jose av.
Dick Charles, tray agt, r 1710 Grand.

"DICK" STEEL SAFE CABINET CO THE,
F J Hargrave, California State Agent, 2037 Pacific av bet Willow and Chestnut, Phone Alameda 2186.

Dickerhoff John H, r 1813 Pacific av.
Dickey Herbert V, lumber surveyor, r 1408 Park av.
Dickey Laurence, b 1408 Park av.
Dickie Anna, b 2244 Clinton av.
Dickie Jane, b 2244 Clinton av.
Dickie John, moved to Los Angeles, Cal.
Dickie John A, clk, r 2110 Clinton av.
Dickie John W, r 2244 Clinton av.
Dickinson Hester A (wid Peter T), r 1523 Willow.
Dickinson Mrs Olive, r 2503 Harrison av.
Dickinson Susan, b 2503 Harrison av.
Dickinson Wm H, carp, r 1306 Fountain.
Dickson, see also Dixon.
Dickson Albert J, stereotyper, r 469 Haight av.
Dickson John, stock broker, r 3285 Garfield av.
Dickson Mrs Mary, tchr, b 2159 San Jose av.
Dickson Walter, clk, b 1005 Central av.
Didier Jules, r 2306 Clement av.
Dids A, lab N Charles & Sons.

Howard Springs
Lake County, California Phone Piedmont 413
42 Mi eral Springs, Hot Sulphur, Borax and Magnesia Baths. Cure all cases of Rheumatism, Stomach, Liver and Kidney Trouble
Miss C. Wheeler, Proprietor
J. W. Wheeler, Manager
4916 Telegraph Ave.
Reference: Any guest for past Twenty Years

SUNSET LUMBER COMPANY
Main Office and Yard
First and Oak Sts.
Oakland
Tel. Oakland 176
C. H. OLINGER, Manager
Branch Yard
E. 12th and 17th Ave.
East Oakland
Tel. Merritt 22

HOLCOMB REALTY CO.
PAGE 3
MAGNETIZED SUBDIVISION EXPERTS

Dieckmann Gustav, clk, r 1834 Alameda av.
Diel Adolph T, b 2314 San Jose av.
Diel Albert, lab, b 2314 San Jose av.
Diel Mrs Henrietta (wid Valentine), r 2314 San Jose av.
Dienst Charles, harness 1308 Lincoln av, r same.
Diers Lottie, b 1916 Willow.
Dietz Alice, dom 2000 Santa Clara av.
Dietz Bertha, b 456 Central av.
Dietz Emma L, propr Sunny Cove Baths, r 456 Central av.
Dietz George, barber, r 1250 Park.
Dietz George P, marble setter, rms 1250 Park.
Dietz Wm G, painter, r 542 Pacific av.
Dietz Wm G Jr, painter, b 542 Pacific av.
Dietzsch Wm F, carp, r 556 Lincoln av.
Dietzsch Wm F Jr, patternmkr, b 556 Lincoln av.
Dill John W, marine eng, r 2030 Buena Vista av.
Dill Max M, actor, r 451 Central av.
Dilla Catherine (wid Wallace), b 3212 Briggs av.
Dilling Fred, cornicemkr, b 1108 Santa Clara av.
Dilling Henry, r 1108 Santa Clara av.
Dilling Henry Jr, mach, b 1108 Santa Clara av.
Dilling Wm, plumber, b 1108 Santa Clara av.

BEKINS VAN & STORAGE CO.
PACKING, MOVING & STORING
IF YOU MUST MOVE
SEE THAT YOU MOVE RIGHT.

Dillman Bruce, student, b 917 Grand.
Dillman George L, eng, r 917 Grand.
Dillman Mrs Mary, r Clement av nr Everett.
Dillman Wallace, student, b 917 Grand.
Dillon Alice, r 1617 Everett.
Dillon Richard J, agt, r 1617 Everett.
Dillon Wm P, painter 1214 Paru, r same.
Dion George, mach, b 703 Central av.
Dirks George, calker, r 2052 Eagle av.
Dirks Isabelle (wid John), r 2050 Eagle av.
Dirks John L, calker, b 2050 Eagle av.
Dirks Rose G, tel opr, b 2050 Eagle av.
Dirks Wm N, calker, r 2050a Eagle av.
Dittmar Charles A, r 1509 Park.
Dittmar Richard, driver, r 2256 Pacific av
Di Vecchio Ermenegildo, mngr Cereghino Mnfg Co, b 1430 Charles.
Dixon, see also Dickson.
Dixon Charles, r 2168 San Antonio av.
Dixson Ethel E, bkpr, r 2145a Lincoln av.
Dixon Kate (wid Wm H), r 1727 Union.
Dixson Lillian M, stenogr, b 2145a Lincoln av.
Dixson Thomas C, clk, b 2145a Lincoln av.
Dixon Walker, meat cutter, r 1313 Park av.
Doane Alice A (wid Willard), b 2033 Central av.
Dobbs George L, clk, b 2015 Pacific av.

WESTERN FUEL COMPANY
FIRST and MARKET STS.
General Selling Agent
Standard Portland Cement

Dobie Clarence W, clk, r 2415 Harrison av.
Dobie Charles C, b 2415 Harrison av.
Docker Harry J, eng, r 1900 Grand.
Dodd Frank N, salsn Alameda Land Co, r 2208 Santa Clara av.
Dodd Harold, student, b 1015 Buena Vista av.
Dodd Percy, clk, b 1015 Buena Vista av.
Dodd Vincent A, supt, r 1015 Buena Vista av.
Dodds Henry G, eng, r 1324 Weber.
Dodge Charles S, student, b 2001 Alameda av.
Dodge Edward H, r 1809 San Jose av.
Dodge Edward J, whol lbr, r 2001 Alameda av.
Dodge George B, clk, b 1630 Central av.
Dodge Harold C, clk, b 1630 Central av.
Dodge Lemuel P, r 1630 Central av.
Dodge Lillian, b 456 Central av.
Dodge Mildred, student, b 2001 Alameda av.
Dodge Nathaniel S, salsn, b 1630 Central av.
Dodge Walter, switchman, r 433 Lincoln av.
Doe Charles P, r 1204 Paru.
Doe Chester, student, b 1204 Paru.
Doe Ethelyn, b 1204 Paru.
Doerfling Richard G, civ eng, r 767 Buena Vista av.
Doering Hermann E, lumber insptr, b 829 Santa Clara av.
Doggett Danton C, printer, r 474 Central av.
Doggett Marshall N, r 1217 Central av.
Doig David, mach, r 1436 9th.
Doig R Wallace, optician, r 2206 San Jose av.
Dolan Charles H, capitalist, r n s San Jose av 1 w Fountain.
Dolan Emma, b n s San Jose av 1 w Fountain.
Dolan Mary E, b 1373 Mound.
Dolan Thomas, b 1373 Mound.
Dolensky Rudolph, mach, rms 2111 Lincoln av.
Dolge Wm, acct, r 2107 Clement av.
Dolliver John S, r 1828 Clinton av.
Domerc John, stevedore, r 901 Buena Vista av.
Dominguez Richard A, marine eng, r 1325 Weber.

J. H. Macdonald & Company
REAL ESTATE
INSURANCE
PHONE OAKLAND 322 HOME A3322
1052 BROADWAY

PERCY L. BLISS REAL ESTATE
Notary Public
Insurance that Insures
Reliable Companies
Michigan and Caledonian
PERCY L. BLISS REAL ESTATE
468 Eleventh St.
Bacon Building
Telephone Oakland 335

DAVIS ELFEN OPTICAL CO.
RELIABLE GLASS MAKERS
410 Fourteenth St., Oakland
Phone Oakland 8278
Elks Building

Dr. T. L. BOHANNON
FOOTS GRACERS
BERKELEY

Gilt Edge Bourbon

WICHMAN, LUTGEN & CO., Inc.
Sole Proprietors
431-439 Clay - - San Francisco

STOP Before looking further, call up F. F. PORTER for Real Estate, Insurance, Loans, Notary or Storage, at 466 8th Street. Either phone 1990

WESTERN BUILDING MATERIAL CO.
FIRST and MARKET STS.
BRICK, FIRE BRICK, ROOFING SLATE, CEMENT, LIME, PLASTER TERRA COTTA, SEWER PIPE, AND BUILDING MATERIAL

Donald Anna (wid John), b 1214 Oak.
Donald Edgar G, carp, b 1214 Oak.
Donald Mrs Stella, b 1814 Everett.
Donaldson Abigail (wid Joshua), b 1109 Pacific av.
Donaldson Mason W, clk, r 1109 Pacific av.
Donaldson Wm M, clk, b 2209 Lincoln av.
Donandt Axel, student, b 1556 Verdi.
Donandt Freda, b 1556 Verdi.
Donandt Wm F, r 1556 Verdi.
Donavan John M, lab, r 2053 Pacific av.
Donde Carlotta (wid Michael), r 3237 Encinal av.
Donde Richard E, bartndr, r 3217 Encinal av.
Donnelly Carson, student, b 1619 St Charles.
Donnelly Mrs Clementine L, stationery 1209 Lincoln av, r 1619 St Charles.
Donnelly James J, moved to S F.
Donnelly Wm C, clk Mrs C L Donnelly, r 1619 St Charles.
Donner Charles, tailor, r 1914 Pacific av.
Donovan Daniel, house smith, b 2836 Fillmore.
Donovan James, cooper, r 640 Central av.
Donovan Daniel, housesmith, b 2836 Fillmore.
Donovan Mary (wid Daniel), r 2836 Fillmore.
Donovan Peter, housesmith, b 2836 Fillmore.
Donzelman Anna (wid John), r 1016 Taylor av.
Donzelman Lillie, b 1016 Taylor av.
Donzelman Mamie, b 1016 Taylor av.
Dooley Chester, mach, b 2112 Lincoln av.
Dooley Maggie, dom 1636 Central av.
Doolittle Wm G, b 2065 Pacific av.
Dooly F M, foreman S P Co round house, r 256 7th.
Dorand Adell, student, b 2254 Lincoln av
Dorand Imalence (wid Isidor), r 2254 Lincoln av.
Dorand Isidor, mach, b 2254 Lincoln av.
Dorand Louisa, lndrywkr, b 2254 Lincoln av.
Dore Lillian, dom 1400 Central av.
Dorman John, cond, rms 1621 Bway.
Dorn Elizabeth, asst librarian Free Pub Library, b 1621 Bway.
Dorn Esther, b 1621 Bway.
Dorn Gustavus W, phys 1224 Chestnut, r same.

ARTHUR G. NASON & CO.
Representing Continental Insurance Co.—Pennsylvania Casualty Co.
Third Floor First National Bank Bldg.
Junction San Pablo Ave. & Broadway

Dorward Joseph, appr U Eng Wks, r 1837 San Antonio av.
Dorward Joseph E Jr, student, b 1837 San Antonio av.
Doty Frank, car opr, r 713 Lincoln av.
Dougan Mary (wid Wm), b 1001 Washn.
Douglas James H, died July 15, '07, age 72.
Douglas Jane (wid James), r 1140 Regent.
Douglas Mary, r 1410 Oak.
Dourson F G, b 2204 San Antonio av.
Dow Henry A, r 1412 Broadway.
Dow Wallace H, supt, r 1332 Caroline.
Dowdell Edward J, carp Rose & Fish, r 605 Haight av.
Dowdle Edward E, student, b 1513 Encinal av.
Dowdle John P, r 1513 Encinal av.
Downard Shelby W, carp, r 1823 Encinal av.
Downie Robert, stevedore, r 2146 Encinal av.
Downie Robert J, elec, b 2146 Encinal av.
Downie Thomas, driver Bayne & Co, b 2146 Encinal av.
Downing Benjamin, warehouse man, r 1213 Buena Vista av.
Downing Martha (wid Samuel), b 1007 Grand.
Downing Samuel R, vice prin Haight School, r 1007 Grand.
Downing Thomas, shipwright Pac Shipyard & Ways Co, r Fruitvale.

Oakland Berkeley Country Properties
Insurance Renting Leasing Collecting
PHONE TEMPORARY 3871
JACQUES & THALER
REAL ESTATE
255 Montgomery Street
SAN FRANCISCO, CAL.

Downs Edward, mach b 2021 Clinton av.
Downs Horace, b 3226 Encinal av.
Downs James W, waiter, r 3226 Encinal av.
Downs Wendal, waiter, r 3226 Encinal av.
Downs Wm, tray agt, r 2021 Clinton av.
Doyle Ellen R, b 2015 Pacific av.
Doyle Emeline, dressmkr, b 2137 Encinal av.
Doyle Francis, lab, b 2137 Encinal av.
Doyle Frank S, blksmith Pac Shipyard & Ways Co, r S F.
Doyle Frederick, blksmith Pac Shipyard & Ways Co, r 1532 St Charles.
Doyle Helen M (wid Patrick), r 2137 Encinal av.
Doyle Richard W, paintmnfr, b 1417 Grand.
Doyle Wm J, lab Hunter Lbr Co, b 2137 Encinal av.
Draefahl Freda, dressmkr, b 2165 San Jose av.
Dray Arthur F, clk, b 910 Willow.
Dreifer Hedweg (wid Adolph), b 726 Lincoln av.
Dreist Herman, r 1567 Pacific av.
Drew Frank C, lawyer, r 1193 Sherman.
Drew Hiram M, stairbldr, b 2311 Eagle av.
Drew Ransselaer, r 926 Taylor av.
Drew Sophia (wid Wallace), r 2310 Alameda av.
Drew Wallace, gateman, r 2310 Alameda av.

BYRON MAUZY
SAN FRANCISCO 1175 O'Farrell St.
OAKLAND 1069 Broadway
PIANOS=ORGANS=PIANO PLAYERS

PICTURE FRAMING
Artists' and Architects' Supplies

SMITH BROS.
462-464 Thirteenth St.
Bet. Broadway and Washington Sts.

HOLCOMB REALTY CO.
SEE PAGE THREE
HOMES & RENTAL TERMS

Drew Mrs W B (wid Ridley), r 2310 Alameda av.
Driscoll Clark, clk, b 1102 Santa Clara av.
Driscoll Florence, terml agt, r 1102 Santa Clara av.
Driscoll G, emp Alaska Packers' Assn.
Drolla Annie, student, b 2220 Central av.
Drolla Charles P, lawyer 1424½ Park, r 2220 Central av.
Drown Wilfred G, mining, r 1552 Santa Clara av.
Drugmund Otto, b 1613 Benton.
Drury Peter, r 9 Mastick Ter.
Dryden Thomas J, clk, r 2142 Pacific av.
Dryer John, tmstr, r 535 Palace ct.
Drysdale George, clk, r 815 Lincoln av.
Dubelbeis Jacob W, lab, r 617 Central av.
Dubelbeis Lucy, clk West End Drug Co, r 617 Central av.
Dubelbeis Wm, cementwkr, b 617 Central av.
Du Bois Blanche M, tchr Alameda High School, b 922 Lafayette av.
Du Bois Marion, student, b 922 Lafayette.
Du Bois Pierre, mining eng, r 922 Lafayette.
Dudgeon Hazel, stenogr Ala Fifty Thousand Club, City Hall, r 209 13th Oakland.
Dudley Grace, student, b 3271 Briggs av.

C. B. HODGES & CO.
Salary Loans
All Business Strictly Confidential
Room 77 Blake Block Phone Oakland 8314
1065 Washington St., Oakland, Cal.

Dudley Wm C, clk, r 3271 Briggs av.
Duenwald Frank H, fireman U Eng Wks, r 708 Pacific av.
Duff Thomas, r 1617 Willow.
Duffey, see also Duffy.
Duffey James R, r 1711 Grand.
Duffey Thomas, real est, r 1513 Encinal av.
Duffield Lottie, r 2244 Encinal av.
Duffin Henry R, ticket broker, r 1428 Oak.
Duffy, see also Duffey.
Duffy Jane, cook 2167 Alameda av.
Duffy Jennie, rms 2412 Eagle av.
Duffy Mary, rms 2412 Eagle av.
Duffy Rebecca (wid John), r 1336 Pearl.
Du Fosee Anthony C, foreman, r 2130 Eagle av.
Du Fosee Frederick F, bkpr, b 2130 Eagle av.
Du Fosee Joseph A, bkpr, b 2130 Eagle av.
Dufour Antoine, r 2037 Encinal av.
Dufour Francis N, real est, b 1040 Lincoln av.
Dufour Louis, printer, b 1040 Lincoln av.
Dufour N Frances, b 1040 Lincoln av.
Dufour Paul, student, b 2037 Encinal av.
Dufour Refugio L, r 3267 Briggs av.
Dufour Stella, b 3267 Briggs av.

DUFOUR WM,
Real Estate, r 1040 Lincoln av

LAYMANCE
REAL ESTATE COMPANY
REAL ESTATE AGENTS AND AUCTIONEERS
460 and 462 8th St. Oakland, Cal.
TELEPHONE OAKLAND 328

DUFOUR WM & CO,
Wm Dufour, Mngr; Real Estate Brokers, Rental Agents, Loans 2326 Santa Clara av. (See adv).

WM. DUFOUR & CO.,
Real Estate and House Brokers
Contractors and Builders
Phone Alameda 571. **2326 Santa Clara Ave., nr. Park**

Dugan Ada G, r 1401 Sherman.
Du Jardin Albert, mach, r 1410 Santa Clara av.
Du Jardin Lucretia (wid Fred), b 1410 Santa Clara av.
Duling Margaret R, b 1166 Park av.
Dumas Edward R, elec, r 3103 Encinal av.
Dumont Frederick, lab, r 1305 Broadway.
Dumont Harry, sec Pac Coast Borax Wks, r 2120 Central av.
Dumont John, lab Pac Coast Borax Wks, b 1305 Bway.
Dunbar Robert C, roofer, r 532 Pacific av.
Duncan George W, tmstr G E Plummer & Son, rms 422 Taylor av.
Duncan R, emp Alaska Pks Assn.
Duncan Samuel T, b 1402 Santa Clara av.
Duncan Willis, eng S P Co, r 1332 High.
Dundee James, oiler, r 3237 Encinal av.
Dundee Richard E, salsn, r 3249 Encinal av.
Dungan Eugene L, baggageman, r 1719 Sherman.
Dungan Jesse, tray agt, r 1333 Park av.
Dungan Walter, brakeman, b 1719 Sherman.
Dunin Vonsovitch Victor, mach, b 2508 Central av.
Dunlap Marie, b 2008 Pacific av.
Dunleavy Mrs Lavinia, sec W H Noy Co, r 1555 Bay.
Dunleavy Mrs Lucina, b 1170 Regent.
Dunleavy Thomas, lab, b 3006 Jackson.
Dunlevy Bridget (wid Patrick), b 1405 9th.

Quality Goes In Before the Name Plate Goes On
Coast Carriage Co. Vehicles
Cor. 12th and Jackson Sts.

MAKINS & WILL
Real Estate and Insurance
Renting, Collecting Loans
Plate Glass Insurance and Surety Bonds
428 Tenth St. Oakland
Phones: Oakland 4811 Home A1650

ANDREW WHELTON
Telephone Main 421
REAL ESTATE
Loans Negotiated - Insurance
SAN LEANDRO CAL.

HOTEL AVALON
406
TELEGRAPH AVE
SEE PAGE 21

W. B. SCOTT'S EAST OAKLAND EXPRESS
Expressing to and from Oakland, Alameda, Berkeley and San Francisco
Phones { Oakland 6808 / Home A 1808
Office: 412 FIFTEENTH ST.
See under Transfer Companies.

W. M. CROWN CO., INSURANCE, RENTING LOANS
Real Estate Brokers
Head Office 1056 BROADWAY, OAKLAND, CAL.
Branch Offices in all Large Eastern Cities

FISHER LUMBER CO.
Dealers in PINE and REDWOOD LUMBER
Also does all kinds of Mill Work, Turning, Sanding and Band Sawing
Yards, THIRD and OAK Sts.
Tel. Oakland 2481 G W. FISHER, Mgr.

Dunlevy Emmet R, carp, b 1400 9th.
Dunlevy Joseph H, clk, b 1400 9th.
Dunlevy Mamie, b 1400 9th.
Dunlevy Thomas H, clk, r 1400 9th.
Dunlop Thomas A, clk H Hauch & Co, r 1418 Broadway.
Dunlop Winifred, nurse Alameda Sanatorium, b same.
Dunn Ellen (wid Patrick), r 1373 Mound.
Dunn Frank, cementwkr Powell Bros, r Santa Clara av.
Dunn Hattie A (wid John), b 3247 Briggs av.
Dunn James, r 1610 Central av.
Dunn John E, painter, r 3247 Briggs av.
Dunn J Franklin, cementwkr, r 903 Park.
Dunn Robert K, master mariner, r 1021 Fair Oaks av.
Dunning Eli B, r 2612 Santa Clara av.
Dunsworth J, shipwright Golden State & Miners' I Wks.
Duperu Matilda (wid Wm A), b Harrison av and Everett.
Duperu Wm A, trav agt, r Harrison av nr Everett.
Dupont Adrienne, lndrywkr Vergez & Mathebat, b 2319 Lincoln av.
Dupont Marie, lndrywkr Vergez & Mathebat, b 2319 Lincoln av.
Durand Amelanice (wid Isadore), r 2254 Lincoln av.
Durand Isidor J, mach Park Garage, r 2254 Lincoln av.
Durand Louise, lndrywkr Ala Steam Lndry Assn, b 2254 Lincoln av.
Durand Sherwood W, watchman, r 1730 Alameda av.
Durein Louis J, shoes 1505 Park, r same.
Durein Wm, r 1623 Webster.
Durgan Edwin A, cashr Pacific Tel & Tel Co, rms 1424½ Park.
Durkee Judd E, moved to S F.
Durkee Lillian M, tchr Longfellow School b 1535 9th.
Durney Alfred, clk, b 2249 San Antonio av.
Durney David, gardener, r 605 Pacific av.
Durney Harold, clk, b 2249 San Antonio av.

THE TRIBUNE
EVERY EVENING
SUNDAY MORNING
LARGEST & BEST

Durney Joseph, comn mer, r 2249 San Antonio av.
Durst Murray H, r 1715 Central av.
Duryea Frank A, lawyer, r 872 Laurel.
Dutcher Louise (wid John M), b 1113 Paru.
Dutot Amzi, painter, b 2246 Central av.
Dutot Edith, b 2246 Central av.
Dutot Susana (wid James) b 2246 Central av.
Duvall Marius, mining, r 821 Grand.
Duveneck Elsie, b 1004 Paru.
Duveneck Hugo, comn mer, r 1004 Paru.
Duveneck Louise, b 1004 Paru.
Dwinelle Mrs J W, b 1270 Weber.
Dwyer Daniel, ironwkr, r 834 Santa Clara av.
Dyer Elmer, ins agt, r 1832 San Antonio av.
Dyer James, b 308 Brush.
Dyer Susie A (wid R F), r 1410 Oak.
Dyer Susie L, tchr Alameda High School, b 1410 Oak.

E

Eagan Josephine, b 2025 San Jose av.
Eager Belle L, student, b 2212 San Jose av.

Surgical Instruments
Hospital Supplies
A. B. RICHTER & CO.
402 Telegraph Ave. { Oakland 8820 / Home A 1703

Eager Belle L, student, b 2212 San Jose av.
Eager Benjamin F, r 2212 San Jose av.
Eager Bessie, student, b 2212 San Jose av.
Eames George, colr, rms 1360 Park.
Eason Caroline (wid John), b 1209 College av.
Eason Eleanor, b 1209 College av.
Eason Frederick H, solr, r 1209 College av.
Eastin John W, b 1351 Versailles av.
Eastman Chauncey, mach Alameda Garage, b 2066 Central av.
Eastman Henry L, hardware, r 2066 Central av.
Eastman Julius, lab, r 609 Central av.
Eaton Henry N, boatbldr, r 1557 5th.
Eberle Adams W, marine eng, r 2304 San Jose av.
Eberle Philip, barber, r 2029½ Lincoln av.
Ebert Wm, master mariner, r 1517 5th.
Eberts Edward A, b 1514 Bway.
Eberts Wm S, b 1514 Bway.
Eberts Jane A (wid Edward), r 1514 Bway.
Ebey Rev Clyde R, pastor Free Methodist Church, r 1414 Park av.
Eccleston Edward, r 1229 Regent.
Echenberger Arthur, b 2426 Buena Vista av.
Echenberger Carl F, carp, r 1528 Oak.
Echenberger Emily, b 2426 Buena Vista av.

Telephone Berkeley 1548
THE MILLS CO., Inc.
BERKELEY 2183 SHATTUCK Av.
The Liverpool and London and Globe Ins. Co.
Niagara of New York
New York Underwriters, of Hartford

Karl H. Nickel Co. Bacon Bldg. Suite 62 Tel. Oakland 4552

REAL ESTATE—MINING—INSURANCE—INVESTMENTS and BUILDING

HOLCOMB REALTY CO. AVOID THE PAGE OF THREE GILT EDGE INVESTMENTS

Echenberger Fannie (wid Charles F), r 2426 Buena Vista av.
Echenberger Frederick, carp, r 1528 Oak.
Echenberger Henry, b 2426 Buena Vista av.
Eckenberg Hugo, carp, b 2523 Bay Island av.
Eckert Herman, modelmkr, b 604 Taylor av.
Eckert Mrs P Caroline, b 1222 Broadway.
Eckley Caroline A, b 3267 Briggs av.
Eckley Frank N, r 1201 Pacific av.
Eckman George, carp, r 1135 Post.
Eckman J, car opr, r Elmhurst.
Eckstein Louisa, dressmkr, b 617 Haight av.
Eckstein Wm G, clk, r 617 Haight av.
Ecklon Christian F, r 2111 Central av.
Ecnomon Nicholas, clk P E Damianakes, b 1354 Park.
Edgar Harry, messr, rms 1525 Pacific av
Edgerly Arthur A, clk L M Edgerly, b 930 Central av.
Edgerly L M, stationery 930 Central av, r same.
Edgerly Samuel A, r 930 Central av.
Edgley Florence, hairdresser, b 914½ Lincoln av.
Edlin Edward M, r 1236 College av.
Edmonds Harmon H, rancher, r 2008 Willow.
Edsen Carl H, r 1826 Alameda av.

RICHARD J. MONTGOMERY
REAL ESTATE -- INSURANCE
NOTARY PUBLIC
4003 TELEGRAPH AVE.
Piedmont 2554 COR. 40TH Home A 2514
CENTRAL OAKLAND

Edwards Conrad W, pressman, r 453 Haight av.
Edwards Eloise H, b 1813 Alameda av.
Edwards Gordon W, b 1813 Alameda av.
Edwards Philip, iron molder, r 1807 Sherman.
Edwards Richard, mach, b 1807 Sherman.
Edwards Robert L, purch agt, r 1813 Alameda av.
Edwards Wm, blksmith, r 1007 Lincoln av.
Edwards Wm, sec Surf Beach Amusement Park, r S F.
Eduardo Salaris, lab, b 1011 Lincoln av.
Egan Ignatius, b 2025 San Jose av.
Egan Wm B, lino opr, b 871 Cedar.
Eggers Alice, student, b 2036 San Jose av.
Eggers Edward D, butcher J H Eggers, b 2036 San Jose av.
Eggers George, clk b 2036 San Jose av.
Eggers Gladys, student, b 2036 San Jose av.
Eggers John H, meats 2070 Lincoln av, r 2036 San Jose av.
Eggers John H Jr, student, b 2036 San Jose av.
Eggleston Charles P, real est, r 1312 Oak
Eggleston Frederick, tmstr Wagner Bros, r 1228 College av.
Ehlert August, seaman, b 1817 Chapin.
Ehlert Frank, mach, b 1534 Willow.

NOTARIES PUBLIC
WEIL & NORRIS
4 BACON BLOCK
OAKLAND, CAL.
REAL ESTATE
We will go on your BOND
Fidelity, Court
American Bonding Co.
FIRE Pennsylvania
Commercial Union
Shawnee, American
Bonding Co

Ehrenberg Adele, student, b 1825 San Antonio av.
Ehrenberg Mrs Helen, r 1545 Santa Clara av.
Ehrenberg Isaac, salsn, r 1825 San Antonio av.
Ehrenpfort Edward J, painter, r 1513 Willow.
Ehret Stephen H, died Dec 24, '07, age 31.
Ehrlich Kurt, mach, r 711 Santa Clara av.
Eichelberger Robert, b 2218 Clinton av.
Eichelberger Wm A, dentist 1112 Chestnut, r same.
Eicholtz Lee L, clk, r 2422 Eagle av.
Eichwaldt Florence (wid Ivan), b 1202 Grand.
Eickhoff John H, stationery 1916 Encinal av, r 1619 Broadway.
Eimer Elinor A (wid Robert G), b 821 Paru.
EIMER R G ELECTRICAL CO (F N Killam), Electrical Supplies 1348 Park.
Eisfeldt Theodore A, clk, b 1722 Buena Vista av.
Eisfeldt Theodore W, musician, r 1722 Buena Vista av.
Eklund S August, r 1086 Park av.
Elder Robert B, elec, r 1612 Morton.
Elder Wm J, died Nov 12, '07, age 79.
Elderkin Elba, b 1236 Pearl.
Elderkin Platt B, r 1236 Pearl.
Eldred Havilla P, farmer, r 1036 Regent.
Eldridge Mary H (wid Kimball C), r 1541 Benton.
Elford Ellen B (wid John), b 1621 Broadway.
Elfs Frank, clk, b 1813 San Jose av.
Elfs Lillie, student, b 1813 San Jose av.
Elfs Wm, r 1813 San Jose av.
Eliel Albert F, mech eng, r 1421 Benton.
Eling Herbert, r 913 Oak.
Eliopoulos George, lab, rms 708 Haight av.
Eliopoulos John (Eliopoulos & Co), r 1521 Webster.
Eliopoulos Peter (Eliopoulos & Co), r 1521 Webster.
Eliopoulos Theodore, cigarmkr, rms 708 Haight av.
Eliopoulos & Co (John and Peter Eliopoulos), confectionery 1223 Lincoln av.
Elite Theater 1545 Park.

H. B. BURLINGAME A. W. COLVER
MONTEREY COAL CO.
A Conservative and Profitable Investment. We are selling stock at par. See Ad. page 29
Office: 62 MACDONOUGH BLDG.
PHONE OAKLAND 3789

DEAN LAW and COLLECTION CO., Inc.
Telephones Oakland 1146 Home A1246
FINANCIAL RATINGS A SPECIALTY
WE COLLECT YOUR BILLS
Rooms 303 and 304 Bacon Block

COVERS
WHITE-WALLACE CO., Inc.
1252 Webster
Phone Oakland 194 Home Phone A4194

RIGNEY·PRINTING·CO.
-TEL-OAK-2979-
217-7TH ST.

D. B. HUNTER,
Pres. and Gen. Mgr.
Main Office and Yard
Shattuck Av. & Oregon St.
Berkeley, Cal.
Tel. Berkeley 8

Hunter Lumber Co.
INCORPORATED NOV. 14, 1902

VERE W. HUNTER,
Secretary.
Wharf and Yard
South End of
Webster Street Bridge
Tel. Oakland 5292

WESTERN BUILDING MATERIAL CO.
FIRST and MARKET STS.
BRICK, FIRE BRICK, ROOFING SLATE, CEMENT, LIME, PLASTER TERRA COTTA, SEWER PIPE, AND BUILDING MATERIAL

Elkins Stephen F, clk E M Derby & Co, r Fitchburg.
Ellery Epes, real est, r 1506 Morton.
Elleson Carrie (wid Olaf E), r 1925 Grand.
Ellesson Olaf E, died Mar 28, '08, age 40.
Elliott Benjamin G, r 1238 Broadway.
Elliott Charles, r 872 Walnut.
Elliott Emery, broker, r 1255 Hawthorne.
Elliott J W, emp Alaska Pkrs Assn.
Ellis Albert, b 1515 Benton.
Ellis Annie (wid Volney), b 1812 Park.
Ellis Edwin, clk, b 1515 Benton.
Ellis George, real est, b 1515 Benton.
Ellis Henry W, real est, b 1515 Benton.
Ellis James A, phys Citizens' Bank Bldg, r 1515 Benton.
Ellis John, eng S P Co, r 224 Cypress.
Ellis John L, carp, r 1006 College av.
Ellis J, shipwright Golden State & Miners' Iron Wks.
Ellis Patrick, boilermkr, r 224 Cypress.
Ellis Thomas L, master mariner, r 1431 5th.
Ellis Volney, bartndr, b 1812 Park.
Ells Edward D (Edward D Ells & Co), r 1521 Park.

ELLS EDWARD D & CO
(E D Ells), Furniture, Carpets, Upholstery and Storage 1517-1519 Park, Phone Alameda 435.

Ells Reginald E, bkpr E D Ells & Co, b 1521 Park.
Ellsworth Frank, messenger, r 1525 Pacific av.

ELLSWORTH HON JOHN,
r 3000 Central av.

Ellsworth Norman, r 1 Pease av.
Elmor George, clk J S Crawford & Co, r 2303 Pacific av.
Elnef Christian H, carp, r 3105 Encinal av.
Elnef Hattie, tailor, b 3105 Encinal av.
Elsner Carl, rms 2216 Lincoln av.
Elster Frederick H, ins, b 1612 Santa Clara av.
Elster Lester A, phys 1317 Regent, r same.
Elster Marvin H, clk, b 1317 Regent.
Elster Ralph B, clk, r 1175 Regent.
Elston Arthur, trav agt, b 870 Laurel.
Elston Maurice, r 870 Laurel.

SUNSET PHONE OAK. 3585 HOME PHONE A1931
RUTLEDGE & WALLING
Fancy Groceries, Fruits, Vegetables, and Delicacies. Home Made Pies and Cakes
Our Specialty. Prompt Delivery.
1470½ SEVENTH ST. OAKLAND, CAL.

Elsworth Bird, bkpr, b 2025 Alameda av.
Elsworth Mrs Margaret, r 2025 Alameda av.
Elwood Eugene C, agt, r 1410 Oak.
Emblem Mart, emp Alaska Pkrs Assn.
Emerick Jennie (wid Woolsey), b 2200 Clinton.
Emery Aldyth, b 2063 Buena Vista av.
Emery Barbara, b 2063 Buena Vista av.
Emmal Joseph B, clk, b 1218 Grand.
Emmal Wm B, draughtsman, r 1218 Grand.
Emmons George W, r 891 Union.
Emmons Gladys, b 891 Union.
Emmons Margaret, student, b 891 Union.
Empire Gun Club, Alameda Point .
Encinal Engine Co No 1, 1615 Chestnut.
Encinal Hall, 1217 Lincoln av.
Encinal Hall Block, Lincoln nw cor Sherman.
Encinal Ice Co (Hartwig Swanson, August Pearson), 2400 Encinal av.
Encinal Station S P Co, 928 Central av.
Encinal Yacht Club, ft Grand s end.
Encinas Ralph, barber 2408 Encinal av, r 2560 same.
Eng Elvin, cabinetmkr Alameda Land Co, b Alameda Stables.
Engelken Fred, mach, b 2063 San Antonio av.
Engelson Crina, b 1336½ Park av.

Go to the CAKERY for those delicious Home Made Cakes. We mix and bake before the public.
Birthday and Wedding Cakes made to Order
THE CAKERY
527 16th St., Oakland, Cal.
Home A 1461——Phones——Sunset Oakland 2687

English Ellen J (wid David), b 1550 Everett.
Engstrom Charles, painter, rms 1219 Central av.
Engwer Edward A, mnfrs agt 2138 Santa Clara av, r same.
Engwer Matilda (wid Wm), r 3250 Briggs av.
Engwer Matilda, b 3250 Briggs av.
Ennis Ernst (Ennis & Brown), r 1228 Oak.
Ennis & Brown (Ernest Ennes, Carl Brown), plumbers Alameda av se cor Oak.
Enright Frank, eng, r 1819 Union.
Enslow John, rms 1521 Park.
Enzinger Victor, r 2241 Santa Clara av.
Enzs Alvin, carp, b 2925 Lincoln av.
Erickson Erick W, carp, rms 1411 5th.
Erickson George, lab Taylor & Co, r 1117 Walnut.
Erickson P, shipwright Golden State & Miners' Iron Wks.
Erickson Victor, carp, b 838 Santa Clara av.
Erieson Mrs Harriet E, nurse 2216 Santa Clara av, r same.
Eriesson Eric, carp, r 1197 9th.
Eriesson Wm, jeweler, b 1197 9th.
Eriksen Frederick, emp Alaska Pkrs Assn.

GARDEN HOSE
The Best on Earth
The Famous old "Double Diamond" Brand has stood the test for over Fifty Years
JOHN P. MAXWELL CO.
Agents for the City of Oakland
Manufactured by New York Belting and Packing Co., LTD. New York

EDWIN T. GORIE
Successor to OSGOOD & SON
Phones { Piedmont 544 / Home A4454
Wood, Coal, Hay and Grain and Poultry Supplies
1805 Telegraph Ave. COR. 34TH STREET Oakland

James P. Taylor
459 TWELFTH ST.
Wholesale "HEBBURN" Retail
Best house coal
TELEPHONE OAKLAND 2428

HOLCOMB REALTY CO.
I-MONEY TALKS
ON PAGE 3
LAND-FOR-THE-LANDLESS-MAN

Erikson Albert, emp Alaska Pkrs Assn, b 838 Santa Clara av.
Erikson Charles, emp Alaska Pkrs Assn, b 838 Santa Clara av.
Erikson W, emp Alaska Pkrs Assn.
Erle Albert H, clk, r 19 Powers ct.
Erlenwein John, r 2260 Buena Vista av.
Ernsberger Frank A, carp, r 1583 Pacific av.
Erskine Douglas, ins, b 2001 San Jose av.
Ervin Henry, boatbldr, r 1808 Elm.
Eschen Eleanore, b 1303 Caroline.
Eschen Henry C, clk, b 1303 Caroline.
Eschen James C, master mariner, r 1303 Caroline.
Eschen James N, rigger, b 1303 Caroline.
Eschen Sidney L, clk, b 1303 Caroline.
Escher Paul, chemist, r 1319 Pearl.
Espagnalla Alexander, moved to S F.
Esparza Victor, mach, r 1709 Walnut.
Esplas Baptiste, lndrywkr Vergez & Mathebat, b 2319 Lincoln av.
Essig Louis I, helper Taylor & Co.
Etter David N (Etter & Co), r 843 Laurel.
Etter Henry H (Etter Co), r 842 Laurel.
Etter Mary, b 843 Laurel.
Etter Omer, student, b 842 Laurel.
Etter & Co (H H and D N Etter), grocers 1231 Park.
Eubanks James, trav agt, r 1107 Oak.
Euler John, clk, r 1815 Webster.

Home B1439 —— PHONES —— Merritt 559
Jurgewitz Stucco Works
MANUFACTURERS OF
STAFF AND STUCCO WORK
Capitals, Mouldings, Brackets, Gables, Etc.
Wood Carving in all its branches
1316 20th Ave. E. Oakland Oakland 4194
807 Clay St. Oakland

Euler John G P, blksmith, b 1815 Webster.
Euler Josephine, b 1815 Webster.
Eustachy Auguste, lndrywkr P Berges, b 2217 Encinal av.
Eustachy Marie, lndrywkr Ala Steam Lndry Assn.
Eustachy Marin, lndrywkr P Berges, b 2217 Encinal av.
Eustachy Marius, lndrywkr P Berges, b 2217 Encinal av.
Evangelical Lutheran Christ Church, 710 Haight av.
Evans Albert J, elec Pac Tel & Tel Co, r 1713 Chestnut.
Evans Charles, b 1250 College av.
Evans Charles, master mariner, r 2301 Clinton av.
Evans Edward, plasterer, r 1315 Oak.
Evans Edward J, furrier, r 1611 Webster.
Evans Evan J, plasterer, r 1911 Willow.
Evans Hartman J, meatcutter, r 1250 College av.
Evans Hilda, b 1716 Chestnut.
Evans Hilton, plasterer, b 2236 Buena Vista av.
Evans John W, calker, b 1918 Union.
Evans Richard, b 2112 Alameda av.
Evans Rose (wid Wm T), r 1918 Union.
Evensen Sven, emp Alaska Pkrs Assn.
Everett School, Everett cor Eagle av.
Ewers Nicholas P, pressman, r 928 Park.

UNITED IRON WORKS
CENTRIFUGAL and STEP PRESSURE PUMPS
WATER WHEELS PULLEYS SHAFTING HANGERS
2nd & Jefferson, Oakland, Cal. PHONE OAK. 342

Ewing Alfred, pound master City Pound, r 1027 Fountain.
Eynigo Martinas, b 1222 Grand.
Eyre Letitia D (wid Manuel), b 2155 Clinton av.
Eyre Manuel G, clk, r 1285 Caroline.

F

Fabens Frank C, clk, r 2039 Santa Clara av.
Fabens George C, b 2039 Santa Clara av.
Fabens Olive G (wid George C), r 2039 Santa Clara av.
Fabian Charles A, r 1532 Schiller.
Facer Edward L Jr, clk, b 2139 Alameda av.
Facer Josie (wid Edward L), r 2139 Alameda av.
Fadelle Frederick S, painter Pac Ship Yard & Ways Co, r Oakland.
Fahey Thomas J, real est, r 927 Taylor av.
Fahy James, trav agt, b 457 Taylor av.
Fairbanks Mrs Mollie, r 1602 Sherman.
Fairchild Adella (wid John M), b 822 Oak.
Fairchild George E, clk, r 1908 Schiller.
Fairfield Eldora, b 1804 Grand.
Fairweather Robert, bkpr, b 1359 Pearl
Fait Mrs Anna, b 1348 Broadway.
Fait Harry, barber, b 1348 Broadway.
Falkenau Louis, chemist, r 2240 Clinton av.
Falkenau Louis Jr, b 2240 Clinton av.
Falkinham Joseph O, clk, r 1712 Paru.
Falkinham Marien (wid J D), b 1506 Santa Clara av.
Fallavena John, model mkr, r 319 Cypress.
Fallon James, horseshoer O Bahr, r Oakland.
Fallon James, moved to S F.
Fallon Mrs Minnie, r 3015 Encinal av.
Fallow Hugh millhand Taylor & Co.
Fallrath Wm H, driver Vergez & Mathebat, r 2256 Pacific av.
Fargo Elmore, tmstr Lubben Bros, rms 1622 Webster.
Fargo Mollie (wid E A), r 2242 San Antonio av.

Zenith Mill & Lumber Co.
MILL WORK : SASH and DOORS : LUMBER
Phone Merritt 71 Home B1071
12th St. & 21st Av. E. OAKLAND

COSY BUNGALOWS
For Sale by
J. M. Perkins CO.
1 Telegraph AVENUE OAKLAND
PHONES
Oakland 3500
Home A3500

ALAMEDA RUG WORKS
RUGS MADE FROM OLD CARPETS
Carpets taken up, cleaned and relaid
2006 EVERETT STREET Phone Alameda 39 ALAMEDA

JOSHUA HENDY IRON WORKS
75 FREMONT STREET, - SAN FRANCISCO, CAL.
MANUFACTURERS of MACHINERY, BOILERS, ENGINES, Etc.

STANDARD GAS ENGINE CO.
MARINE, STATIONARY, PUMPING and HOISTING ENGINES Etc.
Dennison and King Sts. East Oakland
At 23d Ave. Station Phone Merritt 140

Farria Manuel, lab N Clark & Son.
Farley Margaret, b 2029 Santa Clara av.
Farley Mary, b 2029 Santa Clara av.
Farmer Mrs Mary J, r 922 Pacific av.
Faron Louis H, mach, r 1312 8th.
Farosich Lawrence, b 2636 Buena Vista av.
Farosich Mattie, b 2036 Buena Vista av.
Farosich Nicoleta (wid Andrew), r 2036 Buena Vista av.
Farosich Victoria, b 2036 Buena Vista av.
Farrando Louis, scavenger, r 2510 Bay Island av.
Farrant Frederick, mach, r 1808 Lafayette.
Farrar Frederick W, gas fixtures, r 1604 Santa Clara av.
Farrar Frederick W Jr, b 1604 Santa Clara av.
Farrar Robert R, b 1604 Santa Clara av.
Farrar Walton T, mining, r 2232 Clinton av.
Farrell Emma (wid Stephen), r 2326½ Pacific av.
Farrell Maud Z, clk Helwig & Hagemann, b 2326½ Pacific av.
Farren John, ironwkr, rms 2515 Clement av.
Farrington Alice (wid James W), r 1425 Benton.
Farris Martha, clk, b 1428 Sherman.
Farris Wm H, r 1722 Encinal av.
Farwell Frances M (wid Willard R), r 2142 San Antonio av.
Farwell Willard R Jr, clk, b 2142 San Antonio av.
Fassett Mrs Anna M, r 2237 San Jose av.
Fassett Howard H, bkpr, b 2237 San Jose av.
Fatjo Amelia (wid Joaquin), r 2118 Clement av.
Fatjo John A, eng, r 2118 Clement av.
Faulhaber Gustave, mach Pac Refrigerating Mch Wks.
Faull Henry, r 1420 Caroline.
Faull John A, ins broker, r 1430 Paru.
Faull Mary L, tchr Mastick School, b 1805 Santa Clara av.
Faull Richard W, mining, b 550 Santa Clara av.
Faull Wm C, r 2160 San Antonio av.
Faust August, cabinetmkr, b 515 Lincoln av.

COOK-MORGAN
STORAGE & MOVING CO.
Separate Locked Rooms
Office 503 14th Phone Oakland 3235

Faust Etta M, stenogr, b 515 Lincoln av.
Faust John L, cabinetmkr, r 515 Lincoln av.
Faust Louise M, bkpr Jersey Creamery Co, r 515 Lincoln av.
Feader Wallace F, trav agt, r 1135 Mound.
Federspiel Anna (wid Andrew), b 2128 Buena Vista av.
Federspiel Jacob, clk, b 2128 Buena Vista av.
Federspiel John, clk, b 2128 Buena Vista av.
Federspiel Sophus, gen mngr, r 2070 San Jose av.
Fehd George F, mach, r 1000 Pacific av.
Field Allen D, clk, b 1221 Sherman.
Field Charles K, ins agt, r 1221 Sherman.
Field Henry G, died June 18, '07, age 59.
Field Russell B, ins agt, b 1221 Sherman.
Felix Rev Henry S, pastor Christ Lutheran Church, r 1030 Santa Clara av.
Feliz Nabor, lab, r 1616 Lincoln av.
Fenoglio A, lab N Clark & Sons.
Fenton Rocoe C, b 822 Lincoln av.
Fentress Lessie, trav agt, b 1351 Versailles av.
Fereira Manuel, lab, r 636 Lincoln av.
Ferguson Elizabeth, b 2015 Pacific av.
Ferguson Jane, dressmkr, b 2205 San Antonio av.

BEKINS
VAN & STORAGE CO.
PACKING MOVING & STORING
IF YOU MUST MOVE
SEE THAT YOU MOVE RIGHT.

Ferguson Tilghman H, dentist 1904 Encinal av, r 2051 Alameda av.
Ferio M, lab U Eng Wks, r 1208 Buena Vista av.
Fernandez Jannita, r 1548 Santa Clara av.
Fernandez Julius, seaman, r 2521 Clement av.
Fernback Moritz, died March 8, '08, age 70.
Ferrero D, lab N Clark & Sons.
Ferrero Frank, model mkr N Clark & Sons.
Ferro Giovanni B, cement wkr, r 1342 Clay.
Feteke Anton, housesmith, r 1350 Broadway.
Feuling M, tallyman Overland Lbr Co.
Fiala Theodore R, clk, r 1428 Paru.
Fickett Frederick, clk, b 1117 Parker av.
Fiddes George, r 1516 Broadway.
Fieckert Lizzie, dom 2167 Alameda av.
Field Eugene F, painter, b 1815 Union.
Field Franklin F, teas and coffee 2719 Central av, r same.
Fielding Gilbert, news agt, r 1532 Pacific av.
Fielding John T, cond, r 3234 Encinal av.
Fields Herbert B, mining eng, r 2141 Clinton av.
Fields James L, acct, r 2141 Clinton av.

See GEO. H. VOSE For Real Estate Insurance and Notary
968 Broadway
Oakland
Phone Oakland 7516

ATHENS GARAGE
W. A. TOWNS, Prop. Phone Piedmont 167
J. G. ESTABROOK, Machinist
STORING CARS A SPECIALTY
38th and Telegraph Ave. OAKLAND
Full Equipment For Expert Automobile Repair Work

SUNSET LUMBER COMPANY
Main Office and Yard
First and Oak Sts.
Oakland
Tel. Oakland 176
C. H. OLINGER, Manager
Branch Yard
E. 12th and 17th Ave.
East Oakland
Tel. Merritt 22

HOLCOMB REALTY CO.
HURRY TO PAGE 3
QUICK SALES OUR SPECIALTY

Fifth Street Meeting Room, Taylor av cor 5th.
Fifth Street Station (S P Co), 500 Central av.
Figg Susannah L, music tchr 1803 Alameda av, r same.
Figoni August, lab, r 1220 9th.
Figoni Matilda (wid Gustav), r 1220 9th.
Filipelli A, emp Alaska Pkrs Assn.
Filipelli John, r 1302 9th.
Filipelli Joseph, millman Cal Cabinet Co, r 1302 9th.
Fillips Otto, emp Alaska Pkrs Assn.
Filmer John, r 1321 Bay.
Finale Bert, lab, r 1811 Jay.
Fincke Henry W, sheet metal wkr, r 2411 Harrison av.
Fine Mattie, tchr Porter School, b 824 Haight av.
Fink Alice, b 1024 Union.
Fink Samuel H, cond, b 553 Santa Clara av.
Finke Fred H, butcher, r 1416 Caroline.
Finke Fred H Jr, butcher, b 1416 Caroline.
Finke Walter, butcher, b 1416 Caroline.
Finke Wm Otis, r 1031 Fair Oaks av.
Finlay John, r 1433 High.
Finn Lamont J, marine eng, r 1912 Schiller.
Finn L Y, emp Alaska Pkrs Assn.
Finn Robert, b 2103 Alameda av.

Piedmont 1467 — Phones — Home A 4467
First Class Work. Estimates Furnished
T. JOHNSON
Patent Chimney Builder
All Kinds of Sheet Metal Work
2112 San Pablo Ave. Bet. 35th and 36th Sts.
OAKLAND, CAL.

Finocchio John, r rear 1302 9th.
Firpo Amelia R, b 207 Cypress.
Firpo Jerome C (Ala Vegetable Gardening Co), r 207 Cypress.
Firpo Julius A, clk, b 207 Cypress.
First Baptist Church, 1516 Santa Clara av cor Benton.
First Christian Church, Park av ne cor San Jose av.
First Congregational Church, Chestnut sw cor Central av.
First Methodist Episcopal Church, Central av nr Park.
First Presbyterian Church, Santa Clara av, ne cor Chestnut.
First Unitarian Church, Grand nr Santa Clara av.
Fischer, see also Fisher.
Fischer Charles F, pres C F Fischer Plumbing Co, r 1334½ Park.
Fischer C F Plumbing Co, C F Fischer, pres; Thomas Flynn, sec and treas; 1334 Park.
Fischer David, r 778 Pacific av.
Fischer Edna, b 1334½ Park.
Fischer Frederick, cooper, r 1532 Sherman.
Fischer Frederick Jr, carp, b 1532 Sherman.
Fischer Hattie A, clk R C Lane, b 1532 Sherman.

WESTERN FUEL COMPANY
FIRST and MARKET STS.
General Selling Agent:
Standard Portland Cement

Fischer John E, r 1409 Central av.
Fischer Louis, b 1617 Hubbard.
Fischer Maude, b 1334½ Park.
Fischer Otto H, buyer, r 3242 Central av.
Fish Alice (wid Sherman), r 1359 Versailles av.
Fish Charles, designer, rms 703 Central av.
Fish Charles, lab N Clark & Sons.
Fish Edward P, r 2309 San Jose av.
FISH MYRON H
(Rose & Fish), r 1340 Versailles av.
Fisher, see also Fischer.
Fisher Andrew J, sailmkr, b 1829 San Antonio av.
Fisher Bertrand L (Combs & Fisher), r 2257 San Antonio av.
Fisher Charles, carp, b 1735 Buena Vista av.
Fisher Christinia (wid Andrew), r 1829 San Antonio av.
Fisher Christinia M, b 1829 San Antonio av.
Fisher Edward J, sailmkr, b 462 Santa Clara av.
Fisher Edwin G, bkpr, r 429 Central av.
Fisher Emil, pkr, b 1107 Buena Vista av.
Fisher Frank J, plumber, r 433 Central av.
Fisher Hannah R (wid Watson), b 2429 Webb av.
Fisher Harold B, student, b 2257 San Antonio av.
Fisher Henry, r 1617 St Charles.
Fisher Herbert H, plumber, r 2115 Encinal av.
Fisher Joseph L, surveyor, r 1114 Chestnut.
Fisher Lena, b 1535 St Charles.
Fisher Margaret (wid Daniel), b 1901 Buena Vista av.
Fisher Myrtle B, student, b 2257 San Antonio av.
Fisher Oliver, student, b 1535 St Charles.
Fisher Wm, r 1535 St Charles.
Fisher Wm F, tray agt, r 2156 Clinton av.
Fisher Wm J, bkpr Combs & Fisher, r 1217 Oak.
Fisk Frank, clk, r 463 Central av.
Fisk Warren, clk, b 463 Central av.
Fitch Emma, nurse 1109 Santa Clara av, r same.

Phone Berkeley 4292 Res. Phone Berkeley 528
Res. 3053 DANA ST., Near Prince St.
F. C. FESLER
Real Estate and Insurance
3055 Telegraph Ave. BERKELEY

Phone Your Seed and Plant Orders to the
Oakland Seed and Plant Co.,
Main Store, 36th and Grove Streets
A. G. Fleck, Pres. E. Fleck, Mgr.
Phones { Home A1577 Piedmont 119

J. TYRREL
C. A. TYRREL, NOTARY PUBLIC
REAL ESTATE — INSURANCE
SURETY BONDS
No. 5 Telegraph Avenue

PHONES
OAKLAND | HOME
2694 | A3694
Dr. TOM-WAI-TONG
CHINESE PHYSICIAN
843 CLAY ST.

GEO. FAKE WATCHMAKER and JEWELER
1113 Broadway, Oakland, Cal.
WATCH INSPECTOR FOR SOUTHERN PACIFIC AND SANTA FE RAILROADS PHONE OAKLAND 3739

WESTERN BUILDING MATERIAL CO.
FIRST and MARKET STS.
BRICK, FIRE BRICK, ROOFING SLATE, CEMENT, LIME, PLASTER TERRA COTTA, SEWER PIPE, AND BUILDING MATERIAL

Fitch George W, clk, r 772 Eagle av.
Fitch Grace B (wid Henry J), r 1531 Pacific av.
Fitch Mrs S S, b 772 Eagle av.
Fitch Wallace B, real est 1304 Lincoln av, r same.
Fitz Ellen M, b 1593 Lincoln av.
Fitz John S, r 1593 Lincoln av.
Fitz Mrs Maria M, b 1593 Lincoln av.
Fitzgerald Catherine, dom 1252 Hawthorne.
Fitzgerald Francis, clk, r 1518 9th.
Fitzgerald George T, traffic agt, r 2063 Buena Vista av.
Fitzgerald John, clk, b 1518 9th.
Fitzgerald John, clk, b 2063 Pacific av.
Fitzsimmons Charles S, clk, r 2057 San Jose av.
Flack Emma (wid Thomas), b 1532 Willow.
Flanagan Alice, stenogr, b 1808 Encinal av.
Flanagan Charles B, pub, r 1808 Encinal av.
Flanagan Rose, stenogr, b 1808 Encinal av.
Flanagan Wm, clk, b 1808 Encinal av.
Flatow Irwin P, druggist The Hunter Pharmacy, r 1209b Lincoln av.

FLATOW PHILIP,
Propr The Hunter Pharmacy 1211 Lincoln av, r 1532 Morton.

Flatow Walter R, clk, b 1532 Morton.
Fleckenstein Mrs Emma, b 1225 Union.
Fleigle Mrs Ida M, clk May E Boehm, r 2068 Lincoln av.
Fleissner George W, b 1005 Central av.
Fleming George, r 1350 Pearl.
Fleming George, lab U Eng Wks, r 1918 Pacific av.
Fleming George C, clk, b 1918 Pacific av
Fleming George L, student, b 1350 Pearl.
Fleming Jean, b 1918 Pacific av.
Flemming Edward, tallyman Taylor & Co, b 1413 Paru.
Fletcher Artemus T, bkpr, r 1336 Sherman.
Fletcher Caroline E (wid Stephen), r 1410 Oak.

THE TRIBUNE
EVERY EVENING
SUNDAY MORNING
LARGEST & BEST

Fletcher Isaac D, tmstr, r 1917 Stanford.
Fletcher John O, printer Ala Daily Argus, r 1634 Park.
Fletcher Mary D, phys 2305½ Central av, r 1410 Oak.
Fletcher Samuel A (Gardner & Fletcher), r 2841 Washington.
Fletcher Wm A, clk, b 2253 Central av.
Fletter Mamie A, vice pres Ala Steam Lndry Assn, r 1400 Willow.
Fletter Mrs Mary, b 1617 Willow.
Fleury C E, car opr O T Co, r 3015 Central av.
Flewelling Mrs Betty, moved to S F.
Flicourt Edward, barber 1305 Park, r 1194½ Park av.
Flies Albin C, carp, r 2309 Clement av.
Flinn C, tmstr Taylor & Co.
Flinn George R, acct, r 1914 Buena Vista av.
Flint Clarence O, r 1020 Union.
Flint Wm, real est, b 1211 Park av.
Flitner Mary (wid Frank), r 1148 Regent
Flores Anthony L (Flores Bros), r 1317 Willow.
Flores Bros (F L and A L), fruits 2317 Santa Clara av.
Flores Frank L (Flores Bros), rms 1317 Willow.
Flores Thomas L, clk Flores Bros, b 1317 Willow.

E. M. ARMSTRONG Phone Berkeley 3355
Parisian
Cleaning and Dyeing Works
Chemical and Steam Cleaning
Dry Cleaning for Dainty Garments
1520 Shattuck Ave. Berkeley, Cal.
Knocking Spots out of Garments is our Business

Floyd Charles F, bartndr Kostering & Camp, rms 843 Santa Clara av.
Floyd Clayton L, clk, b 9 Mastick Ter.
Floyd Eliza E (wid Wm), r 9 Mastick Ter.
Floyd John H, letter carrier, rms 2415 Santa Clara av.
Flymm John T, master mariner, r 1533 Stanton.
Flynn John T, plumber 1221 Park, r same
Flynn Joseph, clk, b 1007 Clinton av.
Flynn Gunnar, bkpr Alaska Pkrs Assn, r 1916 Union.
Foard Carl J, moved to S F.
Foard Julia, b 1805 Pacific av.
Foard Meta, b 1805 Pacific av.
Foard Rudolph, ship chandler, r 1805 Pacific av.
Fogarty James C, clk, r 3256 Garfield av.
Fogle Victor P, elec, r 771 Taylor av.
Foley Amelia, r 2575 Clement av.
Foley Anastasia (wid Michael), r 1530 Morton.
Foley Cecilia, b 1530 Morton.
Foley Delia, nurse 1222 Grand, r same.
Foley Edward T, printer, b 1219 Regent.
Foley Frank D, bkpr, b 1016 Versailles av.
Foley Harry, mach, r 1330 Santa Clara av.
Foley James, eng, r 2525 Clement av.
Foley Olivia, b 1530 Morton.

Eilers Music Co.
The Largest Pacific Coast PIANO Dealers
Over 40 different makes of the world's best pianos to select from.
ALSO
the world renowned
Peerless Electric Pianos
THE
Genuine Autopiano
AND
Welte Orchestrions
and the wonderful Welte Mignon

Wm. B. DAVEY, Pres.
WALTER B. FAWCETT, Vice-Pres.
CHAS. H. PFEIFFER, Manager
CALIFORNIA MANTEL & TILE CO.
Successors to J. C. WILLS
MANTELS—GRATES—TILES—THE HAMILTON GAS GRATE
271 TWELFTH STREET PHONES OAKLAND 2208 HOME A2943 OAKLAND

Loose Leaf Books, Card Indexes
Typewriters and Supplies

SMITH BROS.
462-464 Thirteenth St.
Bet. Broadway and Washington Sts.

HOLCOMB REALTY CO.
SEE PAGE THREE
RICH FARM LAND CHEAP

FOLEY REV PATRICK A,
Pastor St Joseph's Church, r 1913 San Antonio av.
Foley Richard, eng, r 1441 Sherman.
Follrath Arthur A, driver, b 2222 Pacific av.
Follrath George E, tallyman, r 2222 Pacific av.
Follrath Hazel G, b 2236 Buena Vista av
Follrath Wm A (Peterson & Follrath), r 2236 Buena Vista av.
Follrath Wm H, driver, r 2256 Pacific av
Foltz Louise, b 1188 Sherman.
Foltz Matthew, mngr, r 1188 Sherman.
Foltz Walter, clk, b 1188 Sherman.
Fontes Rose, b 871 Laurel.
Fonts Manuel, lab N Clark & Son.
Fooshee Garrett A, painter, r 1131 Post.
Foppiano Frank, bootblk 1549 Webster, r same.
Foppiano James, clk, r 440 Lincoln av.
Forbes Abram P, mining, b 1333 Pearl.
Forbes Frank A, sticker hand, b 1096 Versailles av.
Forbes John P, b 1333 Pearl.
Ford Albert R, rms 1111 Santa Clara av.
Ford Evelyn, dom 1733 Santa Clara av.
Ford George E, r 1316 Grove.
Ford Hazel, trimmer Olive James, b 1716 Everett.
Ford James F, ticket agt Park St Station, b 1552 Everett.

Geo. Trueblood
REAL ESTATE
INSURANCE LOANS
Phone Berkeley 1520
2136 CENTER ST. BERKELEY

Ford James R, b 1716 Everett.
Ford Joseph D, b 2030 San Jose av.
Ford Noah O, printer 1714 Everett, r 1716 same.
Ford Richard M, boilermkr, b 2317 Buena Vista av.
Forderer Arthur, student, b 1212 Regent.
Forderer Edith, student, b 1212 Regent.
Forderer Emma, student, b 1212 Regent.
Forderer George, clk, b 1212 Regent.
Forderer John W, clk, b 1212 Regent.
Forderer Joseph F, r 1212 Regent.
Forderer Ruby, student, b 1212 Regent.
Fores Henry W, ins agt, r 1208 Union.
Fores Monica, student, b 1208 Union.
Foresters' Hall, Santa Clara av nr Park.
Forgey O M tmstr Overland Lbr Co.
Forsberg John, fireman, r 1728 Eagle av.
Forster Albert L, clk, r 1410 Park.
Forster Charles B, letter carrier, r 2429 Webb av.
Forster Joseph, printer, b 1324 Mound.
Forster Mary (wid Charles A), r 1324 Mound.
Forster R T, ins, r 1423 San Antonio av.
Forsyth Eliza (wid Wm A), r 3250 Encinal av.
Forsythe John, painter, rms 2517 Clement av.
Forsyth Mrs Lilie G, b 2221 San Antonio av.
Forsyth Percy, plumber, r 2832 Encinal av.
Forsyth Wm, plumber, r 3219 Briggs av.

TAYMANCE
REAL ESTATE COMPANY
REAL ESTATE AGENTS AND AUCTIONEERS
460 and 462 8TH St. Oakland, Cal.
TELEPHONE OAKLAND 328

Forsyth Wm C, foreman, b 3250 Encinal av.
Fort Frank, painter, rms 728 Haight av.
Fortmann Anna (wid Henry), r 828 Taylor av.
Fortmann Emil D, survevor, r 603 Santa Clara av.
Fortmann Henry, foreman, b 828 Taylor av.
Fosen Oscar, cook, rms 1819 Sherman.
Fosen Osman, b 2229 Clinton av.
Foster Albert L, salsn, r 2061 Buena Vista av.
Foster Archie L, clk Ala Rug Wks, r Oakland.
Foster Charles, r 1011 Grand.
Foster Charles Jr, clk, b 1011 Grand.
Foster Charles H (C H Foster & Son), r 1429 Oak.
Foster C H & Son (Charles H and George J), planing mill 1429 Oak.
Foster Edith, b 1011 Grand.
Foster Frederick, weaver Ala Rug Wks, r Oakland.
Foster George J (C H Foster & Son), r 2110 Central av.

FOSTER HARRY,
Clk in Charge Sub-Station 5 and Dealer in Coffees, Teas, Cakes and Fancy Groceries 1439 9th, Phone Alameda 68; r 1441 same.

Foster Hazel, b 1011 Grand.
Foster Irving R, mach, b 2061 Buena Vista av.
Foster Joseph, pressman Golden State Printing Co, b 1324 Mound.
Foster Mildred, student, b 1011 Grand.
Foster Rollin, salsn, r 2200 San Antonio av.
Foster Sterling, r 1225 Union.
Foster Thomas, b 1126 Union.
Foster Wm, clk, b 1011 Grand.
Foster Wm H, comp, r 1614 Lincoln av.
Fothergill James L, lab, r 2124 Buena Vista av.
Fouchy Alphonse D, phys 834 Santa Clara av, r 488½ Edwards.
Fougn John, clk, r 854 Laurel.
Fountain Alice L (wid James), r 2311 Eagle av.
Fountain Charles, r 8 Pease av.
Fouquet Jules J, r 2106 Alameda av.
Fountain Mason, elec, b 2211 Eagle av.
Fouts George, cement wkr, b 1105 Court.
Fouts George F, r 1619 Sherman.

Quality Goes In Before the Name Plate Goes On
Coast Carriage Co. Vehicles
Cor. 12th and Jackson Sts.

Benj. Curtaz & Son, Inc.
PIANOS, PLAYER PIANOS, ORGANS and MUSICAL MERCHANDISE
1321 Broadway
Phones { Oakland 2653 / Home A 1414
N. J. Curtaz, Pres.
W. B. Fitzmier, Mgr.

STOVES, RANGES, FURNACES AND HEATERS
A. E. HALL & CO., INC.
THE STOVE STORE
12th & Clay St.

NOTARY REAL ESTATE
OLAF J.
HANSSEN
SEE PAGE 6
GENERAL BROKER

WHITE GARAGE
THE WHITE COMPANY
538 Seventeenth St. - Oakland

Best Machine Shop and Garage
REPAIRS
on all makes of Cars

Oakland Conservatory of Music
Director ADOLF GREGORY
1170 Madison St., Bet. 13th and 14th
Sunset Oak. 4922 Home A2922
The largest and most thoroughly equipped School of Genuine Musical Instruction on the Pacific Coast.

Fouts Wm, presser, r 1311 Court.
Foveaux Frank, draughtsman, r 1409 Morton.
Fowler Mrs Augusta B (wid Wm), r 2056 San Jose av.
Fowler Cynthia (wid Henry D), b 2221 Central av.
Fowler Elizabeth G (wid Gilbert), r 1515 Central av.
Fowler James, undertaker 2214 Santa Clara av, r same.
Fowler Mary F, b 1515 Central av.
Fowler Rae, b 2214 Santa Clara av.
Fowler Sara L (wid Elisha), r 2205 Central av.
Fox Anna, bkpr, b 1525 Benton.
Fox Mrs C G, r 1525 Benton.
Fox Edith S, bkpr, b 1170 Bway.
Fox Frederick L, eng, r 1178 Park.
Fox George H, r 2622 San Antonio av.
Fox Leslie B, foreman, b 2622 San Antonio av.
Fox Sarah L (wid George), r 1170 Bway.
Fox Thomas, eng Cotton Bros & Co, r 812 Magnolia, Oakland.
Foy Howard A (Foy & Rew), r 2301 San Antonio av.
Foy & Rew (Howard A Foy, John W Rew), contrs 2395 Alameda av.
Foye Frank carp, r 893 Union.
Foye Georgiana, b 893 Union.
Foye Georgiana A (wid Wm), b 893 Union.
Foye Harriet B, b 893 Union.
Frager Antonie L, lab, r 1607 Oak.
Frager Joseph, pipeman, b 1607 Oak.
Fraights Frank, signalman S P Co, r 828 Oak
Fraights Joseph E, tel opr S P Co, r 828 Oak
Franchioni A, lab N Clark & Sons.
Franchioni George, lab N Clark & Sons.
Francis John, lab, r 1548 Eagle av.
Francis Mrs Maud, b 1205 Lafayette.
Francis Thomas, watchman, r Reach nw cor Washington.
Francisco Blanco, terra cotta wkr, r 219 Pacific av.
Francisco Ulysses, lab, r 1548 Webster.
Franciscovich Francis, hartndr 1429 Park, r 1525 same.
Franck Max, mngr Benjamin Curtaz & Son, r 1521 Versailles av.

Try WHITE DIAMOND WATER
FOR THE TABLE
5 Gals. Per Week Delivered $1.50
Per Mo. Single Bottles 50c.
PHONES: OAK. 3340 HOME A3060

FRANCO-AMERICAN HYGIENIC CO,
M P Stroupe, Pacific Coast Mngr; Hygienic Toilet Goods 2311 Santa Clara av, Phone Alameda 1291.
Frank Edwin, bkpr, b 643 Pacific av.
Frank Emily, b 643 Pacific av.
Frank Estelle, b 643 Pacific av.
Frank Irma G, b 643 Pacific av.
Frank Peter, pedlar, r 2256 Alameda av.
Frank Samuel, insurance, r 643 Pacific av.
Frankenberg Aaron, r 1093 Park av.
Franner Jesse, helper, b 1201 College av.
Franner Minnie, b 1201 College av.
Franner Vincent, boxmkr, r 1201 College av.
Fraser Eva A, b 2623 Buena Vista av.
Fraser Flora J (wid Duncan), r 2623 Buena Vista av.
Fraser George M, porter Edward Flicourt.
Fraser James C, r 1128 Bay.
Fraser Martin, supt, r 639 Santa Clara av.
Fraser Maude M, b 2623 Buena Vista av.
Fraser Mrs Sophia, r 1122 Lincoln av.
Fraser Vere, clk, b 708 Haight av.
Fraser W Edward, r 1357 Bway.
Frater Sigmund, ins agt, r 1062 Buena Vista av.
Fredericks Herman, r 1317 9th.

SHROUT-SHORTT REALTY COMPANY
1264 Broadway, Oakland, Calif.
Property Specialists
Correct Representations
City Property & Ranches

Fredericks Wm, marine eng, r 50 Taylor.
Frederickson Richard, emp Alaska Pkrs Assn.
Free Methodist Church, 1418 Park av.
Free Public Library, Santa Clara av sw cor Oak.
Freeland Bertha, clk, b 847 Santa Clara av.
Freeland Charles H, barber, r 847 Santa Clara av.
Freeland John P, clk, b 1233 St Charles.
Freeland Merle, b 847 Santa Clara av.
Freeman Eli, b 2233 San Antonio av.
Freeman Simeon, r 917 Chestnut.
Freese Hans J, r 1736 Pearl.
Freese Otto, salsn, r 3231 Encinal av.
Freese Peter, printer 1235 Pearl, r same.
Freese Ralph, clk, b 1235 Pearl.
Freggiaro Giovanni, gardener Bruzzoni Bros, b Buena Vista av cor Concordia.
Freitas Antone, cook, r 1546 Pacific av.
Freitas John, shipwright Pac Shipyard & Ways Co, r Fruitvale.
Freitas Manuel, lab, r 1815 Everett.
Freitas Wm, mach Pac Shipyard & Ways Co, r San Leandro.
French Addie, tel opr, b 1307 Mound.
French Asa T, eng, r 1307 Mound.
French Eleanor, b 2064 Santa Clara av.
French F Mortimer, mnfrs agt, r 2064 Santa Clara av.
French George, lineman, rms 2110 Eagle av.

We can collect them. — What? Your bills. — We are doing it every day.
WELLMAN-ROBBINS MERCANTILE AGENCY, 228-229 Bacon Building, TWELFTH AND WASHINGTON

NATIONAL ASSOCIATION OF MERCANTILE AGENCIES

BORAX

PHOENIX FLOUR
THE WHITEST THE BEST
ASK YOUR GROCER

HOLCOMB REALTY CO.
PASS A-B-C PAGE THREE
THE MONEY MAKERS

French Harry T. storekeeper Pacific Tel & Tel Co, b 1107 Mound.
French Hazel, b 1307 Mound.
French H, emp Alaska Pkrs Assn.
French Mrs Mamie, b 1814 Everett.
French May, tel opr, b 1307 Mound.
French Milton, lineman, b 1307 Mound.
French Morton, r 904 Chestnut.
French Susan A, b 2000 Santa Clara av.
Freon Joseph E, moved to Cincinnati, O.
Freudenahl Alwin, bkpr, r 1522 Court.
Frey Jules D, r 2047 Eagle av.
Frey Nils C, emp Alaska Pkrs Assn, r 2018 Eagle av.
Frichette Lawrence, contr, r 2516 Eagle av.
Frick Allen J, b 1629 Alameda av.
Frick Frederick A, pres and mngr F A Frick Co, r 1629 Alameda av.

FRICK F A COMPANY,
F A Frick, Pres; Sole Agents International Time Recording Co of New York; Temporary Office 1629 Park, Phone Alameda 1070.

Fricke Ada, clk, b 1827 Alameda av.
Fricke Rudolph C, clk, b 1827 Alameda av.
Friedman Samuel, rms 1409 Morton.
Friedrich Augusta, b 2117 Buena Vista av.
Friedrich Mrs Elizabeth, r 2117 Buena Vista av.

KEYSTONE REALTY COMPANY
J. Walter Smith — Real Estate
F. J. Morin — Loans Rents
2103 Shattuck Ave., Berkeley, Cal.

Friedrich Newcomb (wid Robert A), r 2117 Buena Vista av.
Frier George, acct, r 2117 Santa Clara av
Frier Isabella, b 2117 Santa Clara av.
Frier Robert L, draughtsman, r 1520 Schiller.
Frier Wm, clk, b 2117 Santa Clara av.
Frietas Antone, cook, r 1546 Pacific av.
Frisius Frederick, bkpr, r 429 Haight av.
Frith George, lab, r 1522 Lincoln av.
Fritz John T, carp, r 1541 Webster.
Frobose Richard, r 1017 San Antonio av.

FRODDEN VOLKART M,
City Supt Streets, City Hall, r 1516 Linden.

Froling Charles, carp, r 2202 Encinal av.
Fromm August J, r 1541 Bay.
Frost Blanche H, tchr Mastick School, b 1807 Lincoln av.
Frost Frank W, r 1804 Walnut.
Frost Hugh, printer, b 3227 Encinal av.
Frost Thomas P, contr 1807 Lincoln av, r same.
Frothingham Julia (wid George), r 2625 Eagle av.
Fry Albert S, carp, b 460 Taylor av.
Fry Eliza J (wid Thomas M), r 460 Taylor av.
Fry Walter S, printer, b 460 Taylor av.
Fuchs Charles, entomologist, r 2322 Bank
Fuchs Xavier (Fuchs & Steiner), r 1487 High.

R. J. PAVERT
Practical Builder - Expert Appraiser
Loans - Homes Built and Sold on Easy Terms. RESIDENCE and OFFICE
40 CROSBY AVENUE
Phone Merritt 161 FRUITVALE, CAL.

Fuchs & Steiner (X Fuchs, M Steiner), dairy 1487 High.
Fuller Annie, lndrywkr Ala Steam Lndry Assn.
Fuller Mrs Josephine, cigars and agt S P Co 1216 Lincoln av, r same.
Fuller Lillian, nurse Alameda Sanatorium, b same.
Fullerton James, salsn, r 1609 Lincoln av
Fulmer Walter W, purchasing agt, r 1520 Willow.
Fulton Albert, sawyer Pac Shipyard & Ways Co, b 1570 Lincoln av.
Fulton Clarence, master mariner, r 1570 Lincoln av.
Fulton George, contr, r 10 Mastick Ter.
Fulton John R, r 3238 Central av.
Fulton Mrs Mary J, b 3225 Briggs av.
Funge Don L, clk, b 1030 Pacific av.
Funge Frederick L, tile setter, r 1717 Oak.
Funge Mary L, b 1030 Pacific av.
Funge Wm W, mnfrs agt, r 1030 Pacific av.
Funge Wm Jr, r 1528 St Charles.
Funk Arthur M, elec, r 1024 Fair Oaks av.
Funke Albert, stableman 1319 Lincoln av, r same.
Funke Amelia, phys 1416 8th, r same.
Funke Oscar, r 1103 Park av.
Funston Margaret, b 2215 Central av.
Furey Frank P, plumber 1420 Park, r 1759 Regent.
Furey Harry D, plumer F P Furey, r 1533 Everett.
Furst Ernest, clk, b 1018 Paru.
Furtado Manuel, deckhand, r 2050 San Jose av.

G

Gabbs Ezekiel S, dentist, r 1540 Santa Clara av.
Gabinett Angelo, poultry 1302 Lincoln av, r same.
Gaddis James, clk Park Hotel, b same.
Gage George R, r 2819 Van Buren.
Gagnon Gaudiese, fixture mkr O F Brechtle, r near 2712 Central av.
Gaige Mary A (wid Mark M), r 1611 Stanton.

The J. LLEWELLYN CO.
Dealers in Wall Paper and Paints
Painters and Decorators
OAKLAND STORE 1325 BROADWAY
SAN FRANCISCO STORE 406 KEARNY

FITZ COMPANY
Real Estate
WE SELL
Oakland
Alameda
Berkeley
Fruitvale
Los Gatos
and the
Santa Cruz
Mountains
1313 BROADWAY
Opp. Postoffice
Oakland
California
Phone Oakland 7932
ASK FITZ ABOUT IT

A. L. PERALTA
REAL ESTATE DEALER
LOANS - INSURANCE
RANCH PROPERTY A SPECIALTY
SAN LEANDRO, CAL.

PUMPS
TANKS
GASOLINE
ENGINES
R. P. WADDELL
405-407 1ST ST.

Walter S. Mackay & Co.
CARPETS
FURNITURE
DRAPERIES
418 to 424 Fourteenth Street, Oakland, Cal.

Your Credit Is Good at
Breuner's
13th & Franklin Sts.
Furniture, Carpets, Stoves Etc.

Gaige Wm J, interior decorator, b 1611 Stanton.
Gaines Mark E, b 1185 Park av.
Gaines Mrs Mary, died May 22, 07, age 78.
Gaither Charles G, clk, r 2119 Clement av.
Gaither Otho L, clk Taylor & Co, b 2119 Clement av.
Galbraith George H, clk, r 1406 Santa Clara av.
Gale Arthur (Gale & Son), b 1319 Bway.
Gale Clarence, student, b 1319 Bway.
Gale Edith, student, b 1242 Versailles av
Gale Edwin G, eng, b 1242 Versailles av.
Gale Francis M, student, b 1242 Versailles av.
Gale Harry C, contr 2520 Chester, r same
Gale Henrietta, clk, b 719 Haight av.
Gale John (Gale & Son), r 1319 Bway.
Gale John M, b 719 Haight av.
Gale Mary M, ticket agt, b 1242 Versailles av.
Gale Maurice A, b 719 Haight av.
Gale Sarah C (wid George), r 1242 Versailles av.
Gale Wm, b 1822 Union.
Gale & Son (John and Arthur), contrs 1319 Bway.
Gallagher Arbine, b 2259 Pacific av.
Gallagher Bessie, b 2325½ Santa Clara av.
Gallagher Hugh C (Smiley & Gallagher), r 2325½ Santa Clara av.
Gallagher John J, tailor, r 2259 Pacific av.
Gallagher Patrick, lab, r 224 Cypress.
Gallagher Rose, b 2325½ Santa Clara av.
Gallego Mabel, tchr Mastick School, b 2005 Eagle av.
Gallego Romulus C, tentmkr, r 2005 Eagle av.
Galleher Albert, car repr O T Co, r 2319 Eagle av.
Galli Domenico, lab N Clark & Sons.
Galvez Fernando O, brakeman, r 3248½ Encinal av.
Galvez Juana (wid Ferdinand), b 1824 Alameda av.
Galvin Thomas, r 1221 Walnut.
Gamble Lucy (wid John), b 1419 Caroline.
Gamble Mary, tchr, b 1419 Caroline.
Gamble Patrick, b 822 Pacific av.
Gamble Richard J, salsn, r 822 Pacific av

NATIONAL
Inventor's Co-operative Ass'n, Inc.
Patents Secured and Marketed
PHONE HOME A2826
304 First National Bank Bldg, Oakland

Gamble Thomas, lawyer, b 1419 Caroline
Gamboa Ray, drayman, r 2203 Lincoln av
Gammans Abner S, mariner, r 2301 San Antonio av.
Gammans Wm E, dentist 1334½ Park, r 2301 San Antonio av.
Ganey James, tmstr, b 2302 San Antonio av.
Ganne John S, bkpr, b 1616 Clinton av.
Ganne Maria (wid John), b 1616 Clinton av.
Gannon Frank, yard foreman, r 2902 Encinal av.
Gannon Herbert, brakeman, b 2902 Encinal av.
Gantt Frank R, millhand G E Plummer & Son, r 412 Taylor av.
Garcia Adelma M (wid Alfred), b 2228 Lincoln av.
Garcia Frederick, driver, b 2425 Webb av
Garcia Margaret (wid Joseph), r 1113 Park av.
Garcia Timoteo, sewer contr 1334 Park, r 2425 Webb av.
Gardenier Harry M, brklyr, r 1118 Bway
Gardiner Martha T (wid Joseph), r 938 Taylor av.
Gardiner Wm E, lieut Chemical Co 1, r 1512½ Park.
Gardner Carl M, r 3226 Central av.
Gardner Charles C, r 2017 Central av.
Gardner James, mach U Eng Wks, r 1643 Park.

Bay City Well Works
Well Drilling, Boring and Pump Work
Warehouses and Shop 7th & Cedar Sts., Oakland; Park Ave. & Horton St., Emeryville
GEO. P. MARCUS, Proprietor
Phone Piedmont 2270 Res. 1046 54th St., OAKLAND

Gardner Mary (wid Gates), r 1012 Walnut.
Gardner Mary I, tchr, b 1253 Bway.
Gardner Melvin A, clk, r 921 Lincoln av.
Gardner Robert R, bkpr, r 1911 Chestnut
Gardner Thomas, janitor, r 1253 Bway.
Gardner Thomas Jr, trav agt, b 1253 Bway.
Gardner Ulysses S, painter 1315 Park, r 1707 Eagle av.
Garese Antonio, lab, r 201 Pacific av.
Garese Stephen, lab, b 201 Pacific av.
Garet Catherine, b 1434 6th.
Garet G Baptista, butcher, r 1434 6th.
Garet Irene, hair dresser, b 1442 6th.
Garibaldi Virgil, gardener, r 645 Central av.
Garise A, lab N Clark & Sons.
Garland Alex M, r 1850 Central av.
Garlich Emil, printer, r 1542 6th.
Garlich Dorothea, r 2930 Lincoln av.
Garnier Auguste, lndrywkr Vergez & Mathabat, b 2319 Lincoln av.
Garrah Lucien, r 1604 Central av.
Garretson Emma N, tchr Alameda High School, r 1009 Union.
Garretson Mary E (wid John), r 918½ Santa Clara av.
Garretson Nettie M, clk, b 918½ Santa Clara av.
Garrette Belle, b 2503 Central av.
Garrette Francenia (wid Edmund Y), r 2503 Central av.

Painters' and Paper Hangers' Outfits
Henderson Mfg. Co.
Ladders and Woodenware Specialties
East 14th St. and 14th Ave.
Oakland, Cal.
Phones:
Merritt 403
Home B1403

PIANOS
Weber
Pianola Pianos
Blasius & Sons
Established 1850
KOHLER & CHASE, Inc.
MUSIC AND MUSICAL MERCHANDISE
1013-1015 Broadway, Oakland, Cal.
PIANOS
J. & C. Fischer
Kohler & Chase
Kohler & Campbell
Telephone Oakland 1009

I. H. Clay & Co.
INSURANCE
Home of N. Y. Phoenix Westchester
466 Tenth Street, Oakland, Cal.

COMB REALTY CO.
PAGE 3
MAGNETIFIED SUBDIVISION EXPERTS
3701H

Garrick Alexander, emp Alaska Pkrs Assn, rms 1305 Buena Vista av.
Garside Baughn, trav agt, r 1714 Alameda av.
Garside Charles W, civ eng, b 911 Paru.
Gartner F, millhand Taylor & Co.
Garvey Genevieve, nurse Alameda Sanatorium, b same.
Garvey Maud V, tchr Porter School, b 1173c Park av.
Garvin Clifton, mining, b 604 Taylor av.
Gaslero Camilo, lab, rms 887 Cedar.
Gasmann Rev John G, r 1101 Park av.
Gassett James P, moved to Fresno, Cal.
Gassman Catherine (wid Joseph), r 3211 Madison.
Gastman Wm, contr 844 Oak, r same.
Gates Emery, elec, b 1900 Schiller.
Gates George G, mining, r 1900 Schiller.
Gates Gertrude, b 1900 Schiller.
Gates Harry H (Leard & Gates), r 2166 San Antonio av.
Gates Vesta P, r 1562 Lincoln av.
Gaule Sherman, lab, r boathouse nr ft Chestnut.
Gaustad N, emp Alaska Pkrs Assn.
Gavin Paul S, clk Taylor & Co, r Berkeley.
Gawne Maria A (wid John), r 1616 Clinton av.
Gawne Stanley, b 1616 Clinton av.
Gay August, r 2511 Santa Clara av.
Gay Delia, b 1834 San Antonio av.

A. R. EATON & CO.
Dealers in WINDMILLS, PUMPS, TANKS
Wood and Steel Tank Structures Erected. Estimates Furnished
1012 FRANKLIN STREET
Phone Vernon 103 Oakland, Cal.

Gay Frank M, student, b 1834 San Antonio av.
Gay Olympia, lndrywkr Ala Steam Lndry Assn.
Gay Theophile (Gay & Dauin), r 2260 Lincoln av.
Gay Thomas E, ins, r 1834 San Antonio av.
Gay Wm W, student, b 1834 San Antonio av.
Gay & Davin (Theophile Gay, Pierre Davin), blksmiths 1537 Oak.
Geantie George, b 2303 Clement av.
Geanv Timothy, gardener 1404 San Antonio av.
Gebhardt Philip, r 2226 San Antonio av.
Gebhardt W Herbert, architect, b 2226 San Antonio av.
Geddes Wm, bridge bldr, rms 604 Taylor av.
Gee Beulah, b 1522 Verdi.
Gee Charles, ruler, r 1542 6th.
Gee Robert S, r 1522 Verdi.
Geerdts Albert, clk, r 1119 College av.
Gehb Julius, upholstr, r 1187 9th.
Gehl Anna (wid Christ), r 1 Pacific av.
Geisendorfe John F, r 1259 St Charles.
Geiter Emile, jeweler A O Gott, r 1724 Central av.
Gelderman Alfred, student, b 928 Lafayette.
Gelderman Edward, r 928 Lafayette.

R. H. MAGILL
GENERAL FIRE INSURANCE
Telephone Oakland 117
916 Broadway, Oakland, Cal.

Gelderman Wm, clk, b 928 Lafayette.
Geminoic Mnfg Co, H K James sec, waterproofing 1410 Park.
Genahl Lucien A, r 1604 Central.
Generlich Wilhelmina (wid Julius), r 1327 Versailles av.
Gent John, stair bldr, r 721 Lincoln av.
George Charles, lab S P Co, r 1104 Court.
George Clara K (wid Theodore F), r 1016 Union.
George Lucette, stenogr, b 1016 Union.
George Martha, b 1700 Park.
George Wm H, bkpr, r 1548 9th.
George Zachary T Jr, r 815 Paru.
Georgeson Isabel, clk U S Troili, b 1608 Stanton.
Georgeson James, mach, r 1608 Stanton.
Gepsen Peter, seaman, r 1918 Everett.
Gerald Carolyn, b 2049 Alameda av.
Gerald Elizabeth A, b 2215 Central av.
Gerald Maud, b 2215 Central av.
Gerber Charles, blksmith, r 1516½ Park.
Gerber John, rms 2229 Santa Clara av
Gerken George T, sec, b 829 Santa Clara av.
Gerken Hermann, r 829 Santa Clara av.
Gerlach Bernard, helper Spring Gun Club, r Ark ft Fillmore.
Gerlach Emile, printer, r 640a Lincoln av
German Anthony L, b 2112 Linconl av.
German Evangelical Lutheran Emanuel Church, e s Lafayette nr Santa Clara av.
Germania Hall, Bank av cor Park.
Gerry Laura J (wid Eldridge), b 2215 Central av.
Gerster Jennie (wid Anton), b 913 San Antonio av.
Gerster Manette, b 913 San Antonio av
Gessler Clara A, b 1406 Santa Clara av.
Gessner Jessie, nurse Alameda Sanatorium, b same.
Getz Frederick, meat cutter Schmidt & Scheithe, r Oakland.
Getz John O, painter, r 6 Mastick Ter.
Ghesham Charles D, b 1114 Regent.
Ghiglione Angelo, gardener, r 425 Pacific av.
Ghilleri Boniface, lab, r 1814 Everett.
Ghilleri George, clk Ludwig Warnke, b 1814 Everett.
Ghillone Gianobatiste, gardener Bruzzoni Bros, b Buena Vista av cor Concordia.
Gibb Jennie, b 1212 Paru.

F. J. BARTELME W. A. WOOD
WOOD & BARTELME
Drapers, Decorators, Manufacturers of Curtains, Curtains and Draperies Cleaned, Window Brass, Shades & Upholstery
1325 Broadway, Oakland, Cal.
Opp. Postoffice Phone Oakland 1108

OAKLAND COPYING EXCHANGE
Public Stenographers and Circular Letter Experts
MULTIGRAPHING
Private Dictation Room
MIMEOGRAPHING
Phone Oakland 6718
Rooms 37-38 Bacon Bldg.

ALBERT E. WILLIAMS CONVEYANCER=NOTARY PUBLIC
Appraiser, Loans, Leases, Rents, Mines
Deeds, Wills and all Legal Papers carefully drawn
Office, Albany Block, 1256 Broadway Oakland, Cal. Phones { Oakland 2250 Home A2250

WESTERN STAGE APPLIANCE CO.
SEE PAGE 20

Real Estate and Exchanges

Houses to Rent
Sell You a Home
Money to Loan on Furniture and Jewelry

RANCHES and Small Farms all Sizes Exchange Your Property for a Ranch

J. H. EDSON
1068 BROADWAY
Cor. 12th St.
Phone Oakland 4282

O. E. HOTLE & CO.
Realty, Bonds & Finance Co., Inc., Consolidated
CITY AND COUNTRY LANDS. LEASES, RENTS AND INSURANCE
Phones: Oakland 35. Home A2557
AUTOMOBILE SERVICE
1172 BROADWAY, Cor. 14th St.
OAKLAND, CAL.

NOTARY LOANS
NORMAN BROCKLEHURST
Real Estate -- Insurance
460 Thirteenth St. Phone Oak. 4556

Gibbons Philip E, watchman, r 1709 Encinal av.
Gibbons Robinson, draughtsman, r 2434 Central av.
Gibbs Charles E, r 825 Paru.
Gibson Burton Y, salsn, r 2437 Blanding av.
Gibson David E, driver, r 15 Pease av.
Gibson Edward Y, ins agt, r 1012 Grand.
Gibson George, millwright, r 230 Cypress.
Gibson George M, trav agt, b 918 Lafayette.
Gibson John T, salsn, r 1247 College av.
Gibson Joseph, painter, r 1042½ Central av.
Gibson Lucretia (wid Edward), r rear 1306 Broadway.
Gibson Mrs Nancy J, b 15 Pease av.
Gibson Robert, master mariner, r 918 Lafayette.
Gibson Robert E, boilermkr U Eng Wks, r 1626 Hibbard.
Gibson Wm W, r 1612 Grand.
Gielow George A, buyer, r 1008 Yelsaillo st.
Giersch Emma, clk Loewe & Wilkens, b 3255 Briggs av.
Giersch Otto, clk H A Mingueen, b 3255 Briggs av.
Giese Claus, r 1540 9th.
Giese George, elec, b 1540 9th.
Giese John, elec, b 1540 9th.
Gifford Edna, student, b 3256 Briggs av.
Gifford Edward, b 3256 Briggs av.
Gifford Edward L, clk, r 3256 Briggs av.
Gifford Harold, boatbldr, b 3256 Briggs av.
Gilbert Henri, indrywkr Vergez & Math cbat, b 2319 Lincoln av.
Gilbert John B, r 605 Pacific av.
Gilbert John B Jr, b 605 Pacific av.
Gilbert Lina (wid Martin), clk S P Co, r 2253 Central av.
Gilbert Louis J, chemist, b 605 Pacific av.
Gilbert Morton, meat cutter Howard & Reynolds, b 2253 Central av.
Gilbertson H S, tchr Alameda High School, r Oakland.
Gildersleeve Robert, r 1024 Eagle av.
Giles Edgar, salsn, b 1614 Lincoln av.
Gilham Kelsey M, bkpr, r 1008 Central av.
Gill Henry D, lawyer, r 2018 Central av.
Gillam Mary (wid John), r 2307 Pacific av.
Gillard Mary, r 2708 Central av.
Gillespie E, appr Pac Shipyard & Ways Co.

Miss Ackerman
Public Stenographer
Telephone Oakland 9505
Rooms 22 & 23 1015½ Broadway

Gillespie James, real est 1733 Lincoln av, r same.
Gillham Robert S, circulation mngr Ala Daily Argus, r Oakland.
Gilligan Edward, r 908 Centennial av.
Gillogly Lydia L (wid James L), r 2065 Buena Vista av.
Gillogly Wm S, clk, b 2065 Buena Vista av.
Gilman Monroe L, bkpr, r 2624 Eagle av.
Gilman Samuel W, r 1200 Paru.
Gilmore Charles B, jeweler, r 912 Park.
Gimbel Wm, colr, r 527 Pacific av.
Gin Sing Co, Chinese mdse 2320 Lincoln av.
Gingles May, milliner, b 1340 Pearl.
Gingles Wm, carp, r 1340 Pearl.
Giordano James lab N Clark & Sons.
Giordono Pietro, lab N Clark & Sons.
Grand Morris, cementwkr, r 1926 Park.
Girdner John T, lab, r 1824 Webster.
Gish Robert T, car opr, r 643 Lincoln av.
Gitchell Alan V, stenogr, b 1527 Walnut.
Gitchell Corwin, photgr, r 1527 Walnut.
Giusto Antonio, gardener Bruzzone Bros, b Buena Vista av cor Concordia.
Giusto Benedetto, gardener Bruzzone Bros, b Buena Vista av cor Concordia.
Giusto Nicholas, iron molder, r 1811 Jay.
Glass L, glazier Taylor & Co.
Glass Wm H, carp, r 1435 5th.
Glassmar Jacob, b 1029 Central av.

POLYTECHNIC
Business College
306 12th St., Oakland Cal
Leads the West
In Business Education
Inc. Cap. $100,000

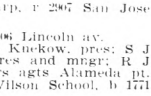

Glasson Edward, driver A H W Koerber, r 2203 Lincoln av.
Glasson Josiah, r 1181 Regent.
Glasson Eliza J (wid Frank), r 1832 San Antonio av.
Glenday Matthew, carp, r 2907 San Jose av.
Glenn Mrs India, b 606 Lincoln av.
Globe Mfg Co, E L Knekow, pres; S J Kenworthy, vice pres and mngr; R J Knekow, sec; mnfrs agts Alameda pt.
Glover Anna, tchr Wilson School, b 1771 San Antonio av.
Glover Edna, b 1224 High.
Glover Harry W, clk, r 1224 High.
Glover Thomas F, clk, r 2828 San Jose av.
Gluck David, carp, b 2121 Alameda av.
Gluck Jacob, tailor 149 Cottage, r same.
Gluck Leopold, driver H S Bramman, b 149 Cottage.
Glunz Wm A, carp, r 1626 Pacific av.
Gnekow E L, pres Globe Mnfg Co, r Stockton.
Gnudt Bruno, brasswkr, r 1574 Lincoln av.
Gober Eduard, butcher, b 1110 Pacific av.
Gober George, cornicemkr, b 1110 Pacific av.
Gober Karl, b 1110 Pacific av.
Gober Paul, emp Alaska Pkrs Assn, r 1110 Pacific av.
Gober Powell, blksmith, r 473 Haight av.
Gobr Richard, carp, b 1110 Pacific av.

Howard Springs
Miss C. Wheeler, Proprietor
J. W. Wheeler, Manager
4916 Telegraph Ave.
Lake County, California Phone Piedmont 413
42 Mineral Springs, Hot Sulphur, Borax and Magnesia Baths. Cure all cases of Rheumatism, Stomach, Liver and Kidney Trouble.
Reference: Any guest for past Twenty Years

SUNSET LUMBER COMPANY

Main Office and Yard
First and Oak Sts.
Oakland
Tel. Oakland 176

C. H. OLINGER, Manager

Branch Yard
E. 12th and 17th Ave.
East Oakland
Tel. Merritt 22

Godbold Charles H, draftsman, r 3249 Garfield av.
Goddard Isabel, b 1541 Union.
Goddard Otis M, r 1909 Alameda av.
Godfrey Annette, stenogr, b 1547 St Charles.
Godfrey Dennis A, clk I F Marcellin, r 2321 Bank.
Godfrey D Venett (wid Joseph), b 2059 Eagle av.
Godfrey Harry S, r 526 Pacific av.
Godfrey Martha (wid Henry), r 1547 St Charles.
Godfrey Wm H, clk, b 1547 St Charles.
Goding Ensign S, real est 2513 Central av, r same.
Goding Merle S, b 2513 Central av.

GOERL GEORGE F,
Propr Palace Brewery, r 534 Palace Court.

Goertz Henrietta (wid Gustav), r 433 Lincoln av.
Goetz Mrs Anna, r 2229 Santa Clara av.
Goetz Anna M, tchr, b 2229 Santa Clara av.
Goetz Mary, b 2229 Santa Clara av.
Goetzman Henry J, r 2240 Briggs av.
Goff Thomas, lab, rms 763 Central av.
Goggin Alfred S, clk, r 1727 San Antonio av.
Goggin Gerald E, ins, r 2055 San Jose av.
Goggin Rosamond, r 1727 San Antonio av

Goggin Walter W, rms 1336 Park.
Goggin W Mortimer, bkpr, r 1727 San Antonio av.
Goggins Thomas, b 1621 Bay.
Gogo Martin, r 2307 Clement av.
Gogon Emily, b 1226 Park av.
Goldbaum Mrs Jennie, r 2141 Santa Clara av.
Goldbaum Julius, trav agt, r 2141 Santa Clara av.
Goldberg Lena, dom 1000 Sherman.
Golden Martha Z (wid Wm), b 436 Central av.
Golden State Printing Co, E R Wilson supt, Webster se cor Santa Clara av.
Golden State & Miners' Iron Wks, J A Johnson Mngr, Alameda pt.
Goldie Alice M, b Court se cor Adams.
Goldman Joseph, r 1327 Santa Clara av.
Goldman Sidney J, b 1323 Santa Clara av
Goldsmith Charlotte (wid Wm), r 1401 Sherman.
Goldstein Karl, tailor, r 1107 Lincoln av.
Goldstone Frank, colr, b 1825 Lincoln av.
Goldstone John, fuel 1825 Lincoln av, r same.
Goldthwaite Harriet S (wid Albert), r 871 Cedar.
Goldsworthy Arthur D, sec Mun Elec Light Plant, b 1333 Park av.
Goldthwaite Luther B, trimmer Mun Elec Light Plant, r 871 Cedar.

WESTERN FUEL COMPANY
FIRST and MARKET STS.
General Selling Agents
Standard Portland Cement

Goldzieher Stephen, broker, r 448 Central av.
Goltz Edward, r 767½ Taylor av.
Gomes Mrs Duminga, r 1132 High.
Gomes John, lab, r 910 Centennial av.
Gomes Laura B, nurse, b 1132 High.
Gomez Antone, lab, r 1534 Buena Vista av.
Gomez Manuel, lab N Clark & Sons.
Gomez Michael J, tamales 1723 Lincoln av, r same.
Gompertz Charles W, contr 1243 Sherman, r same.
Gondalves Manuel, metalwkr T J Pellow, r Melrose.
Gontillou Joseph, lndrywkr Ala Steam Lndry Assn.
Gonzales Anna, b 1222 Grand.
Gonzales Irene, waiter, r 1206 Post.
Gonzales Joaquin, b rear 3208 Washington.
Gonzales Maria, b 1206 Post.
Goodbody Edith L, clk, b 1328 Park av.
Goodbody Susan A (wid Thomas), r 1328 Park av.
Goodman Jessie, student, b 1423 Central av.
Goodman Joseph T, r 1423 Central av.
Goodwin George M, vulcanizer, b 1716 Paru.
Goodwin George W, trav agt, r 1716 Paru
Goodwin Selden J, r 2114 Buena Vista av.
Gordenker Martha, student, b 1238 Bway.
Gordes John, emp Alaska Pkrs Assn.
Gordon Mrs Annie, b 1900 Lincoln av.
Gordon Belle G (wid Benjamin G), b 2921 Lincoln av.
Gordon Charles W, printer, b 1925 Park.
Gordon Frank L, b 1309 Santa Clara av.
Gordon Fred E, dispatcher, r 2921 Lincoln av.
Gordon George, pres Pac Coast Oyster Co r Fruitvale.
Gordon George W, r 1925 Park.
Gordon Helen (wid Wm), r 917 Central av
Gordon James H, colr, r 1524 Pacific av.
Gordon W R, millhand Taylor & Co.
Gore Arthur, dentist, r 1702 Paru.
Gore Arthur B, b 1702 Paru.

J. H. Macdonald & Company
REAL ESTATE
INSURANCE
PHONE OAKLAND 322 HOME A3322
1052 BROADWAY

HOLCOMB REALTY CO.
PAGE 3
MAGNETIZED SUBDIVISION EXPERTS

PERCY L. BLISS REAL ESTATE
Insurance
Notary Public

PERCY L. BLISS REAL ESTATE
Rents Collected
Loans Made

PERCY L. BLISS REAL ESTATE
Homes Built Sold Bought
468 11th St.
Bacon Building
Phone Oakland 335

DAVIS & ELFEN OPTICAL CO.
RELIABLE GLASS MAKERS
410 Fourteenth St., Oakland
Phone Oakland 8278 Elks Building

Dr. T. L. BOMANNON
TREATS CANCERS
BERKELEY.

GILT EDGE RYE WICHMAN, LUTGEN & CO., Inc.
Sole Proprietors
431-439 CLAY, SAN FRANCISCO.

GOLD Loaned on Real Estate or Diamonds at reasonable rates. Call up F. F. PORTER the Real Estate and Insurance Broker, at 466 8th St. Either phone 1990

WESTERN BUILDING MATERIAL CO.
FIRST and MARKET STS.
BRICK, FIRE BRICK, ROOFING SLATE, CEMENT, LIME, PLASTER TERRA COTTA, SEWER PIPE, AND BUILDING MATERIAL

PHONE ALAMEDA 1893
GORHAM ENGINEERING CO.
Manufacturers of Marine & Stationary Gas Engines
OFFICE AND WORKS, 2022 CHESTNUT ST. ALAMEDA, CAL.

Gorham Wm J, r 1227 Chestnut.
GORHAM WM R,
Mngr Gorham Engineering Co, r 1227 Chestnut.
Gorman Bart, marine eng, r 1676 Sherman
Gorman Bernard, lab, rms 1523 Morton.
Gorringe Wm, grocer 1320 Park, r same.
Gortzig Henry, died Nov 12, '07, age 80.
Gosbuy Stanley, clk, b 1533 Verdi.
Goss Ralph, eng Cotton Bros & Co, r Oakland.
Goto D & Co, grocers 1603 Park.
Gotstein Anton, sheet metal wkr, r 736 Lincoln av.
Gott Arthur O, jeweler 1363 Park, r 2124 Alameda av.
Gott Fred B, r 1557 St Charles.
Gott Raymond, student, b 2124 Alameda av.
Gotterke Frederick W, moved to Merced, Cal.
Gottfried Frederick, r 641 Santa Clara av
Gotthelm Louis, r 2109 San Antonio av.
Goudy Herbert, pedlar, b 2112 Pacific av.
Gould Alice, b 3253 Garfield av.
Gould Arthur H, bkpr, b 2304 Clement av
Gould David F, letter carrier, r 3253 Garfield av.
Gould Frank C, marine eng, r 821 Santa Clara av.
Gould James, mining, r 1816 Encinal av.
Gould W E, emp Alaska Pkrs Assn.
Gould Wm H, miller, r 2304 Clement av.
Goux Emile, bkpr, r 1236 College av.
Gove Enoch, b 1547 Benton.
Gove Jeremiah D, mngr, r 1547 Benton.
Goycolea Louise, b 2024 Eagle av.
Goyette Helen M (wid Joseph), r 906 Park.

R. S. YOUNG SUPPLY CO.
Brass Founders Brass, Copper, Zinc and Aluminum Castings. Sheet Brass, Copper and Aluminum. Brass Rods, Pipe, Tubing, Valves and Fittings
513-515 4th St. Oak'd Phones Home A2366 / Oak. 2366

Goyette Louis, b 906 Park.
Grable Brenton W, cashr, r 1535 Morton.
Graf Henry, r 533 Central av.
Graf Louise, dom 2161 Central av.
Grafe Charles, salsn, r 2256 Encinal av.
Graff Antoinette (wid Albert), r 1515 6th.
Graff Harry T, metal spinner, b 1515 6th.
Graff Oliver, emp Alaska Pkrs Assn.
Graff Wm F, metal spinner, b 1515 6th.
Graham David, clk, r 1702 Pacific av.
Graham Davis, marine eng, r 1207 Walnut.
Graham Emmett, fineman, rms 2110 Eagle av.
Graham George, r 1521 Minturn.
Graham Jane, dom 1000 Sherman.
Graham John L, clk, r 2211 Central av.
Graham Laura, b 2619 Santa Clara av.
Graham Margaret (wid Daniel), r 1430 9th.
Graham Robert, mining, b 1025 Morton.
Graham Robert G M, real est 1310 Park, r 1211 Union.
Grainger Samuel, mach, r 1552 Lincoln av
Gramlich Sebastian, baker, r 1724 Central av.
Grand Alexander, contr, r 608 Haight av.
GRAND CENTRAL MARKET
(Ira Sanford, Byron L Lick), Meat, Poultry, Game, Fish, Oysters 1217 Lincoln Av, Bay Station, Phones Alameda 438 and 439.

Oakland Berkeley Country Properties
Insurance Renting Leasing Collecting
PHONE TEMPORARY 3871
JACQUES & THALER
REAL ESTATE
255 Montgomery Street
SAN FRANCISCO, CAL.

Grand Station, Edna Litte clk in charge, Lincoln av bet Grand and Minturn.
Granden Charles, bkpr, b 1218 Post.
Granden Laura, student, b 1218 Post.
Granden Randolph, r 1218 Post.
Grandjean Henri, bkpr, b 1227 Park av.
Grandona Carl, gardener, r 227 Pacific av
Grandona Joseph, lab, r 3 Pacific av.
Grant Mrs Birdie, r 1818 Minturn.
Grant Donald, acct, r 2149 San Antonio av.
Grant Emily, b 2149 San Antonio av.
Grant Rufus M, tchr, r 341 Lincoln av.
Grant Ulysses R, clk, r 2112 Clement av
Graswitz Robert, mach, r 638 Taylor av.
Grattan P, shipwright Golden State & Miners I Wks.
Gratto D, clk Pac Shipyard & Ways Co, r S F.
GRAU CHRIST,
Bicycles, Bicycle Supplies and Repairs 1526 Park and 1543 Sherman, also Welsbach Lights and Notions; r 1526 Park.
Graves Alonzo, mach, r 1536 High.
Graves Anna, nurse 2128 Central av, b same.
Graves Francis B, r 2434 Central av.
Graves James E, salsn, r 527 Taylor av.
Graves Sewell F, r 2128 Central av.
Gray Albert, clk, b 1417 St Charles.
Gray Albert E, clk, r 2034 Clinton av.
Gray Alexander, r 1417 St Charles.

BYRON MAUZY SAN FRANCISCO 1175 O'Farrell St. OAKLAND 1069 Broadway
PIANOS—ORGANS—PIANO PLAYERS

COMMERCIAL STATIONERS | PRINTING BOOKBINDING | SMITH BROS.
462-464 Thirteenth St.
Bet. Broadway and Washington Sts.

HOLCOMB REALTY CO.
SEE PAGE THREE
HOMES & RENTAL TERMS.

Gray Edward, tmstr, rms 1617 8th.
Gray Emily, clk, b 1417 St Charles.
Gray Frank, clk, b 1233 St Charles.
Gray George D, dep Constable, r 2432 Webb av.
Gray George W, carp, b 815 Buena Vista av.
Gray Handy, lab, b 1410 9th.
Gray Herbert, clk, b 1417 St Charles.
Gray James, shipwright Golden State & Miners I Wks.
Gray Joel, r 2605 Central av.
Gray Louisa, tchr, b 1417 St Charles.
Gray Lucy A (wid Alonzo), b 1529 Mozart.
Gray Olive P, b 1419 Webster.
Gray Percy, clk, b 1417 St Charles.
Gray Reuben J, steam fitter, r 1820 Bay.
Gray R Jean, elec, b 1540 Mozart.
Gray Theodore L, carp, r 1170 Park av.
Gray Vincent D, moved to S F.
Gray Wm, mining, b 2228 Pacific av.
Gray Wm P, plumber, b 1029 Buena Vista av.
Great American Importing Tea Co, H H Herren mngr, 1355 Park.
Grebe Edward, lab, r 1413 9th.
Grecian Ernest F, tinsmith, r ft Briggs av.
Greeley Charles B, r 2525 Eagle av.
Greeley Frank W, r 2527 Eagle av.
Greeman Mrs Kate, stenogr, r rear 2018 Clinton av.

C. B. HODGES & CO.
Salary Loans
All Business Strictly Confidential
Room 77 Blake Block Phone Oakland 8314
1065 Washington St., Oakland, Cal.

Green Alonzo, miner, b 1325 Versailles av.
Green Arbor Baths, Philip Kiernan propr, 464 Central av.
Green Arthur F, clk, r 1520 Grand.
Green August, lab, r 1919 Minturn.
Green Bessie (wid Isaac), b 2017 Eagle av.
Green Bessie E, clk People's Bazaar, b 2017 Eagle av.
Green Ethel, b 3232 Madison.
Green Etta (wid Harry), r 1327 Versailles av.
Green Frank E, trav agt, r 3232 Madison.
Green George P, expressman, r 618 Santa Clara av.
Green Jed, carp, r 2317 Alameda av.
Green Joseph, meat cutter, r 1239 Park av.
Green J S, meat cutter Combs & Fisher, r 1239 Park av.
Green Mrs Laura F, died April 22nd, '08, age 70.
Green Mrs Marietta, ticket agt Versailles av sta, r 1325 Versailles av.
Green Millie, stenogr Lewis & Shaw, b 2312 Clinton.
Green Mrs M Frances, prin Kathleen Glen Taylor Memorial Kindergarten School, r 2116 San Jose av.
Green Percy E, salsn Sun Milling Co, r 1930 Everett.
Green Wm F, cashr, r 1420 St Charles.

TAYMANCE
REAL ESTATE COMPANY
REAL ESTATE AGENTS AND AUCTIONEERS
460 and 462 8TH St. Oakland, Cal.
TELEPHONE OAKLAND 328

Greenbaum Jessie L, trav agt, r 2318 Santa Clara av.
Greene Arthur L, mngr, b 2500 Central av
Greene Jedediah N, carp, r 3255 Encinal av.
Greene Lida L, nurse 3255 Encinal av, b same.
Greene Louise, b 1163 Regent.
Greene Lucius E, r 1163 Regent.
Greene Naomi, b 1163 Regent.
Greenleaf Mrs D, b 1309 Pearl.
Greenman Mrs Kate (wid J F), stenogr, r 2018 Clinton av.
Greenrose Mrs Christine, r 4 Pease av.
Greenrose Julia, stenogr, b 4 Pease av.
Greenwell Fred I, student, b 922 Pacific av.
Greenwell John, clk, r 922 Pacific av.
Greer Mary (wid Tenna), r 2255 Alameda av.
Greer Mary B (wid Wm), r 1430 Pearl.
Greer Warren E, sec Taylor & Co, r 1811 Encinal av.
Greer Yvonee, b 1430 Pearl.
Gregg James, r 1223 Paru.
Gresens Henry, r 2527 Clement av.
Gresham Francis T, carp, b 1114 Regent
Gresham Ivy M, b 1114 Regent.
Gresham Julia M (wid Frederick C), r 1114 Regent.
Greub Adolph, r 1415 Clinton av.
Greve Edgar, clk Fred Muhlhausen, b 2107 San Jose av.
Greves David, rms 1539 Buena Vista av.
Greves James, stevedore, r 1539 Buena Vista av.
Greves Wm, porter, rms 1539 Buena Vista av.
Griesener Morris, b 2301 Lincoln av.
Griffin Charles W, fruits, r 1621 Santa Clara av.
Griffin Dennis, boat bldr, b 1609 Willow.
Griffin George, shipwright Golden State & Miners' I Wks.
Griffin J, shipwright Golden State & Miners' I Wks.
Griffith Wm O, mach, r 2305 Alameda av
Griffiths Allen, r 1517 Willow.
Griffitts Ethel, b 2220 Buena Vista av.
Griffitts Frank A, mach, r 1914 Clement av.
Griffitts Thomas H, mach, r 2220 Buena Vista av.
Grigsby Alvah H, r 1720 Willow.
Grimes Carrie F, b 1807 Eagle av.

Quality Goes In Before the Name Plate Goes On
Coast Carriage Co. Vehicles
Cor. 12th and Jackson Sts.

MAKINS & WILL
Real Estate and Insurance
428 Tenth St. Oakland
Phones: Oakland 4811 Home A1650

JACKSON FURNITURE CO.
THE DIGNIFIED CREDIT STORE
519-525 12th St. Oakland, Cal.
Don't Wait 'Till Pay Day Buy Now

HOTEL AVALON
406
TELEGRAPH AVE
SEE PAGE 21

Examining the Eyes and Fitting Glasses Exclusively
C. A. MILLER
OPTOMETRIST
(2nd Floor) 1219 Broadway, Opp. Ye Liberty
Oakland's Only Optical Parlors
Phone Oakland 4352

FISHER LUMBER CO.
Dealers in PINE and REDWOOD LUMBER
Also does all kinds of Mill Work, Turning, Sanding and Band Sawing
Yards, THIRD and OAK Sts.
Tel. Oakland 2481 G W. FISHER, Mgr.

REAL ESTATE
W. M. CROWN CO., 1056 Broadway, Oakland
Anywhere under the American Flag
We Buy " Sell " Lease or Exchange

Grimes George A, supt, r 1807 Eagle av.
Grimes Peter, glass beveler, r 636 Taylor av.
Grimmett Amos, molder, r 2816 Van Buren.
Grimmett Samuel, printer, r 3278 Briggs av.
Grinell Clarence, clk, b 1641 Everett.
Grinell George, r 1641 Everett.
Grinton Alexander, r 535 Central av.
Griswold Burt S, salsn, r 2059 Eagle av.
Griswold Mrs Jane (Plate & Griswold), b 1309 Pearl.
Griswold Louise V, clk, b 2059 Eagle av.
Griswold Maude C, clk, b 2059 Eagle av.
Groadhouse V, millhand Taylor & Co.
Groat Mabel F, clk, b 1715 Pacific av.
Groat Wm H, clk, r 1715 Pacific av.
Grob Herman, tank bldr, r 3013 Madison.
Grondona Carl, r 227 Pacific av.
Grondona Joseph, lab N Clark & Sons.
Groom John, trainer, r Eagle av ne cor St Charles.
Groome Ernest E, painter, r 2415 Buena Vista av.
Groome Ernest R, painter 1608 Willow.
Groome Harold, painter, b 1812 Willow.
Groome Louis A, painter 1812 Willow, r same.
Groome Walter L, painter, b 2415 Buena Vista av.
Grosbeck Hattie, b 1541½ Webster.
Groscup Frank, rms 1336 Park.
Gross Frederick, eng, r 2500 Buena Vista av.
Grossman Louis, r 1821 San Antonio av.
Grosso Isaac (Silvia Piccini & Co), b 1913 Broadway.
Grote Otto, clk J N Beckmann, r 1917 Pacific av.
Groth Benjamin F, clk, b 2261 San Antonio av.
Groth Frederick C, plumber, b 2261 San Antonio av.
Groth Henry, r 2261 San Antonio av.
Grove Luther E, stage carp, r 748 Pacific av.
Grove Marguerite, student, b 1351 Park av.

THE TRIBUNE
EVERY EVENING
SUNDAY MORNING
LARGEST & BEST

Grozos August, lndrywkr, r 1431 Park av.
Grudhass Vernon, millhand, b 1516 Minturn.
Gubalke Hans, salsn, rms 2323 Santa Clara av.
Guddal James, janitor, r 1711 Walnut.
Guerin Ella (wid F W), r 3103 Central av.
Guerin John M, clk, r 333 Taylor av.
Guidi G, finisher N Clark & Sons.
Guidi John, wagonmkr, b 778 Pacific av.
Guidi Pietro, modelmkr N Clark & Sons.
Guion Earl K, civ eng, r 2154 Lincoln av
Guion Lizzie A (wid George), r 2154 Lincoln av.
Guisso Enrico, scavenger, r 2517 Calhoun
Gundersen O C, emp Alaska Pkrs Assn.
Gundina Charles, lab, b 751 Lincoln av.
Gustafson Charles, mach, r 2301 Alameda av.
Gusti C, lab N Clark & Sons.
Guthrie Elsie M, tchr Longfellow School, b 1615 Dayton av.
Gutsch Gustav, lawyer, r 2122 Clinton av.
Gutsch Wilhelmina (wid Gustave), r 1215 Park av.
Gutte Isidor, ins, r 1013 Lafayette.
Gutte Isidor J, r 1287 Caroline.
Guy Jeannette, stenogr Hammond & Hammond, b 1311 Central av.
Gusin Frederick, b 1336 Pearl.

Surgical Instruments
A. B. RICHTER & CO.
402 Telegraph Ave. Oakland 8820 Home A 1703

H

Haake Frances (wid Charles), b 922 Chestnut.
Haaren Mrs Minerva, b 873 Laurel.
Haase Frederick, clk, b 765 Santa Clara av.
Haavik S, emp Alaska Pkrs Assn.
Habel Ada, b 327 Lincoln av.
Habel Albert, mach Overland Lbr Co, r 327 Lincoln av.
Habel Harvey, clk C E Rhein, b 327 Lincoln av.
Habel Reuben, driver R Krabel, b 327 Lincoln av.
Habermann Herman, watchman Atlantic Gulf & Pac Co, r ft Walnut.
Haccour Joseph, cementwkr, b 1314 Court.
Hachmann John, carp, b 2104 Encinal av.
Hacke Frederick H, clk, r 1921 Lafayette.
Hacke Frederick H Jr, clk, b 1921 Lafayette.
Hacke Henry C, r 1424 Morton.
Hacker Grant, b 2415 Eagle av.
Hackett Bridget, b 1201 Santa Clara av.
Hackett Edward J, sawyer, r 2516 Calhoun.

THE MILLS CO., Inc.
REAL ESTATE and INSURANCE
2183 Shattuck Ave., Berkeley
Phone Berkeley 1548

Karl H. Nickel Co. Bacon Bldg. Suite 62 { Tel. Oakland 4552

REAL ESTATE—MINING—INSURANCE—INVESTMENTS and BUILDING

Hackett Frank H, plumber 1216 Santa Clara av, r same.
Hackett Helen, b 2516 Calhoun.
Hackett James A, expman, r 1608 Union.
Hackett Martin, brakeman, r 2140 Encinal av.
Hackett Myrtle, b 1608 Union.
Hackett Nora, b 1608 Union.
Hackett Nora J, dom 1604 Santa Clara av.
Hackett Sadie, dom 1820 San Jose av.
Hackett Sylvester, expman, r 1828 Grand
Hadley James E, policeman, r 2330 Eagle av.
Hadley Mabel, b 2330 Eagle av.
Hadley Mabel, nurse 1410 Santa Clara av, b same.
Haefner George F, eng, r 626 Pacific av.
Haefner Pearl, bkpr, b 626 Pacific av.
Haera Celia (wid Frank), r 624 Lincoln av.
Haera Robert, bartndr Henry Brink & Co, b 2012 Buena Vista av.
Hagans George, metalwkr, rms 844 Lincoln av.
Hage David, carp, r 2105 Pacific av.
Hage Sigfried, millhand Taylor & Co, b 2105 Pacific av.
Hagemann Louis M (Helwig & Hagemann), r 2201 Pacific av.
Hager James, brakeman, r 1432 9th.
Hagquist Charles R, r 910 Taylor av.

RICHARD J. MONTGOMERY
REAL ESTATE--INSURANCE
NOTARY PUBLIC
4003 TELEGRAPH AVE.
Piedmont 2554 COR. 40TH Home A 2514
CENTRAL OAKLAND

Hagquist Lydia, stenogr, b 910 Taylor av.
Hagquist Morris, plumber, b 910 Taylor av.
Hagquist Walter, carp, b 910 Taylor av.
Hague Belle, b 3101 Jackson.
Hague Charles J, r 2060 Buena Vista av.
Hagy George H, clk, b 2244 Santa Clara av.
Hagy Irene C, stenogr, b 871 Walnut.
Hagy Mary A (wid Adam), r 1115 Walnut.
Hagy Samuel A, meats 2301 Santa Clara av, r 871 Walnut.
Hahn Frederick H, contr 2510 Eagle av, r same.
Hahn Henry, r 2125 Buena Vista av.
Hahn Katherine, b 2510 Eagle av.
Haight School, Santa Clara av, nr Chestnut.
Haile Frank E, foreman, r 2852 Van Buren.
Haile Leona G, student, b 2852 Van Buren
Haile Mildred S, b 2852 Van Buren.
Hainks Robert, tailor, r 460 Pacific av.
Halerow Thomas J, master mariner, r 877 Laurel.
Hale James M, watchman, r 431 Lincoln av.
Haley Ellen (wid Sampson), r 1922 Lafayette.
Haley Mrs Sallie T, b 3223 Central av.
Hall Algernon, conf 1419 Park, r same.
Hall Bertha, b 3243 Briggs av.

WEIL & NORRIS
REAL ESTATE INSURANCE
INVESTMENTS LOANS
NOTARIES PUBLIC
SURETY BONDS COURT BONDS
84 Bacon B'ock OAKLAND, CAL.
TELEPHONES: Home A2306 Sunset Oakland 2856

Hall Bertha C (wid Edward), r 3243 Briggs av.
Hall Georgie D (wid Hutchingson), r 2246 San Jose av.
Hall Henry H, driver, b 1614 Walnut.
Hall Lois R, tchr Porter School, r San Jose, Cal.
Hall Louise (wid George D), r 2248 San Jose av.
Hall Lucille, waiter 1537 Park, rms same.
Hall Patterson D, moved to Santa Cruz, Cal.
Hall Phillipa (wid Joseph H), r 621 Taylor.
Hall Priscilla C (wid John), b 1101 Park av.
Halliday May, nurse Alameda Sanatorium, b same.
Hallowell John H, clk, r 2522 Eagle av.
Hally Frank (Hally & Co), r 2315 Santa Clara av.
Hally Frank W (Hally & Co), r 2315 Santa Clara av.

HALLY & CO
(Frank and Frank W Hally), Real Estate and Insurance 2315 Santa Clara av, Phone Alameda 105.

Halman Richard, foreman, r 1719 Clement av.
Halman Richard Jr, contr 1730 Eagle av, r same.
Halse Peter L, mngr Alaska Pkrs Assn, r Oakland.
Halsey Charles M, jeweler, r 1512 Sherman.
Halsey Henry L (Live Oak Realty Co), r 1536 St Charles.
Halten Gustave, emp Alaska Pkrs Assn.
Halter Albert, millhand Taylor & Co, r 2163 Pacific av.
Halter Katherine, dom 2241 Santa Clara av.
Halton Mrs Edith, r 2026 Clinton av.
Halton Joseph M (Kreig & Halton), b 2020 San Jose av.
Halton Julia, b 2020 San Jose av.
Halton Mary T (wid Richard), r 2020 San Jose av.
Halverson Christian, master mariner, r 1805 Sherman.
Halvorsen Ansel, emp Alaska Pkrs Assn.
Halvorsen Barney, clk, r 1204 Peach.
Haly Aylmer, broker, r 771 Santa Clara av.
Hamoly James, r 1527 Verdi.
Hambly J Graham, clk, b 1527 Verdi.

H. B. BURLINGAME A. W. COLVER
MONTEREY COAL CO.
A Conservative and Profitable Investment. We are selling stock at par. See Ad. page 29
Office: 62 MACDONOUGH BLDG.
PHONE OAKLAND 3789

DEAN LAW and COLLECTION CO., Inc.
Telephones Oakland 1146 Home A1246
FINANCIAL RATINGS A SPECIALTY
WE COLLECT YOUR BILLS
Rooms 303 and 304 Bacon Block

HOLCOMB REALTY CO. AVOID A PAGE - THREE - GILT EDGE INVESTMENTS

AWNINGS | **WHITE-WALLACE CO.** INCORPORATED
Phones { Oakland 194 Home A4194 1252 Webster

RIGNEY-PRINTING-CO.
-TEL-
-OAK-
-2979-
217-7TH ST.

D. B. HUNTER,
Pres. and Gen. Mgr.
Main Office and Yard
Shattuck Av. & Oregon St.
Berkeley, Cal.
Tel. Berkeley 8

Hunter Lumber Co.

INCORPORATED NOV. 14, 1902

VERE W. HUNTER,
Secretary.
Wharf and Yard
South E-d of
Webster Street Bridge
Tel. Oakland 5292

WESTERN BUILDING MATERIAL CO.
FIRST and MARKET STS.
BRICK, FIRE BRICK, ROOFING SLATE, CEMENT, LIME, PLASTER TERRA COTTA, SEWER PIPE, AND BUILDING MATERIAL

Hamilton Mrs Florence, indrywkr Wm Smith, b Wash sw cor Post.
Hamilton Henry G miller, r 939 Park.
Hamilton H Milton, lawyer, r 912 Grand.
Hamilton James J, b 1518 Bway.
Hamilton James K, r 1275 Weber.
Hamilton James K Jr, phys 1217 Lincoln av, r 1275 Webster.
Hamilton Rolfe, mach, b 937 Park.
Hamilton Rosalie, b 1423 Walnut.
Hamilton Walter, bkpr, r 1817 Chapin.
Hamilton Wm, elev opr b 3214 Wash.
Hamilton Wm J, bkpr, r 1433 Paru.
Hamlin Adrian R, died Aug 24, '07, age 65.
Hamlin Benjamin R, dentist 1332 Park, r San Leandro.
Hamlin John W, bridgetndr, r Peach nw cor Wash.
Hamma Frederick I, master mariner, r 430 Taylor av.
Hamma Irvin, carp, r 430 Taylor av.
Hamma Sophia A, b 430 Taylor av.
Hamma Wm R, draftsman, b 430 Taylor av.
Hammers Edwards, bottler, b 426 Taylor av.
Hammers Wm, lab, b 426 Taylor av.
Hammersly George H, clk, b 826 Santa Clara av.
Hammersmith F Arthur, r 1230 Sherman.
Hammersmith George, r 1174 Park av.
Hammersmith John A, jeweler, r 2012 Eagle av.
Hammersmith Mrs Margaret, died July 30, '07, age 69.
Hammond Albert, clk, b 1613 Union.
Hammond Anselm C, r 1517 Clinton av.
Hammond Charles J, contr 2125 Pacific av, r same.
Hammond Charles J Jr, asst cashr Citizens' Bank of Alameda, r 2062 Pacific av.
Hammond Clara E, b 1829 Lincoln av.
Hammond Elizabeth (wid Anselm C), b 1517 Clinton av.
Hammond Francis M, b 1829 Lincoln av.
Hammond Florence, b 1261 St Charles.
Hammond Frank L, clk, b 2163 Alameda av.
Hammond Harry, clk S P Co, r 330 Central av.
Hammond Harry M, asst postmaster, r 2169 Pacific av.
Hammond Henry, fireman, b 1829 Lincoln av.
Hammond James, carp, r 1829 Lincoln av.

BYRON RUTLEY, INC.
Makers of Fine Garments
FOR MEN ONLY
1167 WASHINGTON, NEAR 14th
Phone Oakland 4630 OAKLAND, CAL.

Hammond John T, clk, b 2018 Buena Vista av.
Hammond Lucy L, b 1829 Lincoln av.
Hammond Robert E, moved to S F.
Hammond Sidney P, meat cutter Combs & Fisher, r 1178 Regent.
Hammond Wm (Hammond & Hammond), r 2018 Buena Vista av.
Hammond Wm Jr (Hammond & Hammond), and notary 1422 Park, r 1311 Central av.

HAMMOND & HAMMOND

(Wm and Wm Jr), Real Estate and Insurance 1422 Park, Phone Alameda 484.

Hanafin Mrs Dealr b 501 Santa Clara av.
Hanavan Thomas J, millhand r 2117 Clement av.
Hanchett Franklin, b 1547 Benton.
Hancock Mrs Ella, b 1105 Pacific av.
Hancock Ida (wid David), b 2104 Eagle av.
Hancock Mary L (wid George), grocer 3200 Encinal av, r same.
Hand Edgar, elec, b 1528 Sherman.
Hand George L, clk, r 1239 College av.
Hand Marian D, b 1343 Regent.
Hand Roy J, clk, b 1343 Regent.
Hand Mrs Victoria, b 1343 Regent.
Handy Julia, dom 1417 Cottage.
Hanks John E, died Apr 30, '07, age 38.
Hanley Charles C, r 1405 San Antonio av.

Go to the CAKERY for those delicious Home Made Cakes. We mix and bake before the public.
Birthday and Wedding Cakes made to Order
THE CAKERY
527 16th St., Oakland, Cal.
Home A 1461 —— Phones —— Sunset Oakland 2687

HANLEY JAMES S,

Real Estate, Insurance and Notary 1310 Park, r 1007 Grand.

Hanlon Daniel J, boatbldr, r 1192 Park.
Hannan Mary, dom 1822 San Antonio av.
Hansen Alphonse, carp, r 1320 Weber.
Hansen Amelia (wid Christian), r 2116 Eagle av.
Hansen Andrew, r rear 1617 Oak.
Hanson Andrew, coachman 1255 St Charles, r same.
Hansen Annie, bkpr, rms 1532 Pacific av.
Hansen August, mach, b 1452 Caroline.
Hanson Beatrice, b 1521 Stanton.
Hanson Carlotta, music tchr 1521 Stanton, b same.
Hanson Charles, lab, r 1306 9th.
Hansen Christ, gardener, b 1117 Walnut.
Hansen C, emp Alaska Pkrs Assn.
Hansen Edward B, b 2116 Clement av.
Hanson Ernest F, trav agt, r 1241 Regent.
Hanson Frederick, agt Park st station, r 2301 Santa Clara av.
Hansen Frieda E, b 1711 Santa Clara av.
Hansen George O, lab, r 783 Santa Clara av.
Hansen Hans, tmstr Rhodes & Jamieson, rms 2415 Webb av.
Hansen Hans, carp, r 2110 Clement av.
Hanson Harry L, buyer, r 1188 Park av.
Hansen Henrietta M, stenogr, b 783 Santa Clara av.

RUBBER GOODS of all kinds
Rubber Belting
" Hose
" Packing
" Gaskets
" Valves
" Matting
" Specialties
Leather Belting
Oiled Clothing
New York Belting and Packing Co. LTD.
East 11th St. and 3rd Ave.
E. Oakland
PHONES
Merritt 263
Home B1263

EDWIN T. GORIE
Successor to OSGOOD & SON
Phones { Piedmont 544 / Home A4454
Wood, Coal, Hay and Grain
and Poultry Supplies
1805 Telegraph Ave. COR. 34TH STREET Oakland

James P. Taylor
COAL
WHOLESALE and RETAIL
459 TWELFTH ST. TELEPHONE OAKLAND 2428

HOLCOMB REALTY CO.
MONEY TALKS
ON PAGE 3
LAND FOR THE LANDLESS MAN

Hansen Henry, r 1617 Oak.
Hansen Henry, lab Pac Shipyard & Ways Co.
Hansen Herman W, artist, r 1711 Santa Clara av.
Hansen H O, emp Alaska Pkrs Assn.
Hansen James P, painter, r 2228 Lincoln av.
Hanson James W, r 1521 Stanton.
Hansen Jennie, stenogr, b 2110 Clement av.
Hanson John F, clk, b 2318 Eagle av.
Hansen John F, painter, b 2209 Lincoln av.
Hansen Laurits, master mariner, r 2100 Eagle av.
Hanson Lawrence T, carp, r 1524 Lincoln av.
Hanson Louis W, clk L J Durein, b 1241 Regent.
Hansen L P, lab Pac Shipyard & Ways Co, r Elmhurst.
Hansen Mads, driver A Akesson & Co.
Hansen Magnus, master mariner, r 2261 Clinton av.
Hanson Mrs Mary, b 2108 Buena Vista av.
Hanson Mary (wid James), r 2318 Eagle av.
Hansen Matilda, b 783 Santa Clara av.
Hansen Nels D, car opr O T Co, r 1712 7th.

McCOWN'S
ACADEMY OF DANCING
Central Hall, 419 12th St.
Socials Every Wednesday & Saturday Eveg's
Classes Every Monday Evening, 8 to 12
Private Lessons by Appointment
PHONE OAKLAND 4355

Hansen Niels, tmstr Rhodes & Jamieson, rms 2415 Webb av.
Hansen Oscar, cashr, r 2045 San Antonio av.
Hansen Peter, tmstr Rhodes & Jamieson, rms 2415 Webb av.
Hanson Peter J, carp, b 2318 Eagle av.
Hansen Sivert, boatman, b 1817 Sherman.
Hansen Swen, emp Alaska Pkrs Assn.
Hanson Thomas R, plumber 2320 Eagle av, r same.
Hanson Wm J, b 2318 Eagle av.
Hapgood Alice H, r 2241 San Antonio av.
Hapgood Chester, r 1373 Fountain.
Hapgood Harriet M, stenogr, b 2241 San Antonio av.
Hapgood Maud E, tchr, b 2241 San Antonio av.
Harber Edward, b 2225 San Jose av.
Harber Isadore, tailor, r 2225 San Jose av.
Harbin Bert, clk, r 2418 Buena Vista av.
Hard David T, notary 1414 Park, r 2412 Central av.
Harden Adele, r 2305 Lincoln av.
Harden Otto L (O L Harden & Co), r 1816 Bay.

HARDEN O L & CO
(O L Harden, C L Wright), Carpenters and Builders, Glazing, General Repairing 1607 Sherman, Phone Alameda 1654. (See adv.)

UNITED IRON WORKS
Engines Boilers Ice and Refrigerating Machinery
Ammonia Valves & Fittings
2nd & Jefferson, Oakland, Cal. PHONE OAK. 342

Harden Wm E, moved to Bakersfield, Cal
Hardin John T, real est 1827 Encinal av r same.
Harding John H, shipwright, r 2103 Alameda av.
Hardwick Frank A, r 1622 Bway.
Hardy Thomas, clk R M S, b 2015 Pacific av.
Hare John T, cementwkr, r 644 Haight av.
Harford Mrs Laura L, tchr, b 2245 Central av.
Harford Wm, r 1174 Regent.

HARGRAVE FREDERICK J,
Agt "Dick" Steel Safe Cabinet Co, r 2037 Pacific av.
Hargrave Herbert R, b 2037 Pacific av.
Harker Oliver A, r 1110 Chestnut.
Harlan L C, b 1401 High.
Harm Stanley, plumber, b 1349 Park av
Harman John S, seaman, r 1708 Eagle av.
Harmon Harry W, appr, b 1011 Walnut.
Harmon Matelia (wid Charles), b 523 Santa Clara av.
Harmony Hall, w s Paru nr Santa Clara av.
Harms Richard, dentist, b 561 Lincoln av
Harms Wm T, clk, r 1222 College av.
Harold Elizabeth, bkpr, b 1001 San Antonio av.
Harper Edwin, printer, r 1920 Union.
Harper Howard, salsn, b 1920 Union.
Harper Irving, clk, b 1920 Union.
Harrenstein Frances C, b 2009 San Jose av.
Harrington Mrs Alice, r 1182 Park av.
Harrington Emma (wid Joseph), r 1032½ Central av.
Harrington Emma, stenogr, b 1032½ Central av.
Harrington Jennie, stenogr, b 1032½ Central av.
Harrington Wm A, marine eng, r 1913 Lafayette.
Harrington Wm J, state wharfinger, r 1549 5th.
Harrington Wm J Jr, clk, b 1549 5th.
Harris Audley G, clk, b 2015 Clement av.
Harris Cecil, b 1116 Bway.
Harris Charles, emp Alaska Pkrs Assn.
Harris Edith P, b 2070 Clinton av.
Harris Edwin C, jeweler A O Gott, r 1192 Park.

Get Our Prices and Then Watch Us Grow
COLONIAL STATIONERY & ART CO.
INCORPORATED
Trunks, Leather Goods, Pictures, Picture Framing, Stationery and Office Supplies
222 San Pablo Av., nr. 16th St., Oakland, Cal.

J. M. PERKINS CO.
REAL Estate
Adams Point Property a Specialty
1 Telegraph AVENUE OAKLAND
PHONES
Oakland 3500
Home A3500

ALAMEDA RUG WORKS
RUGS MADE FROM OLD CARPETS
Carpets taken up, cleaned and relaid
2006 EVERETT STREET Phone Alameda 30 ALAMEDA

FOR MACHINERY GO TO JOSHUA HENDY IRON WORKS
MANUFACTURERS
75 FREMONT STREET, - SAN FRANCISCO, CAL.

STANDARD GAS ENGINE CO.
MARINE, STATIONARY, PUMPING
and HOISTING ENGINES Etc.
Dennison and King Sts. East Oakland
At 23d Ave. Station Phone Merritt 140

Harris Everett B, r 2015 Clement av.
Harris George L, r 2109 Eagle av.
Harris Henry J, salsn, r 783 Haight av.
Harris H, elec R G Elmer Electric Co, r Oakland.
Harris Mary (wid James), r 548 Lincoln av.
Harris Paul V, salsn Pac Hdw & Steel Co, r 2162 Clinton av.
Harris Peter, conf 1311 Park, r same.
Harris Rollin R, trav agt, r 2015 Clement av.
Harris Samuel, barber, r 1529 Lincoln av.
Harris Walter J, salsn, r 1317 Weber.
Harris Wm B, r 2015 Clement av.
Harris Z M, r boathouse ft Chestnut.
Harrison Arthur D, ins agt, r 1623 Clinton av.
Harrison Elizabeth (wid Luke), r 2106½ Clement av.
Harrison James, seaman, r 1210 Lincoln av.
Harrison L Harry, salsn, r 2106½ Clement av.
Harrison Mrs Sadie H, nurse 801 Pacific av, r same.
Harrower Charles C, engr, b 2521 Eagle av.
Harrower John, r 2521 Eagle av.
Harrower Keith, mach, r 1087 Park av.
Harsch Helen, student, b 931 Park.
Harsch Jeremiah S, clk, r 931 Park.
Harstedt Wm H, master mariner, r 2125 Encinal av.
Hart Edward E, clk, r 606 Lincoln av.
Hart Rev Edward P, r 1117 Park av.
Hart Ernest, salsn, r 736 Lincoln av.
Hart Lorin, lawyer, r 1562 Pacific av.
Hart Mamie, b 1562 Pacific av.
Hart Mary B (wid Albert L), r 1562 Pacific av.
Hart Robert M, mach, r 1183 Park av.
Hart Susan (wid John), r 1815 Minturn.
Hart Wm M, mach, b 910 Walnut.
Hartley Beatrice H, b 507 Taylor av.
Hartley Frank, window trimmer, rms 1429½ Park.
Hartley Gerald, bkpr, b 507 Taylor av.
Hartley Harry, clk McDougall Grocery Co, b 507 Taylor av.
Hartley Mrs Jessie M, stationery 1349 Park, r 507 Taylor av.
Hartley John W, painter, r 2104 San Antonio av.

J. F. NOLAN, Prop. Phone Oakland 2931
Nolan's Cafe
Fancy Wines, Liquors and Cigars
Straight Kentucky Whiskey Our Specialty
1654 7th Street Oakland, Cal.

Hartman Elizabeth, b 611 Santa Clara av.
Hartman Frederick, shipwright Pac Ship yard & Ways Co, r Oakland.
Hartman George, painter, b 2036 Clinton av.
Hartman Jules, boatbldr ft Chestnut, r same.
Hartman Jules Jr, boatbldr J Hartman, b ft Chestnut.
Hartman Margaret, dom 1723 Central av.
Hartwig Ludwig, contr 1524 Lincoln av, r same.
Harvey C Fairfax, r 2516 San Jose av.
Harvey D Gwydyr, ladies' tailor 1424½ Park, r same.
Harvey G D, draughtsman, r 1920 Lafayette.
Harvey Horatio E, r 2206 San Jose av.
Harvey Horatio E Jr, bartndr, b 2206 San Jose av.
Harvey Joseph, lab, b 1198 9th.
Harvey Louis B, r 2145 Santa Clara av.
Hasenkarup Theodore, acct, r 1729 Chapin.
Hashimura, grocer 1620 Park.
Haskell Walter, ins agt, b 1000 Paru.
Haskins George, b 2226 Buena Vista av.
Haskins Thomas, r 2226 Buena Vista av.
Haslam Harry W, mngr, r 2160 Alameda av.

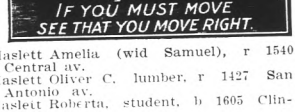

Haslett Amelia (wid Samuel), r 1540 Central av.
Haslett Oliver C, lumber, r 1427 San Antonio av.
Haslett Roberta, student, b 1605 Clinton av.
Haslett Samuel M, r 1605 Clinton av.
Haslett Samuel M, Jr, student, b 1605 Clinton av.
Haslett Sidney, mngr, b 1540 Central av.
Haslip May D, tel opr, b 2325 Eagle av.
Haslip Samuel, lab, r 2325 Eagle av.
Hasselgren Axel, lab, r 316 Pacific av.
Hasselgren Charles J, plumber, r 305 Lincoln av.
Hassey Stewart A, fireman S P Co, r 2305 Bank.
Hassler Joseph, b 714 Lincoln av.
Hasty Anne F (wid Charles E), r 1515 Versailles av.
Hasty C Albert, switchman, b 1515 Versailles av.
Hasty Katherine, stenogr, b 1515 Versailles av.
Hataishi B Y, barber 1611 Park.
Hatch Emma, b 1734 Central av.
Hatch Mary E (wid August), b 1620 Lafayette.
Hatch Rose, tchr, b 2070 San Jose av.
Hatch Theodore H, r 2002 Pacific av.
Hathaway Mrs Ella B, moved to S F.
Hathaway Georgia, student, b 893 Union.

See GEO. H. VOSE For Real Estate Insurance and Notary
968 Broadway
Oakland
Phone Oakland 7516

ATHENS GARAGE
W. A. TOWNS, Prop. Phone Piedmont 167
J. G. ESTABROOK, Machinist
STORING CARS A SPECIALTY
38th and Telegraph Ave. OAKLAND
Full Equipment For Expert Automobile Repair Work

SUNSET LUMBER COMPANY
Main Office and Yard
First and Oak Sts.
Oakland
Tel. Oakland 176
C. H. OLINGER, Manager
Branch Yard
E. 12th and 17th Ave.
East Oakland
Tel. Merritt 22

HOLCOMB REALTY CO.
HURRY TO PAGE 3
QUICK SALES
SPECIALTY

Hathorne Henry W, b 1616 Alameda av.
Hatje Minna (wid Albert A), r 615 Santa Clara av.
Hatton Jennie, b 2844 San Jose av.
Hauch Halvor (H Hauch & Co), r 2071 San Antonio av.
HAUCH H & CO
(Halvor Hauch), Grocers 1411 Park.
Hauge Olaf, carpetlyr E D Ells & Co, r 530 Pacific av.
Haughwout Annie (wid Tunis), r 2201 Clinton av.
Haughwout Archie, b 2201 Clinton av.
Haughwout Frank, eng, b 2201 Clinton av.
Haughwout George, fireman, b 2201 Clinton av.
Haughwout Wallace, elec, b 2201 Clinton av.
Haughy Edward W, moved to S F.
Hauptman Lester, clk, b 1122 Grand.
Hauschild John, lab, r 2104 Encinal av.
Hauser Henry, janitor, r 1542 6th.
Hauser John J, b 1447 Stanton.
Haushaeld Bernhard, bkpr, b 1009 Lincoln av.
Haushaeld Christian, r 1009 Lincoln av.
Havery Henry C, clk, r 709 Santa Clara av.
Havery John J, r 709 Santa Clara av.
Haviland May, b 1337 High.
Hawkins Theresa, dressmkr, r 401 Haight av.

BERTIN'S
DRY CLEANERS
Phone Berkeley 3008
Addison and Milvia Sts., Berkeley

Hawkins Wm F, plumber, r 1712 Bay.
Hawkley Joseph B J, clk, b 2160 Lincoln av.
Hawks Bertholet H, acct, r 323 Haight av.
Hawks Clarence, b 1523 Bway.
Hawks James N, r 327 Taylor av.
Hawks Zourie (wid Clarence W), r 1523 Bway.
Hawley Mrs Etta M, r 2050 Central av.
Hawley Eugene L, trav agt, b 2050 Central av.
Haworth Jennie, b 1500 Walnut.
Haworth May, b 1500 Walnut.
Haworth Thomas J, patternmkr, r 1560 Walnut.
Haxthausen Curt, b 603 Haight av.
Hay Alexander, clk, r 1007 Fair Oaks av.
Hay Alfred A (Hay & Baird), r 1115 Regent.
Hay Alice, bkpr, b 1115 Regent.
Hay Albin T, lab U Eng Wks, rms 643 Taylor av.
Hay Florence, b 1603 Paru.
Hay Frederick, elec, b 1115 Regent.
Hay Henry, r 2836 San Jose av.
Hay Wm, lab U Eng Wks, r 16 Mastick Ter.
Hay & Baird (A A Hay, J V Baird), blksmiths 2410 Santa Clara av.
Hayashi H, florist 1703 Park, r 1602 Everett.

WESTERN FUEL COMPANY
FIRST and MARKET STS.
General Selling Agents
Standard Portland Cement

Hayden John E, foreman Hose Co No 5, r 3006 Jackson.
Hayden Stephen, gardener 1015 Sherman.
Hayes Florence, b 1186 Park av.
Hayes George F, paperhngr, r 1186 Park av.
Hayes Stella, student, b 1186 Park av.
Hayes Wm P, tile setter, rms 638 Haight av.
Haynes Mrs Alice, artist, r 1521 Morton.
Haynes Wm E, elec, r 1521 Morton.
Hazelgreen Axel, lab Mun Elec Light Plant.
Healey Frank, painter 1608 Webster, r 1611 Wood.
Healey Harold, clk, b 3223 Central av.
Healy Edbert K, letter carrier r 1115 Walnut.
Healy John, lab, r 1919 Webster
Healy John Jr, watchman, b 1919 Webster.
Heaney Frank M, dep county clk, r 556 Haight av.
Hearsch Floyd H, mngr Alameda Branch Globe Mnfg Co, r 1624 Santa Clara av.
Hearther Ernest, photo engr, r 1611 Union.
Heath Frank E, pres Jersey Creamery Co, r Berkeley.
Hebard Amy B, nurse 2151 Buena Vista av, b same.
Hebard Ruth, nurse 2151 Buena Vista av, b same.
Hebard Henry A, launches, r 2151 Buena Vista av.
Heberer Adam, r 1000 Paru.
Hebgen Adolph G, mngr, r 1563 Pacific av.
Hebrank Charles L, trav agt, r 882 Cedar.
Hecker Adolph, r 545 Lincoln av.
Heckett Sylvester R, exp, r 1828 Grand.
Heckmann Wm B, buyer, r 1217 Chestnut.
Hedderich Charles H, cabinetmkr, r 912 San Antonio av.
Heeb Louis, lab, r 1810 Eagle av.
Heeb Marie (wid Philip), r 1810 Eagle av.
Heeg George, baker 918 Central av, r same.
Hefty Emil, lab, r 1918 Lafayette.
Hegelund Harry R, r 1332 Park.

See SHAW & SHAW
For High Grade Photographs
Portraits and Views
PHONE OAKLAND 2386
1115 Broadway Oakland, Cal.

For Fruit Trees, Berry Plants, and Reliable Seeds
Oakland Seed and Plant Co.
Main Store
36th and Grove Sts.
Phones { Home A1547 / Piedmont 119
A. G. Fleck, Pres.
E. Fleck, Mgr.

J. TYRREL
C. A. TYRREL, NOTARY PUBLIC
REAL ESTATE — INSURANCE
SURETY BONDS
No. 5 Telegraph Avenue

H. Z. JONES REAL ESTATE OWNER 458 9TH ST. OAK.

GEO. FAKE

WATCHMAKER and JEWELER
1113 Broadway, Oakland, Cal.

WATCH INSPECTOR FOR SOUTHERN PACIFIC AND SANTA FE RAILROADS PHONE OAKLAND 3739

WESTERN BUILDING MATERIAL CO.
FIRST and MARKET STS.
BRICK, FIRE BRICK, ROOFING SLATE, CEMENT, LIME, PLASTER TERRA COTTA, SEWER PIPE, AND BUILDING MATERIAL

Heidmann Fred, elec, b 818 Lincoln av.
Heidt Charles L, cornice wkr, b 2221 San Antonio av.
Heidt Edward, moved to Los Angeles, Cal
Heidt George, b 2221 San Antonio av.
Heidt John W, r 2247 San Antonio av.
Heidt Magdeline (wid George), r 2221 San Antonio av.
Heim Henry (Heim & Wolff), r 1424½ Park.
Heim & Wolff (Henry Heim, Albert Wolff), confs 1426 Park.
Heinebockel John, emp Alaska Pkrs Assn, r 1020 Pacific av.
Heinrich Emil, electrotyper, r ft of Fillmore.
Heinrich Richard, lithogr, r ft Fillmore.
Heinsohn Herman, bkpr, r 1716 Grand.
Heinz Edward G, r 1627 Sherman.
Heinze Jacob C, carp, r 1108 Pacific av.
Heiser Charles G, broker, b 912 Lafayette.
Heiser Leonard K, acct, b 912 Lafayette.
Heibig Wm, b 2001 Pacific av.
Helen Joseph R, r 2143 Pacific av.
Helfrich Francesca, bakery 1524 Webster, r same.
Helling Charles, plumber J J Flynn, b 1506 Pearl.
Helling Wm, driver Bruns-Strunz-Wilhelmi Co, b rear 1303½ Bway.
Hellstrom Edward, bkpr U S Troili, r 1322 Bway.
Hellwegen Henry A, moved to S F.
Helm Lucien E, r 1549 Verdi.
Helmich Mary (wid Harry), r 1519 Walnut.
Helmken Anna C, mngr Nylanders, r 1427 Park.
Helmken Wm C, clk Nylanders, r 1427 Park.
Helmreich Willis C, weaver Ala Rug Wks, r 2318 Santa Clara av.
Helmstein Carl, driver Hose Co No 5, r 2429 Webb av.
Helwig August (Helwig & Hagemann), r 2203 Pacific av.
Helwig & Hagemann (August Helwig, L M Hagemann), bakery 1417 Park.
Hemenway Louise D (wid Edwin), b 2105 Eagle av.

THE TRIBUNE
EVERY EVENING
SUNDAY MORNING
LARGEST & BEST

Hemming Olaf, emp Alaska Pkrs Assn, r 1722 Lafayette.
Hempstead Harry H, clk, b 1432 Morton.
Hempston Eleanor, tchr Alameda High School, r 2110 Alameda av.
Hendelong Theodora, dressmkr, b 1339 St Charles.
Henderson Alexander, timekpr, r 1633 Everett.
Henderson Cecil W, b 2103 San Jose av.
Henderson David, clk, r 2103 San Jose av.
Henderson David M Jr, b 2103 San Jose av.
Henderson Harold A, b 2103 San Jose av.
Henderson Henry, bkpr, b 16 Mastick Ter.
Henderson Johnson A, moved to S F.
Henderson J Ruskin, asst purchasing agt, b 2103 San Jose av.
Henderson Lucian C, clk, r 1815 Willow.

HENDERSON NORMAN,
Dentist, Hours 9 to 12 A M, 1 to 5 P M, Citizens' Bank Building Santa Clara av ne cor Park, Phone Alameda 618; r 2520 Central av.

Henderson P, shipwright Golden State & Miners' I Wks.
Hendley Claude G, tourist agt, r 4740 Central av.
Hendricks Mabel D, tchr Haight School, b 1118 Union.

A. J. TAIT & CO.
REAL ESTATE and RENTALS
Fire Insurance and Notary Public

Hendrickson August, driver F L Coryell, r Fruitvale.
Hendrickson Gerda, music tchr 2439 Blanding av, r same.
Hendrickson John P, paint mnfr, r 2439 Blanding av.
Hendrickson Wm J, pile driver, r 3236 Briggs av.
Hendrickson Wm J Jr, meats 1302 High, b 3236 Briggs av.
Hendry James A, r 2413 Buena Vista av.
Hendry John D, carrier, r 1412 Benton.
Hendry L, emp Alaska Pkrs Assn.
Hendy George W, r 2227 San Jose av.
Henke Robert, tailor, r 460 Pacific av.
Henkel Wm, r 1520 Walnut.
Henkenius Fred J, plumber, b 1210 Paru.
Henkenius Julius C, div eng, r 1210 Paru.
Henkenius Martin, b 1210 Paru.
Henley Gustave, emp Alaska Pkrs Assn.
Henn Dorris, b 1830 San Jose av.
Henn Roger, clk, b 1830 San Jose av.
Henn Wm O, r 1830 San Jose av.
Hennan John, emp Alaska Pkrs Assn.
Hennessey Wm, clk J Breuner Co, r Oakland.
Hennessy James, trav agt, r 2515 Eagle av.
Hennessy Rev Joseph J, asst pastor St Joseph's Catholic Church, r 1913 San Antonio av.
Hennessy May, b 2515 Eagle av.

Eilers Music Co.
The Largest Pacific Coast PIANO Dealers
Over 40 different makes of the world's best pianos to select from.
ALSO
the world renowned Peerless Electric Pianos
THE Genuine Autopiano AND Welte Orchestrions and the wonderful Welte Mignon

HELP UNIVERSAL EMPLOYMENT AGENCY HELP
527 9th St. Both phones 2552 and we will help you

COMMERCIAL STATIONERS | PRINTING BOOKBINDING | SMITH BROS. 462-464 Thirteenth St. Bet. Broadway and Washington Sts.

HOLCOMB REALTY CO. READ PAGE THREE BIG GROUND FLOOR OFFICES

Hennessy Victor, b 2515 Eagle av.
Henning Edda, b 853 Laurel.
Hennings John C, bkpr, r 1727 Minturn.
Henri Frederick, r 1216 Regent.
Henriei Harry H, r 2124 Eagle av.
Henrick Edward, master mariner, r 1118 Grand.
Henrickson Ivor, carp U Eng Wks, r 862 Brush, Oakland.
Henrix Edward, fireman, b 3239 Encinal av.
Henry Eliza (wid John), b 1551 St Charles.
Henry Frederic, broker, r 940 Santa Clara av.
Henry Robert J, student, b 606 Santa Clara av.
Henry Mrs Wilhelmina, b 1917 Park.
Hensley Charles, carp, r 1442 6th.
Hensley Edward, mariner, r 2304 Alameda av.
Hensley Mrs Edward, furn rms 2304 Alameda av, r same.
Hensley Harry, moved to Petaluma, Cal.
Herbert Claude, clk, b 1822 Union.
Herbert Henry V, lawyer, r 1433 Morton.
Hercules Gas Engine Works, Theo Poindexter, pres and mngr; W R Van Brunt, sec and treas; H A Johnston, supt, 2329 Blanding av.
Herestrom Fred, driver A Akesson & Co.
Heritage Edward, fireman, b 3241 Encinal av.

CLEANING PRESSING
-PHONES- PIEDMONT HOME 151. 3258
PIEDMONT RENOVATORY
DYEING REPAIRING
4109 PIEDMONT AVE.

Heritage Edmund, painter, b 1523 Stanton.
Heritage John, painter 2316 Alameda av, r 1523 Stanton.
Hermal Albert, b 1310 Court.
Hermal Margaret (wid John), r 1310 Court
Herman Jacob, boilermkr, r 2321 Encinal av.
Herman John, seaman, r 1708 Eagle av.
Herman Mrs Rebecca, b 935 Santa Clara av.
Hermann Adrienne, stenogr, b 1105 Park av.
Hermann Charles L Jr, clk, b 2020 Alameda av.
Hermann John, tinner, b 3105 Encinal av.
Hermann John, b 2629 Buena Vista av.
Hermes Mrs Ida, r 619 Santa Clara av.
Hermes Merta, b 619 Santa Clara av.
Heron Theresa (wid Wm), r 2103 Clement av.
Herien Horace H, mngr Great Am Imp Tea Co, r 1142 Park av.
Herrick John F, r 2008 Pacific av.
Herman Albert, cigarpkr Ala Cigar Co, r Oakland.
Herrman Carl, cigarmkr Ala Cigar Co, r 2408 Lincoln av.
Herrmann Charles L, clk, r 2024 Alameda av.
Herrmann Lela G, stenogr, b 2020 Alameda av.
Herrmann Myrtle E, phys 2020 Alameda av, r same.

TAYMANCE
REAL ESTATE COMPANY
REAL ESTATE AGENTS AND AUCTIONEERS
460 and 462 8th St. Oakland, Cal.
TELEPHONE OAKLAND 328

Herspring Millie (wid Joseph), r 1587 Pacific av.
Herspring Milton, clk, b 1587 Pacific av.
Herspring Sidney, chauffeur, b 1587 Pacific av.
Hertman Wm, driver W F & Co Exp, b 2332 Blanding av.
Hertweck Archibald O, stenogr, b 1719 Santa Clara av.
Hertwig Swanson (Hertwig & Pearson), r 1301½ Park.
Hertwig & Pearson (Swanson Hertwig, August Pearson) proprs Encinal Ice Co 2400 Encinal av.
Herzog Bernard, packer, r 314 Brush.
Herzog Joseph, jeweler, r 1591 Pacific av.
Herzog Samuel, clk Kreig & Halton, b 843 Santa Clara av.
Herzog Mrs Sarah, r 843 Santa Clara av.
Hesemeyer Frederick W, druggist Riley's Drug Store, r 1223 Oak.
Hesler Charlotte, clk, b 2120 Encinal av.
Hesler Christine (wid John), r 2120 Encinal av.
Hess Carola, b 1615 Pacific av.
Hess Ella, b 1615 Pacific av.
Hess Frederick, r 1615 Pacific av.
Hess Frederick Jr, clk, b 1615 Pacific av.
Hess Kate, b 1522 Union.
Hess Katherine (wid Conrad), r 1522 Union.
Hess W Franklin, teller, r 1423 Morton.

HESSE ALBERT G
(Hesse Real Estate), b 1210 9th.
Hesse Marie, stenogr, b 1210 9th.

HESSE MILTON
(Hesse Real Estate), r 1210 9th.

HESSE REAL ESTATE
(Milton Hesse, A G Hesse), Insurance and Loans, Home Designing and Building 1128 Lincoln av, Bay Station, Alameda, Phone Alameda 2464. (See opp p 1502.)

Hesse Walter A, draftsman, r 1015 Santa Clara av.
Hessmann Mrs Clara T, r 2159 San Jose av.
Heuer Wm T, r 1430 Cottage.
Heuermann Emil, moved to San Anselmo.
Hevery Henry C, pressman, b 709 Santa Clara av.
Hevery J J, r 709 Santa Clara av.
Hevery Samuel T, pressman, b 709 Santa Clara av.

Quality Goes In Before the Name Plate Goes On
Coast Carriage Co. Vehicles
Cor. 12th and Jackson Sts.

Benj. Curtaz & Son, Inc.
PIANOS, PLAYER PIANOS, ORGANS and MUSICAL MERCHANDISE
1321 Broadway
Phones { Oakland 2653 Home A 1414
H. J. Curtaz, Pres. W. G. Fitzmier, Mgr.

House Wiring Bells Installed
EAGLE ELECTRIC CO.
Motor Work Estimates Furnished
Gas and Electric Fixtures — Electrical Supplies — Repair Work a Specialty
H. A. Kohlmyer, Manager, Phone Merritt 3926
1206 13th Ave., Near 14th St., East Oakland
Phone Merritt 45 Home B1531

NOTARY REAL ESTATE
OLAF J.
HANSSEN
SEE PAGE 6
GENERAL BROKER

WHITE GARAGE
THE WHITE COMPANY
538 Seventeenth St. - Oakland

A reinforced concrete building of 30,000 square feet affords unusually attractive accommodations for automobiles. Repair shop unexcelled for steam or gasoline cars.

Oakland Conservatory of Music
The largest and most thoroughly equipped School of Genuine Musical Instruction on the Pacific Coast.
Director ADOLF GREGORY
1170 Madison St., Bet. 13th and 14th
Sunset Oak. 4922 Home A2922

Hewett L Lucile, tchr Alameda High School, r 2527 Central av.
Hewlett Mary E (wid Wm), b 2156 Pacific av.
Hewlett Wm A, salsn, r 1917 Chestnut.
Heydenfeldt Josephine, b 1505 Webster.
Hice James A, clk, r 1204 Santa Clara av
Hice Wm, r 418 Taylor av.
Hice Wyant, clk, r 1711 Stanton.
Hickens J Robert, watchman, r 1251 Pearl.
Hickens R Claude, elec, b 1251 Pearl.
Hickerson Anderson H, expman, r 1908 Union.
Hickey Daniel L, chauffeur, r 1411 5th.
Hickey Edward, clk, r 1508 Bay.
Hickey Elizabeth, dom 1816 Encinal av.
Hickey James, eng, b 1207 Santa Clara av.
Hickey John, master mariner, r 1207 Santa Clara av.
Hickey John J, clk, b 1207 Santa Clara av
Hickey Mary (wid Wm E), r 2139 Pacific av.
Hickman Ezekial N, r 610 Taylor av.
Hickman George, foreman, r 1713 Sherman.
Hickman George W, grocer 1554 Webster, r 1613 Concordia.
Hickman Lorinda B, seams, b 1713 Sherman.
Hickox Arthur M, clk, b 1615 Dayton av.
Hickox Edna, student, b 1709 Alameda av.
Hickox Mrs Frances, r 1709 Alameda av.
Hickox Frank, clk, b 1709 Alameda av.
Hicks Charles D, bkpr, b 779 Santa Clara av.
Hicks Daniel, bkbndr, r 779 Santa Clara av.
Hicks Frederick B, sewing machines 1512 Park, r Oakland.
Hicks George V, teller, b 779 Santa Clara av.
Hicks Jane B (wid Samuel), r 1905 Lafayette.
Hiequera P, lab Taylor & Co.
Hierlihy Bertha A, b 2015 Pacific av.
Hierlihy Bessie B, bkpr, b 2015 Pacific av.
Hierlihy Jennie T, b 2015 Pacific av.
Hierlihy Mrs Nettie J, died Jan 4th, '08, age 62.

W. T. HARRIS
Real Estate and Insurance
Loans 113 TELEGRAPH AVENUE
PHONES: OAK. 3040. HOME A3060

Hieronymus Arthur, phys, r 3225 Garfield av.
Higby Eben J, marine eng, r 3223 Encinal av.
Higby Sarah, tchr, b 2152 Clinton av.
Higby Wm, propr Park Garage, r 1600 Park.
Higgins Annie A, cashr H Rosenthal & Co, b 2028 Buena Vista av.
Higgins James E, r 1242 St Charles.
Higgins James E Jr, student, b 1242 St Charles.
Higgins Jane V (wid Asa), b 1317 Regent
Higgins Mary (wid Anthony), r 1393 High
Higgins Patrick J, clk, b 1122 Union.
Higgins Robert, b 1211 Park av.
Higgins Samuel C, mach b 891 Union.
Higgins Warren D, bkpr, r 2702 Central av.
High School, Walnut cor Central av.
High Street Station, S P Co, Encinal av cor High.
Hildebrand Emil, r 818 Taylor av.
Hildebrand Leland, b 818 Taylor av.
Hildreth George F, r 2010 San Jose av.
Hildreth Joseph P, carp, r 2328½ Buena Vista av.
Hiles David D, ironwkr, r 1428 Walnut.
Hills Mrs Amy, b 1341 Park av.
Hill Agnes C (wid J T), b 1900 Alameda av.
Hill August J N, adv agt, b 2707 Central av.

SHROUT-SHORTT REALTY COMPANY
1264 Broadway, Oakland, Calif.
Property Specialists
Correct Representations
City Property & Ranches

Hill Bert N, clk, r 1359 Versailles av.
Hill Dudley, tmstr Consumers' Coal & Ice Co, r Elmhurst.
Hill Edmond C, eng, b 2707 Central av.
Hill George M, real est agt, r 1900 Alameda av.
Hill Jackson, clk Wm Gorringe, rms 1320 Park.

HILL DR JAMES A,
Veterinary Surgeon and Dentist, Office and Hospital 1516 Oak opp Police Station, Phone Alameda 203; r same.

Hill Jane E (wid James), r 2707 Central av.
Hill John, game warden, b 1187 9th.
Hill Marion, nurse Alameda Sanatorium, r same.
Hill Otto, clk, rms 745 Santa Clara av.
Hill Percy, clk G Schueffer Co, r 2222 Encinal av.
Hill Robert, marine eng, r 1912 Willow.
Hill Wm, inkman E J Shattuck Co, r Oakland.
Hillary Frances (wid John), r 1624 Santa Clara av.
Hille Louise, clk, b 923 Taylor av.
Hille Wm, cornice mnfg, r 923 Taylor av.
Hiller Alice, b 1819 San Jose av.
Hiller Frederick F, mining, r 1819 San Jose av.
Hiller Henry F, clk, r 1819 San Jose av.

How about "Smith"? Is he good pay?—We can tell you how he paid the other fellows.
WELLMAN-ROBBINS MERCANTILE AGENCY, 228-229 Bacon Building TWELFTH AND WASHINGTON

NATIONAL ASSOCIATION OF MERCANTILE AGENCIES

OCCIDENTAL BUILDERS' SUPPLY CO. PHONE BERKELEY 3751
OFFICE AND WAREHOUSE
2840 Shattuck Ave. Berkeley
Brick, Lime, Cement and Plaster

PHOENIX FLOUR
THE WHITEST
THE BEST
ASK YOUR GROCER

HOLCOMB REALTY CO.
PASS-BY-PAGE THREE
THE MONEY MAKERS

Hilling Charles, wheelwright, r rear 1363½ Bway.
Hillstrom Adolph, bkpr, b 1322 Bway.
Hilsz Wm A, moved to S F.
Hilton George E, cutter, r 1608 High.
Hinck Henry C, grocer 1124 Chestnut, r 1200 Lafayette.
Hinds Albert, clk, b 538 Pacific av.
Hinds Charles D, b 538 Pacific av.
Hinds Charles G, r 538 Pacific av.
Hinds George B, r 2119 Lincoln av.
Hinds Henry, carp, b 873 Oak.
Hinds Hugh, r 1337 Webster.
Hinds Laurence, carp, b 873 Oak.
Hinds Loring D, barber, b 2119 Lincoln av.
Hinds Otho, clk R M S, b 538 Pacific av.
Hinds Ralph, carp, b 873 Oak.
Hinds Robert, lab, r 2326 Pacific av.
Hinds Wm J, foreman, r 873 Oak.
Hindshaw Harry, acct, b 1559 Santa Clara av.
Hindshaw Wm, carp, r 1559 Santa Clara av.
Hine Edward W, tile setter, rms 1546 Webster.
Hinman George W, carp, r 1464 Fair Oaks av.
Hinrichs Anna, b 2234 Buena Vista av.
Hinrichs August, r 2329 Buena Vista av.
Hinrichs August Jr, musician, r 2234 Buena Vista av.
Hinrichs Freda, b 2329 Buena Vista av.

MUNICH ART GLASS CO., Inc.
Designers and Makers of
STAINED GLASS WINDOWS
Hard Metal Work
510-512 TURK ST., Near Larkin
Phone Franklin 1588 SAN FRANCISCO

Hinrickson John, shoemkr Young & Co, rms 2313 Santa Clara av.
Hirsch Thomas, r 1227 9th.
Hinton Wm G, agt, r 1708 Encinal av.
Hintz John, engr, r ft Briggs av.
Hintze Harry, b 1518 Bway.
Hintze Louis, r 1518 Bway.
Hippen John, colr, r 1705 Pacific av.
Hippen Walter, clk, b 1705 Pacific av.
Hirsch J T, r 616 Haight av.
Hitchcock Elizabeth A (wid Wilbur F), b 1526 Morton.
Hitchcock Rev L Potter, pastor First Congregational Church, r 2009 Santa Clara av.
Hitchens James H, elec, r 1224 College av.
Hitomi T, bicycles 1615 Park, r same.
Hitt Warren T, r 1354 Pearl.
Hjul James H, contr, r 701 Grand.
Hoag Laura, stenogr, b 1309 Pearl.
Hoar Elijah H, lawyer, r 333 Haight av.
Hobbs Frederick, died July 19, '07, age 71.
Hobbs Mildred (wid Fred F), r 2629 Buena Vista av.
Hobson Adele A, b 2022 Eagle av.
Hobson Annie K (wid Thomas), r 2022 Eagle av.
Hobson George F, tray agt, r 2004 San Antonio av.
Hobson Henry B, broker, r 1520 St Charles.

R. J. PAVERT
Practical Builder - Expert Appraiser
Loans Homes Built and Sold on Easy Terms. RESIDENCE and OFFICE
40 CROSBY AVENUE
Phone Merritt 161 FRUITVALE, CAL.

Hobson Henry R, b 2022 Eagle av.
Hobson Joseph H, b 2022 Eagle av.
Hodgas Jacob, b 2969 Johnson av.
Hodges Wm B, dep, r 1421 Versailles av.
Hodgkins Frank, gas regulators, b 1725 Paru.
Hodgkins Wm, eng, r 1725 Paru.
Hoeber Eugene G L, r 1558 Pacific av.
Hoeck George, tmstr, b 1512 Lincoln av.
Hoeck Jacob, notary public 1512 Lincoln av, r same.
Hoeck John, clk, b 1512 Lincoln av.
Hoefer Mrs Sophie, b 2229 San Jose av.
Hoelscher Mary (wid Wegner), b 2160 Buena Vista av.
Hoepner Cornelius P, sheet metal wkr, r 1631 Sherman.
Hoerl Kramer, printer, b 2533 Buena Vista av.
Hoermann Emily, b 3105 Encinal av.
Hoffman, see also Hoffmann and Hofmann.
Hoffman Augusta (wid Henry), r 1..3 Fountain.
Hoffman Charles, candymkr, r 1577 Pacific av.
Hoffman Edward W, bicycles Chestnut St Station, r 2032 Clinton av.
Hoffman Frank, contr, r 724 Haight av.
Hoffman Henry C, mach, b 1523 Fountain.
Hoffman Katherine (wid Jacob), r 1527 Fountain.
Hoffman Victor, elec, b 2154 Encinal av.
Hoffmann Charles T, plumber, r 1559 Pacific av.
Hoffmann Edwin G, student, b 1345 High
Hoffmann George O, r 1345 High.
Hoffmann Henry E, musician, r 12 Powers Court.
Hoffmann Hilda, student, b 1345 High
Hoffmann Julius C, salsn L W McGlauflin, r 2008 Jackson.
Hoffmann Mrs Kate B, r 2154 Encinal av
Hoffmann Mrs Sophie, matron Perkins Memorial Mission, r 3008 Jackson.
Hofmann Leonard, shoemkr 924 Central av, r same.
Hogan Albert, lather, rms 1522 Walnut
Hogan Belle, stenogr, b 2625 Eagle av.
Hogan George, dairyman, b 2625 Eagle av.
Hogan Hazel, tchr Kathleen Glen Taylor Memorial School, r Oakland.
Hogan John, horseshoer, r 1419 Walnut.
Hogan Julia, comp, b 2625 Eagle av.

H. J. SQUIRES CO.
Berkeley Real Estate
and Insurance TELEPHONE BERK. 1031
2106 VINE BERKELEY

FITZ
COMPANY
Real
Estate
WE SELL
Oakland
Alameda
Berkeley
Fruitvale
Los Gatos
and the
Santa Cruz
Mountains
1313
BROADWAY
Opp. Postoffice
Oakland
California
Phone Oakland 7932
ASK
FITZ
ABOUT
IT

RALEIGH BROS., 472 TENTH ST.
REAL ESTATE, INSURANCE AND
MONEY BROKERS
Phone Oakland 1919 Home Phone A2061

119 TELEGRAPH AVE.
PHONE OAK. 8765
LOGAN & FRELINGS
WHITE GARAGE
RENTING
REPAIRING.

Walter S. Mackay & Co.
CARPETS
FURNITURE
DRAPERIES
418 to 424 Fourteenth Street, Oakland, Cal.

Your Credit Is Good at
Breuner's
13th & Franklin Sts.
Furniture, Carpets, Stoves Etc.

Hogan Owen, shipwright, b 2625 Eagle av.
Hogeboom Ellen (wid Lawrence V), r 1178 Bway.
Hohenschild George, carp, r 1030 Eagle av.
Holaday Frederick M, sign painter, r 1514 5th.
Holbrook Charles T, clk, r 3215 Central av.
Holbrook King B, clk, b 3215 Central av.
Holbrook Raymond, civ eng, b 3215 Central av.
Holden Erastus D, acct, r 1554 Everett
Holden Jane E, b 1814 Oak.
Holden Richard, painter, r 2835 Washn.
Holder Ernest J, paperhngr, r 540 Pacific av.
Hollabaugh Frank A, trav agt, r 1115 Regent.
Holland Cecil, actor, b 1308 9th.
Holland Harold, actor, b 1308 9th.
Holland J, shipwright Golden State & Miners' Iron Wks.
Holland Sumner, clk, b 2258 San Antonio av.
Holland Vincent E, clk, b 950 Santa Clara av.
Holland Wm B, rms 2315 San Jose av.
Hollander Arthur, trav agt, r 1608 Santa Clara av.
Hollested Chris, driver A F D, rms Webb av Fire House.
Holliday E R, eng Overland Lbr Co.
Hollidge George H, r 2162 Pacific av.
Hollingberg Emily (wid Wm), r 2109 San Antonio av.
Hollingberg Ross N, b 2109 San Antonio av.
Hollings Peter G, clk, r 714 Haight av.
Holloway George M, moved to Seattle, Wash.
Hollywood Charles B, salsn, r 1023 Walnut.
Holm Andrew, tailor 1191 9th, r same.
Holm Sarah, b 1191 9th.
Holmes Amelia, dom 2255 Pacific av.
Holmes Arthur S, ins insptr, b 1590 Pacific av.
Holmes Edgar B, lab, r 1206 9th.
Holmes George W, carp, r 1915 Webster.
Holmes Hans H, master mariner, r 1564 Pacific av.
Holmes Homer T, carp, r 3259 Encinal av.

A. GABRIEL
Locksmith and Electrician
GENERAL REPAIR SHOP
465 8th St., Bet. Broadway & Washington
OAKLAND, CAL.
Phone Oak. 3424 Res. Phone Pied. 232

Holmes Howard S, lumber, r 1590 Pacific av.
Holmes Howard W, mining eng, b 1590 Pacific av.
Holmes Melville, mining, b 1802 Buena Vista av.
Holmes Raymond, carp, b 3259 Encinal av.
Holmes Sadie M, tchr Mastick School, b 2156 Clinton.
Holmes Vivian, b 3259 Encinal av.
Holmes W, emp Alaska Pkrs Assn.
Holmstian J, emp Alaska Pkrs Assn.
Holmstrand John S, musician, r 545 Central av.
Holsinger Eberhard, bkpr, b 1580 Lincoln av.
Holstein Arthur, b 1226 Mound.
Holt Edward J, r 1007 Morton.
Holt Hazel, b 1007 Morton.
Holt Louis W, carp, b 1533 Verdi.
Holt Robert L, contr 1339 Bay, r same.
Holt Ruth, b 1007 Morton.
Holten Thomas, lab, b 1716 Wood.
Holtz F Joseph, clk, b 1515 Sherman.
Holtz's Hall, 1542 7th.
Holtz Mary A (wid Frederick), r 1515 Sherman.
Holtz Wm S, bkpr A H W Koerber, r 1515 Sherman.
Home of Truth, Harriet H Rise mngr, Grand ne cor Alameda av.

Bay City Well Works
Well Drilling, Boring and Pump Work
Warehouses and Shop 7th & Cedar Sts., Oakland; Park Ave. & Horton St., Emeryville
GEO. P. MARCUS, Proprietor
Phone Piedmont 2270 Res. 1046 54th St., OAKLAND

Homeier Louis, musician, r 1527 Willow.
Homeier Louis Jr, gateman, b 1527 Willow.
Honigmann Theresa, dom 1415 Clinton av.
Honigsberg Hubert, r 1528 Court.
Hood Eliza A (wid Wm), r 1233 St Charles.
Hook and Ladder Co No 1 A F D, 2414 Webb av.
Hooper Charles A, r 1234 Hawthorne.
Hooper Charles E, carp, r 2123 Pacific av.
Hooper Maizie, clk Prosser Pharmacy, b 1126 Union.
Hooper Wm, b 2241 Alameda av.
Hoover Mary (wid James), b 1305 Regent.
Hoover Ralph Y, mech eng, r 1220 Park av.
Hope Nelson M, elec, r 1549 Mozart.
Hopken Lueder (Hopken Printing Co), r 620 Santa Clara av.
Hopken Lueder C (Hopken Printing Co), r 620 Santa Clara av.
Hopken Mathilde, printer Hopken Ptg Co, b 620 Santa Clara av.
Hopken Printing Co (L and L C Hopken), 620 Santa Clara av.
Hopken Rosa, printer Hopken Ptg Co, b 620 Santa Clara av.
Hopkins Annie (wid Joseph), r 1105 Santa Clara av.

A T
Painters' and Paper Hangers' Outfits
Henderson Mfg. Co.
Ladders and Woodenware Specialties
East 14th St. and 14th Ave.
Oakland, Cal.
Phones:
Merritt 403
Home B1403

MUSIC AND MUSICAL MERCHANDISE
Pianos: WEBER, Pianola Pianos, Blasius & Sons, J. & C. Fischer, Kohler & Chase, Kohler & Campbell
1013-1015 Broadway, Oakland, Cal.
KOHLER & CHASE, Inc.
ESTABLISHED 1850 TELEPHONE OAKLAND 1009

Melrose Lumber and Supply Co. Office, Yards and Mill: Opp. MELROSE Station, S.P.R.R. E. 14th St., 45th and 46th Avs.
C. N. HENDERSON, Manager Phone Merritt 251

HOLCOMB REALTY CO. SEE PAGE THREE RICH-FARM-LAND CHEAP

Hopkins Charles W, purser, b 2241 Clinton av.
Hopkins Charlotte, b 2241 Clinton av
Hopkins Floyd, salsn, b 1429 Sherman.
Hopkins James, r 1429 Sherman.
Hopkins John H, iron wkr, r 468a Central av.
Hopkins Justin S, bkpr, r 2241 Clinton av.
Hopkins Mrs Mary L, rms 2515 Clement av.
Hopkins Myrl, carp, b 1429 Sherman.
Hopps Charles E, bkpr, r 1820 Central av.
Hopps Clara L, b 1820 Central av.
Hopps Mrs Ellen A, died May 16th, '07, age 67.
Hopps Florence J, b 1820 Central av.
Hopps Robert E, r 927 San Antonio av.
Hopps Wm H, carp, r 521 Pacific av.
Horan Helen A (wid James), r 1225 Union.
Horan James D, acct, b 1225 Union.
Horan J Darrell, clk, b 1729 San Antonio av.
Hore Arthur S, died April 2nd, '07, age 37.
Hore Charles H, printer, r 2614 Encinal av.
Hore Edward B, bkpr, r 1719 Santa Clara av.
Hore Evelyn R, b 1719 Santa Clara av.
Hore Lucy R (wid Arthur), r 1719 Santa Clara av.

California Vulcanizing and Rubber Works
176 Twelfth St.
Auto Tires and Tubes. Tire Repairing our Specialty
Oakland 3882 — Phones — Home A 4523

Horgan Arthur, contr 1312 Regent, r same.
Horgan James, carp 1312 Regent.
Horn Arthur C, cementwkr Powell Bros, r 891 Oak.
Horn Charles, lab Mun Elec Light Plant.
Horn Christopher, lab, r 891 Oak.
Horn Frank A, butcher, r boathouse ft Chestnut.
Horn Freda, bkbndr, b 891 Oak.
Horn Louis, shoemkr, r 922 Central av.
Horn Walter J, meat cutter, b 891 Oak.
Hornbrook Jane (wid George), b 1421 St Charles.
Horne George, b 2114 Lincoln av.
Horner George B, cashr, r 1531 Benton.
Hornfeldt Henry, painter, b 2857 Jackson.
Horr Marguerite, b 1549 Benton.
Horr Obed, adv agt, r 1549 Benton.
Horrisberger Edwin W, clk, b 529 Santa Clara av.
Horrisberger Jacob H, mach, r 529 Santa Clara av.
Horrisberger Luvia R, b 529 Santa Clara av.
Horrisberger Wm E, r 529 Santa Clara av.
Horsefall Ed, clk, b 865 Laurel.
Horst Fred, clk Wm Horst, b 902 Santa Clara av.
Horst Gertrude, b 902 Santa Clara av.
Horst Gustav, ins agt, b 902 Santa Clara av.

H. D. IRWIN
Berkeley Real Estate
3264 Adeline Street
Phone Berkeley 1107 BERKELEY

Horst Henry, clk Wm Horst, b 902 Santa Clara av.
Horst Wm, grocer 900 Santa Clara av, r same.
Horst W, millhand Taylor & Co
Horstman John, cigarmkr A May Co, rms 2036 Lincoln av.
Horton Mrs Addie, r 1113 Paru.
Horton Charles E, r 1835 Alameda av.
Horton C Arthur, student, b 1835 Alameda av.
Horton Elsie, music tchr 1113 Paru, b same.
Horton John, b 2168 San Antonio av.
Horton Verne K, student, b 1835 Alameda av.
Horwinski Annie (wid Max), r 924 Lincoln av.
Horwinski Edward, printing, b 924 Lincoln av.
Horwinski Julia, b 924 Lincoln av.
Horwinski Max, printer, r 1293 Weber.
Horwinski Robert, printer, b 924 Lincoln av.
Hose Cos, see Miscellaneous Information
Hosford Albert E, student, b 1184 Regent
Hosford Edwin T, phys 1429½ Park, r 1184 Regent.
Hosford George W, millhand Taylor & Co, r 1531 Stanton.
Hosford Jane L, b 1184 Regent.
Hosford Wm J, phys 1410 Park, r 2313 Alameda av.
Hosken Alma, clk L A Konigshofer, b 2044 Pacific av.
Hosken J Frederick, meats 1529 Park, r 2150 Pacific av.
Hosken Susan (wid Wm), r 2150 Pacific av.
Hosken Wm, clk, b 2044 Pacific av.
Hosken Wm H, meat cutter J F Hosken, r 2044 Pacific av.
Hosman John T, solr, r 1304 Broadway.
Hotel Encinal, Mrs H T Manley propr High nw cor Encinal av.
Houck Andrew, printer, b 1010 Santa Clara av.
Houck Fred, painter, b 1010 Santa Clara av.
Houck Richard, painter, r 1010 Santa Clara av.
Houge Lillian, r 536 Pacific av.
Houge Olaf, carpetlyr, r 536 Pacific av.
Houge Oscar, bkpr, b 536 Pacific av.
Hough Alma R (wid Howard), b 1200 Paru.

GENERAL JOBBING Phone Berkeley 1712
NORTH BERKELEY PLUMBING CO.
Plumbing, Tinning and Gas Fitting
Sheet Metal Work
1504 Shattuck Ave. Berryman Station Berkeley

Century Electric and Fixture Co.
SUPPLIES, WIRING, REPAIRS, FIXTURES
1375-1377 Broadway
PHONES: SUNSET, OAKLAND 911 HOME A2911

ESTERLY CONSTRUCTION CO.
CEMENT CONSTRUCTION
Sidewalks, Walls, Foundations
Berkeley Phone 57
Successors to
LINDGREN-HICKS CO.
Oregon and Adeline Sts.

WESTERN STAGE APPLIANCE CO.
SEE PAGE 20

O. E. HOTLE & CO.
Realty, Bonds & Finance Co., Inc., Consolidated
REAL ESTATE INVESTMENTS
Phones: Oakland 35. Home A2557
AUTOMOBILE SERVICE
1172 BROADWAY, Cor. 14th St.
OAKLAND, CAL.

Ringnalda Normal Institute, prepares Teachers for County Teachers' Examinations Room 288, Bacon Block

EAST SHORE LUMBER CO.
Main Office and Yard Phone Merrit 268
DeFREMERY WHARF

Hough Charles L, chauffeur, r 1111 Oak.
Houll Henry F, salsn, r 1430 Caroline.
Houlton John F, clk, b 1148 Regent.
Houret Paul, indrywkr Vergez & Matheobat, b 2319 Lincoln av.
Houret Peter, indrywkr J Mousquil, b 2313 Bank.
Houston Alice A, tchr Longfellow School, b 864 Cedar.
Hovey Charles E, broker, b 1115 Lafayette.
Hovey Elbridge S, r 2037 San Jose av.
Hovey Marian, b 1115 Lafayette.
Hovey Walter, trav agt, b 1115 Lafayette.
Howard Ann E (wid James A), b 2219 Encinal av.
Howard Elizabeth (wid Phineas), b 1316 Versailles av.
Howard Mrs Emma, b 1528 Walnut.
Howard George H, colr, r 1311 Versailles av.
Howard Gordon, printer, b 2116 Encinal av.
Howard Herbert, acct, r 1422 Walnut.
Howard John F (White Cross Drug Co), r 2065 Alameda av.
Howard Lida, b 2219 Encinal av.
Howard Mrs Mary A, r 1232 Regent.
Howard Mary E (wid Benjamin), b 1543 Bay.
Howard Mary E (wid Benjamin), b 1546 Bay.
Howard Peter J (Howard & Reynolds), r 2065 San Antonio av.
Howard & Reynolds (Peter J Howard, Ralph G Reynolds), meats 1346 Park
Howarth May V, tchr Alameda High School, r 1500 Walnut.
Howe Elmer P, eng, b 1183 Park av.
Howe Mary, b 1520 Benton.
Howe Wm, trav agt, r 2413 Harrison av.
Howell Albert J, cook, b 2306 Eagle av.
Howell Wm F, marine eng, r 645 Central av.
Howell Wm J, marine eng, r 2306 Eagle av.
Howith George, shipwright Golden State & Miners' Iron Wks.
Howlett Frank, r 1718 St Charles.
Howson John, supt Pac Shipyard & Ways Co, r 1212 High.
Hoyle Philip, oiler, r 2324 Eagle av.
Hrubanik Martin J, r 2159 Santa Clara av.

SCOTT'S EXPRESS
FREIGHT DISTRIBUTORS
Phone Oak. 6375 Temporary 2580

Hubbard Charles N, r 1620 Santa Clara av.
Hubbard Mrs Clara M, r 1620 Santa Clara av.
Hubbard Elvira M (wid Lewis H), r 2233 Clinton av.
Hubbard Ezra F, ironwkr, r 1540 Bay.
Hubbard Frank I, trav agt, r 1112 College av.
Hubbard George S, gateman, b 1112 College av.
Hubbard Henry C, cond, r 2018 San Antonio av.
Hubbard Lela, music tchr 2233 Clinton av, b same.
Hubbard Mary A, dressmkr 2305½ Central av, r same.
Hubbard Minnie E, b 1112 College av.
Huber Charles O, r 1343 Versailles av.
Huber Clara E, b 510 Santa Clara av.
Huber Raymond, r 510 Santa Clara av.
Huber Wm H, trainman S P Co, r 2042 Encinal av.
Hubner Louis, carg, r 1418 4th.
Hudson Alice, milliner, b 1826 San Jose av.
Hudson Henry C, lab, r 434 Lincoln av.
Hudson John, lab, r 635 Haight av.
Huer Theodore, bartndr, b 1430 Cottage.
Huer Wm, lab, r 1430 Cottage.
Huf Frederick, janitor, r 1534 Sherman.
Huff Albert F, policeman, r 1205 Peach.
Huff Charles C, trav agt, r 2106 Eagle av.

POLYTECHNIC
Business College
306 12th St., Oakland Cal.
Leads the West
In Business Education
(Inc.) Cap. $100,000.

The Business University of the West

Huff Nellie, b 2105 Santa Clara av.
Hughes Ada, r 1912 7th.
Hughes Charles, r 1423 Cottage.
Hughes Constant V, real est 1419 Park, r 1529 Mozart.
Hughes Cornelius A, r 1912 Webster.
Hughes Ethel, clk, b 716 Lincoln av.
Hughes Fayette, clk, b 716 Lincoln av.
Hughes Frederick, molder, r 1716 Bay.
Hughes George A, patternmkr, r 1804 Elm.
Hughes George F, jeweler, r 2138 Buena Vista av.
Hughes Jessie, clk, b 716 Lincoln av.
Hughes John, clk W H Noy Co, r 1613 Stanton.
Hughes John Jr, driver, b 1613 Stanton.
Hughes John F, commission, r 716 Lincoln av.
Hughes Lizzie, bkpr, b 716 Lincoln av.
Hughes Robert H, bkpr, r 716 Lincoln av.
Hughes Stephen, lab U Eng Wks, b 1613 Stanton.
Hughes Thomas E, patternmkr, b 1716 Bay.

HUGHES WALTER R,
Dentist 1332 Park, r 2135 Santa Clara av.

Hughes Wm, r 1912 Webster.
Hughes Wm J, metal signmkr, b 1613 Stanton.

Howard Springs
Miss C. Wheeler, Proprietor
J. W. Wheeler, Manager
4916 Telegraph Ave.
Lake County, California Phone Fiedmont 413
42 Mineral Springs, Hot Sulphur, Borax and Magnesia Baths. Cure all cases of Rheumatism, Stomach, Liver and Kidney Trouble.
Reference: Any guest for past Twenty Years

SUNSET LUMBER COMPANY
Main Office and Yard
First and Oak Sts.
Oakland
Tel. Oakland 176
C. H. OLINGER, Manager
Branch Yard
E. 12th and 17th Ave.
East Oakland
Tel. Merritt 22

HOLCOMB REALTY CO.
PAGE 3
MAGNETIFIED SUBDIVISION EXPERTS

Huhen Ida (wid John), b 1619 St Charles.
Hult John G, architect, r 1043 Taylor.
Hultberg Tyra, dom 2214 Central av.
Hummel Matilda E (wid Andrew), b 1018 Paru.
Humparey Anna E, dressmkr, rms 1201 Pacific av.
Humphrey John V, barber, r 1512 Park.
Humphrey Margaret (wid John), tailor 1512 Park, r same.
Humphrey Wm B, lawyer, b 1620 Central av.
Hundley Wm P, clk, r 824 Taylor av.
Huneke Henry, salsn, r 1509 Morton.
Hung Jan & Co, Chinese mdse 2326 Lincoln av.
Hunt Aaron B, b 1420 Grand.
Hunt Alexander, contr 1800 8th, r same.
Hunt Alice O, tchr Mastick School, b 2166 Clinton av.
Hunt Arthur, carp, rms 703 Central av.
Hunt Charlette F, tchr, b 2166 Clinton av.
Hunt Edward, lab Pac Shipyard & Ways Co, r Oakland.
Hunt Frank J, mach, r 1816 Lafayette.
Hunt George C, carp, r 308 Lincoln av.
Hunt Henry B, b 1815 Central av.
Hunt Ida, dom 923 Pacific av.
Hunt Jessie L (wid Frederick), r 1816 Lafayette.
Hunt Martha B (wid John L), r 2166 Clinton av.
Hunt Maude, tchr Haight School, b 1801 San Antonio av.

Hunt Moses H, storekpr, b 847 Laurel.
Hunt Reuben G, lawyer, r 1420 Grand.
Hunt Thomas, carp, rms 703 Central av.
Hunt Thomas J, cond, r 2258 Briggs av.
Hunt Wm D, clk, r 2155 Pacific av.
Hunt Wilson M, bicycle repr, r 1348½ Park.
Hunter Mrs Emily V, b 1447 5th.
Hunter Hannah E (wid Henry J), r 1532 Chestnut.
Hunter Joseph, printer A L Valkau & Son, b 1541½ Webster.
Hunter Lumber Co, wharf and yards south end Webster st bridge.

HUNTER PHARMACY THE, P Flatow, Propr; Prescriptions Called For and Delivered, Free, Prompt Service, Popular Prices 1211 Lincoln av, Bay Station, Phone Alameda 48.

Hunter Robert D, clk, r 2015 Lincoln av.
Hunter Mrs Rosa, moved to Monterey, Cal.
Huntington Charlotte, b 1622 Clinton av.
Huntington Emma M (wid Hubert), r 2258 Santa Clara av.
Huntington Grace, b 1622 Clinton av.
Huntington Joseph, plasterer, r 858 Oak.
Huntington Louis T, plasterer, b 1541 Fountain.
Huntington Oscar S, clk, r 2258 Santa Clara av.

WESTERN FUEL COMPANY
FIRST and MARKET STS.
General Selling Agents
Standard Portland Cement

Huntington Sallie M (wid Thomas), r 1622 Clinton av.
Huntington Wm, lab, r 2317 Encinal av.
Huntley George, elec, b 1305 Santa Clara av.
Hupers Cres, clk, b 2223 Alameda av.
Hupers Eminilde, clk Henry Schneider, b 2223 Alameda av.
Hurd Alma, clk, b 1417 Webster.
Hurd Clifford, clk, b 1417 Webster.
Hurd George H, car opr O T Co, r 1417 Webster.
Hurd Mrs Juanita, b 3225 Briggs av.
Hurlbut Mrs Edna, b 771 Santa Clara av.
Hurlburt Frederick, r 1104 Santa Clara av.
Hurley Edward A, bartndr, rms 2432 Webb av.
Hurley Ella, b 1307 Central av.
Hurley John, foreman U Eng Wks, r 1822 Bay.
Hurley Wm H, oiler, rms 2432 Webb av.
Hurst John, clk, r 1425 Willow.
Hurston Earl, clk J Breuner Co, r Oakland.
Hurtt Andrew J, carp, r 1116 Park av.
Husbands Mrs Mildred, b 2001 Alameda av.
Husing Charles, b 536 Palace ct.
Husing Henry, lab U Eng Wks, r 536 Palace ct.
Husing Henry Jr, b 536 Palace ct.
Hussey Sarah A (wid George V), r 1517 Sherman.
Hussey Walter W, elec Park Theater.
Hutchinson Mrs Hattie, nurse 1200 Versailles av, b same.
Hutte John, r 3279 Encinal av.
Hutton Asa L, r 1710 Encinal av.
Hutton Margaret A (wid Edward), r 1710 Encinal av.
Hutton Nora, musician, b 1710 Encinal av.
Hutton Wm, plumber C F Fischer Plumbing Co, r 1710 Encinal av.
Hutton Winifred, milliner, b 1710 Encinal av.
Hyams Edward, rms 1409 Morton.
Hyams Sanford, colr, b 2163 Lincoln av.
Hyams Solomon, printer, r 2163 Lincoln av.
Hyde Philip, moved to S F.

J. H. Macdonald & Company
REAL ESTATE
INSURANCE
PHONE OAKLAND 322 HOME A3322
1052 BROADWAY

SAY YOU want your Real Estate in good hands
Collect Rents
Attend to Repairs
Pay Taxes
Insure
at a small monthly cost to you
Satisfied Clients my best reference
Bank References Besides

PERCY L. BLISS REAL ESTATE
468 11th St.
Bacon Building
Phone Oakland 335

DAVIS & ELFEN OPTICAL CO.

RELIABLE GLASS MAKERS
410 Fourteenth St., Oakland
Phone Oakland 8278 Elks Building

DR. T. L. BOMANNON
TREATS CANCERS
NO TUMOR OR PAIN
NO-TOX-CUR-NO-CUT
BERKELEY.

STORAGE Your Furniture Stored in FIRE PROOF Warehouse---$1.50 per load and up. Cheap Insurance Call up F. F. PORTER, the Real Estate and Loan Broker, 466 Eighth Street. Either phone 1990

Gilt Edge Bourbon
WICHMAN, LUTGEN & CO., Inc.
Sole Proprietors
431-439 Clay - - San Francisco

WESTERN BUILDING MATERIAL CO.
FIRST and MARKET STS.
BRICK, FIRE BRICK, ROOFING SLATE, CEMENT, LIME, PLASTER TERRA COTTA, SEWER PIPE, AND BUILDING MATERIAL

Hylen Harry, carp, rms 541 Santa Clara av.
Hyman Abraham, glazier 2253 Lincoln av, r same.
Hynes Wm H L, r 2167 Alameda av.

I

Ibis Gun Club, nr ft San Jose av.
Iesen Frank, longshoreman, r 1528 9th.
Ihnen Herman H, painter, r 1529 Verdi
Ikemitsu K, dyer and cleaner 2047 Lincoln av.
Ikin Arthur J, civ eng, r 1032 Central av.
Ikin Lillian M, stenogr, b 1032 Central av.
Ilderton Henry G, r 1516 Chestnut.
Imazima S, gardener, r 1517 Oak.
Imberg C, lab Taylor & Co.
Imbriglia Jacob, boxmkr, r 1209 Court.
Imbriglia Rose, dressmkr, b 1209 Court.
Imhaus Alfred C, r 2126 Eagle av.
Independent Match Co, ft of Oak.

INDUSTRIAL NEWS THE,

All the Building News of the Counties of Alameda, San Francisco, Contra Costa, San Mateo, Santa Clara and Marin; Oakland Office 810 Broadway, San Francisco Office 1325 Mission. (See adv opp p 576.)

Ingells Mrs Addie, r 1340 Pearl.
I O O F Bldg, 1503 Park.
I O O F Hall, 1503 Park.
Inganni Frank, painter, r 915 Park.
Ingram Lila, r 1514 St Charles.
Ingram Robert H, clk, r 629 Haight av
Ingram Tillie, b 1514 St Charles.
Innes Alexander, riveter U Eng Wks, r 1005 Eagle av.

INNES MRS ALEXANDER,

Dairy 2140 San Jose Av, Phone Alameda 841; r same.
Innes Arthur G, dairyman Mrs S B Pratt b 2140 San Jose av.
Innes C Edward, trav agt, r 1620 Clinton av.
Innes Emma, b 1005 Eagle av.
Innes Maggie, b 1005 Eagle av.
Innes Sadie, tchr, b 2140 San Jose av.
Innes Walter, clk, b 2140 San Jose av.
Innes Wm, ins agt, b 839 Santa Clara av.

ARTHUR G. NASON & CO.
FIRE ACCIDENT HEALTH
INSURANCE
LIABILITY ELEVATOR PLATE GLASS
Third Floor First National Bank Bldg.
Junct. San Pablo Ave. & Broadway

Innes Wm, calker U Eng Wks, r 1005 Eagle av.
Innes Wm Jr, b 1005 Eagle av.
Interdonald P, emp Alaska Pkrs Assn.

INTERNATIONAL TIME RECORDING CO OF NEW YORK,

F A Frick Company, Sole Agents; Time Recording Clocks Temporary Office 1629 Park.

Irwin Fannie (wid Allen), b 1814 Everett.
Irwin Mrs Helen, b 2303 Buena Vista av.
Island Creamery, F H Daniels propr, 1350 Park.
Island Real Estate Co (Wallace B Fitch), 1304 Lincoln av.
Ivaldi Andrew, lab, b 748 Central av.
Ivaldi Attillio, terra cotta wkr, b 748 Central av.
Ivaldi Emile, lab, r 748 Central av.
Iverson George, rms 1516½ Park.
Ives Caleb F, dairyman, r 1413 Paru.
Ives Frances M (wid Abijah), b 2030 Buena Vista av.
Ives Jesse F, lbr dir, r 1528 Sherman.
Ives Wm T, meats 1542 Webster, r 728 Haight av.
Ivey Wm H, mach, r 2140 Pacific av.
Iwata G T, r 1603 Park.

Oakland Berkeley Country Properties
Insurance Renting Leasing Collecting
PHONE TEMPORARY 3871
JACQUES & THALER
REAL ESTATE
255 Montgomery Street
SAN FRANCISCO, CAL.

Iwohn Emma, b 2216 Santa Clara av.
Iwohn Marie, dressmkr 2216 Santa Clara av.

J

Jackman Horace E, carp, r 1523 Schiller.
Jackman Paul, elec, b 2412 Central av.
Jackson Charles L, foreman, r 1714 St Charles.
Jackson Mrs Ellen M, r 1420 Broadway.
Jackson Frank C, clk, r 1910 Alameda av.
Jackson Harry, carp, r 1521 Fountain.
Jackson Joseph W, r 2306 Central av.
Jackson L A, lab Globe Mnfg Co, r S F.
Jackson Miriam D, stenogr, b 1420 Broadway.
Jackson Mary S, tchr Wilson School, r 2306 Central av.
Jackson Virginia M, dressmkr 1714 St Charles, r same.
Jackson Wallace E, salsn, r 1413 Everett
Jacobi Louis H, r 815 Grand.
Jacobi Louis H Jr, b 815 Grand.
Jacobs Albert, hatter, b 1319 Pacific av
Jacobs Albert, real est, r 1518 Bay.
Jacobs Alpheus W, salsn, r 1416 Walnut.
Jacobs Frank, lab O G L & H Co, r 2408 Clement av.
Jacobs Mrs J H, r 2229 San Jose av.

BYRON MAUZY
SAN FRANCISCO 1175 O'Farrell St.
OAKLAND 1069 Broadway
PIANOS=ORGANS=PIANO PLAYERS

BOOKS | 20% Discount from Publishers' Price | SMITH BROS. 462-464 Thirteenth St. Bet. Broadway and Washington Sts.

HOLCOMB REALTY CO. SEE PAGE THREE HOMES & RENTAL TERMS

Jacobs Martha, b 2268 Buena Vista av.
Jacobs Mrs Natalia, b 2116 Santa Clara av.
Jacobs Nathan M, ins agt, r 1319 Pacific av.
Jacobs Ray, tchr, b 1518 Bay.
Jacobs Samuel, tmstr, r 1520 Minturn.
Jacobs S Robert, r 2125 San Jose av.
Jacobs Wm, carp, r 1306 Post.
Jacobs Wm G, student, b 1003 Fair Oaks av.
Jacobs Wm T, clk, r 1003 Fair Oaks av.
Jacobsen Henry E (Jacobsen & Wessling), r 1529 Sherman.
Jacobsen Nils, emp Alaska Pkrs Assn.
Jacobsen & Wessling (H E Jacobsen, E A Wessling), groceries 1225 Lincoln av.
Jacobson Adolph, driver, r 2841 Adams.
Jacobson Isaac F, tmstr, r 1919 Grand.
Jacobson James C, jeweler A O Gott, r 877 Cedar.
Jacopetti Placido, bartndr, r 2306 Blanding av.

JACQUES & THALER,

(T J G Jacques, C H Thaler), Oakland, Berkeley and Country Properties, Insurance, Renting, Leasing and Collecting 255 Montgomery, San Francisco. (See left center cards.)

Jaeger Louis, sergeant U S A, r 1213 Eagle av.

C. B. HODGES & CO.
Salary Loans
All Business Strictly Confidential
Room 77 Blake Block Phone Oakland 8314
1065 Washington St., Oakland, Cal.

Jagensberg P, shipwright Golden State & Miners' I Wks.
James Albert O, tel opr, r 1718 Bay.
James Alice, b 1916 Buena Vista av.
James Bessie, b 1916 Buena Vista av.
James Clark, driver F H Daniels, r 1235 Park av.
James Edna, student, b 1185 Park av.
James Edward A, broker, r 1018 Union.
James Edwin P, dentist, b 2114 Central av.
James Elizabeth (wid Joseph), r 1916 Buena Vista av.
James Floss, b 2114 Central av.
James Frank V, eng, r 1185 Park av.
James George, b 2107b Lincoln av.
James Henry, plumber, b 1916 Buena Vista av.

JAMES HOWARD K,

Lawyer and Sec The Snipsic Co, The Lakehurst Mining Co, Arabi Co, Berkeley Farm Creamery Co, Geminoid Mfg Co and Jersey Creamery Co, 1419 Park; r 2307 Clinton av.

James Louis, mngr, r 1005 Morton.
James Lynn, b 2114 Central av.
James Margaret, clk in charge Willow st station, r 2107b Lincoln av.
James Olive, millinery 1359 Park, r same
James Robert, plumber 1221 Lincoln av, r 1612 Lafayette.

TAYMANCE
REAL ESTATE COMPANY
REAL ESTATE AGENTS AND AUCTIONEERS
460 and 462 8th St. Oakland, Cal.
TELEPHONE OAKLAND 328

James Rose (wid George), r 2107b Lincoln av.
James Rose, b 2107b Lincoln av.
James Thomas, plumber, b 1916 Buena Vista av.
James W E, tallyman Taylor & Co.
Jamieson Bruce R, clk, b 1830 Alameda av.
Jamieson Frederick P, bkpr, b 1830 Alameda av.
Jamieson George G (Rhodes & Jamieson), r 2156 Pacific av.
Jamieson John C, carp, r 1830 Alameda av.
Jamison Chester N, bkpr, r 2242 San Jose av.
Jamison James S, tmstr, r 1541 Fountain.
Jamison John D, r 2242 San Jose av.
Janovich Ellen (wid Louis), r 1915 Pacific av.
Janovich Gustave, b 1915 Pacific av.
Janowski David, rms 2232 Santa Clara av.
Janowski Jacob A, jeweler, r 2232 Santa Clara av.
Clara av.
Jansen Carrie, dom 1400 Central av.
Janowski Mrs Rosa, rms 2232 Santa
Jansen Elizabeth, r 2156 San Antonio av.
Jansen Mary, b 2156 San Antonio av.
Janssen Henry, cabinet mkr, r 635 Central av.
Jantzen Elsie, b 505 Pacific av.
Jantzen Henry, r 505 Pacific av.
Jantzen Henry A, tmstr Worden-Meeker Co, b 505 Pacific av.
Jantzen Johanna, stenogr, b 505 Pacific av.
Jantzen Louis C, carp, b 505 Pacific av.
Jantzen Wm C, b 505 Pacific av.
Jany Demetri, restaurant 1218½ Lincoln av, rms 1218 same.

JAPANESE ASSOCIATION OF ALAMEDA,

1614 Park.

Japanese M E Mission (South), Rev Y Olkawa, pastor, 2311 Buena Vista av.
Jarvis John W, r 710 Pacific av.
Jaudin Raoul, r 1617 Clinton av.
Jaujou Eugene A, r 548 Haight av.
Jaussaud Virgil, gardener 2142 Encinal av, r same.

Quality Goes In Before the Name Plate Goes On
Coast Carriage Co. Vehicles
Cor. 12th and Jackson Sts.

MAKINS & WILL
Real Estate and Insurance
Renting, Collecting Loans
Plate Glass Insurance and Surety Bonds
428 Tenth St. Oakland
Phones: Oakland 4811 Home A1650

ANDREW WHELTON REAL ESTATE
Loans Negotiated - Insurance
Telephone Main 421 SAN LEANDRO CAL.

HOTEL AVALON
406
TELEGRAPH AVE
SEE PAGE 21

W. B. SCOTT'S EAST OAKLAND EXPRESS
Expressing to and from Oakland, Alameda, Berkeley and San Francisco
Phones { Oakland 6808 / Home A 1808 Office: 412 FIFTEENTH ST. See under Transfer Companies.

FISHER LUMBER CO.
Dealers in PINE and REDWOOD LUMBER
Also does all kinds of Mill Work, Turning, Sanding and Band Sawing
Yards, THIRD and OAK Sts.
Tel. Oakland 2481 G W. FISHER, Mgr.

W. M. CROWN CO. Ranches a Specialty 1056 Broadway, Oakland

Jeans Edward H, b 1901 Buena Vista av.
Jeans Vernon E, clk, b 1901 Buena Vista av.
Jeffrion Bessie, seams, b 1505 Pacific av.
Jehu Miriam C, nurse 2001 San Jose av.
Jehu Nathaniel L, assayer, b 2001 San Jose av.
Jehu Mrs Sarah, r 2001 San Jose av.
Jenkins Aileen, clk Algernon Hall.
Jenkins Annie, b 2420 Buena Vista av.
Jenkins Charles H, r 2527 San Jose av.
Jenkins Frederick E, millhand, r 2105 Santa Clara av.
Jenkins F W, lab Cotton Bros & Co.
Jenkins Harry, longshoreman, r 1419 9th.
Jenkins Horace, clk, moved to S F.
Jenkins James, carp, b 2420 Buena Vista av.
Jenkins Joseph W, clk, r 1719 St Charles.
Jenkins Maude, b 2420 Buena Vista av.
Jenkins Ralph P, clk, b 2105 Santa Clara av.
Jenkins Thomas H, moulder, b 1827 Bay.
Jenkins Walter S, millhand, b 2105 Santa Clara av.
Jenkins Wm, r 2420 Buena Vista av.
Jenkins Wm H, mech, r 1827 Bay.
Jenkins Wm J, rms 1708 Encinal av.
Jenne Emma, stenogr, b 1305 Pacific av.
Jenne John, r 1305 Pacific av.
Jennings Charles, tray agt, b 1239 Park av.
Jennings Charles I, steam fitter, b 542 Pacific av.
Jennings Fletcher R, r 2105 Clement av.
Jennings Lendrum, patternmkr, b 542 Pacific av.
Jenny Frederick, gardener, r 2419 Clement av.
Jensen George C, rancher, r 2255 Pacific av.
Jensen Jacob, master mariner, r 2255 Pacific av.
Jenson Katherine (wid Wigo), dressmkr, b 3015 Central av.
Jensen Martin, r 1130 Park av.
Jensen Niels, carp, r 425 Lincoln av.
Jensen Mrs Selma, dom 1135 Park av.

THE TRIBUNE
EVERY EVENING
SUNDAY MORNING
LARGEST & BEST

Jensoul Joseph I, bkpr, r 833 Central av.
Jepsen Daniel, elec, b 1104 Pacific av.
Jepsen Edward P, mach, b 1104 Pacific av.
Jepsen George, boat bldr, b 1918 Everett.
Jepsen Peter, car opr, r 1164 Pacific av.
Jepsen Peter, master mariner, r 1918 Everett.
Jersey Creamery Co, Frank E Heath, pres; Smith Anderson, vice pres and mngr; creamery 1413 Park.
Jessen Henry L, mngr, r 1725 Lafayette.
Jessen James C, emp Alaska Pkrs Assn, r 1813 Minturn.
Jewell Herbert, millhand, b 1617 Oak.
Jochumsen Louis, clk, r 1221 Broadway.
Johannsen Anna (wid Peter), r 1011 Buena Vista av.
Johannsen Viola, b 1011 Buena Vista av.
Johanson August, r 2021 Eagle av.
Johansen Charles, shipwright Golden State & Miners' Iron Wks.
Johanson Edward, artist, b 509 Santa Clara av.
Johanson Ernest, b 509 Santa Clara av.
Johanson Frank O, r 509 Santa Clara av.
Johanson George, b 501 Santa Clara av.
Johanson Gustavus, r 501 Santa Clara av.
Johanson Herbert, bkpr, b 509 Santa Clara av.

Surgical Instruments
Hospital Supplies
A. B. RICHTER & CO.
402 Telegraph Ave. Oakland 8820 / Home A 1703

Johanson Johannes, emp Alaska Pkrs Assn, b 1925 Minturn.
Johanson Kotte, tray agt, b 509 Santa Clara av.
Johanson Nils, emp Alaska Pkrs Assn, r 1925 Minturn.
Johansen Rasmus, gardener, r 2830 Central av.
Johanson Stella, b 508 Santa Clara av.
Johanson Wm, b 501 Santa Clara av.
Johns Arthur T, mining, r 1524 Willow.
Johns Clement R, mining, r 2051 Santa Clara av.
Johns Elizabeth (wid Thomas J), r 1309 Santa Clara av.
Johns Harry B, salsn, r 328 Lincoln av.
Johns Rita S, b 1524 Willow.
Johns Samuel J, mining, r 1120 Paru.
Johns Wm F, mining, b 2019 Lincoln av.
Johnson Adolph F, wood turner, r 1813 Sherman.
Johnson Agnes, helper, b 1138 Versailles av.
Johnson Albert, b 2836 San Jose av.
Johnson Albert, 1st mate str Berkeley, r 1726 Lincoln av.
Johnson Albin, seaman, r 301 Lincoln av.
Johnson Alma, dom 1723 Central av.
Johnson Andrew, shipwright Pac Ship Yard & Ways Co, r Oakland.
Johnson Andrew M, editor, r 1023 Morton.

THE MILLS CO., Inc. REAL ESTATE and INSURANCE
2183 Shattuck Ave., Berkeley Phone Berkeley 1548

Karl H. Nickel Co. Bacon Bldg. Suite 62 { Tel. Oakland 4552

REAL ESTATE—MINING—INSURANCE—INVESTMENTS and BUILDING

Johnson Augusta (wid Albert), r 2836 San Jose av.
Johnson Catherine (wid Thomas), r 1255 Hawthorne.
Johnson Charles, lab, r 1905 Chestnut.
Johnson Charles, watchman U S Shipyard, r s of estuary w of Webster.
Johnson Charles H, supt, r 1437 Grand.
Johnson Charlotte (wid Jacob), b 1716 Encinal av.
Johnson Christ, eng, r 1301 9th.
Johnson Christian, carp, r 1302a High.
Johnson Christian, contr 1138 Versailles av, r same.
Johnson Mrs Clara, r 1304 9th.
Johnson C Reed, stenogr H K James, b 466 Central av.
Johnson Dagmar, stenogr, b 1138 Versailles av.
Johnson Earl B, clk, b 466 Central av.
Johnson Edith, student, b 1009 Morton.
Johnson Edward, mach, b 1523 Fountain.
Johnson Eliza (wid Albert), r 2131 Santa Clara av.
Johnson Mrs Elizabeth M, r 1015 Morton.
Johnson Ella, b 1138 Versailles av.
Johnson Elmer E, justice of the peace 1410 Park, r 1366 Pearl.
Johnson Elmer E Jr, student, b 1366 Pearl.
Johnson Emma, dom 1637 Central av.

RICHARD J. MONTGOMERY
REAL ESTATE--INSURANCE
NOTARY PUBLIC
4003 TELEGRAPH AVE.
Piedmont 2554 COR. 40TH Home A 2514
CENTRAL OAKLAND

Johnson Emma, dom 1015 Sherman.
Johnson Emmet, student, b 1302a High.
Johnson Evelyn M, r 466 Central av.
Johnson Mrs Fannie, dressmkr 809 Central av, r same.
Johnson Fay, b 1904 Clinton av.
Johnson Ferdinand, draughtsman U Eng Wks, b 1724 Lincoln av.
Johnson Fred, emp Alaska Pkrs Assn.
Johnson Fred C, lab, r 2317 Bank.
Johnson Fred L, appr Alameda Daily Argus, r 2317 Bank.
Johnson Frederick Jr, student, b 1617 Dayton av.
Johnson F J, ins agt, r 1400 San Jose av.
Johnson George, saloon, rms 604 Taylor av.
Johnson George A, b 2929 Lincoln av.
Johnson Grace, b 1904 Clinton av.
Johnson Gustave, b 1017 Regent.
Johnson Gustave, r 207 Pacific av.
Johnson Gustave J, lab, b 1535 Pacific av.
Johnson Hannah, dom 1251 St Charles.
Johnson Hans C, civ eng, r 1009 Morton.
Johnson Hazel, b 1724 Lincoln av.
Johnson Henry, cabinetmkr, r 635 Central av.
Johnson Henry, cashr, r 1123 Union.
Johnson John, carp, r 2003 Clement av.
Johnson John, seaman, b 545 Taylor av.

WEIL & NORRIS
REAL ESTATE INSURANCE
INVESTMENTS LOANS
NOTARIES PUBLIC
SURETY BONDS COURT BONDS
84 Bacon Block OAKLAND, CAL.
TELEPHONES: Home A2306 Sunset Oakland 2[illegible]6

Johnson John A, mngr Golden State & Miners' Iron Wks, r Alameda Point.
Johnson Joseph, carp, r 545 Santa Clara av.
Johnson J S, emp Alaska Pkrs Assn.
Johnson Kate (wid Wm B), r 466 Central av.
Johnson Lena, dom 2429 Buena Vista av.
Johnson Leonie, dressmkr 809 Central av, r same.
Johnson Leonora F (wid Josiah G), r 2929 Lincoln av.
Johnson Leslie, fireman, b 1302a High.
Johnson Magnus, elec, b 1706 Eagle av.
Johnson Marcus M, mngr, r 1904 Clinton av.
Johnson Marion L, b 1437 Grand.
Johnson Martha, b 1023 Morton.
Johnson Morton M Jr, b 1012 Union.
Johnson M, shipwright Golden State & Miners' Iron Wks.
Johnson M C, lab Pac Ship Yard & Ways Co.
Johnson Niels, shipwright Golden State & Miners' Iron Wks.
Johnson Olaf, cabinet mkr 878 Walnut, b same.
Johnson Peter, lab, b 547 Santa Clara av.
Johnson Peter, lab, r 1706 Eagle av.
Johnson Peter A, master mariner, r 1724 Lincoln av.
Johnson P August, lab, r 2021 Eagle av.
Johnson Rachael, dom 1100 Chestnut.
Johnson Rasmus, emp Alaska Pkrs Assn.
Johnson Rupert, bkpr, b 429 Central av.
Johnson Selma, b 1712 Bay.
Johnson Silvert, lab, b 1304 9th.
Johnson Sophia (wid Frederick), r 1617 Dayton av.
Johnson Tillie, dom 1345 Parker av.
Johnson Mrs T J, lndrywkr Ala Steam Lndry Assn.
Johnson Valborg, dom 1419 Union.
Johnson Walter, driver, b 2328 Buena Vista av.
Johnson Walter, elec, r 619 Haight av.
Johnson Walter, lino opr, b 1239 Pearl.
Johnson Walter, tmstr Christian Johnson, b 1138 Versailles av.
Johnson Wells, barber E Stahle, r 1606 Webster.

H. B. BURLINGAME A. W. COLVER
MONTEREY COAL CO.
A Conservative and Profitable Investment. We are selling stock at par. See Ad. page 29
Office: 62 MACDONOUGH BLDG.
PHONE OAKLAND 3789

HOLCOMB REALTY CO. AVOID A PAGE THREE GILT EDGE INVESTMENTS

DEAN LAW and COLLECTION CO., Inc.
Telephones Oakland 1146 Home A1246
FINANCIAL RATINGS A SPECIALTY
WE COLLECT YOUR BILLS
Rooms 303 and 304 Bacon Block

FLAGS AND BURGEES
WHITE-WALLACE CO.
INCORPORATED
Phones { Oakland 194 Home A4194 1252 Webster

RIGNEY-PRINTING-CO.
-TEL-
-OAK-
-2979-
217-7TH ST.

D. B. HUNTER,
Pres. and Gen. Mgr.
Main Office and Yard
Shattuck Av. & Oregon St.
Berkeley, Cal.
Tel. Berkeley 8

Hunter Lumber Co.

INCORPORATED NOV. 14, 1902

VERE W. HUNTER,
Secretary.
Wharf and Yard
South End of
Webster Street Bridge
Tel. Oakland 5292

GARDEN HOSE
The Best on Earth
The Famous old "Double Diamond" Brand has stood the test for over Fifty Years
JOHN P. MAXWELL CO.
Agents for the City of Oakland
Manufactured by New York Belting and Packing Co., LTD. New York

WESTERN BUILDING MATERIAL CO.
FIRST and MARKET STS.
BRICK, FIRE BRICK, ROOFING SLATE, CEMENT, LIME, PLASTER TERRA COTTA, SEWER PIPE, AND BUILDING MATERIAL

Johnson Wm, millwright, r 2825 Van Buren.
Johnson Wm B, solr, r 466 Central av.
Johnson Wm M, b 431 Lincoln av.
Johnston Andrew W (Johnston Bros), r 757 Lincoln av.
Johnston Bros (Andrew W and George W), saloon 1629 Webster.
Johnston George W (Johnston Bros), r 604 Taylor av.
Johnston Harry A, supt Hercules Gas Engine Wks, r 2171 San Antonio av.
Johnston Mrs Jennie E, nurse 2044 Clinton av, r same.
Johnston Maynard A (Alameda Hardware Co), r 1413 Cottage.
Johnston Wm, carp, r 2044 Clinton av.
Johnstone Mabel, stenogr, b 1255 Park av.
Johnstone Wm F, trav agt, b 1715 Bay.
Jollymore Bessie, bkpr H A Mulqueen, r 1127 Oak.
Jollymore Kate, bkpr, b 1127 Oak.
Jonas Alice H (wid Henry), r 1342 High.
Jonas Stanley, b 1342 High.
Jones Adolph W, mach, r 1535 Mozart.
Jones Ann (wid Charles), b 1311 Broadway.
Jones Mrs Betsey L, died Nov 26, '07, age 79.
Jones C W, moved to Los Angeles, Cal.
Jones E E, cond O T Co, r 3105 Lincoln av.
Jones Fannie (wid Meyer), r 1541½ Webster.
Jones Fred S, b 433 Taylor av.
Jones George C, driver White Star Lndry, r 552 Haight.
Jones Gordon, emp Alaska Pkrs Assn.
Jones Harry E, r 1190 St Charles.
Jones Henry P, b 2500 Central av.
Jones John, r 433 Taylor av.
Jones John, picture framer 1514 Park, r same.
Jones John O, mining, r 2217 Alameda av.
Jones Leigh H, b 1533 Grand.
Jones Louis F, printer, r 1401 St Charles.
Jones Lyman C, mach Municipal Elec Light Plant, r 2136½ Pacific av.
Jones Margaret, dom 1324 Weber.
Jones Nellie, b Peach sw cor Clay.
Jones Thomas H, lab, r 1813 Lafayette.
Jones Verdell, student, b 1091 Park av.

SUNSET PHONE OAK. 3585 HOME PHONE A1931
RUTLEDGE & WALLING
Fancy Groceries, Fruits, Vegetables, and Delicacies. Home Made Pies and Cakes Our Specialty. Prompt Delivery.
1470½ SEVENTH ST. OAKLAND, CAL.

Jones Walter S, clk, r 1440 St Charles.
Jones Wm, b 1900 Lincoln av.
Jones Wm W, clk Etter & Co, r 2315 San Antonio av.
Joost Henry (M Joost & Sons), r 2157 Encinal av
Joost Martin Jr (M Joost & Sons), r 2170 Encinal av.
Joost M & Sons (Henry and Martin Jr), grocers 2172 Encinal av.
Jordan Caroline, b 1443 St Charles.
Jordan Elizabeth (wid Samuel), r 1228 College av.
Jordan Emma, clk, b 1228 College av.
Jordan George S, clk, r 2622 Central av.
Jordan Irene, b 1442 St Charles.
Jordan Peter, r 1100 Grand.
Jordan Richard, b 2622 Central av.
Jordan Simeon C, mining eng, r 1443 St Charles.
Jorgensen Anna, dom 2135 Santa Clara av.
Jorgenson Hansenia, dom 1519 Central av.
Jorgenson Peter, wagon mkr 1621 Webster, r same.
Jorkins C, shipwright Golden State & Miners' Iron Wks.
Joseph Amelia H, r 1541 Lincoln av.
Joseph Arnold, woodwkr, r 1198 Peach.
Joseph Baggie, lab, r 2020 Harrison av.
Joseph John W, lab Rhodes & Jamieson, r 3260 Central av.

Go to the CAKERY for those delicious Home Made Cakes. We mix and bake before the public.
Birthday and Wedding Cakes made to Order
THE CAKERY
527 16th St., Oakland, Cal.
Home A 1461 —— Phones —— Sunset Oakland 2687

Joseph John W, tmstr, r 2312 Blanding av.
Joseph Mary (wid Anton), r 917 Centennial av.
Joseph Samuel, hoseman Hose Co 3, A F D, r 1300 Lincoln av.
Joseph Wm, driver, r 1005 Lincoln av.
Jost Bernard E, bkpr, r 2060 Encinal av.
Jost Edward F, draftsman, r 1018 Lincoln av.
Jost Emily, b 2060 Encinal av.
Judd Edith M, b 912 Lafayette.
Judd Edward D, pres E D Judd Co and notary, r 1178 Park av.

JUDD E D CO,
E D Judd, Pres; Real Estate, Loans, Insurance and Rentals 2409 Santa Clara av, Phone Alameda 64.

Judd Frances E, b 912 Lafayette.
Judd Helen C, b 912 Lafayette.
Judd J Harrison, assayer, b 912 Lafayette.
Judd Oscar P, stationery, r 912 Lafayette.
Judd Thomas H (Scott & Judd), r S F.
Julian Annie (wid Adolph), cleaner and scourer 2007 Lincoln av, r same.
Julian Emily (wid Charles), r 2102 Lincoln av.
Julinsen Jens, emp Alaska Pkrs Assn.
Junca Romain (Toussau & Junca), r 2811 Encinal av.

EDWIN T. GORIE
Successor to OSGOOD & SON
Phones { Piedmont 544 / Home A4454
Wood, Coal, Hay and Grain and Poultry Supplies
1805 Telegraph Ave. COR. 34TH STREET Oakland

James P. Taylor
459 TWELFTH ST.
Wholesale
"HEBBURN"
Best house coal
Retail
TELEPHONE OAKLAND 2428

HOLCOMB REALTY CO.
MONEY TALKS
ON PAGE 3
LAND-FOR-THE-LANDLESS-MAN

Jungbluth Mrs Anna, r 611 Santa Clara av.
Jungbluth Emelio, b 611 Santa Clara av.
Jungbluth Leo, b 611 Santa Clara av.
Junkins Anita R, b 1603 Paru.
Junkins Charles K, agt, r 1603 Paru.
Junkins Rowena H (wid Orren C), b 1603 Paru.
Jurgensen Charles P, cond O T Co, r 1419 7th.
Jussila John, sheet metal wkr, r 3270 Encinal av.
Juster Edward H, r 2201 Buena Vista av.
Juster Grace M, clk, b 2201 Buena Vista av.

K

Kaas Marie, dom 1031 San Antonio av.
Kachler Albert L, barber 1347 Park, r 1539 Walnut.
Kaehler Ferdinand, b 2217 Pacific av.
Kaehler Mrs Florence H, clk W F & Co Exp, b 2152 Pacific av.
Kaehler Henry E, music tchr 2217 Pacific av, r same.

Home B1439 —— PHONES —— Merritt 559
Jurgewitz Stucco Works
MANUFACTURERS OF
STAFF AND STUCCO WORK
Capitals, Mouldings, Brackets, Gables, Etc.
Wood Carving in all its branches
1316 20th Ave. E. Oakland Oakland 4194
807 Clay St. Oakland

Kaehler Otto, instrument mkr, b 2217 Pacific av.
Kagawa T, r 1128 College av.
Kahl John, car opr, r 1615 Willow.
Kahn Frederick, foreman Alameda Garage, r 1520 Minturn.
Kahn Joseph B, city elec and supt Municipal Elec Light Plant, r 1812 Encinal av.
Kahn Joseph H, r 1515 Pacific av.
Kahn Max, stevedore, r 1726 Encinal av.
Kahn Raymond T, meterman Municipal Elec Light Plant, b 1812 Encinal av.
Kahn Vera, stenogr, b 1812 Encinal av.
Kalas Anthony T, trav agt, r 828 Haight av.
Kalborg Gustave, marine eng, b 1731 Lincoln av.
Kalis Frank J, barber 1405 Park, r 2220 Alameda av.
Kalthoff George H, musician, r 3245 Clinton av.
Kammer Grace E (wid Louis M), r 1661 Park av.
Kamp Albert, sergt of police, r 1429½ Park av.
Kane Estelle D, b 2310 San Jose av.
Kane Mary A, b Grand se cor Central av.
Kane Susan, b 2032 Buena Vista av.
Kane Wm, clk J B Vosburgh Co, r 2310 San Jose av.
Kaney Catherine G, b 500 Central av.

UNITED IRON WORKS
Pattern Work Foundry Work
Machine Work Boiler Work
Pulleys Shafting Hangers
2nd & Jefferson, Oakland, Cal. PHONE OAK. 342

Kaney Delia (wid Martin), r 500 Central av.
Kaney Delia T, asst ticket agt S P Co, b 500 Central av.
Kaney Mamie E, ticket agt S P Co, b 500 Central av.
Kapsch Mary, dom 1901 Lafayette.
Karlsen K, shipwright Golden State & Miners' Iron Wks.
Karlsen M, emp Alaska Pkrs Assn.
Karras Max, r 916 Lincoln av.
Karrison Robert, boatman, r Alameda Point.
Kassebaum Henry A, student, b 1420 Santa Clara av.
Kassebaum John A, trav agt, r 1420 Santa Clara av.
Kassrar George, moved to S F.
Katagiri G, tailor 1613 Park, r same.
Kathleen Glen Taylor Memorial School The, Mrs Esther R Taylor, prin, 2116 San Jose av.
Kathleen Glen Taylor Memorial Kindergarten, Mrs M Frances Green, prin, 2116 San Jose av.
Katnuda Y (S Sekaguchi & Co), r 1607 Park.
Kaufman Arthur A, salsn C F Manley, r 3109 Encinal av.
Kaufman Elsie (wid Frederick), r 3109 Encinal av.
Kaufman Harry, chair setter J Breuner Co, r Berkeley.
Kaufman Henry, r 1521 9th.
Kaufman Otto, clk, b 3109 Encinal av.
Kaufmann Carl, meat cutter, b 2241 San Jose av.
Kaufmann Elkin, meat cutter, b 2241 San Jose av.
Kaufmann Emil, r 1038 Lincoln av.
Kaufmann Hugo W, painter 1805 Buena Vista av, r same.
Kaufmann Jonas, r 2241 San Jose av.
Kaufmann Luther, clk, b 1038 Lincoln av.
Kaufmann Philip, upholstr 2241 San Jose av, r same.
Kaulbach Wilson, contr 1345 High, b same.
Kavanaugh Annie, dom 931 Pacific av.
Kavanaugh Sarah, dom 931 Pacific av.
Kay Peter, tmstr Rhodes & Jamieson, r 2617 Santa Clara av.
Kaye George, marble setter, r 1809 Nason.

Zenith Mill & Lumber Co.
MILL WORK : SASH and DOORS : LUMBER
Phone Merritt 71 Home B1071
12th St. & 21st Av. E. OAKLAND

J. M. Perkins Co.
Real Estate and Insurance
1 Telegraph AVE. Oakland
Phones
Oakland 3500
Home A 3500

ALAMEDA RUG WORKS
RUGS MADE FROM OLD CARPETS
Carpets taken up, cleaned and relaid
2006 EVERETT STREET Phone Alameda 39 ALAMEDA

Go To JOSHUA HENDY IRON WORKS
75 FREMONT STREET, - SAN FRANCISCO, CAL.
FOR ANYTHING IN MACHINERY

See GEO. H. VOSE For Real Estate Insurance and Notary
968 Broadway
Oakland
Phone Oakland 7516

STANDARD GAS ENGINE CO.
MARINE, STATIONARY, PUMPING and HOISTING ENGINES Etc.
Dennison and King Sts. East Oakland
At 23d Ave. Station Phone Merritt 140

Kayser Frank, r 1423 Caroline.
Kearney Edward F, clk, b 2049 Lincoln av.
Kearney Ella, b 524 Santa Clara av.
Kearney Lillian B, b 2049 Lincoln av.
Kearney Mary (wid Terence), b 1338 High.
Kearney Mary C (wid Thomas H), r 2049 Lincoln av.
Kearney Patrick A, r 2125 San Antonio av.
Kearney Thomas P, rms 2201 Central av.
Kearney Winfield H, salsn, r 2049 Lincoln av.
Kearns James J, carp, r 1515 Park.
Kearon Susie (wid Robert), r 1615 Dayton av.
Kebby Harry M, r 2127 Eagle av.
Keeffer E J, car opr O T Co, r 1314 Santa Clara av.
Keegan Albert, clk H Hauch & Co, b 1438 Walnut.
Keegan James G, blksmith, r 1438 Walnut.
Keegan John, clk H Hauch & Co, b 1438 Walnut.
Keegan Thomas L, eng, b 1438 Walnut.
Keegan Wm G, bkpr C F Fisher Plumbing Co, b 1438 Walnut.
Keenan Alice, dom 1717 Alameda av.
Keer J, mill hand Taylor & Co.
Kehres Elmer W, elec, b 1714 Arbor.
Kehres Phillip, b 1712 Arbor.
Kehres Wm H, eng, r 1714 Arbor.
Keifer Elizabeth, nurse 1028 Fair Oaks av, b same.
Keihn Fred, metal wkr, b 1711 Buena Vista av.
Keihn Mary (wid Herman), r 1711 Buena Vista av.
Keilbar Leland C, clk Cotton Bros & Co, r Oakland.
Keilman Frances, b 2027 Buena Vista av.
Keith Charles W (California Launch Wks), r 1611 Oak.
Kell Thomas E, lab U Eng Wks, r 1719 Stanton.
Kellenberger James J, clk Wm Zingg, r Park cor Central av.
Keller Caroline (wid John), r 1377 Park av.
Keller Carrie, b 1377 Park av.

COOK-MORGAN STORAGE & MOVING CO.
Separate Locked Rooms
Office 503 14th Phone Oakland 3235

Keller Herman, weaver Ala Rug Wks, b 1377 Park av.
Keller H A, r 1410 Oak.
Kelley Arthur W, clk, b 2437 Buena Vista av.
Kelley Mrs Eliza, r 2629 Eagle av.
Kelley Gladys, clk Royal Creamery, r Oakland.
Kelliher Mayville S, phys 1907 Alameda av, r same.
Kellner Thomas, jeweler, r 2038 Santa Clara av.
Kellogg Frank H, expman, r 2115 Eagle av.
Kellogg Frank H Jr, mach, r 2063 Pacific av.
Kellogg Paul F (Kellogg & Bolt) r 2115 Eagle av.
Kellogg & Bolt (Paul F Kellogg, Wm Bolt), express and transfer 2418 Lincoln av.
Kelly Agnes (wid John G), r 1342 Pearl.
Kelly Albert E, mining, b 1601 Central av.
Kelly Augusta (wid Frank), r 1914 Webster.
Kelly Chester A, tester Pacific Tel & Tel Co, r 1719 Santa Clara av.
Kelly Edward, shipwright Golden State & Miners' Iron Wks.

Kelly Eliza (wid Frank), r 2625 Eagle av.
Kelly Elizabeth A, b 1342 Pearl.
Kelly Ethel, b 2625 Eagle av.
Kelly Frank, painter, b 2139 Pacific av.
Kelly Frank S, mining, r 1601 Central av.
Kelly George, lawyer, r 2127 San Antonio av.
Kelly George W, trav agt, r 1717 Encinal av.
Kelly George W, fireman A F D, r 1201 Santa Clara av.
Kelly James D, bkbndr, b 1342 Pearl.
Kelly John, b Union Hotel.
Kelly John J, died Nov 4, '07, age 80.
Kelly John J, r 1206 Grand.
Kelly Joseph, bkpr, rms 1201 Pacific av.
Kelly Lottie, waiter, b 1914 Webster.
Kelly Mary (wid Patrick), r 2139 Pacific av.
Kelly Sarah M (wid Robert), b 2142 Alameda av.
Kelly Theresa, b 2055 Lincoln av.
Kelly Thomas, lab, b 1020 Taylor av.
Kelly Thomas C, b 1342 Pearl.
Kelly Thomas H, r 2131 Pacific av.
Kelly Wm, painter, r 1080 Park av.
Kelsey James T, journalist, b 2630 Santa Clara av.
Kelsey Thomas, trav agt, b 2033 San Antonio av.
Kelton Lorenzo, clk, r 611 Santa Clara av.

ATHENS GARAGE
38th and Telegraph Ave. OAKLAND
W. A. TOWNS, Prop. Phone Piedmont 167
J. G. ESTABROOK, Machinist
STORING CARS A SPECIALTY
Full Equipment For Expert Automobile Repair Work

SUNSET LUMBER COMPANY
Main Office and Yard
First and Oak Sts.
Oakland
Tel. Oakland 176
C. H. OLINGER, Manager
Branch Yard
E. 12th and 17th Ave.
East Oakland
Tel. Merritt 22

HOLCOMB REALTY CO.
HURRY TO PAGE 8
QUICK SALES OUR SPECIALTY

Kelton Olive, tel opr, b 611 Santa Clara av.
Kemble Alys L, tchr Haight School, b 2241 Central av.
Kemble Seth, r 2241 Central av.
Kemlin Ludwig, eng, r 558 Haight av.
Kemlitzer Mrs Ellen D, r 468 Central av.
Kemp Wm H, elec Armour Elec Co, r 1410 Oak.
Kemper Charles H, clk, r 609 Taylor av.
Kemperman Mrs Matilda, r 637 Haight av.
Kemperman Nina C, b 637 Haight av.
Kempf Catherine, b 619 Santa Clara av.
Kempston Eleanor, tchr, b 2110 Alameda av.
Kempston Mrs Margaret, b 2110 Alameda av.
Kendall Alvin H, tel opr, rms 1418 5th.
Kendall Thomas, mining, r 1814 Clinton av.
Kenderes Stephen, r 1538 Webster.
Kener Annie, dom 1437 Benton.
Kennady Abner, clk, b 1817 Everett.
Kennady John H, carp, r 3252 Encinal av.
Kennady Mary (wid John), r 1817 Everett.
Kennah Henry C, insptr, r 2619 Buena Vista av.
Kennedy Alice, tel opr, b 2065 Encinal av.

Piedmont 1467 —— Phones —— Home A 4467
First Class Work. Estimates Furnished
T. JOHNSON
Patent Chimney Builder
All Kinds of Sheet Metal Work
2112 San Pablo Ave. Bet. 35th and 36th Sts.
OAKLAND, CAL.

Kennedy Frank, shingler, b ark ft Encinal av.
Kennedy George, r 3001 Madison.
Kennedy Georgeanna, tel opr, b 2065 Encinal av.
Kennedy Mrs Kate tel opr, b 2065 Encinal av.
Kennedy Louis C, clk, b 2015 San Antonio av.
Kennedy Michael, r 3266 Central av.
Kennedy Robert J, miner, r 2065 Encinal av.
Kennedy Thomas F, restaurant 1553 Webster, r same.
Kennedy Warren, driver J F Hosken, b 1817 Everett.
Kennedy Wm, b Park Hotel.
Kennerson Elizabeth (wid Elisha), r 1158 Broadway.
Kennerson Wm, deck master Pac Ship Yard & Ways Co, r Oakland.
Kenney Arthur E, car opr, r 713 Haight av.
Kenney Elmer M, clk P O, b 914 Oak.
Kenney Frank, shingler, r 914 Oak.
Kenney Fred, fireman, b 1213 Central av.
Kenney Theodore F, pipemkr, r 1601 Webster.
Kenney Timothy, r 1213 Central av.
Kenney Wm H, clk, r 1524½ Stanton.
Kenny Franklin A, r 1222 Park av.

WESTERN FUEL COMPANY
FIRST and MARKET STS.
General Selling Agents
Standard Portland Cement

Kenny John J, r 1609 Schiller.
Kenny Margaret M, student, b 1222 Park av.
Kent Charlotte, b 1607 High.
Kent Elizabeth, b 1530 Bay.
Kent Elizabeth A, moved to Los Angeles, Cal.
Kent Hiram A, b 1607 High.
Kent Louis A, appr, r 1607 High.
Kent Marie, nurse 2315 San Jose av, rms same.
Kent Wm colr Ala Daily Argus, r 1607 High.
Kenworthy S J, vice pres and mngr Globe Mnfg Co, r Oakland.
Kerdell Antone, jeweler A O Gott, r 1528 Sherman.
Kermode Louise (wid Edward), b 1012 Pacific av.
Kermode Ralph, solr, r 1612 Pacific av.
Kern Arthur, carp, b 2609 Encinal av.
Kern Wm L, carp, r 2609 Encinal av.
Kerns Mary E (wid Wm T), r 1206 Santa Clara av.
Kerr Albert, weaver Ala Rug Wks, b 1916 Everett.
Kerr Boiler Compound Co, T R Vinzent mngr, 1628 Webster.
Kerr Elizabeth (wid Joseph), r 1913 Everett.
Kerr Ford, carpet lyr Ala Rug Wks, b 1916 Everett.
Kerr James, r 637 Santa Clara av.
Kerr John P, eng, r 2229 Central av.
Kerrick Frederick B, r 1349 Park av.
Kersey Edith, clk, b 2413 Eagle av.
Kersey Edna, b 2413 Eagle av.
Kersey John D, ins agt, r 2413 Eagle av.
Kersey Martha, b 2413 Eagle av.
Kessen James, r 1230 Versailles av.
Kessing Lawrence R, civ eng, b 1436 Santa Clara av.
Kessing Marie G (wid John), r 1430 Santa Clara av.
Keyes Charles E, policeman, r 3208 Washington.
Keyes Laura, student, b 3208 Washington.
Keys Wadace, student, b 3208 Washington.
Keys Ernest M, phys 1361 Park, r 1725 San Jose av.

Phone Berkeley 4292 Res. Phone Berkeley 528
Res. 3033 DANA ST., Near Prince St.
F. C. FESLER
Real Estate and Insurance
3055 Telegraph Ave. BERKELEY

For Reliable Seeds and Plants, try the
Oakland Seed and Plant Co. 36th and Grove Sts.
Phones { Home A1547 / Piedmont 119
A. G. Fleck, Pres.
E. Fleck, Mgr.

J. TYRREL
C. A. TYRREL, NOTARY PUBLIC
REAL ESTATE — INSURANCE
SURETY BONDS
No. 5 Telegraph Avenue

PHONES
OAKLAND 2694 | HOME A3694
Dr. TOM-WAI-TONG
CHINESE PHYSICIAN
813 CLAY ST.

GEO. FAKE WATCHMAKER and JEWELER
1113 Broadway, Oakland, Cal.
WATCH INSPECTOR FOR SOUTHERN PACIFIC AND SANTA FE RAILROADS PHONE OAKLAND 3739

WESTERN BUILDING MATERIAL CO.
FIRST and MARKET STS.
BRICK, FIRE BRICK, ROOFING SLATE, CEMENT, LIME, PLASTER TERRA COTTA, SEWER PIPE, AND BUILDING MATERIAL

Keys Frances, b 1725 San Jose av.
Keys Harold, architect, b 1725 San Jose av.
Kidder Mary E (wid Joseph), b 1130½ College av.
Kiefer Rita, b 883 Cedar.
Kiefer Wm, r 883 Cedar.
Kieffer Elzever, car opr, r 1314 Santa Clara av.
Kiernan Philip, propr Green Arbor Baths, r 464 Central av.
Kiesel Charles, cigar mnfr 1513 Stanton, r same.
Kihn Albert C, constable 1410 Park, r 1545 Mozart.
Kihn Mary (wid Hamman), r 1711 Buena Vista av.
Killam Clarence L, solr, b 1418 Cottage.
Killam Edith A, student, b 1418 Cottage.
Killam Frank N (R G Eimer Electrical Co), b 1418 Cottage.
Killiam George F, trav agt, b 1418 Cottage
Killam H Muriel, student, b 1418 Cottage.
Killam I J, bkpr R G Eimer Electric Co, r 1418 Cottage.
Killam Jeannette, clk R G Eimer Electrical Co, b 1418 Cottage.
Killam John C, carp, r 1418 Cottage.
Killam John S, teller, b 1418 Cottage.
Killam Ruth A, tchr Longfellow School, r 1418 Cottage.
Killinger Frank, colr, b 1129 Grand.
Killman Henry C, master mariner, r 2008 San Antonio av.
Killman Richard, mariner, b 2008 San Antonio av.
Kilmeyer Louis, painter, r 919 Central av.
Kimball John W, carp, b 1009 Santa Clara av.
Kimball Vaughn, b 2205 San Antonio av.
Kimmel Emil L, insptr, r 2159 Pacific av.
Kimmel Harry, clk, r 2115 San Antonio av.
Kimmel Otto L, b 2159 Pacific av.

THE TRIBUNE
EVERY EVENING
SUNDAY MORNING
LARGEST & BEST

Kindlen James, meat cutter E J Probst, b 1221 Union.
Kindlen Wm, master mariner, r 1221 Union.
Kindred Lillian, asst librarian Free Pub Library, b 1423 Webster.
Kindred Lillian M (wid Wm), r 1423 Webster.
King Ancil L, r 1109 Oak.
King Antonio R, horseshoer 2414 Lincoln av, r 2160 Buena Vista av.
King Asa, r 2037 San Jose av.
King Catherine M (wid James), b 1315 Lafayette.
King Charles B, mngr, b 1315 Lafayette.
King Charles W, foreman, r 1429 Bay.
King Clarence H, clk, r 1734 Central av.
King Clarence M, marine eng, r 1010 Pacific av.
King Clyde, clk, b 1429 Bay.
King Edward L, ins, r 1912 Encinal av.
King Edwin T, clk, b 1734 Central av.
King Mrs Eliza F, r 3264 Briggs av.
King Emma, b 2054 Alameda av
King Ethel, b 1725 Santa Clara av.
King Frank, bridge carp Cotton Bros & Co.
King Frederick, tmstr J Breuner Co, r 541 19th, Oakland.
King George W, carp, r 2066 Alameda av.
King James, draughtsman, b 1200 Versailles av.

E. M. ARMSTRONG Phone Berkeley 3655
Parisian
Cleaning and Dyeing Works
Chemical and Steam Cleaning
Dry Cleaning for Dainty Garments
1520 Shattuck Ave. Berkeley, Cal.
Knocking Spots out of Garments is our Business

King John E, b 2054 Alameda av.
King Joseph A, r 2054 Alameda av.
King Leo, clk, b 1429 Bay.
King Lochiel M, chemist, r 1605 Walnut.
King Manuel, lab, r e s Court 1 s Washington.
King Manuel Jr, driver, b e s Court 1 s Washington.
King Samuel, died Jan 23, '08, age 40.
King Sophia P (wid Edward), b 2154 Lincoln av.
Kingsley Mrs Susan M, b 2221 Central av.
Kinskey Wm, plumber, r 1186 Park.
Kinsley Edward, horseshoer A R King, r Oakland.
Kippert Benjamin F, brakeman S P Co, r 1505 Webster.
Kirby Job P, r 2149 Central av.
Kirby Rev John, r 1532 Willow.
Kirby Martha, b 2149 Central av.
Kirchhoff Emer, contr, r 2326 Clement av
Kirchner Mrs Helena, b 2301 Eagle av.
Kirk Imogene, b 1737 Santa Clara av.
Kirk John H, lab, r 2017 Encinal av.
Kirk Mark, bkpr Howard & Reynolds, r 342 Lincoln av.
Kirk Thomas J, r 1737 Santa Clara av.
Kirk Thomas J Jr, b 1737 Santa Clara av
Kirk Wm T S, mach, r 611 Taylor av.
Kirkpatrick Otto B, r 1341 Park av.

Eilers Music Co.
The Largest Pacific Coast PIANO Dealers
Over 40 different makes of the world's best pianos to select from.
ALSO
the world renowned
Peerless Electric Pianos
THE
Genuine Autopiano
AND
Welte Orchestrions
and the wonderful
Welte Mignon

Wm. B. DAVEY, Pres.
WALTER B. FAWCETT, Vice-Pres.
CHAS. J. PFEIFFER, Manager
CALIFORNIA MANTEL & TILE CO.
Successors to J. C. WILLS
MANTELS—GRATES—TILES—THE HAMILTON GAS GRATE
271 TWELFTH STREET PHONES OAKLAND 2208 HOME A2943 OAKLAND

KODAKS
Photo Supplies

DEVELOPING
ENLARGING

SMITH BROS.
462-464 Thirteenth St.
Bet. Broadway and Washington Sts.

Kirschner Gertrude, b 2233 Santa Clara av.
Kirschner Jacob, rms 2233 Santa Clara av.
Kirschner Julius, trav agt, b 2233 Santa Clara av.
Kirschner Stella, b 2233 Santa Clara av.
Kiselich August, r 1509 6th.
Kiser John R, car opr, r 644 Pacific av.
Kiser Mary E, b 644 Pacific av.
Kist Albert, b 2101 Eagle av.

KIST ALOIS,
Furniture, Carpets, Mattings, Linoleums and Shades 2316-18-20 Santa Clara av. Phone Alameda 409; r 2101 Eagle av.

Kist Mrs Frances, r 2101 Eagle av.
Kist Margaret (wid Frank), b 2101 Eagle av.
Kitchen Wm, foreman Cotton Bros & Co, r 4800 Cherry.
Kittredge Lloyd J, bkpr, r 873 Laurel av.
Kitzmiller Samuel J, r 2140 Clinton av.
Klapp Frieda, clk P E Burkhard, r 2229 Santa Clara av.
Klein Charles, printer, r rear 2050 San Jose av.
Klein George H, contr 1616 Santa Clara av, r same.
Klein Ida, tchr, b 2432 Buena Vista av.
Klein John G, foreman, r 1612 Webster.
Klein John W, clk, r 1040 Central av.

Geo. Trueblood
REAL ESTATE
INSURANCE LOANS
Phone Berkeley 1520
2136 CENTER ST. BERKELEY

Klein Joseph, r 1806 Grand.
Klein Katherine (wid George), r 2432 Buena Vista av.
Klein Margaret, b 1806 Grand.
Klein Peter, r 15 Powers ct.
Klein Rosetta (wid Henry), r 1616 Santa Clara av.
Kleinschmidt Amelia (wid Henry F C), r 2057 Alameda av.
Kleinschmidt Ella, b 2057 Alameda av.
Kleitsch Antone, barber 1908 Encinal av, r 1612 same.
Kleitsch Gasper, porter Antone Kleitsch, b 1612 Encinal av.
Klett Armando, tchr, b 1345 High.
Klett George F, died Dec 12, '07, age 90.
Kline Lucien W, r 1339 St Charles.
Klinger Elma, bkpr, b 2136 Pacific av.
Klingmann Adam, carp, r 25 Powers ct.
Klingmann Henry, fixture mkr O F Bechtle, r Berkeley.
Klinker Victor, b 1822 Union.
Klintworth Diedrich, editor, r 910 Chestnut.
Klintworth Edward E, lino opr, r 2111 Pacific av.
Klintworth Salome, b 910 Chestnut.
Klugow Flora, dom 1209 Lafayette.
Klugow Wm, r 1347 Bay.
Knab Paul, meat cutter Ansel Market Co, b 1120 Chestnut.
Knapp Henry D, student, b 1359 Pearl.

TAYMANCE
REAL ESTATE COMPANY
REAL ESTATE AGENTS AND AUCTIONEERS
460 and 462 8TH St. Oakland, Cal.
TELEPHONE OAKLAND 328

Knapp John F, bridge tender Bay Farm Island Bridge, r same.
Knapp Mrs Sallie A, r 2264 San Jose av.
Knekow R J, sec Globe Mnfg Co, r Stockton.
Kneppler George G, contr, r 606 Haight av.
Knief Margaret, dom 1530 Union.
Knight Alice C (wid George), b 1339 Bay.
Knight George, helper, b 919 Park.
Knight John, r 913 Central av.
Knight John J, painter, r 919 Park.
Knight John J, mach, r 560 Haight av.
Knight Lawrence C, b 1215 Park av.
Knight Lucy (wid Thomas), r 1215 Park av.
Knott Wm E, clk, r 1350 Weber.
Knower Adeline, stenogr, b 2138 Buena Vista av.
Knower Arthur J, eng, r 2138 Buena Vista av.
Knower John G, r 2109 Buena Vista av.
Knowland Joseph, r 2426 Lincoln av.

KNOWLAND JOSEPH R,
M C Third Congressional District, Office 969 Broadway, Oakland, r 1547 Everett.

Knowland Lucy B, r 1547 Everett.
Knowles Harold, student, b 1001 San Antonio av.
Knowles Joseph E, contr 463 Santa Clara av, r same.
Knowles Wm B, r 1001 San Antonio av.
Knox Albert, r 630 Santa Clara av.
Knox Charles, bkpr, r 936 Taylor av.
Knox Daniel H, colr, r 1900 Mulberry.
Knox Emma F, b 1722 Encinal av.
Knox Fred, stenogr, b 1004 Union.
Knox Hugh B, clk, r 1013 Central av.
Knox Reginald, sec, b 1004 Union.
Knox Wm C, colr, r 1900 Mulberry.
Knudson Adolph, lab, r 1530 Oak.
Knudson Christian, tailor, r ft Briggs av.
Knudsen Christian A, master mariner, r 902 Santa Clara av.
Knudsen Jens, brklyr, b 2830 Central av.
Kober Edwin A, pres E A Kober Co, r 1738 Central av.
Kober E A Co, E A Kober, pres; Benjamin Richards, sec; whol liquors 1538 Park.
Koch Clara (wid Adam), r 2522 Eagle av.

Quality Goes In Before the Name Plate Goes On
Coast Carriage Co. Vehicles
Cor. 12th and Jackson Sts.

HOLCOMB REALTY CO.
READ PAGE THREE
BIG GROUND FLOOR OFFICES

Benj. Curtaz & Son, Inc.
PIANOS, PLAYER PIANOS, ORGANS and MUSICAL MERCHANDISE
1321 Broadway
Phones { Oakland 2653 / Home A 1414
B. J. Curtaz, Pres.
W. E. Fitzsimmons, Mgr.

STOVES, RANGES, FURNACES AND HEATERS
A. E. HALL & CO., INC.
—THE STOVE STORE—
12th & Clay St.

NOTARY REAL ESTATE
OLAF J. HANSSEN
SEE PAGE 6
GENERAL BROKER

WHITE STEAM CARS are sold in Oakland by a factory branch. Purchasers get factory treatment. : : :
THE WHITE COMPANY
538 Seventeenth St. : : Oakland

Oakland Conservatory of Music
The largest and most thoroughly equipped School of Genuine Musical Instruction on the Pacific Coast.
Director ADOLF GREGORY
1170 Madison St., Bet. 13th and 14th
Sunset Oak. 4922 Home A2922

Koch John G, r 2429 Buena Vista av.
Koch John H, bootblk 1543 Park, r same.
Koch Max, clk Pac Coast Oyster Co, b 1350 Park av.
Kochendorfer Irene, b 2208 Lincoln av.
Kochendorfer Leo, carp, b 2208 Lincoln av.

KOCHENDORFER WM C,
Propr Bank Exchange Bar, 1527 Park, r 2208 Lincoln av.

Koebele Albert, entomologist, r 1226 Regent.
Koebele Albert Jr, b 1226 Regent.
Koehler Fred H, eng, r 1528 9th.
Koenig Christian, carp, rms 1529 8th.
Koenig George, millhand Taylor & Co.
Koenig Joseph, b 2417 Eagle av.
Koenig Joseph, propr Alameda Steam Dyeing and Cleaning Kks, r 2237 Alameda av.
Koerber August, r 2100 Pacific av.
Koerber August H W, fuel and feed 2312 Santa Clara av, r 1818 same.
Koerber Dorothy, b 2115 Santa Clara av.
Koerber Henry, r 2115 Santa Clara av.
Koerber Henry Jr, b 2115 Santa Clara av
Koerber Louise, b 2115 Santa Clara av.
Koerber Minnie, b 2100 Pacific av.
Koerner Jacob, r 1092 Versailles av.
Koethen Adolph, b 1448 Caroline.
Koetitz Fred A, r 1005 Santa Clara av.
Koefoed Hans P, lab, r 2029 Lincoln av.
Kogler John, r 1618 Everett.
Kohansky Edward, storekpr, r 1821 Webster.
Kohl John, car opr O T Co, r 1615 Willow.
Kohn Henry, r 1509 9th.
Kohn Simon, moved to S F.
Kohneberger Joseph, r 3239 Briggs av.
Kokaly John, lab N Clark & Sons
Kolb Frederick W, mach, b 913 Lincoln av.
Kolb George, metal wkr, r 913 Lincoln av
Kolb John S, mach, b 1034 Santa Clara av.
Kolb Minnie, b 913 Lincoln av.
Kolb Waldo G, metal wkr, b 913 Lincoln av.
Kollmyer Wm B, lawyer, r 1310 Sherman
Konigshofer Leon A, dry goods 1423 Park, r 2137 Santa Clara av.

Try WHITE DIAMOND WATER
FOR THE TABLE
5 Gals. Per Week Delivered $1.50
Per Mo. Single Bottles 50c.
PHONES: OAK. 3040 HOME A3060

Kooker Otto, b 2216 Lincoln av.
Koordt Alma S, b 2128 Encinal av.
Koordt Henry M, gardener 2128 Encinal av, r same.
Koordt John, colr, b 2128 Encinal av.
Koordt Marie A, b 2128 Encinal av.
Koordt Sophie H, stenogr Hally & Co, b 2128 Encinal av.
Koordt Stella M, dom 2115 Encinal av, b 2128 same.
Kopka Wm, painter 632 Haight av, r same.
Korn John, died Aug 24, '07, age 51.
Kornarens Gesine (wid Louis), b 1016 Taylor av.
Kostering Henry (Kostering & Campe), r 815 Santa Clara av.
Kostering & Campe (Henry Kostering, Henry Campe), saloon 846 Santa Clara av.
Kouff Davis, r 2026½ Clinton av.
Kower Gisela, nurse 2204 San Antonio av, b same.
Kower Johanna K (wid Emile), r 2204 San Antonio av.
Krabel Richard, bakery 1301 Lincoln av, r same.
Kraemer Mrs Mary, r n s Adams 1 e High.
Kraemer Wm, student, b n s Adams 1 e High.
Krag Axel, gardener, b 2830 Central av.

SHROUT-SHORTT REALTY COMPANY
1264 Broadway, Oakland, Calif.
Property Specialists
Correct Representations
City Property & Ranches

Kramer Edward H, broker, r 2052 San Antonio av.
Kramer Edward H Jr, student, b 2052 San Antonio av.
Kramer Frederick W, clk M Joost & Sons, r 2115 Pacific av.
Kramer Wm F, eng, b 2520 Chester.
Krarup Valdemar, tmstr Rhodes & Jamieson, rms 1520 Park.
Kraul Carl, sausagemkr, r s s Clay 1 w Peach.
Kraul Chris, plumber, r s s Fillmore 1 e Peach.
Krause Arthur, master mariner, r 2261 Clinton av.
Krauss Alberta, b 1736 Eagle av.

KRAUTH FREDERICK K,
Chief Engineer Alameda Fire Dept, rms 2414 Webb av.

KRAUTH MARCELLA H,
Librarian Alameda Public Library, r 1621 Broadway.

Krauth Rose (wid Walter), r 1812 Park.
Kreft John, lab, r 726 Lincoln av.
Krehmke John, saloon, r 1209 Central av.
Kreider Adam, r 2049 Eagle av.
Kreider Elon L, broker, r 2041 Eagle av.
Kreider Frank L, broker, r 1440 Benton.
Kretschmer Wm F, r 1416 St Charles.
Kreye Adolph, r 740 Pacific av.

Ask us. We can tell you if he pays his bills, and if he does not we can make him.
WELLMAN-ROBBINS MERCANTILE AGENCY, 228-229 Bacon Building, TWELFTH AND WASHINGTON

NATIONAL ASSOCIATION OF MERCANTILE AGENCIES

BORAX

PHOENIX FLOUR
THE WHITEST
THE BEST
ASK YOUR GROCER

HOLCOMB REALTY CO.
PASS
EYE
PAGE
THREE
THE MONEY MAKERS

Kreye Elizabeth, stenogr, b 827 Taylor av.
Krick Harry I, clk, r 1181 Park av.
Krieg Bertha (wid Englebert), r 1414 Park av.
Krieg Joseph J (Krieg & Halton), r 1414 Park av.

KRIEG & HALTON
(Joseph J Krieg, Joseph M Halton), Men's Furnishings and Cigars 1431 Park, Phone Alameda 995.

Kriege George, b 2300 Clinton av.
Kriete Minnie S (wid Arnchard), r 815 Santa Clara av.
Krill Henry, watchman, r 1082 Park av.
Krill Louis H, watchman, r 2019 Eagle av.
Kroeger Frederick, clk, r 2232 San Antonio av.
Kruckenberg Adeline (wid Frank), b 838 Santa Clara av.
Kruckenberg Edward, clk, r 838 Santa Clara av.
Kruckenberg Francis, shoemkr 1545 Webster, b 838 Santa Clara av.
Krueger Herman, plasterer, r 918a Central av.
Kruger Agnes, r 1528 Sherman.
Kruger George, r 1431 9th.
Kruger Harry, b 1533 Grand.
Kruger Hermine L, asst sec Ala Bldg & Loan Assn, b 3281 Central av.

KEYSTONE REALTY COMPANY
J. Walter Smith
F. J. Morin
Real Estate
Loans Rents
2103 Shattuck Ave., Berkeley, Cal.

Kruger Mary A (wid Wm H), r 1533 Grand.
Kruger Matilda (wid Herman), r 3281 Central av.
Kruger Wm E, plumber, r 1354 Regent.
Krumb Louis, r 1223 Haight.
Kruse Frederick P, mach, r 508 Santa Clara av.
Kruse George H, driver W F & Co Exp, r Park sw cor Encinal av.
Kuchel Charles, student, b 839 Oak.
Kuchel Charles J, r 839 Oak.
Kuchel Dorothea, student, b 839 Oak.
Kuchmeister Mrs Amelia, r 1521 8th.
Kues Leo H, acct, b 1130 Park av.
Kuhlke Henry W, bkpr, r 917 Taylor av.
Kuhlke John H, lab, r 838 Central av.
Kuhlmann Emil, lab, r 541 Santa Clara av.
Kuhls Elsa F, tchr Porter School, b 2039 Santa Clara av.
Kuhn Robert, meat cutter W H Noy Co, r 1201½ Lincoln av.
Kuhns George F, trav agt, r 1524 Lafayette.
Kuhns Paul H, b 1524 Lafayette.
Kull Charles W, furrier, r 1409 Lincoln av.
Kull Otto, emp Alaska Pkrs' Assn.
Kun Florence, b 3285 Briggs av.
Kun Regina (wid Martin), r 3285 Briggs av.
Kun Sadie, clk, b 3285 Briggs av.

R. J. PAVERT
Practical Builder - Expert Appraiser
Loans Homes Built and Sold on Easy Terms. RESIDENCE and OFFICE
40 CROSBY AVENUE
Phone Merritt 161 FRUITVALE, CAL.

Kune Wm, mach Pac Refrigerating Mach Wks, b 2143 Alameda av.
Kuner Mrs Judith, b 619 Santa Clara av.
Kunz Henry, r 1720 San Antonio av.
Kuohne Mrs Johanna, r 541 Santa Clara av.
Kurth Jacob, fixturemkr O F Bechtle, b 1538 Schiller.
Kusano Y, barber 1628½ Park.
Kusher Lizzie, stenogr, b 827½ Taylor av.
Kusher Otto, saddler, r 827½ Taylor av.
Kutz Jesse W, salsn, b 1510 Grand.
Kutz Lena (wid Gabriel M), r 1510 Grand.
Kutz Wm, clk, b 1510 Grand.
Kuypers K Robert, r 2124 San Jose av.
Kyle Harry I, plumber, r 1538 Lafayette.
Kyle Sidney E, carp, b 1318 Park.
Kynoch Albert, weigher, r 1202 Versailles av.

L

Laboa Francisco, rms 1209 Santa Clara av.
Laborde Catherine, dom 1331 St Charles.
Laborde Mary, indrywkr J Mousquil, b 2313 Bank.
LaChine Antoine, indrywkr, r 2258 Alameda av.
Lachman Henry, b 1515 Lafayette.
Lachman Henrietta (wid Samuel), r 1515 Lafayette.
Lack George, carp, r 944 Eagle av.
Lackmann Wm A, bartndr 1525 Park, rms 1523 same.
Lacombe George, janitor, rms 1521 Buena Vista av.
Lacoste Albert, bartndr 1527 Park, r Oakland.
LaCroix Cleophas, r 1103 Pacific av.
Lacroux Wm, carriage painter 2310 Santa Clara av, rms 1412 Park.
Ladd Parish B, r 907 Paru.
LaFolette Delia, dom 1222 Grand.
LaFon Nellie D (wid Mark), b 1340 Versailles av.
Lageman Wm, r 1378 Weber.
Lagoria Thomas (Alameda Vegetable Gardening Co), r 461 Pacific av.
Lagorio Amelia, clk, b 1544 Lincoln av.

The J. LLEWELLYN CO.
Dealers in Wall Paper and Paints
Painters and Decorators
OAKLAND STORE 1325 BROADWAY
SAN FRANCISCO STORE 406 KEARNY

FITZ
COMPANY
Real Estate
WE SELL
Oakland
Alameda
Berkeley
Fruitvale
Los Gatos
and the
Santa Cruz
Mountains
1313
BROADWAY
Opp. Postoffice
Oakland
California
Phone Oakland 7932
ASK
FITZ
ABOUT
IT

A. L. PERALTA
REAL ESTATE DEALER
LOANS - INSURANCE
RANCH PROPERTY A SPECIALTY
SAN LEANDRO, CAL.

PUMPS
TANKS
GASOLINE
ENGINES
R. P. WADDELL
405-10th ST.

Walter S. Mackay & Co.
CARPETS
FURNITURE
DRAPERIES
418 to 424 Fourteenth Street, Oakland, Cal.

Your Credit Is Good at
Breuner's
13th & Franklin Sts.
Furniture, Carpets, Stoves Etc.

A

T
Painters' and Paper Hangers' Outfits
Henderson Mfg. Co.
Ladders and Woodenware Specialties
East 14th St. and 14th Ave.
Oakland, Cal.
Phones:
Merritt 403
Home B1403

Lagorio Angela (wid John), r 1544 Lincoln av.
Laidlaw Henry K, clk, r 2307 Buena Vista av.
Lainer Minna (wid Charles), r 1038 San Antonio av.
Laiola Angeline, stenogr, b 2132 Central av.
Laiola Joseph B, r 2132 Central av.
LaJeunesse Dorothy H, b 1566 Lincoln av.
LaJeunesse J Adolph, phys 1566 Lincoln av, r same.
Lake George E, b 2220 Buena Vista av.
Lakehurst Mining Co, H K James sec, 1410 Park.
Lalande Arsene, b 1194½ Harry C.
Lalog Bernard, lndrywkr P Berges, r 2217 Encinal av.
LaLog Felix, lndrywkr Toussau & Junca, b 2811 Encinal av.
Lalog Mrs Jane, lndrywkr P Berges, r 2217 Encinal av.
Lamb George W, r 1532 Benton.
Lamb James, capitalist, b 2018 San Antonio av.
Lambellini C, lab N Clark & Sons.
Lambda Jules, ins agt, r 1224 Park av.
Lamborn Benjamin F, real est agt, r 1428 Morton.
Lamborn Lea H, assayer, r 1516 St Charles.
Lamborn Stephen M, b 1428 Morton.
Lamont John, b 2008 Alameda av.
Lamphley Eugene, watchman, r rear 3270 Encinal av.
Lancaster Adeline E (wid Americus), r 2215 Central av.
Lancaster Chester J, master mariner, r 1728 Central av.
Lancaster Mary (wid John A), r 2124 Central av.
Lancel Emilie, b 1331 St Charles.
Lancel Eugene H, r 1331 St Charles.
Lancel Jennie H, r 933 Taylor av.
Lancel Melanie (wid Ansel), b 930 Taylor av.
Landa Elena, seams, b 887 Cedar.
Lande Catherine, lndrywkr, b 2311 Lincoln av.
Lande Frank D, lab, r 2311 Lincoln av.
Lande Mrs Mary, r 2311 Lincoln av.
Landers Irma, student, b 1226 Mound.

Join the
National Inventors' Co-operative Ass'n.
INC.
Models, Inventors' Supplies, Etc.
WE SAVE YOU MONEY
304 First National Bank Building, Oakland

Landgraf Lessie, cashr H F Bush, b 2029 Encinal av.
Landini Silvio A, driver, r 1818 Chapin.
Landregan Edward, model mkr N Clark & Sons.
Landsberger Albert H, b 1615 San Jose av.
Landsberger Elizabeth R, b 1615 San Jose av.
Landsberger Florence, b 1615 San Jose av.
Landsberger Henry M, r 1615 San Jose av.
Landsberger Julius A, b 1615 San Jose av.
Landsberger Martha S (wid Isador), b 1615 San Jose av.
Landsburg Beulah, student, b 1815 Encinal av.
Landsburg George M, supt, r 1815 Encinal av.
Landsburg Guy, student, b 1815 Encinal av.
Lane Albert W, millhand Taylor & Co.
Lane Fannie (wid Thomas), r 2232 San Antonio av.
Lane Harry C, porter, r 1247 Pearl.
Lane John, clk, r 914 Park.
Lane Lester, mach, b 1417 Caroline.
Lane Margaret (wid Oliver), r 910 Central av.

Bay City Well Works
Well Drilling, Boring and Pump Work
Warehouses and Shop 7th & Cedar Sts., Oakland;
Park Ave. & Horton St., Emeryville
GEO. P. MARCUS, Proprietor
Phone Piedmont 2270 Res. 1046 54th St., OAKLAND

Lane Marion J, cashr, b 914 Park.
Lane Oliver, eng, r 1417 Caroline.
Lane Preston R, mach, b 1417 Caroline.
Lane Rita C, clk Loewe & Wilkens, r 2032 San Antonio av.
Lane Richard, painter 1332 Park, r 914 same.
Lane Thomas A, bkbndr, b 914 Park.
Lane Thomas M, plumber, b 2232 San Antonio av.
Lane Thomas W, r 914 Park.
Lane Wm, plumber, b 2232 San Antonio av.
Lane Wm H, painter, b 914 Park.
Laney Harry, bkpr, rms 1529 8th.
Laney Joseph C, journalist, r 2305½ Central av.
Lang Edward J, driver A S L Assn, r 2313 Central av.
Lang Fred, b 2313 Central av.
Lang Rebecca, b 2152 Pacific av.
Langdon Freda M, student, b 755 Lincoln av.
Langdon Frederick W, brakeman, r 755 Lincoln av.
Lange Mrs Mary, b 2122 Buena Vista av.
Lange Peter, bartndr, b 2009 Lincoln av.
Langeman Gustav, emp Alaska Pkrs Assn.
Langer Frank, porter, r 1414 Pearl.

Pianos
WEBER
Pianola Pianos
Blasius & Sons
J. & C. Fischer
Kohler & Chase
Kohler & Campbell
1013-1015 Broadway, Oakland, Cal.
KOHLER & CHASE, Inc.
Music and Musical Merchandise
Established 1850 Telephone Oakland 1009

I. H. Clay & Co.
INSURANCE
Home of N. Y. Phoenix Westchester
466 Tenth Street, Oakland, Cal.

HOLCOMB REALTY CO.
SEE PAGE THREE
RICH-FARM-LAND CHEAP

Langford George H, metal wkr, r 926 Taylor av.
Langhorne Marian, student, b 1622 Clinton av.
Langhorne Martha E (wid George), b 1622 Clinton.
Langland Albert, emp Alaska Pkrs Assn.
Langley Charles L, r 1121 Morton.
Langlois Eugene, harnessmkr 927 Buena Vista av, r same.
Langpaap Dora (wid John H), r 1030 Santa Clara av.
Langran John E, contr 1014 Walnut, r same.
Langran John E Jr, plumber, b 1014 Walnut.
Langran Louis L, pilot, b 1014 Walnut.
Lank George A, r 1305 Buena Vista av.
Lanktree Joseph B, ins, b 923 Pacific av.
Lanktree Susan (wid Joseph), b 923 Pacific av.
Lanktree Wilbur I, ins, r 923 Pacific av.
Lansing Alfred B, clk, b Versailles av nr Buena Vista av.
Lansing Mabel (wid Garrett L), b Versailles av nr Buena Vista av.
Lansing Mildred, student, b 894 Union.
Lant Alfred H, r 1118 Regent.
Lantari Bernard, shipwright Pac Shipyard & Ways Co.
Lapham Elmer E, carp, b 1112 Mound.

A. R. EATON & CO.
Dealers in WINDMILLS, PUMPS, TANKS
Wood and Steel Tank Structures Erected. Estimates Furnished
1012 FRANKLIN STREET
Phone Vernon 103 Oakland, Cal.

La Plant Alexander, contr 840 Oak, b same.
La Plant Alexander, foreman Municipal Elec Light Plant, r 923 Park av.
La Plant Mary (wid Casmere), r 836 Oak.
La Plant Wilfred, meats 1705 Lincoln av, r 1586 Pacific av.
Large Mary A (wid Henry), b 1521 Lincoln av.
Larkey Bessie E, b 446 Lincoln av.
Larkey Charles J, painter, b 446 Lincoln av.
Larkey John J, letter carrier, b 446 Lincoln av.
Larkey Raymond J, clk, b 446 Lincoln av.
Larkin Amos S, r 2207 San Jose av.
Larkin David L, master mariner, r 2215 San Jose av.
Larkin Edwin, carp, b 1154 Park av.
Larkin Evelyn, stenogr, b 1154 Park av.
Larkin Harold, student, b 1154 Park av.
Larkin John, carp, r 1154 Park av.
Larkin Marjorie L, b 2215 San Jose av.
Larrson Axel, clk S P Co, r 1123 College av.
Larsen Andrew, picture framer John Jones, b 1452 Caroline.
Larsen Anton L, seaman, r 1110 Buena Vista av.
Larson Axel, painter, rms 531 Taylor av.

Home Insurance Company
New York
R. H. MAGILL, District M'g'r
916 Broadway Oakland, Cal.

Larson George D, pilot, r 2154 Alameda av.
Larson Gertrude, waitress 1218½ Lincoln av.
Larson Gottfried, housesmith, r 3247 Briggs av.
Larsen Bjorn, master mariner, r 1507 Pacific av.
Larsen Charles, seaman, r 1711 Arbor.
Larsen Charles J, lab, r 1815 Union.
Larsen Mrs Charlotte A, r 1715 Pacific av
Larsen Eugenia T (wid Frederick), r 2103 Clement av.
Larsen Hansine (wid Louis), r 2141 Central av.
Larsen Caroline (wid Peter), r 2335 Eagle av.
Larsen Hjalmar, tinner, r 1135 Peach.
Larsen John, clk, r 2223 Lincoln av.
Larsen Laurits, tinner, r 1135 Peach.
Larsen Louis, seaman, r e s Peach opp Fillmore.
Larsen Louis H, clk, b 2141 Central av.
Larsen Marie, r 1001 Morton.
Larsen Martin C, emp Alaska Pkrs Assn.
Larson Martin W, moved to S F.
Larsen Niels A, lab, r 1452 Caroline.
Larsen Peter, carp, b 1452 Caroline.
Larsen Walter, r 1717 Minturn.
Larsen Wm, b 2335 Eagle av.
La Rue Gaston A, clk, r 1194 Park.
Lasch Louise, b 1727 Webster.
Lassans John P, moved to S F.
Lassen Adolph, mach, b 915 Central av.
Lassen Albert C, acct, b 1223 Haight.
Lassen Hans C, r 1627 Foley.
Lassen Henry C, optician, b 1627 Foley.
Latham Alfred, Police and Fire Commr, r 1545 Bay.
Latne Frederick A, chauffeur, r 2126 Clement av.
Lathey Howard J, r 932 Park.
Latus Frank, cement wkr, b 1517 Willow.
Laubenheimer Charles, barber, b 717 Lincoln av.
Lauder John, shipwright, b 1908 Bway.
Lauenstein Mrs Caroline, died Mar 12th, '07, age 77.
Lauenstein Robert A, clk, r 2014 Central av.
Laughery John, clk, b 3240 Briggs av.
Laughlin John O, dentist, r 3256 Central av.

F. J. BARTELME W. A. WOOD
WOOD & BARTELME
Drapers, Decorators, Manufacturers of Curtains, Curtains and Draperies Cleaned, Window Brass, Shades & Upholstery
1325 Broadway, Oakland, Cal.
Opp. Postoffice Phone Oakland 1108

OAKLAND COPYING EXCHANGE
Public Stenographers and Circular Letter Experts
MULTIGRAPHING MIMEOGRAPHING
Private Dictation Room
Phone Oakland 6718
Rooms 37-38 Bacon Bldg.

ALBERT E. WILLIAMS CONVEYANCER=NOTARY PUBLIC
Appraiser, Loans, Leases, Rents, Mines
Deeds, Wills and all Legal Papers carefully drawn
Office, Albany Block, 1256 Broadway Oakland, Cal.
Phones { Oakland 2250 Home A2250

WESTERN STAGE APPLIANCE CO.
SEE PAGE 26

O. E. HOTLE & CO.
Realty, Bonds & Finance Co., Inc., Consolidated
Phones: Oakland 35. Home A2557
AUTOMOBILE SERVICE
1172 BROADWAY, Cor. 14th St.
BONDS REAL ESTATE INSURANCE OAKLAND, CAL.

Real Estate and Exchanges

Houses to Rent
Sell You a Home
Money to Loan on Furniture and Jewelry

RANCHES and Small Farms all Sizes Exchange Your Property for a Ranch

J. H. EDSON
1068 BROADWAY
Cor. 12th St.
Phone Oakland 4282

NOTARY LOANS
NORMAN BROCKLEHURST
Real Estate -- Insurance
460 Thirteenth St. Phone Oak. 4556

Lauritsen Albert C, r 1616 4th.
Lauritsen Claus, millman, r 629 Lincoln av.
Lauritsen Katherine, b 2020 Eagle av.
Lavene Allat, clk, b 2209 San Jose av.
Laver Anna J (wid Charles J F), r 1415 Oak.
Laver Ruth V, b 1415 Oak.
Laverty George J, b 2264 Clinton av.
Laverty Isabelle, b 2264 Clinton av.
Lavery Robert, shipwright Golden State & Miners' I Wks.
Lavin James F, salsn, b 10 Mastick Ter.
La Violette George, eng, b 1259 Bway.
Law Union & Crown Ins Co, Lewis & Shaw agts, 1504 Park.
Lawler Frank, elec, rms 1204 Santa Clara av.
Lawler Hattie, b 1725 Arbor.
Lawler Herbert A, clk, r 1725 Arbor.
Lawler Joseph, bkpr, b 1419 Versailles av
Lawless Joseph C, clk M Joost & Sons, r 1610 St Charles.
Lawless Robert T, master mariner, r 1437 5th.
Lawlor David, rms 1516½ Park.
Lawlor Margaret, student, b 2168 San Antonio av.
Lawrence Albert F, carp, r 819 Central av.
Lawrence Ann (wid Charles), r 3016 Jackson.
Lawrence Charles, clk, r ark Eagle ft Briggs av.
Lawrence Charles M, driver, r 630 Lincoln av.
Lawrence Emanuel, lab, rms 1405 Stanton.
Lawrence Evalena, student, b 1214 9th.
Lawrence John, rms 1914 Santa Clara av.
Lawrence Joseph L, policeman, r 1214 9th.
Lawrence Julia D (wid Nelson), b 1523 Schiller.
Lawrence Wm H, dentist, b 1523 Schiller.
Lawrie Harry D, sec, r 2306 Pacific av.
Lawten Mrs Josephine C, clk Supt Streets, b 2225 Pacific av.
Lawton Dora, b 1531 Lafayette.
Lax Leonard E, concrete wkr, r 2911 Encinal av.
Layfield Frank, butcher, b 537 Pacific av.
Layman Martin W, moved to St Louis, Mo.
Layman Walter, bkpr, moved to S F.

PUBLIC STENOGRAPHERS
SHORT HAND MIMEOGRAPHING
Private Dictation Rooms
Telephone Oakland 9505
Rooms 22 & 23 1015½ Broadway

Lazarus Benjamin D, clk, r 506 Central av.
Lazzarini A, lab N Clark & Sons.
Leach Harry H, painter, b 1356 Bway.
Leach John E, marine eng, b 1900 Grand.
Leach Walter G, clk, r 1356 Bway.
Leard Ira L (Leard & Gates), r 2164 San Antonio av.
Leard & Gates (I L Leard, H H Gates), contrs 2164 San Antonio av.
Leary Kate, dom 1222 Grand .
Leavitt Catherine (wid Charles), b 1514 St Charles.
Leavitt George M, r 1541 Verdi.
Leavitt Schubel, b 1541 Verdi.
Le Brown Frank, died Apr 19, 07, age 55.
Lacari Charles, moved to S F.
Lechner Emma, student, b 2515 San Jose av.
Lechner Peter, gen supt, r 2515 San Jose av.
Leclerc Alice C, b 2219 Lincoln av.
Leclerc Emile E, plumber, r 2221 Lincoln av.
Leclerc Eugene, painter, r 2219 Lincoln av.
Le Count Frank, stationer, r 1833 San Antonio av.
Lecuent Emile, sheet metal wkr, r 1607 Webster.
Lecuent Mary, b 1607 Webster.

POLYTECHNIC
Business College
305 12th St., Oakland Cal.
Leads the West
In Business Education
Inc. Cap. $100,000

Ledeme Adelphine (wid Leon), r 1243 Pearl.
Ledeme Martha, b 1243 Pearl.
Lee Albro W, r Buena Vista nw cor Walnut.
Lee Cornelius A, contr 1537 Schiller, r same.
Lee Esther, b 1495 High.
Lee Fred A, b 1208 Lafayette.
Lee Rienzi, draughtsman, r 1727 Webster.
Lee Sarah R (wid Richard), b 2137 Lincoln av.
Lee Thomas, exp 841 Lincoln av, r 1419 9th.
Lee Zaide, b 2318 Santa Clara av.
Lefevre Frank, bartndr 1313 Park, r Fruitvale.
Leffmann Bertha, b 1616 San Jose av.
Leffmann David, sec, r 1616 San Jose av.
Leffmann Esther, b 1616 San Jose av.
Leffmann Henrietta (wid Levi D), b 1616 San Jose av.
Leffmann Lottie, b 1616 San Jose av.
Leffmann Rachael, b 1616 San Jose av.
Leffmann Sigmund T, clk, b 1616 San Jose av.
Le Grand Villa Apartments, Mrs Clara Morehouse propr, 1729 Everett.
Le Henry Arthur, clk, b 2120 Clement av
Le Henry Florence (wid John F), r 2120 Clement av.
Le Henry Victor, clk, r 1205 Santa Clara av.

Howard Springs
Lake County, California Phone Piedmont 413
42 Mineral Springs, Hot Sulphur, Borax and Magnesia Baths. Cure all cases of Rheumatism, Stomach, Liver and Kidney Trouble.
Miss C. Wheeler, Proprietor
J. W. Wheeler, Manager
4916 Telegraph Ave.
Reference: Any guest for past Twenty Years

SUNSET LUMBER COMPANY
Main Office and Yard
First and Oak Sts.
Oakland
Tel. Oakland 176
C. HOLINGER, Manager
Branch Yard
E. 12th and 17th Ave.
East Oakland
Tel. Merritt 22

HOLCOMB REALTY CO.
READ PAGE THREE
BIG GROUND FLOOR OFFICES

Lehman Charles, b 1619 Walnut.
Lehmann Charles, shoemkr 444 Lincoln av, r same.
Lehmkuhl Johanna (wid Ernest), r 1438 Webster.
Lehners Carl F, U S insptr boilers, r 549 Central av.
Lehnhardt Harry A, clk, r 530 Haight av
Lehrkind Oscar F, bkpr, rms 1563 Pacific av.
Leiber Wm A, r 342 Santa Clara av.
Leigh John, time kpr, r 1712 Webster.
Leisen Meas, soln, r 1614 Chapin.
Leiser Adolph, clk, b 2261 Lincoln av.
Leiser Augusta, b 2261 Lincoln av.
Leiser Hattie, b 2261 Lincoln av.
Leiser Louis, r 2261 Lincoln av.
Leiser Martin, plumber, b 2261 Lincoln av.
Leiser Philip, plumber, b 2261 Lincoln av
Leitch Wm H, tmstr, r 2218 Clinton av.
Le June Adolph, sculptor N Clark & Sons.
Lelah Frederick O, carp, r 3007 Madison.
Lemcke Adolph, cashr, b 1551 Santa Clara av.
Lemcke Emery, student, b 1551 Santa Clara av.
Lemcke Henry, carp, r 1901 Buena Vista av.
Lemcke Martin, com mcht, r 1551 Santa Clara av.

Lemcke Vernon J, clk Bayne & Co, b 1901 Buena Vista av.
Lemme Arthur, clk McDougall Grocery Co, r 1626 3d.
Lemme Henry L, bartndr, r 1628 3d.
Lemos Anthony (Lemos Bros), r Bay Farm Island.
Lemos Bros (Joseph and Anthony), produce Bay Farm Island.
Lemos Mrs Francisco A, r Bay Farm Island.
Lemos Joseph (Lemos Bros), r Bay Farm Island.
Lemos Manuel S, produce, r Bay Farm Island.
Lenhardt Mrs H A, r 452 Taylor av.
Lenihan Wm F, mining, r 457 Taylor av.
Lenihan Wm J, fireman, r 203 Pacific av.
Lenz Elizabeth (wid Jacob), r 540 Palace ct.
Lenz Frank H, waiter, r 340 Santa Clara av.
Leon Paul, lab, r 1011 Lincoln av.
Leonard Annetta J, tchr Wilson School, b 1116 Court.
Leonard Joseph, plumber, r 1825 Pacific av.
Leonard Tracey, clk, b 1822 Union.
Leonis John (Deligiannis & Leonis), rms 1323 Park.
Lepari Joseph, r 1302 9th.

WESTERN FUEL COMPANY
FIRST and MARKET STS.
General Selling Agents
Standard Portland Cement

Leroux Gaston A, mngr C F Fischer Plumbing Co, r 1194 Park.
Leroux Jenny (wid Amedee), r 922 Central av.
Lertora Edmond, clk, b 2129 Alameda av.
Lertora Emilo, died Dec 11, '07, age 42.
Lertora Madeline (wid Peter), r 2129 Alameda av.
Lertora Peter, clk, b 2129 Alameda av.
Leschot Arnold, mach, r 1323 Weber.
Lesinsky Morris, r 1604 St Charles.
Leslie Wm, cook 1513 Park, r 2414 Central av.
Leslie Wm, plasterer, rms 433 Central av
Lessard Emma E (wid James), b 2201 Central av.
Lessard Ernest H, lithogr, b 2201 Central av.
Lessard Mark D, clk, b 2201 Central av.
Lessig Charles H, real est, r 1503 Walnut
Lester Joseph B, carp, r 1215 Regent.
Letroades Eugene, salsn, b 727 Haight av
Letroades Julien, salsn, r 727 Haight av.
Leu Adolph, r 627 Santa Clara av.
Leu Adolph Jr, marine eng, b 627 Santa Clara av.
Leuenberger Emil, wines, r 2065 Clinton av.
Leuenberger Paul, clk, b 2120 Clinton av.
Levi Percy M, r 2516 San Jose av.
Levinson Charles A, student, b 938 Santa Clara av.
Levinson Hans, master mariner, r 938 Santa Clara av.
Levkowicz Evelyn W, b 1204 Grand.
Levkowicz Marcus W, dentist, r 1204 Grand.
Levy Aaron W, salsn, b 1622 Sherman.
Levy Harry M, clk, b 1622 Sherman.
Levy Jesse M, r 1738 Alameda av.
Levy Louis B, b 424 Santa Clara av.
Levy Max M, barber 1110 Lincoln av, r same.
Levy Mollie (wid Isaac D), r 1622 Sherman.
Lewis Abbie A (wid Frank), r 906 Park.
Lewis Abbie S (wid Elnathan), r 1718 Lincoln av.
Lewis Agnes M, b 1543 Verdi.
Lewis Azro N, real est, r 1625 Central av.
Lewis Azro N Jr, clk, b 1625 Central av.
Lewis Belle, b 906 Park.
Lewis Charles L, trav agt, b 1625 Central av.

J. H. Macdonald & Company
REAL ESTATE
INSURANCE
PHONE OAKLAND 322 HOME A3322
1052 BROADWAY

PERCY L. BLISS REAL ESTATE
MY BUSINESS
Insurance
in Companies as good as the best
Real Estate
I Buy
Sell
Rent
Collect
Etc.
Notary Public
Legal Papers Drawn
Advise with me
PERCY L. BLISS REAL ESTATE
468 11th St.
Bacon Building
Phone Oakland 335

DAVIS & ELFEN OPTICAL CO.
RELIABLE GLASS MAKERS
410 Fourteenth St., Oakland
Phone Oakland 8278 Elks Building

Dr. T. L. BOMANNON
TREATS CANCERS OR TUMORS IN FROM ONE TO FOUR MINUTES
BERKELEY.

GILT EDGE RYE
WICHMAN, LUTGEN & CO., Inc.
Sole Proprietors
431-439 CLAY, SAN FRANCISCO

WESTERN BUILDING MATERIAL CO.
FIRST and MARKET STS.
BRICK, FIRE BRICK, ROOFING SLATE, CEMENT, LIME, PLASTER TERRA COTTA, SEWER PIPE, AND BUILDING MATERIAL

Lewis Edward G, mnrs' agt 345 Taylor av, r same.
Lewis Edwin, clk, b 1543 Verdi.
Lewis Edwin H, died May 24, '07, age 78.
Lewis Frank, tmstr Wagner Bros, rms 2414 Webb av.
Lewis George, boatbldr, r boathouse nr ft Chestnut.
Lewis George E, clk, r 1543 Verdi.
Lewis George E Jr, ins agt, b 1543 Verdi.
Lewis George L, b 1629 Foley.
Lewis George W, broker, b 1625 Central av.
Lewis Gwyn L G, actor, b 345 Taylor av.
Lewis Harriet (wid Frank), nurse, r 1810 Jay.
Lewis Helen (wid E H), b 1235 Park av.
Lewis James, boatbldr, b boathouse nr ft Chestnut.
Lewis James A, b 1021 Lincoln av.
Lewis James E, carp, r ark San Leandro Bay 1 n Briggs av.
Lewis John, boatbldr, b boathouse nr ft Chestnut.
Lewis Joseph A, eng, r 1726 Buena Vista av.
Lewis Mary B, r Grand ne cor Alameda av.
Lewis Maud A P, b 345 Central av.
Lewis Mildred (wid Wm C), r 1718 Lincoln av.
Lewis Mildred L, bkpr W La Plant, r 1718 Lincoln av.
Lewis Nesta M S, b 345 Taylor av.
Lewis Ralph S, clk, b 1625 Central av.
Lewis Tudor, surveyor, b 345 Central av.
Lewis Walter C, moved to Los Angeles, Cal.
Lewis Walter O, moved to Los Angeles, Cal.

LEWIS & SHAW

(Edward M Shaw), Real Estate and Insurance 1504 Park, Phone Alameda 542.

Leydecker Arthur H, bkpr, b 925 Santa Clara av.
Leydecker Charles C, elec, b 8 Mastick Ter.
Leydecker Henrietta A, clk, b 8 Mastick Ter.
Leydecker Karl O, elec, r 8 Mastick ter.
Leydecker Theodore O, clk P O, b 925 Santa Clara av.
Leydecker Theodore W, elec, b 8 Mastick Ter.

R. S. YOUNG SUPPLY CO.
Brass Founders
Brass, Copper, Zinc and Aluminum Castings. Sheet Brass, Copper and Aluminum. Brass Rods, Pipe, Tubing, Valves and Fittings
513-515 4th St. Oak'd Phones Home A2366 / Oak. 2366

LEYDECKER THEODORE W,

Postmaster; r 925 Santa Clara av.
Leydecker Walter E, eng, b 925 Santa Clara av.
Lia Robert, emp Alaska Pkrs' Assn.
Lial Marion, dom 2051 Buena Vista av.
Libkeman Charles, b 1142 Park av.
Lick Byron L (Sanford & Lick), r 1021 Lincoln av.
Lick Peter, carp, b 1021 Lincoln av.
Lickel Eugene, bkbndr, r 628 Haight av.
Lical Marie, dom 2507 Central av.
Liebenow Mrs Faith E, r 1130½ College av.
Liebenow Herman C, r 1241 Park av.
Lieber Minnie E, b 342 Santa Clara av.
Lieber Wm A, r 342 Santa Clara av.
Liese Nellie (wid Conrad), r 2245 Pacific av.
Life Saving Station No 1, R Schmidt mngr, ft Clay.
Lilick Ira, rms 1828 Clinton av.
Liljeblad Robert W, switchman, r 468 Lincoln av.
Lilkendey Henry F, clk, r 1256 Hawthorne.
Lilkendey Sophie, clk, b 1256 Hawthorne.
Lim Sin, lndry 1101 Central av, r same.
Limbaugh Frank A, r 1105 Pacific av.
Lind Alexander, mach, r 2512 Blanding av.

Oakland Berkeley Country Properties
Insurance Renting Leasing Collecting
PHONE TEMPORARY 3871
JACQUES & THALER
REAL ESTATE
255 Montgomery Street
SAN FRANCISCO, CAL.

Lind Fred, lndry, r 874 Oak.
Lind Robert, driver, b 874 Oak.
Lind Sivert, student, b 874 Oak.
Linde Charles, eng, r 1821 Webster.
Lindeman Franz, r 460 Pacific av.
Lindemann Caroline E, r 1435 8th.
Lindemann Charles H, jeweler, r 1435 8th.
Lindemann Charles W, jeweler, b 1435 8th.
Lindemann Ferdinand, piano tuner, b 2020 San Jose av.
Lindemann Freda, dom 2001 Central av.
Linden Harry, tailor 2325 Central av, r 2147 Encinal av.
Linderman's Hall, 2420 Central av.
Linderman Hubert W, bkpr, b 1380 High.
Linderman Isabel C, b 1380 High.
Linderman John C, r 1380 High.
Lindermann Frederick, r 1479 High.
Lindgren John, r 2007 Lincoln av.
Lindon Alfred B, b 2229 Clinton av.
Lindon Asman S, painter, r 2229 Clinton av.
Lindsay Frederick, clk, b 1134 College av.
Lindsay George, emp Alaska Pkrs' Assn.
Lindsey Giles K, carp, r 1914 Clement av.
Lindwall Edmond J, clk in charge substation 4 and grocer 1707 Lincoln av, r same.
Linforth Caroline, b 1817 Chestnut.
Linforth Mary J (wid James), r 1817 Chestnut.

Real Estate
Insurance
Furniture
Stored
Loans
Surety Bonds
Notary
Business
Chances
Investments
466 8th St.
PHONES:
Oakland 1990
Home A1990
F. F. PORTER &

BYRON MAUZY
SAN FRANCISCO 1175 O'Farrell St.
OAKLAND 1069 Broadway
PIANOS—ORGANS—PIANO PLAYERS

Correct Stationery

Engraved Cards, Weddings, Stamping

SMITH BROS.
462-464 Thirteenth St.
Bet. Broadway and Washington Sts.

HOLCOMB REALTY CO.
SEE PAGE THREE
HOMES & RENTAL TERMS.

Linn Robert C, millhand, r 1516 Minturn.
Linne Andrew, lab, r 1629 Hubbard.
Linsley Howard, student, b 2265 Clinton av.
Linsley Wm E, clk, r 2265 Clinton av.
Lion Carrie (wid Jacob), r 912 Paru.
Lion Edgar, clk, b 912 Paru.
Liphard Carl, lab, r 1008 Pacific av.
List Carl, civ eng, r 815 Buena Vista av.
Lister Archie, ticket colr, r 1317 Pacific av.
Litle Edna, clk in chge Grand Station S P Co, r 1602 Pacific av.
Little Robert, lab, b 501 Santa Clara av.
Little Wm C, gateman, b 1401 High.
Littleton Eugene C, b 2046 Eagle av.
Littleton Florence (wid Edwin), b 935 Buena Vista av.
Littleton Mary M, musician, r 935 Buena Vista av.
Littleton Walter D, agt W F & Co Exp, r 2046 Eagle av.
Littlewood Albert H, shoes 1415 Park, r 2032 Buena Vista av.
Littlewood Elias, r 1212 Versailles av.
Litzius Charles, plumber, r 1613 Benton.

. **LIVE OAK REALTY CO**
(H L Halsey, J D Richards), Real Estate, Insurance, Financial Agents and Mining 2411 Santa Clara av. Phone Alameda 577. (See Classified Real Estate.) Walnut.

C. B. HODGES & CO.
Salary Loans
All Business Strictly Confidential
Room 77 Blake Block Phone Oakland 8314
1065 Washington St., Oakland, Cal.

Livingston Maisie F, tchr Porter School, b 894 Union.
Llewelyn Mrs Mary, r 615 Haight av.
Llewelyn Wm, b 615 Haight av.
Loane Stella, b 1118 Bway.
Lobb Harry W, agt, r 1611 Santa Clara av.
Lochman Wm, rms 1523 Park.
Locke Pearl, b 2116 Buena Vista av.
Locke True, salsn, r 2116 Buena Vista av.
Locke Wm T, ins agt, r 2019 Buena Vista av.
Lockhart Theodore L, b 1917 Lafayette.
Lockie Wallace W, clk, b 2306 Eagle av.
Lockwood F Harry, carp, r 719 Haight av.
Lockwood Henry, b 715 Haight av.
Lockwood Herbert P, lab U Eng Wks, b 3 Mastick Ter.
Lockwood Rudolph, lab, r 3 Mastick Ter.
Loemke Caroline (wid John), b 908 Centennial av.
Loenholdt Frank, acct, r 1514 Minturn.
Loeser Augusta, r 643 Pacific av.
Loewe Frederick L (Loewe & Wilkens), r 1338 Regent.
Loewe Martin, clk Loewe & Wilkens, r 1338 Regent.
Loewe & Wilkens (Frederick L Loewe, John L Wilkens), dry goods 1330 Park.
Lofhahl Herman, r 547 Central av.
Lofland David R, contr, r 742 Pacific av.

LAYMANCE
REAL ESTATE COMPANY
REAL ESTATE AGENTS AND AUCTIONEERS
460 and 462 8th St. Oakland, Cal.
TELEPHONE OAKLAND 328

Lofland Harry D, printer, b 742 Pacific av.
Lofstrom Charles O W, master mariner, r 922 Lincoln av.
Logan John R, colr Wm Dufour & Co, r 2313½ Central av.
Logan Norman, sec, r 1719 Chapin.
Lohse Amy, b 2237 Central av.
Lohse Julia (wid Nicholas), r 2237 Central av.
Lohse Julius, bkpr, b 2237 Central av.
Lohse Nicholas, trav agt, b 2237 Central av.
Lomax Robert R, horseshoer 2260 Alameda av, r same.
Lomba Antonio, student, b 1814 8th.
Lomba Charles, steward, r 1814 8th.
Lomba John, steward, b 1814 8th.
Lombard A, baker 1420 Park av, r same.
Lombardi Ernest, b 1830 San Antonio av.
Lombardi Ferdinando, r 1830 San Antonio av.
Lombardi Morgan C, student, b 1830 San Antonio av.
Lombardi Peter, lab N Clark & Sons.
Lond Lawrence, ship chandler, r 2000 San Antonio av.
Lonergan Pierce, b 1205 Lafayette.
Long Adelaide, tchr, b 839 Santa Clara av.
Long Sara C (wid Wm), b 2528 Clement av.
Long Seth W, carp, r 1022 College av.
Longfellow School, Pacific av cor 5th.
Longley Charles J, lab, r 1820 Chapin.
Longley Charles P, mach Moran-Ormsby Co, r 1820 Chapin.
Longley Louis H, mach, b 1820 Chapin.
Longley Paul, millhand, b 1820 Chapin.
Loomis Edward, clk McDougall Grocery Co, r 1532 St Charles.
Loop Frank S, r 1275 Caroline.
Loop Sidney J, b 1275 Caroline.
Loop Sumner F, clk, r 1617 San Antonio av.
Lopez Antone, lab, r 1528 Eagle av.
Lopez Daniel, moved to S F.
Lopez Lena, b 1348 Post.
Lopez Manuel, lab, r 918 Centennial av.
Lopez Mary, b 1348 Post.
Lopez Peter, died Mar 4, 07, age 41.
Lorber Alfred E, sec, r 1547 Bay.
Lorber Hugo M, sec, b 3022 Van Buren.

Quality Goes In Before the Name Plate Goes On
Coast Carriage Co. Vehicles
Cor. 12th and Jackson Sts.

MAKINS & WILL
Real Estate and Insurance
428 Tenth St. Oakland
Phones:
Oakland 4811
Home A1650

JACKSON FURNITURE CO.
THE DIGNIFIED CREDIT STORE
519-525 12th St. Oakland, Cal.
Don't Wait 'Till Pay Day Buy Now

HOTEL AVALON
406
TELEGRAPH AVE
SEE PAGE 21

Examining the Eyes and Fitting Glasses Exclusively
C. A. MILLER
OPTOMETRIST
(2nd Floor) 1219 Broadway, Opp. Ye Liberty
Oakland's Only Optical Parlors
Phone Oakland 4352

FISHER LUMBER CO.
Dealers in PINE and REDWOOD LUMBER
Also does all kinds of Mill Work, Turning, Sanding and Band Sawing
Yards, THIRD and OAK Sts.
Tel. Oakland 2481 G W. FISHER, Mgr.

Lorber Matilda O (wid Joseph), r 3022 Van Buren.
Lord Pleasant A, iron wkr E J Shattuck Co, r 3229 Bryce, Berkeley.
Lorentzen Andrew P, moved to S F.
Lorentzen Mrs Eliza M, r 1180 Regent.
Lorenz Albert F, carp, r 819 Central av.
Lorenzen Wm, mach, b 3255 Encinal av.
Lorenzo Matilda (wid Emanuel), r 1528 Bay.
Lorich Franc R, conf, r 1306 Bway.
Loring Charles A, clk, r 1308 Weber.
Losano Guyar, lab Mun Elec Light Plant
Losse Ernest, real est, r 1427 Cottage.
Lott Susan (wid Enoch), b 1291 Caroline.
Louder Arthur L, clk, r 1543 Stanton.
Louders Henry, draughtsman, b 2144 Lincoln av.
Loughlin Peter J, b 1214 Chestnut.
Loughlin Robert, ship carp, r 626 Santa Clara av.
Loughrey Harry S, decorator, r 1838 Alameda av.
Louis Mary, saloon 1525 Park, r same.
Louis Ruth, dom 755 Santa Clara av.
Loupiac Paul, baker, r 456 Pacific av.
Love Edward, tmstr C J Hammond, r Webb av nw cor Everett.
Love Ernest T, cook, rms 1529 Stanton.
Love John E, tmstr, rms 2432 Webb av.
Lovegrove George, painter 1310 Santa Clara av, r same.
Lovegrove Minnie E, milliner 1310 Santa Clara av, b same.
Lovejoy Mrs Charlotte M, b 2233 Central av.
Lovejoy Edward, r 1634 4th.
Lovejoy Edward B, ship gilder, r 517 Lincoln av.
Lovejoy Edward G, clk, b 1634 4th.
Lovejoy John H, clk G W Hickman, rms 517 Lincoln av.
Lovejoy Louise, dom 2119 Alameda av.
Loveyoung John, printer, b 2520 Clement av.
Lovick George T, dep constable 1410 Park, r 2305 Clinton av.
Low Herbert W, bkpr, r 2055 Lincoln av.
Lowenstein Samuel, b 2628 Santa Clara av.
Lowenthal Frank, mach, r 1321 Park.

THE TRIBUNE
EVERY EVENING
SUNDAY MORNING
LARGEST & BEST

Lowenthal George, clothing 1353 Park, r 2251 San Jose av.
Lowenthal Julius, salsn, r 702 Santa Clara av.
Lowrey George M, mngr, b 1001 Taylor av.
Lubbe Emile, b 1410 Sherman.
Lubbe Emma, clk, b 1410 Sherman.
Lubbe Marie (wid Theodore), r 1410 Sherman.
Lubbe Rudolph, salsn, b 1410 Sherman.
Lubbe Theo J, moved to S F.

LUBBEN BROS
(John G Lubben), Wood, Coal, Hay, Grain and Livery Stable 1701 Webster. Phone Alameda 500.

Lubben John G (Lubben Bros), r 632 Pacific av.
Lubbock Beatrice, b 2207 Lincoln av.
Lubbock Henry S, r 2141 San Antonio av
Lubbock Mrs Hattie W, b 1912 Encinal av.
Lubbock Marguerite, b 2207 Lincoln av.
Lubbock Marjorie W, student, b 2141 San Antonio av.

LUBBOCK OSWALD,
City Treasurer and Tax Collector, r 2207 Lincoln av.

Lubbock Oswald, mach, b 2244 Encinal av.
Lubcke Charles H, mech eng, r 1441 6th.
Lube Theodore, b 1423 Caroline.

Surgical Instruments
A. B. RICHTER & CO.
402 Telegraph Ave. Oakland 8820 Home A 1703

Lubin Simon C, b 2268 Buena Vista av.
Lucas Charles Y, buyer, r 2120 Santa Clara av.
Lucas Dora, b 832 Oak.
Lucas Fred, real est, b 2107 San Jose av.
Lucas Margaret (wid McCarty), r 1024 Oak.
Luce Frank L, carp, b 1703 Wood.
Luchisen Henry G, bkpr, b 1516 Linden.
Luckhardt Caesar, mach, r 1250 Caroline
Ludemann Adolph W, b 1313 Caroline.
Ludemann Elsie, b 1081 Park av.
Ludemann Frances, bkpr, b 1313 Caroline.
Ludemann Harry, colr, b 1081 Park av.
Ludemann Hermina (wid Adolph), r 1081 Park av.
Ludemann Wm, r 1313 Caroline.
Luders Herman, draftsman, r 2144 Lincoln av.
Luders Otto, b 1805 Buena Vista av.
Ludlow Charles H, flagman, r 203 2Alameda av.
Ludlow Ella, b 2032 Alameda av.
Luders Otto, b 1805 Buena Vista av.
Ludlow Charles H, flagman, r 2032 Alameda av.
Ludlow Ella, b 2032 Alameda av.
Ludlow Etta, b 2032 Alameda av.
Ludlow Frederick, messr W W Tel Co, b 2032 Alameda av.
Ludlow George, longshoreman, b 2032 Alameda av.

W. M. CROWN CO., 1056 BROADWAY Oakland, Cal.
Real Estate
Bought and Sold on Commission
List Your Country Properties with . .
Phones: Home A4410 Oakland 4 00

Telephone Berkeley 1548
THE MILLS CO., Inc.
BERKELEY 2183 SHATTUCK Av.
The Liverpool and London and Globe Ins. Co.
Niagara of New York , New York Underwriters, of Hartford

Karl H. Nickel Co. Bacon Bldg. Suite 62 { Tel. Oakland 4552

REAL ESTATE—MINING—INSURANCE—INVESTMENTS and BUILDING

Ludlow John, tallyman, b 2032 Alameda av.
Ludlow Wm, longshoreman, b 2032 Alameda av.
Ludovicci Louis M, mining, r 1011 Buena Vista av.
Ludwig John D, mining, r 919 Lincoln av.
Lukacs Eugene, bkpr, b 1032 Buena Vista av.
Lukes Harry C, millwright, r 772 Pacific av.
Lukken Jessie, dom 1540 Central av.
LUM WM TAPPAN,
Physician 1361 Park, r 1042 Santa Clara av.
Lunardy Albert, car opr O T Co, r 3015 Central av.
Lund Charles, emp Alaska Pkrs Assn.
Lund Christian M, cook, b 2708 Central av.
Lund Erik emp Alaska Pkrs Assn.
Lundberg Emil (Lundberg & Alsing), r 1180 Post.
Lundeberg & Alsing (Emil Lundeberg, George Alsing), fuel 1316 High.
Lundholm John, carp, r 1524 Mozart.
Lundstedt Otto M, lab U Eng Wks, r 3268 Encinal av.
Lun On, fish 2330 Lincoln av.
Lunt Oliver A, r 2126 Clinton av.
Lunt Samuel, carp, r 948 Eagle av.

RICHARD J. MONTGOMERY
REAL ESTATE--INSURANCE
NOTARY PUBLIC
4003 TELEGRAPH AVE.
Piedmont 2554 COR. 40TH Home A 2514
CENTRAL OAKLAND

Lutgen John, r 917 Santa Clara av.
Lutgens John F, r 2265 Alameda av.
Lutjens Charles C, master mariner, r 1717 San Antonio av.
Lutkey Charles, bkpr, r 2037 San Antonio av.
Lutkey George, b 2037 San Antonio av.
Lyman Theodore B, r 2124 San Antonio av.
Lynch Edward, lawyer, b 1330 Caroline.
Lynch James K, pres Citizens' Bank of Alameda, r 1236 Sherman.
Lynch Jeremiah, molder, b 2618 Central av.
Lynch John, r 713 Haight av.
Lynch Laurence S, student, b 1236 Sherman.
Lynch Marjorie, student, b 1236 Sherman.
Lynch Mary A (wid Jeremiah), r 935 Taylor av.
Lynch Rose, dom 1521 Bway.
Lynn Charles, millhand Taylor & Co, r 1516 Minturn.
Lyon Andrew, bridge carp Cotton Bros & Co.
Lyon David W, mining eng, r 1226 Bway.
Lyon Frank L, brklyr, r 551 Santa Clara av.
Lyon Malinda M (wid Daniel D), b 1226 Bway.

NOTARIES PUBLIC
WEIL & NORRIS
4 BACON BLOCK
OAKLAND, CAL.
REAL ESTATE

We will go on your BOND
Fidelity, Court
American Bonding Co.
FIRE Pennsylvania
Commercial Union
Shawnee, American
Bonding Co

Lyon Sarah P (wid Lemuel), b 2113 Clement av.
Lyons Abraham, upholstr, rms 1543 Webster.
Lyons Bert, salsn, r 2303 San Antonio av.
Lyons Eleanor, b 1630 Lincoln av.
Lyons Fannie, b 1630 Lincoln av.
Lyons Gertrude, clk Ala Daily Argus, b 1630 Lincoln av.
Lyons James H, teller, r 1315 Bay.
Lyons Kate (wid Edward), r 1630 Lin-
Lyons Vincent, candymkr, r 1509½ 7th.

M

McAlexander John, carp, rms 2323 Buena coln av.
Vista av.
McAllister Guy, carp, r 2007 Clement av.
McAllister J Walter, master mariner, b 2017 Clinton av.
McAuliffe Edgar A, clk F A Frick Co, r 2508 San Jose av.
McAvoy Edith, r 2148 Clinton av.
McAvoy Ellen (wid H B), r 2148 Clinton av.
McAvoy Hugh, clk, b 2148 Clinton av.
McCabe Margaret, dom 1717 Alameda av.
McCabe Mary, dom 1005 Morton.
McCaffrey Ann J (wid Bernard), r 1832 San Antonio av.
McCain Ella M (wid James S), r 2500 Central av.
McCall Hazel, b 1236½ Park.
McCall Robert, lineman, r 1236½ Park.
McCandlish Ernest H, ins agt, r 1100 San Antonio av.
McCann Ellen, b 1726 Paru.
McCann Frederick W, r 1922 Lafayette.
McCarron Mary (wid John), b 2008 Chestnut.
McCarthy Alfred P, printer, rms 549 Santa Clara av.
McCarthy Daniel J, r 769 Taylor av.
McCarthy Frank J, druggist, b 549 Santa Clara av.
McCarthy Jeremiah, b 549 Santa Clara av.
McCarthy Justin, clk, r 769 Taylor av.
McCartor Frank C, solr, r 537 Pacific av.
McCarty Charles F, contr, r 1021 Union.
McCarty John H, painter 2302 San Antonio av, r same.

H. B. BURLINGAME A. W. COLVER
MONTEREY COAL CO.
A Conservative and Profitable Investment. We are selling stock at par. See Ad. page 29
Office: 62 MACDONOUGH BLDG.
PHONE OAKLAND 3789

HOLCOMB REALTY CO.
AVOID A PAGE THREE GILT EDGE INVESTMENTS

DEAN LAW and COLLECTION CO., Inc.
Telephones Oakland 1146 Home A1246
FINANCIAL RATINGS A SPECIALTY
WE COLLECT YOUR BILLS
Rooms 303 and 304 Bacon Block

TENTS
WHITE-WALLACE CO.
INCORPORATED
Phones { Oakland 194 / Home A4194 1252 Webster

RIGNEY PRINTING CO.
TEL. OAK. 2979
217-7th St.

D. B. HUNTER, Pres. and Gen. Mgr.
Main Office and Yard
Shattuck Av. & Oregon St.
Berkeley, Cal.
Tel. Berkeley 8

Hunter Lumber Co.

INCORPORATED NOV. 14, 1902

VERE W. HUNTER, Secretary.
Wharf and Yard
South End of
Webster Street Bridge
Tel. Oakland 5292

WESTERN BUILDING MATERIAL CO.
FIRST and MARKET STS.
BRICK, FIRE BRICK, ROOFING SLATE, CEMENT, LIME, PLASTER TERRA COTTA, SEWER PIPE, AND BUILDING MATERIAL

McCarty Thomas, b 1118 San Antonio av.
McCauley John, eng, r 1337 High.
McChesney Robert W, r 1815 Central av.
McClain Bessie E, mngr Postal Tel & Cable Co, r Oakland.
McClaskey Rev Wm P, pastor Santa Clara Av Methodist Church, r 1511 8th.
McClean, see also McLean.
McClellan, see also McLellan and MacLellan.
McClellan Margaret T (wid John), r 2505 Central av.
McClelland Elizabeth C (wid Luther), r 1532 Verdi.
McClelland Henry K, phys 1630 Lincoln av, r same.
McClelland Louis W, b 2505 Central av.
McClure Charles A, clk C L McClure, b 1525 Bway.
McClure Charles L, mngr Union Special Machine Co, r 1525 Bway.
McClure Wm E, cigars, r 1705 Central av.
McComb Chas, millhand Taylor & Co.
McComber, see also Macomber.
McComber Frank K, lumber, b 2071 San Jose av.
McComber Fred W, salsn, r 2111 Eagle av.
McConnell Wm, mach, r 554 Pacific av.
McCord Elizabeth A (wid John), b 1804 Central av.
McCord Hazel J, b 1804 Central av.
McCord Julia R, tchr, b 1142 Park av.
McCord Laura A, clk The Hunter Pharmacy, r 1209a Lincoln av.
McCormick John H, b Union Hotel.
McCormick Mattie (wid Frank), r 1803 Alameda av.
McCormick P, eng str Starlight.
McCormick Ralph W, r 1803 Alameda av.
McCoy Mrs Effie, b 2115 Alameda av.
McCulley Elizabeth (wid John L), r 1437 Cottage.
McCulley John L, r 1437 Cottage.
McCulley Robert F, clk, r 1431 Cottage.
McCulloch John E, pilot, r 820 Pacific av.
McCulloch John R, mining eng, b 820 Pacific av.
McCullough John E, meat cutter, r 635 Lincoln av.
McCune Ada (wid James N), b 3272 Central av.
McCurdy Carleton A, towerman, b 1212 Park.

BYRON RUTLEY, INC.
Makers of Fine Garments
FOR MEN ONLY
1167 WASHINGTON, NEAR 14th
Phone Oakland 4630 OAKLAND, CAL.

McCurdy Saran M (wid Andrew C), b 1212 Park.
McCurrie Charles H, piano tuner 2225 Clinton av, r same.
McCurrie Eileen, tchr, b 2225 Clinton av.
McCurrie Sylvia, b 2225 Clinton av.
McDermothy John, shipwright Golden State & Miners' Iron Wks.
McDonald, see also MacDonald.
McDonald Albert, emp Alaska Pkrs' Assn.
McDonald Donald S, foreman Wordenmecker Co, r Lincoln av nw cor Walnut.
McDonell Edward R, driver, b 1041 Lincoln av.
McDonell Fannie E (wid Daniel W), r 1041 Lincoln av.
McDonell Hattie E, tchr, b 1041 Lincoln av.
McDonell James E, policeman, b 1041 Lincoln av.
McDonnell Arthur J, moved to Santa Barbara, Cal.
McDonnell Clarence, clk, b 2136 Lincoln av.
McDonnell Grace V, tchr, b 550 Lincoln av.
McDonnell James, foreman Pac Coast Borax Wks, r Oakland.
McDonnell John B, comp, r 550 Lincoln av.
McDonnell Patrick H, r 2136 Lincoln av.

Go to the CAKERY for those delicious Home Made Cakes. We mix and bake before the public.
Birthday and Wedding Cakes made to Order
THE CAKERY
527 16th St., Oakland, Cal.
Home A 1461 —— Phones —— Sunset Oakland 2687

McDonough John, 2d officer ferry S P Co, r 2138 Encinal av.
McDonough Mary, appr milliner, b 2138 Encinal av.
McDougall Ann (wid Thomas), r 2002 Willow.
McDougall Arthur, mngr McDougall Grocery Co, r 1421 Sherman.

McDOUGALL GROCERY CO, A McDougall, Mngr; Fancy Groceries, Fruits and Produce 1217 Lincoln av, Bay Station, Phone Alameda 437.

McDougall Wm F, bkpr, b 1335 St Charles.
McDowell Alice, clk Ala Daily Argus, r Oakland.
McDowell Mrs Ella, b 1518 Lafayette.
McDowell Ira D, shingler, r 1130 Peach.
McDowell J Sherman, mngr Alameda Daily Argus, r 2060 Central av.
McElderry Harry G, b 2144 Lincoln av.
McElderry Mrs Molly, r 2144 Lincoln av.
McEllin Edward J, mining eng, r 1817 San Jose av.
McEllin Margaret, student, b 1817 San Jose av.
McElroy Desire, tel opr, b 2834 San Jose av.
McElroy Michael P, bridge carp, r 2834 San Jose av.
McElwee Jain L, clk J S Hanley, b 1373 Park av.

RUBBER GOODS of all kinds
Rubber Belting
" Hose
" Packing
" Gaskets
" Valves
" Matting
" Specialties
Leather Belting
Oiled Clothing
New York Belting and Packing Co. LTD.
East 11th St. and 3rd Ave.
E. Oakland
PHONES
Merritt 263
Home B1263

EDWIN T. GORIE
Successor to OSGOOD & SON
Phones { Piedmont 544 / Home A4454
Wood, Coal, Hay and Grain and Poultry Supplies
1805 Telegraph Ave. COR. 34TH STREET Oakland

James P. Taylor
COAL
WHOLESALE and RETAIL
459 TWELFTH ST. TELEPHONE OAKLAND 2428

HOLCOMB REALTY CO.
MONEY TALKS ON PAGE 3
LAND-FOR-THE-LANDLESS MAN

McFall Elsie, dom 633 Lincoln av.
McFarland Blanche, student, b 1036 Central av.
McFarland Gardner, millwright, r 1036 Central av.
McFarland Gardner Jr, mach, b 1036 Central av.
McFarland Russell, student, b 1036 Central av.
McFeron Orvil P, real est agt, b 1015 Central av.
McGah James, lab, r 27 Pacific av.
McGaughey Louis R, driver, b 2256 Encinal av.
McGeorge Thomas, moved to S F.
McGill Mrs Golda, clk Nylanders, r Versailles av 2 n San Jose av.
McGlauflin Lewis W Jr, clk P O, b 2250 San Antonio av.

McGLAUFLIN L W,
Real Estate, Loans and Insurance 2407 Santa Clara av, Phone Alameda 1659; r 2250 San Antonio av. (See Classified Real Estate.)

McGlen John B, mining eng, r 1906 Alameda av.
McGowan Joseph A, plasterer, r 1519 9th.
McGrath John, lab, b Peach nw cor Washn.
McGrath Patrick, b 1829 Everett.
McGrath Walter J, lino opr Alameda Daily Argus, r Oakland.

McCOWN'S
ACADEMY OF DANCING
Central Hall, 419 12th St.
Socials Every Wednesday & Saturday Eveg's
Classes Every Monday Evening, 8 to 12
Private Lessons by Appointment
PHONE OAKLAND 4355

McGregor Archibald H, r 895 Willow.
McGregor Archibald H Jr, clk, b 895 Wilow.
McGregor David, master mariner, b 895 Willow.
McGregor Norman, mach, rms 803 Lincoln av.
McGrew Alexander, died Aug 23 07, age 82.
McGuiness James, boatman, r Alameda Point.
McGuire John J, brklyr, b 1241 Park.
McGuire Martin, lab Mun Elec Light Plant.
McGurn Mary F (wid Thomas R), r 2017 Central av.
McHardie John, trav agt, r 1618 4th.
McHardie Walter D, clk, b 1618 4th.
McHenry Samuel, r 817 Lincoln av.
McIntosh James, eng Taylor & Co.
McIntyre Isabella (wid John), b 2063 Eagle av.
McIntyre Robert, r 331 Haight av.
McIver Emily, stenogr, b 1108 Central av
McIver Gilbert L, trav agt, r 1220 Santa Clara av.
McIver John, carp, r 1108 Central av.
McKay Henrietta (wid Arthur), r 869 Walnut.
McKean George A, clk Peoples Water Co, b 1216 Versailles av.

UNITED IRON WORKS
POWER TRANSMISSION and MINING } MACHINERY
SUCTION DREDGERS PULLEYS SHAFTING HANGERS
2nd & Jefferson, Oakland, Cal. PHONE OAK. 342

McKean James E, carp, r 1826 Union.
McKean Jennie E, b 1216 Versailles av.
McKean Minnie E, tchr Haight School, b 1216 Versailles av.
McKean N Dunwoodie, dentist 1503 Park, b 1216 Versailles av.
McKean Winfield M, asst cashr Bank of Alameda, r 1216 Versailles av.
McKee Jane, b 905 Chestnut.
McKee John P, r 1113 Chestnut.
McKee Rose, b 905 Chestnut.
McKeever Wm B, brakeman, r 1612 Sherman.
McKenny Wm H, tel opr, r 1035 Taylor av.
McKenzie Charles, carp Mun Elec Light Plant.
McKenzie George H, cement wkr Powell Bros, r Mound nr Clay.
McKenzie George S, real est, r 1337 Pearl.
McKenzie John, died May 25, 07, age 86.
McKenzie Kate (wid John), b 1341 Bway
McKimmins Frank G, trav agt, r 2012 San Antonio av.
McKinley Laura J, dressmkr, b 1566 Pacific av.
McKinney Louis, cement contr, b 1539 Buena Vista av.
McKinstry Francis E, r 1112 Park av.
McKinzie Charles, carp, r 527 Taylor av.
McKune Mrs Katherine, r 2619 Santa Clara av.
McLaren Alice, b 2053 Central av.
McLaren Edgar, acct, r 2134 Buena Vista av.
McLaren Jennie, b 2053 Central av.
McLaren Mary E (wid Daniel), r 2053 Central av.
McLaughlin Frank J, clk, r 2145 Pacific av.
McLaughlin Marie, stenogr, b 603 Haight av.
McLaughlin Wm E, tchr Alameda High School, r 1825 Everett.
McLean, see also McClean.
McLean Mrs Emilie C, r Harrison av and Everett.
McLean Mary H, tchr Mastick School, b 1423 Willow.
McLellan, see also McClellan and MacLellan.
McLellan Selina (wid Robert), r 1255 Park av.

Get Our Prices and Then Watch Us Grow
COLONIAL STATIONERY & ART CO.
INCORPORATED
Trunks, Leather Goods, Pictures, Picture Framing, Stationery and Office Supplies
222 San Pablo Av., nr. 16th St., Oakland, Cal.

Beautiful Homes
For Sale by
J. M. PERKINS COMPANY
Adams Point Property a Specialty
1 Telegraph Ave. Oakland
Phone Oakland Home A 3500

ALAMEDA RUG WORKS
RUGS MADE FROM OLD CARPETS
Carpets taken up, cleaned and relaid
2006 EVERETT STREET Phone Alameda 39 ALAMEDA

FOR MACHINERY GO TO JOSHUA HENDY IRON WORKS MANUFACTURERS
75 FREMONT STREET, - SAN FRANCISCO, CAL.

See GEO. H. VOSE For Real Estate Insurance and Notary
968 Broadway Oakland
Phone Oakland 7516

STANDARD GAS ENGINE CO.
MARINE, STATIONARY, PUMPING and HOISTING ENGINES Etc.
Dennison and King Sts. East Oakland
At 23d Ave. Station Phone Merritt 140

McLelland Matthew, marine eng, b 646 Santa Clara av.
McLennan Frank P, r 1419 Versailles av.
McLynn Edward, raftsman Cotton Bros & Co.
McMahon Frank G, died Jan 27, 07, age 38.
McMahon Helen, b 1437 Cottage.
McMann Michael, mining, b 1437 Cottage
McMann Nellie, student, b 1437 Cottage.
McMaster James W, eng, r 1141 Park av
McMeekin Duncan, tinner, r 1045 Regent
McMeekin Eliza, tchr, b 1333 Pearl.
McMenaman Andrew, colr, r 1625 Oak.
McMenaman Daniel J, musician, b 1625 Oak.
McMenaman Wm H, designer, b 1625 Oak.
McMillan Daniel G, mngr, r 1220 Paru.
McMullin John, boilermkr, r 1600 Foley.
McMullin Lester, r 882 Walnut.
McNabb Gideon, carp, b 2432 Buena Vista av.
McNamara James J, car opr O T Co, r 579 31st, Oakland.
McNamee Patrick T, lab, r 2008 Chestnut.
McNames James, b 820 Lincoln av.
McNames Nathaniel, notions 820 Lincoln av, r same.
McNaught Harry H, tel opr, r 1227 Park av.
McNeil Fannie (wid John), b 1512 Sherman.
McNeil Isabel, dom 1252 Hawthorne.
McNeil Louise, tchr, b 1512 Sherman.
McNeill Daniel W, r 1024 Oak.
McNeill Ralph G, weigher, r 2324½ Pacific av.
McNevin Alice E, music tchr 1630 Sherman, b same.
McNevin Jewell, b 1630 Sherman.
McNevin Peter C, b 1630 Sherman.
McNicoll Wm F, r 1623 Sherman.
McNutt Mrs Edith, r 1142 Park av.
McNutt Frank L, clk, b 2213 Clinton av.
McNutt James H, r 2213 Clinton av.
McPherson Wm J, barber, r 1818 Park.
McPike A J, adv mngr Ala Daily Argus, r 2060 Central av.
McQuarrie Samuel J, r 1035 Buena Vista av.

J. F. NOLAN, Prop. Phone Oakland 2931
Nolan's Cafe
Fancy Wines, Liquors and Cigars
Straight Kentucky Whiskey Our Specialty
1654 7th Street Oakland, Cal.

McQuaide Earl G, eng, rms 1704 Eagle av.
McQuesten Charles A, phys 1529 Union, r same.
McQuesten Emma, b 1529 Union.
McRae, see also MacRae.
McSherry John, car opr O T Co, rms 1544½ 7th.
McStay John J, r 2218 San Jose av.
McStay Wm R, b 2218 San Jose av.
McWilliams Frank, lab, b 916 Union.
McWilliams Robert A, clk, r 1314 Oak.
Maas Wm A, clk, b 1719 Santa Clara av
Maas Wm A Jr elec Pac Tel & Tel Co, r 1719 Santa Clara av.
Maasberg Charles, stone cutter, b 2132 Clement av.
Maasberg Christian, cooper, r 2132 Clement av.
Macaulay Edward A, clk P O, r 1520 Santa Clara av.
Macaulay John R, r 1520 Santa Clara av.
Macaulay John R Jr, moved to Sacramento, Cal.
Macaulay Margaret E, bkpr Grand Central Market, b 1520 Santa Clara av.
Macaulay Wesley D, finisher, b 1520 Santa Clara av.
Macauley Frank I, writer, r 607 Haight av.
Macauley John, eng S P Co, r 1337 High.
Macauley Maria E, r 2134 Alameda av.

Macdonald, see also McDonald.
Macdonald Clementine (wid George), r 1315 9th.
MacDonald Donald A, r 604 Taylor av.
MacDonald Frederick W, b 1218 Mound.
MacDonald Freeman H, bkpr, r 3233 Encinal av.
Macdonald Georgia, bkpr, b 1315 9th.
MacDonald Hammon E, bridge carp, r 636½ Haight av.
MacDonald Mrs Harriet E, r 1218 Mound.
Macdonald May, stenogr, b 1315 9th.
MacDonald Mead, painter, b 1218 Mound
Macdonald Neil, salsn, r 2066 San Jose av.
Macdonald Wm Jr, draughtsman U Eng Wks, r Grove ct, Berkeley.
Mace Clarence W, b 1328 Bway.
Mace Harry S, r 1328 Bway.
Macfarlane Helen, student, b 876 Laurel.
MacFarlane Rev Peter C, pasftor First Christian Church, r 876 Laurel av.
Machefaux David, r 1814 Park.
Machefaux Edward, b 1814 Park.
Mack Anita Y (wid Edward A), r 918 Chestnut.
Mack George F, clk R M S, b 2024 Pacific av.
Mack Mrs Mary, r 1432 Webster.
Mackenzie George, cement wkr, r e s Court 1 n Washn.

ATHENS GARAGE
W. A. TOWNS, Prop. Phone Piedmont 167
J. G. ESTABROOK, Machinist
STORING CARS A SPECIALTY
38th and Telegraph Ave. OAKLAND
Full Equipment For Expert Automobile Repair Work

SUNSET LUMBER COMPANY
Main Office and Yard
First and Oak Sts.
Oakland
Tel. Oakland 176
C. H. OLINGER, Manager
Branch Yard
E. 12th and 17th Ave.
East Oakland
Tel. Merritt 22

HOLCOMB REALTY CO.
HURRY TO PAGE 3
QUICK SALES SPECIALTY

Mackenzie Hector S, contr 1735 Buena Vista av, r same.
Mackie Alexander, mngr, r 2033 San Antonio av.
Mackie Alexander Jr, civ eng, b 2033 San Antonio av.
Mackie Jessie, b 2033 San Antonio av.
Mackie Paul T, student, b 2033 San Antonio av.
MacLean Harry W, salsn, r 2511 Eagle av.
MacLellan, see also McClellan and McLellan.
MacLellan Archibald S, salsn C F Banta, r 1327 Park av.
MacLellan Frederick, driver, r 1327 Park av.
MacLellan Selma (wid Robert), r 1225 Park av.
Macloon Charles H, r 1124 Morton.
MacLurkin Alfred R, r 2053 Lincoln av.
MacMannimon Elizabeth, nurse Alameda Sanatorium, b same.
MacNamara James R T, colr, r 1309 Regent.
Macomber, see also McComber.
Macomber Gertrude, tchr, b 2103 Santa Clara av.

MACOMBER MYRTLE,
Propr The Vogue Millinery, 1508 Park, Phone Alameda 2356.

Macomber Samuel K, r 2124 Central av.

BERTIN'S
DRY CLEANERS
Phone Berkeley 3008
Addison and Milvia Sts., Berkeley

MacRae, see also McRae.
MacRae Charles W, contr 1091 Park av, r same.
MacRae George N, port captain, r 1518 Benton.
MacRae George W (Bolts & MacRae), b 1124 Versailles av.
MacRae Mrs Sarah E, r 2209 Lincoln av.
Macy Wm H, rms 1915 Schiller.
Madera Joseph, lab N Clark & Sons.
Maddhiesen Frederick, lab, b 525 Pacific av.
Madding James H, rms 2408 Lincoln av.
Maddox John, mngr, b 1819 Encinal av.
Madison Christian, rancher, r Bay Farm Island.
Madison Nicholas, rancher, r Bay Farm Island.
Maehl Clyde O, ticket colr Elite Theater, r S F.
Maertins Marie (wid Julius), b 1824 Central av.
Maertins Richard, trav agt, r 1824 Central av.
Magagnos Charles P, photo supplies 1358 Park, r 2313 Central av.
Magee, see also McGee.
Magee George E, r 859 Cedar.
Magers Frank J, elec, b 3276 Briggs av.
Magers Jane, clk, b 3276 Briggs av.
Magers Lee, carp, b 3276 Briggs av.

WESTERN FUEL COMPANY
FIRST and MARKET STS.
General Selling Agents
Standard Portland Cement

Magers Lemuel C, contr 3276 Briggs av, r same.
Magill Charles I, clk, b 1915 Buena Vista av.
Magill Robert H, ins agt, r 1915 Buena Vista av.
Magnan Gustave, porter, r 1615 Grand.
Magnin Julius, r 831 Central av.
Maguire Louise, reporter Ala Daily Argus, r Oakland.
Maguire Louisa M, music tchr 1410 Oak, b same.
Maguire Thomas W, supt, r 1443 5th.
Mahan Thomas, glazier, r 1221 College av.
Maharg Roy J, student, b 2108 San Antonio av.
Maharg Wm J, trav agt, r 2108 San Antonio av.
Maher Charles T, clk, b 2060 Buena Vista av.
Maher Frank, clk, b 2060 Buena Vista av.
Maher Fred P, marine eng, b 2060 Buena Vista av.
Maher Grace E, b 2060 Buena Vista av.
Maher James, clk, b 2060 Buena Vista av.
Maher Mary A, b 2060 Buena Vista av.
Maher May A, b 2060 Buena Vista av.
Mahon Pearl, student, b 8 Mastick Ter.
Mahoney John J, r 2116 Lincoln av.
Mahoney Thomas, shipwright Golden State & Miners' Iron Wks.
Maillot Eugene C, city sanitary insptr, r 2427 Central av.
Maimone Domenico, rms 1612 Bay.
Maimone Henry, printer, rms 1612 Bay.
Maimone Minnie (wid Paul), r 1612 Bay.
Maimone Wm, printer, rms 1612 Bay.
Mait Edward D (Mait & Rose), r 1817 Bway.
Mait Joseph H, capt Hose Co No 4, r 1713 Chestnut.

MAIT & ROSE
(E D Mait, H J Rose), House Painters and Decorators, Artistic Tinting 2310 Encinal av, Phone Alameda 271.

Majors Greene, real est, r 2004 Clinton av.
Maki Hilda, dom 2054 Central av.
Malarkey John F, salsn, b 2216 Lincoln av.
Maldonado Albert, phys 1619 Oak, b same.

See SHAW & SHAW
For High Grade Photographs
Portraits and Views
PHONE OAKLAND 2386
1115 Broadway Oakland, Cal.

Decorations for Parties and Weddings
Ring up OAKLAND SEED AND PLANT CO.
Phones { Home A1547 Piedmont 119
A. G. Fleck, Pres. E. Fleck, Mgr.

J. TYRREL
C. A. TYRREL, NOTARY PUBLIC
REAL ESTATE — INSURANCE
SURETY BONDS
No. 5 Telegraph Avenue

H. Z. JONES
REAL ESTATE OWNER
458 9TH ST. OAK.

GEO. FAKE WATCHMAKER and JEWELER
1113 Broadway, Oakland, Cal.
WATCH INSPECTOR FOR SOUTHERN PACIFIC AND SANTA FE RAILROADS PHONE OAKLAND 3739

WESTERN BUILDING MATERIAL CO.
FIRST and MARKET STS.
BRICK, FIRE BRICK, ROOFING SLATE, CEMENT, LIME, PLASTER TERRA COTTA, SEWER PIPE, AND BUILDING MATERIAL

Malic Charles M, r 2158 Clinton av.
Malirat Louis, clk, r 1714 Jay.
Malloy Walter S, printer, b 1312 Encinal av.
Malm Charles A Jr, r 3220 Garfield av.
Maloney George B, draughtsman, r 1208 Peach.
Malott Harry C, contr 2314 Clinton av, r same.
Manderscheid Arthur, b 1305 Regent.
Manderscheid George E, clk, r 1305 Regent.
Manderscheid Orlando, printer, b 1305 Regent.
Mangan Edward, clk, b 2064 San Antonio av.
Mange Manuel, lab, r 1613 Webster.
Mangles Christina (wid Martin), r 512 Santa Clara av.
Manifold Ida J (wid Henry H), r 1736 Eagle av.
Manifold John, barber, b 1828 Union.
Manion Dennis, bkpr, b 1115 Lafayette.
Manley Charles F, cigars High nw cor Encinal av, b Hotel Encinal.
Manley Harriet T (wid George), propr Hotel Encinal, r High nw cor Encinal av.
Manning Nellie, waiter, b 2 Pease av.
Manning Nettie (wid John F), r 2 Pease av.
Mannion James, lab, b 203 Pacific av.
Mansfield Robert, clk, r 1285 Weber.
Mansfield Shirley A, master mariner, r 2020 Clinton av.
Manson Mory E, carp, b 1625 San Jose av.
Manson Nathaniel J, lawyer, b 1625 San Jose av.
Manson Sallie A, r 1625 San Jose av.
Mantz John, tailor 822 Taylor av, r same.
Manuel Augustus, cabinetmkr, r 2111 Clement av.
Manuel John, mach, rms 1313 Park.
Manuel John J, lab Pac Coast Borax Wks.
Manuel Richard, r 1301 Santa Clara av.
Maranda Madeline, dom 1242 St Charles.
Maranda Thomas, r 887 Oak.

THE TRIBUNE
EVERY EVENING
SUNDAY MORNING
LARGEST & BEST

Marango Fred, bartndr 1331 Park, r 2336 Pacific av.
Marcellin Alexander, gardener, r 2208 Encinal av.
Marcellin Lucien F, cigars 1509 Park, r 1718 Lafayette.
March Frank, bkpr, moved to S F.
Marchant Caroline Z (wid Wm), b 1537 Schiller.
Marchant John, draughtsman, rms 1614 Chapin.
Marchello D, lab N Clark & Sons.
Marchello Marie, lndrywkr Ala Steam Lndry Assn.
Marchetto Camillo, lab, r 1812 3d.
Marchetto E, lab, r 1818 3d.
Marchetto John, lab, r 329 Lincoln av.
Marchetto Joseph, lab, r 1806 3d.
Marchington John W, moved to S F.
Marchitti Charles, lab N Clark & Sons.
Marchitti D, lab N Clark & Sons.
Margado John R, pipeman, b 1607 Oak.
Margrave Charles E, acct, r 2620 Santa Clara av.
Margrave Edmund D, student, b 2620 Santa Clara av.
Maria Jesus, truckman N Clark & Sons.
MARKET LAUNDRY,
See Oakland Section.
Markovich Frank, lab Pac Coast Borax Wks.
Marks August, r 827 Haight av.

A. J. TAIT & CO.
REAL ESTATE and RENTALS
Fire Insurance and Notary Public

Marks Mrs May, b 1604 St Charles.
Markwell Alonzo L, master mariner, r 2216 Santa Clara av.
Marlow Thomas J, carp, rms 444 Lincoln av.
Marra Catherine (wid Wm), r 2061 Encinal av.
Marriott Edwin R, mining, r 1515 4th.
Marriott Fred, r 1100 Bay.
Marrison Constance, b 1524½ Willow.
Marrison Gertrude, b 1524½ Willow.
Marrison Oswald S, r 1524½ Willow.
Marschalk John A, clk, r 882 Laurel.
Marselle Mrs Mary L, b 2244 Santa Clara av.
Marsh Eva J, b 1801 Lincoln av.
Marsh Francis H, salsn, b 1515 Everett.
Marsh Homer E, printer, r 876 Oak.
Marsh Louise (wid Henry), r 1801 Lincoln av.
Marshall Albert, moldmkr N Clark & Sons.
Marshall Alfred N, clk, b 927 San Antonio av.
Marshall Berton W, clk Kreig & Halton, r 2415 Santa Clara av.
Marshall Chester H, clk, b 927 San Antonio av.
Marshall Frank, died Feb 3, '07, age 31.
Marshall Frank P, baker Helwig & Genzel, r 3285 Central av.

Eilers Music Co.
The Largest Pacific Coast PIANO Dealers
Over 40 different makes of the world's best pianos to select from.
ALSO
the world renowned Peerless Electric Pianos
THE Genuine Autopiano AND Welte Orchestrions and the wonderful Welte-Mignon

DON'T FORGET US WHEN YOU NEED HELP
UNIVERSAL EMPLOYMENT AGENCY
527 9th St. Both Phones 2552

COMMERCIAL STATIONERS | PRINTING BOOKBINDING | SMITH BROS. 462-464 Thirteenth St. Bet. Broadway and Washington Sts.

HOLCOMB REALTY CO. READ PAGE THREE BIG GROUND FLOOR OFFICES

Marshall Harry W, driver Hose Co 2 A F D, rms 1622 Webster.
Marshall Joseph, r 1524 Encinal av.
Marshall Mrs Mary L, curator West End Free Reading Room, r 1517 Webster.
Marshall M, baker Helwig & Hagermann, r 3285 Central av.
Marshall Patrick S, comn, r 927 San Antonio av.
Marshall Robert M, clk, b 927 San Antonio av.
Marshall Theodore B, b 1517 Webster.
Marshall Thornton W, cabinetmkr, r 2207 San Jose av.
Marsoun Wm, barber 2110 Lincoln av, r same.
Marston Abba M (wid Samuel D), metaphysician 1111 Santa Clara av, r same.
Marston Charles A, r 1716 Encinal av.
Marston George, clk U S Customs, r 1641 Everett.
Marston Mott M, draughtsman, r 1016 Versailles av.
Marston Samuel I, clk, r 1645 Everett.
Martell Ada, b 2113 Lincoln av.
Martell Adeline (wid Joseph), b 2113 Lincoln av.
Martell Emma, clk, b 2113 Lincoln av.
Martell Lillian, b 2113 Lincoln av.
Martens Anna M, r 918 Santa Clara av.
Martens Henry C, r 918 Santa Clara av.

CLEANING PRESSING
PHONES PIEDMONT 151 HOME 4109
PIEDMONT RENOVATORY
DYEING REPAIRING
4109 PIEDMONT AVE

Martin Arthur A, paper carrier, r 1711 Bway.
Martin Augusta (wid Charles H), b 1039 Santa Clara av.
Martin Clara, stenogr, b 2116 Central av.
Martin Constance, dom 1015 Sherman.
Martin David W, r 1247 Park av.
Martin D Chester, clk, b 1247 Park av.
Martin Ernest, emp Alaska Pkrs' Assn.
Martin Florence, tchr Longfellow School, b 2032 Clinton av.
Martin Francis, b 2116 Central av.
Martin Frank, dentist, r 632 Santa Clara av.
Martin George M, bkpr, r 1151 Park av.
Martin Gustave, lndrywkr Ala Steam Lndry Assn.
Martin John, r 2518 Blanding av.
Martin John Jr, millhand, b 2518 Blanding av.
Martin John D, carp, r 1707 Eagle av.
Martin John L, car opr O T Co, r Elmhurst.
Martin Louis, foreman Ala Steam Lndry Assn.
Martin Louisa B (wid Shelby), r 1000 Sherman.
Martin Miriam, b 2116 Central av.
Martin Martha (wid Henry), b 1707 Eagle av.
Martin May (wid Frank), r 3238 Encinal av.

TAYMANCE REAL ESTATE COMPANY
REAL ESTATE AGENTS AND AUCTIONEERS
460 and 462 8th St. Oakland, Cal.
TELEPHONE OAKLAND 328

Martin Percival, elec eng, b 1830 San Jose av.
Martin Ralph, plumber, rms 1201½ Lincoln av.

MARTIN RUDOLPH F,
Dealer in Coal and Wood, Hay, Grain and Feed, All Grades of Coal in Stock, Trunks and Baggage Moved to Any Part of Alameda 1614 Sherman, Bay Street Station, Business Phone 1032, Res Phone 1335; r 1039 Santa Clara av.

Martin Mrs Victorine (wid Wm P), r 2122 San Jose av.
Martin Wm V, clk, r 1821 Everett.
Martin Wm W, electrotyper, r 2116 Central av.
Martin Rev Willsie M, pastor First M E Church, r 2259 Central av.
Martincich Frank, r 1408 6th.
Martine Henry P, mngr The Gutta Percha & Rubber Mnfg Co, r 1402 High
Martinez Albert, car repr O T Co, r Oakland.
Martinez Alberto, r 1340 Sherman.
Martinez Omelia, lab, b 844 Centennial av.
Martinez Rafaela, r 1534 Oak.
Martini Annie, b 917 Centennial av.
Martinoni Albert H, clk, b 1613 Union.
Martinoni Lucy (wid Peter), r 1613 Union.
Martinoni Peter S, cashr, r 1019 Lincoln av.
Martinsen Frederick F, r 1103 Regent.
Martinucci B, lab N Clark & Sons.
Martiolli John, lab, r 750 Central av.
Marty Frank, baker Helwig & Hagemann, r 2211 Lincoln av.
Marvin James B, real est, r 1428 Oak.
Maskell Joseph, emp S P Co, r 763 Taylor av.
Maslin Edwin W, r 1826 San Jose av.
Maslin Francis, elec, b 1826 San Jose av.
Mason Frederick E, r 1710 Everett.
Mason Harry, eng, r 801 Lincoln av.
Mason Harry Jr, printer, b 801 Lincoln av.
Mason Harvey L, bkpr, r 1417 9th.
Mason Hugh, clk, r 1533 Stanton.
Mason Nathaniel H A, died Feb 19, '07, age 77.

Quality Goes In Before the Name Plate Goes On
Coast Carriage Co. Vehicles
Cor. 12th and Jackson Sts.

Benj. Curtaz & Son, Inc.
PIANOS, PLAYER PIANOS, ORGANS and MUSICAL MERCHANDISE
1321 Broadway
Phones Oakland 2653 Home A 1414
H. J. Curtaz, Pres. W. G. Fitzmier, Mgr.

House Wiring Bells Installed EAGLE ELECTRIC CO. Motor Work Estimates Furnished
Gas and Electric Fixtures — Electrical Supplies — Repair Work a Specialty
H. A. Kohlmyer, Manager Phone Merritt 3926 1206 13th Ave., Near 14th St., East Oakland Phone Merritt 45 Home B1531

NOTARY REAL ESTATE
OLAF J.
HANSSEN
SEE PAGE 6
GENERAL BROKER

WHITE STEAM CARS are ideal. They have won the most important hill climbs and reliability contests in the country.
THE WHITE COMPANY
538 Seventeenth St. : : Oakland

Oakland Conservatory of Music
The largest and most thoroughly equipped School of Genuine Musical Instruction on the Pacific Coast.
Director ADOLF GREGORY
1170 Madison St., Bet. 13th and 14th
Sunset Oak. 4922 Home A2922

Mason Wm B, carp, r 1015 Mound.
Masonic Temple and Hall, Alameda av sw cor Park.
Massey Mrs Fannie, b 463 Santa Clara av.
Massio John, scavenger, r 986 Bway.
Masson Gabrielle (wid Henri), r 886 Laurel.
Masson Irene, stenogr, b 886 Laurel.
Mast Mary J, dom 1516 Schiller.
Masters George H, mngr Sunny Cove Baths, b 456 Central av.
Mastick George H, lawyer, r 918 Pacific av.
Mastick Mary R (wid Joseph), r 1612 Morton.
Mastick Mrs Mary W, died Mar 13, '07, age 76.
Mastick Rose (wid Joseph W), r 1612 Morton.
Mastick School, Santa Clara av nw cor Bay.
Mastick Spencer, student, b 918 Pacific av.
Mastick Station S P Co, Lincoln av bet 8th and 9th.
Mastick Winifred, b 918 Pacific av.
Maston Elizabeth A, stenogr, b 1598 Pacific av.
Maston Harriet (wid George), r 1598 Pacific av.
Matcovich Frank, lab, r 552 Palace Court.
Mathebat Antone (Vergez & Mathebat), r 2319 Lincoln av.
Mathebat Vincent B, bkpr Vergez & Mathebat, b 2319 Lincoln av.
Matheson Charles, civ eng, rms 1711 Sherman.
Mathieson Thomas, emp Alaska Pkrs' Assn.
Mathlew Alphonse, grocer 1428 Encinal av, r 1226 Sherman.
Matjasick A, patternmkr N Clark & Sons.
Matono S, shoemkr 2304 Encinal av, r same.
Matson Andrew P, moved to S F.
Matson Carl, grocer 530 Haight av, r same.
Matson Charles O, moved to Lodi, Cal.
Matson Mary (wid Charles), r 1300 Lincoln av.
Mattat C George, r 1105 Park av.
Mattfeldt Meta (wid Wm), r 1431 9th.
Matthai Richard, r 2112½ Lincoln av.

W. T. HARRIS
Real Estate and Insurance
Loans 113 TELEGRAPH AVENUE
PHONES: OAK. 3040 HOME A3060

Matthews John G, eng Eng Co No 1 A F D, r 1615 Chestnut.
Mattheisen Erick I, foreman Taylor & Co, r 2325 Clement av.
Matthews Avedis, rug dlr, r 2012 Eagle av.
Matthews Mrs Clara, b 1562 Lincoln av.
Maule Wm L, teas and coffee 1709 Eagle av, r same.
Maurer Alice, tchr, b 1409 San Antonio av.
Maurer Frederick, r 1409 San Antonio av.
Mauzac Leon, indrywkr Vergez & Mathebat, b 2319 Lincoln av.
Mavros Peter, restaurant 1218½ Lincoln av, r same.
Mawson David, fireman, b 1553 Lincoln av.
Maxin Mrs Kate, r 2303 Santa Clara av.
Maxtone-Graham Dorothy, student, b 1211 Union.
Maxtone-Graham Robert G, real est agt, r 1211 Union.
Maxwell Mrs Laura H, r 2815 Van Buren.
May Adam (Adam May Co), r 2036 Lincoln av.
May Adam Co (Adam May), cigar mnfr 1222 Lincoln av.
May Clara, b 1440 High.
May Edward, real est, rms 1541 Benton.
May Frank, lab, r 1440 High.
May Frank, lather, b 1204 Post.

SHROUT-SHORTT REALTY COMPANY
1264 Broadway, Oakland, Calif.
Property Specialists
Correct Representations
City Property & Ranches

May John J, lab, r 1204 Post.
May Joseph, millman, b 1204 Post.
May Philip G, mach, r 930 Park.
May Sophie (wid A), b 2021 Alameda av.
Maynard Horton D, trav agt, r 2109 Encinal av.
Mayne Martin, clk, r 2516 Clement av.
Mayne Richard, mining, r 550 Santa Clara av.
Mayrisch Adolph, r 1545 Santa Clara av.
Mayrisch Ernest, dep City Clk, r 2323 Buena Vista av.
Mayrisch Gustave, r 1535 Santa Clara av.
Mayrisch Leonard, civ eng, b 2323 Buena Vista av.
Mayrisch Otto, moved to S F.
Maytorena Amelia, student, b 1247 Regent.
Maytorena Marie (wid Raymond), music tchr 1247 Regent, b same.
Maze Albert, carp, r 1116 Park av.
Maze Wm A, carp, r 1116 Park av.
Maze Winfred A, lab, b 1116 Park av.
Mazzini Joseph M, mngr Mrs Mary Mazzini, r 1515 Park.
Mazzini Mary (wid Louis), hardware 1515 Park, r same.
Mazzini Raymond A, clk Mrs Mary Mazzini, b 1515 Park.
Mazzini Tillie, clk Mrs Mary Mazzini, b 1515 Park.
Mea Annie, dom 1021 Union.

Ask WELLMAN-ROBBINS MERCANTILE AGENCY for Credit Reports on individuals or firms. Prompt and reliable Collection Department. OFFICES: 228-229 BACON BUILDING 12th AND WASHINGTON STS.

NATIONAL ASSOCIATION OF MERCANTILE AGENCIES

OCCIDENTAL BUILDERS' SUPPLY CO. PHONE BERKELEY 3751
OFFICE AND WAREHOUSE
2840 Shattuck Ave. Berkeley
Brick, Lime, Cement and Plaster

PHOENIX FLOUR
THE WHITEST
THE BEST
ASK YOUR GROCER

HOLCOMB REALTY CO.
PASS-BY-PAGE THREE
THE MONEY MAKERS

Meacham Edwin L, foreman Cal Cabinet Co, r 910 E 20th, Oakland.
Meacham Isaac D, foreman Cotton Bros & Co.
Meacham Stephen, lab Cotton Bros & Co.
Meads Norman L, agt, r 1221 Walnut.
Meakin Wm, mach, r 2120 Pacific av.
Mecartney Dollie (wid Amos), r Bay Farm Island.
Medart Fred H, clk, r 2301 San Antonio av.
Medbury M B, r 1617 Dayton av.
Medcraft Charles H, student, b 901 Paru
Medcraft Guy C, quartermaster U S N, r 901 Paru.
Medcraft Harold H, b 901 Paru.
Medcraft John R, clk, b 901 Paru.
Medcraft Kenneth C, trav agt, b 901 Paru
Medcraft Richard C, ins agt, b 901 Paru.
Meehan John G, r 833 Pacific av.
Meeker F Leslie, vice pres Worden-Meeker Co, r Berkeley.
Megerle Henry C, died Nov 21, 07, age 68.
Megerle Lisetta, tchr, r 1325 Park.
Mehan Charles, insptr, r 2236 San Jose av.
Mehlwitz Antone, salsn, r 918 Santa Clara av.
Mehrtens Anna (wid Martin H), b 2226 San Antonio av.
Mehrtens Etta, b 2226 San Antonio av.
Mehrtens Harry G, draughtsman, b 562 Haight av.

MUNICH ART GLASS CO., Inc.
Designers and Makers of
STAINED GLASS WINDOWS
Hard Metal Work
510-512 TURK ST., Near Larkin
Phone Franklin 1588 SAN FRANCISCO

MEHRTENS HERMAN G,
Real Estate 1600 Webster, r 562 Haight av.
Meierdierks Catherine (wid Christian), r 2301 Lincoln av.
Meierdierks Marie, b 2301 Lincoln av.
Meinecke Edward, mach, b 633 Eagle av
Meinecke Frederika (wid George), r 633 Eagle av.
Meinecke George, carp, r 633 Eagle av.
Meinecke George J, died Oct. 8, '07, age 67.
Meinecke Henry G, r 1827 Stanford.
Meinecke Maud, nurse Alameda Sanatorium, b same.
Melcer Albert, student, b 1421 Benton.
Melcer Elizabeth (wid Wm), r 1421 Benton.
Melcher Jesse A, r 2031 Clinton av.
Melendrez Ancana (wid Marcos), r 1909 Lincoln av.
Melendrez Marcos, candymkr, b 1909 Lincoln av.
Mellin Charles, clk S P Co, r 615 Central av.
Melody Hugh J, b Park Hotel.
Melotte August, lab, r 1314 Court.
Melotte Gustavine, dressmkr, b 1314 Court.
Melotte Marie, dressmkr Wm Schneider, r 1314 Court.

R. J. PAVERT
Practical Builder—Expert Appraiser
Loans Homes Built and Sold on Easy Terms. RESIDENCE and OFFICE
40 CROSBY AVENUE
Phone Merritt 161 FRUITVALE, CAL.

Mendes Mrs Loupe, r 2252 Alameda av.
Mendizabal Ismael J, clk, r 1126 Union.
Mensing Elizabeth, tchr Mastick School, b 1420 Grand.
Mentasti Archangelo, grocer 1301 9th, r same.
Mentel Marian, b 823 Central av.
Mentz Charles H, moved to S F.
Menu August, florist 2121 Alameda av, r same.
Menu August Jr, carp, b 2121 Alameda av.
Menu Cora, dressmkr 2121 Alameda av, b same.
Menvielle Pierre, lndrywkr Ala Steam Lndry Assn.
Menzies J Graham, r 2061 Eagle av.
Menzies Margaret (wid James J), r 635 Santa Clara av.
Menzies Stewart, r 1811 Santa Clara av.
Menzies Wm, clk, b 2061 Eagle av.
Menzies Wm P C, journalist, b 635 Santa Clara av.
Mephan Timothy, trav agt, b 2029 Encinal av.
Meranda Thomas J, r 887 Oak.
Mercer Matthew, printer, b 2123½ Lincoln av.
Mercer Wm, master mariner, r 2123½ Lincoln av.
Merchant Barron D, r 1539 Central av.
Merciara Angelo, hostler Samuel Doggett, r 1418 Sherman.
Meredith Wynn, eng, r 1004 Union.
Merkel George C, steward, r 1826 Bay.
Merle Mrs Adrien, b 2167 Alameda av.
Merle Alfred J, r 2163 Alameda av.
Merle Isador, b 2167 Alameda av.
Merle Mrs Marie, r 2167 Alameda av.
Merriam H Robert, cashr, b 1112 Pacific av.
Merriam H Wallace, clk Bank of Alameda, b 1112 Pacific av.
Merrifield Marion (wid Henry), b 950 Santa Clara av.
Merrill Jay H, trav agt, r 1012 Willow av
Merrill Mrs Lucy B, died Sept 23, 07, age 93.
Merrill Sylvester, r 2000 Santa Clara av.
Merriman George M, mngr, r 1620 Lafayette.
Merriman John E, clk, b 2241 Alameda av.
Merriman Myra C, b 1620 Lafayette.

For North Berkeley Properties See
H. J. SQUIRES CO.
2106 VINE TEL. BERK. 1031

FITZ COMPANY
Real Estate
WE SELL
Oakland
Alameda
Berkeley
Fruitvale
Los Gatos
and the
Santa Cruz
Mountains
1313
BROADWAY
Opp. Postoffice
Oakland
California
Phone Oakland 7932
ASK FITZ ABOUT IT

RALEIGH BROS., 472 TENTH ST.
REAL ESTATE, INSURANCE AND
MONEY BROKERS
Phone Oakland 1919 Home Phone A2061

119 TELEGRAPH AVE.
PHONE OAK. 3766
LOGAN & FREELING
WHITE GARAGE
RENTING
REPAIRING.

Walter S. Mackay & Co.
CARPETS
FURNITURE
DRAPERIES
418 to 424 Fourteenth Street, Oakland, Cal.

Your Credit Is Good at
Breuner's
13th & Franklin Sts.
Furniture. Carpets. Stoves Etc.

Merrin Andrew W, dairyman, r 2528 Clement av.
Mersereau Frederick E, photogr 1408 Park, r Oakland.
Mersich Charles, molder, r 2129 Lincoln av.
Merthens Herbert, b 466 Lincoln av.
Meserole George F, helper, r 1241 College av.
Mesick Samuel P, ins agt, r 2214 Clinton av.
Mesple Nellie, b 1926 Park.
Messer Joseph O, r 2216 Encinal av.
Messick J H, car oprr O T Co, r 638 Eagle av.
Messner Emile, painter, r 2236 Lincoln av.
Messner Madeline (wid Louis), r 2236 Lincoln av.
Metcalf Frederick C, moved to S F.
Methodist Episcopal Church, Santa Clara av cor 8th.
Metlenberg Johanna, dom 1625 Central av.
Metz Barbara, b 2251 San Jose av.

METZGER CHARLES L,
Dealer in Varnish, Paints, Oil, Glass, Wall Paper, etc. Painting, Graining, Tinting, Whitening, Plain and Ornamental Paper Hanging. 2413 Santa Clara av. Phone Alameda 538; r 1170 Regent.

Metzger Edna E, b 1170 Regent.
Metzger Elias B, b 1170 Regent.
Metzger Rebecca (wid Leo), b 1515 Lafayette.
Meuter Charles F, r 2005 Lincoln av.
Meyer, see also Mayer and Myer.
Meyer Albert, died Apr 4, 07, age 78.
Meyer Anton, r 532 Haight av.
Meyer August, shipwright Golden State & Miners' I Wks.
Meyer Charles O, tally clk, r 2254 Alameda av.
Meyer Edwin M, student, b 1355 Regent.
Meyer Ella, b 2105 San Antonio av.
Meyer Emil, grain broker, r 2105 San Antonio av.
Meyer Emily, b 2105 San Antonio av.
Meyer Emma (wid Wm), r 557 Pacific av.

A. GABRIEL
Locksmith and Electrician
GENERAL REPAIR SHOP
465 8th St., Bet. Broadway & Washington
OAKLAND, CAL.
Phone Oak. 3424 Res. Phone Pied. 232

Meyer Emma A, b 557 Pacific av.
Meyer Ernest, painter, b 1112 Mound.
Meyer Eugene, b 532 Haight av.
Meyer Fred H, draftsman, r 913 San Antonio av.
Meyer George H, journalist, r 1355 Regent.
Meyer Gertrude E, b 1528 Verdi.
Meyer Henry C, master mariner, r 1528 Verdi.
Meyer Henry J, clk, b 1528 Verdi.
Meyer Kathryn, b 2105 San Antonio av.
Meyer Mary (wid John), r 1546 Sherman.
Meyer Otto, b 532 Haight av.
Meyer Wm, trav agt, r 830 Haight av.
Meyer Wm J, gatekpr, r 1553 Pacific av.
Meyerholtz Fred, meat cutter Grand Central Market, r 1516½ Park.
Meyers Edward A, r 2005 Clement av.
Meyers Elizabeth (wid Thomas), b 420 Santa Clara av.
Meyers George A, photo engr, r rear 2018 Clinton av.
Meyers Henry H, architect, r 2021 Alameda av.
Meyers Mrs Honora, b 895 Willow.
Meysel Edward O, auctioneer, r 444 Taylor av.
Meysel Oscar S, auctioneer, r 444 Taylor av.
Miani Louis, stucco wkr S Piccini & Co, b 1913 Bway.

Bay City Well Works
Well Drilling, Boring and Pump Work
Warehouses and Shop 7th & Cedar Sts., Oakland; Park Ave. & Horton St., Emeryville
GEO. P. MARCUS, Proprietor
Phone Piedmont 2270 Res. 1046 54th St., OAKLAND

Michael C Fred, moved to S F.
Michael Henry, drugs, r 1637 Central av.
Micheli Joseph, lab, r 836 Lincoln av.
Micheli Lydia (wid Vincent), r 1909 Pacific av.
Micheli Nessuno, b 1909 Pacific av.
Michels Albert, men's furnishings, b 2051 San Jose av.
Michels Emil, clk, b 2051 San Jose av.
Michels Frederick, bkpr, b 2051 San Jose av.
Michels Hugo, bkpr, b 2051 San Jose av.
Michels Ludwig, trav agt, b 2051 San Jose av.
Michels Solomon, colr, r 2051 San Jose av.
Michelson James, died May 9, '07, age 40.
Middlemas George E, cashr, r 1110 Grand.
Middlemas Harold, tannery, r 1100 Chestnut.
Middlemas Stuart, tanner, r 2112 Santa Clara av.
Middlemas Susie H (wid George), r 2112 Santa Clara av.
Miel Rev Charles L, r 1207 Peach.
Mignola Angelina, b 2155 Alameda av.
Mignola Domenico, r 2155 Alameda av.
Mignola Jennie, tailor, b 2155½ Alameda av.
Mignola John, r 2151 Alameda av.
Mignola Peter, r 2155½ Alameda av.
Mignola Peter Jr, clk, b 2155½ Alameda av.

Painters' and Paper Hangers' Outfits
Henderson Mfg. Co.
Ladders and Woodenware Specialties
East 14th St. and 14th Ave.
Oakland, Cal.
Phones:
Merritt 403
Home B1403

KOHLER & CHASE, Inc.
MUSIC AND MUSICAL MERCHANDISE
1013-1015 Broadway, Oakland, Cal.
PIANOS Established 1850
WEBER . . . .
PIANOLA PIANOS
BLASIUS & SONS
J. & C. FISCHER
KOHLER & CHASE
KOHLER & CAMPBELL
Telephone Oakland 1009

Melrose Lumber and Supply Co.
C. N. HENDERSON, Manager
Phone Merritt 251
Office, Yards and Mill: Opp. MELROSE Station, S.P.R.R. E. 14th St., 45th and 46th Avs.

HOLCOMB REALTY CO.
SEE PAGE THREE
RICH-FARM-LAND CHEAP

Mignon Abel, tailor, b 1114 Buena Vista av.
Miklanci M, lab N Clark & Sons.
Mikulich August, r 1509 6th.
Milburn Gertrude, clk, b 1036 Lincoln av.
Milbury Lucretia (wid James P), b 1401 High.
Miles Samuel G, bkpr, r 2233 Clinton av.
Miley Emmor J, oils, r 1833 Clinton av.
Miller, see also Mueller.
Miller Alma, dom Sherman se cor Dayton.
Miller Annie L, b 901 Santa Clara av.
Miller Arthur, lather, b 918a Central av.
Miller Carrie L, b 2624 Santa Clara av.
Miller Charles, cigarmkr Ala Cigar Co, r Melrose.
Miller Charles M, mngr, r 901 Santa Clara av.
Miller Daisy, b 2624 Santa Clara av.
Miller Edith S, b 2110 Santa Clara av.
Miller Elizabeth (wid Alexander), b 1435 Sherman.
Miller Ella F, stenogr, b 1315 Santa Clara av.
Miller Elwood J, b 2110 Santa Clara av.
Miller Ethel W, b 2110 Santa Clara av.
Miller Frank, real est, r 2624 Santa Clara av.
Miller Frederick, master mariner, r 1549 Bay.

California Vulcanizing and Rubber Works
176 Twelfth St.
Auto Tires and Tubes. Tire Repairing our Specialty
Oakland 3882 — Phones — Home A 4523

Miller George H, oil refiner, r 1514 Benton.
Miller George H, steward, r 1715 Oak.
Miller George R, died Jan 30, '07, age 68.
Miller Gustave, b 1111 Fountain.
Miller Harold A, phys 1507½ Webster, r same.
Miller Harold M, b 2110 Santa Clara av.
Miller Harry H, r 1441 5th.
Miller Henry S, real est, r 2624 Santa Clara av.
Miller Jacob H (Alameda Hardware Co), r 2216 Encinal av.
Miller James, seaman, r 1111 Fountain.
Miller James H, painter 1315 Santa Clara av, r same.
Miller Leora, tel opr, b 1437 5th.
Miller Lizzie, b 1519 Minturn.
Miller Marguerite F, b 1019 Walnut.

MILLER MARK A,
Real Estate, Rentals and Insurance 1344 Park av, Phone Alameda 734; r 1019 Walnut.

Miller Mrs M Leo, massage, rms 1416 Oak.
Miller Peter C, painter, r 1508 Bay.
Miller Robert V, clk, b 1315 Santa Clara av.
Miller Seymour, broker, r 1528 Minturn.
Miller Thomas, carp, r 2542 Clay.
Miller Vega C, student, b 1549 Bay.

H. D. IRWIN
Berkeley Real Estate
3264 Adeline Street
Phone Berkeley 1107 BERKELEY

Miller Wm, b 2067 San Jose av.
Miller Wm, carp, r 1435 Sherman.
Miller Wm, lab, b 457 Taylor av.
Miller Wm A L, b 901 Santa Clara av.
Millett Emma (wid Erastus), b houseboat ft Everett.
Millett Harry E, carp, r houseboat ft Everett.
Milliff James, oil refiner, r 1335 High.
Millington Frank K, asst chief A F D, r 2504 Santa Clara av.
Millington Ruby, b 2504 Santa Clara av.
Mills Arthur D, ins agt, r 1701 Bway.
Mills Edward C, mach, b 2071 Clinton av.
Mills Frederick C, clk, r 1817 Clinton av.
Mills Helen T (wid Niles), r 2071 Clinton av.
Mills James, mach, r 1035 Buena Vista av.
Mills Jeannette, clk Heim & Wolff, b 1701 Bway.
Mills John, clk W A Eichenberg, b 1112 Chestnut.
Mills John S, actor, b 1701 Bway.
Miner Carroll, b 1417 San Antonio av.
Mininger Mrs Adeline, b 1542 Bway.
Mininger Grace, phys 1542 Bway, r same.
Minium Ruth, tchr Kathleen Glen Taylor Memorial School, r 2200 Clinton av.
Minium Willis, tchr Alameda High School, r 2200 Clinton av.
Minor Clark, salsn, r 1223 Pacific av.
Minor Robert, master mariner, r 1105 Sherman.
Minor Viola, b 1105 Sherman.
Minturn Eliza J (wid Charles), r 2033 Santa Clara av.
Minturn John, painter, r Alameda Point.
Miranda Bros (Frank and Manuel), produce Bay Farm Island.
Miranda Frank (Miranda Bros), r Bay Farm Island.
Miranda Manuel (Miranda Bros), r Bay Farm Island.
Miranda Thomas J, r Bay Farm Island.
Mitchell Alexino, b 1031 San Antonio av.
Mitchell Anna M (wid Thomas), r 1804 Grand.
Mitchell Edith, nurse Alameda Sanatorium, b same.
Mitchell Elizabeth (wid Thomas A), r 2115 Pacific av.

GENERAL JOBBING Phone Berkeley 1712
NORTH BERKELEY PLUMBING CO.
Plumbing, Tinning and Gas Fitting
Sheet Metal Work
1504 Shattuck Ave. Berryman Station Berkeley

Century Electric and Fixture Co.
SUPPLIES, WIRING, REPAIRS, FIXTURES
1375-1377 Broadway.
PHONES { SUNSET OAKLAND 911 HOME A 2911

ESTERLY CONSTRUCTION CO.
CEMENT CONSTRUCTION
Sidewalks, Walls, Foundations
Berkeley Phone 57

Successors to
LINDGREN-HICKS CO.
Oregon and Adeline Sts.

WESTERN STAGE APPLIANCE CO.
SEE PAGE 20

O. E. HOTLE & CO.
Realty, Bonds & Finance Co., Inc., Consolidated
Phones: Oakland 35. Home A2557
AUTOMOBILE SERVICE
1172 BROADWAY, Cor. 14th St.
RENTING, BUYING, SELLING REAL ESTATE. LOANS & INSURANCE. OAKLAND, CAL.

Ringnalda Normal Institute, prepares Teachers for County Teachers' Examinations Room 288, Bacon Block

EAST SHORE LUMBER CO.
Main Office and Yard Phone Merrit 268
DeFREMERY WHARF

Mitchell Mrs Ellen, b 2849 Jackson.
Mitchell Florence L, clk, b 2849 Jackson.
Mitchell Francis S, ins agt, r 1011 Morton.
Mitchell Henry T, moved to S F.
Mitchell James A, contr 1247 Park, r 1135 Park av.
Mitchell John A, shingler, b 2222 Buena Vista av.
Mitchell John L, watchman, r 810 Taylor av.
Mitchell Mabel E, music tchr 2849 Jackson, b same.
Mitchell Margaret, music tchr 2115 Pacific av, b same.
Mitchell Maria (wid Robert M), b 1332 Versailles av.
Mitchell Merion, b 1031 San Antonio av.
Mitchell Orlando C, clk, r 1035 Mound.
Mitchell Robert, b 2115 Pacific av.
Mitchell Theodore, lab, r 1030 Fair Oaks av.
Mitchell Wm A, clk, r 1332 Versailles av.
Mitchell Wm S, acct, r 1525 St Charles.
Mitchler Alfred G, clk O G L & H Co, r Oakland.
Mitoma Eigoro, shoemkr 2424 Central av, r same.
Mitoma Y, shoemkr 1825 Encinal av, r same.
Mitterwald Hedwig, dom 636 Haight av.
Mittmann Metta (wid Frederick), b 1918 Bway.
Mix Charles H, r 413 Central av.
Mix Frank F, ticket agt, r 2219½ Encinal av.
Mix Marguerite, student, b 2219½ Encinal av.
Miyamoto S, lndry 2306 Encinal av, r same.
Moblad Bertha, b 1157 Park av.
Moblad Emma, b 1157 Park av.
Moblad Josephine, dressmkr, b 1157 Park av.
Moblad Laura, stenogr, b 1157 Park av.
Moblad Walter, bkpr, b 1157 Park av.
Mock Theodore F, r 637 Taylor av.
Mock Theodore L, mach, rms 600 Haight av.
Mockel Emma, stenogr, b 1625 Encinal av.
Mockel George, meat cutter J L Ansel, r 1625 Encinal av.
Mockel Herbert, iron molder, r 2026 Encinal av.

SCOTT'S EXPRESS
FREIGHT DISTRIBUTORS
Phone Oak. 6375 Temporary 2580

Mockel Leo, metalwkr, b 1625 Encinal av.
Mockel Mrs Mary, r 1625 Encinal av.
Moebus Charles, policeman, r boathouse nr ft Chestnut.
Moebus Charles Jr, mach 1913 Minturn, r boathouse nr ft Chestnut.
Moebus Frederick W, r 1833 Pacific av.
Moebus Winfred H, b 1833 Pacific av.
Moeckel Henry, baker 1513 Park, r same.
Moeller Charles, r 1311 Lincoln av.
Moeller Christian, b 908 Centennial av.
Moeller Emil, salsn, r 1901 Alameda av.
Moeller George, meat cutter Combs & Fisher, r 1311 Lincoln av.
Moeller Gertrude, b 1901 Alameda av.
Moentmann Henry, harnessmkr, b 1629 Hubbard.
Moeser Julius, music tchr 807 Lincoln av, r same.
Moeser Oscar, clk M Joost & Sons, r Melrose.
Moeser Mrs Wm, r 1424 Walnut.
Moffatt Albert, b 1424 Bay.
Moffatt Edwin J, student, b 1424 Bay.
Moffatt Elizabeth (wid Hugh), r 1424 Bay.
Moffatt James, r 921 Park.
Moffatt James, r 2255 Clinton av.
Moffatt Mary A, b 2255 Clinton av.
Moffatt Patrick J, carp, r 2253 Clinton av
Mohr Anna, dom 1003 Paru.

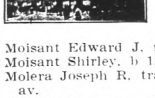

POLYTECHNIC
Business College
306 12th St., Oakland Cal.
Leads the West
In Business Education
(Inc.) Cap. $100,000

Moisant Edward J, r 1206 Walnut.
Moisant Shirley, b 1206 Walnut.
Molera Joseph R, trav agt, r 857 Laurel av.
Molitor Alexander G, driver Combs & Fisher, b 2323 Clement av.
Molitor Mrs Minnie, r 2323 Clement av.
Moll Annie R (wid Charles), r 1723 Minturn.
Moll Ida P, b 1723 Minturn.
Moller Jacob J, master mariner, r 2117 Alameda av.
Moller Wm H, janitor, r 803 Lincoln av.
Monday Harry, emp Alaska Pkrs Assn.
Mondragon Arthur, boxmkr, r 2307 Bank.
Monet Louis, printer, r 1505 Buena Vista av.
Monet Victor, draftsman, r 1524 Court.
Monez Minnie, b 605 Lincoln av.
Monotti Amerigo L, r 1593 Pacific av.
Monroe Annie E (wid James), b rear 1303 Bway.
Monroe Daniel, clk, rms 530 Haight av.
Monroe Wm A, r 2135 Buena Vista av.
Montague James R, tel opr, r 1519 Minturn.
Monteiro Edward, horseshoer A R King, r Oakland.
Monteith John, emp Alaska Pkrs Assn.
Monteith Robert, emp Alaska Pkrs Assn.
Montelius Charles P, timber cruiser, r 1122 Lafayette av.

Howard Springs
Lake County, California Phone Piedmont 413
42 Mineral Springs, Hot Sulphur, Borax and Magnesia Baths. Cure all cases of Rheumatism, Stomach, Liver and Kidney Trouble
Miss C. Wheeler, Proprietor
J. W. Wheeler, Manager
4916 Telegraph Ave.
Reference: Any guest for past Twenty Years

SUNSET LUMBER COMPANY
Main Office and Yard
First and Oak Sts.
Oakland
Tel. Oakland 176
C. H. OLINGER, Manager
Branch Yard
E. 12th and 17th Ave.
East Oakland
Tel. Merrit 22

Montelius Charles S, timber cruiser, b 1122 Lafayette av.
Montgomery Edward, moved to Santa Rosa, Cal.
Montgomery Eleanor, tchr Wilson School, b 1215 Regent.
Montgomery George E, b 2303 Pacific av.
Montgomery Jefferson, bkpr Rhodes & Jamieson, r 2303 Pacific av.
Montrose Carrie, lndrywkr Vergez & Mathebat, b 2319 Lincoln av.
Moody John C, b 2200 Clinton.
Moody Charles H, bkpr, r 2109 Encinal av.
Moody Lloyd, b 2109 Encinal av.
Moody Martha, scalp specialist 1325 Park, rms same.
Moore Anton, lab L L Schuler, b 534 Palace ct.
Moore Catherine B, b 1042 Central av.
Moore Cecelia, r 1610 Encinal av.
Moore Charles E, elec, r 1522 Walnut.
Moore Clarence C, seaman, r 1180 Regent.
Moore Claude, clk Henry Foster, b 930 Santa Clara av.
Moore Elizabeth (wid Oliver), r 930 Santa Clara av.
Moore Fred T, City Supt Public Instruction, r 832 Oak.
Moore Frederick H, iron wkr, r 543½ Central av.

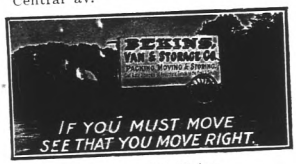

Moore George A, r 916 Union.
Moore Grace T (wid Oscar), b 1556 Santa Clara av.
Moore Harry T, agt, r 886 Cedar.
Moore Joseph M, lndrywkr, r 2305 Alameda av.
Moore Leland O W, student, b 930 Santa Clara av.
Moore Mary, dom 1100 Bay.
Moore Richard, emp Alaska Pkrs Assn.
Moore Walter P, teller, b 1311 Santa Clara av.
Moore Wm B, mining, r 1311 Santa Clara av.
Moore Wm B Jr, mining, b 1311 Santa Clara av.
Moore Wellesley, British vice consul, r 1623 San Jose av.
Moran Henry M, artist, b 2201 Central av.
Moran James B, clk, r 1036 Lincoln av.
Moran James F, journalist, r 2121 San Jose av.
Moran John G (Moran-Ormsby Co), r 2318 Santa Clara av.
Moran-Ormsby Co (J G Moran, A S Ormsby), planing mill 2317 Encinal av.
Moran Thomas B, carp, r rear 324 Lincoln av.
Morcom Albert E, r 1305 Pacific av.
Moreal Emma E (wid Henry P), b 1259 St Charles.

WESTERN FUEL COMPANY
FIRST and MARKET STS.
General Selling Agents
Standard Portland Cement

Morehouse Mrs Clara, propr Le Grand Villa Apartments, 1729 Everett.
Morehouse Morono, b 1729 Everett.
Morel Lionel, lineman Pac Tel & Tel Co, r 1228 Park.
Morel Lucille, cashr Combs & Fisher, b 1236½ Park.
Morel Raymond, painter, b 1236½ Park.
Morel Rose (wid Eugene), r 1236½ Park.
Moreno Josie, b 1111 Peach.
Moreno Manuel, hide dresser, r 1111 Peach.
Moresi John, tinsmith, r 776 Pacific av.
Moretti Umberto, plasterer, r 2161 Pacific av.
Morgan Benjamin P, r 1614 Walnut.
Morgan Charles A, sec, r 1330 Paru.
Morgan Eleanora, tchr Alameda High School, r 2640 Dwight Way, Berkeley.
Morgan Howard, lawyer, r 1339 Pearl.
Morgan Joseph, clk L A Konigshofer, b 1310 Fountain.
Morgan Kate R (wid Wm), b 1427 St Charles.
Morgan Susanna W (wid Clark H), b 2124 Alameda av.
Morgan Wm H, r 1310 Fountain.
Morgenstein Arthur W, real est, r 2901 Lincoln av.
Moriarty Robert E, carp, r 1183 9th.
Morich Joseph, r 2023 Lincoln av.
Mories Addison H, dentist 1424½ Park, r 2231 San Jose av.
Morino Manuel, seaman, r 1175 Peach.
Morley Mary (wid Wm), r 2036 Clinton av.
Moro Charles, lab, r 457 Haight av.
Morris Albert H, clk G T Morris, r Willow ne cor Lincoln av.
Morris Alvin L, driver H J Hinck, b 2044 Lincoln av.
Morris August, lab N Clark & Sons.
Morris Catherine, dom 1503 Dayton.
Morris Clarence E, plumber, r 2216 Santa Clara av.
Morris David, mngr Peoples Water Co, r 1015 Pearl.
Morris Rev George, pastor West End Congregational Church, r 631 Lincoln av.
Morris George T, grocer 1621 Park, r same.
Morris Henry T, clk, r 2044 Lincoln av.
Morris Herbert, clk, r 1721 Oak.

J. H. Macdonald & Company
REAL ESTATE
INSURANCE
PHONE OAKLAND 322 HOME A3322
1052 BROADWAY

PERCY L. BLISS REAL ESTATE
Notary Public
Insurance that Insures
Reliable Companies
Michigan and Caledonian
PERCY L. BLISS REAL ESTATE
468 Eleventh St.
Bacon Building
Telephone Oakland 335

DAVIS ELFEN OPTICAL CO.
RELIABLE GLASS MAKERS
410 Fourteenth St., Oakland
Phone Oakland 8278
Elks Building

DR. T. L. BOMANNON
TREATS CANCERS
OVER TWENTY-SIX YEARS
ONE-TO-FIVE-MINUTES
BERKELEY.

Gilt Edge Bourbon
WICHMAN, LUTGEN & CO., Inc.
Sole Proprietors
431-439 Clay - - San Francisco

STOP Before looking further, call up F. F. PORTER for Real Estate, Insurance, Loans, Notary or Storage, at 466 8th Street. Either phone 1990

WESTERN BUILDING MATERIAL CO.
FIRST and MARKET STS.
BRICK, FIRE BRICK, ROOFING SLATE, CEMENT, LIME, PLASTER TERRA COTTA, SEWER PIPE, AND BUILDING MATERIAL

Morris James, r 1814 Oak.
Morris John E, died June 19, '07, age 46.
Morris Mrs John E, r 2015 San Antonio av.
Morris Margaret C (wid John), r 546 Pacific av.
Morris Max, jeweler, r 1015 Pacific av.
Morris Thomas G, real est, r 2112 San Antonio av.
Morris Ulysses G, died Mar 6, 07, age 35.
Morris Wm R, clk, b 546 Pacific av.
Morris Willis G, b 477 Haight av.
Morrison Alexander M, mach, r 915 San Antonio av.
Morrison Allan C, mining, r 2500 San Jose av.
Morrison Bert, clk, rms 2415 Santa Clara av.
Morrison Edward, b 2201 Lincoln av.
Morrison Edward W, bkpr, r 2029 Encinal av.
Morrison Fred W, r 2152 San Jose av.
Morrison George, b 2305 Eagle av.
Morrison Herbert S, ins agt, b 1013 Eagle av.
Morrison James, mach, r 1013 Eagle av.
Morrison Laura N, b 1013 Eagle av.
Morrison Mrs May, r 2201 Lincoln av.
Morrison Walter K, carp, b 1334 Park av
Morritsen Otto, emp Alaska Pkrs Assn.
Morritson J, emp Alaska Pkrs Assn.
Morrow Wm S, lawyer, r 2067 Central av
Morse Dorothy, b 2216 Buena Vista av.
Morse Frank I, carp, r 1009 Santa Clara av.
Morse Hiram G, died Mar 10th, '07, age 75.
Morse Hiram W, clk, r 2216 Buena Vista av.
Morser Clarence W, carp, r 1143 Mound.
Morsman Beatrice, student, b 1338 Park av.
Morsman Everett L, b 1338 Park av.
Morsman Frank S, real est, r 1338 Park av.
Morston Charles A, rms 1716 Encinal av.
Mortensen Louis, plasterer, r 2512 Buena Vista av.
Mortensen Martin, master mariner, r 1511 Buena Vista av.
Mortensen Nels, painter, r 1817 Bay.
Morton Edward C, b 1616 Clinton av.

ARTHUR G. NASON & CO.
Representing Continental Insurance Co.—Pennsylvania Casualty Co.
Third Floor First National Bank Bldg.
Junction San Pablo Ave. & Broadway

Morton Frederick S, millhand, r 2256 Buena Vista av
Morton Grace, bkpr Penn Oil Delivery, r Oakland
Morton James B, b 1441 Grand.
Morton Julius W, r 1616 Clinton av.
Morton Lovett S, b 1535 Benton.
Morton Mrs Margaret, r 2256 Buena Vista av.
Morton Sargeant S, r 1236 Park.
Morton Station, Encinal av bet Morton and Sherman.
Moseley John E, carp, r 1605 Willow.
Moser Hannah, dom 2190 Santa Clara av.
Moser Jefferson F, capt U S N, r 1605 Lincoln av.
Moses Abraham, barber, r 1205 Court.
Moses Charles, barber High nw cor Encinal av, r 1205 Court.
Moss Charles A, mining, r 1198 9th.
Moss S A, mining, r 719 Paru.
Moss Wm, lab, r 1817 Oak.
Mossey Francis F, carp, r Court se cor Adams.
Mott Debbie, r 1202 Union.
Mott Leah F, b 1202 Union.
Mott Percival, clk, b 2031 Pacific av.
Mott Robert B, pres Alameda Land Co, r Santa Clara av nw cor Grand.
Moulin Charlotte, dom 1210 Grand.
Moulthrop Carlton F, r 1536 9th.
Moulthrop Edna E, student, b 1536 9th.
Moulthrop Horace L, civ eng, r 1112 Pacific av.

Oakland Berkeley Country Properties
Insurance Renting Leasing Collecting
PHONE TEMPORARY 3871
JACQUES & THALER
REAL ESTATE
255 Montgomery Street
SAN FRANCISCO, CAL.

Mousegne Alice, lndry wkr Vergez & Mathebat, b 2319 Lincoln av.
Mousnier Alfred, bkpr, r 2063 Alameda av
Mousequil Jean, laundry 1528 Park, r 2313 Bank.
Moustier Mrs Catherine, died Feb 11th, '07, age 84.
Moyes Edwin G, hardware, r 1725 Santa Clara av.
Mudgett Edwin A, r 2305 Santa Clara av.
Mudgett Fred G, student, b 2305 Santa Clara av.
Mudgett Hazel B, b 2305 Santa Clara av.
Mudgett Kate (wid Henry), r 1703 Wood.
Mudgett Zelda A, student, b 2305 Santa Clara av.
Mueller, see also Miller.
Mueller Albert R, marine eng, b 452 Taylor av.
Mueller Alexander L, r 2009 San Jose av.
Mueller Marie, b 1018 Paru.
Mueller Ralph A, ironwkr, r 452 Taylor av.
Muffe Mrs Nettie A, r 1527 8th.
Muhlhausen Fred, stationery 1902 Encinal av, r 2107 San Jose av.
Muhus Henry, r 1207 Benton.
Muilaert Frank, carp, b 1917 Park.
Muilaert Mary (wid Benoit), r 1917 Park.
Muilaert Victor, plumber, b 1917 Park.
Muir John, mach H P Nelson, b 1410 Oak.

BYRON MAUZY SAN FRANCISCO 1175 O'Farrell St. OAKLAND 1069 Broadway
PIANOS=ORGANS=PIANO PLAYERS

PICTURE FRAMING
Artists' and Architects' Supplies

SMITH BROS.
462-464 Thirteenth St.
Bet. Broadway and Washington Sts.

HOLCOMB REALTY CO.
SEE PAGE THREE
HOMES & RENTAL TERMS.

Muldowney Ann (wid Laurence), r 421 Central av.
Muldowney James, r 418 Taylor av.
Mullaney Catherine (wid John), r 231 Alameda av.
Mullaney Patrick, r 231 Alameda av.
Mullen James T, tailor, r 2105 Encinal av.
Mulen John, r 615 Central av.
Muller Augustus, r 1336 Sherman.
Muller Bros (Henry and Nicholas W), groceries and liquors Santa Clara av sw cor Bay.
Muller Catherine (wid Nicholas), r 1120 Santa Clara av.
Muller Charles, clk, r 1540 St Charles.
Muller Diedrich, r 1112 Santa Clara av.
Muller Elisa (wid Wm H), r 1610 Willow.
Muller Elizabeth (wid John), b 1540 St Charles.
Muller Elizabeth (wid Wm), r 1610 Willow
Muller Harry V, clk, b 1205 Lafayette.
Muller Henry, elec, b 826 Pacific av.
Muller Henry (Muller Bros), r 1120 Santa Clara av.
Muller Lena, b 1120 Santa Clara av.
Muller Meta, b 1610 Willow.
Muller Nicholas W (Muller Bros), r 2030 Santa Clara av.
Muller Wm H, died Dec 2d, '07, age 70
Mullery Mrs Hattie P, r 1619 Walnut.
Mullgardt Louis C, moved to S F.

C. B. HODGES & CO.
Salary Loans
All Business Strictly Confidential
Room 77 Blake Block Phone Oakland 8314
1065 Washington St., Oakland, Cal.

Mulquen Hugo A, grocer 1300 High, r 1338 same.
Mulstay Patrick, r 2050 Buena Vista av.
Mulvaney Alfred L, trav agt, r 2205 San Jose av.
Mulvaney Alfred L, Jr, artist, b 2205 San Jose av.
Mulvaney John, clk Krieg & Halton, r 2205 San Jose av.
Munch Emil A, r 906 Central av.
Mundt Frank A, journalist, r 2418 Eagle av.
Mundwyler John L, prof U of C, r 1825 Buena Vista av.
Mundwyler Louis, music tchr, r 1825 Buena Vista av.
Municipal Electric Light Plant, ft Park, office City Hall.
Munro Alice E, bkpr, b 1539 Mozart.
Munro Anna J, stenogr, b 1539 Mozart.
Munro Ella (wid Ruben), r 1539 Mozart.
Munro Frank G, emp Alaska P'rs Assn.
Munro George C, mining, r 1539 Bway.
Munsch Alphonse, barndr, r rear 1303 9th
Munson Mrs Elvira, dom 1810 Pacific av.
Munson Martha (wid John), r 1113 Chestnut.
Murphe Arthur, student, b 1164 Bway.
Murphe Daniel P, bkpr, r 1164 Bway.
Murphe Ellen, student, b 1164 Bway.
Murphe Mabel, student, b 1164 Bway.
Muntz E N, see Alameda Steam Laundry Assn, r 2215 Lincoln av.

TAYMANCE
REAL ESTATE COMPANY
REAL ESTATE AGENTS AND AUCTIONEERS
460 and 462 8TH St. Oakland, Cal.
TELEPHONE OAKLAND 328

Murdock Mrs Adelaide, dressmkr 1321 Park, r same.
Murdock Arthur, printer, r 830½ Taylor av.
Murdock George, r 1809 San Antonio av.
Murdock Hamilton, architect, b 1809 San Antonio av.
Murdock Laurille F, b 1809 San Antonio av.
Murphy Anna J (wid John C), r 1297 Weber.
Murphy Clayton D, musician, b 1561 Lincoln av.
Murphy Dennis, clk R M S, r 2015 Buena Vista av.
Murphy Edward, lather, r 2164 Encinal av
Murphy Edward Jr, lather, b 2164 Encinal av.
Murphy Frank J, car cleaner, rms 1811 Sherman.
Murphy Grace, stenogr, b 523 Pacific av.
Murphy John L, b 1297 Weber.
Murphy Joseph R, r 2504 San Jose av.
Murphy Julia C (wid Robert W), r 523 Pacific av.
Murphy Lucille J, b 1298 Weber.
Murphy Mary (wid Samuel), r 815 Lincoln av.
Murphy Mary J (wid James), b 1515 Schiller.
Murphy Maud, b 1515 Schiller.
Murphy Thomas, horseshoer, rms 2301 Alameda av.
Murphy Timothy, r 1228 Chestnut.
Murphy Walter L, carp, r 313 Lincoln av.
Murphy Wm, lather, b 2164 Encinal av.
Murphy Wm M, phys, r 1561 Lincoln av.
Murphy Wm P, car opr O T Co, r 1505 Webster.
Murray Clara J, b 2228 San Jose av.
Murray Edward, student, b 1221 College av.
Murray Edward H, reporter, b 2101 Central av.
Murray John C, r 2110 Santa Clara av.
Murray Joseph E, clk, r 1015 Regent.
Murray Maria L (wid Edwin), r 1221 College av.
Murray Pembroke O, emp Pac Tank Co, b 1558 Pacific av.
Murray Stanley, clk H Browning, rms 1525 Webster.
Murray Wm H, salsn, b 2228 San Jose av.
Murray Wm M, salsn, r 2228 San Jose av.

Quality Goes In Before the Name Plate Goes On
Coast Carriage Co. Vehicles
Cor. 12th and Jackson Sts.

MAKINS & WILL
Real Estate and Insurance
Renting, Collecting Loans
Plate Glass Insurance and Surety Bonds
428 Tenth St. Oakland
Phones: Oakland 4811 Home A1650

ANDREW WHELTON
Telephone Main 421
REAL ESTATE
Loans Negotiated - Insurance
SAN LEANDRO CAL.

HOTEL AVALON
406
TELEGRAPH AVE
SEE PAGE 21

W. B. SCOTT'S EAST OAKLAND EXPRESS
Expressing to and from Oakland, Alameda, Berkeley and San Francisco
Phones { Oakland 6808 / Home A 1808
Office: 412 FIFTEENTH ST.
See under Transfer Companies.

W. M. CROWN CO., INSURANCE, RENTING LOANS
Real Estate Brokers
Head Office 1056 BROADWAY, OAKLAND, CAL.
Branch Offices in all Large Eastern Cities

FISHER LUMBER CO.
Dealers in PINE and REDWOOD LUMBER
Also does all kinds of Mill Work, Turning, Sanding and Band Sawing
Yards, THIRD and OAK Sts.
Tel. Oakland 2481 G W. FISHER, Mgr.

Murrish Harry L, clk, r 1238 Pearl.
Murton Charles, blksmith, r 1194 9th.
Murton Jessie, milliner, b 1194 9th.
Musgrave Kennet, mach, b 801 Lincoln av.
Musgrave Leslie W, eng, r 1539 9th.
Myall Charles C, clk, r 1635 Everett.
Myers, see also Mayer and Meyer.
Myers Clara, b 1822 Mulberry.
Myers James F, carp, b 1610 Schiller.
Myers Joseph G, carp, b 1610 Schiller.
Myers Oliver H, dentist, r 1822 Mulberry
Mynard Charles E, auditor, r 1355 Versailles av.
Myrick John E, master mariner, r 1821 Chapin.

N

Naber Barbara (wid Henry), r 1201 Union.
Naber Emma, student, b 1201 Union.
Nagai K, shoemkr 1609 Park, r same.
Nagle Martin F, marine eng, r 1532 Alameda av.
Nankervis Wm, r 1417 Pearl.
Narasaki T, shoemkr 1522 7th, r same.
Narvaez Wm, brakeman, b 1324 Mound.
Nash Rev Frank L, r 2919 Encinal av.
Nash F L, tchr, rms 1509½ Webster.
Nason Arthur G, ins, r 2017 San Antonio av.
Nason Frank T, b 2013 Clement av.
Nason Harry W, clk, b 2017 San Antonio av.
Nason May, student, b 2017 San Antonio av.
Nathan Charles S, real est, r 2426 Buena Vista av.
Nathan Edward, painter, b 1600 St Charles.
Nathan Esther, b 1600 St Charles.
Nathan Hannah (wid Samuel), b 1600 St Charles.
Nathan Henry M, clk, r 1612 St Charles.
Nathan John, r 1600 St Charles.

THE TRIBUNE
EVERY EVENING
SUNDAY MORNING
LARGEST & BEST

Nathan Mena (wid Samuel), b 1165 Regent.
Nathan Pierre C, clk, b 1600 St Charles.
National Guard of California, Co G Armory Hall, 1409 Park.
Naughton Wm, journalist, r 1316 Regent.
Nauman Chester L, clk, r 925 Lincoln av.
Nauman Mrs Marie L, b 925 Lincoln av.
Navarro Louis, mach, r 1535 Stanton.
Naylor Alice G, b 1439 Morton.
Naylor Mrs Catherine H, b 2703 Central av.
Naylor Charles E, lawyer, r 1439 Morton.
Naylor Charles E Jr, b 1439 Morton.
Naylor Ella S, b 1439 Morton.
Naylor Harold, student, b 1439 Morton.
Naylor Hazel, student, b 1439 Morton.
Naylor Wilbert W, cond O T Co, r 1308 Fountain.
Neal Charles S, real est, r Sherman sw cor Encinal av.
Neal Charles W, r 1260 Hawthorne.
Neal Wm, b 1243 Park.
Neall James F, r 2051 Eagle av.
Neame Frank C, janitor, b 6 Pease av.
Neame Sarah, stenogr, b 6 Pease av.
Neame Wm E, painter, r 6 Pease av.
Nebeker Frank O, real est, r 1423 Walnut.
Neelsen John, shoemkr 2246 Alameda av, r same.
Negel Chris, lab Cotton Bros & Co.

Surgical Instruments
Hospital Supplies
A. B. RICHTER & CO.
402 Telegraph Ave.
Oakland 8820 / Home A 1703

Negley Frank, patternmkr, r 1716 Stanton.
Negley Lewis M, clk H C Hinck, b 1716 Stanton.
Negley Richard D, ironwkr, b 1716 Stanton.
Negodich Stephen, bottler, r 426 Taylor av.
Neilsen, see also Nielsen.
Neilsen Frederick, lab, r 1917 Minturn.
Neilsen Henry, sign painter, b 1612 Stanton.
Neilsen Neilsine, dressmkr 2142 Alameda av, b same.
Neilsen Nels, carp, b 1736 Pearl.
Neilsen Paul, painter, b 1612 Stanton.
Neilsen Paulina (wid Edward), r 1612 Stanton.
Neilsen Peter, master mariner, r 1516 Lincoln av.
Nelson, see also Nilson.
Nelson Agnes, clk Heim & Wolff, b 1424½ Park.
Nelson Alfred, cabinetmkr J Breuner Co, r Berkeley.
Nelson Alfred, watchman, r 543 Central av.
Nelson Mrs Anna E, b 2135 Buena Vista av.
Nelson Caroline (wid James), b 3256b Briggs av.
Nelson Carrie E, b 2135 Buena Vista av.

Telephone Berkeley 1548
THE MILLS CO., Inc.
BERKELEY 2183 SHATTUCK Av.
The Liverpool and London and Globe Ins. Co.
Niagara of New York
New York Underwriters, of Hartford

Karl H. Nickel Co. Bacon Bldg. Suite 62 Tel. Oakland 4552

REAL ESTATE—MINING—INSURANCE—INVESTMENTS and BUILDING

Nelson Charles, b 2104 San Antonio av.
Nelson Charles, clk, b 2229 Central av.
Nelson Charles, cook H Unna, rms 1427 Park.
Nelson Charles W, b 2039 Santa Clara av.
Nelson Christian, r 820 Taylor av.
Nelson Cornelius, emp Alaska Pkrs Assn.
Nelson Edward, carp, b 861 Oak.
Nelson Emil, master mariner, r 1719 Paru.
Nelson Frederick, emp Alaska Pkrs Assn
Nelson George, clk, rms 1521 Park.
Nelson George, watchman, r 2012 Buena Vista av.
Nelson George H, druggist J A Riley, r 1521 Park.
Nelson Gustaf, cabinetmkr, r 2124 Pacific av.
Nelson Gustaf A, seaman, r 545 Taylor av.
Nelson Gustavus, seaman, r 1017 Regent.
Nelson Hans P, automobiles 2308 Santa Clara av, r 2254 same.
Nelson Harry E, r 1609 Benton.
Nelson Helen, dom 1831 Central av.
Nelson Henry C, carp, r 2104 Alameda av.
Nelson James, foreman, r 1303 9th.
Nelson James H, r 1138 Bay.
Nelson Jeannette E, clk, b 2156 Clinton av.
Nelson John, emp Alaska Pkrs Assn.

RICHARD J. MONTGOMERY
REAL ESTATE--INSURANCE
NOTARY PUBLIC
4003 TELEGRAPH AVE.
Piedmont 2554 COR. 40TH Home A 2514
CENTRAL OAKLAND

Nelson John P, carp, r 745 Lincoln av.
Nelson Justis, cabinetmkr, r 2124 Pacific av.
Nelson Laura, dom 1251 St Charles.
Nelson Lucy, b 2229 Central av.
Nelson Margaret, b 2229 Central av.
Nelson Martha, dom 1204 Bay.
Nelson Milton, car opr O T Co, b 2850 Central av.
Nelson Neil M, barber 1709 Lincoln av, r 1517 Pacific av.
Nelson Sander, driver R Anderson, r 1243 Park.
Nelson Tilden, cook H Unna, rms 1427 Park.
Nelson Verna, student, b 2104 Alameda av.
Nelson Walter, mach Pac Refrigerating Mch Wks.
Nelson Wm C, lab Taylor & Co.
Nelson Wm F, r 1301 Pacific av.
Nelson Wm G, carp, r 1111 Regent.
Neppach Peter F, r 2517 Santa Clara av.
Neptune Gardens, Central av opp Webster.
Nesbitt Le Roy D, engr, r 802 Lincoln av.
Ness David A, artist, r 824 Taylor av.
Netterville Mrs Mary, rms 1429½ Park.
Neu John A, r 2314 Clinton av.

NOTARIES PUBLIC
WEIL & NORRIS
4 BACON BLOCK
OAKLAND, CAL.
REAL ESTATE

We will go on your BOND
Fidelity, Court
American Bonding Co.
FIRE Pennsylvania
Commercial Union
Shawnee, American
Bonding Co

Neumann Paul S, clk, r 1418 4th.
Neumann Rudolph, barber, r 2 Mastick Ter.
Neumann Rudolph Jr, elec, b 2 Mastick Ter.
Neunkirch Chester P, b 1810 Pacific av.
Neunkirch Paul J, cook, r 1810 Pacific av.
Neville Frank R, real est 1511 Webster, r 765 Santa Clara av.
Newberry Carrie J (wid Henry), tchr Haight School, r 2105 Alameda av.
Newbury Frederick E, optician, r 1028 Central av.
Newell Gerald, clk S P Co, b 1731 Pacific av.
Newell James T, clk, r 1731 Pacific av
Newell John E, clk, b 1731 Pacific av.
Newman Alfred, chemist, rms 2310 San Jose av.
Newman Eliza (wid Thomas G), b 2226 Central av.
Newman Frederick R, meat cutter, r 1538 Sherman.
Newman Grace (wid Wm R), b 2242 San Jose av.
Newman Mary E, nurse 801 Pacific av, r same.
Newman Thomas, clk, r 1013 Central av.
Newstadt Albert, clk, rms 1416 Oak.
Newton Mrs Laura, r Clement av nr Broadway.
Newton Thomas R, trav agt, r 1024 Union.
Newton Wm, carp, b 2432 Webb av.
New York Life Ins Co, L W McGlauflin special agt, 2407 Santa Clara av.
New York Underwriters, Hammond & Hammond agts, 1422 Park.
Nichols Bert, metalwkr T J Pellow, rms 2431 Blanding av.
Nichols Frank, b 1834 San Jose av.
Nichols George, lab Taylor & Co.
Nichols G Clarence, moved to S F.
Nichols Stacy M, r 628 Haight av.
Nichols Thomas H, trav agt, b 1550 Everett.
Nicholson Mrs Elizabeth, b 1515 Versailles av.
Nicholson Genevieve, tchr Haight School, b 1515 Versailles av.
Nicholson James E, mach, r 1525 Fountain.

H. B. BURLINGAME A. W. COLVER
MONTEREY COAL CO.
A Conservative and Profitable Investment. We are selling stock at par. See Ad. page 29
Office: 62 MACDONOUGH BLDG.
PHONE OAKLAND 3789

COLCOMB REALTY CO.
AVOID PAGE THREE
GILT EDGE INVESTMENTS

DEAN LAW and COLLECTION CO., Inc.
Telephones Oakland 1146 Home A1246
FINANCIAL RATINGS A SPECIALTY
WE COLLECT YOUR BILLS
Rooms 303 and 304 Bacon Block

COVERS
WHITE-WALLACE CO., Inc.
1252 Webster
Phone Oakland 194 Home Phone A4194

RIGNEY-PRINTING-CO.
-TEL-
-OAK-
-2979-
217-7TH ST.

D. B. HUNTER,
Pres. and Gen. Mgr.
Main Office and Yard
Shattuck Av. & Oregon St.
Berkeley, Cal.
Tel. Berkeley 8

Hunter Lumber Co.

INCORPORATED NOV. 14, 1902

VERE W. HUNTER,
Secretary.
Wharf and Yard
South End of
Webster Street Bridge
Tel. Oakland 5292

GARDEN HOSE
The Best on Earth
The Famous old
"Double Diamond"
Brand
has stood the
test for over
Fifty Years
JOHN P. MAXWELL CO.
Agents for the
City of
Oakland
Manufactured by
New York
Belting and
Packing Co.,
LTD.
New York

WESTERN BUILDING MATERIAL CO.
FIRST and MARKET STS.
BRICK, FIRE BRICK, ROOFING SLATE, CEMENT, LIME, PLASTER TERRA COTTA, SEWER PIPE, AND BUILDING MATERIAL

Nicholson Joseph, clk, b 1519 Versames av.
Nicholson Walter S, clk, b 2003 Pacific av.
Nicholson Wm A S, lawyer, r 2003 Pacific av.
Nickelbourg Frederick, plasterer, b 1630 9th.
Nickerson Robert H, mach, r 1428 Sherman.
Nicol Charles S, b 2124 San Jose av.
Nicolai Louis, r 929 Central av.
Nicolson Wm, janitor High School, r 2412 Eagle av.
Niedhauer X L, died Feb 7th, '07, age 53.
Niehouse Edward, clk Taylor & Co.
Nield Arthur L, eng, b 818 Pacific av.
Nield John L, marine eng, r 818 Pacific av.
Nielsen, see also Neilsen.
Nielsen Augusta, stenogr, b 2254 Santa Clara av.
Nielsen Ella, b 2254 Santa Clara av.
Nielsen Emil H, master mariner, r 1719 Paru.
Nielsen Fred, blksmith Alaska Pkrs Assn r 1917 Minturn.
Nielsen Hans, lab, rms 1316 Santa Clara av.
Nielsen Hans P, died May 15th, '07, age 74.
Nielsen Julius, carp, b 1035 Buena Vista av.
Nielsen Lillian, b 2708 Central av.
Nielsen Neils C, saltmkr, r 2708 Central av.
Nielsen Niels A, emp Alaska Pkrs Assn.
Nielsen Victor, painter, r 2418 Buena Vista av.
Niemeyer Emil, trav agt, r 1213 Central av.
Nieteinstein Frederick, r 1414 4th.
Nigro John, lab, b 1818 3d.
Nilson, see also Nelson.
Nilson Albert, b 2009 Clement av.
Nilson Andrew, emp Alaska Pkrs Assn.
Nilson Axel T, clk, b 2009 Clement av.
Nilson Charles A, brklyr, r 2009 Clement av.
Nilson Edward, emp Alaska Pkrs Assn.
Nilson James N, emp Alaska Pkrs Assn.
Nilson Juliette (wid George), r 3284 Briggs av.

SUNSET PHONE OAK. 3585 HOME PHONE A1931
RUTLEDGE & WALLING
Fancy Groceries, Fruits, Vegetables, and Delicacies. Home Made Pies and Cakes
Our Specialty. Prompt Delivery.
1470 ½ SEVENTH ST. OAKLAND, CAL.

Ninnis Albert, clk, r e s Peach s Clay.
Nissen Andrew P, lieut Hook and Ladder Co 1, rms 2414 Webb av.
Nissen Dorothea M C (wid Detlev), b 1219 Santa Clara av.
Nissen Eugene F, printer, r 1620 Lincoln av.
Nissen George F, clk, b 2500 Eagle av.
Nissen George P, grocer 1728 Everett, r 2500 Eagle av.
Nissen Gustave A, salsn, r 1219 Santa Clara av.
Nittler Adolph, student, b 767 Taylor av.
Nittler Nicholas, carp, r 767 Taylor av.
Nittler Rose M, clk Bayne & Co, r 767 Taylor av.
Nixon Sadie, nurse 1416 8th, b same.
Noble George H, carp, r 1045 Regent.
Noble John, janitor First M E Church, r 2000 Central av.
Noble John W, printer Ala Daily Argus, r 1418 Everett.
Noble John W Jr, butcher, b 1418 Everett.
Nobmann Della, dressmkr 1605 Broadway r same.
Nobmann John H, r 1605 Broadway.
Nobmann John H Jr, clk, r 1550 Everett.
Nobmann Wm A, solr, r 555 Haight av.
Noe Hermann J, poultry 2 Tregloan pl, r same.
Nolan James, bridge carp, b Bay View Hotel.

Go to the CAKERY for those delicious Home Made Cakes. We mix and bake before the public.
Birthday and Wedding Cakes made to Order
THE CAKERY
527 16th St., Oakland, Cal.
Home A 1461——Phones——Sunset Oakland 2687

Nolan Joan, joiner Pacific Ship Yard & Ways Co, r S F.
Nold Charles F, meat cutter Combs & Fisher, r 2226 Buena Vista av.
Nolden Wm, r 838 Lincoln av.
Noldstrom Herman, carp, r 2523 Bay Island av.
Noll Edward G, printer, r 2136 Pacific av.
Noll Henry, r 1015 Lincoln av.
Nolling Mrs Aurelia, died Oct 28th, '07, age 53.
Noltheneu John, r 2313 San Antonio av.
Nolting Edward A, music tchr 2040 Clinton av, r same.
Nomens August, r 2241 Pacific av.
Nomens Charlotte, b 2241 Pacific av.
Nomens Katherine, b 2241 Pacific av.
Nomens Minnie, b 2241 Pacific av.
Noonan Albert E, stenogr, b 1240 Broadway.
Noonan Mary, dressmkr, r 1529 Morton.
Noonan Peter F, r 1524 9th.
Nord Alexander, lab, r 2020 Willow.
Nord Ellen, b 2020 Willow.
Nord Wm, seaman, r 1810 Clement av.
Norden Clifford, surveyor, b 2140 Clinton av.
Norden Herman, mach, r 2140 Clinton av.
Nordling Alice, student, b 2911 Encinal av.
Nordling Julius H, carp, r 438 Taylor av.
Nordlund C Otto, watchman, r 2509 Santa Clara av.

EDWIN T. GORIE
Wood, Coal, Hay and Grain
and Poultry Supplies
Successor to OSGOOD & SON
Phones { Piedmont 544
Home A4454
1805 Telegraph Ave. COR. 34TH STREET Oakland

James P. Taylor Wholesale "HEBBURN" Best house coal Retail
459 TWELFTH ST. TELEPHONE OAKLAND 2428

HOLCOMB REALTY CO. MONEY TALKS ON PAGE 3 LAND-FOR-THE-LANDLESS-MAN

Nordlund Mrs Harriet G, dressmkr 2509 Santa Clara av, r same.
Nordman Adolph, optician, rms 1409 Morton.
Noriega Anthony L, propr Elite Theatre r 1545 Park.
Noriega John, mngr Elite Theatre, r S F.
Norlen George W, carp, r 768 Eagle av.
Norris Florence M, b 1215 Pacific av.
Norris Joseph, r 1215 Pacific av.
Norris Justus, carp, r 467 Lincoln av.
Norris Wm, clk, b 1201 Union.
Northwestern National Ins Co of Milwaukee, L W McGlauflin res agt, 2407 Santa Clara av.
Norton Abraham, clk, r 2132 Lincoln av.
Norton Mrs Augusta, clk P O, r 2132 Lincoln av.
Norton Delia, b 2608 Central av.
Norton Edward, appr Pac Ship Yard & Ways Co.
Norton Edwin A, b 2132 Lincoln av.
Norton Elizabeth L, cashr, b 844 Lincoln av.
Norton George J, gardener city park, r 1252 Pearl.
Norton Harry, b 2132 Lincoln av.
Norton Henry R, clk, b 844 Lincoln av.
Norton Mrs Matilda, r 844 Lincoln av.
Norton Robert S, b 2132 Lincoln av.
Norton Sidney M, clk, b 2132 Lincoln av.

Home B1439 —— PHONES —— Merritt 559
Jurgewitz Stucco Works
MANUFACTURERS OF
STAFF AND STUCCO WORK
Capitals, Mouldings, Brackets, Gables, Etc.
Wood Carving in all its branches
1316 20th Ave. E. Oakland Oakland 4194 807 Clay St. Oakland

NOTRE DAME ACADEMY,
Conducted by the Sisters of Notre Dame, Chestnut nw cor San Jose av.
Nottnagle Ella (wid Charles F), r 2169 San Jose av.
Nottnagle Ruth, b 2169 San Jose av.
Nourse Ethel, b 1207 Union.
Noy Albert, butcher, r 830 Taylor av.
Noy Bernard, meat cutter W H Noy Co, r 830 Taylor av.
Noy Richard H, vice pres W H Noy Co, r 1201½ Lincoln av.
Noy Wm H, pres W H Noy Co, r 1208 Lincoln av.
Noy W H Company (Inc), Wm H Noy, pres; Richard H Noy, vice pres and treas; Mrs Lavinia Dunleavy, sec; meats 1208 Lincoln av and 1623 Park.
Noyes Sophia (wid Wm), b 1005 Fair Oaks av.
Nylander Gustav A, painter, r 1630 9th.
Nylander Wm A, plumber, b 1630 9th.
NYLANDER'S,
Anna C Helmken, Mngr; Fine Chocolates and Bon Bons, Ice Cream and Ice Cream Soda 1427 Park. Phone Alameda 566.
Nyman Addie, b 2071 Clinton av.

UNITED IRON WORKS
CENTRIFUGAL and STEP PRESSURE PUMPS
WATER WHEELS PULLEYS SHAFTING HANGERS
2nd & Jefferson, Oakland, Cal. PHONE OAK. 342

O

O'Brien Annie (wid Jeremiah), r 1105 Court.
O'Brien Edward, sailmkr, b 1330 Broadway.
O'Brien Ethel, reporter Ala Daily Argus, r 2124 Santa Clara av.
O'Brien Frank, reporter, r 2124 Santa Clara av.
O'Brien Frank J, died April 2d, '08, age 24.
O'Brien John, sailmkr, r 1330 Broadway.
O'Brien Maron R, r 2024 Encinal av.
O'Brien Matthew, r 615 Haight av.
O'Brien Percy, meat cutter Combs & Fisher, b 2024 Encinal av.
O'Brien Percy H, lawyer, r 2214 Central av.
O'Connell David, art goods, r 943 Taylor av.
O'Connell Rev Thomas J, asst pastor St Joseph's Church, r 1913 San Antonio av
O'Connell John, lab, r tent Eagle av and Chapin
O'Connell Mary, stenogr, b 943 Taylor av.
O'Connor Charles, bkpr, rms 1105 Santa Clara av.
O'Connor Elizabeth, b 1627 San Jose av.
O'Connor Elizabeth L (wid Thomas), r 1627 San Jose av.
O'Connor Ellen L (wid Richard), r 2108 Eagle av.
O'Connor Frank J, r 1627 San Jose av.
O'Connor Hugh, b Union Hotel.
O'Connor Isabelle b 1627 San Jose av.
O'Connor Katherine, stenogr United Engineering Wks.
O'Connor Mary (wid James), r 1432 7th
O'Connor Patrick C, tel opr, b 1917 Stanford.
O'Connor Mrs Thomas, r 1627 San Jose av.
O'Connor Thomas S, moved to S F.
O'Day Robert, piano mover, r 1825 Bay.
O'Dell Daniel, lab, r 1915 7th.
O'Donnell Charles, jockey, b 1118 Park av
O'Donnell Joseph, baggageman, b 1118 Park av.
O'Donnell Joseph, mach, b 1602 Pacific av

Zenith Mill & Lumber Co.
MILL WORK : SASH and DOORS : LUMBER
Phone Merritt 71 Home B1071
12th St. & 21st Av. E. OAKLAND

COSY BUNGALOWS
For Sale by
J. M. Perkins CO.
1 Telegraph AVENUE OAKLAND
PHONES
Oakland 3500
Home A3500

ALAMEDA RUG WORKS
RUGS MADE FROM OLD CARPETS
Carpets taken up, cleaned and relaid
2006 EVERETT STREET Phone Alameda 39 ALAMEDA

JOSHUA HENDY IRON WORKS
75 FREMONT STREET, - SAN FRANCISCO, CAL.
MANUFACTURERS of MACHINERY, BOILERS, ENGINES, Etc.

STANDARD GAS ENGINE CO.
MARINE, STATIONARY, PUMPING and HOISTING ENGINES Etc.
Dennison and King Sts. East Oakland
At 23d Ave. Station Phone Merritt 140

O'Donnell Mrs Rose, art goods 2107a Lincoln av, r same.
O'Donnell Thomas, dep sheriff, r 1118 Park av.
O'Donnell Wm J, r 2107a Lincoln av.
O'Donovan Martin, died Sept 29th, '07, age 76.
O'Higgins Patrick J, salsn, r 1122 Union.
O'Keefe Edward, eng, b Bay View Hotel.
O'Keefe Martin, mach, b 931 Buena Vista av.
O'Keefe Michael, gardener, r 931 Buena Vista av.
O'Kell Charles J, ins, r Sherman se cor Dayton av.
O'Laughlin Mrs Johanna, r rear 1532 Willow.
O'Malley Martin M, car opr, r 1726 Paru.
O'Neall, see also O'Neil.
O'Neal Margaret M, dom 1611 Central av
O'Neill Madge, dom 1247 Sherman.
O'Neill Mattie, b 2017 Clinton av.
Oak Park Tract, Lewis & Shaw agts, Central av, Union, S F Bay and Sherman.

OAKLAND GAS, LIGHT AND HEAT CO
(Alameda branch), 1336 Park.

Oakley Alonzo, driver F L Coryell, r 2301 Alameda av.
Oakley Charles A, r 2301 Alameda av.
Oakley Lillian C, clk Mrs R Oakley, b 1615 Bay.
Oakley Mrs Rosina, dry goods 1219 Lincoln av, r 1615 Bay.
Oberg Elizabeth G (wid Gustav), r 1339 Versailles av.
Oberg John, meat cutter Howard & Reynolds, r Oakland.
Obermiller George F, carp, r 3005 Madison.
Oeding Frank J, cond O T Co, r 1019 Morton.
Ogden Frederick, died Aug 29th, '07, age 29.
Oglesby Ellen (wid James), r 1802 Buena Vista av.
Ohling Edward, shipwright Golden State & Miners' I Wks.
Ohlmann Frances, b 1801 San Antonio av.
Ohlmann Frederick, salsn, b 1801 San Antonio av.
Ohlmann Ludwig, sculptor, r 1801 San Antonio av.

COOK-MORGAN
STORAGE & MOVING CO.
Separate Locked Rooms
Office 503 14th Phone Oakland 3235

Ohlmann Marguerite, b 1801 San Antonio av.
Ohlmann Rudolph E, ins agt, b 1801 San Antonio av.
Ohlmeyer Martin A, trav agt, r 1243 Bway
Ohlmeyer Ramona (wid Henry), b 1243 Bway.
Ohlsen Lucille, dom 1715 Central av.
Ohlson Benedict, tailor 1327 Park, r 2222 Central av.
Ohlson Charles, b 2222 Central av.
Ohlson Lillian, b 2222 Central av.
Ohme Charles, meat cutter W H Noy Co, r 1423 Santa Clara av.
Ohme Ella L, b 1423 Santa Clara av.
Ohme George A, meat cutter W H Noy Co, b 1423 Santa Clara av.
Okawa Rev Y, pastor Japanese M E Mission, r 2311 Buena Vista av.
Oka M, emp agt 2230 Santa Clara av.
Older Edith, b 877 Walnut.
Older Herbert, clk, r 877 Walnut.
Older Sadie, student, b 877 Walnut.
Olell Mary (wid James), r Bishop sy cor Adams.
Olinder Wm R, mach, r 837 Central av.
Olive Eric, barindr 1226 Lincoln av, r same.
Oliver Arthur D, r 892 Laurel.
Oliver James M, barber G W Bryant, r Oakland.
Olivera Joseph, lab N Clark & Sons.
Olivera Manuel, lab N Clark & Sons.

Olier Marie, lndrywkr Ala Steam Lndry Assn.
Olsen Benjamin P, watchman, r 1529 Minturn.
Olsen Olga, b 1529 Minturn.
Olsen Thomas, lab, r 314 Pacific av.
Olsen Agnes C, b 2114 Encinal av.
Olsen Albert W, shipwright, r house boat Harrison av and Everett.
Olsen Andrew, pile driver, b 1328 Park av
Olsen Anton, shipwright Golden State & Miners' I Wks.
Olsen Arnt, r 1411 9th av.
Olsen Emil, r 918 Chester.
Olsen Emily C, b 887 Laurel.
Olsen Ethel, student, b 1234 Regent.
Olsen Thora (wid Christopher), r 1720 Grand.
Olsen Gustavus W, lithogr, r 1194 Park av.
Olsen Louise, dom 1604 Central av.
Olsen Martin, r 2308 Blanding av.
Olsen Olaf E, lithogr, r 887 Laurel.
Olsen Peter, b 1234 Regent.
Olson Abbie, dressmkr, r 1219 Park.
Olson Claude, clk J C Schaufel, r 401 Buena Vista av.
Olson Matthew, emp Alaska Pkrs Assn.
Olson Mrs Nellie, dressmkr 1219 Park, r same.
Olson Nels, fireman, r 1821 Bay.
Olson Peter F, r 530 Santa Clara av.
Olsen Wm, mach, r 1716 Wood.

See
GEO. H. VOSE
For
Real Estate
Insurance
and
Notary
968
Broadway
Oakland
Phone
Oakland
7516

ATHENS GARAGE
W. A. TOWNS, Prop. Phone Piedmont 167
J. G. ESTABROOK, Machinist
STORING CARS A SPECIALTY
38th and Telegraph Ave.
OAKLAND
Full Equipment For Expert Automobile Repair Work

SUNSET LUMBER COMPANY
Main Office and Yard
First and Oak Sts.
Oakland
Tel. Oakland 176
C. H. OLINGER, Manager
Branch Yard
E. 12th and 17th Ave.
East Oakland
Tel. Merritt 22

HOLCOMB REALTY CO.
HURRY TO PAGE 3
QUICK SALES OUR SPECIALTY

Olsson Albert P, sign painter, b 1622 Bway
Olsson Godfrey, marine eng, r 1731 Lincoln av.
Olsson Philip, lab, r 1622 Bway.
Oltmann Edwin H, tailor 1345 Court, r same.
Oltmann John E, r 1345 Court.
Olwell Mrs Mary, r 2841 Adams.
Openshaw Frederick, driver, b 2425 Webb av.
Openshaw Irene, bkpr Lundberg & Alsing, b 3241 Encinal av.
Openshaw James H, clk, r 3239 Encinal av.
Openshaw Katherine (wid George R), r 3241 Encinal av.
Openshaw Raymond G, clk, b 3241 Encinal av.
Opie Alva, clk, b 1722 Buena Vista av.
Opredal Louis, emp Alaska Pkrs Assn.
Orly George M, barber, r 1813 Everett.
Ormand Wm, mach, r 1435 5th.
Ormsby Albert S (Moran-Ormsby Co), r Oakland.
Ormsby E R, printer, rms 1914 Santa Clara av.
Ormsby Frank E, r 1624 Chapin.
Ormsby Harry H, clk, b 1624 Chapin.
Ormsby Hattie, propr St James Apartments 1914 Santa Clara av.
Ormsby Norton F, b 1624 Chapin.
Ormsby Russell, student, b 1624 Chapin.

Piedmont 1467 — Phones — Home A 4467
First Class Work. Estimates Furnished
T. JOHNSON
Patent Chimney Builder
All Kinds of Sheet Metal Work
2112 San Pablo Ave. Bet. 35th and 36th Sts.
OAKLAND, CAL.

Ornelas Anastacia, dom 1404 San Antonio av.
Orr Charles S, carp, b 305 Spruce.
Orr Edward V, clk, b 305 Spruce.
Orr Esther H, b 305 Spruce.
Orr George W, stone cutter, b 305 Spruce.
Orr Harry, draftsman, rms 604 Taylor av.
Orr Lucy F, b 305 Spruce.
Orr Pauline, dom 1729 Central av.
Orr Samuel, carp, r 305 Spruce.
Orsi Giacomo, r 1612 Minturn.
Ortloppy Sophia (wid Oscar), b 1521 9th.
Orton Alfred F, died Sept. 28th, '07, age 38.
Osborn Fordyce S, eng, r 1151 Regent.
Osborn Homer E, ins broker, r 1014 Paru.
Osborn Mae, b 1151 Regent.
Osborn Robert F, clk, r 1507 Sherman.
Osborn Sarah A (wid Joseph), b Adams se cor Bishop.
Osborn Thomas D, plasterer, r 1542 Pearl.
Osborn Winfield S, carp, r Adams se cor Bishop.
Osborn Edward C, b 1805 Lincoln av.
Osgood George B, b 2100 Alameda av.
Osgood Lydia A (wid Charles P), b 2100 Alameda av.
Osterdock Harry E, b 2004 Everett.

WESTERN FUEL COMPANY
FIRST and MARKET STS.
General Selling Agents
Standard Portland Cement

OSTERDOCK JOHN A,
Propr Alameda Rug Works, r 2004 Everett.
Ostermann Amanda, dom 1612 Clinton av
Ostermann Annie, b 2152 Clinton av.
Osterman Gustave, mech eng, r 738 Central av.
Otis Ara, r 1524 Chestnut.
Otis Edwin M, lawyer, r 1609 Santa Clara av.
Otis Frank, lawyer, r 1609 Santa Clara av.
Otis P Wm, foreman, r 837 Pacific av.
Otis Stephen, died Nov 4th, '07, age 84.
Otis Stephen F, b 1609 Santa Clara av.
Otis Theodore A, bkpr, r 2304 Clinton av.
Ott Walter S, b 2307 Pacific av.
Ottmann Joseph, draughtsman, r 1135 Morton.
Otzen George, salsn 1301 High, r 3226 Briggs av.
Ouer Catherine (wid Cagetan), r 448 Central av.
Ouer Frederick F, r 2625 Buena Vista av.
Ouer Richard, elec, r 1406 8th.
Ovenberg Emil, mach, b 922 Central av.
Ovenberg Emilie (wid Henry), nurse 922 Central av, r same.
Ovenberg Eveline, b 922 Central av.

OVERLAND LUMBER CO,
S G Cook, Pres; south end Webster St bridge, Phone Oakland 7360.
Owen George, brakeman, b 1173d Park av.
Owen Robert R, cond S P Co, r 2605 Central av.
Owen Thomas B, mining eng, b 1727 Encinal av.

OWENS BENJAMIN F,
Propr Purity Home Bakery, r 1323 Park.
Owens Edward B, plumber M H Owens, b 1457 Webster.
Owens Helen (wid James), r 1457 Webster.
Owens John, r 1909 Santa Clara av.
Owens Martin H, plumber 1457 Webster, r same.
Owens Thomas E, cementwkr, 1700 Park.

Phone Berkeley 4292 Res. Phone Berkeley 528
Res. 3033 DANA ST., Near Prince St.
F. C. FESLER
Real Estate and Insurance
3055 Telegraph Ave. BERKELEY

Phone Your Seed and Plant Orders to the
Oakland Seed and Plant Co.,
Main Store, 36th and Grove Streets
A. G. Fleck, Pres. E. Fleck, Mgr.
Phones { Home A15-7 Piedmont 119

J. TYRREL
C. A. TYRREL, NOTARY PUBLIC
REAL ESTATE — INSURANCE
SURETY BONDS
No. 5 Telegraph Avenue

PHONES
OAKLAND 2694 | HOME A3694
DR. TOM-WAI-TONG
CHINESE PHYSICIAN
813 CLAY ST.

GEO. FAKE WATCHMAKER and JEWELER
1113 Broadway, Oakland, Cal.
WATCH INSPECTOR FOR SOUTHERN PACIFIC AND SANTA FE RAILROADS PHONE OAKLAND 3739

WESTERN BUILDING MATERIAL CO.
FIRST and MARKET STS.
BRICK, FIRE BRICK, ROOFING SLATE, CEMENT, LIME, PLASTER TERRA COTTA, SEWER PIPE, AND BUILDING MATERIAL

Owens Wm J, died March 30th, '07, age 42.

P

Pacheco Paul, salsn, r 1529b Lincoln av.

PACIFIC BUILDER, DAILY (Issued Daily), all the Building News of Alameda County. Advance Information Covering the Entire Coast. Subscriptions Received at 550 18th, Oakland; Main Office 1395 Mission, S F.

Pacific Coast Borax Works (S F), Alameda Point.

Pacific Coast Oyster Co, George Gordon, pres; delicatessen 2317 Santa Clara av.

PACIFIC REFRIGERATING MACHINE CO (Inc), E G Vinzent, Pres; L Scrutton, Vice Pres and Sec; F C Bete, Mngr; Mnfrs Refrigerating and Ice Plants 1628 Webster.

Pacific Ship Yard & Ways Co, Benjamin Dallerup, pres and mngr; James Tyson vice pres; Mabel A Reubenstein, sec and treas; Alameda Point.

Pacific Telephone & Telegraph Co, H C Brownlee mngr, 2152 Central av.

Paddock Louisa B (wid N Valentine), b 2163 San Jose av.

Paddock Valley B, optician, r 2163 San Jose av.

Padea Frank, r 1112 Post.

Paden Wm G, tchr Longfellow School, r Berkeley.

Page Annie (wid Frank), b 1514 St Charles.

Page Charles A, ins agt, r 1407 St Charles.

Page Charles R, ins, r 1414 Lafayette.

Page Frank Jr, r 1514 St Charles.

Page Herbert A, grain mer, r 1713 Alameda av.

Pagoner Louis, scavenger, r 2516 Bay Island av.

Pahlman Anna (wid Rudolph), r 614 Santa Clara av.

THE TRIBUNE
EVERY EVENING
SUNDAY MORNING
LARGEST & BEST

Paillies Alexander, com mer, r 2122 San Jose av.

Paillies Constance (wid Alexander), r 2122 San Jose av.

Paine Grace, b 422 Taylor av.

Paine Ida, b 2422 Eagle av.

Paine John, millhand, rms 2422 Eagle av.

Painter Edgar, r 1105 Grand.

Painter June G, tchr Porter School, b 1216 Versailles av.

Painter J Milton, b 1542 Broadway.

Painter Theodore P, b 1542 Broadway.

Painter Wm, painter, r 1516 Sherman.

Painter Wm G, carp, r 2153 Pacific av.

PALACE BREWERY, George F Goerl Proprr; Brewers of Steam Beer and Porter in Kegs and Bottles 531 Central av, Phone Alameda 1332.

Pallesen Anna, dom 2128 Alameda av.

Palmer Albert R, stevedore, r 1536 Morton.

Palmer Charles N, b 2001 Eagle av.

Palmer Florence, b 1217 Sherman.

Palmer George, r 1217 Sherman.

Palmer James W, lumber, b 1536 Morton.

Palmer John, boat house East End bet Encinal av and Briggs av.

Palmer Joseph, capt Hook and Ladder Co No 1, r 2410 Santa Clara av.

E. M. ARMSTRONG Phone Berkeley 3355
Parisian Cleaning and Dyeing Works
Chemical and Steam Cleaning
Dry Cleaning for Dainty Garments
1520 Shattuck Ave. Berkeley, Cal.
Knocking Spots out of Garments is our Business

Palmer Joseph, painter, rms 2415 Santa Clara av.

Palmer Katherine W, b 2705 Buena Vista av.

Palmer Linwood, bkpr G E Plummer & Son, r 2705 Buena Vista av.

Palmer Mary E, b 2705 Buena Vista av.

Palmer May, b 1217 Sherman.

Palmer Merle E, mach, r w s Fountain 1 s Encinal av.

Palmer Ralph N, student, b 921 Grand.

Palmer Warren S, clk, r 921 Grand.

Pamphylia M Busk, student, b 2138 Alameda av.

Panknin Arthur, r 614 Central av.

Paozzi Pietro, lab N Clark & Sons.

Papalopulos James, died Oct 8th, '07, age 24.

Papineau Lawrence, bkpr, rms 1911 Alameda av.

Paptista Joseph, seaman, r 1210 Post.

Paragon Oil Co, Charles Westall propr, 1345 Park.

Pardini Luigi, lab, r 812 Taylor av.

Pariser Alfred D, r 1820 Alameda av.

Pariser Annie S (wid James A), r 2114 Central av.

Pariser Frederick, r 1820 Alameda av.

Pariser Russell A, rms 2103 Santa Clara av.

Park Garage, Wm Higby propr, 1600 Park.

Eilers Music Co.
The Largest Pacific Coast PIANO Dealers
Over 40 different makes of the world's best pianos to select from.
ALSO
the world renowned
Peerless Electric Pianos
THE
Genuine Autopiano
AND
Welte Orchestrions
and the wonderful
Welte Mignon

Wm. D. DAVEY, Pres.
WALTER D. FAWCETT, Vice-Pres.
CHAS. H. PFEIFFER, Manager
CALIFORNIA MANTEL & TILE CO.
Successors to J. C. WILLS
MANTELS—GRATES—TILES—THE HAMILTON GAS GRATE
271 TWELFTH STREET PHONES { OAKLAND 2208 / HOME A2943 } OAKLAND

Loose Leaf Books, Card Indexes
Typewriters and Supplies

SMITH BROS.
462-464 Thirteenth St.
Bet. Broadway and Washington Sts.

Park Hotel, Adolph T Dean propr, 1300 Park.
Park Row, 1425½ Park.
Park Row House, F J Pratt propr, 1424½ Park.
Park Street Station S P Co (Broad Guage), Park and Lincoln av.
Park Street Station S P Co, Encinal av bet Park and Park av.
Park Theater, A Frankenberg mngr, 1338 Park.
Park Violet (wid Charles), r 2707 Central av.
Parker Adam, r 2123 Santa Clara av.
Parker Bruce, clk, r e s Peach s Clay.
Parker Charles T, ins agt, r 2217 Clinton av.
Parker Douglass, student, b 2217 Clinton av.
Parker Florence A, tchr Haight School, b 2123 Santa Clara av.
Parker Frederick G, r 1700 Hibbard.
Parker Frederick W, clk, r 527 Santa Clara av.
Parker Harry, tmstr, b e s Peach s Clay.
Parker Harry T, b 1700 Hibbard.
Parker John, b 2123 Santa Clara av.
Parker Lillian M, b 1700 Hibbard.
Parker Meredith, student, b 2217 Clinton av.
Parker Richard, clk, b e s Peach s Clay.

Geo. Trueblood
REAL ESTATE
INSURANCE LOANS
Phone Berkeley 1520
2136 CENTER ST. BERKELEY

Parker Robert A, clk, b 2123 Santa Clara av.
Parker Rufus, r 3250 Encinal av.
Parker Wm, shingler, r e s Peach s Clay.
Parker Wm H, shingler, r s s Washington 2 e College av.
Parkhurst Mary J, r 2037 Central av.
Parkhurst Waldo P, trav agt, b 2501 Central av.
Parkinson Richard W, student, b 2618 Central av.
Parkinson Wm, clk, r 2618 Central av.
Parkman Harry L, salsn, r 3217 Central av.
Parks John W, lab, b 1828 Grand.
Parodi Domingo, gardener, r 706 Pacific av.
Parodi Pasqual, gardener Bruzzoni Bros, b Buena Vista av cor Concordia.
Parr Clarence, b 2262 San Jose av.
Parr Elrod, mining, r 929 Lafayette.
Parr John F, mining, r 929 Lafayette.
Parr Ralph E, bkpr, b 2262 San Jose av.
Parr Richard E, mngr, r 2262 San Jose av.
Parr Thomas, seaman, b 308 Brush.
Parratt Harry V, journalist, r 2071 San Jose av.
Parris Samuel B, clk, b 2015 Pacific av.
Parrish Eleanor (wid Edward), b 815 Lincoln av.
Parrish John W, contr, r 1607 Paru.

TAYMANCE
REAL ESTATE COMPANY
REAL ESTATE AGENTS AND AUCTIONEERS
460 and 462 8TH St. Oakland, Cal.
TELEPHONE OAKLAND 328

Parrot Hall, 2309 Santa Clara av.
Parrott John F, r 1533 Verdi.
Parrott J D, pressman Ala Daily Argus, r 1782 Wakefield.
Parry Willard J, bkpr, b 630 Lincoln av.
Parsons Fred D, mngr, r 2063 San Antonio av.
Parsons Harry B, b 315 Lincoln av.
Partridge Wm J, moved to S F.
Pasqual Stecconi, b 227 Pacific av.
Pastro Mary (wid Manuel), r 612 Lincoln av.
Paterson, see also Patterson and Pattison.
Patron Amelia (wid Juan), r 2133 Alameda av.
Patten Hugh, moved to S F.
Patterson Edward, lab Taylor & Co.
Patterson Edward J, dry goods 901 Lincoln av, r same.
Patterson George, r 1420 Oak.
Patterson George, carpet lyr, rms 1313 Park.
Patterson Mrs Jane, r 2032 Clinton av.
Patterson Martin F, r 1336 Santa Clara av.
Patterson Wm, emp Alaska Pkrs Assn.
Pattiani Alfred W, mngr, r 1521 Central av.
Pattiani Genevieve, student, b 1521 Central av.
Pattiani Ida E, b 1521 Central av.
Pattison George S, eng, r 1318 Court.
Pattison Joseph H, indrywkr, b 1447 5th.
Pattison Mary V (wid George F), r 1447 5th.
Patton Joan, bkpr, b 1551 St Charles.
Paul Almarin B Jr, buyer, r 2230 San Jose av.
Paul Byron, student, b 1220 Regent.
Paul Harry W, mngr, r 1220 Regent.
Paul Isaac, died July 28th, '07, age 42.
Paul Mabel, b 1220 Regent.
Paul Walker, student, b 2230 San Jose av.
Paul Wm, brklyr, b 326 Santa Clara av.
Pauline David, appr Pac Shipyard & Ways Co.
Pauling John D, shipwright Golden State & Miners' I Wks.
Paull George H, r 1826 Bay.
Paullain August H, salsn, b 2201 San Jose av.
Paulsen August C, b 2036 Lincoln av.

Quality Goes In Before the Name Plate Goes On
Coast Carriage Co. Vehicles
Cor. 12th and Jackson Sts.

Benj. Curtaz & Son, Inc.
PIANOS, PLAYER PIANOS, ORGANS and MUSICAL MERCHANDISE
1321 Broadway
Phones { Oakland 2653 / Home A 1414
B. J. Curtaz, Pres.
W. E. Fitzmier, Mgr.

STOVES, RANGES, FURNACES AND HEATERS
A. E. HALL & CO., INC.
—THE STOVE STORE—
12th & Clay St.

NOTARY REAL ESTATE
OLAF J.
HANSSEN
SEE PAGE 6
GENERAL BROKER

WHITE GARAGE
THE WHITE COMPANY
538 Seventeenth St. - Oakland
Best Machine Shop and Garage
REPAIRS
on all makes of Cars

Oakland Conservatory of Music
Director ADOLF GREGORY
1170 Madison St., Bet. 13th and 14th
Sunset Oak. 4922 Home A2922
The largest and most thoroughly equipped School of Genuine Musical Instruction on the Pacific Coast.

We can collect them. — What? Your bills. — We are doing it every day.
WELLMAN-ROBBINS MERCANTILE AGENCY, 228-229 Bacon Building, TWELFTH AND WASHINGTON

Paulsen Gustav, seaman, r 1709 Pacific av.
Paulson Mary, clk S P Co, b 1343 Weber.
Paulsen Wm, florist, r 920 Central av.
Paulsmeier Albert C, eng, r 1530 Union.
Paulson James, rigger, r 1788 Peach.
Paulucci Lelio V, clk, r 1290 Weber.
Paulucci Ollie J, clk, r 822 Lincoln av.
Pawling Henry H, contr 1350 Park av, r same.
Paxson Wm L, music tchr 1203 Regent, r same.
Paxton Charles E, b 903 Grand.

PAYNE GEORGE H,
Pres E M Derby & Co, r 1019 Pacific av. Phone Alameda 1461.

Payne John, driver, rms 1816 Jay.
Peacock Albert A, news agt, b 1532 Pacific av.
Peacock Emma (wid James), b 874 Walnut.
Peacock Fred I, contr, r 1416 Oak.
Peacock John, contr 874 Walnut, r same.
Peacock John, lab N Clark & Sons.
Peake Irving C, grocer 846 Lincoln av, r same.
Pearce, see also Pierce.
Pearce Angelia, nurse 872 Laurel, b same
Pearce Horace C, purch agt, r 2312 Central av.
Pearson Anna (wid Wm), b 1518 Lafayette.
Pearson August (Hertwig & Pearson), r 1901½ Park.
Pearson John H, r 1808 Eagle av.
Pearson John K, stableman, r 1511 Union.
Pearson Lee, mngr People's Express Co, r 2339 Clement av.
Pearson Martin, master mariner, r 1518 Mozart.
Pease Walter R, bkpr, r 1718 9th.
Pecci Domingo, scavenger, r 1803 Sherman.
Peck Charles F, elec, r 1412 9th.
Peck Charles S, drayman, r 2067 Central av.
Peck Ferdinand G, clk, b 2213 Pacific av.
Peck Louis, tailor, r 2213 Pacific av.
Peck Menzo W, carp, r 2236 Encinal av.
Peck Saronie R (wid Wm), b 1412 9th.
Peckham Charles, bkbndr, b 1528 Walnut.
Peckham Herbert, paper ruler, b 1528 Walnut.

Try WHITE DIAMOND WATER
FOR THE TABLE
5 Gals. Per Week Delivered $1.50
Per Mo. Single Bottles 50c.
PHONES: OAK. 3940 HOME A3060

Peckham Lida (wid Albertus), r 1528 Walnut.
Peckham Wm S, pressman Ala Daily Argus, b 1528 Walnut.
Pedaris Joseph, lab, b 1411 Lincoln av.
Pedersen Albert, emp Alaska Pkrs Assn.
Pedersen Nils, emp Alaska Pkrs Assn.
Pedersen Peter P, emp Alaska Pkrs Assn
Pedlar Alfred J, phys, r 1511 Everett.
Pedlar Elmer E, clk, b 1421 Versailles av.
Peery Alonzo T, eng, r 1187 9th.
Pegot Annie, b 1415 Webster.
Pegot Louis, b 1415 Webster.
Pegot Louisa, b 1415 Webster.
Pegot Raymond A, cook, r 1415 Webster.
Pellar Claire, tchr Porter School, b 2118 Alameda av.
Pelletier Lazare, riveter, r 619 Haight av.
Pellissier August, r 1532 Oak.
Pellisson Alphensine, dom 1015 Sherman.
Pellisson Marius, r 2156 Alameda av.

PELLOW THOMAS J,
Electro-Plater 2431 Blanding av; r 2226 Clinton av.

Pemberthy Ella G (wid Ellis), r 1349 Park
Pemberthy Wm, clk Albert G Burns & Co, b 1349 Park.
Pendergast James W, marine eng, r 540 Santa Clara av.
Pendleton Camilla L, marine eng, r 1525 Court.
Pendleton John W, r 1319 Pearl.

SHROUT-SHORTT REALTY COMPANY
1264 Broadway, Oakland, Calif.
Property Specialists
Correct Representations
City Property & Ranches

Pendleton Ora, nurse 1319 Pearl, b same.
Penfield Allen J, ins broker, r 1608 Alameda av.
Penfield Benjamin, ins, b 1612 Santa Clara av.
Penfield Eliza (wid Rufus), r 1612 Santa Clara av.
Penfield Elizabeth E, b 1612 Santa Clara av.
Penfield Grace W, nurse 1612 Santa Clara av, r same.
Penfield Wm H, r 1612 Santa Clara av.
Penhale Leonard B, clk S P Co, r 1462 7th.

PENN OIL DELIVERY,
James L Smith, Propr; Webster nr Webster Street Bridge, Phone Oakland 68.

Penna Joseph, b 1617 Bay.
Pennell Mary H (wid Robert), r 1422 St Charles.
Pernie Alexander, barber, r 1124 Lincoln av.
Pennington Maria (wid John), b 1130 Park av.
Pennington Wilfred, student, b 1130 Park av.
Pennock Harvey L, cond, r 3214 Encinal av.
Pennock Martin W, pedlar, r 1810 Oak.
Pennock Troy, b 1810 Oak.
Pennoyer Elizabeth M, b 2017 Central av.

BORAX

PHOENIX FLOUR
THE WHITEST
THE BEST
ASK YOUR GROCER

Penso Mrs Maud, r 1911 Alameda av.
Penther Carl F, bartndr, r 1515 Minturn.
Penver Wm, lab, r Alameda Point.
People's Bazaar, J Boos mngr, 1409 Park.
PEOPLE'S EXPRESS CO,
Lee Pearson, Mngr; 2410 Lincoln av.
PEOPLE'S WATER CO,
David Morris, Mngr; 1412 Park.
Perata Andrea, lab, r 1530 Buena Vista av.
Perata Antone, lab, r 1530 Buena Vista av.
Perata Antone, pedlar, r 1307 Buena Vista av.
Perata Antonio, scavenger, r s s Calhoun 1 e College av.
Perata Bartholomew, r 1815 Jay.
Perata Bertram, gardener, b Eagle av nw cor Paru.
Perata Bros & Co (Pietro L and Nicolo B Perata, Giovanni Ratto), produce Eagle av nw cor Paru.
Perata George, gardener, r rear 926 Taylor av.
Perata Giacomo, r Arbor nr Eagle av.
Perata Giuliano, gardener Bruzzoni Bros, b Buena Vista av cor Concordia.
Perata Joseph, lab, r rear 926 Taylor av.
Perata Julius, pedlar, r 1307 Buena Vista av.
Perata Laurence, lab, r rear 936 Taylor av.

KEYSTONE REALTY COMPANY
J. Walter Smith — F. J. Morin
Real Estate — Loans Rents
2103 Shattuck Ave., Berkeley, Cal.

Perata Lawrence, r 1311 Pacific av.
Perata Nicolas, janitor, r 1516 Buena Vista av.
Perata Nicolo B (Perata Bros & Co), r Eagle av nw cor Paru.
Perata Pierri, r 1718 Benton.
Perata Pietro L (Perata Bros & Co), r Benton cor Buena Vista av.
Perazzo Vincent, r 921 Centennial av.
Percy Hannah M (wid John A), r 1725 Santa Clara av.
Perdu Art and Craft Co, John L Chamberlain mngr, 2142 Santa Clara av.
Periera Joseph V, pressman N Clark & Sons.
Peril Edwin, b 2519 Crist.
Perkins Charles G, clk, b 456 Central av.
Perkins Charles T, student, b 2105 San Jose av.
Perkins Charles W, mngr, r 2105 San Jose av.
Perkins Frank H, dairyman, b 417 Taylor av.
Perkins Fred, clk, b 2105 San Jose av.
Perkins Harry E, dairyman, b 417 Taylor av.
Perkins Hazel, stenogr, b 610 Haight av.
Perkins Helen, music tchr 610 Haight av, b same.
Perkins James H, painter, r 417 Taylor av.

R. J. PAVERT
Practical Builder - Expert Appraiser
Loans Homes Built and Sold on Easy Terms. RESIDENCE and OFFICE
40 CROSBY AVENUE
Phone Merritt 161 FRUITVALE, CAL.

Perkins Lottie E, tchr Longfellow School r 417 Taylor av.
Perkins Maude A, b 2105 San Jose av.
Perkins Memorial Mission, Mrs Sophie Hoffmann, matron, 3008 Jackson.
Perkins Wayne W, carp, r 610 Haight av
Perkins Willis T, clk, b 1359 Pearl.
Perrault Julien, dentist, r 1533 Schiller.
Perrault Sarah J, r 1533 Schiller.
Perrin Emil F, salsn moved to S F.
Perrine Peter, agt, r 2138 Alameda av.
Perritt Pierce, lab, r 1409½ Stanton.
Perry Andrade, lab, rms 1208 Buena Vista av.
Perry Antone, tmstr Powell Bros.
Perry Eliza H (wid Isaac H), r 1207 Peach.
Perry George H, lawyer, r 910 Willow.
Perry Harold D, clk, b 910 Willow.
Perry James, shipwright Golden State & Miners' I Wks.
Perry John, cond O T Co, r Elmhurst.
Perry Joseph M, lab N Clark & Sons, r 2530 Blanding av.
Perry Kirkman L, trav agt, r 1804 Central av.
Perry Mamie, b 2530 Blanding av.
Perry Martin, lab N Clark & Sons.
Perry Nicholas R, lab, rms 1208 Buena Vista av.
Perry Raymond, surveyor, b 910 Willow.
Perry R Fox, letter carrier, r 2830 Encinal av.
Perryman Frank, b 1635 6th.
Perona John, contr, r 1816 Jay.
Pessa Domengo, scavenger, r 1803 Sherman.
Peter Charles W, missionary, r Verdi nr Santa Clara av.
Peter Eugene T, eng, r 909 Park.
Peters Frank, lab Worden-Meeker Co, r 2133 Central av.
Peters Fred L, eng, r 201 San Antonio av.
Peters Frederick R, janitor Longfellow School, r 600 Haight av.
Peters George, shoemkr, rms 427 Santa Clara av.
Peters Levonne M, b 1521 Lincoln av.
Peters Louis, molder, r 301 Lincoln av.
Peters Louis S, lab, r 2045 Eagle av.
Peters Robert, carp, r 428 Santa Clara av.
Peters Thomas L, fuel 1521 Lincoln av, r same.

The J. LLEWELLYN CO.
Dealers in Wall Paper and Paints
Painters and Decorators
OAKLAND STORE 1325 BROADWAY
SAN FRANCISCO STORE 406 KEARNY

FITZ
COMPANY
Real Estate
WE SELL
Oakland
Alameda
Berkeley
Fruitvale
Los Gatos
and the
Santa Cruz
Mountains
1313
BROADWAY
Opp. Postoffice
Oakland
California
Phone Oakland 7932
ASK
FITZ
ABOUT
IT

A. L. PERALTA REAL ESTATE DEALER
LOANS - INSURANCE
RANCH PROPERTY A SPECIALTY SAN LEANDRO, CAL.

PUMPS
TANKS
GASOLINE
ENGINES
R. P. WADDELL
405-10th ST.

Walter S. Mackay & Co.
CARPETS
FURNITURE
DRAPERIES
418 to 424 Fourteenth Street, Oakland, Cal.

Your Credit Is Good at
Breuner's
13th & Franklin Sts.
Furniture, Carpets, Stoves Etc.

A
Painters' and Paper Hangers' Outfits
Henderson Mfg. Co.
Ladders and Woodenware Specialties
East 14th St. and 14th Ave.
Oakland, Cal.
Phones:
Merritt 403
Home B1403

Petersen Aksel, emp Alaska Pkrs Assn.
Peterson Alma, dom 1409 San Antonio av.
Peterson Andrew, carp, b 1452 Caroline.
Peterson Andrew (Peterson & Follrath), b 1553 Lincoln av.
Peterson Andrew H, r 935 Santa Clara av.
Peterson Anton, boxmkr, rms 708 Haight av.
Petersen August W, clk, b 2709 Central av.
Peterson Mrs Bertha, r 2104 Alameda av.
Petersen Carrie, dom 904 Willow.
Peterson Charles, clk, b 1034 Eagle av.
Petersen Charles A, r 2008 Santa Clara av.
Petersen Charles R, r 2501 Santa Clara av.
Peterson Christian, carp, r 1034 Eagle av
Peterson Christian, painter, b 1452 Caroline.
Petersen Christian H F, r 1818 Mulberry.
Peterson Clinton, student, b 1034 Eagle av.
Petersen Egidia, dom 1418 Chestnut.
Peterson Emil, clk, r 1607 Bay.
Peterson Emil O, salsn, r 1529 Pacific av.
Peterson Fern, b 2200 Clinton.
Petersen Frederick, watchman, r 2032 Lincoln av.
Peterson Gustav, cementwkr, r 3264 Encinal av.
Petersen Henry, master mariner, r 450 Taylor av.
Peterson Henry C, shipwright Golden State & Miners' I Wks.
Peterson Ivan L, mngr, r 1829 San Antonio av.
Peterson James C, tmstr, r 1809 Eagle av.
Petersen Jens P, grocer 1423 Santa Clara av, r same.
Peterson Jesse H, bkpr, b 935 Santa Clara av.
Petersen John, r 826 Pacific av.
Peterson John, eng, r 2011 Clement av.
Peterson John A, bicycles 1325 Park, r same.
Peterson John O, deckhand S P Co, b 1174 Regent.

NATIONAL
Inventor's Co-operative Ass'n, Inc.
Patents Secured and Marketed
PHONE HOME A2826
304 First National Bank Bldg, Oakland

Peterson Joseph, tailor, rms 1424½ Park.
Peterson Joseph H, carp, r 1613 Webster.
Peterson Louis, b 1617 Everett.
Peterson Mamie V, b 1034 Eagle av.
Peterson Manuel, carp, b 1613 Webster.
Peterson Martha, dom 1200 St Charles.
Peterson Nels, lab, r 1836 Eagle av.
Peterson Olof, cementwkr, b 3222 Encinal av.
Peterson Peter, gardener 2001 Alameda av.
Peterson Peter, hoseman Hose Co No 2 A F D, rms 1622 Webster.
Peterson Peter, tmstr Lubben Bros, rms 1701 Webster.
Peterson Rosi N, b 1034 Eagle av.
Peterson Rudolf, cementwkr, b 3264 Encinal av.
Petersen Thorvald, mach, r 1316 Santa Clara av.
Peterson Thorwald, bartndr 1402 Webster, r 703 Central av.
Peterson Theodore C, b 935 Santa Clara av.
Peterson Mrs Tillie, dressmkr 1211 Sherman, b same.
Peterson Waldemar, clk, b 1805 Buena Vista av.
Peterson Wm A, clk, b 935 Santa Clara av.
Peterson Wm C, blue printer, r 878 Walnut.

Bay City Well Works
Well Drilling, Boring and Pump Work
Warehouses and Shop 7th & Cedar Sts., Oakland; Park Ave. & Horton St., Emeryville
GEO. P. MARCUS, Proprietor
Phone Piedmont 2270 Res. 1846 54th St., OAKLAND

Peterson & Follrath (Andrew Peterson, Wm A Follrath), horse shoers 1539 Oak.
Petitjean Joseph, car opr, r 1130 College av.
Petitt George, shipwright Golden State & Miners' I Wks.
Petranck Carrie, b 1427 Bay.
Pertanck Theresa (wid John), r 1427 Bay.
Petrie Robert, florist, r 2531 Clement av.
Petry Adam, blksmith 1530 Park, r same.
Petry George, fixturemkr O E Bechtle, b 2155 Encinal av.
Petry John P, metal spinner, r 1409 Webster.
Petterson, see also Petersen.
Petterson Avig, emp Alaska Pkrs Assn.
Petterson Charles, emp Alaska Pkrs Assn.
Petterson Frederick, emp Alaska Pkrs Assn.
Petterson John, emp Alaska Pkrs Assn.
Pettes Wm E, r 1204 Lafayette.
Pewtress Henry G, clk, r 1804 Santa av.
Pewtress Margaret A, b 1804 Santa Clara av.
Peyresoibes Bernard, marker Vergez & Mathebat, b 2319 Lincoln av.
Pezola Lena, clk Mrs Josephine Fuller, b 1216 Lincoln av.

PIANOS
Weber
Pianola Pianos
Blasius & Sons
Established 1850
KOHLER & CHASE, Inc.
MUSIC AND MUSICAL MERCHANDISE
1013-1015 Broadway, Oakland, Cal.
PIANOS
J. & C. Fischer
Kohler & Chase
Kohler & Campbell
Telephone Oakland 1009

I. H. Clay & Co.
INSURANCE
Home of N. Y. Phoenix Westchester
466 Tenth Street, Oakland, Cal.

HOLCOMB REALTY CO.
PAGE 3
MAGNETIZED SUBDIVISION EXPERTS

Pfeifer Thelka (wid Wm), b 1441 9th.
Pfeiffer Elizabeth (wid John), b 2158 Encinal av.
Pfeiffer John, carp, r 2156 Encinal av.
Pfeiffer Laura, dom 720 Pacific av.
Pfeill Jacoba (wid Robert), b 1729 Central av.
Pfeill Mrs Wilhelmina, b 2146 Santa Clara av.
Pfettscher George, clk Cook Grocery Co, r 2029 Encinal av.
Pflieger Albert, mach, r 1538 Fountain.
Pflieger Mary, b 1538 Fountain.
Phelan Harriet (wid James), b 2116 San Antonio av.
Phelps Edwin A, r 1739 Central av.
Phelps George E, ins, b 1739 Central av.
Phelps John R, optician, r 1832 Clinton av.
Phelps Richard, tchr, b 1000 Paru.
Phelps Mrs W S, r 882 Walnut.
Philip Harold, student, b 1165 Regent.
Philip Israel L, agt, r 1165 Regent.
Philippi Carl, salsn Hammond & Hammond, r 1229 Regent.
Philippi Frederick, mach, r 1608 Santa Clara av.
Phillips A George, elec, r 552 Haight av.
Phillips Frank M, stairbldr, r 2045 Santa Clara av.
Phillips James, tmstr J Breuner Co, r 60 6th, Oakland.

A. R. EATON & CO.
Dealers in WINDMILLS, PUMPS, TANKS
Wood and Steel Tank Structures
Erected. Estimates Furnished
1012 FRANKLIN STREET
Phone Vernon 103 Oakland, Cal.

Philips Johanna (wid Joseph), r 1432 St Charles.
Philips Nathaniel B, bkpr, r 2024 Clinton av.
Phillips Richard C, foreman, b 3273 Encinal av.
Phillips Roy, clk J S Crawford & Co, r 1251 Park.
Phillips Thomas R, plumber C F Fisher Plumbing Co, r 1427 Park av.
Phillips Wm, presser N Clark & Sons.
Phillips Wm E, r 609 Haight av.
Philpott Charles H, b 1309 Pearl.
Piazza Peter, r 1220 9th.
Piccini Silvio (Silvio Piccini & Co), r 1913 Bway.
Piccini Silvio & Co (Silvio Piccini, Isaac Grosso), sculptors 2327 Santa Clara av.
Pickard Jane E (wid Thomas), b 1611 Walnut.
Pickergill Agnes M (wid Wm), r 1615 Encinal av.
Pickergill Edward, surveyor, b 1615 Encinal av.
Pickergill Gilbert M, clk, b 1615 Encinal av.
Pickergill Lawrence, bkpr, b 1615 Encinal av.
Pickthall Elsie, bkpr, b 1330 Grove.
Pickthall Myles, r 1330 Grove
Pickthall Sarah J, stenogr, b 1330 Grove.
Picon Guiseppe, lab N Clark & Sons.
Pidgeon Wm, r 2057 Eagle av.
Pierce, see also Pearce.

R. H. MAGILL
GENERAL FIRE INSURANCE
Telephone Oakland 117
916 Broadway, Oakland, Cal.

Pierce Alice E, student, b 2214 San Jose av.
Pierce Annie, nurse Alameda Sanatorium b 2054 Clinton av.
Pierce Council B, r 1610 Grand.
Pierce Darwin W, ins, r 2073 Clinton av.
Pierce David H, brakeman, b 2214 San Jose av.
Pierce Electric Co, Wm J Pierce mngr electric belts 1417 Chestnut.
Pierce Mrs Emma J, r 2004 San Antonio av.
Pierce George H, master mariner, r 221 San Jose av.
Pierce John, student, b 2214 San Jose av
Pierce Magnetic Truss Co, Wm J Pierce mngr, electric trusses 1417 Chestnut.
Pierce Nelson, sign painter rear 2327 Santa Clara av, r same.
Pierce Peter, watchman, b 501 Santa Clara av.
Pierce Thomas J, r 630 Pacific av.
Pierce Wm J, mngr Pierce Magnetic Truss Co and Pierce Electric Co, r 1417 Chestnut.
Pieretti Alonzo, lab N Clark & Sons.
Pierpont Henry, furn polisher, b 1432 Walnut.
Pierre Ernest C, clk, b 638 Haight av.
Pierre John, r 638 Haight av.
Pierson Amelia A (wid James), b 1163 Regent.
Pierusi George, lab N Clark & Sons.
Pillsbury Charles E, r 1519 Encinal av.
Pillsbury Mrs C E, r 1519 Encinal av.
Pinchetti Victoria (wid Claudis), r 1919 Minturn.
Pine M, truckman N Clark & Sons.
Pingree Mary B (wid Wm), r 2211 San Antonio av.
Pingree Wm A, florist 2211 San Antonio av, b same.
Pinkerton Flora B (wid C W), r 1201 Peach.

PINKERTON'S NATIONAL DETECTIVE AGENCY,
Wm A Pinkerton, Principal; John C Fraser, Mngr Pacific Division; W H Field, Resident Supt; 214 Flood Bldg San Francisco. (See opp Detectives).

Pinny Alexander, barber, b 1615 Willow.
Pisneu Mrs Adel, died Apr 29, '07, age 70.
Pizoli Charles E, died Nov 11, '07, age 35

F. J. BARTELME W. A. WOOD
WOOD & BARTELME
Drapers, Decorators, Manufacturers of Curtains, Curtains and Draperies Cleaned, Window Brass, Shades & Upholstery
1325 Broadway, Oakland, Cal.
Opp. Postoffice Phone Oakland 1108

OAKLAND COPYING EXCHANGE
Public Stenographers and Circular Letter Experts
MULTIGRAPHING MIMEOGRAPHING
Private Dictation Room
Phone Oakland 6718
Rooms 37-38 Bacon Bldg.

ALBERT E. WILLIAMS
CONVEYANCER=NOTARY PUBLIC
Appraiser, Loans, Leases, Rents, Mines
Deeds, Wills and all Legal Papers carefully drawn
Office, Albany Block, 1256 Broadway Oakland, Cal.
Phones { Oakland 2250 Home A2250

WESTERN STAGE APPLIANCE CO.
SEE PAGE 20

Real Estate and Exchanges

Houses to Rent
Sell You a Home
Money to Loan on Furniture and Jewelry

RANCHES and Small Farms all Sizes Exchange Your Property for a Ranch

J. H. EDSON
1068 BROADWAY
Cor. 12th St.
Phone Oakland 4282

O. E. HOTLE & CO.
Realty, Bonds & Finance Co., Inc., Consolidated
CITY AND COUNTRY LANDS. LEASES, RENTS AND INSURANCE
Phones: Oakland 35. Home A2557
AUTOMOBILE SERVICE
1172 BROADWAY, Cor. 14th St.
OAKLAND, CAL.

NOTARY LOANS
NORMAN BROCKLEHURST
Real Estate -- Insurance
460 Thirteenth St. Phone Oak. 4556

Pitcher Annie G (wid Henry H), r 1321 Pacific av.
Pitman Benjamin, salsn, r 854 Cedar.
Pitta Poggi, lab, b 473 Pacific av.
Pittlick Joseph, carp, r 1406 8th.
Pitts John R, r 1424 Willow.
Pixley Wm I, salsn, b 842 Cedar.
Pizzigoni Henry, architect 2518 Chester av, r same.
Plate Gertrude, b 1309 Pearl.
Plate Mrs Gertrude (Plate & Griswold), r 1309 Pearl.
Platt Mrs Amelia, rms 1250 Park.
Platt Harold J, cabinetmkr, r 3249 Encinal av.
Platt Mrs Mary, r 1250 Park.
Plaughman M, modelmkr N Clark & Sons
Plew Henry B, cond O T Co, r 2422 Eagle av.
Plomgren Hjalmer, seaman, r 2120 Lincoln av.
Plomgren Ivar, deckhand ferry S P Co, r 1511 Minturn.
Ploog Harry, printer, b 1346 Pearl.
Ploog John H, r 1346 Pearl.
Ploog Wm, mach, b 1346 Pearl.
Plotz Albert B, clk, b 2027 Encinal av.
Plotz Henry C, carp, b 2027 Encinal av.
Plotz Henry H, died Feb 1, '08.
Plotz Mary J (wid Henry H), r 2027 Encinal av.
Plummer Edwin R, storekpr, b 1034 Santa Clara av.
Plummer Elliott T (George E Plummer & Son), b 1433 San Antonio av.
Plummer Ethel F, student, b 1433 San Antonio av.
Plummer Florence C, b 1433 San Antonio av.
Plummer George E (George E Plummer & Son), r 1433 San Antonio av.
Plummer George E & Son (George E and Elliott T), real estate and lumber Santa Clara av nw cor 4th.
Plummer George T, elec, b 1433 San Antonio av.
Plummer Gertrude (wid John), r 2137 Clinton av.
Plummer Marcia J (wid Wm E), b 1422 Walnut.
Plummer Walter A, b 2137 Clinton av.
Plummer Walter J, bkpr, r 1034 Santa Clara av.
Pocock Cecile, b 1009 Union.

Miss Ackerman
Public Stenographer
Telephone Oakland 9505
Rooms 22 & 23 1015½ Broadway

Pocock Guy, bkpr, b 1009 Union.
Pocock Melanie L, 1009 Union.
Pocock Wm R, r 1009 Union.
Podesta Frank, life saver Station No 1, b nr ft Clay.
Poelbora Giorgio, gardener Bruzzone Bros, b Buena Vista av cor Concordia.
Poggi Tomaso, gardener Bruzzone Bros, b Buena Vista av cor Concordia.
Pohlman Mrs Anna, r 614 Santa Clara av.
Pohn Amanda E (wid Gustave), r 232 Pacific av.
Polesz George C, mach, r 1315 Chestnut.
Poindexter Theodore, pres and mngr Berkeley Gas Eng Wks, r 1629 Alameda av.
Poitz Christina, dom 2216 Lincoln av.
Police and Fire Commissioners, City Hall.
Politeo Joseph T, clk, b 2915 Van Buren.
Politeo Mary F, b 2915 Van Buren.
Politeo Matthew V, architect, r 1519 Encinal av.
Politeo Rose (wid Vincent), r 2915 Van Buren.
Politzer Alexander, r 2325 Pacific av.
Politzer Betty (w'd Adolph), r 2325 Pacific av.
Politzer Jerome, b 2325 Pacific av.
Pollak John, b 1427 Paru.
Pollard Arthur P, clk, b 2429 Central av.
Pollard Eric W, bkpr Citizens' Bank of Alameda, r 2429 Central av.

POLYTECHNIC
Business College
306 12th St., Oakland Cal.
Leads the West
In Business Education
Inc.) Cap. $100,000

Pollard Le Roy R, clk, r 1514 Everett.
Pollard Wm H, real est 1428 Park, r 2429 Central av.
Pollard Wm H Jr, decorator, b 2429 Central av.
Pomas Jacque, lab Central Nursery, r 2410 Clement av.
Pomeroy Barbera (wid John H), r 1711 Sherman.
Pomeroy Jennie, b 1711 Sherman.
Pomes John, gardener, r 2410 Clement av.
Pomiecoynoki Joseph, stevedore, r 912 Lincoln av.
Pond Henry M, phys 1501 Alameda av, r 1500 Central av.
Pond Mary H, b 1500 Central av.
Ponzio Augustine, colr, b 2026 Buena Vista av.
Poole Edward F, eng, r 1230 College av.
Poole Florence (wid Thomas D), r 1 Tregloan ct.
Poole Mark, clk, r 1 Tregloan ct.
Poorman Alice, b 1724 Santa Clara av.
Poorman Edward, b 1724 Santa Clara av.
Poorman Samuel, rancher, r 1724 Santa Clara av.
Poorman Samuel Jr, lawyer, b 1724 Santa Clara av.
Pope Edward, ins agt, r 1500 Alameda av.
Pope Gilbert W, glovemkr Wm Condon & Son, r Oakland.
Popp Adolph, mach, r 3257 Encinal av.
Pordon John, mach, r 1606 Bay.

Howard Springs
Lake County, California Phone Piedmont 413
42 Mineral Springs, Hot Sulphur, Borax and Magnesia Baths. Cure all cases of Rheumatism, Stomach, Liver and Kidney Trouble.
Miss C. Wheeler, Proprietor
J. W. Wheeler, Manager
4916 Telegraph Ave.
Reference: Any guest for past Twenty Years

SUNSET LUMBER COMPANY
Main Office and Yard
First and Oak Sts.
Oakland
Tel. Oakland 176
C. H. OLINGER, Manager
Branch Yard
E. 12th and 17th Ave.
East Oakland
Tel. Merritt 22

Porep Agatha (wid Louis), r 2156 Lincoln av.
Porep Charles L, musician, r 2156 Lincoln av.
Porep George H, clk P O, b 2156 Lincoln av.
Porep Walter P, r 1531 Mozart.
Port Henry, carp, r 1810 Jay.
Porter Abel W, r 1816 San Jose av.
Porter Abel W Jr, bkpr E M Derby & Co, r 1816 San Jose av.
Porter Amelia (wid Edward H), baths 448 Central av, r same.
Port Angie (wid Thomas), b 1557 St Charles.
Porter Archibeld P, b 448 Central av.
Porter Edgar B, trav agt, r 2115 Clinton av.
Porter Ernest D, r 1820 San Jose av.
Porter Joseph H, mining, r 1125 Morton.
Porter School, Alameda av bet Walnut and Oak.
Porter Wallace B, mining, b 448 Central av.
Porter Willard, b 1816 San Jose av.

PORTER WM,
Mngr E M Derby & Co, r 1816 San Jose av.

Posil Joseph, tailor Arthur Schubert.
Post Mary L (wid George W), b 1125 Paru.

POST OFFICE,
T W Leydecker Postmaster, Park nw cor Santa Clara av. (For sub-stations see miscellaneous information.)
Postal Telegraph Cable Co, Bessie E McClain, mngr, 1428 Park.
Postel Anna, b 2102 Clinton av.
Postel Building, 1332 Park.
Postel Christian D, r 1206 Bway.
Postel Fanny B, sec, b 2102 Clinton av.
Postel George, carp, b 1206 Broadway.
Postel Herbert, helper, b 1206 Broadway.
Postel M C, Gertrude, b 2102 Clinton av.
Postel Rudolph, liquors 1331 Park, r 2102 Clinton av.
Potter Alexander, roller mkr E J Shattuck Co, r Oakland.
Potter Benjamin, seaman, b 2129 Lincoln av.
Potter Carolyn, tchr Mastick School, b 2212 San Jose av.
Potter Elizabeth A (wid Charles S), r 1531 Sherman.
Potter Ethel, student, b 1531 Morton.
Potter Frank E, elec, b 917 Taylor av.
Potter Herbert, b 1620 Santa Clara av.
Potter Katherine W (wid Wm), b 1620 Santa Clara av.
Potter Nellie L, b 1531 Sherman.
Potthoff August, master mariner, r 767 Taylor av.

WESTERN FUEL COMPANY
FIRST and MARKET STS.
General Selling Agents
Standard Portland Cement

Potts Abert W, clk, b 2064 Alameda av.
Potts Buelah, b 2064 Alameda av.
Potts Henry S, notions 1712 Lincoln av, r same.
Potts James, r 2064 Alameda av.
Pouey Charles (C Pouey & Co), r 1301 Versailles av.
Pouey C & Co (Charles Pouey), grocers 1301 Versailles av.
Poulsen Hans L J, master mariner, r 1538 St Charles.
Poulsen Katherine, b 2022 Eagle av.
Poulterer Lucinda (wid Thomas), r 1815 Minturn.
Powell Alfred G, r 1528 Schiller.

POWELL BROS
(C G Powell, J A Powell, R V Powell) Artificial Stone and General Teaming; Dealers in Sand, Lime, Bricks, Cement, Gravel, Rock Etc; Office and Warehouse Harrison Av and Fruitvale Bridge, Phone Alameda 631.

Powell Charles, glazier, r 912 Oak.
Powell Charles G (Powell Bros), r 2327 Central av.
Powell George F, rms 1914 Santa Clara av.
Powell Helen R, b 1528 Schiller.
Powell James, r 2260 Central av.
Powell James A (Powell Bros), r 843 Oak
Powell James H, r 1521 Broadway.
Powell John L, b 2153 Central av.
Powell John M, marine eng, r 1553 5th.
Powell John W, mining, r 2153 Central av.
Powell Maude H, tchr, b 1521 Broadway.
Powell Royal V (Powell Bros), b 2260 Central av.
Powell Wm B, barber, r 1519 Stanton.
Power Sarah M (wid Charles), b 912 Grand.
Poyzer Thomas, r 1333 Pearl.

POYZER WM R,
City Engineer City Hall, r 1721 Lincoln av.

Pratt Bert A, baker J M Pratt, r 1721 Lincoln av.
Pratt Caroline, nurse 2140 San Jose av, b same.
Pratt Carrie J, rms 1424½ Park.

J. H. Macdonald & Company
REAL ESTATE
INSURANCE
PHONE OAKLAND 322 HOME A3322
1052 BROADWAY

HOLCOMB REALTY CO.
PAGE 3
MAGNETIZED SUBDIVISION EXPERTS

PERCY L. BLISS REAL ESTATE
Insurance
Notary Public

PERCY L. BLISS REAL ESTATE
Rents Collected
Loans Made

PERCY L. BLISS REAL ESTATE
Homes Built Sold Bought
468 11th St.
Bacon Building
Phone Oakland 335

DAVIS & ELFEN OPTICAL CO.
RELIABLE GLASS MAKERS
410 Fourteenth St., Oakland
Phone Oakland 8278 Elks Building

Dr. T. L. BOHANNON
TREATS CANCERS
ONE-THIRD OFF
ONE-TO-FOUR-MONTHS
BERKELEY.

GILT EDGE RYE WICHMAN, LUTGEN & CO., Inc.
Sole Proprietors
431-439 CLAY, SAN FRANCISCO

WESTERN BUILDING MATERIAL CO.
FIRST and MARKET STS.
BRICK, FIRE BRICK, ROOFING SLATE, CEMENT, LIME, PLASTER TERRA COTTA, SEWER PIPE, AND BUILDING MATERIAL

Pratt Frances J. propr Park Row House, r 1424½ Park.
Pratt James M. bakery 1721 Lincoln av, r same.
Pratt Josephine (wid Frederick H), r 1424½ Park.
Pratt Roy L, fruit buyer, r 1709 Grand.
Pratt Wm B, elec, b 1343 Regent.
Prescott Frederick, clk, b 2115 San Jose av.
Prescott John, mach Taylor & Co.
Prescott Mrs Martha, r 2045 Santa Clara av.
Preston Lizzie, dom 2015 San Antonio av
Prevost Nellie, stenogr, b 1319 Broadway.
Prevost Harry, clk, b 1319 Broadway.
Pribek Mrs Heloise, ostrich feathers 1424½ Park, r 2220 Central av.
Price, see also Pryce.
Price Frederick S, bartndr 1601 Webster, b 1333 Weber.
Price Herbert R, cementwkr, r 1419 Webster.
Price Leon E, trav agt, r 2121 Clement av.
Price M E, b 1419 Webster.
Pridham Wm, b 1803 Alameda av.
Pries Frederick W, b 2416 Buena Vista av.
Pries George G, driver S H Hazy, b 2416 Buena Vista av.
Pries Wm, comp, r 2416 Buena Vista av.
Priest Byron N, clk, b 2225 Alameda av.
Priest Robert A, draughtsman, r 2225 Alameda av.
Priest Robert A Jr, trav agt, b 2225 Alameda av.
Priestley Frank J, meat cutter Combs & Fisher, r 2125 Pacific av.
Princepriano Felice, lab, b 637 Eagle av.
Princepriano Felicia, b 637 Eagle av.
Princepriano George J, cementwkr, r 637 Eagle av.
Pritchard Walter B, colr, b 2045 Santa Clara av.
Pritschkof R, lab N Clark & Sons.
Probst Edith, musician, b 1425 Webster
Probst Ernest J, butcher, r 1445 6th.
Probst Ernest J, meats 1529 Webster, r 1445 6th.
Probst Joseph, lab, b Bay View Hotel.
Probst Louis, contr 612 Haight av r same
Probst Marie C (wid Louis), r 1445 6th.

R. S. YOUNG SUPPLY CO.
Brass Founders Brass, Copper, Zinc and Aluminum Castings. Sheet Brass, Copper and Aluminum. Brass Rods, Pipe, Tubing, Valves and Fittings
513-515 4th St. Oak'd Phones Home A2366 Oak. 2366

Probst Mary C (wid Louis), r 1425 Webster.
Profuno Dominic, engr, b 1214 Lincoln av.
Profuno George, b 1214 Lincoln av.
Profuno Jennie, b 1214 Lincoln av.
Profuno Louis (Profuno & Simpson), r 1214 Lincoln av.
Profuno & Simpson (Louis Profuno, Howard Simpson), groceries 1214 Lincoln av.
Proll Gertrude, b 2160 Santa Clara av.
Proll Gertrude (wid Harry) r 2160 Santa Clara av.
Proll Louis, b 2160 Santa Clara av.
Proll Rudolph B, dentist 1502 Park, r 874 Cedar.
Proom Albert J, seaman, r 1202 Post.

PROSSER A M,
Pres Prosser Pharmacy (Inc), r 2016 San Antonio av.

PROSSER PHARMACY (Inc),
A M Prosser, Pres; Chestnut St Station, Narrow Gauge, Phone Alameda 345 and Park Cor Santa Clara Av, Phone Alameda 730.

Prouty Solon, carp, b 914½ Lincoln av.
Provost A J, mngr Provost Gas Mantle Co, r 707 Pacific av.
Provost Gas Mantle Co, A J Provost mngr, Webster cor Pacific av.

Oakland Berkeley Country Properties
Insurance Renting Leasing Collecting
PHONE TEMPORARY 3871
JACQUES & THALER
REAL ESTATE
255 Montgomery Street
SAN FRANCISCO, CAL.

Provost Sidney S, mantelmkr, r 535 Pacific av.
Prue Mrs Annie W, b 876 Laurel.
Pryce, see also Price.
Puccie Eugene, pedlar, r 1829 St Charles
Pullman Alice, b 1724 Santa Clara av.
Pullman Samuel, r 1724 Santa Clara av.
Pullman Samuel Jr, lawyer, b 1724 Santa Clara av.
Purcell Lawrence, clk, b 1122 Union.
Purcell Mary E (wid John), r 1122 Union.

PURITY HOME BAKERY,
B F Owens, Propr; Bread, Cakes and Pastry, Strictly Home Made, 1319 Park. Phone Alameda 740.

Puterbaugh Claude E, salsn, r 1536 Santa Clara av.
Putnam John M, b 2107 Clement av.
Putnam Kingman B, r 2051 Buena Vista av.
Putnam Wm, tmstr, b 1605 Willow.
Putzman Anita L, clk Henry Rosenthal, r 1612 Oak.
Putzman Elizabeth L, r 1912 Encinal av.
Putzman L Beatrice, b 1912 Encinal av.
Putzman Robert H, r 1612 Oak.
Puzzolo Emanuel, lab, b rear 926 Taylor av.
Pybone Wm H, mold mkr N Clark & Sons
Pyle Edwin A, foreman, r 1424 St Charles.
Pyle Louis R, auditor, r 1036 Taylor av.

GOLD Loaned on Real Estate or Diamonds at reasonable rates. Call up F. F. PORTER the Real Estate and Insurance Broker, at 466 8th St. Either phone 1990

BYRON MAUZY SAN FRANCISCO 1175 O'Farrell St. OAKLAND 1069 Broadway
PIANOS—ORGANS—PIANO PLAYERS

COMMERCIAL STATIONERS | PRINTING BOOKBINDING | SMITH BROS. 462-464 Thirteenth St. Bet. Broadway and Washington Sts.

HOLCOMB REALTY CO. REAL ESTATE SEE PAGE THREE HOMES & RENTAL TERMS.

Pyne Emma, bkpr Alexander Field, r 2155 San Antonio av.
Pyne Thomas I, contr 2155 San Antonio av, r same.

Q

Quast Mary (wid John), r 819 Central av.
Quasti August F, asst supt Municipal Elec Light Plant, r 1234 Versailles av.
Quayle Thomas R, moved to Napa, Cal.
Quigley Frank, stableman Lubben Bros, rms 1701 Webster.
Quill Daniel J, eng, r 3218 Encinal av.
Quimby Carmen, millhand Overland Lbr Co, b 3271 Briggs av.
Quimby Carmen (wid Wm C), r 1211 Bway
Quimby Charles A, clk, r 2164 Alameda av.
Quimby Leonard F, millman, r 820 Oak.
Quince Zorado B, died Oct 5, '07, age 84.
Quinn George N, architect, r 2264 Clinton av.
Quinn James T, gateman S P Co, r High cor Encinal av.
Quinn Samuel, emp Alaska Pkrs Assn.
Quint Leander, cigars, r 1414 Clinton.
Quintero Diogenes, vice consul Panama, r 2050 Santa Clara av.
Quintero Manuel, consul Panama, r 2050 Santa Clara av.

C. B. HODGES & CO.
Salary Loans
All Business Strictly Confidential
Room 77 Blake Block Phone Oakland 8314
1065 Washington St., Oakland, Cal.

Quintero Martin, b 2050 Santa Clara av.
Quintero Rebecca, b 2050 Santa Clara av.
Quist George, shipwright Golden State & Miners' I Wks.
Quong Fat, farmer, r s s Johnson av 1 w Court.
Quong Sing, laundry 2339 Blanding av.
Quong Ying Lung Co, Chinese mdse 2322½ Lincoln av.

R

Raber Maud, b 2416 Buena Vista av.
Rachens Henry, artist 1416 9th, r same.
Radcliffe Lucile, clk, b 2629 Eagle av.
Radcliffe Ramona, b 2629 Eagle av.
Radcliffe Mrs Zoe, r 2629 Eagle av.
Raddatz Carl W, boathouse ft San Jose av, r same.
Radivich Wm V, editor, r 3272 Encinal av.
Radszwill Albert L, clk, b 2308 Clement av.
Radszwill Christian, r 2307 Clement av.
Radszwill Mrs Emma L, b 2143 Alameda av.
Radszwill Louise, b 2308 Clement av.
Rafferty James J, car opr, r 1409 Webster.

LAYMANCE
REAL ESTATE COMPANY
REAL ESTATE AGENTS AND AUCTIONEERS
460 and 462 8th St. Oakland, Cal.
TELEPHONE OAKLAND 328

Raffino Carlo, terra cottawkr, r 21 Pacific av.
Rahe Caroline (wid Gustave), r 1802 3d.
Rahe Gustav W, boxmkr, b 1802 3d.
Ralph Frank, carp, r 2148 Encinal av.
Ralph Wm, b 2148 Encinal av.
Rambeaud Alphonse, r 888 Laurel.
Ramm John H, artist, r 1518 Minturn.
Rammers John H, broker, r 446 Taylor av
Ramsay Adam M, sec, r 908 Lafayette.
Ramsay Alan, student, b 908 Lafayette.
Ramsay Wm, acct, r 1029 Pacific av.
Ramselius Johannes, master mariner, r 638 Santa Clara av.
Ramsey Wm H, tailor, r 1819 Encinal av.
Ramsey Wm M, trav agt, r 1336½ Park av.
Rand Henry G, mining, r 1432 Morton.
Randall Nathan B, agt, r 1313 9th.
Randlett Edwin A (Delaney & Randlett), r 1534 Chestnut.
Randlett Etta R, b 1534 Chestnut.
Randolph Benjamin, died Oct 14, '07, age 57.
Randolph Danied L, r 1251 St Charles.
Randolph Georgie A (wid George), r 2112 Alameda av.
Randolph Memorial Mission of Christ Church, 1546 6th.
Randolph Peyton R, student, b 1251 St Charles.
Randolph Wm L, student, b 1251 St Charles.
Rank Frederick, lab, r 1918 Bway.
Rank Lawrence A, clk, b 1315 San Antonio av.
Rank Wm M, bldr, r 1315 San Antonio av.
Raphael Mary E (wid Frederick W), r 2121 Santa Clara av.
Raphael Olivius A, clk, b 2121 Santa Clara av.
Raphael Theresa A, b 2121 Santa Clara av
Rappan Emma, b 507 Santa Clara av.
Rappan Matilda, b 507 Santa Clara av.
Rappan Victoria, b 507 Santa Clara av
Raschen Henry, painter, r 1416 9th.
Raschen Lueder, ins agt, r 2301 San Antonio av.
Rasmussen Albert T, emp Alaska Pkrs Assn.
Rasmussen Andrew, tmstr Lubben Bros, r 776 Pacific av.

Quality Goes In Before the Name Plate Goes On
Coast Carriage Co. Vehicles
Cor. 12th and Jackson Sts.

MAKINS & WILL
Real Estate and Insurance
428 Tenth St. Oakland
Phones: Oakland 4811 Home A1650

JACKSON FURNITURE CO.
THE DIGNIFIED CREDIT STORE
519-525 12th St. Oakland, Cal.
Don't Wait 'Till Pay Day Buy Now

HOTEL AVALON
406
TELEGRAPH AVE
SEE PAGE 21

Examining the Eyes and Fitting Glasses Exclusively
C. A. MILLER
OPTOMETRIST
(2nd Floor) 1219 Broadway, Opp. Ye Liberty
Oakland's Only Optical Parlors
Phone Oakland 4352

FISHER LUMBER CO.
Dealers in PINE and REDWOOD LUMBER
Also does all kinds of Mill Work, Turning, Sanding and Band Sawing
Yards, THIRD and OAK Sts.
Tel. Oakland 2481 G W. FISHER, Mgr.

REAL ESTATE
W. M. CROWN CO., 1056 Broadway, Oakland
Anywhere under the American Flag
We Buy " Sell " Lease or Exchange

Rasmussen Henry R, r 1415 Bay.
Rasmussen John, shipwright Golden State & Miners' I Wks.
Rasmussen Maria, dom 2232 Clinton av.
Rasmussen Peter, master mariner, r 1541 Mozart.
Rasmussen Y, emp Alaska Pkrs Assn.
Rassoll George, patternmkr N Clark & Sons.
Rath John, shipwright Golden State & Miners' I Wks.
Rathgeb Emma T (wid Holland), r 2258 San Antonio av.
Rathja Ora, moved to Red Bluff, Cal.
Rathmann Wm, solr Polk-Husted Directory Co, rms 1715 Park.
Ratti Nicholas, saloon, r 1014 Buena Vista av.
Rattigan John, r 1001 Grand.
Rattigan Kate, b 1001 Grand.
Rattigan Margaret, b 1001 Grand.
Rattigan Nellie, b 1001 Grand.
Ratto Antonio, gardener Peratta Bros & Co, r 1503 Buena Vista av.
Ratto George W, blue printer, r 917 Oak.
Ratto Giovanni (Peratta Bros & Co), r 1503 Buena Vista av.
Ratto John, gardener n s Calhoun bet Bway and Pearl, r same.
Ratto Nicholas, gardener 285 Bway, r same.
Ratto Nicolo, gardener Peratta Bros & Co, b Eagle av nw cor Paru.
Rau Laurene, b 2115 Clement av.
Raubauch I Renee, cementwkr, r 2910 Encinal av.
Raubinger Elizabeth (wid George), r 907 Santa Clara av.
Raubinger Wm, r 1122 Paru.
Raun Elizabeth, clk H J Raun, r 1601 Grand.
Raun Hans J, grocer 1601 Grand, r same.
Rauper Henry, r 1077 Park av.
Ravazza Carl, gardener, r 311 Lincoln av.
Ravens Arthur, master mariner, b 2008 San Antonio av.
Rawlings Thomas B, r 1166 Park av.
Rawlins Wm I, b 1135 Morton.
Rawlinson Herbert, mach, r 1509 9th.
Ray, see also Rea.
Ray Fred W, r 2029 Alameda av.
Ray Ida M, tchr Haight School, b 2029 Alameda av.

THE TRIBUNE
EVERY EVENING
SUNDAY MORNING
LARGEST & BEST

Ray Louis, barber F J Kalis, rms 2508 Central av.
Ray Thomas W, b 2029 Alameda av.
Raybould Benjamin G, moved to Salt Lake City.
Raybould Rosa M, moved to Salt Lake City.
Raymond Harry L, draftsman, r 1140 College av.
Raymond Roger, solr, b 2105 Alameda av.
Raymond Timothy D, r 2105 Alameda av.
Razzoli M, lab N Clark & Sons.
Rea, see also Ray.
Rea Adolph A, photo engr, r 1737 Lincoln av.
Rea Alfred A, b 1737 Lincoln av.
Rea Clementina Y (wid Emanuel), r 1737 Lincoln av.
Rea Eva, b 1737 Lincoln av.
Rea Harry, plumber, b 1737 Lincoln av.
Rea Louis, printer, b 2922 Lincoln av.
Rea Rosie M, bkpr, b 1737 Lincoln av.
Rea Stella, b 1737 Lincoln av.
Rea Victoria, b 2922 Lincoln av.
Read, see also Reed, Reid and Ried.
Read Charles W, ironwkr, r 549 Pacific av
Read Elizabeth (wid Ellis), r 1515 Everett.
Read Eugene, b 1917 Grand.
Read Frances, student, b 2039 Alameda av.
Read Frank E, taliyman, r 1917 Grand.
Read Frank W, r 2039 Alameda av.

Surgical Instruments
A. B. RICHTER & CO.
402 Telegraph Ave. Oakland 8820 Home A 1703

Read Gilbert F, printer, b 1515 Everett.
Read Mignone M, b 1515 Everett.
Read Ruby M, b 1515 Everett.
Read Pearl E, b 1515 Everett.
Reading David E, clk, b 1281 Caroline.
Reagan Amelia, r 2908 Lincoln av.
Reagan Wm H, foreman, b 2908 Lincoln av.
Reames Mrs Martha L, r Peach se cor Adams.
Reardon John, grocer 1539 Lincoln av, r same.
RECEPTION SALOON THE, Nick Rienecker Propr, 1535 Park, Phone Alameda 547.
Redding George S, janitor Porter School, r 1041 Regent.
Redigar Frank, eng, r 308 Brush.
Redisch Stephen, lab, r 1805 Webster.
Redmond Ella L, tchr Haight School, r 1820 Alameda av.
Redmond Lander A, lawyer, r 1201 Sherman.
Redmond Lillian, b 1173 Regent.
Redmond Wm K, contr 1173 Regent, r same.
Reed, see also Read, Reid and Ried.
Reed Albert L, ins agt, r 1900 Clinton.
Reed Charles, pile driver, r 551 Pacific.
Reed Rev Clarence, pastor First Unitarian Church, r 704 Paru.

THE MILLS CO., Inc.
2183 Shattuck Ave., Berkeley
REAL ESTATE and INSURANCE
Phone Berkeley 1548

Karl H. Nickel Co. Bacon Bldg. Suite 62 { Tel. Oakland 4552

REAL ESTATE—MINING—INSURANCE—INVESTMENTS and BUILDING

HOLCOMB REALTY CO. AVOID THE PAGE THREE GILT EDGE INVESTMENTS

Reed Rev David S, pastor Church of the Nazarene, r 1904 Mulberry.
Reed Emily, b 605 Lincoln av.
Reed Fayette H, clk, r 2203 San Antonio av.
Reed Gertrude M, b 722 Haight av.
Reed Hildreth E, b 203 Antonio av.
Reed James A, contr, b 871 Walnut.
Reed James S, b 2125 San Antonio av.
Reed John, jeweler, r 1544 Sherman.
Reed John R, carp, r 722 Haight av.
Reed John T, stone cutter, b 2020 San Jose av.
Reed Luella, bkpr, b 722 Haight av.
Reed Mrs Mary A, died Sept 28th, '07, age 79.
Reed Philip K S, r 2508 Eagle av.
Reed Ruel, pressman, b 722 Haight av.
Rees Edwin J, died Oct 16th, '07, age 50.
Rees Marenius, moved to S F.
Reese Frank H, carp, r 1625 Grand.
Reeves Herbert V, salsn, r 749 Lincoln av.
Reeves Norman, trav agt, r 811 Lincoln av.
Reeves Thomas V, student, b 749 Lincoln av.
Reeves Zana, student, b 811 Lincoln av.
Regan John, clk, rms 1541½ Webster.
Regan Paul J, b 1001 Grand.
Regant Mrs Mary, r 550 Palace ct.

RICHARD J. MONTGOMERY
REAL ESTATE--INSURANCE
NOTARY PUBLIC
4003 TELEGRAPH AVE.
Piedmont 2554 COR. 40TH Home A 2514
CENTRAL OAKLAND

Regnier Joseph, lndrywkr Ala Steam Lndry Assn.
Reichard Theophilus, artist, r 738 Central av.
Reichert John, silver molder, r 1211 Eagle av.
Reichling Bernardina (wid Frank C), r 630 Haight av.
Reichsrath Albert L, capt Hose Co No 2 A F D, r Santa Clara av cor Verdi.
Reichsrath Charles, lab, r 1023 Santa Clara av.
Reichsrath Elizabeth (wid Louis), b 1023 Santa Clara av.
Reichstadt Henry A, plumber C F Fischer Plumbing Co, r 1 Mastick Ter.
Reid, see also Ried, Read, and Reed.
Reid Alfred W, messr, r 2067 Encinal av.
Reid Austin T, timekpr, b 2252 Central av.
Reid Bessie, b 2252 Central av.
Reid Jacob B, r 1536 Eagle.
Reid John L, foreman Western Pacific R R, b 2252 Central av.
Reid Mrs Josephine, r 1523 Willow.
Reid Lizzie (wid A L), r 2252 Central av.
Reid Robert W, tchr Mastick School, r San Jose.
Reid Rowan, clk, b 1523 Willow.
Reimers John C, r 2128 Buena Vista av.
Reinhold Arthur, clk, b 2254 Buena Vista av.

WEIL & NORRIS
REAL ESTATE INSURANCE
INVESTMENTS LOANS
NOTARIES PUBLIC
SURETY BONDS COURT BONDS
84 Bacon B'ock OAKLAND, CAL.
TELEPHONES: Home A2306 Sunset Oakland 2506

Reinhold Charles, clk, b 2254 Buena Vista av.
Reinhold Fredericka (wid Frederick), r 2254 Buena Vista av.
Reinhold Henry N, r 2254 Buena Vista.
Reinhold Louis, pickle pkr, b 2254 Buena Vista av.
Reinhold Sarah, b 2254 Buena Vista av.
Reinold Thomas A, moved to S F.
Reiser Mrs Augusta, b 1158 Park av.
Reiss Samuel, b 1212 Parn.
Reiter Prosper P, mngr r 2106 Alameda av.
Relfe Arthur W (Consumers Coal & Ice Co), r 1024 Santa Clara av.
Relfe Ephraim P (Consumers Coal & Ice Co), r 1024 Santa Clara av.
Relfe Florence, b 1024 Santa Clara av.
Relfe George C, mngr Consumers Coal & Ice Co, r 1024 Santa Clara av.
Relfe Grace W, b 1024 Santa Clara av.
Relfe Lue, b 1024 Santa Clara av.
Remich Allen, bkpr, b 2122 Buena Vista av.
Remmel Clara K, notary pub Morton station, r 1257 St Charles.
Remmel Julius A, real est 1218 Lincoln av, r 2060 San Antonio av.
Rennmers Wm, carp, r 410 Taylor av.
Renfro Dawn, clk H B Blanding, b 2306 San Jose av.
Renfro Mrs Geneva, r 2306 San Jose av.
Rennell Eda A, b 1039 Santa Clara av.
Rennell Edward J, letter carrier P O, b 2520 Santa Clara av.
Renner Ada, b 2421 Buena Vista av.
Renner Frederick, b 2421 Buena Vista av.
Renner George, drayman, r 2421 Buena Vista av.
Renner George Jr, drayman, b 2421 Buena Vista av.
Renner Gertrude, b 2421 Buena Vista av.
Renner Grace, b 2421 Buena Vista av.
Renner Marie F (wid George), r 1447 8th.
Renstrom Oscar, emp Alaska Pkrs Assn.
Renwick Walter, r 1367 Fountain.
Reposa Marie, lndrywkr Ala Steam Lndry Assn.
Reschert Frederick, barber, r 711 Santa Clara av.
Reschert John F, barber 1515 Webster, r 711 Santa Clara av.
Retzau Frederick, metalwkr, r 2421 Clement av.

H. B. BURLINGAME A. W. COLVER
MONTEREY COAL CO.
A Conservative and Profitable Investment. We are selling stock at par. See Ad. page 29
Office: 62 MACDONOUGH BLDG.
PHONE OAKLAND 3789

DEAN LAW and COLLECTION CO., Inc.
Telephones Oakland 1146 Home A1246
FINANCIAL RATINGS A SPECIALTY
WE COLLECT YOUR BILLS
Rooms 303 and 304 Bacon Block

AWNINGS | WHITE-WALLACE CO. INCORPORATED
Phones { Oakland 194 Home A4194 1252 Webster

RIGNEY-PRINTING-CO.
-TEL-
-OAK-
-2979-
217-7th St.

RUBBER
GOODS
of all kinds

Rubber Belting
" Hose
" Packing
" Gaskets
" Valves
" Matting
" Specialties
Leather Belting
Oiled Clothing

New York
Belting and
Packing Co.
LTD.
East 11th St.
and 3rd Ave.
E. Oakland

PHONES
Merritt 263
Home B1263

D. B. HUNTER,
Pres. and Gen. Mgr.
Main Office and Yard
Shattuck Av. & Oregon St.
Berkeley, Cal.
Tel. Berkeley 8

Hunter Lumber Co.
INCORPORATED NOV. 14, 1902

VERE W. HUNTER,
Secretary.
Wharf and Yard
South End of
Webster Street Bridge
Tel. Oakland 5292

WESTERN
BUILDING
MATERIAL CO.
FIRST and
MARKET STS.
BRICK, FIRE BRICK,
ROOFING SLATE,
CEMENT, LIME,
PLASTER
TERRA COTTA,
SEWER PIPE,
AND
BUILDING MATERIAL

Reubenstein Mabel A, sec and treas Pac Shipyard and Ways Co, r S F.
Rew John, carp, b 2306 Alameda av.
Rew John W (Foy & Rew), r 2306 Alameda av.
Reyes Antonio, boilermkr, b 1086 Versailles av.
Reyes Nicholas S, steward, r 1086 Versailles av.
Reyfuss Frederika (wid Wm), r 2106 Chestnut.
Reyfuss Herman, mill hand, b 2106 Chestnut.
Reynolds Benjamin A, actor, b 2063 San Antonio av.
Reynolds Bessie R, stenogr, b 3216 Briggs av.
Reynolds Clarence, student, b 2508 Central av.
Reynolds Edna L, stenogr, b 939 Buena Vista av.
Reynolds Mrs Edward W, r 939 Buena Vista av.
Reynolds Emily M (wid George), r 2065 Alameda av.
Reynolds George A, r 917 Willow.
Reynolds George P, phys 1360 Park, r 2045 Central av.
Reynolds Grace E, b 2045 Central av.
Reynolds Justus M, plasterer, r 2508 Central av.
Reynolds Lauretta C, stenogr, b 3216 Briggs av.
Reynolds Ralph G (Howard & Reynolds), r 875 Oak.
Reynolds Roger, r 3216 Briggs av.
Reynolds Theresa P, b 3216 Briggs av.
Reynolds Thomas J, lab, r Eagle av nw cor Bay.
Rhein Charles E, grocer 934 Central av, r 1026 Taylor av.
Rhodes James D, shoes 1357 Park, r 2111 San Jose av.
Rhodes Marion, b 2141 San Jose av.
Rhodes Samuel B, evangelist, r 2137 Clinton av.
Rhodes Sidney, tmstr, b 548 Haight av.
Rhodes Alexander G (Rhodes & Jamieson), r 2060 Santa Clara av.
Rhodes Glenn, clk, b 2201 Central av.
Rhodes Harry G, clk, r 2201 Central av.
Rhodes Lois, bkpr Delanoy & Randlett, b 2201 Central av.
Rhodes Wm, driver, b 548 Haight av.

BYRON RUTLEY, INC.
Makers of Fine Garments
FOR MEN ONLY
1167 WASHINGTON, NEAR 14th
Phone Oakland 4630 OAKLAND, CAL.

RHODES, JAMIESON & CO,
Wood, Sand and Gravel 1520 Park av. Phone Alameda 440.
Rhodin Carl J, civ eng, b 2061 Central av.
Rice Charles A, eng, r 1601 Lincoln av.
Rice Chester A, tailor, b 342 Paacific av.
Rice Eva C (wid Charles H), r 450 Taylor av.
Rice George, shipwright Golden State & Miners' Iron Wks.
Rice George M, carp, r 342 Pacific av.
Rice Harry M, rigger, b 2007 Clinton av.
Rice Hazel B, b 342 Pacific av.
Rice John B, carp, r 1561 5th.
Rice Marion A, b 1601 Lincoln av.
Rice Melvin J, carp, b 342 Pacific av.
Rice Oscar, carp, b 1561 5th.
Rice Peter, rigger, r 2007 Clinton av.
Rice Ruer N, b 422 Taylor av.
Rice Samuel H, civ eng, r 1619 Paru.
Rice Wm, carp, b 342 Pacific av.
Rich Charles E, clk, r 828 Oak.
Rich David F, moved to S F.
Rich Lilla L, nurse 1910 Alameda av, b same.
Rich Margaret, b 1620 4th.
Rich Rebecca S, bkpr, r 1620 4th.
Richards Benjamin, sec E A Kober Co, r Oakland.
Richards Jessie, b 1614 Bay.

Go to the CAKERY for those delicious Home Made Cakes. We mix and bake before the public.
Birthday and Wedding Cakes made to Order
THE CAKERY
527 16th St., Oakland, Cal.
Home A 1461——Phones——Sunset Oakland 2687

Richards John D (Live Oak Realty Co), r 1536 St Charles.
Richards John W, molder, r 1211 Eagle av.
Richards Lemuel D, contr 1310 Lincoln av, r 1614 Bay.
Richardson Allen, b 3231 Briggs av.
Richardson Mrs Carrie B, r 3231 Briggs av.
Richardson Estelle T (wid Israel), r 2150 Santa Clara av.
Richardson Frederick A, died Mar, '07, age 47.
Richardson Gamos, b 1239 Pearl.
Richardson Harry, colr Jersey Creamery Co, r 824 Haight av.
Richardson Joseph R, driver C F Fischer Plumbing Co, 1334 Park.
Richardson Kinnie Z, clk G W Hickman, r 824 Haight av.
Richardson Mary J (wid Robert), r 1816 Schiller.
Richberger Joseph, meat cutter, b 2128 Pacific av.
Richberger Wm, furn polisher, b 2128 Pacific av.
Richel Olaf, foreman Powell Bros, r 841 Oak.
Richmond Eva A (wid Wm), b 1537 Everett.
Richmond Mary E, b 1537 Everett.

EDWIN T. GORIE
Successor to OSGOOD & SON
Phones { Piedmont 544
Home A4454
Wood, Coal, Hay and Grain
and Poultry Supplies
1805 Telegraph Ave. COR. 34TH STREET Oakland

James P. Taylor
459 TWELFTH ST. TELEPHONE OAKLAND 2428
COAL
WHOLESALE and RETAIL

HOLCOMB REALTY CO.
MONEY TALKS ON PAGE 3
LAND-FOR-THE-LANDLESS MAN

Richter Augusta (wid Herman), r 914 Lincoln av.
Richter Catherine M, b 2143 Alameda av.
Richter Catherine M (wid Albert), r 2143 Alameda av.
Richter Charles, propr Alameda Point Hotel.
Richter Charles L, clk P O, r 805 Lincoln av.
Richter Clarence, clk, r 805 Lincoln av.
Richter Flora, student, b 2143 Alameda av.
Richter John L, foreman, r 805 Lincoln av.
Richter Walter J, plumber, b 805 Lincoln av.
Richter Wm, master mariner, r 2143 Alameda av.
Rick Charles B, miner, r 3287 Central av.
Rick George, r rear 1529 Morton.
Rick John G, died Feb 20, '07, age 76.
Rickaby Richard H, mach, r 1528 Benton.
Rickard Margaret M, seams, b 1313 Mound.
Rickerson Allen G, harness 2319 Alameda av, r same.
Ricklefson Albert, harness mkr, b 2160 Encinal av.
Ricklefson Harry H, clk, b 2160 Encinal av.
Ricklefson Julia, music tchr 2160 Encinal av, b same.

McCOWN'S
ACADEMY OF DANCING
Central Hall, 419 12th St.
Socials Every Wednesday & Saturday Eveg's
Classes Every Monday Evening, 8 to 12
Private Lessons by Appointment
PHONE OAKLAND 4355

Ricklefson Wilhelmina (wid G J), r 2160 Encinal av.
Riddle Douglas S, cond, b 2252 Central av.
Ridge James, tmstr Taylor & Co.
Ridley Albert E (A E Ridley & Co), r 1507 6th.
Ridley A E & Co (A E Ridley), stencils and box brands 555 Santa Clara av.
Ridley A Graham B, propr Alameda Garage, r 2150 Central av.
Ridley Edna M, b 1507 6th.
Ridley Eliza (wid John), b 3265 Central av.
Ridley Walter E, stencil mkr A E Ridley & Co, r 1507 6th.
Riechel Lulu, b 839 Oak.
Riechel Olaf, contr 839 Oak, r same.
Ried, see also Reid, Read and Reed.
Ried Dolly H, clk, b 2252 Central av.
Ried Robert T, clk, b 2252 Central av.
Riegel Charles, barber Antone Klertsch, r 2136 San Antonio av.
Riegelhuth Conrad, hod carrier, r 818 Taylor av.
Riehl Alfred O, eng, b 1521 St Charles.
Riehl Freda H, b 1521 St Charles.
Riehl Frederick W, phys 1521 St Charles, r same.
Riehl Gertrude, student, b 1521 St Charles.
Riehl Otto, cashr, r 917 San Antonio av.

UNITED IRON WORKS
Engines Boilers Ice and Refrigerating Machinery
Ammonia Valves & Fittings
2nd & Jefferson, Oakland, Cal. PHONE OAK. 342

Rienecker Charles, b 2526 Eagle av.
Rienecker Frances, b 2526 Eagle av.
RIENECKER NICK,
Propr The Reception Saloon, r 2519 Eagle av.
Riepling Mabel, b 1716 Minturn.
Riepling Otto, blksmith, r 1716 Minturn
Rietz Fred, emp Alaska Pkrs Assn.
Rigby Bertram, mining eng, b 1604 San Antonio av.
Rigby Wm, lawyer, r 1604 San Antonio av.
Rigby Wm Jr, lawyer, b 1604 San Antonio av.
Riggen John, clk H Browning, rms 1523 Webster.
Righl Charles, r 2136 San Antonio av.
Riley Christopher C, cook, r 1614 Stanton
RILEY'S DRUG STORE,
J A Riley, M D, Propr, 1437 Park Phones Alameda 24 and 183.
Riley Ethel, b 1088 Park av.
Riley Herbert J, clk, b 1088 Park av.
Riley Jerry, r 1088 Park av.
RILEY JOHN A,
Physician and Surgeon 1437 Park Hours 11-12 A M, 2-4 P M Evenings Sundays 11 to 12 A M, Phone Alameda 24; r cor Santa Clara av and Walnut, Phone Alameda 252.
Rinehard Jacob, lab, b 1608 Willow.
Ringo Emma L (wid Samuel A), r 2223 San Antonio av.
Ringo Florence S, student, b 2018 Encinal av.
Ringo Henry E, solr, r 2018 Encinal av.
Ringo Mary E, b 2018 Encinal av.
Ringo Samuel A, died Apr 23, '07, age 73
Ringwood Wm, clk, b 1433 High.
Rino Jacob, shipwright Golden State & Miners' Iron Wks.
Riordan Timothy, hostler Wm Calder, rms 1422 Sherman.
Ripley Mrs Kate, nurse Alameda Sanatorium, b same.
Risi Wm, emp Alaska Pkrs Assn.
Risley Clayton E, carp W S Risley, b 1304 Pearl.
Risley Wm S, contr 1304 Pearl, r same.
Risley Wm W, carp W S Risley, b 1304 Pearl.

Get Our Prices and Then Watch Us Grow
COLONIAL STATIONERY & ART CO.
INCORPORATED
Trunks, Leather Goods, Pictures, Picture Framing, Stationery and Office Supplies
222 San Pablo Av., nr. 16th St., Oakland, Cal.

J. M. PERKINS CO.
REAL Estate
Adams Point Property a Specialty
1 Telegraph AVENUE OAKLAND
PHONES
Oakland 3500
Home A3500

ALAMEDA RUG WORKS
RUGS MADE FROM OLD CARPETS
Carpets taken up, cleaned and relaid
2006 EVERETT STREET Phone Alameda 30 ALAMEDA

FOR MACHINERY GO TO JOSHUA HENDY IRON WORKS
MANUFACTURERS
75 FREMONT STREET, - SAN FRANCISCO, CAL.

See GEO. H. VOSE For Real Estate Insurance and Notary
968 Broadway
Oakland
Phone Oakland 7516

STANDARD GAS ENGINE CO.
MARINE, STATIONARY, PUMPING and HOISTING ENGINES Etc.
Dennison and King Sts. East Oakland
At 23d Ave. Station Phone Merritt 140

Rissman Ferdinand, r 3286 Central av.
Rissman Herman, mngr Alameda Cigar Co, r 3286 Central av.
Rissman Leopold J, mngr, r 1018 Santa Clara av.
Risso Joseph, scavenger, r 1038 Regent.
Rissotto Frank, shoemkr, b 815 Centennial av.
Rissotto Frenze (wid Raymond), r 915 Centennial av.
Rissotto George, blksmith, b 915 Centennial av.
Rissotto Katherine (wid John), b 915 Centennial av.
Ritchie Claire, student, b 1353 Park av.
Ritchie Lillie E (wid Andrew), r 1353 Park av.
Ritchie Wilma, student, b 1353 Park av.
Ritzau Lois A, cashr, b 833 Taylor av.
Ritzau Louis N, r 833 Taylor av.
Ritzau Louis N Jr, elec, b 833 Taylor av.
Rix Alice P (wid Hale), b 1709 Alameda av.
Rix Edward H, mngr, r 1335 Weber.
Rix Harriet H, mngr Home of Truth, r Grand ne cor Alameda av.
Roach Cornelius, cond, r 1815 Buena Vista av.
Roach Frank C, b 1815 Buena Vista av.
Roach George A, b 1815 Buena Vista av.
Robbins, see also Robins.
Robbins Lily, dom 2247 San Antonio av.
ROBBINS M H JR.
Pacific Coast Mngr Otis Elevator Co, Stockton, North Point and Beach sts, San Francisco, r 1432 Benton.
Robbins Samuel R, grinder, r 1521 Buena Vista av.
Roberts Charles R, vice prin Wilson School, r 2111 Alameda av.
Roberts Elmer E, sec, rms 1506 Morton.
Roberts Eric G, draughtsman, b 1103 Oak.
Roberts Gertrude E, b 1160 Broadway.
Roberts Hubert, clk, r 1542 6th.
Roberts John, vice pres California Cabinet Co, r Oakland.
Roberts John W, phys 1160 Broadway, r same.
Roberts Joshua A, acct, b 1103 Oak.
Roberts Lee, sec and treas California Cabinet Co, r Oakland.

J. F. NOLAN, Prop. Phone Oakland 2931
Nolan's Cafe
Fancy Wines, Liquors and Cigars
Straight Kentucky Whiskey Our Specialty
1654 7th Street Oakland, Cal.

Roberts Oliver C, tanner, r 2323 Pacific av.
Roberts Samuel H, ship carp, b 2021 Pacific av.
Roberts Wm E C, r 1103 Oak.
Robertson, see also Robinson.
Robertson Allan, b 1804 Central av.
Robertson Charles, b 1302 Broadway.
Robertson Clarence S, comp, b 2013 Clement av.
Robertson Harriet J (wid Wm H), r 2013 Clement av.
Robertson Ina L (wid James), r rear 618 Santa Clara av.
Robertson John, moved to Napa, Cal.
Robertson John M, painter 2228 Encinal av, r same.
Robertson Robert, b 722 Haight av.
Robertson Wm F, plumber, r 1302 Broadway.
Robins, see Robbins.
Robinson, see also Robertson.
Robinson Charles H, clk, b 1340 St Charles.
Robinson Chester L, r 2152 Clinton av.
Robinson Christine J, clk, r 1725 Alameda av.
Robinson Edwin J, r rear 1309 Pearl.
Robinson Elizabeth (wid John M), b 1301 Pacific av.
Robinson Elizabeth B, music tchr 1211 Park av, b same.

Robinson Emily C, b 1725 Alameda av.
Robinson Harold C, salsn, r 425 Haight av.
Robinson Jesse, student, b 2152 Clinton av.
Robinson Jessie M, barber 1124 Lincoln av, r 1205 Buena Vista av.
Robinson John B, carpet lyr, b 1301 Pacific av.
Robinson John F, master mariner, r 1340 St Charles.
Robinson John H, died June 22, '07, age 59.
Robinson Leo S, farmer, b 2237 San Antonio av.
Robinson Maria H, b 1725 Alameda av.
Robinson Mary E (wid Charles H), r 2211 Park av.
Robinson Mary L (wid Albion T), r 2110 Alameda av.
Robinson May L, b 2237 San Antonio av.
Robinson Reginald, r 1912 Clinton av.
Robinson Robert S, barber P Winter, r Fruitvale.
Robinson Sydney H, died July 16, '07, age 42.
Robinson Wm, stencil cutter, r 631 Santa Clara av.
Robinson Wm C, bridge carp, r 1209 Buena Vista av.
Robinson Wm H, dentist 1325 Park, r 2237 San Antonio av.

ATHENS GARAGE
W. A. TOWNS, Prop. Phone Piedmont 167
J. G. ESTABROOK, Machinist
STORING CARS A SPECIALTY
38th and Telegraph Ave. OAKLAND
Full Equipment For Expert Automobile Repair Work

SUNSET LUMBER COMPANY
Main Office and Yard
First and Oak Sts.
Oakland
Tel. Oakland 176
C. H. OLINGER, Manager
Branch Yard
E. 12th and 17th Ave.
East Oakland
Tel. Merritt 22

HOLCOMB REALTY CO.
HURRY TO PAGE 3
QUICK SALES OUR SPECIALTY

Robinson Wm J, rms 2323 Santa Clara av.
Robinson Wm P, stencil mkr A E Ridley & Co, r 631 Santa Clara av.
Robison Oyd L, carp, r 1213 Santa Clara av.
Robrecht Mrs Helen, r 1112 Mound.
Robrecht Joseph, carp, b 1112 Mound.
Roche Ethel, stenogr, b 2120 Eagle av.
Roche John R, printer, r 2120 Eagle av.
Roche Susan G, b 2120 Eagle av.
Rochfort Arthur, b 305 Haight av.
Rochfort Edith, b 305 Haight av.
Rochfort Edward T P, r 305 Haight av.
Rock Charles, master mariner, r 1338 Sherman.
Rock Charles H, clk, b 1338 Sherman.
Rock Peter, lab, r tent Eagle av and Chapin.
Rockwell Olive, student, b 1014 College av.
Rodda Frank, bicycle repr, r 1712 Lincoln av.
Rodenguez T, emp Alaska Pkrs Assn.
Rodgers, see also Rogers.
Rodgers Mrs Johanna, r 1901 Chestnut.
Rodman Elsie, b 1021 Lincoln av.
Rodman Mary K (wid Benjamin), r 2025 Eagle av.
Rodriguez Carlotta, b 1617 Oak.
Rodriguez Joseph, fireman, r 3204 Washington.

BERTIN'S
DRY CLEANERS
Phone Berkeley 3008
Addison and Milvia Sts., Berkeley

Rodriguez Marie (wid Antone), r 1617 Oak.
Rodriguez M, stableman Jersey Creamery Co.
Rodseth Christine, b 1336½ Park av.
Roebke Alexander J, gas expert, r 1232 College av.
Roebke Bruno, salsn, b 1000 College av.
Roebke Emma (wid Amandus), r 1000 College av.
Roebke Hans, gateman, b 1000 College av.
Roebke Norman, music tchr 1000 College av, b same.
Roeder Charles H, moved to Los Angeles, Cal.
Roeder Wm E, carp, r 1400 Santa Clara av.
Roemer Edward, bkpr, r 726 Lincoln av.
Roemer Milly, r 915 Central av.
Roesling Joseph C, carp, r 3248 Briggs av.
Roge Louis, b 1610 St Charles.
Rogers, see also Rodgers.
Rogers Alfred, r 1427 Sherman.
Rogers Alfred, boat bldr Alameda pt, r same.
Rogers Alfred Jr, boat bldr Alfred Rogers, r Alameda pt.
Rogers Arthur J, marine eng, b 3260 Briggs av.
Rogers Charles, stevedore, b 621 Central av.

WESTERN FUEL COMPANY
FIRST and MARKET STS.
General Selling Agents
Standard Portland Cement

Rogers Charles E J, draughtsman, b 3260 Briggs av.
Rogers Charles J, bridge bldr, r 3260 Briggs av.
Rogers Clara, b 2310 Pacific av.
Rogers Edmond J, student, b 3260 Briggs av.
Rogers Edward A, claim adjuster, r 866 Laurel.
Rogers Edward K, b 1824 Buena Vista av.
Rogers Elizabeth F, furn rms, 1257 Park.
Rogers Elsie E, b 616 Pacific av.
Rogers Elvira, student, r Alameda pt.
Rogers Emily A, b 616 Pacific av.
Rogers Ernest H, carp, b 1918 Everett.
Rogers Frank, painter, r 1219 Central av.
Rogers Harriett, rms 1352 Park.
Rogers Hetty, seams, r 1352 Park.
Rogers Ida L (wid John T), r 908 Park.
Rogers Isabelle, b 2310 Pacific av.
Rogers Jervis, lab, b 2310 Pacific av.
Rogers Jesse L, policeman, r 2310 Pacific av.
Rogers John M, clk, b 908 Park.
Rogers Josiah D, printer, r 1824 Buena Vista av.
Rogers Katherine, b 3260 Briggs av.
Rogers Lillian, b 929 Santa Clara av.
Rogers Nettie (wid Wm D), r 2019 Lincoln av.
Rogers Oscar L, saloon, r 616 Pacific av.
Rogers Richard, eng, b Union Hotel.
Rogers Richard J, furn rms 1257 Park av, r same.
Rogers Robert C, insptr, b 908 Park av.
Rogers Walter J, marine eng, r 1436 Walnut.
Rogers Wm A, carp, r 631 Haight av.
Rogers Wm J, marine eng, r 1417 Willow.
Rogers Wm W, master mariner, r 929 Santa Clara av.
Roggerman Charles, b 1818 Minturn.
Rohan Edward, clk, r 211 Pacific av.
Rohr John H, trav agt, r 922 Chestnut.
Roisin Emil, furniture polisher, r 1917 Park av.
Rokutana T, emp agt 2224 Santa Clara av.
Rolfe Charles J, carp, r 1551 St Charles.
Rolland Louise, lndrywkr Ala Steam Lndry Assn.
Roller John W, printer, r 2106 Buena Vista av.

See SHAW & SHAW
For High Grade Photographs
Portraits and Views
PHONE OAKLAND 2386
1115 Broadway Oakland, Cal.

For Fruit Trees, Berry Plants, and Reliable Seeds
Oakland Seed and Plant Co.
Main Store
36th and Grove Sts.
Phones { Home A1547 / Piedmont 119
A. G. Fleck, Pres.
E. Fleck, Mgr.

J. TYRREL
C. A. TYRREL, NOTARY PUBLIC
REAL ESTATE --- INSURANCE
SURETY BONDS
No. 5 Telegraph Avenue

H. Z. JONES REAL ESTATE OWNER 458 9TH ST. OAK.

GEO. FAKE

WATCHMAKER and JEWELER
1113 Broadway, Oakland, Cal.

WATCH INSPECTOR FOR SOUTHERN PACIFIC AND SANTA FE RAILROADS PHONE OAKLAND 3739

WESTERN BUILDING MATERIAL CO.
FIRST and MARKET STS.
BRICK, FIRE BRICK, ROOFING SLATE, CEMENT, LIME, PLASTER TERRA COTTA, SEWER PIPE, AND BUILDING MATERIAL

Rollins Fitzhugh S, letter carrier P O, r 1818 Union.
Roloff Edna H, b 558 Pacific av.
Roloff George O, b 558 Pacific av.
Roloff Louis R, carp, r 558 Pacific av.
Rood Edward, moved to S F.
Root Nellie, b 923 Willow.
Root Norman, r 923 Willow.
Rorvik Charles P, master mariner, r 1530 Paru.
Rorvik Maud, b 1530 Paru.
Rosdina Wm A, bkpr United Engineering Wks, r 935 Taylor av.
Rose Anton S, tmstr, r 612 Lincoln av.

ROSE CHARLES T
(Rose & Fish), r 2185 Encinal av.
Rose Edward E, cond O T Co, r 1308 9th.
Rose Emil J, music tchr 1308 9th, r same.
Rose Frank, pipe fitter, b 2427 Central av.
Rose Harold J (Mait & Rose), r 2005 San Jose av.
Rose Manuel, lab, r 910 Centennial av.
Rose Otto E, shoemkr 1203 Lincoln av, r same.

ROSE & FISH
(Charles T Rose, Myron H Fish), Contractors and Builders 2310 Encinal av. (See adv.)

C. T. ROSE Res. Phone 1796
M. H. FISH Res. Phone 2075
ROSE & FISH
Contractors and Builders
JOBBING
Shop: 2310 Encinal Ave. Phone 271

Rosekrans George W, mngr, r 1203 Walnut.
Rosen Jesse, lab Powell Bros, r Oakland.
Rosen Victor D, jeweler, r 1210 Pacific av.
Rosenberg Alfred, b 1406 High.
Rosenberg Eloise E, b 2613 Buena Vista av.
Rosenberg F A, plasterer, r 1631 Everett.
Rosenberg Grace M, tel opr, b 2613 Buena Vista av.

THE TRIBUNE
EVERY EVENING
SUNDAY MORNING
LARGEST & BEST

Rosenberg G Cleve, b 2613 Buena Vista av.
Rosenberg Henrietta, b 1406 High.
Rosenberg Leonard, plumber, b 1406 High.
Rosenberg Michael, dry goods, r 1406 High.
Rosenberg Robert C, r 1448 Benton.
Rosenberg Robert C Jr, student, b 1448 Benton.
Rosenberg Theodore, b 1406 High.
Rosenberg Thomas H B, auctioneer, r 2613 Buena Vista av.
Rosendahl Edith, tchr Haight School, b 922 Lafayette.
Rosengreen Wm, bkpr, rms 1524 Bay.
Rosenthal Henry (H Rosenthal & Co), r 2035 Alameda av.
Rosenthal H & Co (H Rosenthal), dry goods 1356 Park av.
Rosmarin George, florist 1419 Bay, r same.
Rosmarin Louise, milliner, b 1419 Bay.
Ross Allan O, harness mkr, r 1511 Pacific av.
Ross Christine, b 646 Santa Clara av.
Ross George W, mining, r 2246 Central av.
Ross James, carp, r 1313 Mound.
Ross John W, r 2220 San Jose av.
Ross Luther, carp, r 346 Santa Clara av.
Ross Samuel A, r 2137 Lincoln av.
Ross Mrs Sarah, b 646 Santa Clara av.
Ross Ted H, stage mngr Park Theater, r 1348 Broadway.

A. J. TAIT & CO.
REAL ESTATE and RENTALS
Fire Insurance and Notary Public

Ross Theodore, b 1348 Broadway.
Ross Wm H, r 1528 Alameda av.
Ross Wm H, barber, rms 2309½ Santa Clara av.
Rossbach Katherine (wid Frank), r 1030 Santa Clara av.
Rosseter Adrian I, conf, b 1332 High.
Rosseter Alice C, b 1332 High.
Rosseter John H, mngr, r 900 Grand.
Rosseter Winifred E (wid John H), r 1332 High.
Rossi Silvio, umbrella mkr, b 1612 Bay.
Roth Conrad, carp, r 2117 Pacific av.
Roth Conrad, paper carrier, r 1727 Lincoln av.
Roth John, b Union Hotel.
Rothschild Abraham, upholstr, r 2168 Alameda av.
Rouble Gustave, mill hand, b 2061 Pacific av.
Rountree Louis, b 1529 Union.
Rourke Edgar L, acct, r 1443 Morton.
Rouse E C, bkpr Combs & Fisher, b 1126 College av.
Rowe Albert, miller, r 1605 Oak.
Rowe Charles V, r 2123 Eagle av.
Rowe Grace M, student, b 2233 San Antonio av.
Rowe Inez B, music tchr 2233 San Antonio av, b same.
Rowe J Roy, clk, b 2233 San Antonio av.
Rowe Katherine, b 1605 Oak.

HELP UNIVERSAL EMPLOYMENT AGENCY HELP
527 9th St. Both phones 2552 and we will help you

Eilers Music Co.
The Largest Pacific Coast PIANO Dealers
Over 40 different makes of the world's best pianos to select from.
ALSO
the world renowned Peerless Electric Pianos
THE Genuine Autopiano AND Welte Orchestrions and the wonderful Welte Mignon

COMMERCIAL STATIONERS | PRINTING BOOKBINDING | SMITH BROS. 462-464 Thirteenth St. Bet. Broadway and Washington Sts.

HOLCOMB REALTY CO. READ PAGE THREE BIG GROUND FLOOR OFFICES

Rowe Maria F (wid James T), r 2233 San Antonio av.
Rowe T Sidney, acct, r 2129 Eagle av.
Rowe Walter P, clk, b 2238 San Antonio av.
Rowell B, lab Cotton Bros & Co.
Rowell David, eng, r boathouse nr ft Chestnut.
Rowley Bernard M, bkpr, r 1549 4th.
Rowley Ulysses G, marine eng, r 2513 Chester.
ROYAL CREAMERY (Oakland Branch), 1362 Park.
Royle Frederick P, acct, r 401 Central av.
Rucker Lizzie, clk Mary V Steele, b 2061 San Jose av.
Ruddell Laura A, b 2252 Buena Vista av.
Ruddell Walter H, clk, r 2252 Buena Vista av.
Rudland Margaret, matron Cal Girls' Training Home, r 520 Lincoln av.
Rudolph A, shipwright Pac Ship Yard & Wavs Co.
Rue Dwight M, clk, b 2115 Clement av.
Rue Edmond D, ins, r 2031 Alameda av.
Rue Frank A, clk, r 2031 Alameda av.
Rue James O, r 2115 Clement av.
Rue James O Jr, surveyor, b 2115 Clement av.
Rue Walton, surveyor, b 2115 Clement av.
Rueff Bertha (wid Ross), r 1814 Mulberry.
Rueff Marie, b 1005 Santa Clara av.

CLEANING PRESSING PIEDMONT RENOVATORY DYEING REPAIRING 4109 PIEDMONT AVE. PHONES PIEDMONT 1581 HOME 42678

Ruf Otto, comp, b 3255 Briggs av.
Ruf Stephen, comp, r 3255 Briggs av.
Ruf Walter, printer, r 2909 Madison.
Ruff Alfred, painter J B Watson, b 1125 Regent.
Ruffatto Frank, lab, r 323 Cypress.
Ruffino Charles, lab, r 31 Pacific av.
Ruhl Lucille R, student, b 917 San Antonio av.
Ruhm Wilhelm, emp Alaska Pkrs' Assn.
Rundberg Wm, painter, b 2323 Clement av.
Rundstrom Anton, stem fitter, r 448 Lincoln av.
Ruper Henry, lab, r 1077 Park av.
Ruppert Frederick, carp, b Bay View Hotel.
Ruppert Mrs Katherine, propr Bay View Hotel, Alameda pt.
Rush Richard C, Custom House insptr, r 1734 Eagle av.
Russ Albert S, r 3264 Central av.
Russell Charles, jeweler, r 2708 Lincoln av.
Russell Charles B, real est, b 1114 Grand.
Russell Eleanor, stenogr R B Tappman, b 1515 Schiller.
Russell Ellen, b 1515 Schiller.
Russell Frank E, draughtsman, r 2105 Eagle av.

TAYMANCE REAL ESTATE COMPANY REAL ESTATE AGENTS AND AUCTIONEERS 460 and 462 8th St. Oakland, Cal. TELEPHONE OAKLAND 328

Russell George, millhand Taylor & Co.
Russell James R, tanner, r 2149 Santa Clara av.
Russell Lillian (wid Charles), r 648 Pacific av.
Russell Mrs Louisa, r 648 Pacific av.
Russell Rev Luther P, pastor First Baptist Church, r 2205 San Antonio av.
Russell Mary, music tchr 1406 Santa Clara av, r same.
Russell Ralph A, sec Alameda Chamber of Commerce (Fifty Thousand Club), City Hall, r 1308 Grove.
Russell Robert E, civ eng, r 1515 Schiller.
Russell Samuel, lab Taylor & Co.
Russell Wm, ship carp, b 648 Pacific av.
Russell Wm S, b 2149 Santa Clara av.
Ruth Agnes, b 1722 Bay.
Rutherford George E, r 1209 Bway.
Rutherford George T, carp, r 1832 Eagle av.
Rutherford Helen M, b 1832 Eagle av.
Rutkowski Felix, lab, r 636 Central av.
Ruuth George, oiler, rms 745 Lincoln av.
Ruuth Laurence, messr Postal Tel Cable Co, b 745 Lincoln av.
Ryan Bernadine, stenogr, b 1621 St Charles.
Ryan Bertram, clk, b 1621 St Charles.
Ryan Edna, stenogr, b 1621 St Charles.
Ryan Irene, b 1621 St Charles.
Ryan Matthew, clk, b 1621 St Charles.
Ryan Michael, painter, r 1621 St Charles.
Ryan Minnie printer Hopken Ptg Co, b 620 Santa Clara av.
Ryan Robert J, janitor, b 1617 St Charles.
Ryan Thomas C, clk, b 621 Taylor av.
Ryan Walter, brass finisher, b 1621 St Charles.
Ryan Wm M, cond O T Co, r Elmhurst.
Ryan Wm R, druggist Prosser Pharmacy, r 2021 San Antonio av.
Ryder Ellen T (wid Charles B), r 315 Lincoln av.
Ryder Reuben M, died Oct 5, '07, age 45.
Ryder Robert W, carp, r 1543 Lincoln av.
Ryder Wm B, clk, r 315 Lincoln av.
Rydin David, carp, rms 541 Santa Clara av.
Ryer Andrew G, clk, r 1109 Lincoln av.
Ryer Harold F, b 1109 Lincoln av.
Rynell Thomas C, lab, r Peach sw cor Clay.

Quality Goes In Before the Name Plate Goes On
Coast Carriage Co. Vehicles
Cor. 12th and Jackson Sts.

Benj. Curtaz & Son, Inc.
PIANOS, PLAYER PIANOS, ORGANS and MUSICAL MERCHANDISE
1321 Broadway
Phones { Oakland 2653 Home A 1414
H. J. Curtaz, Pres. W. E. Fitzmier, Mgr.

House Wiring Bells Installed EAGLE ELECTRIC CO. Motor Work Estimates Furnished
Gas and Electric Fixtures — Electrical Supplies — Repair Work a Specialty
H. A. Kohlmyer, Manager Phone Merritt 3926 1206 13th Ave., Near 14th St., East Oakland Phone Merritt 45 Home B1531

NOTARY REAL ESTATE
OLAF J.
HANSSEN
SEE PAGE 6
GENERAL BROKER

WHITE GARAGE
THE WHITE COMPANY
538 Seventeenth St. - Oakland

A reinforced concrete building of 30,000 square feet affords unusually attractive accommodations for automobiles. Repair shop unexcelled for steam or gasoline cars.

Oakland Conservatory of Music
Director ADOLF GREGORY
1170 Madison St., Bet. 13th and 14th
Sunset Oak. 4922 Home A2922
The largest and most thoroughly equipped School of Genuine Musical Instruction on the Pacific Coast.

S

St James Apartments, 1914 Santa Clara av.
St John Albert, agt, r 2026 San Antonio av.
St Johnson W Howard, clk, r 1649 Everett.
St Joseph's Catholic Church, Chestnut sw cor San Antonio av.
St Joseph's Hall, San Antonio av cor Lafayette.
St Julien Paul, r 719 Lincoln av.
St Sure Adolph F, lawyer, r 1209 Lafayette.
St Sure Lizzie M (wid Charles), b 1030 Regent.
St Sure Louis C, lab, r 2854 Jackson.
St Sure Ralph G, trav agt, r 1820 Lafayette.
St Sure Victor E, lab, r 1030 Regent.
Sabslad I, emp Alaska Pkrs' Assn.
Sackett Buel R, rancher, r 1121 Lafayette.
Sackett Henry P, sign writer, r 1419 Everett.
Sackett Ruthven, student, b 1121 Lafayette.
Sackler John, moved to S F.
Sadler Charles M, r 1836 Central av.
Sadler May L, b 1836 Central av.
Sadler Ruth, b 1836 Central av.
Sage Charles, clk, r 1021 Walnut.
Sage Lewis H, r 1025 Morton.

SAKAGUCHI S & CO
(S Sakaguchi, Y Kathuda), Importers of Japanese and American Provisions and Groceries; All Kinds of Shoes, Dry Goods, Hardware and General Merchandise 1607 Park, Phone Alameda 836.

Sakamoto Minosuki, shoemkr 1617 Lincoln av.
Sala Emanuel, emp Alaska Pkrs' Assn.
Salazar Agripina, seams, b 887 Cedar.
Salazar Margarita, dressmkr 887 Cedar, b same.
Salazar Martha, b 887 Cedar.
Sale Evangeline, tchr, b 1118 Union.
Sale Martha, b 1118 Union.
Sale Wilhelmina, student, b 1118 Union.
Sale Wm T, mngr, r 1118 Union.
Salisbury Allie, clk H Rosenthal & Co, b 2111 San Jose av.
Salisbury Effie, b 2111 San Jose av.
Salisbury Emma J (wid Samuel A), r 2111 San Jose av.
Salisbury Reuben S, b 2111 San Jose av.
Salomon Michael, printer, r 915 Central av.
Salter Edward F, lithogr, b 1150 Park av.
Samels Lena, b 1617 Alameda av.
Sammi Catherina (wid Henry), b 2020 Alameda av.
Sammi Henry L, died Sept 4, '07, age 75.
Sampson Carlos E, student, b 1320 9th.
Sampson Charles, marine eng, r 1320 9th.
Sampson Fred S, tel opr, b Alameda pt.
Sampson John, mach Cotton Bros & Co.
Sampson Nahum, plasterer, r Alameda pt.
Sampson Wm R, trav agt Globe Mnfg Co, r S F.
Samuel Aaron J, r 1519 Central av.
Samuel Ford E, clk, b 1519 Central av.
Samuel Wm J (Samuel & Doggett), r 2065 Eagle av.
Samuel & Doggett (Wm J Samuel, Marshall N Doggett), livery 1411 Sherman.
Samuelson Olaf, lab, b 316 Pacific av.
San Francisco Bridge Co, located west of Park St Bridge on Estuary, Alameda.

SHROUT-SHORTT REALTY COMPANY
1264 Broadway, Oakland, Calif.
Property Specialists
Correct Representations
City Property & Ranches

Sandelin Stephen, shipwright Pac Shipyard & Ways Co.
Sanders Davis G, cattle buyer, r 2858 Jackson.
Sanders James, japanner, r 2128 Clinton av.
Sanders Jens, emp Alaska Pkrs' Assn.
Sandkamp John H, watchmkr 3212 Garfield av, r same.
Sandkamp Wm, carp, b 3212 Garfield av.
Sandman Emma (wid John A), r 1512 Encinal av.
Sandman Hilma, student, b 1512 Encinal av.
Sandman John W, clk, b 1512 Encinal av.
Sandoe John M, salsn, b 2045 Alameda av.
Sands Hannah (wid John), rms 1435 5th.
Sands Mrs Maria L (wid Asher S), r 2318 Santa Clara av.
Sands Thomas J, fireman, rms 1435 5th.
Sandstrom Albert, saloon, r 1436 St Charles.
Sandstrom John, b 1436 St Charles.
Sanford Carrie (wid Vallores), r 1526 Bay.
Sanford Farmer, r 1526 Bay.
Sanford Ira (Sanford & Lick), r 1526 Morton.
Sanford Mrs Jennie, r 2256 Buena Vista av.

W. T. HARRIS
Real Estate and Insurance
Loans 113 TELEGRAPH AVENUE
PHONES: OAK. 3040 HOME A3060

How about "Smith"? Is he good pay?—We can tell you how he paid the other fellows.
WELLMAN-ROBBINS MERCANTILE AGENCY, 228-229 Bacon Building TWELFTH AND WASHINGTON

OCCIDENTAL BUILDERS' SUPPLY CO.
PHONE BERKELEY 3751
OFFICE AND WAREHOUSE
2840 Shattuck Ave. Berkeley
Brick, Lime, Cement and Plaster

PHOENIX FLOUR THE WHITEST THE BEST ASK YOUR GROCER

HOLCOMB REALTY CO. PASS-BY-PAGE THREE THE MONEY MAKERS

Sanford John S, cashr, r 2213 San Antonio av.
Sanford Joseph W, broker, r 1417 San Antonio av.
Sanford Mrs Leona, clk Purity Home Bakery Co, rms 1242 Park.
Sanford Mary F (wid John), b 1417 San Antonio av.

SANFORD & LICK

(Ira Sanford, Bryan L Lick), Proprs Grand Central Market, 1217 Lincoln av.
Sansom John A, bkpr, r 1309 Weber.
Sansom Louis N, saloon, r 1536 Santa Clara av.
Sansom Martin J, r 1309 Weber.
Sansom Wm, clk, b 1309 Weber.
Sansom Wm H, b 2065 Eagle av.
Santa Clara Avenue Methodist Church, Santa Clara av nw cor 8th.
Santa Clara Apartments The, George Gordon propr, 2323 Santa Clara av.
Santine John, switchman S P Co, r 3014 Encinal av.
Santine Ruby, ticket agt S P Co, r 3014 Encinal av.
Santisteban Gabriel C, music tchr 2131 Alameda av, r same.
Sargent Alven Z, chemist, r 452 Lincoln av.
Sargent Charles H, barber, r 1401 Stanton.

MUNICH ART GLASS CO., Inc.
Designers and Makers of
STAINED GLASS WINDOWS
Hard Metal Work
510-512 TURK ST., Near Larkin
Phone Franklin 1588 SAN FRANCISCO

Sargent Frank G, sec, r 2116 San Antonio av.
Sargent Harriet F, b 2116 San Antonio av.
Sargent Helen, student, b 2116 San Antonio av.
Sargent Laura M, stenogr, b 2116 San Antonio av.
Sargood Annie M (wid Edward), ticket agt S P Co, r 822 Lincoln av.
Sassenberg Annie, b 933 Eagle av.
Sassenberg John, r 933 Eagle av.
Sassenberg Teckla (wid Gustav), r 933 Eagle av.
Sather Trust Co, R G Maxtone-Graham agt, real est 1310 Park.
Sauer George J, died June 16, 07, age 35.
Saum George L, clk J D Crawford, r 2125 Alameda av.
Saunders Charles W, master mariner, r 1347 Bay.
Saunders Clara J, hairdresser 2309½ Santa Clara av, r same.
Saunders George W, eng, r 2309½ Santa Clara av.
Savage Margaret (wid Peter), b 2229 Central av.
Savagetto S, lab N Clark & Sons.
Saville Walter, shoemkr 1530 Park, r Oakland.
Sawyer Edwin H, b 2064 Santa Clara av.

R. J. PAVERT
Practical Builder—Expert Appraiser
Loans—Homes Built and Sold on Easy Terms. RESIDENCE and OFFICE
40 CROSBY AVENUE
Phone Merritt 161 FRUITVALE, CAL.

Saxton Eliza (wid Wm), dom 833 Santa Clara av.
Sayer Mark C, clk, b 2207 San Jose av.
Sayre Edith A, b 1244 Sherman.
Sayre Frederick F, r 1244 Sherman.
Schaarschmidt Mrs Annie M, propr Cottage Baths, r 564 Central av.
Schaarschmidt Carl, b 564 Central av.
Schaarschmidt Nellie, b 564 Central av.
Schaarschmidt Paul, b 564 Central av.
Schaarschmidt Rose, b 564 Central av.
Schacht Gustav, lab, r 2914 Encinal av.
Schacht Paul, clk, b 2914 Encinal av.
Schaefer Charles P, trav agt, r 1505 Pacific av.
Schaefer Matthew, weaver, r 439 Lincoln av.
Schaeffer Albert C (G Schaeffer Co), r 2236 Alameda av.
Schaeffer Gustav F (G Schaeffer Co), b 2236 Alameda av.
Schaeffer Gustav (G Schaeffer Co), r 2224 Alameda av.
Schaeffer G Co (Gustav, Albert C, Gustav F, Henry R and Herman E), fruits and vegetables 1407 Park.
Schaeffer Henry R (G Schaeffer Co), b 2236 Alameda av.
Schaeffer Herman E (G Schaeffer Co), b 2236 Alameda av.
Schaeffer Lillie M (wid James), r 645 Lincoln av.
Schaeffer Sophie, b 2224 Alameda av.
Schaeffer Ulrick (wid F), rms 2413 Buena Vista av.
Schaffer Katie, dom 1293 Weber.
Schalich Thomas, plumber, r 1619 Benton
Schander Adolph W, carp, b 1917 Schiller
Schander Caroline (wid Adolph), r 1917 Schiller.
Schander Rachel, b 1917 Schiller.
Scheele Harry, painter, r 2122 Buena Vista av.
Scheerer Otto E, pass agt, r 915 Taylor av.
Scheimetz Lucy, dom 2229 San Antonio av.
Scheithe Carl F (Schmidt & Scheithe), r Allendale.
Scheller Carl B, meats 844 Santa Clara av, r 1441 9th.
Schemmer Arthur, meat cutter Combs & Fisher, b 2709 Encinal av.

H. J. SQUIRES CO.
Berkeley Real Estate and Insurance
TELEPHONE BERK. 1031
2106 VINE BERKELEY

FITZ COMPANY Real Estate
WE SELL
Oakland
Alameda
Berkeley
Fruitvale
Los Gatos
and the
Santa Cruz
Mountains
1313
BROADWAY
Opp. Postoffice
Oakland
California
Phone Oakland 7932
ASK FITZ ABOUT IT

RALEIGH BROS., 472 TENTH ST.
REAL ESTATE, INSURANCE AND
MONEY BROKERS
Phone Oakland 1919 Home Phone A2061

119 TELEGRAPH AVE.
PHONE OAK. 5700
LOGAN & FRELING
WHITE GARAGE
RENTING
REPAIRING.

Walter S. Mackay & Co.
CARPETS
FURNITURE
DRAPERIES
418 to 424 Fourteenth Street, Oakland, Cal.

Your Credit Is Good at
Breuner's
13th & Franklin Sts.
Furniture, Carpets, Stoves Etc.

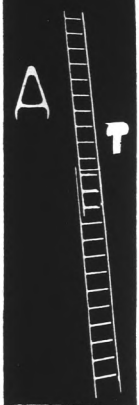

Painters' and Paper Hangers' Outfits
Henderson Mfg. Co.
Ladders and Woodenware Specialties
East 14th St. and 14th Ave.
Oakland, Cal.
Phones:
Merritt 403
Home B1403

Schemmer Otto H, music tchr 2709 Versailles av r same.
Schenck George A, salsn, b 2415 Buena Vista av.
Schenck George W, painter, r 2206 Buena Vista av.
Schenck Harvey R, fireman, b 2206 Buena Vista av.
Schenck James P, painter, r 1710 Walnut.
Schenck Matthias, r 1710 Walnut.
Scheper John L, moved to S F.
Schepont Jean, lndrywkr Ala Steam Lndry Assn.
Scheppelman August V, mngr Coast Supply Co, r 1523 Bway.
Scherberg E, shipwright Golden State & Miners' I wks.
Scherer John, butcher, r 2414 Buena Vista av.
Scherer Wilhelm, cabinetmkr, r 712 Pacific av.
Scherer Wilhelm Jr, student, b 712 Pacific av.
Schesler Mrs Martha, r 1534 Willow.
Schetter Edmond O, druggist Frederick Binder, r 2263 Alameda av.
Schetzel Adolph G, r 1212 Santa Clara av.
Scheuermann August, baker Scheuermann Bros, b 1347a Park.
Scheurmann Bros (George and Carl) bakery 1347 Park.
Scheurmann Carl (Scheurmann Bros), r 1347 Park.
Scheurmann Fritz, baker Scheurmann Bros, b 1347a Park.
Scheurmann George (Scheurmann Bros), r 1347 Park.
Scheuermann Lena, clk Scheuermann Bros), b 1347a Park.
Schick Jacob, harnessmkr A G Rickerson.
Schiffer Frank G, trav agt, r 2134 Lincoln av.
Schiffer Queenie, b 2134 Lincoln av.
Schlagel Adolph J, plumber, r 1553 Mozart
Schlam Adele L, clk, b 1326 Bway.
Schlam Hattie L, b 1326 Bway.
Schlam Oscar A, colr 1326 Bway, r same
Schleter Louis, b 2148½ Clinton av.
Schlichting Henry F, b 1447 Stanton.

A. GABRIEL
Locksmith and Electrician
GENERAL REPAIR SHOP
465 8th St., Bet. Broadway & Washington
OAKLAND, CAL.
Phone Oak. 3424 Res. Phone Pied. 232

Schlichting Henry F Jr, bkpr, r 1447 Stanton.
Schloss Jonas, trav agt, r 2114 Eagle av.
Schloss Ruby E, b 2114 Eagle av.
Schlutius Herman, b 2168 Alameda av.
Schmalz Albert, b 1019 Taylor av.
Schmalz Claus, master mariner, r 1019 Taylor av.
Schmalz Evelyn, b 1019 Taylor av.
Schmalz Grace E, stenogr, b 1019 Taylor av.
Schmell Henry W, r 1915 Schiller.
Schmidt Ali, r 1403 6th.
Schmidt Mrs A M, propr Cottage Baths, r 564 Central av.
Schmidt Carsten E (Schmidt & Scheithe), r Allendale.
Schmidt Gustav L, dentist, r 1059 Santa Clara av.
Schmidt Harry C, candymkr Nylander's, r 617 Taylor av.
Schmidt Henry, carp, r rear 1110 Buena Vista av.
Schmidt Johann, burlap, r 1509 Benton.
Schmidt Louis, baker, r 1604 Sherman.
Schmidt Marcius J, r 1412 Paru.
Schmidt Paul, mach, r 564 Central av.
Schmidt Peter N, contr 1372 Versailles av, b same.
Schmidt Rudolph, mngr Life Saving Station No 1, r nr ft Clay.
Schmidt Wm, mach, r 538 Palace ct.

Bay City Well Works
Well Drilling, Boring and Pump Work
Warehouses and Shop 7th & Cedar Sts., Oakland;
Park Ave. & Horton St., Emeryville
GEO. P. MARCUS, Proprietor
Phone Piedmont 2270 Res. 1046 54th St., OAKLAND

Schmidt Wm F, clk A Kist, r 1916 Willow.
Schmidt Wm G, mach, r 564 Central av.
Schmidt & Scheithe (C E Schmidt, C F Scheithe), meats 1362 Park.
Schmitt Bertha, b 1525½ Webster.
Schmitt Mrs Constance, r 1525½ Webster.
Schmitz John D, died Jan 27, 08, age 59.
Schmitz Minnie, b 2029 Pacific av.
Schmitz Theresa, b 2029 Pacific av.
Schmitz Ursula (wid John D), r 2029 Pacific av.
Schneider August A, r 2059 Alameda av.
Schneider Charles, boots and shoes 1309 Park, r 626 Haight av.
Schneider Charles, meat cutter Combs & Fisher, r 1556 Everett.
Schneider Charles Jr, clk, b 626 Haight av.
Schneider Clarence, engr, r 3268 Briggs av.
Schneider Edna, student, b 2059 Alameda av.
Schneider Edward, b 1024 Taylor av.
Schneider George, exp, r 2013 Clinton av.
Schneider Henry, stationery 1435 Park, r 2146 Santa Clara av.
Schneider Henry P, bkpr, r 2025 Clinton av.
Schneider Hortense (wid John), r 903 Lincoln av.
Schneider John, r 1024 Taylor av.

MUSIC AND MUSICAL MERCHANDISE
Pianos: WEBER — J. & C. Fischer
Pianola Pianos — Kohler & Chase
Blasius & Sons — Kohler & Campbell
1013-1015 Broadway, Oakland, Cal. KOHLER & CHASE, Inc.
ESTABLISHED 1850 TELEPHONE OAKLAND 1009

Melrose Lumber and Supply Co. Office, Yards and Mill: Opp. MELROSE Station, S.P.R.R.
C. N. HENDERSON, Manager Phone Merritt 251 E. 14th St., 45th and 46th Avs.

HOLCOMB REALTY CO. SEE PAGE THREE RICH-FARM-LAND CHEAP

Schneider Joseph J, r 1617 Bay.
Schneider Lena, clk, b 2013 Clinton av.
Schneider Louise, bkbndr, b 1024 Taylor av.
Schneider Mrs Martha, dressmkr, 1617 Bay, r same.
Schneider Wm C, clk, r 1613 Bay.
Schoellhorn Christine, cashr, b 802 Lincoln av.
Schoellhorn Frank F, tailor 1221 Santa Clara av, r same.
Schoepf Thomas V, policeman, r 2322 Bank.
Scholten Agnes, student, b 1522 Santa Clara av.
Scholten Henry F, carp, b 1522 Santa Clara av.
Scholten Herman O, carp, r 1522 Santa Clara av.
Scholten John H, carp, b 1522 Santa Clara av.
Scholten Ursula, b 1522 Santa Clara av.
Schomborg Frank A, saw filer, b 461 Santa Clara av.
Schomborg Susanna (wid John), r 461 Santa Clara av.
Schonau Henry, r 1521 8th.
Schoney Isabel, b 2260 Central av.
Schooley Auburn L, photogr, r 1606 Pacific av.
Schopman Mary E (wid Richard), b 911 Taylor av.

California Vulcanizing and Rubber Works
176 Twelfth St.
Auto Tires and Tubes. Tire Repairing our Specialty
Oakland 3882 — Phones — Home A 4523

Schopman Millie, r 911 Taylor av.
Schodtemeier Herman H, r 1357 Pearl.
Schott Martin, rectifier, r 2315 Eagle av.
Schouten John W, r 1215 Grand.
Schrader, see also Schroeder.
Schrader Gustave W, boilermkr, r 1037 Regent.
Schrader Martin E, driver, b 1037 Regent.
Schrader Otto, painter, r 939 Eagle av.
Schramm Paul, mach, r 607 Central av.
Schreiber August N, pkr, b 2323 Buena Vista av.
Schrieber Frederick, gardener, r 621 Central av
Schroeder Adolph A, painter, b 1529 Paru.
Schroeder Albert, lab Municipal Elec Light Plant.
Schroeder Albertina, r 1529 Paru.
Schroeder Alice L, b 510 Central av.
Schroeder Alma, b 1529 Paru.
Schroeder Anna (wid Hugo), r 2301 Lincoln av.
Schroeder Anna S, b 510 Central av.
Schroeder Edward, clk W H Noy Co, r 522 Central av.
Schroeder Edward A, clk, b 1912 Broadway.
Schroeder Edwin F, carp, b 510 Central av.
Schroeder Ernest R, dentist 1361 Park, r 2158 Santa Clara av.

H. D. IRWIN
Berkeley Real Estate
3264 Adeline Street
Phone Berkeley 1107 BERKELEY

Schroeder Gustave P, eng, r 2519 Clement av.
Schroeder Herman, bartndr 1331 Park av, r 1158 same.
Schroeder Louis W, policeman, r 522 Central av.
Schroeder Louis W Jr, salsn, r 1215½ Lincoln av.
Schroeder Lulu M, b 2301 Lincoln av.
Schroeder Nicholas F, r 1322 Bway.
Schroeder Otto, painter, r 1580 Lincoln av
Schroeder Paul W, bkpr, r 1912 Bway.
Schroeder Walter H, exp, b 510 Central av.
Schu Charles H, cond S P Co, r 2100 Clement av.
Schu Robert A, cond S P Co, r 2100 Clement av.
Schubert Arthur, tailor 1523½ Park, r same.
Schuessler John, rms 1409 Morton.
Schuldt Wm, brewer, r 630 Taylor av.
Schuler Lorenz L, propr Palace Brewery, r 534 Palace ct.
Schuler Wm F, moved to Watsonville, Cal.
Schulte Edna E, b 1612 Chapin.
Schulte Fred W, letter carrier P O, r 1612 Chapin.
Schulte Wm F, plumber, r 1612 Chapin.
Schulte Wm F Jr, clk, b 1612 Chapin.
Schultz C Helene, tchr Mastick School, r Oakland.
Schultz Fred, bartndr 1546 Park, rms 2301 Alameda av.
Schultz Louis J, r 1716 Lafayette.
Schultz Max, grocer, r 1521 8th.
Schulze C Frederick, immigration insptr, rms 1725 Paru.
Schumacher Carl G, r 1198 Park av.
Schumacher Eli, b 2600 Bay Island av.
Schumacher Ferdinand, bkpr, r 1525 9th.
Schumacher Gottlieb, r 2600 Bay Island av.
Schumacher Henry J, r 2511 Crist.
Schumacher Oscar, r 1315 Oak.
Schuman Augusta M, seams, b 2246 Lincoln av.
Schuman Frederick, r 2246 Lincoln av.
Schuman Frederick O, printer, b 2246 Lincoln av.
Schuman Henrietta, milliner, b 2246 Lincoln av.
Schumann Hugo, phys, r 1907 Park av.

GENERAL JOBBING Phone Berkeley 1712
NORTH BERKELEY PLUMBING CO.
Plumbing, Tinning and Gas Fitting
Sheet Metal Work
1504 Shattuck Ave. Berryman Station Berkeley

Century Electric and Fixture Co.
SUPPLIES, WIRING, REPAIRS, FIXTURES
1375-1377 Broadway
PHONES SUNSET OAKLAND 911 HOME A2911

ESTERLY CONSTRUCTION CO.
CEMENT CONSTRUCTION
Sidewalks, Walls, Foundations
Berkeley Phone 57
Successors to
LINDGREN-HICKS CO.
Oregon and Adeline Sts.

WESTERN STAGE APPLIANCE CO.
SEE PAGE 20

O. E. HOTLE & CO.
Realty, Bonds & Finance Co., Inc., Consolidated
REAL ESTATE INVESTMENTS
Phones: Oakland 35. Home A2557
AUTOMOBILE SERVICE
1172 BROADWAY, Cor. 14th St.
OAKLAND, CAL.

Ringnalda Normal Institute, prepares Teachers for County Teachers' Examinations Room 288, Bacon Block

EAST SHORE LUMBER CO.
Main Office and Yard Phone Merch 268
DeFREMERY WHARF

Schumann Ida, b 1207 Park av.
Schumann Joseph, clk, b 1207 Park av.
Schumann M Wm, moved to S F.
Schumann Olga, b 1207 Park av.
Schwartz Alfred, r 1821 St Charles.
Schwartz Anna (wid Claus), r 2205 Santa Clara av.
Schwartz Anna C, b 2205 Santa Clara av.
Schwartz Bertha, b 2205 Santa Clara av.
Schwartz Elizabeth M, b 2205 Santa Clara av.
Schwartz Emma W, b 2205 Santa Clara av.
Schwartz Henry, r 2063 Santa Clara av.
Schwartz Mrs Marie W, r 1508 Sherman.
Schwartz Wm M, pressman, r 1305 9th.
Schwartze Clara A H, dressmkr, b 2850 Jackson.
Schwartze Emil, jeweler, b 2850 Jackson.
Schwartze Gustave B, watchmkr K G Schwartze, b 2850 Jackson.
Schwartze Karl G, jeweler 1515 Park, r 2850 Jackson.
Schwarzlose Robert J, moved to Tesla.
Schwarzlose Rudolph, moved to Tesla.
Schwel Christian, b 2241 Pacific av.
Schwerin Charlotte, b 1822 Santa Clara av.
Schwerin Wm E, r 1822 Santa Clara av.
Schwind Henry W, upholstr A Kist, r 2064 Buena Vista av.
Scofield D G, r 1025 Union.
Scofield Earle, student, b 1025 Union.
Scofield Mrs Emma S, b 1025 Union.
Scott Albert C, r 1204 Bay.
Scott Bert C, r 1204 Bay.
Scott Budd T (Scott & Judd), r 1904 Encinal av.
Scott Edward L, carp, r 836 Central av.
Scott Frank T, broker, r 1504 Alameda av.
Scott Frederick R, carp, r 766 Eagle av.
Scott George W, r 1723 Central av.
Scott Harry G, student, b 924 Grand.
Scott Isabel V, r 1429½ Park.
Scott James, b 1309 Pearl.
Scott James G, paper agt, r 924 Grand.
Scott John, iron wkr, b 2228 Pacific av.
Scott Nelson, janitor, r 1524 Walnut.
Scott Rena C, b 1723 Central av.
Scott Samuel F, broker, r 1515 4th.
Scott Thomas F, broker, r 1504 Alameda av.

SCOTT'S EXPRESS
FREIGHT DISTRIBUTORS
Phone Oak. 6375 Temporary 2580

Scott Walter, r 1531 Court.
Scott Walter K, dentist 1124 Union, r 1428 Union.
Scott Wm, lab Taylor & Co.
Scott Wm F, driver, b 1205 9th.
Scott Rev Wm H, chaplain U S A, r 2021 Central av.
Scott & Judd (B T Scott, T H Judd), real est 2406 Santa Clara av.
Scrafford Hattie, b 2015 Pacific av.
Scrafford Kate, b 2015 Pacific av.
Scribner Herbert D, r 1305 Weber.
Scrutton L, vice pres and sec Pacific Refrigerating Machine Co, r S F.
Scully Albert, clk, r 1209 Santa Clara av.
Scully Bridget (wid Daniel), r 1713 Webster.
Scully Bros (Thomas and Wm E), painters 1520 Webster.
Scully Thomas A (Scully Bros), r 1518 Webster.
Scully Wm E (Scully Bros), b 1713 Webster.
Seaborg Joseph, pile driver, r 1360 Bway.
Seaborg Ludwig, mach, r 2108 Buena Vista av.
Seabrook Joseph C, salsn, r 2209 San Jose av.
Seagrave Edward F, student, b 936 Eagle av.
Seagrove Harry T, trav agt, r 936 Eagle av.

POLYTECHNIC
Business College
306 12th St., Oakland Cal.
Leads the West
In Business Education
Inc. Cap. $100,000

The Business University of the West

Sealy Catherine (wid Richard), r 1307 Central av.
Sealy Fred R J, b 1309 Central av.
Sealy George F, clk, b 1307 Central av.
Sealy Katherine (wid Richard), r 1307 Central av.
Searey John J, mngr, b 2306 Eagle av.
Searing Frank W, trav agt, b 1515 Benton.
Searle Catherine D, b 337 Taylor av.
Searle Edith M, b 337 Taylor av.
Searle Elizabeth M, b 337 Taylor av.
Searle George, r 1721 Alameda av.
Searle George H, student, b 1721 Alameda av.
Searle Henry L, clk, r 1542 3d.
Searle James J, r 337 Taylor av.
Searle James R, clk, b 337 Taylor av.
Searle Theodore H, student, b 1721 Alameda av.
Sears Bessie, clk, b 1372 Pearl.
Sears Charles E, draftsman, r 1372 Pearl.
Sears Frank S, salsn, r 745 Santa Clara av.
Sears Wm W, salsn, r 1439 5th.
Seaton George, rancher, r 1500 Alameda av.
Seavier Frank, elec R G Eimer Electric Co, r S F.
Sebbele Wm T, colr, r 2005 Pacific av.
Security Ins Co of New Haven, L W McGlauflin res agt, 2407 Santa Clara av.

Howard Springs
Lake County, California Phone Fiedmont 413
42 Mineral Springs, Hot Sulphur, Borax and Magnesia Baths. Cure all cases of Rheumatism, Stomach, Liver and Kidney Trouble.
Miss C. Wheeler, Proprietor
J. W. Wheeler, Manager
4916 Telegraph Ave.
Reference: Any guest for past Twenty Years

SUNSET LUMBER COMPANY
Main Office and Yard
First and Oak Sts.
Oakland
Tel. Oakland 176
C. H. OLINGER, Manager
Branch Yard
E. 12th and 17th Ave.
East Oakland
Tel. Merritt 22

HOLCOMB REALTY CO.
PAGE 3
MAGNIFIED SUBDIVISION EXPERTS

Seddon Thomas, caulker, r 422 Taylor av.
Sedgley Eliza A (wid John), r 1529 Morton.
Sedgley Joseph I, mngr, b 2058 Central av.
Sedgley Mrs Julia, r 914½ Lincoln av.
Sedgley Walter, elec, r 1714 Chestnut.
Sedgley Walter I, r 2058 Central av.
Seebeck Annie, b 763 Santa Clara av.
Seebeck George H, bartndr 1513 Webster, b 763 Santa Clara av.
Seebeck John, saloon 1513 Webster, r 763 Santa Clara av.
Seebeck Reuben, r 1505 Webster.
Seebeck Sue, bartndr 1513 Webster, b 763 Santa Clara av.
Seebeck Volney, b 763 Santa Clara av.
Seed Mrs Phoebe, r 1046 Central av.
Seed Mrs W H, b 1530 Pacific av.
Seeger Erna, b 1729 Central av.
Seeger Ernest F C, cashr, r 1729 Central av.
Seeley Anna B, student, b 1339 Versailles av.
Seeley Mrs Anna W, r 1339 Versailles av.
Seeley Edward A, purser, b 1339 Versailles av.
Seewald John, cabinetmkr, r 2168 Buena Vista av.
Seidenberg Edna, b 510 Taylor av.
Seidenberg Richard, salsn, r 510 Taylor av.

Seidenberg Richard Jr, butcher, b 510 Taylor av.
Seider George, cabinetmkr, r 632 Pacific av.
Selder George H, clk, b 632 Pacific av.
Seifert Louise (wid Frederick), r 1038 Central av.
Seip Charles, meat cutter Sanford & Lick, r 1526 Bay.
Seitz Frank, baker Helwig & Hagemann, r 272 4th.
Seitz Peter A, acct, r 627 Lincoln av.
Sellier Louis J, mining, r 1724 Alameda av.
Semler Adolph, millwright, b 1580 Lincoln av.
Semler Mrs Mamie, r 1524½ Stanton.
Semler Marie, r 1580 Lincoln av.
Sengenberger Frances, gold cutter M Sengenberger, b 1232 Pearl.
Sengenberger Frederick, goldleaf beater M Sengenberger, b 1232 Pearl.
Sengenberger Mathias, goldleaf mnfr 1232 Pearl, r same.
Sephton Charles E, elec, b 1235 Park av.
Sephton Chester W, elec, b 1320 Pearl.
Sephton Grace, bkpr, b 1320 Pearl.
Sephton Henry H, elec, r 1320 Pearl.

SEPULVEDA JAMES C,
Propr West End Drug Co, 1501 Webster; r 1012 Walnut.

WESTERN FUEL COMPANY
FIRST and MARKET STS.
General Selling Agents
Standard Portland Cement

Sequinot Pierre, lndrywkr Ala Steam Lndry Assn.
Serex Mary E (wid John), b 1820 Central av.
Seronello Giacomo (Mateo Seronello & Co), r Blanding av nr Everett.
Seronello Louisa, b Blanding av nr Everett.
Seronello Mateo (Mateo Seronello & Co), r Blanding av nr Everett.
Seronello Mateo & Co (M and G Seronello), nursery Blanding av nr Everett.
Serralunga Lenardo, scavenger, r 1014 Regent.
Servente Angelo, lab, r 845 Centennial av.
Servente Louis, plumber Ennis & Brown, b 835 San Antonio av.
Sevairo Ambrose, lab, b 1011 Lincoln av.
Seventh Day Adventists Church, Verdi nr Santa Clara av.
Seville Walter, shoemkr 1530 Park, r 1020 Oakland av.
Sewell Amos F, trav agt, r 2146 Clinton av.
Seymour Anna, b 1827 San Jose av.
Seymour Edward H, r 2053 Buena Vista av.
Seymour Frederick W, civ eng, r 2409 Harrison av.
Shaer Wm M, salsn, r 1421 Caroline.
Shafer, see also Schaefer.
Shafer Elizabeth G (wid John), r 2426 Lincoln av.
Shafer John B, car opr, r 1533 Court.
Shafer Theodore D, clk G Burns & Co, b 2514 Santa Clara av.
Shaff Georgiana, clk, b 2104 Clement av.
Shaff Hazel D, clk, b 2104 Clement av.
Shaff Mrs Helen, r 2104 Clement av.
Shaff Irene, clk, b 2104 Clement av.
Shain Harry S, carp, r 1039 Santa Clara av.
Shaner Mrs Helen W, b 1716 Encinal av.
Shanks David K, acct, r 1557 Pacific av.
Shanley Wm P, b 1415 Caroline.
Shanly James M, clk, r 1122 Grand.
Shannon Charles G, lab, r 539 Santa Clara av.
Shannon Leland S, moved to Fresno, Cal.
Sharlow Frank, clk, b 474f Central av.
Sharlow Herman, clk, b 474a Central av.
Sharp Bayard, b 1362 High.

J. H. Macdonald & Company
REAL ESTATE
INSURANCE
PHONE OAKLAND 322 HOME A3322
1052 BROADWAY

SAY YOU
want your
Real Estate
in good hands
Collect Rents
Attend to Repairs
Pay Taxes
Insure
at a small monthly cost to you
Satisfied Clients my best reference
Bank References Besides
PERCY L. BLISS
REAL ESTATE
468 11th St.
Bacon Building
Phone Oakland 335

DAVIS & ELFEN
OPTICAL CO.
RELIABLE GLASS MAKERS
410 Fourteenth St., Oakland
Phone Oakland 8278 Elks Building

Dr. T. L. BOHANNON
TREATS CANCERS WITHOUT KNIFE OR X-RAY
BERKELEY

Gilt Edge Bourbon
WICHMAN, LUTGEN & CO., Inc.
Sole Proprietors
431-439 Clay - - San Francisco

WESTERN BUILDING MATERIAL CO.
FIRST and MARKET STS.
BRICK, FIRE BRICK, ROOFING SLATE, CEMENT, LIME, PLASTER TERRA COTTA, SEWER PIPE, AND BUILDING MATERIAL

Sharp Eldon G, eng Cal Hardwood Housefinish Co, b 1362 High.
Sharp Harold G, sec California Hardwood Housefinish Co, b 1362 High.
Sharp Jacob H, r 1901 Lafayette.
Sharp Louis H, pres California Hardwood Housefinish Co, r 1362 High.
Sharp Stanley, draughtsman, b 1362 High.
Sharpe Edwin, clk, b 434 Central av.
Sharpstein Catherine C, student, b 1545 Benton.
Sharpstein John L, student, b 1545 Benton.
Sharpstein Wm C, lawyer, r 1545 Benton.
Shattuck Charles A, mining, r 2264 San Jose av.
Shattuck Charles H, student, b 1100 Paru.
Shattuck Emma W (wid Charles), r 1108 Paru.
Shattuck E J Co, R J Sheridan, mngr; jobs 2415 Bancroft av.
Shattuck Frances M (wid Milton), r 1173 Regent.
Shattuck Karl, student, b 2264 San Jose av.
Shattuck Mrs Priscilla B, died Apr 16, '07, age 65.
Shaw Eber L, clk E E Shaw, r 500 Central av.
Shaw Edward M (Lewis & Shaw), r 915 Grand.
Shaw Edwin E, grocer 500 Central av, r same.
Shaw Hazel, stenogr, b 1233 St Charles.
Shaw Mary E (wid Edward), b 915 Grand.
Shaw Walter E, commission mcht, r 2517 San Jose av.
Shawl Joseph, driver E J Lindwall, r 1915 Minturn.
Shawl Joseph Jr, clk, b 1915 Minturn.
Shead Dora L, grocer 1519 Webster, r same.
Shead Louis A, poultry 1205 9th, r same.
Shear Mrs Mary, r 2221 San Jose av.
Shear Wm M, salsn, b 1421 Caroline.
Shearman Benjamin R, clk, b 1395 Pearl.
Shearman Frank, b 1335 Pearl.
Shearman James S, salsn, r 1335 Pearl.
Shearman John, carp, b 1825 Everett.
Shed Ethel, b 1616 Alameda av.
Shed Henry H, salsn Lewis & Shaw, r 1616 Alameda av.

ARTHUR G. NASON & CO.
FIRE, ACCIDENT HEALTH
INSURANCE
LIABILITY ELEVATOR PLATE GLASS
Third Floor First National Bank Bldg.
Junct. San Pablo Ave. & Broadway

Shed Julia T (wid Charles D), b 1616 Alameda av.
Shed Mary J (wid John), r 2432 Buena Vista av.
Shed Mary S, b 1616 Alameda av.
Sheedy Anna C, stenogr, b 1313 Chestnut.
Sheedy John, died Apr 3, '07, age 59.
Sheedy Mary F (wid John), r 1313 Chestnut.
Sheehan Dahlia B, b 1801 Buena Vista av.
Sheele Harry, painter, r 2122 Buena Vista av.
Sheeran James A, clk J J Konigshofer, r 2157 Santa Clara av.
Sheerin Daniel, clk, r 2030 San Jose av.
Sheerin James A, clk, r 2157 Santa Clara av.
Sheiner Kate (wid George), r 1676 Park av.
Sheldon Leon C, broker, r 1415 Union.
Sheldon Walter D, broker, b 1415 Union.
Shenker Alvin, b 1195 Morton.
Shepard Catherine (wid Burton), r 856 Oak.
Shepard Charles P, plumber, b 3221 Briggs av.
Shepard Ella M, bkpr, b 548 Palace ct.
Shepard Isaac G, mech eng, r 1306 Fountain.
Shepard James, plumber, r 3225 Briggs av.

Oakland Berkeley Country Properties
Insurance Renting Leasing Collecting
PHONE TEMPORARY 3871
JACQUES & THALER
REAL ESTATE
255 Montgomery Street
SAN FRANCISCO, CAL.

Shepard Myron H, r 839 Santa Clara av.
Shepard Robert, patternmkr, r 548 Palace ct.
Shepard Sidney R, salsn, b 3225 Briggs av.
Shepard Wm, plumber, r 3221 Briggs av.
Shepard Wm, b 548 Palace ct.
Shepard Wm P, dentist 1402 Park, r 1033 Regent.
Shephard Emma (wid Frederick), r 551 Palace ct.
Shepherd Harry, painter, r 1728 Paru.
Sheramsky Bertha, student, b 832 Taylor av.
Sheramsky Henry, bkpr, b 832 Taylor av.
Sheramsky Max, tailor 832 Taylor av, r same.
Sheridan R J, mngr E J Shattuck Co, r Oakland.
Sheridan Stella, tchr, b 1527 Walnut.
Sherman Anna (wid Samuel), r 1614 Schiller.
Sherman Goodman, b 2209 San Jose av.
Sherman Samuel, died Apr 2, '07, age 70.
Sherrard Evelyn, b 1831 San Jose av.
Sherrard Isabella (wid Wm), r 1831 San Jose av.
Sherrard Wm McK, ins agt, b 1831 San Jose av.
Sherrey George C, r 939 Pacific av.
Sherwood Albert B, b 2059 Lincoln av.

STORAGE
Your Furniture Stored in FIRE PROOF Warehouse---$1.50 per load and up. Cheap Insurance
Call up F. F. PORTER, the Real Estate and Loan Broker, 466 Eighth Street. Either phone 1990

BYRON MAUZY
SAN FRANCISCO 1175 O'Farrell St.
OAKLAND 1069 Broadway
PIANOS—ORGANS—PIANO PLAYERS

BOOKS | 20 % Discount from Publishers' Price | SMITH BROS. 462-464 Thirteenth St. Bet. Broadway and Washington Sts.

HOLCOMB REALTY CO. SEE PAGE THREE HOMES & RENTAL TERMS

Sherwood Mrs Carrie F, r 2059 Lincoln av.
Sherwood Eugene, r 1213 Paru.
Sherwood Grace M, b 2059 Lincoln av.
Sherwood Isabelle, b 1213 Paru.
Sherwood Jessie, b 1213 Paru.
Sherwood Mary A (wid Henry B), b 1542 Lincoln av.
Sherwood Rosemary, b 1213 Paru.
Sherwood Wm E, real est, r 2266 Clinton av.
Shessler Mrs Mary J, r 1534 Willow.
Shibata Kisota, shoemkr 1547 Sherman, r same.
Shields Georgia, r 1429½ Park.
Shields Louise, dom 1309 Pearl.
Shields Louise (wid Howard A), nurse 1309 Pearl, b same.
Shields Sierra F, tchr Mastick School, b 1007 Grand.
Shinkle Edgar, clk, r 936 Park.
Shipman Stephen A, eng, r 1543 Bay.
Shively Arthur J (Shively Bros), r 2216 Lincoln av.
Shively Bros (J G and A J), bicycles 2303 Central av.
Shively John G (Shively Bros), r 2216 Lincoln av.
Shoaff Lucia M (wid Philip L), b 1201 Peach.
Sholten Herman A Jr, carp, b 1522 Santa Clara av.

C. B. HODGES & CO.
Salary Loans
All Business Strictly Confidential
Room 77 Blake Block Phone Oakland 8314
1065 Washington St., Oakland, Cal.

Shore Hickman, cigarmkr, b 1429 Bay.
Shore Wm, r 890 Union.
Short Edna, b 1902 Bway.
Short Wm J, tinner C F Fischer Plumbing Co, r 1902 Bway.
Shreve George W, r 1805 Santa Clara av.
Shreve Ruth T, b 1805 Santa Clara av.
Shulters Edward A, painter, r 1026 Oak.
Shulter Frank, painter, r 1363 Versailles av.
Shupe David, died Oct 18, '07, age 80.
Shutts Martha (wid Nehemiah), r 1707 Bway.
Sibrian Anton, lab, r 2319 Bank.
Sibrian Anton Jr, pressman, b 2319 Bank.
Sibrian Lena, b 2319 Bank.
Sickel Edward W, broker, r 1910 Union.
Sidlowski David, broker, r 1219 Pacific av.
Sieben Wm J, mach, r 2305 Eagle av.
Siebs Ida (wid Henry), r 1429 9th.
Siedenburg Edna, b 1553 Lincoln av.
Siedenburg Richard, salsn, r 1553 Lincoln av.
Siedenburg Richard Jr, meat cutter, b 1553 Lincoln av.
Siedleckie Victor, mach, b 2508 Central av.
Siegfried Clarence J, salsn, b 2044 Alameda av.
Siegfried Edna, b 2044 Alameda av.

TAYMANCE
REAL ESTATE COMPANY
REAL ESTATE AGENTS AND AUCTIONEERS
460 and 462 8TH St. Oakland, Cal.
TELEPHONE OAKLAND 328

Siegfried Edwin, clk, b 2044 Alameda av.
Siegfried John, student, b 2044 Alameda av.
Siegfried John C, r 2044 Alameda av.
Siegler Clara, bkpr Lubben Bros, b 2313 Blanding av.
Siegler George, r 2313 Blanding av.
Siegler George Jr, harnessmkr, b 2313 Blanding av.
Siegler Louis, blksmith, b 2313 Blanding av.
Siems Gustes T (Siems & Bexon), r 2100 Buena Vista av.
Siems & Bexon (G T Siems, Frank Bexon), barbers 2313 Santa Clara av.
Sigler Hiram K, lumber, r 1108 Santa Clara av.
Silberberg Louis S, millinery, r 1111 Walnut.
Silva Frank, lab Taylor & Co.
Silva Joseph, painter, rms 2415 Santa Clara av.
Silva Manuel, carp repr, r 610 Santa Clara av.
Silva Manuel E, dairyman, r 1504 Eagle av.
Silva Mrs Maria, r Bay Farm Island.
Silva Michel, farmer, r Bay Farm Island.
Silvani Cesare, bartndr, r 919 Centennial av.
Silvaria Minnie, dom 2129 Buena Vista av.
Silver Edward J, bkpr, b 1566 Pacific av.
Silver Elizabeth A (wid George W), b 1566 Pacific av.
Silveria Antony G, barber, r 1111 Santa Clara av.
Silverstone Frank, trav agt, r 1406 Central av.
Silverstone George, b 1207 Pacific av.
Silverthorn Miles, painter, rms 2232 Santa Clara av.
Silvey John, lab, r 1518 Eagle av.
Silvia Wm C, r 410 Taylor av.
Simkins Florence, b 2627 Eagle av.
Simon Annie, dressmkr, rms 1525½ Webster.
Simon Constance G, clk, rms 1525½ Webster.
Simon Edward J, mining, r 1203 Park av.
Simon Louise, dom 1502 Grand.
Simon Lucien, r 1201 Park av.

Quality Goes In Before the Name Plate Goes On
Coast Carriage Co. Vehicles
Cor. 12th and Jackson Sts.

MAKINS & WILL
Real Estate and Insurance
Renting, Collecting Loans
Plate Glass Insurance and Surety Bonds
428 Tenth St. Oakland
Phones: Oakland 4811 Home A1650

ANDREW WHELTON REAL ESTATE
Loans Negotiated - Insurance
Telephone Main 421 SAN LEANDRO CAL.

HOTEL AVALON
406
TELEGRAPH AVE
SEE PAGE 21

W. B. SCOTT'S EAST OAKLAND EXPRESS
Expressing to and from Oakland, Alameda, Berkeley and San Francisco
Phones { Oakland 6808 / Home A 1808 Office: 412 FIFTEENTH ST. See under Transfer Companies.

FISHER LUMBER CO.
Dealers in PINE and REDWOOD LUMBER
Also does all kinds of Mill Work, Turning, Sanding and Band Sawing
Yards, THIRD and OAK Sts.
Tel. Oakland 2481 G W. FISHER, Mgr.

Simon Wm, selector J Breuner Co, r 1201 Talcott av, Fruitvale.
Simonson Caro H, student, b 1524 Alameda av.
Simonson Edith, clk, b 1103 Regent.
Simonson Edward R, clk, b 1524 Alameda av.
Simonson Eleanor (wid John), b 1103 Regent.
Simonson Elizabeth M (wid Edward), r 1524 Alameda av.
Simonson George M, student, b 1524 Alameda av.
Simpson Charles, brklyr, r 2837 Calhoun.
Simpson Edna, stenogr, b 1417 Benton.
Simpson Howard (Profumo & Simpson), r 1545 Sherman.
Simpson Mrs Isabel, b 1827 Pacific av.

SIMPSON MILTON W,
City Attorney City Hall, r 1417 Benton.

Simpson Robert L, lawyer, r 2258 San Jose av.
Simpson Walter, carp, r 3259 Encinal av.
Simpson Wm, r 1417 Benton.
Sinclair Catherine M (wid John), r 2214 Alameda av.
Sinclair John, carp, r 1129 Bishop.
Sinclair John, died Dec 7, '07, age 82.
Sing Lee, lndry 1516 Oak.
Singer Mrs Barbara, r 2100 Encinal av.
Singer Carlman, dry goods 1201 Lincoln av, r same.
Singler Mrs Barbara, r 2100 Encinal av.
Singler Gustav, plumber, b 2100 Encinal av.
Singler Henry, painter, b 2100 Encinal av.
Sinnett Alvah, student, b 1524 Bay.
Sinnett Mary E (wid Alvah), r 1524 Bay.
Sinnott Alice F, b 1425 Walnut.
Sinnott Anne B, stenogr, b 1425 Walnut.
Sinnott Helen V, b 1425 Walnut.
Sinnott James M, b 1425 Walnut.
Sinnott Mary C, b 1425 Walnut.
Sinnott Richard, contr 1425 Walnut, r same.
Sione Spiro, clk, b 1354 Park.
Sirc Bailey, b 2328 Buena Vista av.
Sircy Edna, b 2328 Buena Vista av.

THE TRIBUNE
EVERY EVENING
SUNDAY MORNING
LARGEST & BEST

Sircy Wm J, draughtsman, r 2328 Buena Vista av.
Sistad F, emp Alaska Pkrs' Assn.
Siversen Ole, seaman, rms 2018 Eagle av.
Sivert Hoovik, carp, b 874 Oak.
Sjogren Nils A, master mariner, r 1501 Pacific av.
Sjostrom John, carp, r Alameda Point.
Sjostrom Mary, b Alameda Point.
Skaar John, emp Alaska Pkrs' Assn.
Sked Earl H, lab S P Co, b 2019 Encinal av.
Skelly Julia A (wid Frank J), b 1008 Central av.
Skelly Samuel, hardware 1535 Webster, r same.
Skillman Sarah (wid Archibald), r 1905 Lafayette.
Skinner Frank G, eng, r 1217 Santa Clara av.
Skinner Howard K, clk, b 1217 Santa Clara av.
Skinner John H, r 2119 Clinton av.
Skipper Jordan J, master mariner, r rear 1431 Stanton.
Skjarsett C, emp Alaska Pkrs Assn.
Skowran Emma (wid Joseph), r 2049 San Antonio av.
Slater Annie B, b 1605 Bay.
Slater James, carp, r 1605 Bay.
Slee Albert W, promoter, b 2026 Central av.

Surgical Instruments Hospital Supplies
A. B. RICHTER & CO.
402 Telegraph Ave. { Oakland 8820 / Home A 1703

Sleep Frank, driver, b 1606 6th.
Sleep Frederick C, tmstr, b 1606 6th.
Sleep Wm A, exp, r 1606 6th.
Slimmon Alonzo, r 920 Taylor av.
Sliter Benjamin F, moved to Fresno, Cal.
Sloan Davis, lab, r 1819 Grand.
Sloan James R, r 2060 Eagle av.
Sloan James W, saw filer, r 2312 Clinton av.
Sloan Margaret, dom 2221 Central av.
Sloan Mattie, b 1819 Grand.
Sloan Maud B, b 2060 Eagle av.
Sloan Vera B, b 2060 Eagle av.
Slocombe Jane B (wid Rev Samuel), r 1622 Minturn.
Slocombe Marguerite, music tchr 1622 Minturn, b same.
Slocumb Wm F, r 928 San Antonio av.
Slosson Fletcher M, clk, b 2064 Santa Clara av.
Slosson Mrs Lucy M, r 2064 Santa Clara av.
Small John W, b 933 Santa Clara av.
Smedsvig Pedar, seaman, b 1819 Sherman.
Smider Emma, dom 1412 Paru.
Smidt Frederick J, shipwright, r 2323 Eagle av.
Smiley Augustus P (Smiley & Gallagher), r 2325½ Santa Clara av.
Smiley & Gallagher (Augustus P Smiley, Hugh C Gallagher), undertakers 2325 Santa Clara av.

W. M. CROWN CO. Ranches a Specialty 1056 Broadway, Oakland

THE MILLS CO., Inc. REAL ESTATE and INSURANCE
2183 Shattuck Ave., Berkeley Phone Berkeley 1548

Karl H. Nickel Co. Bacon Bldg. Suite 62 Tel. Oakland 4552

REAL ESTATE—MINING—INSURANCE—INVESTMENTS and BUILDING

Smith Ada A, nurse 1556 Everett, b same
Smith Addison A, r 2245 San Jose av.
Smith Albert, b 1826 San Antonio av.
Smith Albert G, painter, r 2901 Johnson av.
Smith Alice V (wid S Prentiss), r 1284 Weber.
Smith Anna, clk, b 2325½ Santa Clara av
Smith Arthur, b 1186 Park.
Smith Arthur M E, clk, b 1042 Central av
Smith Augustus H, r 1418 5th.
Smith Mrs Belle, r 1539 Fountain.
Smith Benjamin J, teas and coffees 1341 Park, r same.
Smith Bertha, b 434 Lincoln av.
Smith Bros (Frank and Grant), draying Alameda nw cor Park.
Smith Charles, plumber, r 1241 Regent.
Smith Charles, shipwright Golden State & Miners' I Wks.
Smith Charles H, teller, r 1548 Verdi.
Smith Charles K, plumber, b 1186 Park.
Smith Charles R, bkpr, r 739 Lincoln av.

SMITH CLAYTON G,
Electrical Supplies, Repairing Promptly Attended to, Estimates Furnished. 2300 Encinal av, Phone Alameda 1072; r same. (See adv.)

Smith Edith, b 1337 Regent.
Smith Edmund, r 467 Santa Clara av.
Smith Edward, tel opr, b 1518 Pearl.

RICHARD J. MONTGOMERY
REAL ESTATE--INSURANCE
NOTARY PUBLIC
4003 TELEGRAPH AVE.
Piedmont 2554 COR. 40TH Home A 2514
CENTRAL OAKLAND

Smith Edward B, clk, r 2154 Buena Vista av.
Smith Elizabeth N, stenogr, b 467 Santa Clara av.
Smith Ellen J, r 1319 Lincoln av.
Smith Ezekiel, contr 1158 Bway, r same.

SMITH E MINOR,
City Auditor and Assessor, City Hall, r 2721 Buena Vista av.

Smith Fannie E (wid James G), r 137[illegible] Mound.
Smith Mrs Fannie Y, pianist, b 1548 Verdi.
Smith Felix, b 1284 Weber.
Smith Flora V, b 1541 Bay.
Smith Florence M, b 1059 Santa Clara av.
Smith Frank, carp, r 1566 Pacific av.
Smith Frank, emp Alaska Pkrs Assn.
Smith Frank (Smith Bros), r 940 Park.
Smith Frank D, clk, r 1540 Mozart.
Smith Frank E, clk, r 420 Santa Clara av
Smith Frank J, restaurant 1537 Park, r 2334 Eagle av.
Smith Franklin, r 1250 St. Charles.
Smith George, lab, r 2528 Blanding av.
Smith George S, phys 2171 San Antonio av, r same.
Smith Grant (Smith Bros), r 940 Park.
Smith Gustav L, dentist, r 1059 Santa Clara av.
Smith Gustav L Jr, b 1059 Santa Clara av

WEIL & NORRIS
REAL ESTATE INSURANCE
INVESTMENTS LOANS
NOTARIES PUBLIC
SURETY BONDS COURT BONDS
84 Bacon B'ock OAKLAND, CAL.
TELEPHONES: Home A2306 Sunset Oakland 2[illegible]6

Smith Hans, emp Alaska Pkrs Assn.
Smith Hanson, driver, b 1353 Mound.
Smith Harold, notions 1410 Encinal av, r same.
Smith Harry, seaman, b 1715 St Charles.
Smith Harry D, dentist 1912 Encinal av, r 810 Paru.
Smith Harry L, druggist, b 2127 San Antonio av.
Smith Hazel, b 420 Santa Clara av.
Smith Helen M, stenogr, b 2017 San Jose av.
Smith Henry, gardener 1831 Central av.
Smith Henry, millhand Taylor & Co.
Smith Henry M, hardware, r 2017 San Jose av.
Smith Henry P, mining, r 2310 Central av
Smith James, baggageman S P Co, r 606 Santa Clara av.
Smith James, dyer, b 909 San Antonio av.

SMITH JAMES L,
Propr Penn Oil Delivery, r 957 Harrison, Oakland.

Smith James W, contr, r 2109 Santa Clara av.
Smith Jeff H, painter, r 2124 Clement av.
Smith Jesse, upholstr, r 909 San Antonio av.
Smith Mrs Joel E, b 864 Cedar.
Smith John, emp Alaska Pkrs Assn.
Smith John, lab, r 2528 Blanding av.
Smith John C, r 1337 Regent.
Smith John C, shipwright, r 434 Lincoln av.
Smith John E, eng, r 1094 Versailles av.
Smith John T, ins, r 1519 Lafayette.
Smith Leo, colr O G L & H Co, r 1515 Minturn.
Smith Leon H, draftsman, b 1817 Clinton av.
Smith Leslie L, student, b 1540 Mozart.
Smith Lottie, b 434 Lincoln av.
Smith Lura H, artist, b 2310 Central av.
Smith Mabel L, b 1519 Lafayette.
Smith Mamie, b 1826 San Antonio av.
Smith Mary (wid Wm), r 2047 Encinal av
Smith Mary A, b 2109 Santa Clara av.
Smith May J, b 2310 Central av.
Smith Maurice P, clk, r 931 Chestnut.
Smith Minnie E, b 2525 Clement av.
Smith M Irene, tchr Mastick School, b 904 Willow.

H. B. BURLINGAME A. W. COLVER
MONTEREY COAL CO.
A Conservative and Profitable Investment. We are selling stock at par. See Ad. page 29
Office: 62 MACDONOUGH BLDG.
PHONE OAKLAND 3789

DEAN LAW and COLLECTION CO., Inc.
Telephones Oakland 1146 Home A1246
FINANCIAL RATINGS A SPECIALTY
WE COLLECT YOUR BILLS
Rooms 303 and 304 Bacon Block

FLAGS AND BURGEES
WHITE-WALLACE CO.
INCORPORATED
Phones Oakland 194 Home A4194 1252 Webster

RIGNEY-PRINTING-CO.
-TEL-
-OAK-
-2979-
217-7TH ST.

D. B. HUNTER,
Pres. and Gen. Mgr.
Main Office and Yard
Shattuck Av. & Oregon St.
Berkeley, Cal.
Tel. Berkeley 8

Hunter Lumber Co.

INCORPORATED NOV. 14, 1902

VERE W. HUNTER,
Secretary.
Wharf and Yard
South End of
Webster Street Bridge
Tel. Oakland 5292

GARDEN HOSE
The Best on Earth
The Famous old "Double Diamond" Brand has stood the test for over Fifty Years
JOHN P. MAXWELL CO.
Agents for the City of Oakland
Manufactured by New York Belting and Packing Co., LTD. New York

WESTERN BUILDING MATERIAL CO.
FIRST and MARKET STS.
BRICK, FIRE BRICK, ROOFING SLATE, CEMENT, LIME, PLASTER TERRA COTTA, SEWER PIPE, AND BUILDING MATERIAL

Smith Nelson G, painter, b 2901 Johnson av.
Smith Ola K, draftsman U Eng Wks, r S F.
Smith Mrs Olive M, died Jan 31, 08, age 87.
Smith Paul, bkpr, b 1142 Park av.
Smith Pauline, student, b 1220 Chestnut.
Smith Rauswell A, r 2128 Clinton av.
Smith Robert, mach, b Union Hotel.
Smith Robert E, clk, b 1826 San Antonio av.
Smith Robert J, clk Cook Grocery Co, r 2028 Encinal av.
Smith Rose, b 1031 San Antonio av.
Smith R Thornton, clk, r 2116 Clement av
Smith Rudolph, master mariner, r 2068 Alameda av.
Smith Samuel, upholstr 1032 Santa Clara av, r same.
Smith Samuel C, solr, r 1826 San Antonio av.
Smith Samuel E, ins agt, r 1113 Chestnut.
Smith Samuel H, mach U Eng Wks, r 1223 Park.
Smith Sarah (wid James), r 1640 Everett
Smith Sarah E (wid Matthew), r 1542 3d.
Smith Sargeant P, died Aug 16, '07, age 66.
Smith Susan (wid Stuart), b 1201 Lafayette.
Smith Tessie, moved to San Jose, Cal.
Smith Thomas O, phys 1042 Central av, r same.
Smith Thomas O L, elec, b 1042 Central av.
Smith Walter, carp, r 2258 Buena Vista av.
Smith Walter B, elec, b 1042 Central av.
Smith Weston O, phys 1912 Encinal av, r 1220 Chestnut.
Smith Wm, rms 2408 Lincoln av.
Smith Wm B, carp, r 2202½ Encinal av.
Smith Wm, cook H Unna, rms 1427 Park.
Smith Wm, ldry Washn sw cor Post, r same.
Smith Wm, mach U Eng Wks, r 1042 Central av.
Smith Wm E, clk, r 1810 Alameda av.
Smith Wm G, mach U Eng Wks, r 538 Palace ct.
Smith Wm L, cond, r 718 Haight av.
Smith Yvonne, b 2310 Central av.

SUNSET PHONE OAK. 3585 HOME PHONE A1931
RUTLEDGE & WALLING
Fancy Groceries, Fruits, Vegetables, and Delicacies. Home Made Pies and Cakes Our Specialty. Prompt Delivery.
1470½ SEVENTH ST. OAKLAND, CAL.

Smithea Catherine, b 1912 Webster.
Smitt Martin, foreman Lubben Bros, rms 1701 Webster.
Smyth Joseph B, clk, r 338 Santa Clara av.
Smyth Joseph B Jr, clk, b 338 Santa Clara av.
Snead Christian H, architect, r 1724 Central av.
Snedeker Robert E, moved to S F.
Snider Alma, b 504½ Central av.
Snider Frederick E, carp, b 504½ Central av.
Snipsic Co The, H K James, sec; 1410 Park.
Snow Ambrose P, r 456 Lincoln av.
Snow Clarence R, solr, r 1014 College av.
Snow George A, pkr, r 1529 Court.
Snow Gustave, ironwkr, b 1528 Lincoln av.
Snow Isabelle G (wid Chester), b 2509 Santa Clara av.
Snow Mrs Lena, dom 2010 San Jose av.
Snow Louis T, grocer, r 1419 Union.
Snow Martha C, b 1419 Union.
Snow Mary E (wid F E), b 1423 Webster.
Snyder Charles L, r 879 Walnut.
Sobnero Agnes F, b 311 Cypress.
Sobnero Frank, (Alameda Vegetable Gardening Co), r 311 Cypress.
Sobnero Louise J, b 311 Cypress.

Go to the CAKERY for those delicious Home Made Cakes. We mix and bake before the public.
Birthday and Wedding Cakes made to Order
THE CAKERY
527 16th St., Oakland, Cal.
Home A 1461 —— Phones —— Sunset Oakland 2687

Sobnero Matilda, b 311 Cypress.
Sobstead Fonger, seaman, rms 2018 Eagle av.
Soderstrom Robert, tailor, b 2018 Union.
Soeburg Ludwig C A, mach, r 2108 Buena Vista av.
Sohler Lena (wid Xavier), moved to Palo Alto, Cal.
Sohler Wm A, clk, moved to Palo Alto, Cal.
Solano Mauro, music tchr 1040 Santa Clara av, r same.
Solomon Elsie, bkpr, b 1325 St Charles.
Sotau John, delicacies, r 2917 Lincoln av.

SOMMER JACOB H,
Wines, Liquors and Cigars. When You Get Off at Bay Station, Call and See Us 1296 Lincoln av. Phone Alameda 11; r 1557 Sherman.

Sommenberg Albert, moved to S F.
Sontag Charles, r 1503 Dayton.
Sorensen Charles, master mariner, r 2106 Clement av.
Sorensen Christian A, foreman, r 611 Central av.
Sorenson Annie, seams, b 2020 Willow.
Sorenson John, carp, r 2041 Pacific av.
Sorenson Lillian, b 2041 Pacific av.
Sorenson Matilda (wid Christian), b 2020 Willow.
Sorenson Theodore A, lab, r 1914 Union.

EDWIN T. GORIE
Successor to OSGOOD & SON
Phones { Piedmont 544 / Home A4454
Wood, Coal, Hay and Grain and Poultry Supplies
1805 Telegraph Ave. COR. 34TH STREET Oakland

James P. Taylor
459 TWELFTH ST.
Wholesale
"HEBBURN"
Best house coal
Retail
TELEPHONE OAKLAND 2428

HOLCOMB REALTY CO.
MONEY TALKS
ON PAGE 3
LAND-FOR-THE-LANDLESS-MAN

Sorvik John, emp Alaska Pkrs' Assn.
Souarn Bernard, furn rms 1715 Park, r same.
Soule Alice, dom 2301 Blanding av.
Soule Dorcas M (wid Samuel P), r 2104 Eagle av.
Soule Florence, b 2104 Eagle av.
Soule Frances, b 1801 Central av.
Soule John F, r 1801 Central av.
Soule May, b 2104 Eagle av.
Soule Paul H, trav agt, r 2120 Encinal av.
Soule Ruth, b 1801 Central av.
Soule Wm F, r 1232 Sherman.
Soule Edward C, city editor Alameda Argus, r 1310 Pearl.
Sousa Anthony T, mattressmkr, b 1426 St Charles.
Sousa Cruz M (wid Anthony), r 1426 St Charles.
Sousa Henry L, plumber, r 1041 Taylor av.
Sousa Jule, lab, r 1528 Eagle av.
Sousa Mary G, dressmkr 1426 St Charles, b same.
Sousa Wm, shipwright Golden State & Miners' Iron Wks.
Souther Lawrence T, marine eng, b 1726 Lafayette.
Souther Wm H, r 1726 Lafayette.
Southern Pacific Coke Plant, Alameda Point.

Home B1439 —— PHONES —— Merritt 559
Jurgewitz Stucco Works
MANUFACTURERS OF
STAFF AND STUCCO WORK
Capitals, Mouldings, Brackets, Gables, Etc.
Wood Carving in all its branches
1316 20th Ave. E. Oakland
807 Clay St. Oakland
Oakland 4194

Souza Antone, lab N Clark & Sons.
Souza A J, millhand Taylor & Co.
Souza Bros (Frank and Manuel), produce Bay Farm Island.
Souza Frank, millhand Taylor & Co.
Souza Frank (Souza Bros), r Bay Farm Island.
Souza Joseph A, lab, r 769 Taylor av.
Souza Manuel (Souza Bros), r Bay Farm Island.
Spangler Frank, second-hand furn 2412 Central av, r 2414 same.
Spann Wm E, trav agt, r 1432 Walnut.
Spanton Arthur W, photogr, r 1712 Oak.
Sparcio Joseph, polisher J Breuner Co, r 3641 Grove, Oakland.
Sparks Alfred E, dentist 1361 Park, r 2031 Clinton av.
Sparks John, tmstr Overland Lbr Co.
Sparks John H, painter, r 2028 Clinton av.
Sparks Marian, nurse Alameda Sanatorium, b same.
Sparks Wm, artist 2305½ Central av, r same.
Sparrow Anthony, barber, r 1529 Stanton.
Spaulding Calista (wid George), b 920 Grand.
Spaulding James G, printing, r 920 Grand.
Spaulding Theo, student, b 920 Grand.
Sparlt Philip, elec, r 547 Pacific av.

UNITED IRON WORKS
Pattern Work Foundry Work
Machine Work Boiler Work
Pulleys Shafting Hangers
2nd & Jefferson, Oakland, Cal. PHONE OAK. 342

Spear Lewis E, r 1306 Sherman.
Specht Charles, clk, r 922 Central av.
Spedden Maud E, tchr Haight School, r 1211 Park av.
Speddy Howard H, trav agt, r 914 Santa Clara av.
Speddy Marion, stenogr, b 855 Cedar.
Speddy Thomas H, mnfrs agt, r 855 Cedar.
Speed Edward T, driver Combs & Fisher, b 1411 Park av.
Speed Thomas J, metalwkr, r 1411 Park av.
Speer Clyde I, r 2211 Pacific av.
Speer Floyd W, colr, b 2211 Pacific av.
Speer Price C, b 2211 Pacific av.
Spence A Tyndal, contr, r 641 Taylor av.
Spence Clark, r 1331 Weber.
Spence Homer, student, b 1331 Weber.
Spence Ida D, r 864 Cedar.
Spence John G, trav agt, r 864 Cedar.
Spence John H, civ eng, b 641 Taylor av.
Spence Margaret, student, b 1331 Weber.
Spence Richard M, fireman Municipal Elec L Plant, r 2960 Santa Clara av.
Spencer Daisy, b 1116 Bway.
Spencer Dorcas J (wid Wm K), b 2049 Central av.
Spencer Ethel, b 1116 Bway.
Spencer Gardner A B, plumber, r 2036 Encinal av.
Spencer Harry, b 2254 San Jose av.
Spencer Ida M, b 2254 San Jose av.
Spencer James, sexton Christ Church, r 1116 Bway.
Spencer James B, clk, b 2254 San Jose av.
Spencer Jennings C, separator Municipal Elec L Plant, b 1116 Bway.
Spencer Mabel, photogr, b 1116 Bway.
Spencer Maude, tchr music 1116 Bway, b same.
Spencer Nancy (wid John B), r 2254 San Jose av.
Spencer Revilo C, steam fitter, r 1816 Alameda av.
Spencer Robert J, stenogr, b 523 Pacific av.
Spiers Agnes, [illegible] Clinton av.
Spies Henry, patternmkr, b 2238 Santa Clara av.
Spies Lottie, b 2238 Santa Clara av.
Spies Michael, saloon 1313 Park, r 2238 Santa Clara av.

Zenith Mill & Lumber Co.
MILL WORK : SASH and DOORS : LUMBER
Phone Merritt 71 Home B1071
12th St. & 21st Av. E. OAKLAND

J. M. Perkins Co.
Real Estate and Insurance
1 Telegraph AVE. Oakland
Phones
Oakland 3500
Home A 3500

ALAMEDA RUG WORKS
RUGS MADE FROM OLD CARPETS
Carpets taken up, cleaned and relaid
2006 EVERETT STREET Phone Alameda 39 ALAMEDA

Go To JOSHUA HENDY IRON WORKS
75 FREMONT STREET, - SAN FRANCISCO, CAL.
FOR ANYTHING IN MACHINERY

See—
GEO. H. VOSE
For—
Real Estate
Insurance
and
Notary
—
968
Broadway
Oakland
—
Phone
Oakland
7516

STANDARD GAS ENGINE CO.
MARINE, STATIONARY, PUMPING
and HOISTING ENGINES Etc.
Dennison and King Sts. East Oakland
At 23d Ave. Station Phone Merritt 140

Spigelmyer Samuel H, grocer 846 Lincoln av, r same.
Spiller Joseph A, letter carrier P O, r 1317 9th.
Spink Annie (wid James), r 2114 Lincoln av.
Spink Frank H, letter carrier P O, r 2158 San Jose av.
Spink Samuel, clk, r 2158 San Jose av.
Spotts Harry J, bkpr, r 1510 Benton.
Spreckles Anna J, artist, b 1807 Lincoln av.
Spreckles Christina (wid Henry), r 1807 Lincoln av.
Springer Abraham, clk, r 1427 Walnut.
Springer Joseph M, clk, b 1427 Walnut.
Springer Julius B, clk, b 1427 Walnut.
Sprinkle Edward W, driver Kellogg Express Co, r 1914 Everett.
Sproul Andrew F, elec Mun Elec L Plant, r 3 Pease av.
Sprung David H, r 1528 Stanton.
Squires Edward, shipwright Pac Shipyard & Ways Co.
Stackler Joseph J, blksmith 1116 Lincoln av, r 1721 Buena Vista av.
Staffelbach Edward, barber, r 17 Powers ct.
Stafford Auren A, phys 1915 Santa Clara av, r same.
Stagnaro Giovanni B, gardener, r 205 Cypress.
Stagnaro Louis, moved to Stege, Cal.
Stahl Arnold, ins broker, r 1519 Pacific av.
Stahl Elliot, clk, b 1519 Pacific av.
Stahl Francis A, clk, b 2136 Lincoln av.
Stahle Edward, barber, 1547 Webster, r same.
Stahmer Frank A, paper carrier, r 1519 Mozart.
Stallman Frank I, clk, r 1317 Caroline.
Standefer Carl C, elec, b 1523 Mozart.
Standefer Edna V (wid Henry), r 1523 Mozart.
Stanford Mrs Winnie, clk, rms 1242 Park.
Staniford Mrs George F, b 2125 Alameda av.
Stanley David S, died July 14th, '07, age 65.
Stanley Eva, r 1611 Concordia.
Stanley Herbert, real est, r 2851 Jackson.
Stanley Wm, trav agt, rms 1914 Santa Clara av.

COOK-MORGAN
STORAGE & MOVING CO.
Separate Locked Rooms
Office 503 14th Phone Oakland 3235

Stansbery Thomas A, carp, r 430 Lincoln av.
Stanton George C, carp, r 2325 Pacific av.
Staricco Columbus, b 1223 9th.
Staricco Cosmos, wagonmkr Peter Jorgensen, b 1223 9th.
Staricco Damen, clk, b 1223 9th.
Staricco David, b rear 1302 9th.
Staricco Giovanni, fisherman, r 1223 9th.
Stark Denton D, r 1418 Morton.
Stark Homer L, b 2113 Clement av.
Stark James H, r 2113 Clement av.
Stark Roland, driver, b 1715 Webster.
Starkey Edith, milliner, b 2119 Encinal av
Starkweather Carrie, b 1522 Pearl.
Starkweather Haynes K, r 1522 Pearl.
Starkweather Rufus, r 1032 Buena Vista av.
Starr George A, r 2033 Encinal av.
Starr Oscar, mach Gorham Eng Co, r houseboat ft Chestnut.
Starratt Jessie, tchr Porter School, r 2101 Central av.
Stateler Thomas K, agt, r 1531 Lafayette.
Stateler Thomas M, clk, r 2011 Lincoln av.
Stateler Winifred, b 1531 Lafayette.
Staub Augusta (wid Henry), r 1457 8th.
Staub Edward, lineman Pac Tel & Tel Co, b 1457 8th.
Staub Freda, b 1457 8th.
Staude Frederick, r 1428 Benton.

Staudenmyer Benjamin B, brewer, r 3220 Briggs av.
Stauf Werner, broker, r 1502 Grand.
Stauff Maria (wid John), r 1118 Walnut.
Stayton Lafayette, cond O T Co, r 1635 6th.
Stebbins Joseph H, real est, r 2267 Clinton av.
Steccone Pasqualo, gardener, r 5 Pacific av.
Stedman Beatrice E, student, b 1219 Regent.
Stedman Mrs Carrie F, r 1219 Regent.
Stedman John, clk, b 2246 San Antonio av
Stedman Mrs Lillie B (wid Ulysses), r 1206 Park av.

STEDMAN MAUD,
Supt White Cross Hospital, r 2260 Santa Clara av.

Steel Anna (wid Thomas W), r 1511 5th.
Steel Laurence O, tel inspr, b 1511 5th.
Steel Thomas W, clk, b 1511 5th.
Steele Mary V, notions 1900 Encinal av, rms 1904 same.
Steen Odin C, eng S P Co, r 1538 Fountain.
Steere Charles W, died July 29th, '07, age 77.
Steere Evelyn F, stenogr, r 1535 Morton.
Steet David H, clk, b 2207 San Jose av.
Steffen Francis X, r 2129 Clinton av.

ATHENS GARAGE
W. A. TOWNS, Prop. Phone Piedmont 167
J. G. ESTABROOK, Machinist
STORING CARS A SPECIALTY
38th and Telegraph Ave.
OAKLAND
Full Equipment For Expert Automobile Repair Work

SUNSET LUMBER COMPANY
Main Office and Yard
First and Oak Sts.
Oakland
Tel. Oakland 176
C. H. OLINGER, Manager
Branch Yard
E. 12th and 17th Ave.
East Oakland
Tel. Merritt 22

Steffen Francis X Jr, b 2129 Clinton av.
Steffins Bertha, dom 1012 Grand.
Steiger Frances E (wid Charles R), r 2155 Central av.
Steiger Grace A, b 2155 Central av.
Steiger J Herbert, b 2155 Central av.
Stein Nathan, r 1045 Santa Clara av.
Steiner Marjory, b 1221 Walnut.
Steiner Martin (Fuchs & Steiner), b 1487 High.
Steinhauer Frederica, music tchr 859 Cedar, b same.
Steinhauer George C, r 859 Cedar.
Steinkamp Henry, polisher, b 830 Santa Clara av.
Steinmetz Bruno, driver Eng Co No 1, r 1613 Chestnut.
Steinmetz Rudolph, clk T F Steinmetz, b 1301 Buena Vista av.
Steinmetz Theodore F, furniture 1306½ Lincoln av, r 1301 Buena Vista av.
Steinmetz Walter T, foreman Hose Co 3 A F D, rms 1425 Sherman.
Steinmetz Wm, clk, b 1301 Buena Vista av.
Steinniger Max (Steinniger & Yanka), r 1616 Webster.
Steinniger & Yanka (M Steinniger, A Yanka), bakery 1602 Webster.
Steinsher Charles H, r 2147 Encinal av.
Steinway Minerva B, clk H Rosenthal & Co, r Fruitvale.

Piedmont 1467 —— Phones —— Home A 4467
First Class Work. Estimates Furnished
T. JOHNSON
Patent Chimney Builder
All Kinds of Sheet Metal Work
2112 San Pablo Ave. Bet. 35th and 36th Sts.
OAKLAND, CAL.

Steller Susan A (wid Joseph), b 2100 Alameda av.
Stembridge Benjamin F, bkpr, r 1187 Regent.
Stemm Frederick W, r 1552 Everett.
Stenbiht Arthur, architect, r 2065 Pacific av.
Stenbiht Charlotte E (wid Wm), r 2065 Pacific av.
Stephens Ann C (wid Bart), b 2307 Buena Vista av.
Stephens Bartlett, phys 2305½ Central av, r 2248 same.
Stephens Clara (wid Henry), r 1209 Post.
Stephens George W, switchman, b 1209 Post.
Steric Jessie, tchr, b 2101 Central av.
Sternaman Frank, plumber, b 504 Central av.
Sternaman John, carp, r 504 Central av.
Sternscher Amelia, b 2263 Pacific av.
Sternscher David, r 2263 Pacific av.
Sternscher Maurice H, r 2268 Buena Vista av.
Sternsher Charles H, moved to S F.
Stetson James, hostler Waldie Bros, rms rear 1309 Pearl.
Steuer John C, clk, b 1508 Bay.
Stevens Albert B, boat bldr e s Peach nr Bay Farm Island bridge, r same.
Stevens Calvin, photogr ft Fillmore, b same.

WESTERN FUEL COMPANY
FIRST and MARKET STS.
General Selling Agent
Standard Portland Cement

Stevens Christine, stenogr, b ft Fillmore.
Stevens Irene H, tchr Longfellow School, r 1821 Central av.
Stevens James E, tallyman Overland Lbr Co, r 2219 Encinal av.
Stevens Mary A (wid August G), b 1804 Alameda av.
Stevens Mrs Mary F, r 1821 Encinal av.
Stevenson Curtis, trav agt, r 3212 Briggs av.
Stevenson Duncan C, b 3212 Briggs av.
Stevenson John H, brakeman, r 3284½ Briggs av.
Stevenson Walter, buttermkr F H Daniels, r Hayward.
Stewart Archibald, agt S P Co Alameda pt, r same.
Stewart Brandon, bkpr, r 1719 Lafayette.
Stewart Francis W, r 1816 San Antonio av.
Stewart Frederick A, b 721 Santa Clara av.
Stewart George W, contr 3010 Central av, r same.
Stewart Herbert C, elec R G Elmer Electric Co.
Stewart Mrs Lilly B, asst agt S P Co Alameda pt.
Stewart Wm, eng, r 1608 St Charles.
Stewart Wm A, mach, r 721 Santa Clara av.
Stewart Wm A Jr, cigarmkr, b 721 Santa Clara av.
Stewart Wm F, moved to S F.
Stickney Cassius L, painter, b 1348 Bway.
Stickney Laura (wid Charles M), r 1348 Bway.

STIDHAM L W,
Physician 1360 Park and City Health Officer, City Hall, r 1729 Santa Clara av
Stidston Archibald W, r 2502 San Jose av
Stiefvater Christina A (wid Simon), r 906 Central av.
Stiefvater Gerhard E, r 910 Central av.
Stilley Marie M (wid Lewis C,) r 534 Palace ct.
Stillwaggon Fred, marine eng, r 1424 Cottage.
Stillwaggon Mrs Mary, b 1424 Cottage.
Stiner John, emp Alaska Pkrs Assn.

Phone Berkeley 4292 Res. Phone Berkeley 528
Res. 3033 DANA ST., Near Prince St.
F. C. FESLER
Real Estate and Insurance
3055 Telegraph Ave. BERKELEY

HOLCOMB REALTY CO.
HURRY UP
PAGE 3
QUICK SALES
SPECIALTY

For Reliable Seeds and Plants, try the
Oakland Seed and Plant Co. 36th and Grove Sts.
Phones { Home A1547 Piedmont 119
A. G. Fleck, Pres.
E. Fleck, Mgr.

J. TYRREL
C. A. TYRREL, NOTARY PUBLIC
REAL ESTATE — INSURANCE
SURETY BONDS
No. 5 Telegraph Avenue

PHONES
OAKLAND | HOME
2694 | A2694
Dr. TOM-WAI-TONG
CHINESE PHYSICIAN
583 CLAY ST.

GEO. FAKE WATCHMAKER and JEWELER
1113 Broadway, Oakland, Cal.
WATCH INSPECTOR FOR SOUTHERN PACIFIC AND SANTA FE RAILROADS PHONE OAKLAND 3739

WESTERN BUILDING MATERIAL CO.
FIRST and MARKET STS.
BRICK, FIRE BRICK, ROOFING SLATE, CEMENT, LIME, PLASTER TERRA COTTA, SEWER PIPE, AND BUILDING MATERIAL

Stinson Gertrude, bkpr, b 1722 Bay.
Stinson James A, cabinetmkr, r 1722 Bay.
Stinson Jessie, b 1722 Bay.
Stock John, meat cutter, b 2237 Alameda av.
Stockell Charles H, phys 2112 San Antonio av, b same.
Stockman Charles H, music tchr 3284 Central av, r same.
Stoddard Asa C, mach Moran Ormsby Co, r 1321 Park.
Stoddard Julia E (wid Rasselous), b 1416 Santa Clara av.
Stoddard Pearl B, clk, r 1611 Concordia.
Stoddard Thomas C, dep County Assessor Oakland, r 1321 Park.
Stofen John J, r 2043 Eagle av.
Stohl Abraham, lab, r 1431 Stanton.
Stokes Annie J (wid Michael), r 2319 Eagle av.
Stokes Charles E, r 1495 Morton.
Stokes Lloyd E, clk, r 2130 Clement av.
Stoll Frederick, butcher, r 2128 Pacific av
Stoll George J, r 1424 Benton.
Stone Annie (wid Emanuel), r 1712 Lafayette.
Stone Anton, millhand Taylor & Co.
Stone Augustus, bkpr, b 1712 Lafayette.
Stone Charles, mach, b 1712 Lafayette.
Stone Edgar L, candymkr, b 1212 Buena Vista av.
Stone George W, wagon mkr, r 1530 Pacific av.
Stone Hannah, r 1348 High.
Stone Mrs Louise V, died Sept 7, '07, age 70.
Stone Mary G, b 1348 High.
Stone Richard T, bridge foreman, r 2617 Buena Vista av.
Stone Wm E, painter, r 1212 Buena Vista av.
Stone Wm F, eng, b 1212 Buena Vista av.
Stone Wm J, mach, r 1531 Chestnut.
Stone W Russell, clk, b 1531 Chestnut.
Stoner Frank B, carp, r 2313 Lincoln av.
Stoner Omar W, building supplies, r 2008 Alameda av.
Storer John, foreman, r 2309 Eagle av.
Story Charles C, clk, b 2328 Clement av.

THE TRIBUNE
EVERY EVENING
SUNDAY MORNING
LARGEST & BEST

Story Dewitt C, r 2328 Clement av.
Stott Alfred W, engr, r 2104 Buena Vista av.
Stott John, clk, r 2855 Jackson.
Stott John, mach, r 2620 Encinal av.
Stott Wm H, salsn, r 1122 Court.
Stotz Charles N, meat cutter H S Brammann, r 2119 Encinal av.
Strachan Henry J, salsn, r 2701 Santa Clara av.
Strand Elizabeth (wid Alfred), r 2026 Buena Vista av.
Strand Emily, stenogr, b 2026 Buena Vista av.
Strasburg Isaac, foreman, r 923 Central av
Strasburg Sadie, b 923 Central av.
Stratton Mrs Sophia, b 1015 Pacific av.
Straub Louise (wid Dennis), r 1617 Hubbard.
Straub Wm N, r 1241 Park.
Straus Marian A (wid Meyer), r 1355 Park av.
Stream Mrs Marie, r 1217 Park av.
Street Charles A, tailor, rms 2233 Santa Clara av.
Strehl Caarles, r 1317 Caroline.
Streng Alfred, baker R Krabel, r 1546 Webster.
Stretch Edwin W, carp 2304 San Antonio av, r same.
Striby Louise (wid Wm), b 2124 Eagle av

E. M. ARMSTRONG Phone Berkeley 3055
Parisian
Cleaning and Dyeing Works
Chemical and Steam Cleaning
Dry Cleaning for Dainty Garments
1520 Shattuck Ave. Berkeley, Cal.
Knocking Spots out of Garments is our Business

Strickland George W, carp, r 343½ Lincoln av.
Strickland Wilfred R, messr, r 1718 Arbor
Stripling Elijah M, eng Pac Coast Borax Wks, r 1336 High.
Strippel Albert, carp, r 1546 Sherman.
Stritzky John, master mariner, r 771 Haight av.
Strohmeyer Annie, r 1537 Buena Vista av
Strohmeyer Frederick, steward, r 1537 Buena Vista av.
Strom Alma, b 1179 Regent.
Strom Carl A, elec 1507 Park, b 1179 Regent.
Strom Carl V, jeweler 1507 Park, r 1179 Regent.
Strom Victor A, elec, r 2020 Clinton av.
Stromberg Elizabeth, student, b 1420 Pacific av.
Stromberg Henry A, bottler, r 1811 Sherman.
Stromberg Joseph F, r 1420 Pacific av.
Strong Milton G, meat cutter Hosken & Buckett, r 1410 Oak.
Stross John, musician, r 1724 Paru.
Stroupe Donald, student, b 1721 San Antonio av.
Stroupe Helen, b 1721 San Antonio av.
STROUPE MATTHEW P,
Pacific Coast Mngr Franco-American Hygiene Co, r 1721 San Antonio av.

Eilers Music Co.
The Largest Pacific Coast PIANO Dealers
Over 40 different makes of the world's best pianos to select from.
ALSO
the world renowned Peerless Electric Pianos
THE Genuine Autopiano
AND
Welte Orchestrions
and the wonderful Welte Mignon

Wm. B. DAVEY, Pres.
WALTER B. FAWCETT, Vice-Pres.
CHAS. J. PFEIFFER, Manager
CALIFORNIA MANTEL & TILE CO.
Successors to J. C. WILLS
MANTELS—GRATES—TILES—THE HAMILTON GAS GRATE
271 TWELFTH STREET PHONES { OAKLAND 2208 / HOME A2943 } OAKLAND

KODAKS
Photo Supplies

DEVELOPING
ENLARGING

SMITH BROS.
462-464 Thirteenth St.
Bet. Broadway and Washington Sts.

HOLCOMB REALTY CO.
READ PAGE THREE
BIG GROUND FLOOR OFFICES!

Stroupe Philip, student, b 1721 San Antonio av.
Strouss Marcus, bkpr, r 1800 Central av.
Strubel A B, salsn F A Frick Co, r S F.
Struckman Frederick, lab, r 529 Pacific av
Struckman Frederick Jr, mach, b 529 Pacific av.
Strunz Albert (Bruns-Strunz - Wilhelmi Co), r 2316 Eagle av.
Strunz Albert, driver Bruns-Strunz-Wilhelmi Co, r 2316 Eagle av.
Stryker Bridget S (wid Samuel), b 1315 Chestnut.
Stryker Mrs Martha, r 1315 Chestnut.
Stuart Roy H, r 1336 Park av.
Stubbe Peter H, died Jan 29, 07, age 80.
Stuckey Mrs Mary, r rear 1532 Willow.
Stuff Marie (wid John), b 2157 Encinal av.
Stumpf Marie, dressmkr, b 1302 Santa Clara av.
Stumpf Matthew, shoes 1403 Park, r 869 Laurel.
Stumpf Olga, student, b 1302 Santa Clara av.
Stumpf Valentine, solr, r 1302 Santa Clara av.
Stumpf Wm, patternmkr, b 1302 Santa Clara av.
Stups Anton B, b 811 Central av.
Stureginger Albert, bartndr, r 1721 St Charles.

Geo. Trueblood
REAL ESTATE
INSURANCE LOANS
Phone Berkeley 1520
2136 CENTER ST. BERKELEY

Sturges Charles W, salsn, r 2223 Alameda av.
Sturm Charles, barber 1550 Webster, r 783 Haight av.
Sturm John L, salsn, r 1082 Park av.
Sturtevant Charles V, clk, r 1912 Buena Vista av.
Sturtevant George, dep sheriff, r 1238 Versailles av.
Sturtevant James F, clk, r 1812 Lafayette
Sturzinger Albert, r 1721 St Charles.
Sturzinger Albert Jr, chauffeur, b 1721 St Charles.
Sturzinger Oscar, clk, b 1721 St Charles.
Stutzker Frederick S, appr Golden State Printing Co, b 771 Haight av.
Sucher Joseph, mach U Eng Wks, r 1434 6th.
Suelflohn George H, real est-ins 475 Central av, r 469 Taylor av.
Suennen Arthur, cabinetmkr, b 2165 San Jose av.
Suennen Gretchen, b 2165 San Jose av.
Suennen Wm, cabinetmkr, r 2165 San Jose av.
Suksdorf Stella D (wid Henry F), r 2909 Encinal av.
Sullanes A, b 1309 Pearl.
Sullberg Wm C, painter, r 1624 3d.
Sullivan David, carp R P Clark, rms 1516½ Park.
Sullivan David J, cond O T Co, r 1308 Fountain.

TAYMANCE
REAL ESTATE COMPANY
REAL ESTATE AGENTS AND AUCTIONEERS
460 and 462 8TH St. Oakland, Cal.
TELEPHONE OAKLAND 326

Sullivan Dennis, shoemkr 2408½ Encinal av, r same.
Sullivan Edith H, b 1613 Alameda av.
Sullivan Ellen H, b 1613 Alameda av.
Sullivan Maggie, dom 1212 Paru.
Summi S, fish 1628 Park.
Sumner Wilhelmina C (wid Charles A), r 2160 Lincoln av.
Sunby Oscar, carp, b 1717 Jay.
Sunby Swen, carp, r 1808 Chapin.
Sundren Charles, carp, r 543 Central av.
Sunden Ernest W, locksmith, b 1558 Pacific av.
Sunkel Frederick, b 2208 Lincoln av.
Sunny Cove Baths, Emma L Dietz propr, 456 Central av.
Supple John, shipwright Pac Shipyard & Ways Co.
Surbridge Charles H, r 474 Central av.
Surf Beach Amusement Park (Inc), F I Macauley, pres; M H Owens, vice pres and treas; W Edwards, sec; 6th and Central av.
Surface Myra, b 2201 Santa Clara av.
Surface Mrs Sarah A (wid John), clk S P Co, r 2201 Santa Clara av.
Sutherland Albert, lab Pac Shipyard & Ways Co.
Sutherland Andrew, driver Howard & Reynolds, rms 1346 Park.
Sutherland Charles A, mining, r 2057 Buena Vista av.
Sutherland Daniel, shipwright Pac Shipyard & Ways Co.
Sutherland George M, drugs Encinal av se cor Sherman, r 1344 Sherman.
Sutherland G Miles, contr 1251 Pearl, b same.
Sutter John, r 826 Santa Clara av.
Sutter Louis, clk, b 826 Santa Clara av.
Sutter Olga, bkpr, b 826 Santa Clara av.
Sutton Frederick A, printer Ala Daily Argus, r 1061 Park av.
Sutton James, chemist, r 2142 Clinton av.
Suzuki S, shoemkr 1605 Chestnut.
Swain Alfred P, sec, r 2167 Clinton av.
Swain Amy, student, b 1717 Alameda av.
Swain Dora, student, b 1717 Alameda av.
Swain Mrs Elsie M, b 1912 Bway.
Swain Robert H, clk, r 1717 Alameda av.
Swain Warren, clk, b 1717 Alameda av.
Swain Wm, r 1446 6th.

Benj. Curtaz & Son, Inc.
PIANOS, PLAYER PIANOS, ORGANS and MUSICAL MERCHANDISE
1321 Broadway
Phones { Oakland 2653 / Home A 1414
B. J. Curtaz, Pres.
W. E. Hunter, Mgr.

Quality Goes In Before the Name Plate Goes On
Coast Carriage Co. Vehicles
Cor. 12th and Jackson Sts.

STOVES, RANGES, FURNACES AND HEATERS
A. E. HALL & CO., INC.
—THE STOVE STORE—
12th & Clay St.

NOTARY REAL ESTATE
OLAF J
HANSSEN
SEE PAGE 6
GENERAL BROKER

WHITE STEAM CARS are sold in Oakland by a factory branch. Purchasers get factory treatment. : : :
THE WHITE COMPANY
538 Seventeenth St. : : Oakland

Oakland Conservatory of Music
The largest and most thoroughly equipped School of Genuine Musical Instruction on the Pacific Coast.
Director ADOLF GREGORY
1170 Madison St., Bet. 13th and 14th
Sunset Oak. 4922 Home A2922

wain Wm F, distributor, b 1912 Bway.
Swalley Annie E (wid Wm), r 746 Pacific av.
Swallow Wm E, clk, r 1714 Bay.
Swan Arthur F, carp, rms 1626 Pacific av.
Swan Charles, clk G W Hickman, b 1434 Webster.
Swan Charlotte (wid Frederick), r 1434 Webster.
Swan Edward, b 1434 Webster.
Swan Thomas W B, bkpr, r 1206 Versailles av.
Swanitz Alexander W, civ eng, r 853 Laurel.
Swanson Aaron, tmstr Powell Bros, r 1243 Park.
Swanson Arthur J, tinner C F Fisher Plumbing Co, r Fitchburg.
Swanson August, emp Alaska Pkrs' Assn.
Swanson Carl O, r 1112 Eagle av.
Swanson Charles, seaman, r 2244 Alameda av.
Swanson Edwin, r 1219 Park.
Swanson Emil, painter, b 1219 Park.
Swanson Hartwig (Encinal Ice Co), r 2206 Encinal av.
Swanson Jerda, dom 1612 San Antonio av.
Swanson John, seaman, r 2242 Alameda av.
Swanson Oscar, lab, r 1112 Eagle av.
Swanson Severt, driver, rms 2245 Central av.
Swanson S Christian, mach, r 2246 Alameda av.
Swarts Lester, janitor Wilson School, r 3014 Encinal av.
Swayne Robert H, r 1717 Alameda av.
Swayne Warren H, clk, b 1717 Alameda av.
Sweeney Joseph, elec, b 1236½ Park.
Sweeney Michael D, clk, r 2508 San Jose av.
Sweeney Stephen, mach, r 1629 Hubbard.
Sweetser Albert C, printer, r 1515 Mozart.
Swendsen Arundall, mining, r 1828 Buena Vista av.
Swensen Alzoh, emp Alaska Pkrs' Assn.
Swenson Arthur, tinsmith C F Fischer Plumbing Co, r Elmhurst.
Swenson Elma, b 2242 Encinal av.
Swenson Lars, contr 2242 Encinal av, r same.
Swenson Nellie, b 2242 Encinal av.
Swett Albert, glovemkr Wm Condon & Son, r 1152 Regent.
Swett Niran B, clk, b 2217 Alameda av.
Swett Wm A, clk, r 2217 Alameda av.
Swift James H, r 2617 Central av.
Swift Matthew, shoemkr O E Rose, r 1420 Caroline.
Swincall Mary E, nurse 1419 Versailles av.
Swint Harry, piledriver, b 1032½ Central av.
Swisher Levi M, eng, r 2255 San Jose av.
Swisher Marie, b 2255 San Jose av.
Swits Martha (wid Bentley), r 2009 Santa Clara av.
Switzer Gladys, b 1337 Pearl.
Swyney Caroline J, b 1506 Lincoln av.
Swyney Katherine, r 1506 Lincoln av.
Swyney Robert, clk, b 1506 Lincoln av.
Swyney Wm J, r 1506 Lincoln av.
Sykes Alexander, died Apr 2, '07, age 64.
Sykes Elizabeth (wid Alexander), died April 2, '07, age 64.

T

Taaffe George, colr, b 1433 High.
Taaffe Mrs Margaret, r 859 Cedar.

SHROUT-SHORTT REALTY COMPANY
1264 Broadway, Oakland, Calif.
Property Specialists
Correct Representations
City Property & Ranches

Tabor Alice B, tchr Alameda High School, r 2227 San Jose av.
Tabor Charles E, cashr Alameda Savings Bank and Bank of Alameda, r 2119 Alameda av.
Tabor Edmond R, teller Bank of Alameda, b 2201 San Jose av.
Tabor Edwin P, cigars, r 2305 Clinton av.
Tabor Susan J (wid Isaac), b 2119 Alameda av.
Taforo Frank, salsn, r 801 Central av.
Taft Wm E, salsn, r 1721 San Antonio av.
Tagani G, tamales 2321 Alameda av, r same.
Taggard Edwin W, acct, r 1243 Sherman.
Tainter Lewis S, r 1625 San Jose av.
Tait James, contr 1318 Park, r same.
Takamatsu K & Co, grocers 2331 Lincoln av.
Takashima F, contr 1630½ Park.
Tallaksen Thomas, emp Alaska Pkrs' Assn.
Tamm Wm C, bartndr 1548 Park, r Melrose.
Tank Henry P, r 623 Santa Clara av.
Tapley Robert M, master mariner, b 1208 Lafayette.

Ask us. We can tell you if he pays his bills, and if he does not we can make him.
WELLMAN-ROBBINS MERCANTILE AGENCY, 228-229 Bacon Building, TWELFTH AND WASHINGTON

Try WHITE DIAMOND WATER
FOR THE TABLE
5 Gals. Per Week Delivered $1.50
Per Mo. Single Bottles 50c.
PHONES: OAK. 3040 HOME A3060

NATIONAL ASSOCIATION OF MERCANTILE AGENCIES

BORAX

PHOENIX FLOUR
THE WHITEST
THE BEST
ASK YOUR GROCER

HOLCOMB REALTY CO.
PASS BY PAGE THREE
THE MONEY MAKERS

Tappan Jessie (wid Charles), r 462 Buena Vista av.
Tappan Robert B, lawyer 1332 Park and City Justice City Hall, r 2328 Santa Clara av.
Tardif Charles D, marine eng, b 1325 St Charles.
Tardif Elizabeth, b 1325 St Charles.
Tardif Frederick, marine eng, r 1325 St Charles.
Tardif Marie (wid Frederick), r 1325 St Charles.
Tardif Wm de P, elec, b 1325 St Charles.
Tarr Clara (wid Samuel), r 1025 Fair Oaks av.
Tarrant Thomas, emp Alaska Pkrs' Assn.
Tasker Thomas, mach, r 2430 Webb av.
Tasse George, died Nov 11, '07, age 32.
Tavares Louis, clk, r 468b Central av.
Taylor Arthur, ship fitter, b 1918 Pacific av.
Taylor Augusta M, b 1321 Pacific av.
Taylor Charles L, died Oct 28, '07, age 82.
Taylor Charles L Jr, estimator, r 753 Santa Clara av.
Taylor Edna L (wid Richard), r 1220 Versailles av.

TAYLOR HON EDWARD K,
City Mayor, 1402 Park; r 1388 Regent.

KEYSTONE REALTY COMPANY
J. Walter Smith — Real Estate
F. J. Morin — Loans Rents
2103 Shattuck Ave., Berkeley, Cal.

Taylor Ella B, tchr, b 2210 San Jose av.
Taylor Emma (wid Leonard), b 2126 Clement av.
Taylor Ernest L, cond O T Co, r Melrose.
Taylor Estate Co, office 2001 Grand.
Taylor Esther R, prin Kathleen Glen Memorial School, r 2116 San Jose av.
Taylor Ethel A, b 2521 Central av.
Taylor Eula, b 2126 Clement av.
Taylor Frank, upholstr 2416 Santa Clara av, rms 2415 same.
Taylor Fred L, architect, r 1911 Stanford.
Taylor G Lawton, bkpr, r 1252 Bway.
Taylor Henry, lawyer, r 1823 Pacific av.
Taylor Henry R, journalist, r 1343 Regent.
Taylor Irene L, b 2521 Central av.
Taylor James, lab, r 2311 Lincoln av.
Taylor James B, clk S P Co, r 1620 8th.
Taylor John, b 1609 Lafayette.
Taylor Rev John W, pastor Union St M E Church (South), r 1512 Union.
Taylor Marion J, artist, b 2241 Alameda av.
Taylor Marjorie, student, b 1343 Regent.
Taylor Mrs Mary, dom Bay View Hotel.
Taylor Mary E, clk Rees Cleaning and Dyeing Wks, r 1300 Lincoln av.
Taylor Mrs Minnie, r rear 2326 Pacific av.

R. J. PAVERT
Practical Builder Expert Appraiser
Loans Homes Built and Sold on Easy Terms. RESIDENCE and OFFICE
40 CROSBY AVENUE
Phone Merritt 161 FRUITVALE, CAL.

Taylor M Stuart, lawyer 1402 Park, r 2521 Central av.
Taylor Roy, clk, b 2210 Alameda av.
Taylor Sarah A (wid John H), b 1414 Pearl.
Taylor Susan, b rear 2326 Pacific av.
Taylor Thornton K, mach, r 2830 San Jose av.
Taylor Wm, r Alameda pt.
Taylor Wm, b 1515 Linden
Taylor Wm G, trav agt, r 1418 Chestnut.
Taylor Wm H, r 1512 Everett.
Taylor Wm H, pres Taylor & Co, r Oakland.
Taylor Wm J, shipwright Golden State & Miners' I Wks.
Taylor Wm M, rms 2145 Central av.
Taylor Wm S, foreman U Eng Wks, r 817 Santa Clara av.
Taylor & Co, Wm H Taylor, pres; George B Waddell, vice pres; Warren E Greer, sec; lumber 2001 Grand.
Teague H Sydney, clk, r 1515 6th.
Techau Lorine A, b 1279 Weber.
Techau Rudolph J, r 1279 Weber.
Tecklenburg August P, carp, b 3255 Briggs av.
Teller Alice, b 1819 Central av.
Teller Charles W, clk, b 899 Union.
Teller Harvey E, b 899 Union.
Teller John de P, broker, b 899 Union.
Teller Mary H, student, b 899 Union.
Teller Philip S, r 1819 Central av.
Teller Sarah J (wid John S), r 899 Union.
Templeman Harwood, cashr, r 1410 Bay.
Templeman Wm, driver, r 1218 9th.
Templeton Enos R, eng, r 938 Eagle av.
Templeton Lella, b 1410 Bay.
Ten Bosch John R, printer, r 1210 Willow.
Tench Elizabeth (wid John), r 1349 Park av.
Tench John, died July 17th, '07, age 74.
Tencheira Frank, died Nov 30th, '07, age 60.
Tennant Emil J (wid Thomas), b 1433 San Antonio av.
Tennant James W, letter carrier P O, r 1716 Chestnut.
Tennant Mrs James W, nurse 1716 Chestnut, b same.
Tennant Leland S, lab, r 1110 Eagle av.

The J. LLEWELLYN CO.
Dealers in Wall Paper and Paints
Painters and Decorators
OAKLAND STORE 1325 BROADWAY
SAN FRANCISCO STORE 406 KEARNY

FITZ
COMPANY
Real Estate
WE SELL
Oakland
Alameda
Berkeley
Fruitvale
Los Gatos
and the
Santa Cruz
Mountains
1313
BROADWAY
Opp. Postoffice
Oakland
California
Phone Oakland 7932

ASK
FITZ
ABOUT
IT

A. L. PERALTA
REAL ESTATE DEALER
LOANS - INSURANCE
RANCH PROPERTY A SPECIALTY
SAN LEANDRO, CAL.

PUMPS TANKS GASOLINE ENGINES
R. P. WADDELL
435-437 1st St.

Painters' and Paper Hangers' Outfits

Henderson Mfg. Co.

Ladders and Woodenware Specialties

East 14th St. and 14th Ave.

Oakland, Cal.

Phones:
Merritt 403
Home B1403

Walter S. Mackay & Co.
CARPETS FURNITURE DRAPERIES
418 to 424 Fourteenth Street, Oakland, Cal.

Your Credit Is Good at
Breuner's
13th & Franklin Sts.
Furniture, Carpets, Stoves Etc.

Tenney Vernon L, r 1823 Alameda av.
Ternaben Wm, emp Alaska Pkrs Assn.
Terrace Baths, David Thompson propr, 604 Central av.
Terry Annie, b 901 Lincoln av.
Terry Bridget (wid Michael), r 901 Lincoln av.
Terry Samuel P, phys 1834 San Jose av, r same.
Testa Frank, scavenger, r 2509 Calhoun.
Thall Frances (wid M M), r 935 Santa Clara av.
Thane Mrs Fannie, b 2117 Santa Clara av.
Tharsing Lillian M, stenogr, b 2919 Pacific av.
Thaxter Harry C, elec, r 2114 Clinton av.
Thein Charles, dyer, r 1242 Park av.
Theobald Beverly, bkpr, b 1636 Central av.
Theobald Carmelita, b 1636 Central av.
Theobald Robert, colr, b 1636 Central av.
Theobald Robert W, trav agt, r 1636 Central av.
Thieker Anton, b 1345 High.

THIEL DETECTIVE SERVICE CO THE,
Charles N Watkins, Mngr; 602 Mutual Savings Bank Bldg 710 Market, San Francisco. (See over Detective Agencies.)

Thieme Oscar T, ins agt, r 1437 Benton.
Thies Frederick, clk, b 1519 5th.
Thies Otto, died March 30th, '07, age 75.
Thies Otto Jr, clk, r 1516 5th.
Thies Susanna (wid Otto), r 1519 5th.
Thippen George, carp, b 1721 Lincoln av.
Thomas Allan C, r 458 Lincoln av.
Thomas Arthur P, patternmkr, r 507 Santa Clara av.
Thomas Charles E, blksmith, r 921 Central av.
Thomas Edwin J, ins agt, r 1836 Clinton av.
Thomas Elizabeth, artist 1405 Caroline, b same.
Thomas Elizabeth, bkpr, b 1128 Morton.
Thomas Frank, lab, rms 1617 8th.
Thomas Frank, stereotyper, r 828 Taylor av.
Thomas George, moved to S F.

Join the
National Inventors' Co-operative Ass'n.
INC
Models, Inventors' Supplies, Etc.
WE SAVE YOU MONEY
304 First National Bank Building, Oakland

Thomas Hannah (wid Thomas), r 1916 Everett.
Thomas Harold, b 550 Santa Clara av.
Thomas Howard D, clk H Hauch & Co, r 2510 Central av.
Thomas Jane (wid Joseph), r 1405 Caroline.
Thomas John A, stenogr, r 925 Taylor av.
Thomas Richard, eng, r 803 Lincoln av.
Thomas Wm, seaman, r 2121 Encinal av.
Thomas Wm B, mach U Eng Wks, r 1313 Park av.
Thomford Kate (wid John), r 2617 Santa Clara av.
Thompson Anna E (wid James A), r 2233 Santa Clara av.
Thompson Ashley J, acct, r 2031 Eagle av.
Thompson Carrie (wid Frederick F), r 538 Palace ct.
Thompson Charles, b 2150 Alameda av.
Thompson Charles, master mariner, r 2120 San Antonio av.
Thompson Charles G, timekpr Golden State & Miners' I Wks.
Thompson Charlotte, clk Loewe & Wilkens, r 878 Cedar.
Thompson Clyde L, osteopath Citizens' Bank Bldg, r 2233 Santa Clara av.
Thompson Collie, r 2311 Alameda av.
Thompson David, propr Terrace Baths, r 600 Central av.

Bay City Well Works
Well Drilling, Boring and Pump Work
Warehouses and Shop 7th & Cedar Sts., Oakland; Park Ave. & Horton St., Emeryville
GEO. P. MARCUS, Proprietor
Phone Piedmont 2270 Res. 1046 54th St., OAKLAND

Thompson Frank, r 1809 Willow.
Thompson Frank, carp, r Bay Island av sw cor Regent.
Thompson Fred W, painter, r 878 Cedar.
Thompson George C, prin Alameda High School, r 904 Willow.
Thompson Hans A, butcher, r 2070 Encinal av.
Thompson Harriet, b 1809 Willow.
Thompson Henry C, cement wkr, b 3256 San Jose av.
Thompson Joan, agt, b 1428 9th.
Thompson John, watchman, rms 1305 Buena Vista av.
Thompson Josephine, clk Loewe & Wilkens, b 1621 Oak.
Thompson Laura, student, b 1112 Park av.
Thompson Lila, bkpr, b 878 Cedar.
Thompson Louis, shipwright Golden State & Miners' I Wks.
Thompson Louise, b 878 Cedar.
Thompson Mitchell, ins, r 1710 Santa Clara av.
Thompson Nell A, tchr Longfellow School, b 1912 Clinton av.
Thompson Peter, carp, b 2850 Central av.
Thompson Peter, sec, b 1710 Santa Clara av.
Thompson Mrs Rowena, b 1820 Alameda av.
Thompson Ruth, b 2145 Central av.
Thompson Sadie, student, b 1012 Union.

Pianos
WEBER
Pianola Pianos
Blasius & Sons
J. & C. Fischer
Kohler & Chase
Kohler & Campbell
1013-1015 Broadway, Oakland, Cal.
KOHLER & CHASE, Inc.
Music and Musical Merchandise
Established 1850 Telephone Oakland 1009

I. H. Clay & Co.

INSURANCE
Home of N. Y. Phoenix Westchester
466 Tenth Street, Oakland, Cal.

HOLCOMB REALTY CO.
SEE PAGE THREE
RICH-FARM-LAND CHEAP

Thompson Thomas, master mariner, rms 1611 Stanton.
Thompson Wm, lab Taylor & Co.
Thompson Wm M, trav agt, r 2145 Central av.
Thoms Bessie, b 2132 Alameda av.
Thoms John W, mngr, r 2132 Alameda av.
Thomson Clara, dom 1819 Central av.
Thomsen George H, marine eng, b 2114 Encinal av.
Thomsen Hulda, b 2136 Santa Clara av.
Thomsen Johanna (wid Christian), r 2136 Santa Clara av.
Thomsen John, emp Alaska Pkrs Assn.
Thomsen Marie E (wid Thomas), r 2114 Encinal av.
Thomson Andrew, emp Alaska Pkrs Assn.
Thomson Harvey K, marine eng, r 2120 Encinal av.
Thomson Wm H, bkpr, r 2314 Eagle av.
Thonagel Ella B, stenogr, b 1193 9th.
Thonagel Hattie M, student, b 1193 9th.
Thonagel Wm M, master mariner, r 1193 9th.
Thorn John P, trav agt, r 2109 Clinton av.
Thorn J Clayton, student, b 2109 Clinton av.
Thorning Edwin B, awningmkr, b 2050 Lincoln av.

A. R. EATON & CO.
Dealers in WINDMILLS, PUMPS, TANKS
Wood and Steel Tank Structures
Erected. Estimates Furnished
1012 FRANKLIN STREET
Phone Vernon 103 Oakland, Cal.

Thorning Edwin T, sailmkr, r 2050 Lincoln av.
Thorning Emily A, music tchr 2050 Lincoln av, b same.
Thorning Zeph T, clk, r 820 Paru.
Thornton Edward A, b 1479 High.
Thornton Frank G, clk, r 321 Haight av.
Thorp James M, r 455 Haight av.
Thorp Renne, b 455 Haight av.
Thorp Vernon, b 455 Haight av.
Thorron Peter, millhand Taylor & Co.
Thrall Fred C, mach, r 1261 St Charles.
Thrall Margaret, b 1261 St Charles.
Thralls Owen G, asst foreman, r 1529a Lincoln av.
Thrane Anna, clk, b 2262 Alameda av.
Thrane Bessie, stenogr, b 1023 Taylor av.
Thrane Christian R, cigarmkr, r 1023 Taylor av.
Thrane James H, r 2262 Alameda av.
Thrane Laura C, b 1023 Taylor av.
Thrane Theodore, painter, r 431 Haight av.
Throop Phoebe (wid James H), r 2028 Buena Vista av.
Throp Joseph, carp, r rear 1526 Bay.
Thrumpour Anson, brakeman, b 1345 High.
Thru pour Mrs Kate, b 1345 High.
Thursfield George, painter U Eng Wks, r 1572 Lincoln av.

Home Insurance Company
New York
R. H. MAGILL, District M'g'r
916 Broadway Oakland, Cal.

Thurston Charles E, drayman, r 2517 Clement av.
Thym Frank, bkpr, r 931 Taylor av.
Tibbatts Julius B, mngr, r 1530 Lafayette.
Tibbey Fred M, colr People's Water Co, r S F.
Tibbitts Walter G, lumber, r 1246 St Charles.
Tiedemann Anna, student, b 2030 San Antonio av.
Tiedemann Carl W, clk, b 2030 San Antonio av.
Tiedemann Henry B, clk, b 2030 San Antonio av.
Tiedemann John, b 2030 San Antonio av.
Tiedemann Richard, r 2030 San Antonio av.
Tiedemann Tudor H A, student, b 1441 Benton.
Tiedemann Tudor J A, ins agt, r 1441 Benton.
Tiernan Alvira, student, b 1529 St Charles.
Tietjen Christian, salsn, r 1020 Buena Vista av.
Tietjen Henry, janitor, r 1215 Buena Vista av.
Tilden Charles L, r 1031 San Antonio av.
Timbrel John B, mach, r 1239 Pearl.
Timothy John J, died July 7, '07, age 43.
Timothy Mrs Mary, died Feb 23, '07, age 70.
Tingman Lolo E (wid John H), b 1609 Lafayette.
Tipia Hilda, b 2922 Lincoln av.
Tipton Wm R, moved to Seattle, Wash.
Tira John, lab N Clark & Sons.
Tira Joseph, lab, b 323 Cypress.
Tisdale Blanche, b 2300 Central av.
Tisdale Charles L, phys 2300 Central av, r same.
Tisdale Deane b 1601 Alameda av.
Tisdale Dorothy, b 1601 Alameda av.
Tisdale Ruth, b 1601 Alameda av.
Tisdale Thomas P, phys 2300 Central av, r same.
Titchworth Isabella, r 738 Central av.
Titcomb Mrs Annie D, died Nov 1, '07, age 88.
Titcomb Wm W, elec, b 1539 Versailles av.
Toalson Isaiah M, carp, r 1527 Morton.
Toalson Lelia O, milliner, b 1527 Morton.
Toalson Richard M, clk, b 1527 Morton.

F. J. BARTELME W. A. WOOD
WOOD & BARTELME
Drapers, Decorators, Manufacturers of Curtains, Curtains and Draperies Cleaned, Window Brass, Shades & Upholstery
1325 Broadway, Oakland, Cal.
Opp. Postoffice Phone Oakland 1108

OAKLAND COPYING EXCHANGE
Public Stenographers and Circular Letter Experts
MULTIGRAPHING
Private Dictation Room
MIMEOGRAPHING
Phone Oakland 678
Rooms 37-38 Bacon Bldg.

ALBERT E. WILLIAMS CONVEYANCER=NOTARY PUBLIC
Appraiser, Loans, Leases, Rents, Mines
Deeds, Wills and all Legal Papers carefully drawn
Office, Albany Block, 1256 Broadway Oakland, Cal. Phones { Oakland 2250 Home A2250

WESTERN STAGE APPLIANCE CO.
SEE PAGE 20

O. E. HOTLE & CO.
Realty, Bonds & Finance Co., Inc., Consolidated
Phones: Oakland 35. Home A2557
AUTOMOBILE SERVICE
1172 BROADWAY, Cor. 14th St
BONDS REAL ESTATE INSURANCE OAKLAND, CAL.

Real Estate and Exchanges

Houses to Rent
Sell You a Home
Money to Loan on Furniture and Jewelry

RANCHES and Small Farms all Sizes Exchange Your Property for a Ranch

J. H. EDSON
1068 BROADWAY
Cor. 12th St.
Phone Oakland 4282

NOTARY LOANS
NORMAN BROCKLEHURST
Real Estate -- Insurance
460 Thirteenth St. Phone Oak. 4556

Toaspern Mrs May L, r 1032 Central av.
Tobin John J, journalist, r 1613 Alameda av.
Tocchini Camillo, helper P F Augustiny, r Melrose.
Todd Alexander, lab, r 1300 Versailles av.
Todd Andrew W, clk, b 1300 Versailles av.
Todd John A (Todd & Beyer), r 476 Central av.
Todd Lilla I, tchr Haight School, r 872 Laurel.
Todd Mrs Margaret, propr Union Hotel, Webster cor Gorman av.
Todd Mary L M, bkpr Toussau & Junca, b 1300 Versailles av.
Todd & Beyer (John A Todd, Arthur A Beyer), grocers 476 Central av.
Todhunter Caroline, b 1203 Regent.
Todhunter Eleanor, music tchr 1203 Regent, b same.
Todhunter Frank A, moved to Spokane, Wash.
Toelken L Augusta (wid Hermann), r 1538 Verdi.
Toffanelli Frank, lab, r 1822 Webster.
Tolles Frank, buggy washer Samuel & Doggett, rms 1411 Sherman.
Toll DeWitt W, bkpr Ansel Market Co, r 1281 St Charles.
Tompkinson Joseph F, student, b 2029 San Antonio av.
Tompkinson Joseph G, trav agt, r 2029 San Antonio av.
Toombs Agnes, bkpr, b 714 Lincoln av.
Toombs Edgar, carp, b 714 Lincoln av.
Toombs Frank, bill poster, b 714 Lincoln av.
Toombs Ruby, bkpr C F Fischer Plumbing Co, r 714 Lincoln av.
Toombs Wm L, watchman, r 714 Lincoln av.
Torbenson Walter, grinder, r 501 Santa Clara av.
Torento Alonzo, lab, r 928 Taylor av.
Torma Andrew, carp, r 1526 4th.
Torney Wm J, cabinetmkr, r 2032 Santa Clara av.
Torre John, farmer, r 2613 Washn.
Torres Albert J, real est and ins Morton Station, r 1209 Chestnut.
Torres Juana (wid Philip), b 2131 Alameda av.
Torres Manuel M, clk, b 1209 Chestnut.

PUBLIC STENOGRAPHERS
SHORT HAND MIMEOGRAPHING
Private Dictation Rooms
Telephone Oakland 9505
Rooms 22 & 23 1015½ Broadway

Torrey Louis D, b 2114 Central av.
Toupetti L, lab N Clark & Sons.
Toussau Frank (Toussau & Junca), r 2811 Encinal av.
Toussau Simon, indrywkr Toussau & Junca, r 2811 Encinal av.
Toussau & Junca (F Toussau, R Junca), indry 2811 Encinal av.
Toutain Francois, porter, r 465 Taylor av.
Toutain Margaret, rms 465 Taylor av.
Tower Martin L, civ eng, r 1835 San Antonio av.
Townsend E R, died Nov 6, '07, age 86.
Townsend Francis, artist, b 1410 6th.
Townsend George W, painter, b 1377 Regent.
Townsend Grace, b 1410 6th.
Townsend Henry C, master mariner, r 2167 San Antonio av.
Townsend Herbert L, r 1410 6th.
Townsend Jemima C (wid E R), r 1377 Regent.
Townsend Lily, bkpr Prosser Pharmacy, r 1349 Regent.
Townsend Mabel, b 1410 6th.
Townsend Mattie E (wid George W), r 2618 Santa Clara av.
Townsend Orvil W, carp, b 2 Park Ct.
Townsend Paul E, salsn, b 1377 Regent.
Townsend Wm R, contr, r 1814 Clinton av.
Toy Mrs Fannie, r 2305½ Central av.
Toy Harvey M, real est, r 1222 Grand av.

The Business University of the West
POLYTECHNIC Business College
105 12th St Oakland Cal
Leads the West
In Business Education
Inc. Cap $100,000

Toye Albert C, painter, r 2305½ Central av.
Toye Arthur L, meat cutter W J Hendrickson, b 3236 Briggs av.
Tracer Mary (wid Leo), r 1035 Taylor av.
Tracy Archibald, plumber, b 1819 Park.
Tracy Clarence A, trav agt, r 1819 Park.
Tracy Robert E, com merch, r 2103 Encinal av.
Traphagen Oliver G, architect, r 2037 Alameda av.
Trask George H, salsn, r 1347 Bay.
Traube Hartwig, watchmkr 1531 Webster, r same.
Traube Rosalie M, music tchr 1835 San Jose av, r same.
Traveller Ida A (wid F D), r 1400 San Jose av.
Traver Clarence L, elec, r 2143 Encinal av.
Travis D Estella, tchr Longfellow School, b 517 Lincoln av.
Trayssac Leon, mach, b 834 Santa Clara av.
Trayssac Mary (wid Leon), b 834 Santa Clara av.
Trayssac Philip, gardener, r 2140 San Antonio av.
Treadwell Henrietta, tchr Wilson School, r 2157 San Antonio av.
Treanor Frances V, b 2 Pease av.
Treanor Gertrude E, tchr Haight School, r 1341 Bway.

Howard Springs
Lake County, California Phone Piedmont 413
42 Mineral Springs, Hot Sulphur, Borax and Magnesia Baths. Cure all cases of Rheumatism, Stomach, Liver and Kidney Trouble.
Miss C. Wheeler, Proprietor
J. W. Wheeler, Manager
4916 Telegraph Ave.
Reference: Any guest for past Twenty Years

SUNSET LUMBER COMPANY
Main Office and Yard
First and Oak Sts.
Oakland
Tel. Oakland 176
C. H. OLINGER, Manager
Branch Yard
E. 12th and 17th Ave.
East Oakland
Tel. Merritt 22

HOLCOMB REALTY CO.
READ PAGE THREE
BIG GROUND FLOOR OFFICES

Treanor James H, solr, r 1036 College av.
Treanor Mary A (wid James), r 1341 Bway.
Treat Frederick, clk, r 1712 Arbor.
Tregloan John R, mining eng, r 1556 Santa Clara av.
Trenholm Sarah A, b 643 Lincoln av.
Trenor Alicia, b 2165 San Jose av.
Trenor Thomas, saisn, b 1236 Park.
Treon Joseph V, died Dec 26, '07, age 52.
Trevas Julio, lab, b 1351 Post.
Trezevant Henrietta V (wid Robert), b 833 Central av.
Tri- Lizzie W (wid Joseph), b 1270 Weber.
Troili Uno S, grocer 2317 Santa Clara av, r 861 Laurel.
Trommlitz Henrietta (wid Paul), r 2152 Pacific av.
Trommlitz Louise J, clk Loewe & Wilkens, r 2152 Pacific av.
Tronti Julian, stucco wkr S Piccini & Co, b 1913 Bway.
Troost Emma, b 1350 Regent.
Troost Marie L (wid Charles), r 1350 Regent.
Troshaw John H, journalist, r 2415 Eagle av.
Trowbridge Wm E, carp, r 1542 Lincoln
Troy Bessie, student, b 2250 San Jose av.

Troy Carrie A, student, b 2250 San Jose av.
Troy John S, bookmkr, r 2250 San Jose av.
Troy Marron, student, b 2250 San Jose av.
Truax Delancey V, pattern mkr, r 1162 Park av.
Truck Co No 1 A F D, Webb av nr Park.
Trudgett Robert D, master mariner, r 1208 Willow.
Trugman John H, died June 25, 07, age 59.
Trusdell Charles F, clk, b 3015 Encinal av.
Tryon Philo N, gateman, r 1219 Central av.
Tschich Julius, locksmith 1403 Park, r same.
Tubbs D A, cond O T Co, r 2157 Pacific av.
Tucker Emily F, b 2041 San Antonio av.
Tucker Hall, 1424½ Park.
Tucker Helena, b 2041 San Antonio av.
Tucker Helena M (wid John W), r 2041 San Antonio av.
Tucker Ira N, millhand, r 2312 Buena Vista av.
Tucker May, b 2312 Buena Vista av.
Tucksen Valentine, solr Rudolph Postel, r Melrose.

WESTERN FUEL COMPANY
FIRST and MARKET STS.
General Selling Agents
Standard Portland Cement

Tuft James, master mariner, r 2121 Central av.
Tufts Bronson, b 2150 Clinton av.
Tufts James, journalist, r 2150 Clinton av
Tuggy Hannah (wid Henry), r 881 Oak.
Tuggy Henry, clk P O, b 881 Oak.
Tulley James W, painter, r 1029 Regent.
Tulley Winnie, b 1029 Regent.
Tulloch John, gateman, b 1729 San Antonio av.
Tupper Edward G, tinner, r 2146 Lincoln av.
Tupper George E, trav agt, b 2146 Lincoln av.
Tupper Jennie E, b 2146 Lincoln av.
Turnbull Corelson, lecturer, r 1418 Bway.
Turner Andrew J, lumber dlr, r 1310 Pacific av.
Turner Charlotte A, b 1007 Taylor av.
Turner Christine, student, b 1411 Clinton av.
Turner Elizabeth C (wid Myron), r 1602 Pacific av.
Turner Frank, mach, b 1640 Everett.
Turner Harry W, terra cotta wkr, r 327½ Lincoln av.
Turner John W, house mover, r 1805 Webster.
Turner Joseph, mach, r 1015 Taylor av.
Turner Joseph Jr, clk A Mathew, r 1015 Taylor av.
Turner Marion S, b 1602 Pacific av.
Turner Mildred, b 1015 Taylor av.
Turner Sarah (wid Joseph), r 1007 Taylor av.
Turner Thomas, acct, r 1411 Clinton av.
Turner Violet, tchr Porter School, b 1015 Taylor av.
Turner Wm, mach U Eng Wks, r 2131 Santa Clara av.
Turney Wm G, car oprr, r 1412 Sherman.

TUTTLE EMORY O,
Real Estate and Insurance 1334 Park, Phone Alameda 1660; r 1093 Park av.

Tuttle Howard E, surveyor, b 1093 Park av.
Tuttle Louis F, adv agt, r 1427 St Charles
Tweedie Constance, b 2025 San Jose av.
Tweedie Daniel, trav agt, r 2025 San Jose av.
Tweedie Irene, b 2025 San Jose av.
Tweedie Wanda, b 2025 San Jose av.
Twitchell Alfred S, b 1601 Everett.
Twitchell George E, upholstr, r 882 Park.

J. H. Macdonald & Company
REAL ESTATE
INSURANCE
PHONE OAKLAND 322 HOME A3322
1052 BROADWAY

PERCY L. BLISS REAL ESTATE
MY BUSINESS
Insurance
in Companies as good as the best
Real Estate
I Buy Sell Rent Collect Etc.
Notary Public
Legal Papers Drawn
Advise with me
PERCY L. BLISS REAL ESTATE
468 11th St.
Bacon Building
Phone Oakland 335

DAVIS ELFEN OPTICAL CO.
RELIABLE GLASS MAKERS
410 Fourteenth St., Oakland
Phone Oakland 8278
Elks Building

Dr. T. L. BOHANNON
TREATS CANCERS
OFFICE HOURS 9A. M. TO 4 P. M.
2142 TELEGRAPH AVE.
BERKELEY.

GILT EDGE RYE
WICHMAN, LUTGEN & CO., Inc.
Sole Proprietors
431-439 CLAY, SAN FRANCISCO

Real Estate
Insurance
Furniture
Stored
Loans
Surety Bonds
Notary
Business
Chances
Investments
466 8th St.
PHONES:
Oakland 1990
Home A1990
F. F. PORTER

WESTERN BUILDING MATERIAL CO.
FIRST and MARKET STS.
BRICK, FIRE BRICK, ROOFING SLATE, CEMENT, LIME, PLASTER TERRA COTTA, SEWER PIPE, AND BUILDING MATERIAL

Twitchell Lydia P (wid Wm L), r 1601 Everett.
Tychsen Rev Nis, b 1150 Park av.
Tyllesen John F, shoemkr, r 1107 Buena Vista av.
Tyllesen Nels, peddlar, r 1101 Buena Vista av.
Tyroll George, r 2226 San Antonio av.
Tyrrell Ellis M, clk, r 1187 Regent.
Tyson Adeline M (wid Charles), r 1411 Santa Clara av.
Tyson George H, r 1501 Central av.
Tyson James, vice pres Pacific Shipyard & Ways Co, r 1015 Sherman.
Tyson Robert J, r 2059 Santa Clara av.

U

Uglow Arthur, moved to S F.
Ulberg Henry O, master mariner, r 2101 Clement av.
Ulfelder Lester, r 2628 Santa Clara av.
Ullan D, emp Alaska Pkrs Assn.
Ullman Charles, carp, r 2911 Encinal av.
Ulrich Anton A, bartndr, r 814 Central av.
Ulrichs Adeline G, b 2503 Santa Clara av.
Ulrichs Herman, r 1817 San Antonio av.
Ulrichs Martin H, colr, b 2503 Santa Clara av.
Ulrichs Meta (wid John), r 1427 Paru.
Ulrichs Rebecca (wid Herman), r 2503 Santa Clara av.
Underhill Wm A, b 1521 Schiller.
Union Assurance Society, Hammond & Hammond agts, 1422 Park.
Union Special Machine Co, C L McClure mngr, 1525 Bway.
Union Street M E Church (South), Santa Clara av cor Union.
United Engineering Works, James R Christy mngr, Webster nr Bridge.
United States Government Boat House, Alameda Point.
United States Shipyard, John A Johnson mngr, s Estuary w Webster.
Unna Henry, died Nov 29, 07, age 48.
Unna Herman, restaurant 1427 Park, r 1115 Oak.
Unna Louis, painter, b 2244 Encinal av.
Upton Henry, gardener, r 1417 9th.
Urban Hugo, r 1505 Pacific av.

R. S. YOUNG SUPPLY CO.
Brass Founders Brass, Copper, Zinc and Aluminum Castings. Sheet Brass, Copper and Aluminum. Brass Rods, Pipe, Tubing, Valves and Fittings
513-515 4th St. Oak'd Phones: Home A2366 / Oak. 2366

Uren D, lab Taylor & Co.
Urfer Charles E, contr 1233 Pearl, r same
Uribe Felix, calker, b 3204 Washn.
Urquhart Thomas J, clk, b 1167 Regent.
Urquhart Warren, inkmkr E J Shattuck Co, r 1167 Regent.
Urquhart Warren Jr, b 1167 Regent.
Urton James W, rms 2201 Central av.
Urton John W, rms 2201 Central av.
Usinger Conrad, clk, r 1215 Park.
Usinger Henry C, b 1215 Park.
Utley Arthur J, agt Singer Sewing Machine Co, r 1321 Park.

V

Vaccaressa Maria (wid Angelo), b 1418 Sherman.
Vaccaressa Nicholas, lab, r 1418 Sherman.
Vaccaressa Rosa, b 1418 Sherman.
Vaccarezza Alice A, b 1417 Sherman.
Vaccarezza Antonio, r 1417 Sherman.
Vaccarezza Charles, lab, r 1023 Taylor av.
Vaccarezza Nettie, clk Emert Decker, b 1417 Sherman.

Oakland Berkeley Country Properties
Insurance Renting Leasing Collecting
PHONE TEMPORARY 3871
JACQUES & THALER
REAL ESTATE
255 Montgomery Street
SAN FRANCISCO, CAL.

Vagina John, model mkr, r 323 Cypress.
Vagina Lucy, b 323 Cypress.
Vale Baldwin, moved to Fresno.
Vale Mrs Olive, r 1505 Santa Clara av.
VALLEAU A L & SON (Andrew L and Robert B), Printers 1615 Webster.
Valleau Andrew L (A L Valleau & Son), r 1436 Benton.
Valleau Bessie, b 1436 Benton.
Valleau Robert B (A L Valleau & Son), r 924 Union.
Vallentine James L, colr, b 2256 Encinal av.
Vallerino Joseph, model mkr N Clark & Sons.
Van Anda Rev Joel A, r 910 Walnut.
Van Auker Edwin, carp, r 326 Santa Clara av.
Van Auker Theresa, clk Peoples Bazaar, b 326 Santa Clara av.
Van Brunt Emma E, b 1173a Park av.
Van Brunt Ruth E, tchr Everett School, r 1173a Park av.
Van Brunt Wm R, sec and treas Hercules Gas Engine Works, r 1727 Encinal av.
Van Buren Jay D, r 911 Lincoln av.
Van Buskirk Belle (wid V), b 1417 Benton.
Van Buskirk Helen, b 1417 Benton.

BYRON MAUZY SAN FRANCISCO 1175 O'Farrell St. OAKLAND 1069 Broadway
PIANOS—ORGANS—PIANO PLAYERS

Correct Stationery

Engraved Cards, Weddings, Stamping

SMITH BROS.
462-464 Thirteenth St.
Bet. Broadway and Washington Sts.

HOLCOMB REALTY CO.
SEE PAGE THREE
HOMES & RENTAL TERMS

Van Cleve Eva (wid Bertram P), b 1412 9th.
Van Dannillen Dorothy, student, b 1515 Central av.
Van Dannillen Jean, student, b 1515 Central av.
Van Dannillen L M, r 1515 Central av.
Van Den Bergh, John D, acct, r 1522 9th.
Van Derwerker Mrs Blanche M, r 2429 Webb av.
Vandezande Jan, elec eng, b 1017 San Antonio av.
Van Dine John I, r 1212 Lincoln av.
Van Dine Ottillie R, notions 1212 Lincoln av, r same.
Van Drake Alfred J, mach, r 1307 Pacific av.
Van Edsinger Gertrude, b 2061 Encinal av.
Van Edsinger James, tallyman, b 2061 Encinal av.
Van Edsinger Kate, b 2061 Encinal av.
Van Fleet Allen T, clk P L Cortelyou, b 862 Cedar.
Van Fleet Anna, b 862 Cedar.
Van Fleet Frank, driver Combs & Fisher, b 862 Cedar.
Van Fleet Lloyd, clk, b 862 Cedar.
Van Gant Wm F, r 2212 Pacific av.
Van Inwagen Alma (wid Leonard), r 551 Taylor av.
Van Inwagen Leonard F, r 551 Taylor av.

C. B. HODGES & CO.
Salary Loans
All Business Strictly Confidential
Room 77 Blake Block Phone Oakland 8314
1065 Washington St., Oakland, Cal.

Van Meter Frederick W, ins, r 1533 Schiller.
Van Nier Ada, b 1609 Lincoln av.
Van Nostrand Frank B, clk, r 531 Taylor av.
Vannucci Enrico, lab, r 882 Park.
Van Orden Dorothea, b 1125 Paru.
Van Orden Kate P, phys 1125 Paru, r same.
Van Orden Katherine, b 1125 Paru.
Van Orden Leander, dentist, r 1125 Paru.
Van Orden Lincoln, b 1125 Paru.
Van Orden Mary, b 1125 Paru.
Van Oterendorf Klaas, master mariner, r 1729 Central av.
Van Sicklen Dorothy, b 1831 Central av.
Van Sicklen Frederick W, r 1831 Central av.
Van Sicklen Fritz, r 918 Grand.
Van Sicklen Hilda, b 1831 Central av.
Van Slyck George, died Sept 10th, '07, age 46.
Van Stan Ida M (wid Frank), r 1317 Weber.
Vanterpool Alita, lndry wkr Wm Smith, b Washn sw cor Post.
Vanterpool Marie, lndry wkr Wm Smith, b Washn sw cor Post.
Varcoe Wm E, acct, r 1705 Bway.
Vargas Joseph, farmer Bay Farm Island.

TAYMANCE
REAL ESTATE COMPANY
REAL ESTATE AGENTS AND AUCTIONEERS
460 and 462 8th St. Oakland, Cal.
TELEPHONE OAKLAND 328

VARNEY & GREEN,
Ernest E Duveneck, Mngr; Bill Posters, Distributing, Bulletin Signs, Sign Painters and Card Tacking 1150-1154 Webster, Oakland, Phone Oakland 1135; also Alameda and Berkeley.

Vass George, watchmkr, b 2301 Buena Vista av.
Vaughan Matthew, student, b 1534 Morton.
Vaughan Rev Wm E, editor Pacific Methodist Advocate, r 1534 Morton.
Vautier Edouard, cashr, b 2120 Clinton av.
Vautier Fernand, r 2120 Clinton av.
Veckstrom Anton, ship carp, r 471 Haight av.
Vendenabeele Gaston, florist, r 2531 Clement av.
Verbeck James B, b 1818 Joy.
Verbeck Maria (wid Guido F), r 1818 Joy.
Verderber George, mach, b 553 Central av.
Verderber Michael, iron wkr, r 533 Central av.
Verdugo Camilo, mach, r 1912 Clement av
Vergez Blaise (Vergez & Mathebat), r 2318 Lincoln av.
Vergez Jean, lndry wkr Vergez & Mathebat, b 2319 Lincoln av.
Vergez & Mathebat (Blaise Vergez, Antone Mathebat), laundry 2319 Lincoln av.
Versailles Av Station S P Co, Encinal av bet Pearl and Versailles av.
Vesper Karl H, trav agt, r 1008 Pacific av.
Vetter Carl, jeweler, r 1727 Minturn.
Vetter John, butcher, b 1727 Minturn.
Vickstrom A, shipwright Golden State & Miners' I Wks.
Victors Bentiant A, nurse Alameda Sanatorium, b same.
Victors Gesine (wid Carl), r 820 Lincoln av.
Victors Marie (wid Albert), r 1018 Paru.
Victors Mrs Mary A, b 1533 Grand.
Victors Theodore, carp, r 818 Lincoln av.
Vieira John, lab, r 834 Central av.
Vieira John Jr, b 834 Central av.
Vieira Joseph F, trav agt, r 1253 Regent.
Vieira Wm J, dyer, b 834 Central av.
Vignalon Eugenia V, dom 1105 Sherman.
Vignolo Antonia (wid Joseph), r 1014 Santa Clara av.

Quality Goes In Before the Name Plate Goes On
Coast Carriage Co. Vehicles
Cor. 12th and Jackson Sts.

MAKINS & WILL
Real Estate and Insurance
428 Tenth St. Oakland
Phones:
Oakland 4811
Home A1650

JACKSON FURNITURE CO.
THE DIGNIFIED CREDIT STORE
519-525 12th St. Oakland, Cal.
Don't Wait 'Till Pay Day Buy Now

HOTEL AVALON
406
TELEGRAPH AVE
SEE PAGE 21

Examining the Eyes and Fitting Glasses Exclusively
C. A. MILLER
OPTOMETRIST
(2nd Floor) 1219 Broadway, Opp. Ye Liberty
Oakland's Only Optical Parlors
Phone Oakland 4352

FISHER LUMBER CO.
Dealers in PINE and REDWOOD LUMBER
Also does all kinds of Mill Work, Turning, Sanding and Band Sawing
Yards, THIRD and OAK Sts.
Tel. Oakland 2481 G W. FISHER, Mgr.

Vignolo Frank, plumber, b 1014 Santa Clara av.
Vignolo James, mach, b 1014 Santa Clara av.
Vignolo Joseph, lab, b 1014 Santa Clara av.
Vignolo Michelo, elec, b 1014 Santa Clara av.
Villain Fanny (wid J B), b 1524 Court.
Villain Jean B, died Aug 8th, '07, age 77.
Villegas Lauro, moved to S F.
Vining Everett A, r 2061 Alameda av.
Vinzent Edward G, pres Pacific Refrigerating Machine Co, r S F.
Vinzent J R, mngr Kerr Boiler Compound Co, r 1620 Webster.
Vioncek Ladislaus, carp, b 2508 Central av.
Vironda Manuel, lab, r 1818 3d.
Vogel Anton N, moved to Eureka.
Vogelsang Alexander T, lawyer, r 1509 Dayton.
Vogt Henry, cigars and express 2404 Lincoln av, r 2418 same.
Vogt Theodor, musician, r 1201 Lafayette.
Vogt Theresa, b 630 Haight av.

VOGUE THE,
Myrtle Macomber, Propr; Millinery 1508 Park. Phone Alameda 2356.

Voigt Otto, seaman, b 1111 Fountain.
Volberg Charles C, r 645 Santa Clara av.
Volckers Albert, contr 1038 Central av, r same.
Volkel Arthur J, chauffeur, r 2018 Clinton av.
Vollmar Adolph G, carp, r 2217 San Jose av.
Vollmar Bertha T, tchr Alameda High School, r 815 Cedar.
Vollmar Charles H, gardener, r 1547 Verdi
Vollmar Flora B, bkpr, b 1183 Regent.
Vollmar Frederick W, clk, b 1183 Regent.
Vollmar Helen, tchr, b 1183 Regent.
Vollmar Johanna J, b 875 Cedar.
Vollmar John H, b 1547 Verdi.
Vollmar Meta C (wid Charles H), b 1547 Verdi.
Vollmar Theresa (wid James), r 875 Cedar.

THE TRIBUNE
EVERY EVENING
SUNDAY MORNING
LARGEST & BEST

Vollmar Wm G, contr 1183 Regent, r same

VON AH THADDIUS H,
Propr Alameda Stable, 2307 Encinal av, r 2925 Lincoln av.

Von Ahnden Emma, b 1503 Santa Clara av.
Von Ahnden John H, r 1503 Santa Clara av.
Von der Heide Henry, grocer 1427 Webster, r same.
Von Heidekampf Otto, acct, rms 753 Lincoln av.
Von Heyst Wm, baker, r 2063 Alameda av.
Vonlalas John, dishwasher 1218½ Lincoln av, r same.
Von Reischach Dora (wid Carl), r 2051 Pacific av.
Von Schoen George F A C, r 2033 Eagle av.
Von Surkey , mach, rms 2301 Alameda av.
Von Tagen Adolph, master mariner, b 1018 Taylor av.
Von Tagen Charles, master mariner, b 1018 Taylor av.
Von Tagen Charles W, ins agt, r 1016 Central av.
Von Tagen Henry P, plumber, r 1048 Central av.

Surgical Instruments
A. B. RICHTER & CO.
402 Telegraph Ave. { Oakland 8820 / Home A 1703

Von Tagen Lawrence, clk, r 1018 Taylor av.
Von Tagen Walter, metal wkr, r 1217 Central av.
Von Trott Otto, acct, rms 2131 Santa Clara av.
Voogt Edna, b 1200 St Charles.
Voogt Frederick W, ins agt, r 1200 St Charles.
Voogt Frederick W Jr, clk, b 1200 St Charles.
Voogt George W, colr, r 1205 Lafayette.
Voogt Walter G, student, b 1200 St Charles.
Vosburgh J B Co, J B Vosburgh, pres; J D Vosburgh, sec; L W Vosburgh, treas; hardware 1433 Park.
Vosburgh Jerome D, sec J B Vosburgh Co, r Fruitvale.
Vosburgh Joel B, pres J B Vosburgh Co, r 2625 Central av.
Vosburgh Lew W, treas J B Vosburgh Co, b 2625 Central av.
Vowinckel Ferdinand W, phys, r 325 Pacific av.
Vreeland Ezekiel B, r 1282 Weber.

Waack Charles, master mariner, r 1222 Santa Clara av.

W. M. CROWN CO., 1056 BROADWAY Oakland, Cal.
Real Estate
Bought and Sold on Commission
List Your Country Properties with . .
Phones: Home A4400 Oakland 4 00

Telephone Berkeley 1548
THE MILLS CO., Inc. BERKELEY 2183 SHATTUCK Av
The Liverpool and London and Globe Ins. Co.
Niagara of New York , New York Underwriters, of Hartford

Karl H. Nickel Co. Bacon Bldg. Suite 62 { Tel. Oakland 4552

REAL ESTATE—MINING—INSURANCE—INVESTMENTS and BUILDING

Waarten Eva (wid Jacob), r 1134 College av.
Waarten Frances, b 1134 College av.
Wackenroder Mrs Alvina, r 1214 Grand.
Wackenroder Henry, druggist, r 1214 Grand.
Waddell George B, vice pres Taylor & Co, r Oakland.
Waddell Wm, colr Taylor & Co, r Oakland.
Wade Georgia, dressmkr 1027 Central av, r same.
Wade Sarah, b 1027 Central av.
Wadsworth George W, picture framer C P Magagnos, r 2616 Encinal av.
Wadsworth John, b 1605 Walnut.
Waggoner George H, r 1416 Bway.
Wagner Albert, student, b 739 Santa Clara av.
Wagner Mrs Carrie, furn rms 1524½ Park, r same.
Wagner Alonzo J, r 3230 Briggs av.
Wagner Brigada S de, b 887 Cedar.
Wagner Bros (J P Wagner), express and livery 2506 Santa Clara av.
Wagner Charles, bartndr, r 3239 Encinal av.
Wagner Charles, brklyr, r 3277 Encinal av.
Wagner Emelie, b 739 Santa Clara av.
Wagner Ernest, mach, b 1115 Mound.

RICHARD J. MONTGOMERY
REAL ESTATE—INSURANCE
NOTARY PUBLIC
4003 TELEGRAPH AVE.
Piedmont 2554 COR. 40TH Home A 2514
CENTRAL OAKLAND

Wagner Frances, b 2415 Santa Clara av.
Wagner Francis J, wire weaver, r 887 Cedar.
Wagner Frederick, capt Chemical Engine No 1 A F D, r 2338 Pacific av.
Wagner Gustav, driver Hose Co No 1 A F D, r 1524½ Park.
Wagner Jacob, r 739 Santa Clara av.
Wagner Jacob, furn rms 1540 Park, r same.
Wagner Jacob P (Wagner Bros), r 1524½ Park.
Wagner Jacob P R, died July 26, '07, age 73.
Wagner James, sexton First Christian Church, r 1333 Versailles av.
Wagner James Jr, colr 1333 Versailles av, r same.
Wagner James A, contr, r 1214 Chestnut.
Wagner Kate D (wid John D), r 1907 Chestnut.
Wagner Katie, dom 1621 Santa Clara av.
Wagner Lillian, b 1333 Versailles av.
Wagner Lloyd A, clk, b 1907 Chestnut.
Wagner Margaret (wid Jacob P R), furn rms 2415 Santa Clara av.
Wagner Oliver P, expman, r 2310 Lincoln av.
Wagner Victoria, trimmer Olive James, r 1115 Mound.
Wahl Charles L, painter, r 5 Mastick Ter.

NOTARIES PUBLIC
WEIL & NORRIS
4 BACON BLOCK
OAKLAND, CAL.
REAL ESTATE

We will go on your
BOND
Fidelity, Court
American Bonding Co.
FIRE Pennsylvania
Commercial Union
Shawnee, American
Bonding Co

Wahlman Charles, emp Alaska Pkrs' Assn.
Wahlquist August, b 2026 Buena Vista av.
Wahmuth Wm H, sergt of police, r 2166 Buena Vista av.
Waite Bertha, b 2026 Central av.
Waite George S, carp, r 439 Central av.
Waite Julia E (wid Edwin G), r 2026 Central av.
Waite Walter I, b 439 Central av.
Wakefield Charles A, r 474 Central av.
Wakefield George, r 474f Central av.
Walbey Robert W, clk, r 1425 Chestnut.
Walegrave T W, salsn, r 1217 Paru.
Walden Jerome B, special agt and adjuster, r 2129 San Antonio av.
Walderslow A, emp Alaska Pkrs' Assn.
Waldie Alfred (Waldie Bros), b 2329 Pacific av.
Waldie Bros (Richard and Alfred), livery rear 1309 Pearl.
Waldie George W, bkpr, r 1336 Versailles av.
Waldie Herbert, driver, b 1711 Pearl.
Waldie James, driver, b 2329 Pacific av.
Waldie Jane (wid James), r 2329 Pacific av.
Waldie Richard (Waldie Bros), r 1008 Versailles av.
Waldstein Otto, b 2325 Pacific av.
Walke George E, lab, r 1116 Buena Vista av.
Walker Amy (wid James), r 1822 Union.
Walker Edward J, estimator, r 723 Santa Clara av.
Walker George, tmstr Taylor & Co.
Walker Herman O, eng S P Co, r 1254 Bway.
Walker Hilda (wid Isaac), r 1834 San Jose av.
Walker John, emp Alaska Pkrs' Assn.
Walker John H, insurance, r 1520 Benton.
Walker Joseph, paper ruler, b 626 Lincoln av.
Walker Mary A (wid Wm J), r 831 Santa Clara av.
Walker Porter, b 1912 Clinton av.
Walker Sydney L, salsn, rms 1033 Pacific av.
Walker Wm, tmstr, r rear 1027 Fountain.
Walker Wm W, r 827 Santa Clara av.
Walkup Florence I, student, b 1011 Eagle av.

H. B. BURLINGAME A. W. COLVER
MONTEREY COAL CO.
A Conservative and Profitable Investment. We are selling stock at par. See Ad. page 29
Office: 62 MACDONOUGH BLDG.
PHONE OAKLAND 3789

DEAN LAW and COLLECTION CO., Inc.
Telephones { Oakland 1146 Home A1246
FINANCIAL RATINGS A SPECIALTY
WE COLLECT YOUR BILLS
Rooms 303 and 304 Bacon Block

TENTS
WHITE-WALLACE CO.
INCORPORATED
Phones { Oakland 194 Home A4194 1252 Webster

RIGNEY·PRINTING·CO.
·TEL·OAK·
·2979·
·217-7TH ST.

RUBBER
GOODS
of all kinds
Rubber Belting
" Hose
" Packing
" Gaskets
" Valves
" Matting
" Specialties
Leather Belting
Oiled Clothing
New York
Belting and
Packing Co.
LTD.
East 11th St.
and 3rd Ave.
E. Oakland
PHONES
Merritt 263
Home B1263

D. B. HUNTER,
Pres. and Gen. Mgr.
Main Office and Yard
Shattuck Av. & Oregon St.
Berkeley, Cal.
Tel. Berkeley 8

Hunter Lumber Co.
INCORPORATED NOV. 14, 1902

VERE W. HUNTER,
Secretary.
Wharf and Yard
South End of
Webster Street Bridge
Tel. Oakland 5292

WESTERN BUILDING MATERIAL CO.
FIRST and MARKET STS.
BRICK, FIRE BRICK, ROOFING SLATE, CEMENT, LIME, PLASTER TERRA COTTA, SEWER PIPE, AND BUILDING MATERIAL

Walkup Frank C, eng, r 1011 Eagle av.
Walkup Gardner B, clk, b 524 Santa Clara av.
Walkup Isabel, clk, b 3219 Briggs av.
Walkup Johanna (wid Francis), r 3219 Briggs av.
Walkup John E, bkpr, b 524 Santa Clara av.
Walkup Wm D, r 524 Santa Clara av.
Walkup Wm D Jr, candymkr, b 524 Santa Clara av.
Wall Edward, r 1511 Central av.
Wall James, r 1532½ 9th.
Wall Margaret J (wid Joseph), r 1415 Lafayette.
Wall Richard T, r 1119 Lafayette.
Wallace Annie, clk L A Koingsnofer, b 222 Pacific av.
Wallace Daniel C, b 1640 Everett.
Wallace John B, civ eng, r 1260 St Charles.
Wallace John C, cond, r 720 Haight av.
Wallace Lucia M, r 2245 Central av.
Wallin Frank A, r 2063 Encinal av.
Wallis Daniel W, brklyr, r 2310 Bank.
Walls Lizzie (wid John), r 767 Haight av.
Wallstel Edward, emp Alaska Pkrs Assn.
Walsh Andrew, car opr O T Co, r 1908 Bway.
Walsh Charles H, died Dec 9, '07, age 39.
Walsh Eugene, b 1709 Grand.
Walsh Jennie M (wid Martin), r 1323 Park
Walsh May (wid Harry T), r 541 Central av.
Walter Alvin O, contr 906 Park, r same.
Walter Emily, b 1524 Morton.
Walter Joseph, designer, r 1524 Morton.
Walter Richard, student, b 1524 Morton.
Walter Wm H, shoemkr 2329 Santa Clara av, r 873 Laurel.
Walters James P, b 1142 Park av.
Walton Alice, b 1611 Stanton.
Walton Edward, mach U Eng Wks, r 745 Santa Clara av.
Walton Frank M, b 2207 Lincoln av.
Waltz Benjamin J, carp, b 2846 Van Buren.
Waltz Josephine O, tchr, b 2846 Van Buren.
Waltz Wm H, carp, r 2846 Van Buren.
Wangeman Junea, b 1422 Union.
Wangeman Rudolph, r 1422 Union.
Ward Alice G, stenogr, b 1177 Regent.
Ward Alva C, helper, b 1177 Regent.

BYRON RUTLEY, INC.
Makers of Fine Garments
FOR MEN ONLY
1167 WASHINGTON, NEAR 14th
Phone Oakland 4630 OAKLAND, CAL.

Ward Annie (wid Francis M), r 1177 Regent.
Ward Annie J (wid John G), r 1539 Versailles av.
Ward Augustus H, r 723 Paru.
Ward Basil E, clk, b 1177 Regent.
Ward Edgar H, bkpr, r 633 Lincoln av.
Ward Edith M, nurse 1177 Regent.
Ward Edward L, janitor City Hall, r 2157 San Antonio av.
Ward Francis, r 1177 Regent.
Ward Frederick S, clk, r 1132 Park av.
Ward G Horace, r 628 Lincoln av.
Ward Harold C, r 1740 Sherman
Ward Henry, r 1289 Weber.
Ward John E, cigars, r 1445 Stanton.
Ward Louis T, police and fire commissioner, r 1539 Versailles av.
Ward Myrtle A, student, b 2157 San Antonio av.
Ward Phineas P, r 2157 San Antonio av.
Ward Wm M, r 2019 Clement av.
Wardell Jennie F (wid Wm), b 1355 Park av.
Warford James W D, clk, r 2121 Buena Vista av.
Warner Carrie W (wid James J), r 1415 Santa Clara av.
Warner George F, contr, r 311 Santa Clara av.
Warner Joseph B, ins agt, r 2133 Eagle av.
Warner Julia A, bkpr, b 1415 Santa Clara av.

Go to the CAKERY for those delicious Home Made Cakes. We mix and bake before the public.
Birthday and Wedding Cakes made to Order
THE CAKERY
527 16th St., Oakland, Cal.
Home A 1461——Phones——Sunset Oakland 2687

Warner Oliver F, b 2133 Eagle av.
Warnke Fritz, student, b 1701 Willow.

WARNKE LUDWIG,
Groceries, Cigars, Tobacco and General Insurance 2101-2103 Lincoln av, Phone Alameda 23; r 1701 Willow.

Warren Arthur, timekpr, b 2125 Encinal av.
Warren Charles, mngr, b 2205 San Antonio av.
Warren Charles D, r 1520 Alameda av.
Warren Clyde E, clk, b 1620 Webster.
Warren Ellen R (wid Daniel), r 1520 Alameda av.
Warren Eugene R, clk, b 1520 Alameda av.
Warren Fitz H, architect, b 2033 San Jose av.
Warren Frank J, r 2033 San Jose av.
Warren Gertrude M, b 1820 Clinton av.
Warren Gretchen, b 1820 Clinton av.
Warren Henry E, syrup mkr, r 2321 Lincoln av.
Warren H Keith, clk, b 1520 Alameda av.
Warren Jane R, nurse 2036 Clinton av.
Warren Joseph M, brklyr, r 1820 Clinton av.
Washington Emma (wid Montello), r 2301 San Antonio av.
Washington George H, janitor, r 2336 Blanding av

EDWIN T. GORIE
Successor to OSGOOD & SON
Phones Piedmont 544 Home A4454
Wood, Coal, Hay and Grain
and Poultry Supplies
1805 Telegraph Ave. COR. 34TH STREET Oakland

James P. Taylor
COAL
WHOLESALE and RETAIL
459 TWELFTH ST. TELEPHONE OAKLAND 2428

HOLCOMB REALTY CO.
"MONEY TALKS" ON PAGE 3
LAND-FOR-THE-LANDLESS-MAN

Wastelle Henry A, clk, r 1359 Pearl.
Wastelle Ida G, b 1359 Pearl.
Wastelle Mae A, b 1359 Pearl.
Waterman Augustus, mining, r 728 Paru.
Waterman Douglas, mining, b 828 Paru.
Waterman Erith S, b 828 Paru.
Waters Emma H L, r 2142 Alameda av.
Waters Helen R, mngr, r 1372 Versailles av.
Watkins Cecil M, tchr Wilson School, r 928 Lafayette.
Watson Charles D, clk, r 2259 San Jose av.
Watson Elizabeth, bkpr, b 1611 Walnut.
Watson Frank G, pressman, b 1611 Walnut.
Watson James B, painter 1125 Regent, r same.
Watson Samuel E, creamery 1609 Walnut, r 1611 same.
Watson Temple, r 1532 St Charles.
Watson Wm H, died July 7, '07, age 67.
Watterson George T, r 2001 Central av.
Watts Andrew, shipwright Golden State & Miners' I Wks.
Watts Charles, r 1334 Park av.
Watts Charles A, master mariner, r 2854 Jackson.
Watts Charles F, student, b 1334 Park av.
Watts Elsie, b 1334 Park av.
Waugh Harry F, mining, rms 2061 Eagle av.

McCOWN'S
ACADEMY OF DANCING
Central Hall, 419 12th St.
Socials Every Wednesday & Saturday Eveg's
Classes Every Monday Evening, 8 to 12
Private Lessons by Appointment
PHONE OAKLAND 4355

Waymere James A, lawyer, r 2700 Central av.
Waymere Maud B, b 2700 Central av.
Waymere Rudolph, student, b 2700 Central av.
Weamer Frank L, clk, r 1089 Park av.
Weatherbee Ambrose, b 2059 Eagle av.
Weaver Mary W (wid Harry P), r 2057 San Jose av.
Weaver Wm H, trav agt, r 1429 Walnut.
Webb Atwell C, asst eng Municipal Elec Light Plant, r 1234 Regent.
Webb Atwell C Jr, fireman Municipal Elec Light Plant, r 1234 Regent.
Webb John W, trav agt, b 2241 Central av.
Webb Lydia, clk, b 1234 Regent.
Webb Marian, nurse 1556 Everett, r same.
Webber Alfred E, ins agt, r 1244 St Charles.
Webber Marjorie, b 2154 Pacific av.
Webber Wilfred H, r 2154 Pacific av.
Webber Wilfred K, b 2154 Pacific av.
Webber Wm M, painter, r 616 Taylor av.
Weber Catherine (wid George), r 1209 Central av.
Weber Charles H, master mariner, r Alameda Point.
Weber Elizabeth (wid Henry), r 2153 San Antonio av.
Weber Ernest C, fixturehngr, r 1732 Buena Vista av.

UNITED IRON WORKS
POWER TRANSMISSION and MINING MACHINERY
SUCTION DREDGERS PULLEYS SHAFTING HANGERS
2nd & Jefferson, Oakland, Cal. PHONE OAK. 342

Weber Leland, student, b 2153 San Antonio av.
Webster Albert M, clk, r 1226½ Park av.
Webster Byron H, died Feb 2, '07, age 60.
Webster Clarence A, bkpr, b rear 3272 Central av.
Webster Evelyn (wid Clarence), r rear 3272 Central av.
Webster Frank, tmstr Powell Bros, r 2312 Blanding av.
Webster James, bkpr, rms 1415 Caroline.
Webster James S Jr, trav agt, r 2051 Alameda av.
Webster Margaret A (wid Byron H), r 1715 Walnut.
Webster Osborn, student, b rear 3272 Central av.
Wedbury Mrs Laura, b 1222 Grand.
Wedel John, b 3219 Central av.
Wedemeyer B M, r 2365½ Central av.
Weeden Henry F, master mariner, r 1209 Union.
Weeden Herbert E, purser, b 1209 Union.
Weeks Abby C (wid Fred L), b 1500 Walnut.
Weeks Mrs Annie R, moved to S F.
Weeks Benjamin F, clk quartermaster U S A, r 1804 Alameda av.
Weeks Charles F, moved to S F.
Weeks Daniel H, bkpr F P Furey, r 2255 Central av.
Weeks Emma (wid Leslie), b 501 Santa Clara av.
Weeks Frank B, storekpr, r 1804 Alameda av.
Weeks George F, moved to S F.
Weeks Harold G, b 2255 Central av.
Wegis Eugene, shoemkr, r 1316 9th.
Wegmann Jacob E, civ eng, r 1617 6th.
Wehle Edward, trav agt, b 3231 Encinal av.
Wehmoller Anna (wid Alexander), r 1435 Sherman.
Wehn Charles E (Halsey-Wehn Co), r 822 Pacific av.
Wehner Adolph J, surveyor, r 871 Oak.
Wehr Wm H, mach, r 1023 Santa Clara av.
Weichbart Henry A, mach, r 545 Lincoln av.
Weien Thorwald, acct, r 1194 Bway.
Weil Sarah (wid L), b 2146 Clinton av.
Weinbach Charles, died July 1, '07, age 6.

Get Our Prices and Then Watch Us Grow
COLONIAL STATIONERY & ART CO.
INCORPORATED
Trunks, Leather Goods, Pictures, Picture Framing, Stationery and Office Supplies
222 San Pablo Av., nr. 16th St., Oakland, Cal.

Beautiful Homes
For Sale by
J. M. PERKINS COMPANY

Adams Point Property a Specialty
1 Telegraph Ave. Oakland
Phone Oakland Home A 3500

ALAMEDA RUG WORKS
RUGS MADE FROM OLD CARPETS
Carpets taken up, cleaned and relaid
2006 EVERETT STREET Phone Alameda 39 ALAMEDA

FOR MACHINERY GO TO JOSHUA HENDY IRON WORKS MANUFACTURERS
75 FREMONT STREET, - SAN FRANCISCO, CAL.

See GEO. H. VOSE For Real Estate Insurance and Notary
968 Broadway Oakland
Phone Oakland 7516

STANDARD GAS ENGINE CO.
MARINE, STATIONARY, PUMPING and HOISTING ENGINES Etc.
Dennison and King Sts. East Oakland
At 23d Ave. Station Phone Merritt 140

Weinberger Joseph C, mech, r 839 Santa Clara av.
Weinberger Paul S, letter carrier, r 839 Santa Clara av.
Weingart Christopher, cementwkr, b 2319 Eagle av.
Weinmann Louise, r 2000 Clinton av.
Weinmann Louis R, lawyer, b 2000 Clinton av.
Weinmann Wm L, clk, b 2000 Clinton av.
Weinstock Henry, r 2147 Alameda av.
Weinstock Jacob H tailor Isaac Bernstein, r 1114 Buena Vista av.
Weisbach Anton, bkpr, r 753 Lincoln av.
Weisel Edward W, mach, r 1039 Taylor av
Weisel Elizabeth (wid Louis), r 1039 Taylor av.
Weisel Henry, candymkr, r 2711 Encinal av.
Weiss Antone, millhand, b 2317 Blanding av.
Weiss Bertha (wid Morris), moved to S F
Weiss Carolina (wid Emil), b 1167 Regent.
Weiss Mrs Christina, died July 14, '07, age 65.
Weiss Henrietta, b 1167 Regent.
Weiss Henry J, moved to S F.
Weiss Mrs Kate, moved to S F.
Weiss Mathias, printer, b 2317 Blanding av.
Weiss Wm, printer, r 2317 Blanding av.
Weissbach Wm, mach, r 1529 8th.
Weitzel Charles, cook 1737 Park, r 1533 Everett.
Welburn Blanche, b 2059 Clinton av.
Welburn Clyde, clk, b 2059 Clinton av.
Welburn Harry, meat cutter E J Probst, r 1522 4th.
Welburn Irene, b 2059 Clinton av.
Welburn Mattie E (wid Oscar), r 2059 Clinton av.
Welburn Nelson G, salsn, b 2059 Clinton av.
Welburn Ney H, b 2059 Clinton av.
Welch Benjamin F, mech eng, r 607 Taylor av.
Welch Dennis W, policeman, b 2236 San Jose av.
Welch Frank, rms 2408 Lincoln av.
Welch Grace M, b 624 Haight av.
Welch James F, mining, r 624 Haight av.
Welch John G, driver People's Exp Co, r 1242 Bway.
Welch Mary E, b 1834 San Jose av.

J. F. NOLAN, Prop. Phone Oakland 2931
Nolan's Cafe
Fancy Wines, Liquors and Cigars
Straight Kentucky Whiskey Our Specialty
1654 7th Street Oakland, Cal.

Weldon Frederick, carp, b 2117 Encinal av.
Weldon Kate (wid James D), r 2117 Encinal av.
Weldon Margaret, bkpr, b 2117 Encinal av
Wellman Wm B, r 1617 Central av.
Wellmitz Albert T, tailor, r 1188 9th.
WELLS FARGO & CO EXPRESS,
Walter D Littleton, Agt; 1518 Park.
Wells Lester, r 1612 San Antonio av.
Wells Richard, carp, r 2112 San Antonio av.
Wells Wallace D, r 2042 Clinton av.
Welmer Albert J, surveyor, r 871 Oak.
Welp Frederick G, clk, r 2204 Encinal av.
Welp Irene L, stenogr, b 2204 Encinal av.
Welts Caroline V, student, b 2840 Adams.
Welts Charles W, pastor Pentecostal Church of the Nazarene, r 2840 Adams.
Wendel George H, candymkr, b 833 Taylor av.
Wenderoth Laurence, lab, r 2414 Buena Vista av.
Wenderoth Walter, b 2414 Buena Vista av.
Wendland Adolph G, clk R M S, r 2906 Encinal av.
Wenham Wm, sec and treas Worden-Meeker Co, r 1117 Mound.
Wenner John, emp Alaska Pkrs Assn.
Wenzel Edward, student, b 12 Powers ct.

Weoncek Wladislaw, cabinetmkr, r 2508 Central av.
Werner August C, clk, r 2533 Buena Vista av.
Werner Charles, gardener, rms 1312 Park.
Werner Henrietta, b 2533 Buena Vista av.
Werner Richard L, printer, b 2533 Buena Vista av.
Werson Edward L, painter, b 434 Taylor av.
Werson Lambert H, brklyr, r 434 Taylor av.
Werson Raphael A, painter, b 434 Taylor av.
Werson Reta, stenogr, b 434 Taylor av.
Wertheimer Bessie, b 525 Taylor av.
Wertheimer Louis, tmstr, r 525 Taylor av.
Wescher Fred, clk, rms 2019 Encinal av.
Wessa John P, meat cutter Carl Schelle, r 1539 9th.
Wessel Louis H, picture framer John Jones, r 1254 Bway.
Wessling Edward A (Jacobsen & Wessling), r 1608 Sherman.
West Alameda Presbyterian Church 705 Haight av.
West Antionette, b 2143 Santa Clara av.
West Archie J, b 2163 Santa Clara av.
West End Building Association, H G Mehrtens mngr, 1900 Webster.
West End Congregational Church, Rev George Morris pastor, 631 Lincoln av.

ATHENS GARAGE
W. A. TOWNS, Prop. Phone Piedmont 167
J. G. ESTABROOK, Machinist
STORING CARS A SPECIALTY
38th and Telegraph Ave. OAKLAND
Full Equipment For Expert Automobile Repair Work

SUNSET LUMBER COMPANY
Main Office and Yard
First and Oak Sts.
Oakland
Tel. Oakland 176
C. HOLINGER, Manager
Branch Yard
E. 12th and 17th Ave.
East Oakland
Tel. Merritt 22

HOLCOMB REALTY CO.
HURRY UP PAGE 4 QUICK SALES SPECIALTY

WEST END DRUG CO

(James C Senulveda), 1501 Webster.
West End Free Kindergarten, Louise Gray, prin, e s 6th 1 s Lincoln av.
West End Free Reading Room, Mrs M L Marshall curator, 1517 Webster.
West End Livery Stable, John G Lubben propr, 1701 Webster.
West Silas W, r 2163 Santa Clara av.
West Thomas C, r 1204 Walnut.
West Wilber S, r 1169 Park av.
West Wm, moved to S F.
Westad Ole M, bkpr Alaska Pkrs Assn, r 208 Eagle av.
Westall Charles W, crockery and propr Paragon Oil Co 1345 Park, r 2232 Lincoln av.
Westbrook Henry, r 1519 Central av.
Westcoff Harry, lab N Clark & Sons, r 472 Haight av.
Wester Mrs Matilda, r 2363 Clement av.
Westerberg Axel E, cigars 1539 Park, r 1406 9th.
Westerberg Oscar, b 1406 9th.
Westerdahl Wm, r 1345 Bway.

WESTERN UNION TELEGRAPH CO,

Mrs Hattie Anthes Mngr, 2404 Santa Clara av.
Westgate Elizabeth, music tchr 1117 Paru, r same.

BERTIN'S
DRY CLEANERS
Phone Berkeley 3008
Addison and Milvia Sts., Berkeley

Westgate Lydia (wid Wm), b 1117 Paru.
Westlund John, boilermkr, r 1427 Webster
Weston Sarah (wid Andrew), r 533 Pacific av.
Westover Lumber Co, Wm Westover, pres; Wm W Westover, sec and mngr; 1428 Park.
Westover Roscoe W, mngr, r 1733 Santa Clara av.
Westover Wm, pres Westover Lumber Co, b 2153 San Jose av.
Westover Wm W, sec and mngr Westover Lumber Co, r 2153 San Jose av.
Westphal Edward W, dentist, r 1204 Union.

WESTPHAL OSCAR F,

Watchmaker, Jeweler, Optician and Dealer in Watches and Jewelry 1405 Park; r 2045 Pacific av.
Westphal Wm J, jeweler O H Westphal, r 2045 Pacific av.
Wetherbee Charles H, r 1104 San Antonio av.
Wetjen Anna, dom 2059 Alameda av.
Wever Carl R, undertaker C H Wever, r 2222½ Santa Clara av.

WEVER CHARLES H,

Funeral Director 2222 Santa Clara av. Phone Alameda 157; r 2221 Central av.
Weymouth Wm, r 3285 Garfield av.

WESTERN FUEL COMPANY
FIRST and MARKET STS.
General Selling Agents
Standard Portland Cement

Weythoff Arthur, driver, b 1300 Santa Clara av.
Weythoff John H, baker 1300 Santa Clara av, r same.
Whalen Charles, emp Alaska Pkrs Assn.
Whalen Margaret, nurse 1803 Clinton av, b same.
Whaley George plumber, b 1039 Lincoln av.
Whaley Gertrude, b 1039 Lincoln av.
Whaley Gladys, b 1039 Lincoln av.
Whaley Wm, policeman, r 1039 Lincoln av.
Whalley Elsie L, b 1431 Grand.
Whalley George L, clk, r 1431 Grand.
Whalley Gertrude M, b 1431 Grand.
Whalley Mabel L, b 1431 Grand
Whearty James M, clk, r 1119 Lincoln av.
Wheaton Charles E, r 1612 Clinton av.
Wheaton Frederick M, r 1015 Morton.
Wheeland Wm R, died May 14, '07, age 60.
Wheeler Charles H, jeweler 1002 Central av, r 847 Santa Clara av.
Wheeler Frank E, driver G W Wheeler & Son, r 1823 7th.
Wheeler Fred G (G W Wheeler & Son), r 931 Central av.
Wheeler George W (G W Wheeler & Son), r 931 Central av.
Wheeler George W, real est Morton Station, r 2620 Santa Clara av.
Wheeler G W & Son (George W and Fred G), fuel and feed 911 Central av.
Wheeler Nancy (wid John A), b 1802 Alameda av.
Wheeler Roswell G, inventor, r 1417 Grand
Wheeler Roswell S, prin, b 1417 Grand.
Wheelock Charles, died Apr 4, '07, age 52
Wheelock Eliza (wid Charles), b 2369 Santa Clara av.
Wheelock Susie D, b 1100 Paru.
Whelan Charles J, r 1446 Caroline.
Whelan Frank, blksmith, b 421 Taylor av
Whightman John, r 925 Chestnut.
Whilden Charles B, sec, r 1033 Pacific av.
Whipple George W, rms 1828 Clinton av.
Whistler Emsley O, r 1646 Park.
Whitaker John, marine eng, r 546 Santa Clara av.
White Annie D (wid Josiah H), r 1316 Lincoln av.
White Arthur L, lumber surveyor, r 735 Lincoln av.
White Charles B, instr, r 1611 Sherman

See SHAW & SHAW
For High Grade Photographs
Portraits and Views
PHONE OAKLAND 2386
1115 Broadway Oakland, Cal.

Decorations for Parties and Weddings
Ring up OAKLAND SEED AND PLANT CO.
Phones { Home A1547 Piedmont 119
A. G. Fleck, Pres. E. Fleck, Mgr.

J. TYRREL
C. A. TYRREL, NOTARY PUBLIC
REAL ESTATE — INSURANCE
SURETY BONDS
No. 5 Telegraph Avenue

H. Z. JONES
REAL ESTATE OWNER
458-9th ST. OAK.

GEO. FAKE WATCHMAKER and JEWELER
1113 Broadway, Oakland, Cal.
WATCH INSPECTOR FOR SOUTHERN PACIFIC AND SANTA FE RAILROADS PHONE OAKLAND 3739

WESTERN BUILDING MATERIAL CO.
FIRST and MARKET STS.
BRICK, FIRE BRICK, ROOFING SLATE, CEMENT, LIME, PLASTER TERRA COTTA, SEWER PIPE, AND BUILDING MATERIAL

White Charles H, r 2054 Central av.

WHITE CROSS DRUG CO,
A G Bussenius, Mngr; Drugs Park sw cor Encinal av. Phone Alameda 27.

WHITE CROSS HOSPITAL,
Maud Stedman Supt. 2260 Santa Clara av. Phone Alameda 361. (See adv).

White Edith, b 1319 Lincoln av.
White Edward R, watchman, r 1915 Eagle av.
White Eloise A (wid Wm), b 1532 Verdi.
White Elsie, b 717 Santa Clara av.
White Mrs Florentina, r rear 3208 Wash.
White Frederick G, mach Park Garage, r 1414 Everett.
White George L, b 717 Santa Clara av.
White Helen, student, b 1319 Lincoln av.
White Isaac N, carp 1200 Park, r same.
White Jacob W, b 735 Lincoln av.
White Jane R, tchr High School, r 904 Willow
White Josiah H, r 319 Lincoln av.
White Josiah H Jr, b 1319 Lincoln av.
White Marcus M, tmstr Rhodes & Jamieson, b 2252 Lincoln av
White Martha P (wid Warren A), b 2042 Clinton av
White Mary (wid Maurice), b 1109 Lincoln av.
White Mary E (wid James F), r 858 Cedar.
White Peter, r 2219 Santa Clara av.
White Thomas, r 2252 Lincoln av.
White Walter S, foreman, r 1537 St Charles.
White Wm, auctioneer, r 1900 Lincoln av.
White Wm G, r 1459 6th.
White Wm M, master mariner, r 717 Santa Clara av.
Whitelaw Thomas P H, r 1837 Clinton av
Whitley James B, tailor, r 337 Central av
Whitside G Nelson, salsn Overland Lbr Co, r Oakland.
Whitham Charles E, b 2433 Buena Vista av.
Whitham Dorothy, b 2433 Buena Vista av
Whitham Henry, r 2433 Buena Vista av.
Whitham Ruby, b 2433 Buena Vista av.
Whiting Alice, b 422 Taylor av.
Whiting Charles B, b 1037 Regent.

THE TRIBUNE
EVERY EVENING
SUNDAY MORNING
LARGEST & BEST

Whitlow Wm, carp, b 2846 Van Buren.
Whitman Harry F, cashr, r 2045 Alameda av.
Whitney Elbert, moved to S F.
Whitney Emma J (wid Sumner), r 865 Laurel.
Whitney Frances (wid Albert), r 2126 Pacific av.
Whitney Henry F, real est, b 1420 Bway.
Whitney Norma, student, b 865 Laurel.
Whitney Robert C salsn, r 607 Lincoln av.
Whitney Wm F, master mariner, r 1206 Pacific av.
Whittemore James B, r 1551 Benton.
Whittington John, r 1829 Encinal av.
Whittington John G, r 1127 Union.
Whittington Mattie, b 1829 Encinal av.
Whittington Pearl, b 1829 Encinal av.
Whittle Annie (wid Robert), r 1202 Post.
Whyte Albert, plumber F P Furey, r Glascock av e Park
Wichman Edward F, bkpr, b 1001 Santa Clara av.
Wichman Henry P, r 1001 Santa Clara av
Wichman Henry P Jr, colr Mun Elec Light Plant, b 1001 Santa Clara av.
Widenhouse Zeb, lab, rms 1410 9th.
Wiedenstrom J, emp Alaska Pkrs Assn.
Wiedner Charles, r 1612 Clinton av.
Wiegandt Aage, carp, r 640 Pacific av
Wieland Frank, clk A H Littlewood, r 519 Pacific av.

A. J. TAIT & CO.
REAL ESTATE and RENTALS
Fire Insurance and Notary Public

Wieland Frank Jr, clk, b 519 Pacific av.
Wieland Stella M, tchr Wilson School, b 519 Pacific av.
Wiener Annie (wid John), r 2265 Encinal av.
Wiener Clara, dom, b 2265 Encinal av.
Wiener Isaac, trav agt, r 2138 Pacific av.
Wiener Jennie, b 2158 Pacific av.
Wiener Louis, tailor, r 1814 Mulberry.
Wiese Alva, b 521 Pacific av.
Wiese Charles H, lab, r 1828 Union.
Wiggin Mary, r Grand ne cor Alameda av.
Wight John, shipwright Golden State & Miners' I Wks.
Wight Wm H, clk, r 2143 Lincoln av.
Wightman John Jr, r 925 Chestnut.
Wikstrom Antone, ship carp, r 471 Haight av.
Wilber Albert R, clk, b 1215 Regent.
Wilber Charles R, agt, b 1215 Regent.
Wilber Eva M, tchr, b 1215 Regent.
Wilber Melinda (wid Frank), r 1215 Regent.
Wilbur Frank T, lab N Clark & Sons, r 237 Haight av.
Wilbur J Harrison, butcher, b 1522 4th.
Wilbur Wm M, kilnburner, r 1522 4th.
Wilcke Louise, b 1821 Chapin.
Wilcox Burton, r 1194 Bway.
Wilcox Edward P, b 1444 Cottage.
Wilcox Jackson L, clk, r 1214 Oak.
Wilcox Wm, architect, r 2115 San Jose av

Eilers Music Co.
The Largest Pacific Coast PIANO Dealers
Over 40 different makes of the world's best pianos to select from.
ALSO the world renowned Peerless Electric Pianos
THE Genuine Autopiano AND Welte Orchestrions and the wonderful Welte-Mignon

DON'T FORGET US WHEN YOU NEED HELP
UNIVERSAL EMPLOYMENT AGENCY
527 9th St. Both Phones 2552

WHITE CROSS HOSPITAL

2260 Santa Clara Avenue, near Oak St.
ALAMEDA, CAL.

Sunny Rooms, Graduate Nurses, Modern Operating Room
Accommodations for Limited Number of Ward Patients

No Contagious Cases Admitted

Medical, Surgical and Obstetrical Cases

OPEN TO ALL PHYSICIANS

PHONE ALAMEDA 361

Address All Inquiries to Superintendent

COMMERCIAL STATIONERS | PRINTING BOOKBINDING | SMITH BROS. 462-464 Thirteenth St. Bet. Broadway and Washington Sts.

HOLCOMB REALTY CO. READ PAGE THREE BIG GROUND FLOOR OFFICES

Wildasin Mary A (wid Eli), b 2114 Eagle av.
Wilde Anton L, eng, r 907 San Antonio av.
Wilde Wm, b 2264 San Jose av.
Wilding Arthur W, ins, b 1737 San Antonio av.
Wiley James, b 1007 Morton.
Wiley Mary J (wid Isaac), b 540 Santa Clara av.
Wilhelm Alma, stenogr, b 3275 Briggs av.
Wilhelm Celia A (Bruns-Strunz-Wilhelm Co), r 2044 Alameda av.
Wilhelm Charles A, stenogr, r 3275 Briggs av.
Wilhelm John, spl officer Citizens' Bank of Alameda, r 2121 Pacific av.
Wilhelm Lulu, dressmkr, b 3275 Briggs av
Wilhelmsen Antonia, r 1813 San Jose av.
Wilkens Charles R, r 1319 9th.
Wilkens John H (Loewe & Wilkens), r 1330 Park.
Wilkie Alexander, r 1603 Bway.
Wilkie Charles, clk, b 2415 Buena Vista av.
Wilkie George, cook, b 1603 Bway.
Wilkie Wm, r 2225 San Jose av.
Wilkins Frederick E, dentist, r 1204 High.
Wilkinson Hugh B, tmstr, r 205a Pacific av.
Wilkinson John, b Union Hotel.
Will Wm F, r 1534 Benton.
Willard Wm, r 1410c Oak.

CLEANING PRESSING
PHONES PIEDMONT 151, HOME 4287
PIEDMONT RENOVATORY
DYEING REPAIRING
4109 PIEDMONT AVE

Willey Frank D, r 1520 9th.
Williams Antony, fuel, r 2030 Lincoln av.
Williams A Gordon, elec, b Versailles av ne cor Buena Vista av.
Williams Bessie G, tchr Mastick School, b 865 Laurel av.
Williams Charles F, master mariner, r 2817 San Jose av.
Williams Charles H, clk, r 1008 Central av
Williams Clarke, salsn, r 759 Santa Clara av.
Williams C F, bkpr Ala Daily Argus, r Oakland.
Williams David, r 993 Bway.
Williams David S, b 993 Bway.
Williams Edward G, clk, b 621 Lincoln av
Williams Edwin C, publisher, r 1212 Sherman.
Williams Elias, died Apr 1, '07, age 68.
Williams Elias Jr, hostler, r Eagle av nw cor Bay.
Williams Mrs Fannie V, furn rms 2210 Alameda av, r same.
Williams Frank J, lab, r 1713 Eagle av.
Williams George, lab U Eng Wks, r Eagle av nw cor Bay.
Williams George, student, b Eagle av nw cor Bay.
Williams George E, musician, r 621 Lincoln av.
Williams George H, b 2210 Alameda av.
Williams George S, salsn, r 2807 Van Buren.

TAYMANCE
REAL ESTATE COMPANY
REAL ESTATE AGENTS AND AUCTIONEERS
460 and 462 8th St. Oakland, Cal.
TELEPHONE OAKLAND 328

Williams George W, tmstr, r 2210 Alameda av.
Williams Harry W, clk Max Franck, b 2210 Alameda av.
Williams Mrs Helen F, r 2216 Santa Clara av.
Williams Henry, clk, b 829 Santa Clara av.
Williams Hunter M, carp, r 1621 Oak.
Williams James, shipwright Golden State & Miners' I Wks.
Williams James S, marine eng, b 1229 College av.
Williams John L, waiter, r 1912 Everett.
Williams John M, clk, b 2211 San Antonio av.
Williams John P, foreman, r Versailles av ne cor Buena Vista av.
Williams John R, fuel, r 2030 Lincoln av.
Williams Joseph, r 614 Haight av.
Williams Joseph R, r 2030 Lincoln av.
Williams Joseph S, r 1024 Regent.
Williams Joseph W, civ eng, r 1160 Regent.
Williams Louise J, b 621 Lincoln av.
Williams Lucas J, storekpr, b 847 Laurel.
Williams Mabel V, clk, b 2053 Alameda av
Williams Macy J, b 2053 Alameda av.
Williams Mary, b Versailles av ne cor Buena Vista av.
Williams Mary (wid Edward), r 2260 Encinal av.
Williams Mary (wid Elias), r Eagle av nw cor Bay.
Williams Neta, rms 1723 Park.
Williams Mrs Rebecca C, r 2053 Alameda av.
Williams Robert M, r 2314 Blanding av.
Williams Seymour H, contr 1010 College av, r same.
Williams Thomas, lab, b 2117 Lincoln av.
Williams Victor P, r 2030 Lincoln av.
Williams Wm, fuel, r 2030 Lincoln av.
Williamson Antonia, dom 1813 San Jose av.
Williamson Francis A, agt, r 848 Laurel.
Willis Isadore, baggageman, r 1724 Paru.
Willing Edward J, policeman, r 1019 Central av.
Willing John, cigarmkr Ala Cigar Co, r 2408 Lincoln av.
Willing Mark, rms 2408 Lincoln av.
Willis Arthur S, ins, r 627 Lincoln av.
Willis Ellery, cigars 1201 Park, r 2211 Center.

Quality Goes In Before the Name Plate Goes On
Coast Carriage Co. Vehicles
Cor. 12th and Jackson Sts.

Benj. Curtaz & Son, Inc.
PIANOS, PLAYER PIANOS, ORGANS and MUSICAL MERCHANDISE
1321 Broadway
Phones { Oakland 2653 Home A 1414
H. J. Curtaz, Pres. W. G. Fitzmier, Mgr.

House Wiring Bells Installed
EAGLE ELECTRIC CO.
Motor Work Estimates Furnished
Gas and Electric Fixtures — Electrical Supplies — Repair Work a Specialty
H. A. Kohlmyer, Manager Phone Merritt 3926
1206 13th Ave., Near 14th St., East Oakland
Phone Merritt 45 Home B1531

NOTARY REAL ESTATE
OLAF J. HANSSEN
SEE PAGE 6
GENERAL BROKER

WHITE STEAM CARS are ideal. They have won the most important hill climbs and reliability contests in the country.
THE WHITE COMPANY
538 Seventeenth St. : : Oakland

Oakland Conservatory of Music
The largest and most thoroughly equipped School of Genuine Musical Instruction on the Pacific Coast.
Director ADOLF GREGORY
1170 Madison St., Bet. 13th and 14th
Sunset Oak. 4922 Home A2922

Willis George, driver Carl Schöller, r 1451 8th.
Willis Mrs Pauline W, died Sept 15, '07, age 66.
Willis Richard S, shoemkr 1540 Webster, r same.
Willison Beatrice, student, b 800 Paru.
Willison James, cont, r 800 Paru.
Willison John, clk, b 800 Paru.
Willison Roy, student, b 800 Paru.
Willkomm Adolph, paints, b 1545 Santa Clara av.
Willkomm Max, student, b 1545 Santa Clara av.
Willoner Alexander, ins, r 2306 Clinton av
Willow Street Station, Margaret James clk in charge, 2658 Lincoln.
Wilsey Hayes C, foreman, r 1431 Sherman.
Wilson Andrew G, trav agt, r 3265 Central av.
Wilson Mrs Annie, r 1210 Bway.
Wilson Charles, mach, r 4 Mastick Ter.
Wilson Charles A, solr C V Hughes, r 910 Park.
Wilson Charles L, mining eng, r 1831 Alameda av.
Wilson Charles L Jr, mining eng, b 1831 Alameda av.
Wilson David, teas and coffee 1502 Pacific av, r same.
Wilson Mrs Dixie, r 770 Santa Clara av.
Wilson Edward R, supt Golden State Printing Co, r 616 Haight av.
Wilson Ellis (Daniels & Wilson), b 2125 Encinal av.
Wilson Erally, b 2241 Alameda av.
Wilson Ernest M, clk, b 2241 Alameda av
Wilson Ester (wid Duke), r 2241 Alameda av.
Wilson Eva, b 3265 Central av.
Wilson Florence T, cashr, b 1210 Bway.
Wilson Frank, lab, b 615 Santa Clara av.
Wilson Frank P, phys 1210 Grand, r same
Wilson Fred K, shipwright Golden State & Miners' I Wks.
Wilson Frederick G, stevedore, r 2121 Encinal av.
Wilson Frederick G Jr, clk, b 2121 Encinal av.
Wilson George E, supt Taylor & Co, r 1440 San Antonio av.
Wilson George R, r 1518 Lafayette.

W. T. HARRIS
Real Estate and Insurance
Loans 113 TELEGRAPH AVENUE
PHONES: OAK. 3040 HOME A3060

Wilson George W, moved to Santa Clara, Cal.
Wilson Harry B, seaman, b 1305 9th.
Wilson Harry C, marine eng, b 2044 Clinton av.
Wilson Harry W, student, b 1831 Alameda av.
Wilson Herbert W, rms 1630 9th.
Wilson Hester (wid Wm), r 2241 Alameda av.
Wilson James, bartndr 1525 Park, r 1918 Everett.
Wilson James, joiner Pac Shipyard & Ways Co, r S F.
Wilson James A, clk, b 1210 Bway.
Wilson James L, cashr, r 2125 Encinal.
Wilson John, r 910 Park.
Wilson John, r 2149 Lincoln av.
Wilson John, bootblk, rms 1516½ Park.
Wilson John, seaman, b 545 Taylor av.
Wilson John R, lawyer, r 1710 Everett.
Wilson Joseph F, printer, r 1715 Bay.
Wilson Joseph M, clk M Joost & Sons, r 770 Santa Clara av.
Wilson Linda D, music tchr 2241 Alameda av, b same.
Wilson Lois, b 3265 Central av.
Wilson Losson T, moved to Fresno, Cal.
Wilson Mabel, stenogr, b 1715 Bay.
Wilson Margaret C, stenogr, b 2121 Encinal av.
Wilson Nellie C, b 1831 Alameda av.

SHROUT-SHORTT REALTY COMPANY
1264 Broadway, Oakland, Calif.
Property Specialists
Correct Representations
City Property & Ranches

Wilson Pearl, clk A C Banning, r 2241 Alameda av.
Wilson Ruby, clk, b 2241 Alameda av.
Wilson School, Mound se cor Van Buren.
Wilson Sidney G, bkpr, b 2241 Alameda av.
Wilson Thomas, contr 1906 Mulberry.
Wilson Walter B, bkpr, b 3265 Central av
Wilson Willard, eng, r 883 Oak.
Wilson Wm H, tel opr, r 1028 Buena Vista av.
Wilson Wm P, grocer 1527 Webster, r 770 Santa Clara av.
Winant Anita, stenogr, b 2236 Encinal av.
Winant Clifton, surveyor, r 2257 Clinton av.
Winant George, millhand Taylor & Co, r 2220 Pacific av.
Winant Jane F (wid Samuel), r 3105 Jackson.
Winant Marguerite, student, b 2236 Encinal av.
Winchell Franklin, r 2011½ Clement av.
Winchell Solon S, carp, r 2162 Alameda av.
Winchester Heloise, tchr Mastick School, r Oakland.
Windham Percy C, bkpr A L Bazina, r 2852 Jackson.
Wing Alice, b 2037 Pacific av.
Winkler Florence, clk People's Bazaar, b 2060 Buena Vista av.
Winkler Henry J, printer, r 1533 Pacific av.

Ask WELLMAN-ROBBINS MERCANTILE AGENCY for Credit Reports on individuals or firms. Prompt and reliable Collection Department. OFFICES: 228-229 BACON BUILDING 12th AND WASHINGTON STS.

OCCIDENTAL BUILDERS' SUPPLY CO. PHONE BERKELEY 3751
OFFICE AND WAREHOUSE
2849 Shattuck Ave. Berkeley
Brick, Lime, Cement and Plaster

PHOENIX FLOUR
THE WHITEST
THE BEST
ASK YOUR GROCER

HOLCOMB REALTY CO.
PASS-BY-PAGE THREE
THE MONEY MAKERS

Winkler Simon, gardener 1098 Versailles av.
Winks Adele, asst librarian Free Pub Library 1005 Central av.
Winks John W, clk, r 1005 Central av.
Winn Charles N, tmstr Powell Bros, r 2390 Clinton av.
Winn George H, foreman E J Shattuck Co, r 1552 Verde.
Winn Margaret, nurse, b 2047 Encinal av.
Winsch Marcus, died Mar 10, '07, age 78.
Winslow Frederick S, salsn, r 1509 Santa Clara av.
Winsor Frederick W, r 1215 Willow av.
Winstock Albert, carpetlyr A Kist, r Oakland.
Winters Adolph C, barber Philip Winter, b 2519 Eagle av.
Winters Patrick J, salsn, r 425 Central av.
Winters Philip, barber 1533 Park, r 2519 Eagle av.
Wischhusen Herman, r 830 Santa Clara av.
Wist Edward F, r 1028 Fair Oaks av.
Witte Eliza, b 1345 High.
Wittman Arthur, clk, b 2225 San Antonio av.
Wittman Edna, student, b 2225 San Antonio av.
Wittman George, r 2225 San Antonio av.
Wittman Irma, student, b 2225 San Antonio av.

MUNICH ART GLASS CO., Inc.
Designers and Makers of
STAINED GLASS WINDOWS
Hard Metal Work
510-512 TURK ST., Near Larkin
Phone Franklin 1588 SAN FRANCISCO

Wittmier George A, bartndr, r 1381 Park av.
Wodecker August, agt, r 1522 Willow.
Wold Wm T, clk, r 466 Lincoln av.
Wolf, see also Wolfe, Wolff and Woolf.
Wolf August H, r 516 Pacific av.
Wolf Elizabeth, r 932 Santa Clara av.
Wolf George, b 516 Pacific av.
Wolf Henry, b Park Hotel.
Wolf Wilfred A, b 516 Pacific av.
Wolfe Harry, clk, b 1208 Lafayette.
Wolfe Lizzie, r 1213 Pacific av.
Wolfe Wm, colr, r 1213 Pacific av.
Wolff Albert (Helm & Wolff), r 2148½ Clinton av.
Wolff Annie D (wid Frederick), r 230 Cypress.
Wolff Carl E, clk, b 1620 Central av.
Wolff Caroline C, b 230 Cypress.
Wolff Frank E, janitor, r 2068 Alameda av.
Wolff Henry N, student, b 1620 Central av.
Wolff Ray E, mach, b 2228 San Jose av.
Wolff Raymond, b 2068 Alameda av.
Wolff Robert, student, b 2228 San Jose av.
Wolff Wm, r 1620 Central av.
Wolfrom Adam, foreman, r 1357 High.
Wolfrom Charlotte, clk, b 1357 High.
Wolfrom Josephine, b 1357 High.
Wolfrom Walter F, cigarmkr, r 1425 Bay.
Wolfskil Barnett, clk, r 1234 College av.

R. J. PAVERT
Practical Builder Expert Appraiser
Loans Homes Built and Sold on Easy Terms. RESIDENCE and OFFICE
40 CROSBY AVENUE
Phone Merritt 161 FRUITVALE, CAL.

Wonderlich Byron W, cond S P Co, r 3225 Encinal av.
Wondollek Max, seaman, r 1715 St Charles.
Wong Charles S, bazaar 1343 Park, r 1311 Oak.
Wood Belle, b 1261 Bway.
Wood Charles B, clk S P Co, r 2255 Alameda av.
Wood Charles L, bkpr, r 927 Pacific av.
Wood Douglas, oiler, b 1411 Webster.
Wood Edward C, clk, b 927 Pacific av.
Wood Florence L, b 1908 Mulberry.
Wood Francis M, carp, r rear 3219 Briggs av.
Wood Frank P, tmstr, r 448 Pacific av.
Wood Frederick W, lumber hndlr, b 1261 Bway.
Wood Gabriel, r 765 Taylor av.
Wood George, salsn, r 3210 Encinal av.
Wood George W, salsn, b 718 Haight av.
Wood Irene, student, b 1810½ Alameda av
Wood James, cond O T Co, r 1411 Webster.
Wood James E, mach Alameda Central Garage, b 1908 Mulberry.
Wood James W, mach Alameda Central Garage, r 1908 Mulberry.
Wood John D, seaman, r 1411 Webster.
Wood John S, r 1120 Morton.
Wood Lillian, clk, b 1415 Webster.
Wood Martha A (wid Edward), r 1261 Bway.
Wood Mary K, stenogr, b 927 Pacific av.
Wood Oscar I, millhand, r 553 Santa Clara av.
Wood Ralph H, r 2146 San Jose av.
Wood Samuel E, letter carrier, r Melrose.
Wood Seabury, moved to S F.
Wood Walker F, tmstr E M Derby & Co, r 1261 Bway.
WOOD WESLEY, Manager Alameda Central Garage, r 2033 Encinal av.
Wood Wm C, prin Wilson School, r 2134 San Jose av.
Wood Wm H, trav agt, r 1810½ Alameda av.
Wood Wm H, trav agt, r 1810½ Alameda av.

For North Berkeley Properties See
H. J. SQUIRES CO.
2106 VINE TEL. BERK. 1031

FITZ COMPANY
Real Estate
WE SELL
Oakland
Alameda
Berkeley
Fruitvale
Los Gatos
and the
Santa Cruz
Mountains
1313 BROADWAY
Opp. Postoffice
Oakland
California
Phone Oakland 7932
ASK FITZ ABOUT IT

RALEIGH BROS., 472 TENTH ST.
REAL ESTATE, INSURANCE AND MONEY BROKERS
Phone Oakland 1919 Home Phone A2061

NO TELEPHONE AVE
NO TIME LIMIT
LOGAN
WHITE GARAGE
FREELING
TESTING
REPAIRING.

Walter S. Mackay & Co.
CARPETS
FURNITURE
DRAPERIES
418 to 424 Fourteenth Street, Oakland, Cal.

Your Credit Is Good at
Breuner's
13th & Franklin Sts.
Furniture, Carpets, Stoves Etc.

Painters' and Paper Hangers' Outfits
Henderson Mfg. Co.
Ladders and Woodenware Specialties
East 14th St. and 14th Ave.
Oakland, Cal.
Phones:
Merritt 403
Home B1403

WOOD & CO,
W Wood, Mngr; Auto Repairing and General Machine Work 1504 Oak, Phone 1933. (See adv under Garage).
Woodbury Clark G, r 1609 Everett.
Woodbury Ella (wid Wm H), r 2101 Central av.
Woodhams Maurice S, moved to S F.
Woodhull Helen, b 1233 St Charles.
Woodhull Mrs Helen, r 1233 St Charles.
Woodin Elsie, b 1430 Morton.
Woodin Eugene, r 1430 Morton.
Woodin Mabel, b 1430 Morton.
Woodman Charles L, painter, r 1171 Park av.
Woodmen Hall, 1336 Park.
Woodruff Eleanor E, tchr Wilson School, r 2156 Clinton av.
Woodruff Mrs Lydia, b 2158 Clinton av.
Woodrum Frank J, cont, b 1205 Chestnut.
Woodrum John M, r 1205 Chestnut.
Woods Arthur, bridge carp Cotton Bros & Co.
Woods Mark W, gardener 2103 Santa Clara av, r same.
Woodside Wm J, broker, r 1016 Grand.
Woodward Clara, b 1818 Lafayette.
Woodward Isabel, b 1818 Lafayette.
Woodward Jennie (wid Charles), r 1818 Lafayette.
Woodward Jennie (wid Joseph), r 1818 Lafayette.
Woodward Leonard M, mngr, b 2015 San Antonio av.
Woodworth Jennie (wid Joseph), r 1704 Eagle av.
Woolett Thomas W, moved to San Mateo, Cal.
Wooley Horace M, real est, r 1609 Lafayette
Woolley Horace M Jr, b 1609 Lafayette.
Woolley Vernon S, moved to Chico, Cal.
Worden-Meeker Co (Inc), Wm H Worden, pres; Wm Wenham, sec and treas; mnfrs paints and oils, Blanding av nr Oak.
Worden Wm H, pres Worden-Meeker Co, r 2301 Blanding av.
Wordens Frank, carp, r 1416 9th.
Worthy George, carp, r 842 Oak.
Worthington Robert H, lawyer, r 1278 Weber.

A. GABRIEL
Locksmith and Electrician
GENERAL REPAIR SHOP
465 8th St., Bet. Broadway & Washington
OAKLAND, CAL.
Phone Oak. 3424 Res. Phone Pied. 232

Wrazaurette O, millhand Taylor & Co.
Wren Edward J, mngr John Breuner Co warehouse, r Berkeley.
Wright Albert C, ins agt, b 1839 Alameda av.
Wright Cecilia D (wid Elisha), r 911 Paru.
Wright Charles, carp, rms 1220 Lincoln av.
Wright Duncan M, broker, r 1839 Alameda av.
Wright Edna, b 1519 Chestnut.
Wright Edward A, carp, r 2012 Chestnut.
Wright Edward B, watchman, b 1345 High.
Wright Elizabeth C (wid Michael), r 504½ Central av.
Wright Ernest W, clk, rms 1219 Eagle av
Wright Ethel, stenogr, b 2012 Chestnut.
Wright Frank V, r 644 Taylor.
Wright George T, lawyer, r 1421 San Antonio av.
Wright Hallock, bkpr, b 1012 Union.
Wright Harry M, clk, r 1211 Regent.
Wright John P, clk, b 504½ Central av.
Wright Mrs Lola B, r 1519 Chestnut.
Wright Mabel, clk, b 2012 Chestnut.
Wright Mary G, b 504½ Central av.
Wright Paxton, r 1012 Union.
Wright Percy J, clk, b 1519 Chestnut.
Wright Peter J, cond O T Co, r 2614 Encinal av
Wright Samuel C, lawyer, r 1341 Pearl.

Bay City Well Works
Well Drilling, Boring and Pump Work
Warehouses and Shop 7th & Cedar Sts., Oakland; Park Ave. & Horton St., Emeryville
GEO. P. MARCUS, Proprietor
Phone Piedmont 2270 Res. 1046 54th St., OAKLAND

Wright S Bruce, prin Porter School, r 918 Chestnut.
Wright Wm J, foreman Taylor & Co, r 1406 Santa Clara av.
Wright Woodland D, student, b 1839 Alameda av.
Wuerz Carl, clk, r 2147 Alameda av.
Wuerz Ethel, b 2147 Alameda av.
Wuerz Wm, acct, b 2147 Alameda av.
Wulbern Oscar D, trav agt, r 1817 9th.
Wulzen George, supt, r 1020 Taylor av
Wulzen John, ins agt, r 1038 San Antonio av.
Wulzen Richard, ins agt, b 1038 San Antonio av.
Weber Herbert, driver, b 2228 Pacific av.
Wylley Edwin, pharmacist, rms 1820 Bay.
Wyman Herbert C, r 1321 High.
Wynedott August, foreman Powell Bros, r Eagle av.
Wynne Grover, clk U S Troili, b 1350 Park av.
Wyville Marmaduke W, clk, b 2109 San Jose av.

Yablonsky John J, colr, r 2524 Santa Clara av.

KOHLER & CHASE, Inc.
MUSIC AND MUSICAL MERCHANDISE
1013-1015 Broadway, Oakland, Cal.
PIANOS Established 1850
WEBER . . .
PIANOLA PIANOS
BLASIUS & SONS
J & C. FISCHER
KOHLER & CHASE
KOHLER & CAMPBELL
Telephone Oakland 1009

Melrose Lumber and Supply Co. Office, Yards and Mill: Opp. MELROSE Station, S.P.R.R.
C. N. HENDERSON, Manager Phone Merritt 251 E. 14th St., 45th and 46th Avs.

HOLCOMB REALTY CO.
SEE PAGE THREE
RICH-FARM-LAND CHEAP

Yablonsky Sarah V, b 2524 Santa Clara av.
Yager George P, carp, r 2304 Buena Vista av.
Yailop Josephine M (wid Arthur), r 2310 Clinton av.
Yailop Vernon S, clk, b 2310 Clinton av.
Yanka Adam (Steinniger & Yanka), r 1902 Webster.
Yates Edith T, b 3255 Central av.
Yates Elizabeth C (wid Robert), r 3255 Clinton av.
Yates J Ottelene, tchr Porter School, b 3255 Central av.
Yates Mary J (wid Wm H), b 1548 Verdi.
Yates Wm L, dairyman, r 1617 8th.
Yaw Wm C, asst chief eng Mun Elec L Plant, b 2510 Central av.
Ybarra Estephen, harnessmkr, r 2303 Buena Vista av.
Yelmena Charles, mach, b 2905 Lincoln av
Yelmena Frederick, mach, b 2905 Lincoln av.
Yelmena Victor, mining supt, r 2905 Lincoln av.
Yeune Emma, b 1305 Pacific av.
Yeune Jacob, r 1305 Pacific av.
Yill Margaret (wid Henry), r 2111 Lincoln av.
Yingo Ferdinand, b 1240 Bway.
Yoder Ralph, bkpr, b 1518 Bway.
Yoshida S, shoemkr 1825 Encinal av.
Youle George, rms 1424½ Park.

California Vulcanizing and Rubber Works
176 Twelfth St.
Auto Tires and Tubes. Tire Repairing our Specialty
Oakland 3882 — Phones — Home A 4523

Young Albert R, bkpr, r 3215 Briggs av.
Young Arthur, b 1307 Bway.
Young Cedonia C (wid Brigham K), b 1525 Schiller.
Young Edgar, carp, r 2415 Webb av.
Young Edgar H, b 2530 Clement av.
Young Edward (Young & Co), r 1307 Bway.
Young Edward H, clk, r 1425½ Webster.
Young Effie A, b 1401 High.
Young George D, draftsman, b 1243 Park.
Young George J, car rep, r 2116 Encinal av.
Young George O, gateman, b 1401 High.
Young Gustave, bridgebldr, r 1928 Lafayette.
Young Harry, r 2236 Clinton.
Young Harry, mach, rms 1521 Park.
Young Henrietta M, rms 2328 Clement av
Young Henry N, student, b 1243 Park.
Young Hilda, b 1928 Lafayette.
Young Irma, student, b 2128 Alameda av.
Young James G, boxmkr, b 2420 Webb av.
Young James H, rea lest 1243 Park, r same.
Young James M, died Aug 14, '07, age 62.
Young James R, grocer 1245 Park, r 2254 Encinal av.
Young Jennie M, b 1523 Schiller.
Young John, plumber, r 3247 Encinal av.
Young John N, lawyer, r 2128 Alameda av.

H. D. IRWIN
Berkeley Real Estate
3264 Adeline Street
Phone Berkeley 1107 BERKELEY

Young Joseph J, millhand Overland Lbr Co.
Young Leah, b 1808 Pacific av.
Young Mrs Minnie, b 2126 Pacific av.
Young Minnie W (wid George B), r 1401 High.
Young Robert, boxmkr, r 2420 Webb av.
Young Robert D, tel opr, rms 1418 5th.
Young Roy O, appr steam fitter, b 2116 Encinal av.
Young Thomas, expman, r 1808 Pacific av
Young Thomas J, r 2530 Clement av.
Young Willard H, clk R M S, r 2905 Johnson av.
Young Wm, plumber, b 3247 Encinal av.
Young Wm G, salsn, r 2163½ San Jose av.
Young Wm H, died Mar 27, '07, age 33.
Young Wood N, student, b 1540 Mozart.
Young & Co (Edward Young), shoemkrs 2313 Santa Clara av.
Youngberg Chester W, elec eng, b 1403 Morton.
Youngberg Elliott E, draftsman, b 1403 Morton.
Youngberg Frank E, broker, b 1403 Morton.
Youngberg Fred C, ins agt, r 1118 Paru
Youngberg John E, broker, r 1403 Morton.
Younger Charles S, salsn, r 1505 Webster
Younger Wm, driver A H W Koerber, r 2423 Webb av

Z

Zaddart Elsie T, b 2105 Buena Vista av.
Zaddart Frank B, master mariner, r 2105 Buena Vista av.
Zaddart Wm C, eng, b 2105 Buena Vista av.
Zahn Anna M, dom 918 Central av.
Zaier S, sculptor N Clark & Sons.
Zamobette Torello, lab, r 1813 Jay.
Zecker Henry, appr U Eng Wks, r 1529 Lafayette.
Zeh Charles R, mach, r 2256 Pacific av.
Zeh George D, traffic mngr, r 2712 Central av.
Zeh Gottlieb, r 2230 Central av.
Zeh Theodore L, music tchr 2230 Central av, b same.

GENERAL JOBBING Phone Berkeley 1712
NORTH BERKELEY PLUMBING CO.
Plumbing, Tinning and Gas Fitting
Sheet Metal Work
1504 Shattuck Ave. Berryman Station Berkeley

Century Electric and Fixture Co.
SUPPLIES, WIRING, REPAIRS, FIXTURES
1375-1377 Broadway
PHONES { SUNSET, OAKLAND P 11 / HOME A 2911

ESTERLY CONSTRUCTION CO.
CEMENT CONSTRUCTION
Sidewalks, Walls, Foundations
Berkeley Phone 57
Successors to
LINDGREN-HICKS CO.
Oregon and Adeline Sts.

WESTERN STAGE APPLIANCE CO.

O. E. HOTLE & CO.

Realty, Bonds & Finance Co., Inc., Consolidated

Phones: Oakland 35. Home A2557
AUTOMOBILE SERVICE
1172 BROADWAY, Cor. 14th St.

RENTING, BUYING, SELLING REAL ESTATE. LOANS & INSURANCE. OAKLAND, CAL.

EAST SHORE LUMBER CO.
Main Office and Yard Phone Merritt 268
DeFREMERY WHARF

Zeile Eugene J, died Nov 22, '07, age 38.
Zeiner Charles H, eng, b 2222 Buena Vista av.
Zeiph Edward, salsn, r 2253½ Central av.
Zerby Deal W, contr 2026 Central av, b same.
Zerga Angela, b 1524 Lincoln av.
Zerga Catherine (wid Joseph), r 1524 Lincoln av.
Zerga Frank, tmstr, b 1524 Lincoln av.
Zerga Joseph, press feeder, r 1524 Lincoln av.
Ziel Mrs Augusta, b 1623 San Jose av.
Ziel Fedor R, ins broker, r 1617 Alameda av.
Zillani L Faustino, music tchr 1034 Taylor av, r same.
Zimmerman Charlotte A, b 1343 Bway.
Zimmerman Henry L, clk, r 1520 Court.
Zimmerman Lauretta A (wid John A), r 1343 Bway.

SCOTT'S EXPRESS
FREIGHT DISTRIBUTORS
Phone Oak. 6375 Temporary 2580

Zincke Oswald, salsn, r 554 Santa Clara av.
Zindary I, b 2520 Bay Island av.
ZINGG WM,
Cigars, Tobacco and Pipes, Billard Parlor and Bowling Alleys 1421 Park; r 2313½ Santa Clara av.
Zinkand Wm C, steward, r 922 Pacific av.
Zinnino Mrs Catherine P, r Bay Farm Island.
Zinnino Domingo, rancher, r Bay Farm Island.
Zobel Bertha, b 552 Santa Clara av.
Zobel Eliza, b 552 Santa Clara av.
Zobel Harry H, clk, b 552 Santa Clara av.
Zobel Hiller, b 552 Santa Clara av.
Zobel Jacob, r 552 Santa Clara av, r same.
Zobel Ruth, b 552 Santa Clara av.
Zobel Sidney, clk, b 552 Santa Clara av.
Zoellin Grace, b 462 Buena Vista av.
Zollner Wm A, bkpr, r 1535 Mozart.
Zuineno Joseph, lab, b Eagle av nw cor Paru.
Zueno Lorenzo, lab, b Eagle av nw cor Paru.
Zunino Antone, died Sept 27, '07, age 31.
Zuur Lawrence A, clk, r 1801 Buena Vista av.
Zwick Charles A, clk, r 2139 Lincoln av.
Zwick Grace, clk, b 2139 Lincoln av.
Zwick Louise A (wid Charles), r 2139 Lincoln av.

The Business University of the West
POLYTECHNIC Business College
305 12th St. Oakland Cal
Leads the West in Business Education
Inc. Cap $100,000

Ringnalda Normal Institute, prepares Teachers for County Teachers' Examinations Room 288, Bacon Block

Howard Springs
Lake County, California Phone Piedmont 413
42 Mi eral Springs, Hot Sulpbur, Borax and Magnesia Baths. Cure all cases of Rheumatism, Stomach, Liver and Kidney Trouble
Miss C. Wheeler, Proprietor
J. W. Wheeler, Manager
4916 Telegraph Ave.
Reference: Any guest for past Twenty Years

SUNSET LUMBER COMPANY

Main Office and Yard
First and Oak Sts.
Oakland
Tel. Oakland 176

C. H. OLINGER, Manager

Branch Yard
E. 12th and 17th Ave.
East Oakland
Tel. Merritt 22

Abstracts | OAKLAND | Accordeon | 1667

HOLCOMB REALTY CO.
PAGE 3
MAPPING SUBDIVISION EXPERTS

PERCY L. BLISS REAL ESTATE

Notary Public

Insurance that Insures

Reliable Companies

Michigan and Caledonian

PERCY L. BLISS REAL ESTATE

468 Eleventh St.
Bacon Building

Telephone
Oakland 335

POLK-HUSTED DIRECTORY CO.'S

Oakland City Directory

1908

See also Berkeley; also Alameda

CLASSIFIED BUSINESS DIRECTORY

Names appearing under headings marked (*) are inserted by special contract.

ABSTRACTS OF TITLE.

(See also Searchers of Records.)
Alameda County Abstract Co, 426 10th.
Leckie-Abraham Title Co, 906 Bway.
McKeand G W, 458 8th.
Oakland Title and Abstract Co, 956 Bway.
STOCKER & HOLLAND ABSTRACT CO, 808 Broadway.

*ACADEMIES.
(See also Schools.)

CALIFORNIA COLLEGE, E 29th bet 13th and 14th avs. (See opp Colleges.)

MILLS COLLEGE, Mills College, Cal. (See adv opp p 770.)

RINGNALDA NORMAL INSTITUTE, 261-262 Bacon Bldg. (See left side lines.)

*ACADEMIES—DANCING.

McCOWN'S ACADEMY OF DANCING, 419 12th. (See right center cards.)

*ACCORDEON PLAITING.

OAKLAND PLAITING PARLORS, 1107 Jefferson. (See adv.)

OAKLAND PLAITING PARLORS

Manufacturers of

HIGH-CLASS DRESS PLAITINGS

Paquin's Parisian Sun-Plaited Skirt. Fancy Plaiting of All Kinds and Pinking, French Accordeon Plaiting from 1 to 48 Inches Deep

Buttons Covered in all Fancy Designs. Work Done While You Wait

Telephone Oakland 3033

1107 Jefferson Street, opp. High School

DAVIS & ELFEN OPTICAL CO.

RELIABLE GLASS MAKERS
410 Fourteenth St., Oakland
Phone Oakland 8278 Elks Building

Dr. T. L. BOHANNON
FOR ALL CANCERS
BERKELEY

Gilt Edge Bourbon

WICHMAN, LUTGEN & CO., Inc.
Sole Proprietors
431-439 Clay - - San Francisco

*ACCOUNT REGISTERS.

McCASKEY REGISTER CO, 510 10th. (See adv under Cash Registers.)

ACCOUNTANTS.
(See also Public Accountants.)

ACCOUNTING & SYSTEMS CO, 33 Bacon Bldg. (See adv.)

CORNELL C E, 35 Bella Vista Av. (See adv.)

DINGLEY C L, 56 Bacon Bldg. (See adv.)

Gordon John, 217 Bacon Blk.

Kyle R B, 305 Union Savings Bank Bldg.

Pacific Coast Appraisal Co, 1015½ Bway.

Smith E C, 423 Central Bank Bldg.

TEMPLE H M, Public Accountant and Auditor: Correspondence Invited 602 Germania Life Bldg, St Paul, Minn.

STOP Before looking further, call up F. F. PORTER for Real Estate, Insurance, Loans, Notary or Storage, at 466 8th Street. Either phone 1990

A. H. BRYSON. F. C. SMITH.

ACCOUNTING AND SYSTEMS CO.

Collections, Audits Systems,
Up-to-Date Business Systems Devised and Installed.

Telephone
Oakland 7752

Room 33 Bacon Bldg.
Oakland

Fellow of American Association of Public Accountants

Member of California Society of Certified Public Accountants

CHAS. E. CORNELL

Certified Public Accountant, Licensed to Practice by California State Board of Accountancy

Audits Monthly, Quarterly, Annual. Investigations for Directors, Stockholders, Partners or Intending Purchasers. Office Systems or Improvements Installed

Telephone Merritt 2813 **35 Bella Vista Ave., OAKLAND, CAL.**

AUDITS INVESTIGATIONS SYSTEMS

CHARLES L. DINGLEY

ACCOUNTANT

Office
56 Bacon Block, Oakland, Cal.
Phone Oakland 2922

Residence
1430 E. 15th St., Fruitvale, Cal.
Phone Merritt 3401

Special Arrangements Made for Keeping Sets of Books for Capitalists, Attorneys, Physicians, Dentists and Others

BYRON MAUZY SAN FRANCISCO 1175 O'Farrell St. OAKLAND 1069 Broadway
PIANOS=ORGANS=PIANO PLAYERS

BARROW, WADE, GUTHRIE & CO.

ALASKA COMMERCIAL BUILDING
[SANSOME AND CALIFORNIA], SAN FRANCISCO

THE OLDEST FIRM OF PUBLIC ACCOUNTANTS IN AMERICA

MANAGER, STANLEY PEDDER, A. C. A.

NEW YORK
CHICAGO
NEW ORLEANS
DENVER
LONDON, ETC.

PHONE KEARNY 4071
RES., BERKELEY 1788

AUDITING
SYSTEMATIZING
INVESTIGATIONS
GENERAL ACCOUNTING

PICTURE FRAMING
Artists' and Architects' Supplies

SMITH BROS.
462-464 Thirteenth St.
Bet. Broadway and Washington Sts.

HOLCOMB REALTY CO.
SEE PAGE THREE
HOMES & RENTAL TERMS

*ACETYLENE GAS GENERATORS.
THE X-RAY ACETYLENE GAS GENerator Co, 2116 Elm. (See adv.)

*AIR BRAKE HOSE.
NEW YORK BELTING & PACKING Co Ltd, E 11th sw cor 3d av. (See left side lines.)

Phone Piedmont 2664 **Home A 3778**

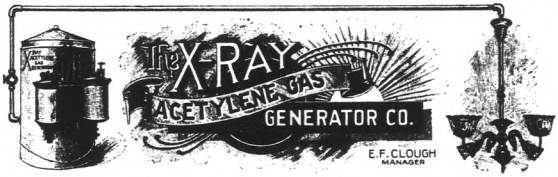

2116 ELM ST., One block East of Telegraph Ave., bet. 34th and Hawthorne, Oakland
BUILDERS OF GENERATORS FOR HOMES

ADDING MACHINES.
Burroughs Adding Machine, 460 13th.

*ADDRESSING AND MAILING.
ACKERMAN MISS NELLIE, Rooms 21-22 1015½ Broadway. (See left bottom corner cards.)
MATTERN C W & M L, 105 Bacon Bldg. (See adv under Public Stenographers.)
OAKLAND COPYING EXCHANGE, 37-37a-38 Bacon Bldg. (See right side lines.)
POLK-HUSTED DIRECTORY CO, Room 43 906 Broadway.
WILHELM CHARLES A, 1003½ Broadway. (See p 21.)

*ADJUSTING COMPANIES.
BAY CITIES LAW & COLLECTION Agency, 418 First National Bank Bldg. Berkeley. (See under Collection Agencies.)

ADVERTISING AGENCIES.
Booth Stuart W, Bacon Bldg.
Du Shane F L, 271 Bacon Bldg.
Hadley M deL, 407 Central Bank Bldg.
PROGRESS PRESS THE, 876 Broadway. (See opp p 894.)
Waterman E R, 1278 4th av.

*ADVERTISING NOVELTIES.
KNAPP WM & CO (Inc), 809 Montgomery, San Francisco, and 3101 Champion, Fruitvale.

*AGENTS—FINANCIAL.
(See also Financial Agents.)
FINANCIAL UNDERWRITERS, INC, 220-221 Central Bank Bldg.

*AGRICULTURAL IMPLEMENTS AND MACHINERY.
Bowen & French, 656 Washn.
Brand Robert & Co, 494 2d.
Case J L Threshing Machine Co, 616 Myrtle.
JACKSON BYRON IRON WORKS, Carlton Station. (See front fly leaf.)
OAKLAND CARRIAGE & IMPLEMENT Co, 362-366 12th.

*AIR DRILL HOSE.
NEW YORK BELTING & PACKING Co, Ltd, E 1th sw cor 3d av. (See left side lines.)

*AMBULANCES.
COUPE AMBULANCE CO, 496 25th. (See p 21.)
MILLER G D, 1128 23d Av. (See under Undertakers.)
WOHLHUTER J F, 496-498 25th. (See p 21.)

*AMBULANCES FURNISHED.
COUPE AMBULANCE CO, 496 25th. See p 21.)

*AMMONIA—ANHYDROUS.
UNITED IRON WORKS, 2d cor Jefferson. (See right top corner cards.)

*AMMONIA VALVES AND FITTINGS.
UNITED IRON WORKS, 2d cor Jefferson. (See right top corner cards.)

*AMMUNITION.
BRITTAIN & CO, 908-910 Broadway. (See opp p 227.)

AMUSEMENTS.
Haffey W F Co, 71 Bacon Bldg.

*ANALYTICAL CHEMISTS.
WHITE J S & CO, 544 18th. (See adv under Assayers.)

*ANIMAL AND WILLOW CHARCOAL.
PACIFIC GUANO & FERTILIZER CO The, 2d cor Bristol, Berkeley. (See opp p 1397.)

APARTMENT HOUSES.
Avondale The, 534 Albion.
Burchard The, 1569¼ Bway.
Colonia The, 1405 West.
Don The, 2107½ Filbert.
Livingston The, 937 San Pablo av.
Molitor Apartments, 865 San Pablo av.

MAKINS & WILL

Real Estate and Insurance

Renting, Collecting Loans
Plate Glass Insurance and Surety Bonds

428 Tenth St. Oakland
Phones: Oakland 4811 Home A1650

ANDREW WHELTON **REAL ESTATE**
Loans Negotiated - Insurance
Telephone Main 421 **SAN LEANDRO CAL.**

HOTEL AVALON
406
TELEGRAPH AVE
SEE PAGE 21

W. B. SCOTT'S EAST OAKLAND EXPRESS
Expressing to and from Oakland, Alameda, Berkeley and San Francisco
Phones { Oakland 6808 / Home A 1808
Office: 412 FIFTEENTH ST.
See under Transfer Companies.

APARTMENT HOUSES—Contd

Roslyn Apartments, 19th ne cor Telegraph av.
ST REGIS APARTMENTS, Grove sw cor 25th. (See adv.)
Holloway J T, 1430 Patterson av, Melrose.
Kempf H A, 460 13th.
Knowles Wm, 604 Union Savings Bank Bldg.

NEW BUILDING, NEWLY FURNISHED

Two and Three-Room Apartments with Private Bath
Also Single Rooms

BEAUTIFUL
St. Regis Apartments
S. W. Cor. Grove and 25th Sts
Near Key Route Station

Steam Heat, Hot and Cold Water, Electric Light and Gas in Every Room
PRICES REASONABLE

San Pablo Apartments, 1007 San Pablo av.
Veterano The, 5891 Marshall.
VUE DU LAC APARTMENTS, 3d Av cor E 16th. (See p 24.)
Weilbye Apartment House, 205 Telegraph av.

*APPRAISERS.

PACIFIC COAST APPRAISAL CO, Rooms 21-22 1015½ Broadway.
WILLIAMS A E, 1256 Broadway. (See right bottom lines.)

*ARC LIGHTS.

AMERICAN MACHINE & ELECTRIC Works, 756 Franklin. (See p 44.)

ARCHITECTS.

Alder A V, 906 Bway.
Bacus Charles, 1659 23d av.
Bermingham T W, 4392 Telegraph av.
Bowser A M, 1015½ Bway.
BROWN A V, 914 E 16th. (See p 43.)
Conant John, 530 13th.
Cook C M, 1003½ Bway.
Deuel D V, 578 9th.
Dickey C W, 38 Macdonough Bldg.
Feist Max, 122 10th.
Grimmins J L, 2019 Magnolia av.
McCall & Wythe, 523 Central Bank Bldg.
Mathews W J, 969 Bway.
Mau C F, 7 Macdonough Bldg.
Morgeneier & Drew, 36 Telegraph av.
Murdoch F, 564 35th.
Newsom J C, 78 Bacon Bldg.
Newsom T D, 906 Bway.
Parkinson & Bergstrom, 14th nw cor Clay.
RIPLEY & REYNOLDS, 519-520 Central Bank Bldg.
Schetzel M P, 906 Bway.
Smith A W, 1004 Bway.
Soderberg Fred, 710 Union Savings Bank Bldg.
Starbuck H F, 4 Macdonough Bldg.
Theilmann M C, 1014 7th av.
Voorhees F D, 518 Central Bank Bldg.
Weeks A J, 1615 23d av.
Wieben A C, 1801 Bray av.
Zimmer & Abbott, 69 Bacon Bldg.

ARCHITECTS' SUPPLIES.

Architects' Supply Co, 475 11th.

*ARCHITECTURAL DESIGNERS.

T SQUARE STUDIO, Albany Block, 1256 Broadway. (See adv.)

W. M. CROWN CO., INSURANCE, RENTING LOANS
Real Estate Brokers
Head Office 1056 BROADWAY, OAKLAND, CAL.
Branch Offices in all Large Eastern Cities

Telephone Berkeley 1548
THE MILLS CO., Inc.
BERKELEY 2183 SHATTUCK Av.
The Liverpool and London and Globe Ins. Co.
Niagara of New York
New York Underwriters, of Hartford

Karl H. Nickel Co.

Bacon Bldg. Suite 62 | Tel. Oakland 4552

REAL ESTATE—MINING—INSURANCE—INVESTMENTS and BUILDING

HOLCOMB REALTY CO. AVOID -1- PAGE -THREE- GILT EDGE INVESTMENTS

*ARCHITECTURAL IRON.

WHITE ORNAMENTAL IRON CO, De Fremery Wharf. (See p 33.)

*ARCHITECTURAL PERSPECTIVES.

T SQUARE STUDIO, 466 Albany Block, 1256 Broadway. (See p 1672.)

*ARCHITECTURAL SHEET METAL WORKS.

HEIDT W CORNICE WORKS, 916 Webster; also 152-160 First, San Francisco.

*ART FURNITURE.

OAKLAND FURNITURE CO, 534 12th. (See adv under Furniture.)

ART GALLERIES.

Piedmont Art Gallery, Piedmont Park, Piedmont.

*ART GLASS.

CALIFORNIA DOOR CO, Wood sw cor 16th and 468 10th. (See p 34.)
Home Art Glass Works, 565 20th.
MUNICH ART GLASS CO, 510-512 Turk, San Francisco. (See right center cards.)

*ART GLASS DECORATORS.

LLEWELLYN J CO THE, 1325 Broadway. (See right bottom corner cards.)

ART GOODS.

Appell S, 36 Telegraph av.
Cahill Mrs M A, 1371 Bway.
Carver Charles W, 839 Washn.
COLONIAL STATIONERY AND ART Co, 222 San Pablo av. (See right bottom corner cards.)
Cox R E, 526 San Pablo av.
Eppenstein Mrs Johanna, 207 Telegraph av.
Mikado & Co, 315 San Pablo av.
Rabjohn & Morcom, 408 14th.
Wing Sing Loong & Co, 1233 Bway.

ARTIFICIAL LIMBS.

Dennett C E, 454 1st.
Dickson & Bull Co, 608 Telegraph av.
SAN FRANCISCO ARTIFICIAL LIMB Co, 1604 8th.

ARTIFICIAL STONE CONTRACTORS.

See Contractors—Artificial Stone.

Phone Franklin 1588

MUNICH ART GLASS COMPANY

(Incorporated)

Designers and Makers of

Stained Glass Windows for Public Buildings

Churches and Residences, Glass

Mosaics, Lamp Shades and Hard Metal Work

510-512 Turk Street nr. Larkin San Francisco, Cal.

PACIFIC MANUFACTURING COMPANY, 478 10th. (See p 35.)
Trobock & Delacour, 10th sw cor Webster.

ARTISTS.

Borein Edward, 79 Blake Blk.
Brown E R, 409 Oakland av, Piedmont.
Buehler Max, 1062 Oak.

COVERS

WHITE-WALLACE CO., Inc.
1252 Webster
Phone Oakland 194 Home Phone A4194

DEAN LAW and COLLECTION CO., Inc.

Telephones | Oakland 1146 Home A1246

FINANCIAL RATINGS A SPECIALTY
WE COLLECT YOUR BILLS

Rooms 303 and 304 Bacon Block

RIGNEY·PRINTING·CO.
·TEL·
·OAK·
·2979·
·217-7TH ST·

D. B. HUNTER,
Pres. and Gen. Mgr.
Main Office and Yard
Shattuck Av. & Oregon St.
Berkeley, Cal.
Tel. Berkeley 8

Hunter Lumber Co.

INCORPORATED NOV. 14, 1902

VERE W. HUNTER,
Secretary.
Wharf and Yard
South End of
Webster Street Bridge
Tel. Oakland 5292

ARTISTS—Contd

Burns M S, 544 Jones.
Burroughs Florence, 664 57th.
Buteau H A, 1453 Filbert.
California Art Co, 701 11th.
Chester Gertrude, 944 Oak.
Dahlgren Carl, Tribune Bldg.
Ellis Jennie, 1014 Myrtle.
Gelwicks Mrs D W, 315 14th.
Hill E R, 405 26th.
Homecraft Studio, 1116 Washn.
Hummel R E, 953 Franklin.
Jacobs Dora, 43 Lester av.
Law H V, 578 16th.
Lawson Cuthbert, 1221 Myrtle.
Lemos Illustrating Co, 824 Athens av.
Miller E A, 1404 Adeline.
Morgan Mrs Anna, 565 14th.
Morgan M de N, 669 37th.
Morris Wm, 170 9th.
Mount Helen, 1453 Filbert.
Oliver L E, 6460 Benvenue av.
Patterson Jennie, 3020 E 23d.
Petry E E, 863 7th.
Pettis Mrs M F, 642 Eldorado av.
Roberts Emma, 1219 Grove.
Rodgers I M, 1426 E 14th.
Santocono Matteo, 720 Linden.
Sherwood E M, 937 Adeline.
Sherwood H M, 937 Adeline.
Slater Emma, 1119 12th.
Sterkey Robert, 460 13th.
Swan M L, 911 12th.
Swift M C, 3029 Capp.
T SQUARE STUDIO, Albany Block, 1256 Broadway. (See adv.)
Thomas Mrs L, 542 Jones.
Thompson M S, 628 Merrimac.
Willits L O, 911 12th.
Wood Esther, 1116 Washn.

ARTISTS' MATERIALS.

Rabjohn & Morcom, 408 14th.
SMITH BROS, 462-464 13th. (See right top lines.)

*ASBESTOS CEMENT SHINGLES.

MACKENZIE ROOF CO THE, 427 15th. (See adv.)

GARDEN HOSE
The Best on Earth

The Famous old "Double Diamond" Brand has stood the test for over Fifty Years

JOHN P. MAXWELL CO.
Agents for the City of Oakland

Manufactured by New York Belting and Packing Co., LTD. New York

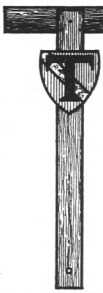

SQUARE STUDIO
·COMMERCIAL·
·DESIGNS·
·BOOK COVERS·
·ETC·

466 ALBANY ·BLOCK· OAKLAND ·CAL·
·PHONES·
OAK·9013
OAK·8462

THE MACKENZIE ROOF CO.
J. R. D. MACKENZIE

Mackenzie's Felt & Gravel Roofs

427 FIFTEENTH STREET
PHONES { OAKLAND 3461 / HOME A 3461
OAKLAND, CALIFORNIA

"Century" Asbestos-Cement Shingles

EDWIN T. GORIE
Successor to OSGOOD & SON
Phones { Piedmont 544 / Home A4454

Wood, Coal, Hay and Grain and Poultry Supplies
1805 Telegraph Ave. COR. 34TH STREET Oakland

James P. Taylor
459 TWELFTH ST.
Wholesale "HEBBURN" Best house coal Retail
TELEPHONE OAKLAND 2428

*ASBESTOS GOODS.
Industrial Asbestos Co, R R av bet 64th and 65th, Emeryville.

*ASPHALTUM.
MACKENZIE ROOF CO THE, 427 15th. (See adv.)

*ASPHALTUM ROOFING.
HILLMANN A TIN & ROOFING CO, 506 E 12th. (See p 50.)
WATSON ROOF CO THE, 512 18th. (See p 49.)

ASSAYERS.
Allgewahr Bros Co, 313 6th.
Falkenau Assaying Co, 918 Washn.
SMITH, EMERY CO, 651 Howard, San Francisco. (See adv under Chemists.)

Phone Kearny 1747
SMITH, EMERY & CO.
ASSAYERS AND CHEMISTS
651 Howard St. San Francisco

WHITE J S & CO, 544 18th. (See adv.)

PAUL JOHNSON Chemist and Assayer
J. S. WHITE Mining Engineer
J. S. WHITE & CO.
MINES AND MINING
Mineralogy, Metallurgy, Assayers and Analytical Chemists
Phone Oakland 3914
544 18th St. OAKLAND, CAL.

*ASTROLOGERS.
Monroe Prof W, 1666 11th.

*ASYLUMS AND HOSPITALS.
(See also p 63.)
NAUHEIM SANITARIUM, 470 28th. (See adv opp p 804.)

ATHLETIC GOODS.
See Sporting Goods.

ATTORNEYS AT LAW.
See Lawyers.

AUCTIONEERS.
GUARANTEE AUCTION CO, 901 Clay. (See opp p 494.)
LAYMANCE REAL ESTATE CO, 460-462 8th. (See front cover and right top corner cards.)
Marcuse Max, 918 Bway.
Meysel & Meysel, 403 8th.
Munro J A & Co, 1005 Clay.
Oakland Horse and Vehicle Exchange, 565 4th.
Thomas, Bassford & Co, 901 Clay.

*AUDITORS.
ACCOUNTING & SYSTEMS CO, 33 Bacon Bldg. (See adv under Accountants.)
DINGLEY C L, 56 Bacon Bldg. (See adv under Accountants.)

AURISTS.
See Oculists and Aurists.

*AUTO PIANOS.
EILERS MUSIC CO, 1075-1077 Clay. (See left side lines.)

*AUTOMATIC HAND NUMBERING MACHINERY.
CHICAGO RUBBER STAMP CO, 865 Broadway. (See opp Rubber Stamps.)

*AUTOMATIC MACHINERY.
CONTINENTAL MACHINE WORKS (Inc), 706 Broadway. (See adv under Machinery.)

*AUTOMOBILE ACCESSORIES AND SUPPLIES.
CALIFORNIA VULCANIZING & RUBber Works, 176 12th. (See right center cards and p 25.)
LEAVITT J W & CO, 5th sw cor Cypress.
MORRIS R H (Inc), 1818-1820 Telegraph av. (See back cover and p 25.)
OAKLAND VULCANIZING & RUBBER Works, 938-940 Telegraph av. (See adv under Rubber Goods.)

*AUTOMOBILE BROKERS.
DU FRANE A G, 2012 San Pablo Av. (See p 33.)
MORRIS R H (Inc), 1818-1820 Telegraph av. (See back cover and p 25.)
PHENIX AUTOMOBILE EXCHANGE, 45th and San Pablo av. (See p 876.)
RELIABLE AUTO REPAIR CO, 1106 Madison. (See p 25.)

*AUTOMOBILE CYLINDERS RE-BORED.
RELIABLE AUTO REPAIR CO, 1106 Madison. (See p 25.)

*AUTOMOBILE ELECTRICAL APPARATUS.
MORRIS R H (Inc), 1818-1820 Telegraph av. (See back cover and p 25.)

*AUTOMOBILE ENGINES.
HAUN ROTARY ENGINE CO, 259 9th. (See adv under Engines—Rotary.)

*AUTOMOBILE EXPERTS.
AMERICAN MACHINE & ELECTRIC Works, 756 Franklin. (See p 44.)

*AUTOMOBILE FREIGHT DELIVERY.
DRAPER & PATMON DRAYING & Storage Co, 464 11th. (See adv under Trans-Bay Freight Delivery.)

HOLCOMB REALTY CO.
MONEY TALKS ON PAGE 3
LAND FOR THE LANDLESS MAN
COSY BUNGALOWS
For Sale by
J. M. Perkins CO.
1 Telegraph AVENUE OAKLAND
PHONES
Oakland 3500
Home A3500

ALAMEDA RUG WORKS
RUGS MADE FROM OLD CARPETS
Carpets taken up, cleaned and relaid
2006 EVERETT STREET Phone Alameda 39 ALAMEDA

JOSHUA HENDY IRON WORKS
75 FREMONT STREET, - SAN FRANCISCO, CAL.
MANUFACTURERS of MACHINERY, BOILERS, ENGINES, Etc.

See—
GEO. H. VOSE
For—
Real Estate
Insurance
and
Notary
—
968
Broadway
Oakland
—
Phone
Oakland
7516

AUTOMOBILE GARAGES.

ATHENS GARAGE, 38th cor Telegraph av. (See left bottom lines.)
BAKER BROS & CO, 4507 E 14th, Melrose. (See under Automobiles.)
Broderick & Herling, 568a 18th.
Clinkbeard Joseph, 1835 Grove.
Fruitvale Garage Co, 3322 E 14th.
Grove Street Auto Livery, 1835 Grove.
Jones Auto Co, 401 Telegraph av.
Logan & Freeling, 113 Telegraph av.
MORRIS R H (Inc), 1818-1820 Telegraph av. (See back cover and p 25.)
PIONEER AUTOMOBILE CO, 524 20th. (See adv.)
Rambler Garage, Telegraph av cor 37th.
RELIABLE AUTO REPAIR CO, 1106 Madison. (See p 25.)
Van Curen & Smith, 12th cor Oak.
WHITE CO THE (Inc), 538 17th. (See left top lines.)
WHITE GARAGE, 117-121 Telegraph Av. (See left top circles and adv.)

*AUTOMOBILE LAMP AND RADIATOR REPAIRING.

BECHTLE MAX, 327 9th. (See under Automobiles.)

*AUTOMOBILE LIVERY.

WHITE CO THE (Inc, 538 17th. (See left top lines.)

*AUTOMOBILE MACHINERY.

AMERICAN MACHINE & ELECTRIC Works, 756 Franklin. (See p 44.)

*AUTOMOBILE PAINTERS.

CLARKE A C, 269 12th. (See adv.)
WHAITE PERCY, 63 12th. (See p 25.)
WHITE CO THE (Inc), 538 17th. (See left top lines.)

*AUTOMOBILE PARTS.

DU FRANE A G, 2012 San Pablo Av. (See p 33.)
MORRIS R H (Inc), 1818-1820 Telegraph av. (See back cover and p 25.)
PHENIX AUTOMOBILE EXCHANGE, 45th cor San Pablo av. (See p 876.)
WHITE CO THE (Inc), 538 17th. (See left top lines.)

*AUTOMOBILE RENTING.

WHITE CO THE (Inc), 538 17th. (See left top lines.)

*AUTOMOBILE REPAIRS.

AMERICAN MACHINE & ELECTRIC Works, 756 Franklin. (See p 44.)
ATHENS GARAGE, 38th cor Telegraph av. (See left bottom lines.)
BAKER BROS & CO, 4507 E 14th, Melrose. (See under Automobiles.)
CALIFORNIA CARRIAGE WORKS, 758 Franklin. (See adv under Carriage and Wagon Manufacturers.)
DUCK CYCLE & MOTOR CO, 1234 Broadway. (See adv under Motor Cycle Mnfrs.)
DU FRANE A G, 2012 San Pablo Av. (See p 33.)
MORRIS R H (Inc), 1818-1820 Telegraph av. (See back cover and p 25.)
PETITHOMME J L, 1131 E 14th.
PHENIX AUTOMOBILE EXCHANGE, 45th and San Pablo av. (See p 876.)
PIONEER AUTOMOBILE CO, 524 20th. (See adv.)
RELIABLE AUTO REPAIR CO, 1106 Madison. (See p 25.)
SCOVILLE IRON WORKS, 2d cor Brush. (See under Machinery.)
WHITE CO THE (Inc), 538 17th. (See left top lines.)
WHITE GARAGE, 117-121 Telegraph Av. (See left top circles.)

AUTOMOBILE STORAGE.

ATHENS GARAGE, 38th cor Telegraph av. (See left bottom lines.)
WHITE CO THE (Inc), 538 17th. (See left top lines.)

*AUTOMOBILE SUNDRIES.

DUCK CYCLE & MOTOR CO, 1234 Broadway. (See adv under Motor Cycle Mnfrs.)

*AUTOMOBILE SUPPLIES.

BAKER BROS & CO, 4507 E 14th, Melrose. (See under Automobiles.)
CALIFORNIA VULCANIZING & RUBber Works, 176 12th. (See right center cards and p 25.)
PETITHOMME J L, 1131 E 14th.
PIONEER AUTOMOBILE CO, 524 20th. (See adv.)

*AUTOMOBILE TIRES.

CALIFORNIA VULCANIZING & RUBber Works, 176 12th. (See right center cards and p 25.)
DIAMOND RUBBER CO THE, 110-114 Telegraph av.
DU FRANE A G, 2012 San Pablo Av. (See p 33.)
PHENIX AUTOMOBILE EXCHANGE, 45th and San Pablo av. (See p 876.)
PIONEER AUTOMOBILE CO, 524 20th. (See adv.)
WHITE CO THE (Inc), 538 17th. (See left top lines.)

*AUTOMOBILES—BROKEN PARTS.

MORRIS R H (Inc), 1818-1820 Telegraph av. (See back cover and p 25.)

*AUTOMOBILES—SECOND HAND.

DU FRANE A G, 2012 San Pablo Av. (See p 33.)
MORRIS R H (Inc), 1818-1820 Telegraph av. (See back cover and p 25.)
PHENIX AUTOMOBILE EXCHANGE, 45th cor San Pablo av. (See p 876.)
RELIABLE AUTO REPAIR CO, 1106 Madison. (See p 25.)
WHITE CO THE (Inc), 538 17th. (See left top lines.)

AUTOMOBILES AND AUTOMOBILE SUPPLIES.

Aerocar Co, 140 12th.

ATHENS GARAGE
W. A. TOWNS, Prop. Phone Piedmont 167
J. G. ESTABROOK, Machinist
STORING CARS A SPECIALTY
38th and Telegraph Ave.
OAKLAND
Full Equipment For Expert Automobile Repair Work

SUNSET LUMBER COMPANY

Main Office and Yard
First and Oak Sts.
Oakland
Tel. Oakland 176

C. H. OLINGER, Manager

Branch Yard
E. 12th and 17th Ave.
East Oakland
Tel. Merritt 22

ATHENS GARAGE, 38th and Telegraph av. (See left bottom lines.)
Auto-Vehicle Co, 300 Telegraph av.
BAKER BROS & CO, 4507 E 14th, Melrose. (See adv.)

CALIFORNIA VULCANIZING & RUBber Works, 176 12th. (See right center cards and p 25.)
Central Garage, 1106 Madison.
Day E J & Co, 142 12th.

C. C. BAKER F. K. BAKER

Telephone Merritt 379

BAKER BROS. & CO.

GENERAL
MACHINE
WORK

4507 E. 14th St. and Harrison Ave.

MELROSE, CAL.

Automobile Supplies, Automobile Repairing, Motorcycles Repaired, Gas and Gasoline Engines Built and Repaired

MAX BECHTLE

LAMP AND
METAL WORKS

Experts in repairing Auto lamps and Radiators, Gold and Silver Plating, Galvanoplastic

327 9th St. nr. Webster

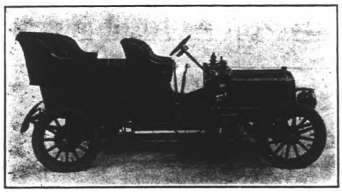

Bay Cities Automobile Co, 5726 Telegraph av.
Berg Cycle & Auto Supply Co, 163 12th.
Buick Motor Car Agency, 144 12th.
California Automobile Co, 1224 Webster.

DUCK CYCLE & MOTOR CO, 1234 Broadway. (See adv under Motor Cycle Mnfrs.)
DU FRANE A G, 2012 San Pablo Av. (See p 33.)

J. TYRREL

C. A. TYRREL, NOTARY PUBLIC

REAL ESTATE — INSURANCE
SURETY BONDS

No. 5 Telegraph Avenue

HOLCOMB REALTY CO.
HURRY UP TO THE PAVE 3
QUICK SALES OUR SPECIALTY

Phone Your Seed and Plant Orders to the Oakland Seed and Plant Co.,

Main Store, 36th and Grove Streets

A. G. Fleck, Pres. E. Fleck, Mgr.

Phones { Home A15-7 Piedmont 119

PHONES
OAKLAND 2694 | HOME 2694
DR. TOM-WAI-TONG
CHINESE PHYSICIAN
&SURGEON

GEO. FAKE

WATCHMAKER and JEWELER
1113 Broadway, Oakland, Cal.

WATCH INSPECTOR FOR SOUTHERN PACIFIC AND SANTA FE RAILROADS PHONE OAKLAND 3739

AUTOMOBILES—Contd

Fageol F R, Telegraph av cor 37th.
Hamilton J C, 2064 West.
Herby N J, 418 A.
Hull & Howes, 155 12th.
Jones W L, 12th and Madison.
Keystone Motor Car Co, 644 Telegraph av.
Leavitt J W & Co, 5th sw cor Cypress.
Moore George P Co, 231 12th.
MORRIS R H (Inc), 1818-1820 Telegraph av. (See back cover and p 25.)
Myers S C, 513 16th.
National Automobile Vulcanizing Rubber Co, 128 Telegraph av.
National Motor Car Co, 446 20th.
Pacific Coast Auto Top Co, 59 12th.
Pacific Motor Car Co, 1308 Franklin.
PHENIX AUTOMOBILE EXCHANGE, 45th cor San Pablo av. (See p 876.)
PIONEER AUTOMOBILE CO, 524 20th. (See adv.)

Eilers Music Co.

The Largest Pacific Coast PIANO Dealers

Over 40 different makes of the world's best pianos to select from.

ALSO the world renowned Peerless Electric Pianos

THE Genuine Autopiano AND Welte Orchestrions and the wonderful Welte Mignon

Phones Piedmont 129
Home A 4379

Established 1901

R. H. MORRIS, Inc.

AUTO BROKERS

1818-20 Telegraph Ave., Cor. 34th St. OAKLAND, CAL.

Telephone Oakland 3142 Home Phone A 4442

Pioneer Automobile Co.

Oakland Branch 524 20th St.

DISTRIBUTORS OF THOMASES AND OLDSMOBILES

High-grade Second-hand Cars, We Sell at Cost

The Oldest and Largest Automobile Concern West of Chicago

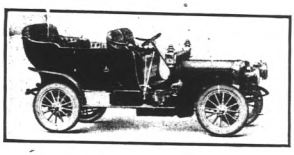

A. C. Clarke

AUTOMOBILE PAINTING....

269 12th STREET

Wm. B. DAVEY, Pres.
WALTER D. FAWCETT, Vice-Pres.
CHAS. H. PFEIFFER, Manager

CALIFORNIA MANTEL & TILE CO.

Successors to J. C. WILLS

MANTELS—GRATES—TILES—THE HAMILTON GAS GRATE

271 TWELFTH STREET PHONES OAKLAND 2208 / HOME A2943 OAKLAND

Loose Leaf Books, Card Indexes
Typewriters and Supplies

SMITH BROS.
462-464 Thirteenth St.
Bet. Broadway and Washington Sts.

HOLCOMB REALTY CO.
SEE PAGE THREE
RICH-FARM-LAND CHEAP

AUTOMOBILES—Contd

Roslyn Motor Car Co The, 300 Telegraph av.
Salomonson C T, 1507 Franklin.
Tutthill & Baggot, 818 Oak.
WHITE CO THE (Inc), 538 17th. (See left top lines.)
WHITE GARAGE, 117-121 Telegraph Av. (See left top circles and adv.)

Band Stephen, 5821 San Pablo av.
Barber Alfred, 665 29th.
Barlin Jacob, 1770 7th.
BATTENHOUSE W H, 527 16th. (See left center cards and opp p 256.)
Beck Frederick, 4899 Telegraph av.
Bennett F L, 1212 13th av.
Bohnet John, 1815 Telegraph av.
Bohnet Wm, 731 Telegraph av.
Breining Henry, 1201 7th.

Phones Oakland 8766, Home A 1766 Open All Night

White Garage
LOGAN & FREELING
AUTOMOBILES AND SUPPLIES, RENTING AND REPAIRING
119-121 Telegraph Ave. Oakland, Cal.

Wilde J S, 268 12th.
Winter F B, 608 15th.

AWNINGS AND TENTS
(See also Tents.)

PLUMMER W A, 1st cor Franklin.
WHITE-WALLACE CO (Inc), 1252 Webster. (See right bottom lines.)

*BAGGAGE TRANSFER.

DRAPER & PATMON DRAYING AND Storage Co, 464 11th. (See adv under Trans-Bay Freight Delivery.)
PEOPLE'S EXPRESS CO, 412-418 9th. (See adv at Transfer Cos.)
SCOTT'S EXPRESS, 367 6th. (See left bottom corner cards.)
SCOTT'S W B EAST OAKLAND EXpress, 412 15th. (See left top lines and adv at Transfer Cos.)

*BAGS.

PLUMMER W A, 1st cor Franklin.

*BAGS—PAPER.

ZELLERBACH PAPER CO, 836-838 Franklin. (See p 1171.)

*BAKERS—WHOLESALE.

ACME BAKERY, 1557 Broadway. (See opp p 126.)
FRENCH BAKERIES CO, 811 Clay. (See opp p 442.)

BAKERS.
(See also Confectionery, also Cracker Mnfrs.)

ACME BAKERY, 1557 Broadway. (See opp p 126.)
Alexander W H, 1612 Bryant av.
Andersen A A, 4025 E 14th, Fruitvale.
Ballantyne A A, 854 Jackson.

Brunecker Hugo, 1605 Bway.
Brussell Bros, 352 9th.
Byers M E, Peralta sw cor 12th.
CAKERY THE, 527 16th. (See left center cards and opp p 256.)
Cape Ann Bakery, 575 12th.
Chaconas, Despos & Spiropoulos, 770 Willow.
Clay Mrs Sophia, 3515 Fruitvale av.
Debenedetti Joseph, 4437 Telegraph av.
Despotakis Alexander, 770 Willow.
Ditmer Eugene, 2247 Chestnut.
Dorgan Timothy, 968 Castro.
Dorgan T F, 539 11th.
Dorsett I A, 3897 Telegraph av .
Drees Adolpf, 1212 Market.
Egenberger Valentine, 2221 Peralta.
Europe Bakery, 564 7th.
Fischer's Bakery, 868 Washn.
Forbes K M, 373 Telegraph av.
Forman H S, 3797 West.
FRENCH BAKERIES CO, 811 Clay. (See opp p 442.)
Garayalde Bros, 905 Clay.
Glussi B & Co, 923 3d.
Hampel F C, 761 E 12th.
Hasey M J, 4089 San Pablo av.
Hawthorne J M, 869 Wood.
Hayes Mrs Johanna, 1701 7th.
Hull J W, 1109 36th.
Irwin Mrs Alma, 840 33d.
Johnson & Ahlstrom, 1251 7th.
Kibbish F J & Son, Allendale av cor Viola, Allendale.
Kingsley C H, 935 San Pablo av.
Kirkhoff & Sindlar, 770 E 12th.
Kofod Bros, 1479 21st av.
Kontogenes Mack, 1715½ Goss.
Krieger Bros, 1557 Bway.
Kulik Paul, 1060 Market.
Laclerque J B, 810 Myrtle.
Lapariat Mrs A J, n s Hopkins 1 w Fruitvale av.
Lewis Mrs N A, 1599 San Pablo av.

Benj. Curtaz & Son, Inc.
PIANOS, PLAYER PIANOS, ORGANS and MUSICAL MERCHANDISE
1321 Broadway
Phones { Oakland 2653 / Home A 1414
H. L. Curtaz, Pres.
W. E. Fitzsimmons, Mgr.

STOVES, RANGES, FURNACES AND HEATERS
A. E. HALL & CO., INC.
—THE STOVE STORE—
12th & Clay St.

NOTARY REAL ESTATE
OLAF J. HANSSEN
SEE PAGE 6
GENERAL BROKER

WHITE GARAGE
THE WHITE COMPANY
538 Seventeenth St. - Oakland

Best Machine Shop and Garage
REPAIRS
on all makes of Cars

We can collect them. — What? Your bills. —We are doing it every day.
WELLMAN-ROBBINS MERCANTILE AGENCY, 228-229 Bacon Building, TWELFTH AND WASHINGTON

BAKERS—Contd

Log Cabin Bakery, 1723 San Pablo av.
Mandler F L, 1810 7th.
Merrick Baking Co, 1901 Bway.
Michel Casper, 4706 E 14th, Melrose.
Muller Robert, 901 San Pablo av.
Myer E A, Central av ne cor Vesta, Fitchburg.
Orio Caesar, 701 Market.
PALACE BAKERY & RESTAURANT, 1012 Washington and 471 11th. (See adv at Restaurants.)
Palmer James, 1005 22d.
Phreaner A F, 942 Telegraph av.
Pollock Wm, 4050 Piedmont av.
Prees Adolph, 903 Apgar.
Rash Oscar, 633 E 12th and 1192 23d av.
Reid G B, 662 33d.
Renz Jacob, 857 Washn.
Richards A M, 2533 Fruitvale av.
Ring Oscar, 3134 O H S Boulevard and 3347 E 14th, Melrose.
Rogers Mrs G J, 924 7th.
Rosenberg H M, Talcott av se cor Peralta av, Fruitvale.
Rossini Angelo, 915 5th.
Rothenstein Louis, 272 5th.
Ruediger, Loesch & Kinkand, 1009 Bway.
Schlichtmann John, 1232 Fruitvale av.
Schmidt M, 4298 Telegraph av.
Shinanoya & Co, 303 7th.
Shortt & Shortt, 1807 7th.
Silverman Sarah, 3803 Grove.
Simkins & Thorpe Pie Co, 821 Linden.
Smith H N, 1478 5th.
Smith J E, 841 Telegraph av.
Snow Flake Bakery, 1500 8th.
Spencer M J, 441 San Pablo av.
Stanbridge H F, w s Fruitvale av 2 n Hopkins.
Straub Frank, 1131 7th.
Thomson Mrs A C, 512 15th.
Thorburn W J, 220 6th.
Wade L W, 401 San Pablo av.
Wagele Bros, 1206 23d av.
Weber's Home Bakery, 512 Telegraph av.
Webster Martha, 4902 Telegraph av.
Wheeler & Huttleston, 1741 Grove.
White & Co, 40 San Pablo av.
Wulff John, 1651 7th.

*BAND SAWING.

DEIKE BROS MNFG CO, 619 E 12th. (See p 37.)

*BANK DOORS.

NICHOLS FRED, 1137-1141 E 16th. (See p 38.)

*BANK AND OFFICE FIXTURES.

OAKLAND FURNITURE CO, 534 12th. (See adv under Furniture.)
PACIFIC MANUFACTURING CO, 478 10th. (See p 35.)

*BANK AND OFFICE RAILING.

WHITE ORNAMENTAL IRON CO, De Fremery Wharf. (See p 33.)

*BANKS AND BANKERS.
(See also pp 64-65.)

BANK OF GERMANY, 1225 Broadway. (See back bone.)

CENTRAL BANK, Broadway ne cor 14th. (See back cover and p 15.)
FARMERS' AND MERCHANTS' SAVings Bank, Broadway nr 12th. (See p 15.)
FIRST NATIONAL BANK, Broadway, 14th and San Pablo av. (See p 15.)
INDUSTRIAL BANK AND TRUST CO, Temporary Office 220-221 Central Bank Bldg.
ITALIAN POPULAR BANK, 878 Broadway. (See p 16.)
OAKLAND BANK OF SAVINGS, Broadway ne cor 12th. (See p 14.)
SECURITY BANK & TRUST CO, 1022 Broadway. (See p 15.)
UNION NATIONAL BANK, Broadway nw cor 12th. (See p 16.)
WEST OAKLAND BANK & TRUST Co, 1788 7th. (See p 16.)

*BAR FIXTURES AND SUPPLIES.

PACIFIC MANUFACTURING CO, 478 10th. (See p 35.)

BARBERS.

Alho Joseph, 1605 Market.
Alves J S, 1352 Stanley.
Andrade Manuel, 959 E 14th.
Arena Frank, 1161 Jefferson.
Azevedo Manuel, 512 5th.
Barbano Louis, 958 7th.
Bendit Louis, 452 9th.
Bernard J P, 805 E 14th.
Bloomheart Wm, 4092 San Pablo av.
Booker B W, 471 8th.
Borg & Lundin, 468 9th.
Borges Joseph, 863 Wood.
Bosso J L, 4826 Telegraph av.
Carpenter George, 1780 7th.
Carpenter H S, 4027 E 14th, Fruitvale.
Cassara Joseph, 705 Bway.
Collins W R, Redwood rd nr Allendale av.
Corona A R, 1073 13th av.
Crew G H, 1052 Franklin.
Danis C A, 410 6th.
De Fraitas Joseph, 354 12th.
Dolan M J, 407 7th.
Dorsett G K, 3897 Telegraph av.
Drack M R, 1822 7th.
Dutra E J, 1210 Market.
Dyer Theodore, 531 San Pablo av.
Edgington Russell, n s Park av w Holden, Emeryville.
Edson F L, n s E 14th bet Yoakum and Gordon avs, Fitchburg.
Ehrhart P W, 1204 Fruitvale av.
Faas Ferdinand, 3702 E 14th, Fruitvale.
Faas Fred, 2009 Fruitvale av.
Falk Henry, 536 San Pablo av.
Feathers & Rees, 1654 7th.
Fine J L, 479 9th.
Flicler R F, 411 8th.
Fonseca Joseph, 605 San Pablo av.
Fonte M J, 1145 E 14th.
Freitas J F, 352½ 12th.
Furtado Joseph, 1154 Railroad av.
Garcia Anton, 212½ San Pablo av.
Garcia & Avela, 1113 San Pablo av.
Gassoumis Bros, 406 8th.
George & Machado, 477 8th.
Gibson R A, Stockyards Hotel.
Granet Eugene, 1142 Stanford av.
Graves J A, 1551 Bway.
Grove G M, 5731 Dover.

BORAX

PHOENIX FLOUR
THE WHITEST
THE BEST
ASK YOUR GROCER

Hammersmith P W, Park av nw cor Hollis.
Hansen Magnus, 855 Chester.
Hanson A W, 6031 Adeline.
Harris Frank, 768 7th.
Hauck Leonard, 477 14th.
Hayes Thomas, 454 4th.
Henry F P, 1732 7th.
Herman E A, 809 Clay.
Hertzel Herman, Glen av 2 w Over, Allendale.
Hicklin J R, 1780 7th.
Hogan Henry, 405½ 11th.
Hong Duck Shing, 305½ 2d.
Hotel St Mark Barber Shop, basement Hotel St Mark.
Hyman Leon, s s E 14th nr Mary, Fitchburg.
Inuka K, 910 Clay.
Jackson O T, 211 Telegraph av.
Jessen J C, 1781 7th.
Johnson J F, 418 San Pablo av.
Journal P S, 1068 Bway and 412 12th.
Kelly W L, 505 14th.
King Bros, 627 E 12th.
Lanza Charles, 513 11th.
Laubenheimer Charles, 817 Bway.
Leaner Charles H, 1698 7th.
Lema M P, 368 12th.
Lemos & Sequeira, 1774 7th.
Lewin F S, 1220 13th av.
Lucia Peter, 854 Adeline.
McDonald F P, 1649 Market.
McNeely J H, n s Hopkins 3 w Fruitvale av.
Macca Antone, 1158 7th.
Maisano John, 1031 E 21st.
Mariner Henry, 517 8th.
Martin A B, 1767 7th.
Martin P D, 5844 San Pablo av.
Maurath Fred, St Julian Hotel.
Mazziotte Antonio, 554 7th.
Mecca Antonio, 1158 7th.
Mello M S, 4526 E 14th.
Mendonca A M, 829 Chester.
Merel R A, 1202½ 7th.
Miguel M P, 1322 Fruitvale av.
Minamishima H, 835 Webster.
Monti Leo & Co, 325 San Pablo av.
Monzo & Cortazzo, 467 10th.
Moore Olivia, 817¼ San Pablo av.
Mora John, 3111 E 14th, Fruitvale.
Morita China, 322 7th.
Morris W W, 46 San Pablo av.
Mello M S, 4526 E 14th, Melrose.
Naismith John, 1611 San Pablo av.
Nakashima K, 923 Webster.
Nelson Peter, 914 7th.
Neto J R, 354 7th.
Nieri Lorenzo, 621 Bway.
Nicholas J C, 1116 Center.
Norton C C, 4626 E 14th, Melrose.
Oga T, 381 8th.
Orsolini Angelo, 659 Bway.
Overlin & Lauriana, 379 10th.
Pereira & Oliveiro, 381 7th.
Perry J R, 23 Telegraph av.
Pezet G W, 904 Bway.
Pingitore Filippo, 812 Alice.
Piva Bros, 1716½ 7th.
Pohlson C P, 650 26th.
Porter C E, 503 7th.
Prange Herman, 659 22d.
Principe Gato, 1767 16th.
Pugh Ephraim, 474 10th.
Quimby D S, 252 E 18th.
Ramus M J, 4096 San Pablo av.
Raposo Joseph, 456 7th.
Rehfeld Max, Park av ne cor Holden, Emeryville.
Richardson & Woodside, 9th se cor Bway
Riedel Julius, 1216 23d ay.
Rittler J B, 506 13th.
Rose Edward, 503 34th.
Rous F G, 224 B.
Shelby E L, 500 Alcatraz av.
Siegel H, 4305 E 14th, Melrose.
Silva A J, 421½ 7th.
Smith G D, 1111 23d av.
Soulier E C, 1619 Franklin.
Sousa Manuel, 1008¼ 7th.
Stahr Wm, 1318 Peralta.
Sweeney & McLain, 1057 Webster.
Taveira John, 1817 Telegraph av.
Taveira J B, 1524 7th.
Thomas Anton, 1157 7th.
Thomas John, 1466 7th.
Thomas Louis, 1162½ 7th.
Tisch John Co, 465 11th and 411 14th.
Tong Chong, 359 8th.
Tong Mon Wo, 377 8th.
Tong Mow, 355½ 8th.
Valentine A D, 1111 23d av.
Vargas M C, 605 Bway.
Viera Joaquin, 150 41st.
Vieria Thomas, 522 7th.
Vierra J R, 915 E 14th.
Waldrich Harry, 4901 Telegraph av.
Ward W F, 964 Bway.
Washington James, 64 San Pablo av.
Weeks L W, 827 Telegraph av.
Williams Clarence, 1701 Pacific.
Willis B L, 432 6th.
York W M, 301 9th.
Zalaska & Sargent, 410 and 420 6th.

BARBERS' SUPPLIES.

Beckels & Presher, Oakland Barbers' Supply House (Inc), 471 10th.

BASKET MNFRS.

Bruckman Valentine, 966 Castro.
Sparman Andrew, 984 5th.

BATHS.
(See also Barbers.)

CALIFORNIA BATHS, 531 8th.
Johnson F B, 1722 7th.
Matsunaga T, 840 Webster.
Mori Hidekichi, 519 7th.
Nazima Hikagera, 507 7th.
Nobe Ruchiro, 533 8th.
Oatridge & Holst, 9th nw cor Bway.
PIEDMONT BATH & POWER CO, 24th near Harrison.
Takata Komataro, 758 7th.
Takayuma K, 369 7th.
Western Bath House, 1722 7th.

*BATTERIES.

CENTURY ELECTRIC CO, 1375-1377 Broadway. (See right side lines.)

BAZAARS.

Charlton E P & Co, 1008 Bway.
Himmelstern Julius, 907 Washn.
Hipp On & Co, 316 2d.
Howard S C, 1251 Bway.

HOLCOMB REALTY CO.
PASS-BY-PAGE THREE
THE MONEY MAKERS

FITZ
COMPANY
Real
Estate

WE SELL
Oakland
Alameda
Berkeley
Fruitvale
Los Gatos
and the
Santa Cruz
Mountains
1313
BROADWAY
Opp. Postoffice
Oakland
California
Phone Oakland 7932

ASK
FITZ
ABOUT
IT

A. L. PERALTA REAL ESTATE DEALER
LOANS - INSURANCE
RANCH PROPERTY A SPECIALTY SAN LEANDRO, CAL.

PUMPS
TANKS
GASOLINE
ENGINES
R. P. WADDELL
405-10 ST.

Walter S. Mackay & Co.

CARPETS
FURNITURE
DRAPERIES

418 to 424 Fourteenth Street, Oakland, Cal.

BAZAARS—Contd

Masuda T Co, 415 7th.
Miller Fred, 871 Wood.
Schwartz Adolph, 920 Washn.
Washington Store, 535 11th.
Wing Chung Lung & Co, 1163 Washn.
Wing On & Co, 537 8th.

BEDS AND BEDDING.

CURTAIN STORE THE, 400-402 14th. (See opp p 334.)
Holmes Disappearing Bed Co, 224 Bacon Blg.
Marion Iron & Brass Bed Co, 2233 Chestnut.
OAKLAND FURNITURE CO, 534 12th. (See adv under Furniture.)

BEER BOTTLERS.
(See also Bottlers.)

BUFFALO BOTTLING CO, 3d cor Cypress.
OAKLAND BREWING & MALTING CO, 26th and Chestnut. (See opp p 1018.)

BEER PUMPS AND SUPPLIES.

Cleveland Faucet Co, 361 11th.
Muller & White, 864 Clay.

*BELT POWER ELEVATORS.

OTIS ELEVATOR CO, Stockton, North Point and Beach Sts, S F. (See front cover.)

BELTING.

California Belting & Supply Co, Washington sw cor 3d.
Degen L P Belting Co, Franklin se cor 3d.
DIAMOND RUBBER CO THE, 110-114 Telegraph av.
UNITED IRON WORKS, 2d cor Jefferson. (See right top corner cards.)
WESTERN HEAVY HARDWARE & Iron Co, 420-426 9th. (See inside front cover.)

*BELTING LEATHER.

NEW YORK BELTING & PACKING CO (Ltd), E 11th sw cor 3d av. (See left side lines.)

*BEVELED PLATES.

COBBLEDICK L W GLASS CO, 712 Broadway.
HOOPER-DOMBRINK ART GLASS CO, 516 18th.

*BICYCLE REPAIRERS.

CHICK J T, 230 San Pablo Av. (See adv.)

*BICYCLE SUPPLIES.

DUCK CYCLE & MOTOR CO, 1234 Broadway. (See adv under Motor Cycle Mnfrs.)

BICYCLES AND BICYCLE SUPPLIES.

Berg Cycle & Auto Supply Co, 163 12th.
Brask Bros, 1159 E 14th.
CHICK J T, 230 San Pablo Av. (See adv.)
DICKINSON & EIKE, 170 12th. (See adv.)
Dolbier W S, 652 E 14th.

Painters' and Paper Hangers' Outfits

Henderson Mfg. Co.

Ladders and Woodenware Specialties

East 14th St. and 14th Ave.

Oakland, Cal.

Phones:
Merritt 403
Home B1403

J. T. CHICK

AGENT FOR

PIERCE CYCLES
TRIED AND TRUE

SNELL BICYCLES, SUNDRIES AND REPAIRING, KEY FITTING, TIRES
230 San Pablo Avenue
Telephone Oakland 974. Home A3974.

H. DICKINSON L. EIKE

Dickinson & Eike

Expert Motorcycle and Bicycle Repairers, General Supplies. First Class Work Guaranteed

170 12th Street Oakland, Cal.

PIANOS
Weber
Pianola Pianos
Blasius & Sons
Established 1850

KOHLER & CHASE, Inc.
MUSIC AND MUSICAL MERCHANDISE
1013-1015 Broadway, Oakland, Cal.

PIANOS
J. & C. Fischer
Kohler & Chase
Kohler & Campbell
Telephone Oakland 1009

I. H. Clay & Co.

INSURANCE
Home of N. Y. Phoenix Westchester
466 Tenth Street, Oakland, Cal.

HOLCOMB REALTY CO. PAGE 3 MAGNETIZED SUBDIVISION EXPERTS

DUCK CYCLE & MOTOR CO, 1234 Broadway. (See adv under Motor Cycle Mnfrs.)
Eckhardt Jacob, 1507 Grove.
Faulkner G A, 351 12th.
Hoffmann P R, 3125 E 14th, Fruitvale.
Jones F M, 74 San Pablo av.
LEAVITT J W & CO, 5th sw cor Cypress.
O'Reilly James, 556 7th.
Pierce Cycle Co, 1013 Clay.
Rode O F, 875 Center.
Rose E F, 321 San Pablo av.
Salomonson C F, 1057 Franklin.
Staples E S, 1789 7th.
Williams W P, 469 9th.

BILL POSTERS.

Varney & Green, 1150 Webster.

BILLIARD AND POOL HALLS.

Armstrong & Story, 4614 E 14th, Melrose.
Bauzai & Co, 767a Clay.
Bernstein Max, 5840 San Pablo av.
Calas & Muselemen, 1627 7th.
California Billiard and Pool Parlor The, 344 14th.
Chapin F Y, 418 13th.
Colijos Peter, 861 Clay.
Crester G O, 4091 San Pablo av.
Dowd & Derby, 1171 23d av.
Duncan & Schwarz, 344 14th.
Faletti P J, 5096 Telegraph av.
Herold I H, 469 9th.
Hughes G W, 807½ Bway.
Janson Carl, 6011 Adeline.
Kear Harry, 410 12th.
Oakland Billiard Parlors, 1055 Bway and 418 13th.
Pallas John, 834 Bway.
Restic & Stephen, 1825 7th.
Radovich & Odalovich, 1628 7th.
Razovich & Popovich, 1690 7th.
Soffer John, 402 7th.
Tucker W S, 503 7th.
Widawitz Ignatz, 1139 E 14th.

BIRDS, PARROTS AND GOLD FISH.

Heger G H, 1505 Grove.

BISCUIT MNFRS.
See Cracker Mnfrs.

*BITTERS MNFRS.

LEAK'S BITTERS CO, rear 830 E 15th. (See p 31.)

BLACKSMITHS.

(See also Horseshoers; also Carriage and Wagon Makers.)

Abrott Wm, 910 E 14th.
Algeo J H, 4488 San Pablo av.
Andresen August, 1907 San Pablo av.
Avila J M, 666 Clay.
Ayres W D, Redwood rd nr School, Allendale.
Bargas Emanuel, 850 E 14th.
Bradhoff J E, 6690 San Pablo av.
Buttery Samuel, 3621 E 14th, Fruitvale.
Casserly Patrick, 496 Tel av.
Chabot Joseph, 812 E 14th.
Dooley H A & Sons, 1470 3d.
Ferrier G H, e s Claremont av 1 n College av.
Figge H C, Hopkins se cor Champion, Fruitvale.
Flynn Michael, 555 4th.
Fox John, w s Orchard av 1 n E 14th, Fitchburg.
Freeman T B, 969 Franklin.
Fry H P, 126 Tel av.
Gates Edmund, High sw cor E 14th, Fruitvale.
Guidi Abristide, 458 3d.
Haller P H, 1084 Alcatraz av.
Halstrom Frank, 1322 San Pablo av.
Hampel C F, 1414 Bway.
Harris & Son, 1507 San Pablo av.
Hayes J S, 5897 San Pablo av.
Kane T E, 569 E 14th.
Keating Frank, 322 Tel av.
Kenney Bros, 321 8th.
Knowles O L, 1626 Grove.
Lauritzen M, 3903 E 14th, Fruitvale.
LeBallister T W, 1169 E 14th.
LePerle F P, 4535 Shattuck av.
Lewis J W, w s High 5 n Hopkins, Allendale.
Liermann & McGuire, 1632 Grove.
Lufkin & Murphy, 20 Claremont av.
McDermott J P, 1329 Harrison av, Melrose.
McMullen D J, 4954 Bway.
Mann H M, s s Park av nr Emery, Emeryville.
Mercer J H, 3135 E 14th, Fruitvale.
Mjelde & Lynn, 1666 7th.
Mokler J H, 4415 Piedmont av.
Northey V S, 803 E 12th.
Peterson A F, 811 San Pablo av.
Petty John & Sons, 659 Franklin.
Pulcifer A W, 678 29th.
Redding J B, 921 San Pablo av.
Reichold F W, w s San Pablo 2 n 38th.
Schirmer P H, 426 6th.
Seibt G B, 910 Market.
Shull G W, 414 E 12th.
Sicotte A A, 862 Wood.
Silveria L M, 959 Franklin.
Spenny F L, 6009 Adeline.
Swartout Bros, 1121 E 14th.
Tate J B, 752 2nd.
Thompson & McKay, s s E 14th cor Henry, Fitchburg.
UNITED IRON WORKS, 2d cor Jefferson. (See right top corner cards.)
Walsh Wm M, n end Holden nr Racetrack, Emeryville.
Walsh W M, s s Park av 2 w Emery.

*BLACKSMITH MACHINERY AND SUPPLIES.

BRITTAIN & CO, 908-910 Broadway. (See opp p 226.)
WESTERN HEAVY HARDWARE & Iron Co, 420-426 9th. (See front fly leaf.)

*BLANK BOOK MNFRS.

SMITH BROS, 462-464 13th. (See right top lines.)

*BLASTING CAPS.

CALIFORNIA CAP CO (Inc), 88 Bacon Bldg.

*BLINDS.

CALIFORNIA DOOR CO, Wood sw cor 16th and 468 10th. (See p 34.)

OAKLAND COPYING EXCHANGE
Public Stenographers and Circular Letter Experts
MULTIGRAPHING MIMEOGRAPHING
Private Dictation Room
Phone Oakland 6718
Rooms 37-38 Bacon Bldg.

ALBERT E. WILLIAMS CONVEYANCER—NOTARY PUBLIC
Appraiser, Loans, Leases, Rents, Mines
Deeds, Wills and all Legal Papers carefully drawn
Office, Albany Block, 1256 Broadway Oakland, Cal. Phones { Oakland 2250 / Home A2250

WESTERN STAGE APPLIANCE CO.
SEE PAGE 26

O. E. HOTLE & CO.
Realty, Bonds & Finance Co., Inc., Consolidated
Phones: Oakland 35. Home A2557
AUTOMOBILE SERVICE
1172 BROADWAY, Cor. 14th St.
CITY AND COUNTRY LANDS. LEASES, RENTS AND INSURANCE
OAKLAND, CAL.

BLUE PRINTS.

ELECTRIC BLUE PRINT CO, 906 Broadway.
Morgan T W Jr, 611 19th.

BOARDING HOUSES.

Brooklyn House, 1103 E 12th.
Ferrari James, 757 Peralta.
Harper Mabel M, 929 Adeline.
Heist Margaret, 1402 Franklin.
Osborne House, 1303 7th av.
Peabody O B, 840 Alice.
Reed M A, 1561 Myrtle.
Talcott Mrs G S, 952 8th.
Wood Mrs A F, 592 Sycamore.

*BOARDING SCHOOLS.

MILLS COLLEGE, Mills College, Cal. (See adv opp p 770.)

BOAT BUILDERS.
See Shipbuilders.

BOATS FOR HIRE.

Cetterlund C F, 12th and Lake Merritt.
Fatjo J A, Lake Merritt.
Kendall T M, 12th and Lake Merritt.
Prescott George, 12th and Lake Merritt.

BOILER COMPOUNDS.

Chicago Chemical Co, 1173 Market.

BOILER MNFRS.

East Side Boiler Works, 490 2d.
Oakland Boiler Works, 657 Franklin.
UNITED IRON WORKS, 2d cor Jefferson. (See right top corner cards.)

*BOILERS.

JACKSON BYRON IRON WORKS, Carleton Station, Berkeley. (See front fly leaf.)
EBY MACHINERY CO, 1220-1222 Myrtle, Oakland, and 268 Market, S F. (See p 389.)
UNITED IRON WORKS, 2d cor Jefferson. (See right top corner cards.)

*BONDS.

CONNOLLY & WEST, Central Court Bacon Bldg. (See Ins Cos—Fire.)
HAYDEN-BRIGHT CO, 1232 Broadway. (See Front Cover and p 10.)
PENFIELD G F & A C, 1232 Broadway.
SMITH H P, 464 10th. (See adv over Stocks and Bonds.)

*BONE ASH AND MEAL.

PACIFIC GUANO & FERTILIZER CO The, 2d and Bristol, Berkeley. (See opp p 1397.)

BOOKBINDERS AND BLANK BOOK MNFRS.

California Bookbindery, 559 11th.
CARRUTH & CARRUTH CO (Inc), 520 15th. (See adv opp p 270.)
Durham Henry D Co, 360 10th.
Fox Press, 918 Franklin.
HARRINGTON & McINNIS CO, 261 12th. (See opp Printers.)
KELLY J R, 663-665 9th. (See adv under Printers.)
KITCHENER R S, 954-956 Clay.
Kuebbe E H, 413 10th.
OAKLAND ENQUIRER PUBLISHING Co, 416-420 10th. (See p 833.)
PEERLESS PRINTING CO, 502 18th. (See opp p 863.)
Piedmont Press, 1156 Webster.
RIGNEY PTG CO, 217 7th. (See left top cilcles and under Printers.)
SMITH BROS, 462-464 13th. (See right top lines.)
TRIBUNE PUBLISHING CO, 8th cor Franklin. (See left bottom corner cards and opp p 836.)
UNION LITHOGRAPH CO, 214 Union Savings Bank Bldg.
WEST COAST PRINTING CO (Inc), 710 Broadway. (See opp p 1124.)

*BOOKKEEPING SYSTEMS.

DINGLEY C L, 56 Bacon Bldg. (See adv under Accountants.)

*BOOKS—INSTALLMENT.

McNABB & TROWER BOOK CO, Room 75 Blake Blk. (See opp p 716.)

BOOKS AND STATIONERY—RETAIL.

BARBER EDGAR H CO, 26 San Pablo av.
COLONIAL STATIONERY AND ART Co, 222 San Pablo av. (See right bottom corner cards.)
Crew J S, 405 San Pablo av.
DeWitt & Snelling, 111 Tel av.
Eliason H D, 1157 Bway.
Elliott W P, 603 Park av.
Hadano Frank, 1210 San Pablo av.
Hardy C G, 961 Bway.
LEET R A & CO (Inc), 1111 Broadway.
McNABB & TROWER BOOK CO, Room 75 Blake Blk. (See opp p 716.)
Myers R L, 1170 7th.
Pacific Book Co, 310 San Pablo av.
Rowell C F, 464 8th.
SMITH BROS, 462-464 13th. (See right top lines.)
Smithsonian Co The, 1256 Bway.

BOOTBLACKS.

Ceremelli Joseph, 8th sw cor Washn.
Lamboglia Salvatore, 10th se cor Bway.
Panella V, 711 Myrtle.
Resnover James, 5861 San Pablo av.
Scrusyuyio Pisco, 471 7th.
Torrano Guiseppe, 13th nw cor Washn.
Turner G J E, Narrow Gauge Depot.

BOOTS AND SHOE MNFRS AND WHOLESALE DEALERS.

Cahn, Nickelsburg & Co, 1066 Brush.
Dominion & Co, 740 Harrison.

BOOTS AND SHOES—RETAIL.
(See also Shoemakers.)

Alexander Henry, 917 Bway.
Arena J S, 663 Bway.
Carson O W, 3119 E 14th, Fruitvale.
Centini Bros, 668 Bway.
Centini J C, 421 7th.
Chambers David, 1611 7th.
Cornwall H F, 1160 E 14th.
Costa A G, 960 E 14th.
Court Joseph, 1165 Peralta.
Deas Jose, 921 E 14th.
DeLancey, Espejo & Co, 475 14th.

Real Estate and Exchanges

Houses to Rent
Sell You a Home
Money to Loan on Furniture and Jewelry

RANCHES and Small Farms all Sizes Exchange Your Property for a Ranch

J. H. EDSON
1068 BROADWAY
Cor. 12th St.
Phone Oakland 4282

Howard Springs
Lake County, California
Phone Piedmont 413
42 Mineral Springs, Hot Sulphur, Borax and Magnesia Baths. Cure all cases of Rheumatism, Stomach, Liver and Kidney Trouble.
Miss C. Wheeler, Proprietor
J. W. Wheeler, Manager
4916 Telegraph Ave.
Reference: Any guest for past Twenty Years

SUNSET LUMBER COMPANY

Main Office and Yard
First and Oak Sts.
Oakland
Tel. Oakland 176

C. H. OLINGER, Manager

Branch Yard
E. 12th and 17th Ave.
East Oakland
Tel. Merritt 22

Dorman Samuel, 830 Bway.
Fairchild G E, 1068 Washn.
Furuta H, 433 San Pablo av.
Goldstern Marx, 1210 7th.
Grasso Frank, 1817 Grove.
Hansen Hans, 4151 E 14th.
Healey Shoe Co, 515 11th.
Hee Jan & Co, 307½ 8th.
Hull C K, 1103 36th.
Ichiki H, 5876 San Pablo av.
Kearney Thomas, 4961 Tel av.
KELLER M J CO, 1157 Washington.
Larson C J, 467 10th.
Longo J A, 1552 13th av.
Markovitz Lewis, 3613 E 14th.
Marshall Bros, 318 San Pablo av.
Martin C A, 1850 Tel av.
Meadows R W, 4473 E 14th, Melrose.
Miyamoto T, 909½ 24th and 1509 7th.
Oakland Shoe House, 1068 Washn.
Olsen Olaf, 1756 7th.
Osther H J, 1184 23d av.
Pelton Ward L & Co, 44 San Pablo av.
Quong Chun & Co, 277 2d.
Regal Shoe Co, 28 San Pablo av.
Reis Louis, 1016 Washn.
Rosenthal's (Inc), 469 12th.
Sato K, 5987 Grove.
Schneider M N, 953 Washn.
Senram F & Co, 1003 Bway.
Soldati Felix, 4793 Tel av.
Spear C M, 1181 23d av.
Steinberg Meyer, 962 Washn.
Steinmann Alvis, 5877 San Pablo av.
Strauss Solomon, 909½ 24th.
Strohbach Wm, 6248 San Pablo av.
TAFT & PENNOYER, Broadway sw cor 14th. (See opp title page.)
Toomey J E, 1406 San Pablo av.
Van Luven M E, 38 Telegraph av.
Widerspan Joseph, 1809 Telegraph av.
Wright W A & Co, 526 16th.

*BORAX COMPOUNDS.

PACIFIC COAST BORAX CO, Albany Blk. (See left bottom lines.)

*BORAX MNFRS.

PACIFIC COAST BORAX CO, Albany Blk. (See left bottom lines.)

BOTTLE DEALERS.

Bercovich & Co, 320 4th.
Miller F T, 1216 Filbert.
PIONEER BOTTLE YARD, 408 3d (See adv.)
SHAPIRO BROS, 757 3d. (See adv under Junk Dealers.)
WESTERN BOTTLE YARD, 757 3d (See adv under Junk Dealers.)

BOTTLERS.

Ahrens Bottling Co, 1565 Linden.
Alameda Soda Water Co, 8th av cor E 12th.
Buffalo Bottling Co, Cypress bet 3d and 5th.
Courtney Napa Water Co, 1119 Filbert.
Henken & Bauer, 901 E 14th.
Imperial Ginger Ale & Soda Water Co, 683 37th.
Oakland Pioneer Soda Water Co, 972 Webster.
SHASTA WATER CO, 468 11th. (See front edge.)

*BOTTLERS—BEER.
(See also Brewers.)

BUFFALO BOTTLING CO, 3d cor Cypress.
Kirchner & Mante Co, 1st sw cor Jackson.
Oakland Bottling Co, 1417-1421 Bway.
OAKLAND BREWING & MALTING CO, 26th and Chestnut. (See opp p 1018.)
Wunder Bottling Works of Oakland (Inc), 831 Webster.

*BOTTLERS' SUPPLIES.

KNAPP WM & CO (Inc), 809 Montgomery, San Francisco; 3101 Champion, Fruitvale.

BOWLING ALLEYS.

Hoffman D L, 566 13th.
Kear Harry, 410 12th.

*BOX BRANDS.

SCHMIDT LITHOGRAPH CO, 2d and Bryant, S F. (See opp p 968.)

BOX MNFRS.

Eagle Box Mnfg Co, 611 Market.
Oakland Box Factory, Oak se cor 5th.
Western Paper Box Co, 5th and Adeline.

BRACE MNFRS.

Kantstoop Brace Co, 476 24th.

HOLCOMB REALTY CO. PAGE 3 MAGNIFIED SUBDIVISION EXPERTS

PERCY L. BLISS REAL ESTATE

Insurance

Notary Public

PERCY L. BLISS REAL ESTATE

Rents Collected

Loans Made

PERCY L. BLISS REAL ESTATE

Homes Built Sold Bought

468 11th St.
Bacon Building
Phone Oakland 335

Phone Oakland 2820

PIONEER BOTTLE YARD

S. LICHTENSTEIN, Proprietor

CAST AND WROUGHT SCRAP IRON

Tubings, Boilers, Pipes, Machinery, Metals, Sacks, Bale Ropes, Etc., Etc.
Highest Price Paid

408 Third Street, OAKLAND, CAL.

DAVIS ELFEN OPTICAL CO.

RELIABLE GLASS MAKERS
410 Fourteenth St., Oakland
Phone Oakland 8278 Elks Building

DR. T. L. BOHANNON
TREATS CANCERS
BERKELEY

GILT EDGE RYE WICHMAN, LUTGEN & CO., Inc.
Sole Proprietors
431-439 CLAY, SAN FRANCISCO

*BRASS BEDS.

OAKLAND FURNITURE CO, 534 12th. (See adv under Furniture.)

*BRASS, COPPER AND ALUMINUM CASTINGS.

YOUNG R S SUPPLY CO, 413-415 4th. (See left bottom corner cards and p 46.)

BRASS FOUNDRIES.

Phoenix Iron Works, Castro nw cor 2d.
Standard Brass Casting Co, 665 Franklin.
UNITED IRON WORKS, 2d cor Jefferson. (See right top corner cards.)
YOUNG R S SUPPLY CO, 413-415 4th. (See left bottom corner cards and p 46.)

*BRASS GOODS.

NEW YORK BELTING & PACKING CO (Ltd), E 11th sw cor 3d av. (See left side lines.)
TRIUMPH METAL WORKS CO (Inc), 1265 Franklin. (See opp p 1078.)
UNITED ELECTRO PLATING & METAL Works, 662 Webster. (See opp p 1086.)
YOUNG R S SUPPLY CO, 413-415 4th. (See left bottom corner cards and p 46.)

*BRASS PIPES, TUBING, RODS AND FITTINGS.

YOUNG R S SUPPLY CO, 413-415 4th. (See left bottom corner cards and p 46.)

*BRASS SIGNS.

CHICAGO RUBBER STAMP CO, 865 Broadway. (See adv opp Rubber Stamps.)
TRIUMPH METAL WORKS CO (Inc), 1265 Franklin. (See opp p 1078.)
UNITED ELECTRO PLATING & METAL Works, 662 Webster. (See opp p 1086.)
YOUNG R S SUPPLY CO, 413-415 4th. (See left bottom corner cards and p 46.)

*BRASS STENCILS

CHICAGO RUBBER STAMP CO, 865 Bway. (See adv opp Rubber Stamps.)
YOUNG R S SUPPLY CO, 413-415 4th. (See left bottom corner cards and p

*BRASS AND COPPER WIRE.

YOUNG R S SUPPLY CO, 413-415 4th. (See left bottom corner cards and p 46.)

BREWERS.

Anchor Brewery, Shattuck av cor 49th.
Anheuser-Busch Brewing Co, 3d nw cor Cypress.
Brooklyn Brewery, E 14th sw cor 18th av.
ENTERPRISE BREWING CO, 1st ne cor Myrtle. (See adv.)

GOLD Loaned on Real Estate or Diamonds at reasonable rates. Call up F. F. PORTER the Real Estate and Insurance Broker, at 466 8th St. Either phone 1990

"HERE'S HEALTH"

YOSEMITE LAGER

A PURE CALIFORNIA PRODUCT

FERD WESTDAHL, Agent FIRST AND MYRTLE

BYRON MAUZY SAN FRANCISCO 1175 O'Farrell St. OAKLAND 1069 Broadway
PIANOS=ORGANS=PIANO PLAYERS

COMMERCIAL STATIONERS | PRINTING BOOKBINDING | SMITH BROS. 462-464 Thirteenth St. Bet. Broadway and Washington Sts.

HOLCOMB REALTY CO. REVISED SEE PAGE THREE HOMES & RENTAL TERMS

OAKLAND BREWING & MALTING CO, 26th and Chestnut. (See opp p 1018.)
Tacoma Beer Co, 1068 5th.
Washington Brewing & Malting Co, Kirkham nw cor 5th.

BREWERS' AGENTS.

Breckenfelder Wm, 1677 7th.
ENTERPRISE BREWING CO 1st ne cor Myrtle. (See adv.)
Hansen & Kahler, 3d nw cor Cypress.
Kattenhorn H C Co, 815 Cypress.
Kirchner & Mante Co, Jackson sw cor 1st.

*BREWERS' HOSE.

NEW YORK BELTING & PACKING CO (Ltd), E 11th sw cor 3d av. (See left side lines.)

BRICK MNFRS AND DEALERS.

California Pressed Brick Co, 423 Central Bank Bldg.
Carnegie Brick & Pottery Co, 1st cor Market.
REMILLARD BRICK CO, Clay nw cor 2d.
Rose Fire Brick Co, 908 5th av.
WESTERN BUILDING MATERIAL CO, 1st cor Market. (See top corner cards.)

*BRICK SAND.

OSWALD COMPANY, 1155 23d Av. (See p 38.)

*BRICK, SEWER PIPE ETC.

GLADDING, McBEAN & CO (S F), Grove ne cor Jones.
STANDARD SUPPLY CO (Inc), THE, 1st se cor Broadway. (See adv under Building Materials.)
WESTERN BUILDING MATERIAL CO, 1st cor Market. (See top corner cards.)

BROKERS.

Barnett Edward, 472 10th.
Brookbank F A, 470 11th.
Chamberlain T S, 207 Bacon Bldg.
Church R W, 1014 Bway.
Coke P S, 462 12th.
Cornish F E, 1116 Bway.
Dale L O, 407 Central Bank Bldg.
Gilbert Thomas, 214 Union Savings Bank Bldg.
HAYDEN-BRIGHT CO, 1232 Broadway. (See front cover and p 10.)
Hightower W H, 777 Bacon Blk.
Hush & Thorne, 218 Central Bank Bldg.
Kilbourn C M, 71 Bacon Bldg (stocks).
Leonard A A (stocks), 462 12th.
Logan W E & Co (genl), Bacon Bldg.
Moore A J, 29 Bacon Bldg.
Norcross Investment Co (stocks), 89 Bacon Blk.
O'Brien & Edwards, Central Bank Bldg.
Palmer N C, 407 Central Bank Bldg.
Pettis W H, 625 Macdonough Bldg.
Price Brokerage Co (mining), 94 Bacon Bldg.
Rader R L (genl), Bacon Bldg.
Renshaw J G (mining), 370 7th.
Ricketts Brokerage Co (stocks), 481 11th.
Stadler John (stocks), 3500 E 14th, Fruitvale.
Thompson J A (bonds), 85 Blake Blk.
Toledo Stock & Grain Co (stocks), 280 Bacon Bldg.

*BROKERS—INSURANCE.

CROWN W M CO, 1056 Broadway. (See left side lines.)
HAYDEN-BRIGHT CO, 1232 Broadway. (See front cover and p 10.)

*BROKERS—MINING.

HANSSEN OLAF J, 259-261 Peralta Av. (See left top circles and p 6.)

*BROKERS—REAL ESTATE.

AUSTIN S S, 1101 23d Av. (See p 10.)
TYRREL J, 5 Telegraph Av. (See right bottom lines and p 5.)

BROOM MNFRS.

American Broom Factory, 726 2d.
Dallam F B Co (Inc), 556-560 11th.
KENNEDY & HYLAND, 982 E 14th.
Quong Wah Lung, 726 2d.
Southeastern Mnfg Co, 1265 7th.
SOUTHWESTERN BROOM MNFG CO, Kennedy & Hyland Agents, 982 E 14th.

*BROUGHAMS AND CLOSED CARRIAGES.

COAST CARRIAGE CO, 12th nw cor Jackson. (See right bottom corner cards.)

BRUSHES.

Dallam F B Co (Inc), 556-560 11th.
Haselbacher & Son, 5811 Park.
KUSS P N CO, 1235 Broadway. (See p 39.)
LLEWELLYN J Co THE, 1325 Broadway. (See right bottom corner cards.)

*BUILDERS OF HOMES.

OSGOOD C H, 583 59th. (See p 41.)
SANFORD & BRANDT, 60th cor Occidental. (See p 39.)
WAHLSTROM AXEL, 160 E 8th. (See p 11.)
WINSELL E A, 6115 Dover. (See p 43.)

*BUILDERS.

(See also Contractors.)

BRUCE W H, 914 36th. (See p 42.)
DEIKE BROS MNFG CO, 619 E 12th. (See p 37.)
FAULKNER & ORR, 40th and San Pablo av. (See p 11.)
GOODRICH D H, 1004 Broadway. (See p 42.)
GRIFFIN C M, 812 Franklin. (See p 43.)
NEUSTADT & FARKAS, 362 9th. (See p 41.)
OSGOOD C H, 583 59th. (See p 41.)
PAVERT R J, 40 Crosby Av, Fruitvale. (See right top corner cards and p 40.)
ROSE A H & CO, 3137 Belleview, Fruitvale. (See p 40.)
SANFORD & BRANDT, 60th cor Occidental. (See p 39.)
WAHLSTROM AXEL, 160 E 8th. (See p 11.)
WINSELL E A, 6115 Dover. (See p 43.)

MAKINS & WILL

Real Estate and Insurance

428 Tenth St. Oakland

Phones: Oakland 4811 Home A1650

JACKSON FURNITURE CO. THE DIGNIFIED CREDIT STORE 519-525 12th St. Oakland, Cal. Don't Wait 'Till Pay Day Buy Now

HOTEL AVALON
-406-
TELEGRAPH AVE
SEE PAGE 21

Examining the Eyes and Fitting Glasses Exclusively
C. A. MILLER
OPTOMETRIST
(2nd Floor) 1219 Broadway, Opp. Ye Liberty
Oakland's Only Optical Parlors
Phone Oakland 4352

*BUILDERS' HARDWARE.

BRITTAIN & CO, 908-910 Broadway. (See opp p 226.)
EMERYVILLE HARDWARE & TOOL Co, 40th and San Pablo av. (See p 32.)

BUILDING MATERIAL AND SUPPLIES.

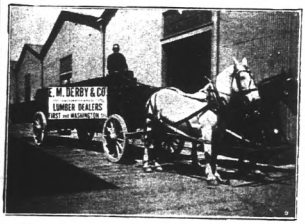

CALIFORNIA DOOR CO, Wood sw cor 16th and 468 10th. (See p 34.)
DERBY E M & CO, 1st and Washington. (See adv.)
EAST SHORE LUMBER CO, Yards De Fremery Wharf; City Office 466 10th. (See left top corner cards.)
ESTERLY CONSTRUCTION CO, Adeline and Oregon, Berkeley. (See right bottom lines and p 48.)
Flexo Building Paper Co, 924 E 12th.
Interlocking Stone Co (Inc), 563 9th.
MELROSE LUMBER & SUPPLY CO, East 14th bet 45th and 46th avs nr Melrose Station. (See right top lines and p 35.)
OSWALD COMPANY, 1155 23d Av. (See p 38.)
SANFORD & BRANDT, 60th cor Occidental. (See p 39.)
Smith Sterling W Co, 224 Bacon Bldg.
STANDARD SUPPLY CO THE (Inc), 1st se cor Broadway. (See adv.)
Waterhouse & Price Co, 101 Tel av.
WESTERN BUILDERS' SUPPLY CO, Capitals and Brackets, Carvings, Grilles, Ornamental Mouldings, Paper, Roofing, Tile (Metal Wainscoting), Joist Hangers, Metal Ceilings 680 Mission, San Francisco, Phone Kearney 1991. (See San Francisco Classified List.)
WESTERN BUILDING MATERIAL CO, 1st cor Market. (See left top corner cards.)

BUILDING PAPER.

Flexo Building Paper Co, 918-924 E 12th.
ZELLERBACH PAPER CO, 836-838 Franklin. (See p 1171.)

*BUILDING SUPPLIES.

EAST SHORE LUMBER CO, Yards De Fremery Wharf; City Office 466 10th. (See left top corner cards.)
EMPIRE FOUNDRY CO (Inc), 3d ne cor Washington.

*BURNING BRANDS.

CHICAGO RUBBER STAMP CO, 865 Broadway. (See adv opp Rubber Stamps.)

*BUSINESS CHANCES.

FAULKNER & ORR, 40th and San Pablo av. (See p 11.)
HANSSEN OLAF J, 259-261 Peralta Av. (See left top circles and p 6.)
HAYDEN-BRIGHT CO, 1232 Broadway. (See Front Cover and p 10.)
PORTER F F, 466 8th. (See left side lines.)
TAIT A J & CO, 1562 7th. (See left center cards.)

*BUSINESS COLLEGES.

HEALD-DIXON COLLEGE, San Pablo av cor 16th. (See opp p 528.)
POLYTECHNIC BUSINESS COLLEGE and College of Engineering, 12th nw cor Harrison. (See left center cards and under Schools.)

REAL ESTATE
W. M. CROWN CO., 1056 Broadway, Oakland
Anywhere under the American Flag
We Buy " Sell " Lease or Exchange

THE MILLS CO., Inc.
2183 Shattuck Ave., Berkeley
REAL ESTATE and INSURANCE
Phone Berkeley 1548

Karl H. Nickel Co. Bacon Bldg. Suite 62 { Tel. Oakland 4552

REAL ESTATE—MINING—INSURANCE—INVESTMENTS and BUILDING

*BUSINESS SCHOOLS.

HEALD-DIXON COLLEGE, San Pablo av cor 16th. (See Backbone and opp p 523.)
POLYTECHNIC BUSINESS COLLEGE and College of Engineering, 12th nw cor Harrison. (See left center cards and under Schools.)

BUTTER, CHEESE AND EGGS.

Gray G B M, 519 13th.
JORGENSON A T, 138 Helen.
Lemon John, 861 28th.
Sickels M A, 354 11th.
Williams C A, 5924 San Pablo av.
Williams & Co, 1340 Fruitvale av.

CABINET MAKERS.

Arfsten K E, 1616 12th.
Bolander & Co, 9 Park av, E Oakland.
Clayton W B, 927 36th.
Green P E, 807 E 14th.
Oldroyd & Son, 610 2d.
PACIFIC MANUFACTURING CO, 478 10th. (See p 35.)
PFLUG & RUEDY, 916 Webster. (See p 35.)
Shavacio Joseph, 3641 Grove.

CABLE AND ELECTRIC WIRE.

Standard Underground Cable Co, 1st cor Linden.

*CABS.

COAST CARRIAGE CO, 12th and Jackson. (See right bottom corner cards.)
WILLEY O F CO, 165-167 13th and 19 Fell, S F. (See p 27.)

*CAFES.

(See also Restaurants.)

NOLAN J F, 1654 7th. (See left bottom corner cards.)
OPTIMO THE, 466 9th. (See under Restaurants.)
PALACE BAKERY AND RESTAURANT, 1012 Washington and 471 11th. (See adv at Restaurants.)

*CAKERIES.

CAKERY THE, 527 16th. (See left center cards and opp p 256.)

*CALENDARS.

KNAPP WM & CO (Inc), 809 Montgomery, S F, and 3101 Champion, Fruitvale.
SCHMIDT LITHOGRAPH CO, 2d and Bryant, S F. (See opp p 968.)

*CANCER SPECIALISTS.

BOHANNON DR J L, 1813 University av, Berkeley. (See left top circles and under Specialists).

*CAN MACHINERY.

CONTINENTAL MACHINE WORKS Inc), 706 Broadway. (See adv under Machinery.)

CANDY MNFRS.

See Confectioners—Mnfg.

*CANNERS' SUPPLIES.

CONTINENTAL MACHINE WORKS (Inc), 706 Broadway. (See adv under Machinery.)

CANNING COMPANIES.

(See also Packers).

California Fruit Canners Assn, Filbert cor 1st.
Code-Portwood Canning Co, E 11th cor 28th av.
Griffin & Skelley Co, Railroad av nr Park av, Emeryville.
Pacific Coast Canning Co, 12th nw cor Pine.

*CANVAS BELTING.

NEW YORK BELTING & PACKING CO, (Ltd), E 11th sw cor 3d av. (See left side lines.)

*CAPS BLASTING.

CALIFORNIA CAP CO (Inc), 88 Bacon Bldg.

*CARBIDE OF CALCIUM MNFRS.

Union Carbide Co, 99 Bacon Bldg.

*CARD INDEXES.

SMITH BROS, 462-464 13th. (See right top lines.)

*CARE OF PROPERTY.

(See also Real Estate and Rentals.)

PORTER F F, 466 8th. (See left side lines).

*CARPENTERS, CONTRACTORS AND BUILDERS.

(See also Contractors).

DEIKE BROS MNFG CO, 619 E 12th. (See p 37.)
McCARTER H T, 1505 25th Av. (See p 41.)
OSGOOD C H, 583 59th. (See p 41).
PFLUG & RUEDY, 916 Webster. (See p 35.)
SANFORD & BRANDT, 60th cor Occidental. (See p 39).
WAHLSTROM AXEL, 160 E 8th. (See p 11.)
WINSELL E A, 6115 Dover. (See p 43.)

CARPET CLEANERS.

ALAMEDA COUNTY STEAM CARPET Cleaning and Renovating Works, 612 2d. (See p 1624.)
ALAMEDA WINDOW & HOUSE Cleaning Co, 1018 Broadway. (See adv under Window Cleaners.)
Bellar W F, 1108 Market.
COMPRESSED AIR VACUUM HOUSE Cleaning Co, 715 15th. (See adv at Compressed Air Cleaners.)
GOLD MEDAL STEAM CARPET Cleaning and Renovating Works, 856 Clay. (See p 1694.)
Holland C L, r 811 Oak.

HOLCOMB REALTY CO. AVOID THE PAGE THREE GILT EDGE INVESTMENTS

DEAN LAW and COLLECTION CO., Inc.

Telephones { Oakland 1146 Home A1246

FINANCIAL RATINGS A SPECIALTY
WE COLLECT YOUR BILLS

Rooms 303 and 304 Bacon Block

AWNINGS | **WHITE-WALLACE CO.** INCORPORATED Phones { Oakland 194 Home A4194 **1252 Webster**

RIGNEY·PRINTING·CO.
·TEL·
·OAK·
·2979·
·217-7TH ST.·

RUBBER GOODS of all kinds

Rubber Belting
" Hose
" Packing
" Gaskets
" Valves
" Matting
" Specialties
Leather Belting
Oiled Clothing

New York Belting and Packing Co.
LTD.
East 11th St. and 3rd Ave.
E. Oakland

PHONES
Merritt 263
Home B1263

D. B. HUNTER, Pres. and Gen. Mgr.
Main Office and Yard
Shattuck Av. & Oregon St.
Berkeley, Cal.
Tel. Berkeley 8

Hunter Lumber Co.

INCORPORATED NOV. 14, 1902

VERE W. HUNTER, Secretary.
Wharf and Yard
South End of Webster Street Bridge
Tel. Oakland 5292

1688 Carpet POLK-HUSTED CO.'S Carriage

CARPET CLEANERS—Contd
Humphrey L H, 1572 Broadway.
LERRI MRS J J, 612 2d. (See adv.)
LESTER ABRAHAM, 856 Clay. (See adv.)

CARPETS, MATTING, RUGS AND LINOLEUMS.
Allen P J, 209 5th.
Anderson Severin, 1114 Bway.

CHARGES REASONABLE NO DISAPPOINTMENT

ALAMEDA COUNTY

STEAM CARPET CLEANING AND RENOVATING WORKS

612 SECOND STREET, OAKLAND, CAL.

Being Practical Carpet Men, You May Rely on Having Your Work Done in Best Possible Manner. Carpets Cut, Sewed and Laid.
Bordering and Refitting a Specialty.
MRS. J. J. LERRI, Proprietor
Phones Oakland 2034, Home A 3611 Residence Phone Oakland 5278
All Orders Promptly Attended To
Prompt and Thorough Sure Death to All Moth

RUGS, WINDOW SHADES, LACE CURTAINS, UPHOLSTERING

Phones Oakland 4184, Home A 4184

SAVE MONEY AT

Lester's Carpet House

Also
GOLD MEDAL STEAM CARPET CLEANING AND RENOVATING WORKS
Carpets, Linoleums and Mattings
856 Clay near 7th St. OAKLAND, CAL.

MATHEWSON PETER, 315 E 12th. (See Mercantile Dept.)
Morrison Willmott, 820 Magnolia.
OAKLAND CLEANING & DYEING Works, 2240 Adeline. (See adv under Dyers, Cleaners and Scourers.)
Ogden & Pitkin, 1064 Market.
Rohan James, 361 13th.
SAN FRANCISCO WINDOW CLEANING Co, 510 10th. (See p 958.)
Sanitary Renovating Co, 615 Franklin.

*CARPET CLEANERS AND DYERS.

SNOW JOHN F DYEING AND CLEANING Works, 47th and Grove; S F office 681 Ellis. (See front cover.)

*CARPET DYERS AND CLEANERS.

OAKLAND CLEANING AND DYEING Works, 2240 Adeline. (See adv under Dyers, Cleaners and Scourers.)
SNOW JOHN F DYEING AND CLEANING Works, 47th and Grove; S F office 681 Ellis. (See front cover.)

CARPET WEAVERS.

MATTHEW GEORGE, 709 5th. (See under Rug Mnfrs.)
Osterbrook E B, 1611 San Pablo av.

BRALEY-GROTE FURNITURE CO, 1358-1366 Broadway.
BREUNER JOHN CO, 401 13th. (See left top corner cards.)
BUSEY & REED, 410-412 San Pablo av. (See adv opp p 250.)
Chamberlain R H, 1157 Franklin.
GUARANTEE AUCTION CO, 910 Clay. (See opp p 494.)
HOOK BROS CO, 415-419 12th.
JACKSON FURNITURE CO, 519 12th. (See right bottom lines.)
Kinsey C W, 527 12th.
LESTER ABRAHAM, 856 Clay. (See adv under Carpet Cleaners.)
MACKAY WALTER S CO, 418-424 14th. (See left top lines.)
OAKLAND FURNITURE CO, 534 12th. (See adv under Furniture.)

*CARPETS AND DRAPERIES.

CURTAIN STORE THE, 400-402 14th. (See opp p 334.)

*CARRIAGE HARDWARE.

BRITTAIN & CO, 908-910 Broadway. (See opp 226.)

WESTERN HEAVY HARDWARE & Iron Co, 420-426 9th. (See front fly leaf.)

EDWIN T. GORIE

Successor to OSGOOD & SON
Phones { Piedmont 544 / Home A4454

Wood, Coal, Hay and Grain and Poultry Supplies
1805 Telegraph Ave. COR. 34TH STREET Oakland

James P. Taylor

COAL
WHOLESALE and RETAIL

459 TWELFTH ST. TELEPHONE OAKLAND 2428

Carriage OAKLAND Cement 1689

HOLCOMB REALTY CO.
I-MONEY TALKS
ON PAGE 3
LAND FOR THE LANDLESS MAN

*CARRIAGE PAINTERS.

Bangle Edward, rear 801 E 12th.
Jenkins & Armstrong, 364 7th.
Barry Bros, 566 18th.
WHAITE PERCY, 63 12th. (See p 25.)

CASH REGISTERS.

California Cash Register Exchange, Arcade Bacon Bldg.
McCASKEY REGISTER CO, 510 10th. (See adv.)

WELL,
HOW WERE YOUR PROFITS
FOR LAST YEAR?

Hundreds of merchants tell us the **McCaskey Account Register** has saved them enough in three months' time to pay for itself.

33 1-3 PER CENT PER MONTH

PROFIT ON YOUR INVESTMENT—DOES THIS INTEREST YOU, MR. MERCHANT?

You can handle **Credit Sales** over the McCaskey as fast as **Cash Sales** over a **Cash Register** while taking care of every detail of your business with **One Writing.**

"Information is protection."
Protection is profit.

Our catalogue of information is free for the asking

McCASKEY REGISTER COMPANY
OAKLAND, CAL.
510 10th St., Cor. Washington St.
W. A. Hawley, Gen'l Agt. Pacific Coast
Branch agencies Los Angeles, Portland, Seattle, Spokane.

CARRIAGE TRIMMERS.

MacDonald A A, 916 Franklin.

*CARRIAGES AND VEHICLES.

OAKLAND CARRIAGE & VEHICLE CO, 362-366 12th.

*CARRIAGE MATERIALS.

WESTERN HEAVY HARDWARE & Iron Co, 420-426 9th. (See front fly leaf.)

CARRIAGE AND WAGON MNFRS AND DEALERS.
(See also Blacksmiths.)

Arth G V, 336 Tel av.
BROSNAHAN C H, Madison nw cor 12th.
California Carriage Works, 758 Franklin.
COAST CARRIAGE CO, 12th cor Jackson. (See right bottom corner cards.)
Cochran & Peterson, 2d ne cor Franklin.
Hamelin W W, 473 3d.
Kenney Bros, 321 8th.
Kiel & Evans Co, Franklin se cor 4th.
Larrer E, 1564 Bway.
Oakland Carriage Mnfy, 336-338 Tel av.
Pierotti Joseph & Sons Co, Franklin ne cor 3d.
WILLEY O F CO, 165-167 13th and 19 Fell, S F. (See p 27.)

*CARTONS.

SCHMIDT LITHOGRAPH CO, 2d cor Bryant, S F. (See opp p 968.)

National Cash Register Co, 232 San Pablo av.

*CASKET MNFRS.

Western Casket Co, 155 13th.

CATERERS.

Armour G W, 879 Jackson.
Hallahan Lucy, 251 12th.
Hallahan Mrs M C, 251 12th.
KLEIN-DUTTON CATERING & GRILL, 410 Telegraph av. (See p 26.)
Kline Josephine, 399 22d.
Kohn Rudolph, 474 61st.
Mandler's Catering Co, 125 13th.
Moon J H, 1424 15th.
PALACE BAKERY AND RESTAURANT, 1012 Washington and 471 11th. (See adv at Restaurants.)

*CATHOLIC CHURCH GOODS AND SUPPLIES.

COLONIAL STATIONERY & ART CO, 222 San Pablo av. (See right bottom corner cards.)

*CEMENT.

ESTERLY CONSTRUCTION CO, Adeline and Oregon, Berkeley. (See right bottom lines and p 48.)
HOWARD CO, 1st cor Market.
Maguire & Co, rear 2515 Fruitvale av.
OCCIDENTAL BUILDERS' SUPPLY CO (Inc), 2840 Shattuck av, Berkeley. (See left bottom lines and p 38.)
Phoenix Portland Cement, 1256 Bway.
REMILLARD BRICK CO, Clay nw cor 2d
WESTERN BUILDING MATERIAL CO, 1st cor Market. (See top corner cards.)

J. M. PERKINS CO.

REAL Estate

Adams Point Property a Specialty

1 Telegraph AVENUE OAKLAND

PHONES
Oakland 3500
Home A3500

ALAMEDA RUG WORKS
RUGS MADE FROM OLD CARPETS
Carpets taken up, cleaned and relaid
2006 EVERETT STREET Phone Alameda 30 **ALAMEDA**

FOR MACHINERY GO TO JOSHUA HENDY IRON WORKS
MANUFACTURERS
75 FREMONT STREET, - SAN FRANCISCO, CAL.

See GEO. H. VOSE For Real Estate Insurance and Notary
968 Broadway
Oakland
Phone Oakland 7516

*CEMENT CONTRACTORS.

JOHNSTON R E, 356 9th. (See p 48.)

MONTEREY REAL ESTATE & LOAN Co, 819½ Chester. (See p 10.)

*CEMENT, DOMESTIC AND IMPORTED

STANDARD SUPPLY CO (Inc) THE, 1st se cor Broadway. (See adv under Building Materials.)

*CEMENT LAUNDRY TUBS AND TRAYS.

SLATER G W & SON, 36th at Market. (See p 46.)

*CEMENT SIDEWALKS.

ESTERLY CONSTRUCTION CO, Adeline and Oregon, Berkeley. (See right bottom lines and p 48.)

JOHNSTON R E, 356 9th. (See p 48.)

*CEMENT SPECIALTY MNFRS.

SLATER G W & SON, 36th at Market. (See p 46.)

*CEMENTINE MNFRS.

JEPSON CEMENTINE CO, 1787 10th av. (See p 37.)

*CEMETERIES.
(See also p 69.)

OAKLAND CREMATION ASSN, Howe and Mather. (See opp p 832.)

*CENTRIFUGAL PUMPS.

BYRON JACKSON IRON WORKS, Carlton Station. (See front fly leaf.)

UNITED IRON WORKS, 2d cor Jefferson. (See right top corner cards.)

CEREAL MNFRS.

HOWARD CO, 1st cor Market.
Sun Milling Co, 2d cor Brush.

*CHAIRS.
(See also Furniture.)

JACKSON FURNITURE CO, 519 12th. (See right bottom lines.)

OAKLAND FURNITURE CO, 534 12th. (See adv under Furniture.)

*CHARCOAL—WHOLESALE.

COCKERTON & NASH, 927 San Pablo av. (See opp p 298.)

PACIFIC FUEL COMPANY, Broadway Wharf. (See opp p 848.)

QUALE BROS, 1570 Broadway. (See opp p 1144.)

SLUUS S H, 3858 Grove. (See opp p 938.)

WEEKS A B & CO, Franklin street wharf.

*CHARCOAL—RETAIL.

COCKERTON & NASH, 927 San Pablo av. (See opp p 298.)

PACIFIC FUEL COMPANY, Broadway wharf. (See opp p 848.)

QUALE BROS, 1570 Broadway. (See opp p 1144.)

SLUUS S H, 3858 Grove. (See opp p 938.)

WEEKS A B & CO, Franklin street wharf

*CHARCOAL—ANIMAL AND WILLOW.

PACIFIC GUANO & FERTILIZER CO The, 2d and Bristol, Berkeley. (See opp p 1397.)

*CHECK PROTECTORS.

CHICAGO RUBBER STAMP CO, 865 Broadway. (See adv opp Rubber Stamps.)

*CHECKS—BAR.

CHICAGO RUBBER STAMP CO, 865 Broadway. (See adv opp Rubber Stamps.)

*CHEMICAL MNFRS.

Coast Ore & Chemical Co, 110 Bacon Bldg.

OAKLAND CHEMICAL CO, 1256 Broadway.

Pacific Carbonic Acid Gas Co, foot 5th av.

CHEMISTS.

Carisa Chemical Co, 108 Bacon Bldg.
Falkinau Assaying Co, 918 Washn.

CURTIS & TOMPKINS, 108 Front, S F.

*CHEMISTS—ANALYTICAL.

CURTIS & TOMPKINS, 108 Front, S F.

SMITH, EMERY & CO, 651 Howard, S F. (See adv)

Phone Kearny 1747
SMITH, EMERY & CO.
ASSAYERS AND CHEMISTS
651 Howard St. San Francisco

*CHIMNEY BUILDERS.

FIELD & MUNSON, 592 63d. (See adv under Patent Chimney Bldrs.)

CHIMNEY SWEEPS.

OAKLAND CHIMNEY SWEEPING CO, 971 Broadway. (See adv.)

OAKLAND CHIMNEY SWEEPING CO.
Office 971 Broadway
Phone Oakland 2176, Residence Phone Piedmont 690, Home Phone A2276
EXPERT ON DRAUGHTS

*CHIMNEYS—TERRA COTTA AND PATENT.

YAGER SHEET METAL & PLUMBING Co (Inc), 1006 7th. (See inside back cover.)

CHINA DECORATOR.

Kawalkowski Peter, 614 12th.

ATHENS GARAGE
W. A. TOWNS, Prop. Phone Piedmont 167
J. G. ESTABROOK, Machinist
STORING CARS A SPECIALTY
38th and Telegraph Ave. OAKLAND
Full Equipment For Expert Automobile Repair Work

SUNSET LUMBER COMPANY
Main Office and Yard
First and Oak Sts.
Oakland
Tel. Oakland 176
C. HOLINGER, Manager
Branch Yard
E. 12th and 17th Ave.
East Oakland
Tel. Merritt 22

CHINA AND GLASSWARE.

TAFT & PENNOYER, Broadway sw cor 14th. (See opp title page.)

*CHINESE DOCTORS.

TOM WAI TONG DR, 813 Clay. (See left top circles, also p 32.)

CHIROPODISTS.

BOWMAN SADIE, 1728 7th.
Cole C L, rear 826 29th.
Creaton John, 3 Tel av.
Dehmel Carl, 22 Blake Blk.
Johnston Mrs Elizabeth, 1309 Bway.
Norton F G, 1116 Bway.
Reynard H D, 1314 Tel av.
Schwarz Henry, 27 Blake Blk.
Waites S W, 461 19th.
WHEELOCK MRS L J, 10 Telegraph Av. (See adv under Hairdressers.)

CHRISTIAN SCIENTISTS.

Baker S, 218 Woodmen Blk.
McBurney Rev Elmer, 1503 Franklin.
Michner C A, 1511 12th av.
Myers P G, 1401 Franklin.
Shannon W W, Roslyn Apts.

*CHURCH GOODS AND SUPPLIES.

COLONIAL STATIONERY & ART CO, 222 San Pablo av. (See right bottom corner cards.)

*CIGAR BANDS AND LABELS.

KNAPP WM & CO (Inc), 809 Montgomery, S F, and 3101 Champion, Fruitvale.

CIGAR MANUFACTURERS.

Adams Abraham, 716 Jackson.
Anargyros & Co (Cigarettes), 10th nw cor Clay.
Beer J M, 1723 Market.
Bense John, 1262 13th av.
Bielwaski Wm, n s E 14th bet Yoakum and Gordon avs.
Bonanza Co, 815 Franklin.
Brady M B, 1460 Chestnut.
Breen John, 865 Milton.
Brinkmann Henry, 4900 Bway.
Chung Hing & Co, 260 8th.
Corona & Co, 802 Franklin.
Depaas S C, 1114 Willow.
Duenwald C F, 1666 Bway.
Frisch H H, 1606 7th.
Germaine H W, 377 10th.
Gintjee T J & Co, 687 E 12th.
Gloy Henry, 1817 Valdez.
Imperial & Co, 317a 3d.
Kwong Hi Lung Hong Hing, 612½ Franklin.
Kwong Hing Lung, 811 Franklin.
L M D Cigar Co, 716 Tel av.
Larson L S, 592 63d.
Mason T & Co, e s Redwood av 4 n Galindo, Fruitvale.
Moller Carl, 1220 Fruitvale av, Fruitvale.
Nelson & Co, 1047 7th.
Quong Tsue Lung & Co, 305 2d.
Quong Wing, 311 2d.
Ray J W, 553 7th.
Scozzafava Thomas, 1425½ 14th.
Sin Yuen, 905 Webster.
Smith & Belden, 858 Webster.
Wah Kit & Co, 309 5th.
Washington Cigar Co, 363 4th.
Wing Lee, 905 Webster.

CIGARS AND TOBACCO—WHOLESALE.

Anargyros & Co, 556 10th.
Bachman S & Co, 1302 Clay ne cor 16th.
Bercovich B & Co, Bway se cor 12th.
Bercovich Cigar Co, 1022 Washn.
Bercovich H & S C, 9th se cor Washn.
Boltz Clymer & Co, 416 8th.
Kuerzel Robert, 875 Bway.
Ray J W, 553 7th.
Riese Leo, 585 Apgar.
Sutliff Henry, 973 Bway.
Wessell August, 851 54th.

CIGARS AND TOBACCO—RETAIL.

Armstrong & Storey, 4614 E 14th, Melrose.
Barnard & Shoobert, Bway ne cor 2d.
Bartsch W E, 434 San Pablo av.
Belden B H, 472 7th.
Benardini P, 869 Center.
Bercovich Bert, 1073 Bway.
Bercovich B & Co, Bway se cor 12th.
Bercovich Cigar Co, 1022 Washn.
Bercovich H & S C, 9th se cor Washn.
Bergsten O P, 1502 7th.
Beuhlar & Williams, 455 8th.
Bishop J C, 468 7th.
Bow Lung & Co, 853 Franklin.
Boyer R J, 1110 Clay.
Brantas Henry, 609 Bway.
Brunel Arthur, 472 13th.
Buehler & Williams, 905 Bway and 455 8th.
Burkston J C, 16th sw cor San Pablo av.
Bush C C, 574 Sycamore.
Bush C H, 460 10th.
Canty W T, 101 San Pablo av.
Charley C L, 370 7th.
Chow Chong & Co, 833 Webster.
Clot Emile, 46 San Pablo av.
Costa G Co, 804½ Washn.
Darling W B, Fruitvale av sw cor E 27th.
Davis W H, 1851 West.
Deacon J S, 6701 San Pablo av.
Dempsey H E, 1224 Bway.
Denahy W F, 922 7th.
Devereaux & Walton, 1007 Bway.
Dowd & Derby, 1171 23d av.
Dowell F L, 1051 13th av.
Duncan & Schwarz, 344 14th.
ELLIOTT-DIEHL CO, 1012 Clay. (See right bottom corner cards.)
Faletti P J, 4901 Tel av.
Falk Morris, 28 San Pablo av.
Ferretto Frank, 868 Bway.
Forster A A, 400 8th.
Fortner C A, 962 Bway.
Franck Charles, 1507 11th av.
Friedman A & Co, 1151 Washn.
Friedman M Co, 857 Bway.
GOLDBERG, BOWEN & CO, 537 13th.
Greenhood J M, 710 10th.
Griffith H J, 1204 7th.
Gunst M A & Co, 477 14th and Bway se cor 14th.
Hanavan A M, 523 San Pablo av.
Hanna D A, 234 San Pablo av.
Hansen H D, 1762 7th.

HOLCOMB REALTY CO.

For Fruit Trees, Berry Plants, and Reliable Seeds
Oakland Seed and Plant Co.
Main Store
36th and Grove Sts.
Phones { Home A1547 / Piedmont 119
A. G. Fleck, Pres.
E. Fleck, Mgr.

J. TYRREL
C. A. TYRREL, NOTARY PUBLIC
REAL ESTATE — INSURANCE
SURETY BONDS
No. 5 Telegraph Avenue

H. Z. JONES REAL ESTATE OWNER 458-9th St. OAK.

GEO. FAKE WATCHMAKER and JEWELER
1113 Broadway, Oakland, Cal.
WATCH INSPECTOR FOR SOUTHERN PACIFIC AND SANTA FE RAILROADS PHONE OAKLAND 3739

CIGARS—Contd

Hansen H J, 1552 7th.
Harrington John, 629 E 12th.
Harris B F, 1714 7th.
Hawbaker C H, 400 San Pablo av.
Hirshberg Alexander, 970 Bway.
Hodge W A, 1718 7th.
Holst A L, 1609 7th.
Hop Tuck & Co, 320 7th.
Howard F P, 464 12th and 1010 Washn.
Jackson O T, 211 Tel av.
Jensen & Karlson, 352 11th.
Johnson & Morris, 201 San Pablo av.
Keys A D, Bacon Bldg Arcade.
Kliegel Mrs Anna, 252 B.
Kraus F B, 1154 Washn.
Krumb & McPherson, 907 Bway.
Kuerzel Robert, 875 Bway.
Lancaster Zenas, 483 7th.
Lassen George, 904 Bway.
Learnor Mendel, 915 Bway.
Le Fort P W, 401 8th.
Lim Fong, 309 7th.
Lombard J W, 605 San Pablo av.
McCucker James, 1152 23d av.
McHale & Hurley, 1050 Bway.
MacMahon H A, 1112 Stanford av.
Mattia & Pourray, Park av ne cor Hollis, Emeryville.
Man Lee, 667 Harrison.
Mann Henry, Park av nw cor Hollis, Emeryville.
Manning J A, 605 San Pablo av.
Marks Albert, 465 11th.
Mastasr Nicholas, 1st cor Bway.
Meyers Clarence, Washn ne cor 7th.
Nissen J H, 401 14th.
NOLAN'S CAFE, 1654 7th. (See left bottom corner cards.)
Norman & Monroe, 4801 Tel av.
NOYES C E & CO, 1010 Washn. (See opp p 824.)
Pastime Club, 1730 7th.
Peerless Cigar Store, 400 8th.
Persira Frank, Washn se cor 8th.
Perry Joseph, 23 Tel av.
Petersen Peter, 379 12th.
Peterson Jorgen, 1552 7th.
Petri Mrs Cherubina, 351 Alcatraz av.
Pettigrove A R, 853 Webster.
Quigley C E, 851 Washn.
Quong Chong, 1668 7th.
Quong Fong, 914 Franklin.
Quong Wah Fong Co, 375 9th.
Red Front Cigar Store, 1171 23d av.
Reed Wm, 3997 Tel av.
Riese Leo, 585 Apgar.
Rohiffs Frederick, 452½ 1st.
Rosen Joseph, 910 7th.
Rosenberg C M, 923 Bway.
Ruggerio Giuseppe, Adeline ne cor 7th.
Sam Kee Co, 911 Webster.
Scharman Herman, 1171 Washn and 1252 Bway.
Schefer Emil, 1752 7th.
Schuman Louis, 1158 Bway.
Sears M M, 674 Bway.
Segal Bros, 867 Bway.
Seroy W J, 212 San Pablo av.
Sheppard L F, 825 Bway.
Sing Lee & Co, 409 9th.
Smith A N, cigars 3111 E 14th.
Stecker W F, 1822 Atlantic.
Stowe P W, 849 Bway.
Suthff Henry, 973 Bway.
Taletti P J, 5096 Tel av.
Trenear Robert, 66 San Pablo av.
Tully C J, 4999 Tel av.
Tweedell V E, 573 12th.
Tyrrel H M, 801 Bway.
United Cigar Stores Co, 901 Bway, Bway sw cor 11th and 927 Washn.
Vienna Cafe, 967 3way.
Wagner A J, 726 San Pablo av.
Wagner J A, 800 San Pablo av.
White W G, 5857 San Pablo av.
Wilkinson & Cuddy, 1776 7th.
Williams W G, 1458½ 7th.
Witt S H, 401 7th.
Young & Starkey, 1249 Bway.
Yow Lee, 379 8th.

CIVIL ENGINEERS AND SURVEYORS.

Badger T N, 17 Bacon Bldg.
Breed C C, 2215 Grove.
Fogg G E, 1463½ Bway.
Frickstad W N, 1625 7th av.
JEPSON J C, 1787 10th Av. (See p 37.)
Miller M K, 40 Bacon Bldg.
Miller S C, 102 Bacon Bldg.
Nussmann & Ardley, 462 12th.
SMITH J GEORGE, 4013 Adeline nr 40th, Phone Piedmont 376.
Sturgeon G B, 25th av cor E 26th.
Vadder Naillen's School of Engineering The, 51st cor Tel av.
Wetherell C E, 586 63d.

CLAIRVOYANTS.

Dare Mrs Della, 903½ Washn.
Dickson James, 583 37th.
Earle Edward, 216 Tel av.
Elsmere A, 1162 Washn.
Miller Mrs E M, 72 San Pablo av.

*CLEANERS AND DYERS.

(See also Dyers and Cleaners.)
BERTIN'S DYE WORKS, Milvia nw cor Addison, Berkeley. (See right center cards.)
EAGLE TAILORS THE, 419 San Pablo av and 17th cor Telegraph av. (See line on back cover.)
LACE CURTAIN RENOVATORY, 474 Rose. (See adv under Curtain Renovatories.)
LE LYONNAIS FRENCH DYEING AND Cleaning Works, 474 25th. (See adv under Dyers.)

Eilers Music Co.
The Largest Pacific Coast PIANO Dealers
Over 40 different makes of the world's best pianos to select from.
ALSO the world renowned Peerless Electric Pianos
THE Genuine Autopiano AND Welte Orchestrions and the wonderful Welte Mignon

"Don't Loan Your Directory"

HELP UNIVERSAL EMPLOYMENT AGENCY HELP
527 9th St. Both phones 2552 and we will help you

COMMERCIAL STATIONERS | **PRINTING BOOKBINDING** | **SMITH BROS.**
462-464 Thirteenth St.
Bet. Broadway and Washington Sts.

HOLCOMB REALTY CO. READ PAGE THREE BIG GROUND FLOOR OFFICES

Cleaners OAKLAND **Cleaners 1693**

MARTIN JOSEPH, 474 25th. (See adv under Dyers.)
MELROSE CLEANING & DYE WORKS, 4718 E 14th, Melrose. (See adv under Dyers.)
METROPOLE DYEING AND CLEANING Works The, 1014 28th. (See adv)
MIKKELSEN J C, 4718 E 14th, Melrose. (See adv under Dyers.)
OAKLAND CLEANING & DYEING Works, 2240 Adeline. (See adv under Dyers.)
ORPHEUM TAILORING CO, 615 14th. (See opp p 843.)
PIEDMONT RENOVATING, DYEING & Cleaning Works, 4109 Piedmont av. (See right center cards and under Dyers.)
ST REGIS CLOTHING RENOVATORY, 1745 Grove. (See under Dyers and Cleaners.)
SNOW JOHN F DYEING AND CLEANing Works, 47th and Grove; S F Office 681 Ellis. (See front cover.)
TOKIO CLEANING & DYE WORKS, 1385 Broadway. (See adv under Dyers and Cleaners.)
RENSLINGER M G, 2033 Adeline. (See adv.)
WESTERN DYE WORKS, 1631 Grove. (See p 1127.)

Dainty Ladies' Garments DRY Cleaned on Short Notice

THE METROPOLE
Dyeing and Cleaning Works

LOUIS BRAISSANT, Proprietor

PRACTICAL DYERS AND CLEANERS
Curtains and Fine Laces Our Specialty

Only First-Class Work
Prompt and Free Delivery

Works 1014 28th St.
Phone Oakland 6345

Established 1859

John F. Snow Dyeing & Cleaning Works

The Oldest and Largest Works on the Pacific Coast
DRY CLEANING AND CARPET DYEING OUR SPECIALTY
Ladies', Gents' and Children's Clothing, Lace Curtains, Blankets, Portiers, Rugs, Comforters, Gloves, Slippers, Etc., Cleaned and Dyed

Phone Piedmont 185 Home A 1605

Works, 47th and Grove Sts., Oakland San Francisco Office, 1683 Ellis St.

Telephone Piedmont 2716 **Home Co. Phone A 1799**

U N X L D

LET ME BE YOUR CLEANER
M. G. RENSLINGER
DYEING, CLEANING, ALTERING AND PRESSING
2033 Adeline Street, Oakland

Gents' Suits—Pressed, 50c; Sponged Cleaning, 75c; Dry Cleaning, $1.50; Steamed Cleaning, $2.00; Dyed, $2.50.

Ladies' Garments and Fancy Fabrics cleaned by a new and most successful process. Our work is our only solicitor. Goods promptly called for and delivered.

Phone or postal orders given immediate attention, as our little car is always at your service.

We Have Moved Just Around the Corner

House Wiring Bells Installed **EAGLE ELECTRIC CO.** **Motor Work Estimates Furnished**

Gas and Electric Fixtures — Electrical Supplies — Repair Work a Specialty

H. A. Kohlmyer, Manager, Phone Merritt 3926 **1206 13th Ave., Near 14th St., East Oakland** Phone Merritt 45 Home B1531

Benj. Curtaz & Son, Inc.
PIANOS, PLAYER PIANOS, ORGANS and MUSICAL MERCHANDISE
1321 Broadway
Phones { Oakland 2653 / Home A 1414
H. J. Curtaz, Pres. W. E. Fitzmier, Mgr.

NOTARY REAL ESTATE
OLAF J. HANSSEN
SEE PAGE 6
GENERAL BROKER

WHITE GARAGE
THE WHITE COMPANY
538 Seventeenth St. - Oakland

A reinforced concrete building of 30,000 square feet affords unusually attractive accommodations for automobiles. Repair shop unexcelled for steam or gasoline cars.

1694 Cleaners POLK-HUSTED CO.'S Coal

*CLEANERS—CLOTHING.

NEW LATEST PARISIAN DYEING and Cleaning Company, 1104½ San Pablo av. (See adv under Dyers.)

*CLEANERS—CURTAIN AND BLANKET.

LACE CURTAIN RENOVATORY, 474 Rose. (See adv under Curtain Renovatories.)

CLOAKS AND SUITS.

BREUNER JOHN CO, 401 13th. (See left top corner cards.)
California Outfitting Co, 12th se cor Clay.
Capwell H C Co, Washn cor 12th.
COSGRAVE'S (Inc), 399 12th.
Eastern Outfitting Co, 352-354 13th.
Eastern Star Cloak and Suit House, 516 13th.
Friedman S M & Co, 1058 Washn.
Gotthelf A S, 516 13th.
Mosbacher George, 1119 Washn.
TAFT & PENNOYER, Broadway sw cor 14th. (See opp title page.)
Foggery Cloak and Suit House, 1052 Washn.

*CLOCKS.

JACKSON FURNITURE CO, 519 12th. (See right bottom lines.)

*CLOTH INSERTION PACKING.

NEW YORK BELTING AND PACKING Co (Ltd), E 11th sw cor 3d av. (See left side lines.)

*CLOTHES CLEANED AND DYED.

PIEDMONT RENOVATING & CLEANing Works, 4109 Piedmont av. (See right center cards and under Dyers.)

CLOTHING—MNFRS AND WHOLESALE.

Erbe Ernest & Co, 481½ 7th.
Goldberg Harris, 1006 Webster.

CLOTHING—RETAIL.

Adams C E Co, 310 Tel av.
Best Clothes Shop The, 1062 Washn.
Blumenthal Frank, 834 Washn.
Cheviot Clothing Co, 1142 E 14th.
Cohen Joseph, 911 7th.
Eastern Outfitting Co, 532 13th.
Fleischer & Lurie, 911 Bway.
Farfinkle Bros, 951 Bway.
Heeseman C J (Inc), 1107 Washn.
Hellman Abraham, 832 Washn.
Hirschfield Morris, 923 Bway.
Hub Clothiers The, 1051-1055 Bway.
Isaacs Morris, 927 Bway.
KELLER M J CO, 1157 Washington.
Kimball Clothing Co, 900 Bway.
Leon J L, 823 Bway.
Linko Julius, 828 Washn.
Markalowitz Ben, 459 7th.
Messmer-Smith Co, 1118 Washn.
Mitoma Tatsuki, 606 E 12th.
Molaczyk Isaac, 1733 7th.
Moran J T, 1017 Bway.
Morris D M, 1062 Washn.
Morrison Leon, 955 Bway.
Moscowitz Israel, 840 Washn.
Naftaly Morris, 512½ 5th.
Oakland Clothing Co, 1710 7th.
Robinson Isaac, 559 6th.
Rotke Nathan, 819 Bway.
Sam Kee & Co, 620 Bway.
Saurman & Charton, 467 7th.
Schwartz Louis, 956 Washn.
Silverstein Harry, 839 Bway.
Snide Louis, 847 Bway.
Steinberg David, 829 Bway.
Walbridge H W, 1306 Fruitvale av.
Wood S N & Co, Washn nw cor 11th.

*CLOTHING RENOVATORIES.

LACE CURTAIN RENOVATORY, 474 Rose. (See adv under Curtain Renovatories.)
MELROSE CLEANING & DYE WORKS, 4718 E 14th. (See Classified Dyers.)
MIKKELSEN J C, 4718 E 14th. (See Classified Dyers.)
OAKLAND CLEANING & DYEING Works, 2240 Adeline. (See adv under Dyers, Cleaners and Scourers.)
ORPHEUM TAILORING CO, 615 14th. (See opp p 843.)
SNOW JOHN F DYEING & CLEANING Works, 47th and Grove; S F office 681 Ellis. (See front cover.)

John F. Snow Dyeing and Cleaning Works
ALFRED I. LEVY, Manager
Established 1859
Ladies', Gents' and Children's Clothing, Lace Curtains, Blankets, Carpets, Rugs, Gloves, Slippers, Etc., Cleaned and Dyed.
Works, 47th and Grove Sts., Oakland
Phones Sunset Piedmont 185, Home A 1605.

CLUBS.
See p 69.

*COAL—BLACKSMITH.

(See also Fuel Dealers.)

COCKERTON & NASH, 927 San Pablo av. (See opp p 298.)
HENRY ALFRED, 1614 7th. (See inside back cover.)
PACIFIC FUEL COMPANY, Broadway Wharf. (See opp p 848.)
QUAYLE BROS, 1570 Broadway. (See opp p 1144.)
SLUUS S H, 3858 Grove. (See opp p 938.)
WESTERN FUEL CO, 1st cor Market. (See left top corner cards.)
WESTERN HEAVY HARDWARE & Iron Co, 420-426 9th. (See front fly leaf.)

*COAL—WHOLESALE.

(See also Fuel Dealers.)

AMERICAN FUEL COMPANY (Inc) The, Hollis nw cor Yerbe Buena av.
COCKERTON & NASH, 927 San Pablo (See opp p 298.)
HENRY ALFRED, 1614 7th. (See inside back cover.)

How about "Smith"? Is he good pay?—We can tell you how he paid the other fellows.
WELLMAN-ROBBINS MERCANTILE AGENCY, 228-229 Bacon Building TWELFTH AND WASHINGTON

NATIONAL ASSOCIATION OF MERCANTILE AGENCIES

OCCIDENTAL BUILDERS' SUPPLY CO. PHONE BERKELEY 3751
OFFICE AND WAREHOUSE
2840 Shattuck Ave. Berkeley
Brick, Lime, Cement and Plaster

PHOENIX FLOUR

THE WHITEST
THE BEST
ASK YOUR GROCER

MYERS W H, 221 Bacon Bldg.
PACIFIC FUEL COMPANY, Broadway Wharf. (See opp p 848.)
SLUUS S H, 3858 Grove. (See opp p 938.)
TAYLOR J P, 459 12th. (See right top lines.)
UTAH FUEL CO, 221 Bacon Bldg.
WESTERN FUEL CO, 1st cor Market. (See left top corner cards.)

*COAL—RETAIL.

(See also Fuel Dealers.)

COCKERTON & NASH, 927 San Pablo av. (See opp p 298.)
HENRY ALFRED, 1614 7th. (See inside back cover.)
MYERS W H, 221 Bacon Bldg.
PACIFIC FUEL COMPANY, Broadway Wharf. (See opp p 848.)
QUAYLE BROS, 1570 Broadway. (See opp p 1144.)
SLUUS S H, 3858 Grove. (See opp p 938.)
STONE J T CO, Hayward, Cal. (See adv under Incubators.)
TAYLOR J P, 459 12th. (See right top lines.)
WESTERN FUEL CO, 1st cor Market. (See left top corner cards.)

*COAL MINERS AND SHIPPERS.

PACIFIC FUEL COMPANY, Broadway Wharf. (See opp p 848.)
WESTERN FUEL CO, 1st cor Market. (See left top corner cards.)

*COAL AND WOOD.

(See also Fuel Dealers.)

COCKERTON & NASH, 927 San Pablo av. (See opp p 298.)
MYERS W H, 221 Bacon Bldg.
OSWALD COMPANY, 1155 23d av. (See p 38.)
PACIFIC FUEL COMPANY, Broadway Wharf. (See opp p 848.)
QUAYLE BROS, 1570 Broadway. (See opp p 1144.)
SLUUS S H, 3858 Grove. (See opp p 938.)
TAYLOR J P, 459 12th. (See right top lines.)
WESTERN FUEL CO, 1st cor Market. (See left top corner cards.)

COFFEE MILLS.

Hobart Electric Manufacturing Co, 137-139 Tel av.

*COFFEES.

See Teas, Coffees and Spices.

*COKE.

(See also Fuel.)

COCKERTON & NASH, 927 San Pablo av. (See opp p 298.)
PACIFIC FUEL COMPANY, Broadway Wharf. (See opp p 848.)
QUAYLE BROS, 1570 Broadway. (See opp p 1144.)
SLUUS S H, 3858 Grove. (See opp p 938.)
UTAH FUEL CO, 221 Bacon Bldg.
WESTERN FUEL CO, 1st cor Market. (See left top corner cards.)
WESTERN HEAVY HARDWARE & Iron Co, 420-426 9th. (See front fly leaf.)

COLD STORAGE.

Oakland Cold Storage Co, 12th nr Harrison.

COLLECTION AGENCIES.

BAY CITIES LAW & COLLECTION Agency, 418 First National Bank Bldg, Berkeley. (See adv.)

HOLCOMB REALTY CO.
PASS ONE PAGE THREE
THE MONEY MAKERS

FITZ
COMPANY
Real
Estate

WE SELL
Oakland
Alameda
Berkeley
Fruitvale
Los Gatos
and the
Santa Cruz
Mountains
1313
BROADWAY
Opp. Postoffice
Oakland
California
Phone Oakland 7932

ASK
FITZ
ABOUT
IT

WE CAN GET 'EM

Deadbeat Accounts, Back Rents, Failure Accounts. In Fact, the Hard Ones Are Our Specialty. Give us a trial, Mr. Business Man, and be convinced

Bay Cities Law & Collection Agency
O. M. BENNETT, Manager

Suite 418 First National Bank Bldg.
Phone Berkeley 767

BERKELEY, CAL.

We do a General Credit Clearing Business. Commercial Accounts Solicited.

RALEIGH BROS., 472 TENTH ST.
REAL ESTATE, INSURANCE AND
MONEY BROKERS
Phone Oakland 1919 Home Phone A2061

119 TELEGRAPH AVE. PHONE OAK. 3500
LOGAN & FREELING
WHITE GARAGE
RENTING REPAIRING.

Walter S. Mackay & Co.
CARPETS FURNITURE DRAPERIES
418 to 424 Fourteenth Street, Oakland, Cal.

COLLECTION AGENCIES—Contd

BRYSON A H, 33 Bacon Bldg.
Cords Alfred, 918 Franklin.
Crabtree C W, 64 Bacon Bldg.
DEAN LAW & COLLECTION CO, 303-304 Bacon Bldg. (See right side lines.)
Hall D J, 812 San Pablo av.
Howard G H, 419 12th.
International Protective Assn, 39 Macdonough Bldg.
JOHNSON GEO W CO THE, 1016 Broad-way. (See back cover and p 6.)
Marcuse Max, 818 Bway.
MERCHANTS' COLLECTION AGENCY, 211-212-213 Grant Bldg, 7th and Market, San Francisco. (See adv.)

*COLLEGES AND SCHOOLS.

CALIFORNIA COLLEGE, E 29th bet 13th and 14th avs. (See adv)
HEALD-DIXON COLLEGE, San Pablo av cor 16th. (See opp p 528.)
MILLS COLLEGE, Mills College, Cal. (See adv opp p 770.)
OAKLAND CONSERVATORY OF Music, 1170 Madison. (See left top corner cards.)
POLYTECHNIC BUSINESS COLLEGE and College of Engineering, 306 12th. (See left center cards and under Schools.)
RINGNALDA NORMAL INSTITUTE, 261-262 Bacon Bldg. (See left side lines.)

QUICK ACTION
ON YOUR BAD BILLS

PROMPT RETURNS!
ON MONEY COLLECTED

THIS IS WHAT YOU GET FROM THE
MERCHANTS' COLLECTION AGENCY
(INCORPORATED)
NO COLLECTION, NO CHARGE
OUR CLIENTS ARE OUR BEST ADVERTISEMENT
We refer by request to Geo. B. Doyle, President of the Cal. Retail Grocers' and Merchants' Association, S. F.; H. Hauch, Alameda, and hosts of other satisfied merchants.
ROOMS 211-212-213 GRANT BUILDING, SAN FRANCISCO, CAL.
PHONE MARKET 4625.

Painters' and Paper Hangers' Outfits
Henderson Mfg. Co.
Ladders and Woodenware Specialties
East 14th St. and 14th Ave.
Oakland, Cal.
Phones:
Merritt 403
Home B1403

MERCHANTS' PROTECTIVE ASSN, 309 Bacon Bldg.
NAYLOR C E JR, 92 Bacon Bldg. (See p 9.)
Oakland Adjusting Co, 217 Bacon Blk.
PHOENIX LAW & COLLECTION CO, 307 E 12th.
ROBERTS LAW AND COLLECTION Agency, 1564 7th. (See adv under Law and Collection Agencies.)
SMITH LAW & ADJUSTMENT CO, 1415 7th.
Standard Mercantile Agency, 1004 Bway.
WELLMAN-ROBBINS MERCANTILE Agency, 229 Bacon Bldg. (See left side lines.)
WILLIAMS A E, 1256 Broadway. (See left bottom lines.)
Utter W J, 1004 Franklin.

*COLLECTION OF RENTS.

BAY CITIES LAW & COLLECTION Agency, 418 First National Bank Bldg, Berkeley. (See p 1695.)
MAKINS & WILL, 428 10th. (See right side lines and p 8.)

*COLLECTIONS.

BAY CITIES LAW & COLLECTION Agency, 418 First National Bank Bldg, Berkeley. (See p 1695.)
WELLMAN-ROBBINS MERCANTILE Agency, 229 Bacon Bldg. (See left side lines.)

*COLOR PRINTERS.

CARRUTH & CARRUTH CO (Inc), 520 15th. (See adv opp p 270.)

*COMMERCIAL DESIGNERS.

T SQUARE STUDIO, Albany Block, 1256 Broadway. (See adv under Architects.)

*COMMERCIAL PRINTERS.

CARRUTH & CARRUTH CO (Inc), 520 15th. (See adv opp p 270.)
OAKLAND ENQUIRER PUBLISHING Co, 416-420 10th. (See p 833.)
PEERLESS PRINTING CO, 502 18th. (See opp p 863.)
PROGRESS PRESS, 876 Broadway. (See opp p 894.)
RIGNEY PTG CO, 217 7th. (See left top circles and under Printers.)

*COMMERCIAL REPORTS.

INTERNATIONAL PROTECTIVE ASSO-ciation (Inc) The, 39-41 Macdonough Bldg, 1115 Broadway.

COMMISSION MERCHANTS.

Cohen W G, 906 Bway.
Daly C H, 1324 10th av.
Jenkin J, 97 Bacon Bldg.
Meigs & Co, 108 Bacon Bldg.
Von Bruhne S C, 910 6th av.

*COMMON BRICK.

OCCIDENTAL BUILDERS' SUPPLY CO (Inc), 2840 Shattuck av, Berkeley. (See left bottom lines and p 38.)

MUSIC AND MUSICAL MERCHANDISE
Pianos: WEBER, Pianola Pianos, Blasius & Sons, J. & C. Fischer, Kohler & Chase, Kohler & Campbell
1013-1015 Broadway, Oakland, Cal. KOHLER & CHASE, Inc.
ESTABLISHED 1850 TELEPHONE OAKLAND 1009

California College and its Allied Schools

A Junior College Preparing For the Third Year in the Universities

The Academy

An accredited four-year course for both sexes. Laboratories, library, gymnasium, excellent faculty.

The Sub-Academy

Upper and lower forms, corresponding approximately to primary and grammar grades. Small classes, promotion by subject.

School of Fine Arts

Instruction in vocal and instrumental music and theory. Also departments of art and elocution. Courses may be taken in conjunction with work done in the other schools, if desired.

The School of Business

Offering all the advantages of a business college, together with the collegiate atmosphere and uplifting influences of the whole institution.

Four well-furnished dormitories, physical training in the gymnasium, Christian influences, a superb and convenient location and a carefully chosen corps of teachers combine to make these schools an ideal place for the training of young people.

PHONE MERRITT 820, Private Exchange Connecting All Depts. **OAKLAND, CAL.**

California College and its Allied Schools

A Junior College Preparing For the Third Year in the Universities

The Academy

An accredited four-year course for both sexes. Laboratories, library, gymnasium, excellent faculty.

The Sub-Academy

Upper and lower forms, corresponding approximately to primary and grammar grades. Small classes, promotion by subject.

School of Fine Arts

Instruction in vocal and instrumental music and theory. Also departments of art and elocution. Courses may be taken in conjunction with work done in the other schools, if desired.

The School of Business

Offering all the advantages of a business college, together with the collegiate atmosphere and uplifting influences of the whole institution.

Four well-furnished dormitories, physical training in the gymnasium, Christian influences, a superb and convenient location and a carefully chosen corps of teachers combine to make these schools an ideal place for the training of young people.

PHONE MERRITT 820, Private Exchange Connecting All Depts. **OAKLAND, CAL.**

Melrose Lumber and Supply Co.

Office, Yards and Mill: Opp. MELROSE Station, S.P.R.R.

C. N. HENDERSON, Manager — Phone Merritt 251 — E. 14th St., 45th and 46th Avs.

HOLCOMB REALTY CO., SEE PAGE THREE, RICH-FARM-LAND CHEAP

*COMPRESSED AIR HOUSE CLEANERS.

COMPRESSED AIR VACUUM HOUSE Cleaning Co, 715 15th. (See adv)
Sanitary Renovating Co, 615 Franklin.

CONFECTIONERS—MANUFACTURERS AND WHOLESALERS.

ACME BAKERY, 1557 Broadway. (See opp p 126.)
Bishop & Co, Clay se cor 6th.

The Green "Wagons"

Carpets Cleaned on the Floor.

Latest Equipment Only in Use.

Our System is Absolutely Dustless and Sanitary.

Always Ready to Respond to Request for Estimates.

Compressed Air-Vacuum House Cleaning Co.

OFFICE: 715 15th STREET, ROOM 15

Pho e Oakland 4043
Home Phone A 3221

OAKLAND, CAL.

COMPRESSED AIR DRILLS.

Rix Compressed Air & Drill Co, 1436 5th.

*CONCENTRATORS.

UNITED IRON WORKS, 2d cor Jefferson. (See right top corner cards.)

*CONCRETE AND CEMENT WORK.

JOHNSTON R E, 356 9th. (See p 48.)

*CONCRETE CONSTRUCTION.

ESTERLY CONSTRUCTION CO, Adeline and Oregon, Berkeley. (See right bottom lines and p 48.)
Ransome Concrete Co, 908 Union Sav Bk Bldg.

*CONCRETE CURBS.

JOHNSTON R E, 356 9th. (See p 48.)

*CONCRETE FOUNDATIONS.

JOHNSTON R E, 356 9th. (See p 48.)

*CONCRETE WORK.

OCCIDENTAL BUILDERS' SUPPLY CO (Inc), 2840 Shattuck av, Berkeley. See left bottom lines and p 38.)

Cardinet Emil Jr, 1071 Kirkham.
Cook's, 1208 Market.
Gardiner Wm, 1556 7th.
Hoffman M M Co, 511 17th.
Keller Candy Co, 373 12th.
Lehnhardt E, 1159 Bway.
Pacific Coast Biscuit Co, 521 7th.
Rothschild-Ehrenpfort Co, 521 7th.
Saroni Louis Candy Co, 521 7th.
Ye Liberty Candy Co, 1214-1216 Bway and 566 12th.

CONFECTIONERS—RETAIL.

ACME BAKERY, 1557 Broadway. (See opp p 126.)
Alexander W H, 1612 Bryant av, Melrose.
Athens Candy Factory, 3203 E 14th, Fruitvale.
Bassilio Harry, 25 Tel av.
Best Ernest, 4317 E 14th, Melrose.
Castores Anastasios, 841 Washn.
Catsori A, 841 Washn.
Clisbee Albert, 1265 10th.
Cunningham Robert, 4395 Piedmont av.
Darling W B, Fruitvale av sw cor 27th.
de las Casas Joseph B, 1715 Fruitvale av.
De Voll H H, 5930 San Pablo av.
Dober F C, 2036 Bway.
Drais A S, 115 San Pablo av.
Draper C H, 5101 E 14th, Melrose.

Century Electric and Fixture Co.

SUPPLIES, WIRING, REPAIRS, FIXTURES

1375-1377 Broadway

PHONES { SUNSET OAKLAND 911 / HOME A 2911

ESTERLY CONSTRUCTION CO.

CEMENT CONSTRUCTION
Sidewalks, Walls, Foundations
Berkeley Phone 57

Successors to
LINDGREN-HICKS CO.
Oregon and Adeline Sts.

WESTERN STAGE APPLIANCE CO.

O. E. HOTLE & CO.

Realty, Bonds & Finance Co., Inc., Consolidated

REAL ESTATE INVESTMENTS

Phones: Oakland 35. Home A2557
AUTOMOBILE SERVICE
1172 BROADWAY, Cor. 14th St.
OAKLAND, CAL.

Ringnalda Normal Institute, prepares Teachers for County Teachers' Examinations Room 288, Bacon Block

CONFECTIONERS—Contd

Economackes Peter, 1722½ 7th.
Edwards Mrs G, 480 7th.
Eliopulos J D, 1468 7th.
Eliopulos Theodore, 1452 7th.
Ervin C D, 3645 Grove.
Florentine Wm D, 1054 E 14th.
Funda George, 52 San Pablo av.
Fundas A & Co, 960 Washn.
Gardiner Wm, 1556 7th.
Heine Adolph, 117 San Pablo av.
Heleotes Charles, 1064 Washn.
Hoffman M M, 1260 Bway.
Jackson W A, 1156½ Jackson and 582 12th.
Kockores John, 901 Washn.
Kokores G, 4703 E 14th, Melrose.
Kurtz Mrs Sadie, 1342 Fruitvale av.
Laplace & Cazet, 464 9th.
Lea F J, 201 Tel av.
Lekas J M, 965 Bway.
Lotus Candy Co, 201 Tel av.
Lubkert A M F, 1421 Liese av.
Lukas Manuel, 871 Bway.
McCandlish Mrs M H, 210 11th.
Madden John, 862 Clay.
Maknes Louis, 601 San Pablo av.
Mattfeldt Mrs Anna, Bryant av se cor O H S boul, Melrose.
Miller George, Piedmont Park, Piedmont.
Moore C A, 610 Tel av.
N C B Ice Cream Co, 3810 Market.
O'Brien W J, 4891 Tel av.
Pappageorge James, 628 E 12th.
Pappageorge John, 1011 San Pablo av.
Parashis & Pappageorge, 1157 23d av.
Rassetti Elzear, 5343 Grove.
Ricketts Candy Co, 1059 Bway.
Rickman W F, 4024 Piedmont av.
Rogers E C, 1161 Washn.
Rohde W C, 24th and Bway.
Sardell Antone, 427 San Pablo av.
Sardell John, 3108 E 14th.
Schindler Henry, 802 Tel av.
Schwartz Peter, 622 Filbert.
Selby Bros, 1057 Bway.
Shimers F W, 5991 Grove.
Smith & Struble, 767 19th.
Stoll Hazel, 1326 Fruitvale av.
Sweet R W, 906 7th and 1300 San Pablo av.
Taylor & Park, 1591 Deering av, Melrose.
Thornton Sisters, 1144 Stanford av.
Vauban The, 464 9th.
Van Sant W S, Idora Park.
Woods J E, 1504 Deering av, Melrose.
Yates W C, 458 7th.
Ye Liberty Candy Co, 1214 Bway and 566 12th.
Zambukos & Lukas, 1230 23d av.
Zelger H G, 1158 E 14th.
Zonis Samuel, 1137 7th.

*CONSERVATORIES OF MUSIC.

HILDESLEY VOCAL STUDIO, 1069 Broadway. (See adv opp p 542.)

OAKLAND CONSERVATORY OF Music, 1170 Madison. (See left top corner cards.)

CONSULTING ENGINEERS.

See Civil Engineers.

*CONTRACTORS—ARTIFICIAL STONE.

Powell Bros, Harrison av and Fruitvale, Canal Bridge.

CONTRACTORS—BRICK AND STONE.

Aber John, 842 32d.
Dowanar T S, 1042 65th.
Fortin V L, 566 19th.
Golden A E, 1129 Myrtle.
Hughes J H, 1729 12th av.
Hunt Andrew, 627 4th.
Law T R, 527 18th.
McKeon E D, 1053 62d.
Spanggord S B L, 3419 E 14th.
Stibbens H E, 5764 McCall.
Thomsen John, 5867 Occidental.
Thorpe J L, 638 47th.
Thorpe J T, 636b 47th.

CONTRACTORS—BRIDGE.

Hyle Wm, 1529 7th av.

*CONTRACTORS—BUILDERS.

BROWN A V, 914 E 16th. (See p 43.)
BRUCE W H, 914 36th. (See p 43.)
FAULKNER & ORR, 40th and San Pablo av. (See p 11.)
FIELD & MUNSON, 592 63d. (See Patent Chimney Builders.)
GOODRICH D H, 1004 Broadway. (See p 42.)
GRIFFIN C M, 812 Franklin. (See p 43.)
GRIFFITH W A, 542 20th.
McCARTER H T, 1505 25th av. (See p 41.)
MORTENSEN J P, 801 E 21st. (See p 41.)
PAVERT R J, 40 Crosby av. (See right top corner cards and p 40.)
SANFORD & BRANDT, 60th cor Occidental. (See p 39.)

CONTRACTORS—CARPENTERS AND BUILDERS.

Adamina Tobe, 1120 Santa Fe av.
Albers G H, 1444 Marion av, Melrose.
Alder Albert, 70 6th.
Allen L W, 958 8th.
Allyn B C, 820 Isabella.
Amann Daniel, 1353 11th av.
Anderson A A, 124 11th.
Angwin J A, 1427 Market.
Balmes Jacob, 4871 Crittenden, Melrose.

Howard Springs

Lake County, California Phone Piedmont 413

42 Mineral Springs, Hot Sulphur, Borax and Magnesia Baths. Cure all cases of Rheumatism, Stomach, Liver and Kidney Trouble.

Miss C. Wheeler, Proprietor
J. W. Wheeler, Manager

4916 Telegraph Ave.

Reference: Any guest for past Twenty Years

SUNSET LUMBER COMPANY
Main Office and Yard
First and Oak Sts.
Oakland
Tel. Oakland 176
C. H. OLINGER, Manager
Branch Yard
E. 12th and 17th Ave.
East Oakland
Tel. Merritt 22

Barnes G M, 1111 Dennison.
Barton J D, 1319 7th.
Bassett E D, 1002 Fruitvale av.
Baughman J W, 1315 5th av.
Bauman John, 1073 14th av.
Beecraft Nathan, 1184 E 21st.
Bernhardy John, s s Lawrence 4 e Baker av, Fitchburg.
Berry Eugene, 712 11th.
Bertsch W H, 1586 High, Fruitvale.
Biehl H P, n s Greenbank av 1 e Grand av.
Birkland Barney, 815 53d.
Bourdon C E, 269 E Oak.
Breucker J H, 676 E 12th.
Brophy P J, 2148 West.
BROWN A V, 914 E 16th. (See p 43.)
Brown H E, 353 13th.
Brown S G, 848 54th.
Brown Talman, 5780 Adeline.
BRUCE W H, 914 36th. (See p 42.)
Buck C M, 1436 Patterson av, Melrose.
Bullock O M, 1420 Bway.
Burnett F L, 745 Aileen.
Burwell W H, 657 53d.
Byron P T, 663 35th.
Caldwell J C, 585 28th.
Callahan R E, 361 12th.
Campbell Alexander, 862 59th.
Carr J S, 1627 Market.
Chapin L E, 5 Macdonough Bldg.
Childs, Arlett & Co, 272 Bacon Bldg.
Christensen A C, s s E 14th 3 e Stuart, Melrose.
Christensen Nis, 1474 Irvin av, Fruitvale.
Christiansen Christ, 23 Wayne av.
Chubb Charles, 1438 Linden.
Cofer J E, 1002 Fruitvale av.
Colquhoun J C, 1229 Blaine av.
Congdon Charles, 110 7th.
Corbett F C, 1145 Myrtle.
Cotie F E, n s Georgia 2 e Courtland av, Melrose.
Council J A, 2031 Chestnut.
Cox L W, 879 Aileen.
Davina S J, 1110 Fremont av, Fruitvale.
Davis A L, 358 9th.
Davis J D, 177 10th.
Davis O A, 647 E 21st.
Davis Wm, E 28th ne cor 9th av.
Deal B F, 812 Aileen.
DEIKE BROS MNFG CO, 619 E 12th. (See p 37.)
Deike G H W, 1368 15th av.
DERBY E M & CO, 1st and Washington. (See adv.)
Dingwell J F, 1515 West.
Dingwell J H, 1502 West.
Doss C A, 1016 E 15th.
Downing T H, 1556 9th av.
Durham J P, 5301 Grove.
Dutcher Asa, 1131 Stanford av.
Ehrenpfort G W, 116 Lynde.
Eisenberg Henry, 464 11th.
Evers C A, 1023 59th.
Fallmer R H, 894 47th.
Farnham F L, 1708 24th av, Fruitvale.
FAULKES J R, 1154 San Pbalo av. (See p 42.)
FAULKNER & ORR, 40th cor San Pablo av. (See p 11.)
Feight A V, 4319 Montgomery.
Fenn L T, 755 61st.
Fields W H, 963 E 27th.
Firth James, 3027 E 23d.
Flick G W, 416 E 16th.
Forbes W A, 963 Franklin.
Forster Frederick, 669 32d.
Francis J T, 840 35th.
Fugel Peter, 4375 Howe.
Gee W S, 1616 Whittier, Melrose.
Gould C E, 1586 High, Fruitvale.
Greene S A, 109 Cameron.
GRIFFIN C M, 812 Franklin. (See p 43.)
Gunn Arthur, 3451 Forest, Fruitvale.
Hadley R F, e s Maybelle av n Hopkins, Allendale.
Halbert W N, 80 Fairmount av.
Hambleton Frederick W, 577 43d.
Harris R M, e s Bay av 4 s of Boulevard av, Melrose.
Hartman W B, 5309 E 12th, Melrose.
Hays J L, 664 18th.
Hickox F W, 826 33d.
Hilpman E H, 2022 Redwood av, Fruitvale.
Henning J B, 1141 Chestnut.
Hitchcock & Son, 1226 Franklin.
Hogan J R, 529 23d.
Hostrawser J F, 1660 13th av.
Hutchings & Lowe, 4018 Tel av.
Hyatt O C, 1117 Willow.
James R D, 2718 26th.
Jeffers C A, 3019 E 23d.
Jensen Newman, 1954 Grove.
Johnson Alexander, 649 62d.
Johnson Andrew, 674 41st.
Johnson B O, 1741 Myrtle.
Johnston J C, 1243 Poplar.
Jones F G, 1113 Webster.
Jones S W, 925 36th.
Kennedy E H, 946 Oak.
Kirk G A, 408 10th.
Knox Robert, 1218 Cypress.
Koesel L T, 1506 7th.
Krell S H, 1768 Dwinelle.
Kruse M, 222 B.
Larmer E W, 631 Poirier.
Larson L J, 1231 Linden.
Laughland-Schnebly Co, 1443 Bway.
Lauritzen G K, 1570 23d av.
Law R W, 1416 Brush.
Leavers J R, E 29th 2 e of Central av.
Lee W H, 1613 Magnolia.
Legault Alfred, 3999 West.
Legault Oliver, 2072 West.
Lehre F A, 1661 Webster.
Leiter E T, 3615 West.
Leiter G L, 3700 West.
Lloyd W F, 1662 24th av.
Lombard C L, 1058 54th.
Loose A C, Bacon Bldg.
Lovejoy W H L, 1751 12th av.
Lynch D J, 1725 Market.
McCARTER H T, 1505 25th Av, Fruitvale. (See p 41.)
McChesney Bros, 825 51st.
McCoy W V, 686 20th.
McNary A H, 460 Edward.
McPhee & Pearson, 2043 Magnolia.
MacGregor Charles, 519 32d.
MacGregor C M, 460 13th.
MacGregor J R, 747 60th.
MacIntyre P G, 385 34th.
Major Kurt, 1802 25th av, Fruitvale.
Malley F T, 650 30th.
Manseau J J, 971 E 27th.
Martin N M, 59 Pearl.
Miller J E, 910 Tel av.
Mohr C D, 520 66th.
Monroe J W, 686 61st.
Montague F P, 1269 E 11th.
Morgan J B, 2016 Chestnut.

HOLCOMB REALTY CO.

SAY YOU want your Real Estate in good hands

Collect Rents
Attend to Repairs
Pay Taxes
Insure at a small monthly cost to you

Satisfied Clients my best reference

Bank References Besides

PERCY L. BLISS REAL ESTATE
468 11th St.
Bacon Building
Phone Oakland 335

DAVIS ELFEN OPTICAL CO.
RELIABLE GLASS MAKERS
410 Fourteenth St., Oakland
Phone Oakland 8278 Elks Building

Dr. T. L. BOHANNON
TREATS CANCERS
BY HOMEOPATHY FROM
1911 TO 1929 AT 2128
BERKELEY.

STORAGE Your Furniture Stored in FIRE PROOF Warehouse---$1.50 per load and up. Cheap Insurance Call up F. F. PORTER, the Real Estate and Loan Broker, 466 Eighth Street. Either phone 1990

Gilt Edge Bourbon
WICHMAN, LUTGEN & CO., Inc.
Sole Proprietors
431-439 Clay - - San Francisco

CONTRS—CARPS—Cont'd

Morrison J M, 1214 14th.
MORTENSEN J P, 801 E 21st. (See p 41.)
Mosca Louis, rear 1418 E 11th.
Muller F A, 719 17th.
Mulrooney J R, Peralta opp Hopkins.
Mumaugh C, 145 Myrtle.
Nichols C E, 270 Bacon Blk.
Nichols L L, 270 Bacon Bldg.
Gielson Knute, 475 Sherman.
Noel C L, 488 23d.
Norman S A, 1362 West.
Olmstead M J, 1424 Marion av.
Ormsby C W, 410 Oakland av.
Orr G G, 4th se cor Lake Shore av.
OSGOOD C H, 583 59th. (See p 41.)
Pacific Home Building Co, 952 Bway.
PAVERT R J, 40 Crosby av, Fruitvale. (See right top corner cards and p 40.)
Pearson John, 459 28th.
Petersen Ferdinand, w s Bay av 1 s of Boulevard av, Melrose.
Pfrang C J, 642 61st.
Philbrick O S, 860 Market.
Potter A W, e s Marion av nr Vicksburg, Melrose.
Pride W S, 1202 Bay av, Melrose.
Robinson C E, 1450 Linden.
Roeth Charles, 4125 Piedmont av.
Rose A H, 3137 Bellevue.
Ruch A S, 4820 Maple.
Rudolph A P, 966 Franklin.
Rupp P D, n s Quigley nr Redwood rd, Allendale.
Rutherford J A, 802 Madison.
Rutherford Thomas, 963 35th.
Ryder R W, 624 52d.
Sanford G H, 165 Lawton av.
SANFORD & BRANDT, 60th cor Occidental. (See p 39.)
Saxton E S, 106 Eleth av.
Schroeder Otto, 725 53d.
Schroeder W F, 5914 Tel av.
Schwark W J F, 37 Hellen.
Sebring Wm, s s Calhoun av 2 w of E 14th.
Sehrensen Peter, r 1231 Talcott av.
Sell & Ecker, 2818 Sunset av.
Sharp R J, 553 37th.
Shay J M, 4179 Montgomery.
Shay R A, 4179 Montgomery.
Shrader J F, 522 16th.
Silsbee F J, 472 a 24th.
Silverthorn Herbert, 688 Brockhurst.
Simmons G W, Rudsdale nw cor Cora, Fitchburg.
Simpson J H, 691 Brockhurst.
Smith Clarence, 1395 Franklin.
Smith H F, 6305 Herzog.
Smith H G, 2069 Market.
Smith H McD, 621 18th.
Smythe W A, 1711 Wakefield av.
Sommers G W, Bryant av ne cor Ygnacio.
Sparks F M, 6663 Tel av.
Spencer P H, 1227 Union.
Stanage D U, 828 53d.
Stewart B A, 580 42d.
Stockholm Charles, 1772 Dwinelle.
Studley W H, 277 Tel av.
Sturgeon & Baker, 2020 San Pablo av.
Svenson P A, 1221 14th.
Thompson Alexander, 127 San Pablo av.
Thornalley W G, 1449 E 16th, Fruitvale.
Todd & Lucas, 531 Jones.
Toedt J H, 1565 West.
Tomlinson Josiah, 23 Lynde, Fruitvale.
Trautmann Jacob, 3202 E 17th, Fruitvale.
Tripp S R, 2278 Market.
Turner R L, 3169 Davis.
Underwood I W, 5971 Grove.
VAN HOUSE A C, 2021 Mitchell, Fruitvale. (See under Real Estate Agts.)
Vaughan John, 748 Duncan.
Von Werder G H, 1065 Jackson.
WAHLSTROM AXEL, 160 E 8th. (See p 11.)
Walker P J, 1133 5th av.
Walker W A, 5401 Genoa.
Wall C G, 607 E 23d.
Warren J M, 109 Tel av.
Weaver P B, 677 37th.
Weislander J D, 4102 Gilbert.
Wharton H E, 702 35th.
Wheeler E A, 4206 Terrace.
Whidden G R, 209 Howard.
Wieben C A, 3045 E 23d.
Wild Edward, 1514 5th.
Williams Wm, 4134 Terrace.
Wilson S H & Son, 1064 Webster.
WINSELL E A, 6115 Dover. (See p 43.)
Wright B F, 875 E 24th.
Wright G W, 875 E 24th.
Wright H R, 529 22d.

CONTRACTORS—CEMENT.

Beaubien A E, 3116 Putnam, Fruitvale.
California Concrete Co, 648 Jackson.
Drath Henry, 666 34th.
Estey J C, 1010 E 15th.
FIELD & MUNSON, 592 63d (See adv under Patent Chimney Bldrs.)
Greaney John, 828 Lydia.
Hoffmann P F, 1300 Tyler, Melrose.
JOHNSTON R E, 356 9th. (See p 48.)
Lauridsen Peter, 391 Lee.
Lund C F, 1233 Talcott av, Fruitvale.
McGlynn John, 430½ 38th.
Madge S W, 1614 11th av.
Mann J W, 458 38th.
Mann W A, 458 38th.
Mason John, 839 32d.
Mensch L J, Kennedy sw cor Canal.
Neisa James, 1743 Myrtle.
Nelson Paul, 4101 Piedmont av.
Samsel Louis, 869 Jackson.
Soares Mariano, 1014 E 19th.
Sorensen Peter, 1007 Pine.
Sorenson John, 1224 Talcott av.
Stevenson Wm, 1928 Myrtle.
Sturman Sidney, 1120 7th.
WALKER IRAR, 1028 2d Av. (See p 48.)
Weaver T A, 1210 Jefferson.
Wicker L R, 1457 12th av.
Yolland C W, Albany Blk.

*CONTRACTORS—CEMENT TRAYS.

SLATER G W & SON, 36th cor Market. (See p 46.)

CONTRACTORS—DREDGING.

Peabody G L, e s Central av 2 n Vesta, Fitchburg.

CONTRACTORS—ELECTRICAL.

AMERICAN ELECTRIC CO, 520 16th. (See p 44.)
AMERICAN MACHINE AND ELECTRIC Works, 756 Franklin. (See p 44.)
Black J L, 426 15th.
CENTURY ELECTRIC CO, 1375-1377 Broadway. (See right side lines.)
Dalton E C, 915 Jackson.

BYRON MAUZY SAN FRANCISCO 1175 O'Farrell St. OAKLAND 1069 Broadway
PIANOS—ORGANS—PIANO PLAYERS

BOOKS | 20% Discount from Publishers' Price | SMITH BROS. 462-464 Thirteenth St. Bet. Broadway and Washington Sts.

EAGLE ELECTRIC CO, 1206 13th Av. (See right bottom lines and p 44.)
Myers & Malorn, 3205 E 14th, Fruitvale.

CONTRACTORS—EXCAVATING.

Farley J E, 822 Cypress.
Farley Thomas, 1378 5th.

CONTRACTORS—GENERAL.

Almquist John, 626 46th.
Arnett John, 1745 Filbert.
Bailey J H, Bray av se cor Davis, Fruitvale.
Baker A F, 1216 Grove.
Bingham Bros, 165 E Moss av.
Brehaut D S, 550 18th.
BROWN A V, 914 E 16th. (See p 43.)
BRUCE W H, 914 36th. (See p 42.)
Buck C M, 1436 Patterson av, Melrose.
Bunney J H, 590 63d.
Burgess R N & Co, 5 Macdonough Bldg.
Burr G W, Central Bank Bldg.
Burrell Bridge and Construction Co, 511 Central Bank Bldg.
Burton A H, 629 14th.
Byrd J T, 1360 Tyler.
California Development Co, Adams Wharf ft Madison.
Cavanagh Edward, 1408 Telegraph av.
Clark Wm, 1509 Linden.
Compton Samuel, 1001 Adeline.
Converse W M, 568 62d.
COTTON BROS & CO, 241 Bacon Bldg.
Dahl Wm, 66 46th.
Dahnke F H, 477 26th.
Davis A L, 1448 Linden.
Davis G B, 446 38th.
Davis Wm & Son, 53 12th.
DEIKE BROS MNFG CO, 619 E 12th. (See p 37.)
Dowling R J, 553 8th.
Duval Oliver, 534 Hobart.
Empire Construction Co of Cal, 1369 Franklin.
Eppley Wm, Maple ne cor Vermont.
Farnham F J, 674 E 33d.
FAULKES J R, 1154 San Pablo Av. (See p 42.)
FAULKNER & ORR, 40th cor San Pablo av. (See p 11.)
FIELD & MUNSON, 592 63d (See Adv under Patent Chimney Bldrs.)
Flittner Joseph, 1700 Redwood av, Fruitvale.
Fogg Clarence & Son, 478 10th.
Frandsen Jens, 1950 Myrtle.
Frost A N, 3201 Talcott av.
Fuller Charles, 359 10th.
Gastman, H H, 5013 Dover.
Geary John, 513 25th.
Gilman A E, 1024 San Pablo av.
GOODRICH D H, 1004 Broadway. (See p 42.)
Gordon G A, 859 60th.
Grabowski A J, 623 10th.
Grant C N, 6027 Telegraph av.
Graves M P, 189 E Moss av.
GRIFFIN C M, 812 Franklin. (See p 43.)
GRIFFITH W A, 542 20th.
Gunderson O C, 967 21st.
Harris F E, 493 28th.
Heafey Wm, 466 24th.
HENDERSON H H, 1906 Broadway. (See p 51.)
Holland P L, 1107 E 22d.
Hollocher G A, Central Bank Bldg.
Hughes A S, 1020 San Pablo av.
Hunse Andrew, n s Fleming av 3 e High, Leona Heights.
Hutchinson Co, 14th sw cor Franklin.
Hyatt O C, 1763 8th.
Jeffers C A, 3109 Putnam, Fruitvale.
Johnson C H, s s D 2 e of Redmond av, Fruitvale.
Kilgariff Thomas, 5851 Occidental.
Knowland Bernard, 1924 Linden.
Lake E H, 617½ 23d.
Lambert L A, 932 14th.
Langstaff Wm, 660 24th.
Larrabee Henry F, 566 15th.
Legris & Son, 664 56th.
LIMA LOUIS & CO, 34 Telegraph av. (See p 49.)
Loose A C, Bacon Bldg.
Lowry & Rocque, 2020 San Pablo av.
McCARTER H T, 1505 25th av. (See p 41.)
McGill S I, 271 E 17th.
McPhee & Pearson, 2043 Magnolia.
MACKENZIE ROOF CO THE, 427 15th. (See adv under classified headings.)
Magneson O M, w s Perkins 1 n of Grand av.
Marshall Henry, 840 West.
Martin Joseph, 31 Valley.
Miller J E, 556 14th.
MORTENSEN J P, 801 E 21st. (See p 41.)
Moul H C, 357 10th.
Moylan J H, 256 Euclid av.
Mullen Matthew, 4603 Shattuck av.
MUSTADT & FARKAS, 362 9th. (See p 41.)
Newton-Sanford Construction Co, 287 Bacon Bldg.
Nichols C E, 270 Bacon Bldg.
Nielsen J C, 835 Athens av.
Olney T W, 15 McClure.
Oppenheimer O P, 541 25th.
Oregon Construction Co, 1016 Bway.
OSGOOD C H, 583 59th. (See p 41.)
PACIFIC MANUFACTURING COMPANY 478 10th. (See p 35.)
PALMER O F, 819½ Chester. (See p 10.)
PAVERT R J, 40 Crosby av, Fruitvale. (See right top corner cards and p 40.)
PFLUG & RUEDY, 916 Webster. (See p 35.)
Piedmont Paving Co, 1001 Union Savings Bank Bldg.
Place N W, 310 Fairmount av.
Rahn F M, 1687 Valdez.
Ransome Construction Co, 911 Union Sav Bank Bldg.
Reagh E M, 559 63d.
Reardon-Crist Construction Co, 363 13th.
Roberts Bros Co (Inc), 311 Central Bank Bldg.
ROSE A H & CO, 3137 Belleview, Fruitvale. (See p 40.)
Roust Abel, 6487 Shattuck av.
Rowlands M A, 1006 14th.
Sandkuhle E D, 1917 Chestnut.
SANFORD & BRANDT, 60th cor Occidental. (See p 39.)
Schemelia & Son, 663 Apgar.
Schneider J E, 1972 West.
Schuster, Kocour & Armstrong, 2134 Magnolia.
Scott G A, 675 23d.
Shaw C R, 3015 Capp.
Shaw S M, 665 E 28th.

HOLCOMB REALTY CO. SEE PAGE THREE HOMES & RENTAL TERMS.

MAKINS & WILL
Real Estate and Insurance
Renting, Collecting Loans
Plate Glass Insurance and Surety Bonds
428 Tenth St. Oakland
Phones: Oakland 4811 Home A1650

ANDREW WHELTON REAL ESTATE Loans Negotiated - Insurance
Telephone Main 421 SAN LEANDRO CAL.

HOTEL AVALON
-406-
TELEGRAPH AVE
SEE PAGE 21

W. B. SCOTT'S EAST OAKLAND EXPRESS
Expressing to and from Oakland, Alameda, Berkeley and San Francisco
Phones { Oakland 6808 / Home A 1808
Office: 412 FIFTEENTH ST.
See under Transfer Companies.

CONTRS—GEN'L—Cont'd

Smith H W, 5 Laporis ct E 27th.
SMITH J GEORGE, 4013 Adeline nr 40th, Phone Piedmont 976.
Stanley C B, 1427 Bay av, Melrose.
Stibbens T E, 5884 Dover.
Stone E B & A L Co, 406a 13th.
Teeter E C, 1154 Santa Fe av.
Tellier Peter, 1039 60th.
Thornton J A, 2318 Peralta av.
Thorpe J L, 638 47th.
Tripp & Sappers, 135 Hellen.
Van Sant R H, 27 Macdonough Bldg.
Veitch W T & Bro, 1164 Webster.
Vincent C D, 75 Monteeito av.
WAHLSTROM AXEL, 160 E 8th. (See p 11.)
Watkinson G H T, 455 28th.
WATSON ROOF CO THE, 512 18th. (See p 49.)
White Thomas, 669 11th.
Winham H G, 591 62d.
WINSELL E A, 6115 Dover. (See p 43.)
Woods H M, 776 58th.
Mortell Henry, 272 11th.
Worthington John, 540 37th.

CONTRACTORS—GRADING.

Kopperud A H, 3941 Talcott av, Fruitvale.
Tierney John, 4501 Bway.

CONTRACTORS—HOUSE MOVERS.

HENDERSON CO, 1906 Broadway. (See p 51.)
JACKS & ROGERS, San Pablo and Lulu avs. (See p 43.)
SUEELL WALTER & SON, 1747 Adeline. (See p 50.)

CONTRACTORS—LATHING.

McPherson W M, 1215 San Pablo av.

CONTRACTORS—MASON.

See Contractors Brick and Stone.

*CONTRACTORS—MILL WORK.

PACIFIC MANUFACTURING COMPANY, 478 10th. (See p 35.)
SANFORD & BRANDT, 60th cor Occidental. (See p 39.)

*CONTRACTORS—PAINTERS.

DOEHRING C J, 1306 Fruitvale av. (See p 45.)
KUSS P N & CO, 1235 Broadway. (See p 39.)
LLEWELLYN J CO THE, 1325 Broadway. (See right bottom corner cards.)
MEADER G W, 273 E 12th. (See p 45.)

CONTRACTORS—PAVING.

MACKENZIE ROOF CO THE, 427 15th. (See adv under classified headings.)
Reardon-Crist Construction Co, 363 13th.

CONTRACTORS—PLASTERERS.

Cherry Edgar, 781 12th.
Cherry E H, 781 E 12th.
Conley John, 863 21st.
Davis Wm, 869 Milton.
Downar T S, 1042 65th.
Empire Plaster Co, Adams wharf, foot Madison.
Finger J P, 817 30th.
Jensen Thomas, 1441 E 18th.
McTavish A C, 1160 5th.
Nolan Bernard, 1924 Linden.
O'Leary P J, 2101 Market.
Orelup J K, 1827 Linden.
Pedgrift J H, 1622 11th av.
Perigo Roy, 2275 13th av.
Raftery W J, 930 Union.
Rice G A, 2715 Peralta av, Fruitvale.
Rodifer R E, 1226 Bay av, Melrose.
Schravesande Henry, w s Monticello av 1 n Bellevue av, Melrose.
Sexton T D, 1804 Market.
Stevenson Frank, 809 31st.
Stibbens T E, 5884 Dover.
Thomsen John, 5865 Occidental.
Van Haltren A H, 564 30th.
WALKER IRAR, 1028 2d av. (See p 48.)
Wellman J A, 1308 Bay av, Melrose.

*CONTRACTORS—PLUMBERS.

DUNCAN ROBERT JR, 1006 7th. (See p 47.)
GREEN L R, 3230 E 14th, Fruitvale. (See p 47.)

CONTRACTORS—ROOFING.

Frey G J, 1313 14th.
MACKENZIE ROOF CO THE, 427 15th. (See adv.)
Samuel H D Co The, 508 Tel av.
YAGER SHEET METAL & PLUMBING Co (Inc) 1006 7th. (See inside back cover.)

CONTRACTORS—SEWER.

Ceriuti Charles, 636 43d.
Cockerton J M, 1237 Union.
Dooley Patrick, 1117 19th.
Driscoll Mortimer, 517 9th.
Frederick Leonard, 3207 E 17th.
Glavin P J, 431 37th.
Graney Jonn, 828 Lydia.
Lenane Wm, 682 27th.
LIMA LOUIS & CO, 34 Telegraph av. (See p 49.)
Mulvihill E F, 827 Mead av.
Russell James, 976 61st.
Sorenson John, 1229 Talcott av.
Souza J E, 1328 Tevis.
Stanton Timothy, 1318 Telegraph av.

CONTRACTORS—STONE

Knowles F E, 954 12th.

CONTRACTORS—STREET

Berkeley Rock Co, 215 Bacon Bldg.
Hunter H A, 35 Linda av.
Quirk Timothy, 819 Lydia.
Sprague J B, 808 Harrison.

*CONTRACTORS' SUPPLIES.

COAST CARRIAGE CO, 12th cor Jackson. (See right bottom corner cards.)

CONTRACTORS—TEAMING.

Powell Bros, Harrison av and Fruitvale canal bridge.

*CONSULTING ENGINEERS.

JEPSON J C, 1787 10th av. (See p 37.)

*CONVEYANCERS.

WILLIAMS A E, 1256 Broadway. (See right bottom lines.)

W. M. CROWN CO. Ranches a Specialty 1056 Broadway, Oakland

THE MILLS CO., Inc. REAL ESTATE and INSURANCE
2183 Shattuck Ave., Berkeley Phone Berkeley 1548

Karl H. Nickel Co.

Bacon Bldg. Suite 62 — Tel. Oakland 4552

REAL ESTATE—MINING—INSURANCE—INVESTMENTS and BUILDING

*CONVEYOR BELTING.

NEW YORK BELTING & PACKING CO, Ltd, E 11th sw cor 3d av. (See left side lines.)

COOPERS.

Graus George, 427 2d.
Maguire W H, 685 27th.

*COPPER SPECIALTIES—MNFRS.

TRIUMPH METAL WORKS CO (Inc), 1265 Franklin. (See opp p 1078.)
UNITED ELECTRO PLATING & METAL Works, 662 Webster. (See opp p 1086.)

*COPPER AND IRON RIVETS.

WESTERN HEAVY HARDWARE & Iron Co, 420-426 9th. (See front fly leaf.)

*COPYING.

ACKERMAN MISS NELLIE, 1015½ Broadway, Rooms 22-23. (See left bottom corner cards.)
JOHNSTON R E, 356 9th. (See p 48.)
MATTERN C W & M L, 105 Bacon Bldg. (See adv under Public Stenographers.)
OAKLAND COPYING EXCHANGE, 37-37a-38 Bacon Bldg. (See right side lines.)
WILHELM CHAS A, 1003½ Broadway. (See p 21.)

CORNICE MNFRS.

City Cornice Works, 677 5th.
HEIDT W CORNICE WORKS, 916 Web-ster and 152-160 First, S F.
Kahr's Cornice Works, 1415 13th av.
YAGER SHEET METAL & PLUMBING Co (Inc), 1006 7th. (See inside back cover.)

*CORPORATION SEALS.

CHICAGO RUBBER STAMP CO, 865 Broadway. (See adv opp Rubber Stamps.)

*CORRUGATED MATS.

NEW YORK BELTING & PACKING CO, Ltd, E 11th sw cor 3d av. (See left side lines.)

*CORRUGATED PAPER.

SCHMIDT LITHOGRAPH CO, 2d and Bryant (S F.) (See opp p 968.)

CORSET MNFRS.

Andrews Mrs A C & Co, 611 14th.
Cleveloux Mme A J, 928 60th.
Connolly M, 1083 Clay.
Crescent Corset Co, 463 13th.
Dowd Miss L, 1165 Clay.
Eibes S E, 431 San Pablo av.
Ford E A, 813 61st.
Wade Corset Co, 468 13th.
Warner Bros Co, 554 18th.

*CORSETS—RETAIL.

TAFT & PENNOYER, Broadway sw cor 14th. (See opp title page.)

COSTUMERS.

Brown Bothwell, 3980 Piedmont av.
Will C A, 366½ 10th.

COTTON MILLS.

California Cotton Mills, 23d av station cor E Valdez.
Oakland Cotton Mills, High st, Sather station.

*COUNTERS.

PACIFIC MANUFACTURING COM-pany, 478 10th. (See p 35.)

*COURT REPORTERS.

MATTERN C W & M L, 105 Bacon Bldg. (See adv under Public Stenographers.)
OAKLAND COPYING EXCHANGE, 37-37a-38 Bacon Bldg. (See right side lines.)
WILHELM CHAS A, 1003½ Broadway. (See p 21.)

*COVERS.

PLUMMER W A, 1st cor Franklin.

CRACKER MNFRS.

American Biscuit Co, 1062 Webster.
Golden Gate Cracker Co, 9th se cor Cedar.
National Biscuit Co, Hubbard nr Park av, Emeryville.
Lange I H & Co, 617-619 Chestnut.
Pacific Coast Biscuit Co, 521 7th.

CREAMERIES.

American Creamery, 979 Market.
Branch Maplewood Cream Store, 840 14th.
California Creamery Co, 905 Washn.
Cheatham J H, 840 14th.
Central Creamery Co (Inc), 12th sw cor Jefferson.
Davis A L, 1213 Blaine av, Melrose.
Fenton's Creamery, 4099 Howe.
Gray G B M, 1211 23d av.
Jersey Milk, Cream and Butter Co, 1307 and 1751 Bway.
Maplewood Farm Creamery, 179 12th.
Marshall, Oliveira & Garcia, 679 37th.
Melrose Creamery, 4707 E 14th.
Model Creamery Co, 326 San Pablo av.
New Jersey Farm Creamery Co, 15th sw cor Cypress.
Oakland Cream Depot, 1167 Willow.
Pacific Cream Depot, 821 Washn.
Royal Creamery Co, 308 12th.
Western Creamery Co, 355 10th.
Wigmore & Schaefer, 1501 Grove.
Willow Spring Creamery, 620 5th.

*CREDIT CLEARING.

BAY CITIES LAW & COLLECTION Agency, 418 First National Bank Bldg, Berkeley. (See adv under Collection Agencies.)

*CREDIT FURNITURE.

JACKSON FURNITURE CO, 519 12th. (See right bottom lines.)
OAKLAND FURNITURE CO, 534 12th. (See adv under Furniture.)

CREMATORIES.

Brown J E H, 468 10th.
OAKLAND CREMATION ASSN, Howe cor Mather. (See opp p 832.)

CROCKERY AND GLASSWARE.

Cohen Jane, 613 San Pablo av.
FRUITVALE HARDWARE CO, 3224 E 14th. (See p 446.)
Hill & Seiler, Washn ne cor 9th.
Howell-Dohrmann Co (Inc), 485 14th.
Samuels Mrs Rosie, 615 San Pablo av.
Storck Jacob, 805 Bway.
TAFT & PENNOYER (Inc), Broadway sw cor 14th. (See title page.)

HOLCOMB REALTY CO. ROOD AL PAGE THREE GILT EDGE INVESTMENTS

DEAN LAW and COLLECTION CO., Inc.

Telephones | Oakland 1146 Home A1246

FINANCIAL RATINGS A SPECIALTY
WE COLLECT YOUR BILLS

Rooms 303 and 304 Bacon Block

FLAGS AND BURGEES

WHITE-WALLACE CO. INCORPORATED

Phones { Oakland 194 Home A4194 1252 Webster

RIGNEY·PRINTING·CO.
·TEL·OAK·2979·
217-7TH ST.

D. B. HUNTER,
Pres. and Gen. Mgr.
Main Office and Yard
Shattuck Av. & Oregon St.
Berkeley, Cal.
Tel. Berkeley 8

Hunter Lumber Co.

INCORPORATED NOV. 14, 1902

VERE W. HUNTER,
Secretary.
Wharf and Yard
South End of
Webster Street Bridge
Tel. Oakland 5292

*CRUSHED STONE.

ESTERLY CONSTRUCTION CO, Adeline and Oregon, Berkeley. (See right bottom lines and p 48.)

CURIOS.

Oakland Importing Co, 21 Tel av.

*CURTAIN MANUFACTURERS.

CURTAIN STORE THE, 400-402 14th. (See opp p 334.)

WOOD & BARTELME, 1325 Broadway. (See right bottom corner cards.)

*CURTAIN RENOVATORIES.

LACE CURTAIN RENOVATORY, 474 Rose. (See adv below.)

Bealrman H G, 1485 Mitchell.
Burroughs Bros, 664 57th.
California Creamery Co, 905 Washn.
Central Creamery Co, 12th sw cor Jefferson.
Crescent Dairy, 3140 E 14th, Fruitvale.
Curtin D J, 1108 65th, Emeryville.
Daringer Benjamin, n s E 14th, 3 w Loma Vista av, Fitchburg.
Eng Joseph, w s Central av nr Walnut.
Evers G H, 3934 Opal.
Farno W E, 1166 E 16th.
Giblin George Jr, 716 High, Melrose.
Golden Gate Creamery Co, 679 37th.
Granholt M H, Hopkins nr Redwood rd, Allendale.
Hansen C D, e s Central av 3 n Loretz alley, Fitchburg.

W. S. JOY MRS. A. L. TINGLEY

LACE CURTAIN RENOVATORY

CURTAINS AND BLANKETS, FINE LACES OUR SPECIALTY, ALL HAND-WORK—GUARANTEED.

Work Called for and Delivered Free.

Telephone Piedmont 520 **474 Rose St., OAKLAND, CAL.**

*CURTAIN RODS.

WOOD & BARTELME, 1325 Broadway. (See right bottom corner cards.)

*CURTAINS AND DRAPERIES.

CURTAIN STORE THE, 400-402 14th. (See opp p 334.)

WOOD & BARTELME, 1325 Broadway. (See right bottom corner cards.)

*CURTAIN AND DRAPERY CLEANING.

WOOD & BARTELME, 1325 Broadway. (See right bottom corner cards.)

*CURTAINS AND FIXTURES.

JACKSON FURNITURE CO, 519 12th. (See right bottom lines.)

OAKLAND FURNITURE CO, 534 12th. (See adv under Furniture.)

WOOD & BARTELME, 1325 Broadway. (See right bottom corner cards.)

*CUT FLOWERS.

PIEDMONT FLORAL & SEED CO, 1302 Broadway. (See opp p 879.)

*CUTLERY.

BRITTAIN & CO, 908-910 Broadway. (See opp p 226.)

LANCASTER & LANCASTER, 109 San Pablo av.

Ludemann A W, 213 Tel av.

DAIRIES.

Alma Dairy, 714 High, Melrose.
Andrada Frank, e s Central av 1 n E 14th, Fitchburg.
Hedlund E M, 804 E 33d.
James Benjamin, e s High s Hopkins, Leona Heights.
Jersey Milk, Cream & Butter Co, 1307 and 1751 Bway.
Knoepfle Joseph, n s Walnut 1 e Central av, Fitchburg.
McGrath M J, 1411 Kirkham.
Model Creamery Co, 326 San Pablo av.
Murphy M F, e s Charles nr Warren, Fitchburg.
New Jersey Farm Creamery, 15th sw cor Cypress.
Oakland Cream Depot, 209 Tel av.
Peterson P J, 1206 7th.
Rosa Frank, 887 58th.
Royal Creamery, 309 12th.
Runge Otto, High cor Hopkins, Allendale.
Scilla P S, e s E 14th bet Damon av and Mary, Fitchburg.
Smith C D & Co, 364 11th.
Snow J H, e s Maple nr School, Fruitvale.
Sun Dairy, 647 Pleasant Valley rd.
Tozer L & Son Co, 187 12th.
Tuller Jacob, 3562 School.
Zgragen Martin, Central av, Seminary Park, Fitchburg.

DANCING ACADEMIES.

Butlar H A, Peralta cor 7th.
Glissmann Julie R, 2231 Bway.
Honn Mrs Lizzie, 377 12th.
Hovey W L, 414 11th.
McCOWN'S ACADEMY OF DANCING, 419 12th. (See right center cards.)

GARDEN HOSE
The Best on Earth
The Famous old "Double Diamond" Brand has stood the test for over Fifty Years
JOHN P. MAXWELL CO.
Agents for the City of Oakland
Manufactured by New York Belting and Packing Co., LTD. New York

EDWIN T. GORIE Wood, Coal, Hay and Grain and Poultry Supplies
Successor to OSGOOD & SON
Phones { Piedmont 544 / Home A4454
1805 Telegraph Ave. COR. 34TH STREET Oakland

James P. Taylor Wholesale "HEBBURN" Best house coal Retail
459 TWELFTH ST. TELEPHONE OAKLAND 2428

HOLCOMB REALTY CO.
MONEY TALKS ON PAGE 3
LAND-FOR-THE-LANDLESS-MAN

*DANCING TEACHERS.

McCOWN'S ACADEMY OF DANCING, 419 12th. (See right center cards.)

*DATERS.

CHICAGO RUBBER STAMP CO, 865 Broadway. (See adv opp Rubber Stamps.)

*DECORATORS.

KUSS P N & CO, 1235 Broadway. (See p 39.)
LLEWELLYN J CO THE, 1325 Broadway. (See right bottom corner cards.)
MEADER G W, 273 E 12th. (See p 45.)

*DECORATORS AND DRAPERS.

WOOD & BARTELME, 1325 Broadway. (See right bottom corner cards.)

DELICATESSEN.

Anderson Mrs L M, 2107 Filbert.
Arndt E O, w s Bryant av 2 n St Charles, Melrose.
Arthur Otto, 527 San Pablo av.
Bertram Julius, 613 14th.
Brandon T P, 1105 San Pablo av.
Brandon & Co, 219 San Pablo av.
Cobb & Co, 572 San Pablo av.
Colman Frank, 529 9th.
Dress Adolph, 1212 Market.
Fricke A & E, 561 11th.
GOLDBERG, BOWEN & CO, 537 13th.
Kerr C E, 812 Tel av.
Leonard Mrs N E, 1012 7th.
Lorenzen C M, 461 11th.
Madler C J, 1856 Tel av.
Marty Balth, 1228 23d av.
Moon J H, 1424 15th.
Patterson N O, 1240 13th av.
Ruedy John, 612 12th.
RUTLEDGE & WALLING, 1470½ 7th. (See left bottom corner cards.)
SCHULZE M C, 911 Washington.
Snaer S L, 538 San Pablo av.
Stellisch Wm, 1145 E 14th.
Suize Philippe, 557 6th.
Todhunter A M, 4076 Piedmont av.

*DELIVERY WAGONS.

COAST CARRIAGE CO, 12th cor Jackson. (See right bottom corner cards.)
WILLEY O F CO, 165-167 13th. (See p 27.)

*DENTAL ALLOYS.

JACOBS F O, 43 Lester av. (See adv.)

F. O. JACOBS
Manufacturer of
Dental Alloys, Gold Plate, Foil and C. P. Gold and Silver
43 Lester Ave. OAKLAND, CAL.
Phone Merritt 3887

DENTAL LABORATORIES.

Mason W J, 41 Blake Blk.
Schaefer Pauline, 1111 Washn.

DENTAL SUPPLIES.

Edwards James W Co The (Inc), First National Bank Bldg.
Jacobs F O, 43 Lester av.
Priest & Cathcart, 516 11th.
Taliaferro S W, 603 Union Sav Bk Bldg.

DENTISTS.

Abbay W H, 955 Willow.
Aikin I R, 1111 Washn.
Allen R H, 651 E 14th.
Ayres C S, 1111 Washn.
Barnes Allen, 1054 Bway.
Bauske R E, 1908 11th av.
Blondin L D, 205 Tel av.
BOSTON DENTAL CO, 1155½ Washington. (See opp p 212.)
Boyes E B, 304 Central Bank Bldg.
Broadwater W E, 63 Blake Blk.
Brooks W E, 49 Macdonough Bldg.
Brown F T, 1165½ Washn.
Brown Guy, 1256 Bway.
Brown J G, 1256 Bway.
Burnette Dental Co, 852 Washn.
Burns J B, 1219 Bway.
Callinan A W, 100 Woodmen Blk.
Calmes H P, 4630 E 14th, Melrose.
Cane Alfred, 1026 60th.
Cane Gordon, 1026 60th.
Carlton H P, 608 Union Sav Bk Bldg.
Chapman S E, 1246 Tel av.
Chappel H G, 1111 Washn.
Charles Fong, 844 Alice.
Clazie Franklin, 1018 Washn.
Close R M, 349 10th.
Cockerton D H, 701 Union Sav Bk Bldg.
Collins M I, 25 Blake Blk.
Cool Luella, 509 13th.
Corwin L T, 930 7th.
Cosad A B, 8 Blake Blk.
Cut Rate Dental Parlors, 1014 Bway.
Davis F B, 77 Bacon Bldg.
Dean O S, 11 Blake Blk.
Dimmick Joseph, 1018 Washn.
Dowell W J, 1517 8th.
Duggan N S, 703 Union Sav Bk Bldg.
Dunn John, 1109 Union Sav Bk Bldg.
Dunn Robert, Delger Bldg.
Edwards B F, 855 Bway.
Edwards C O, 1111 Washn.
Engs J S, 668 14th.
Evans E E, 210 Union Sav Bk Bldg.
Farman C E, 5838 San Pablo av.
Fong C, 844 Alice.
Frederick C J, 812 Union Sav Bk Bldg.
French H W, 908 Washn.
Gaskill Percy, 1111 Washn.
Gilbertson J C, 713 Union Sav Bk Bldg.
Gilman C D, 1068 Bway.
Gilson R E, 1111 Washn.
Goodman C D, 1111 Washn.
Green M L, 213 Union Sav Bk Bldg.
Hackett S A, 1168 Washn.
Halsey W H, 1169 Bway.
Harms Richard, 26 Macdonough Bldg.
Heider W T, 1194 23d av.
Hornef S C, 1014 Bway.
Ingels G W, 1014 Bway.
Irgens L S, 409 Union Sav Bk Bldg.

J. M. Perkins Co.
Real Estate and Insurance
1 Telegraph AVE. Oakland
Phones
Oakland 3500
Home A 3500

ALAMEDA RUG WORKS
RUGS MADE FROM OLD CARPETS
Carpets taken up, cleaned and relaid
2006 EVERETT STREET Phone Alameda 39 ALAMEDA

Go To JOSHUA HENDY IRON WORKS
75 FREMONT STREET, - SAN FRANCISCO, CAL.
FOR ANYTHING IN MACHINERY

See—
GEO. H. VOSE
For—
Real Estate
Insurance
and
Notary
—
968
Broadway
Oakland
—
Phone
Oakland
7516

DENTISTS—Cont'd

James E P, 1111 Washn.
Jarvis Fitz-Howard, 314 First Natl Bank Bldg.
Johnson F D, 203 12th.
Jurgens C H, 1116 Bway.
Kempe M V, 852 Washn.
King J F, 619 13th.
Kleeman F C, 278 Bacon Bldg.
Knox H B, 291 Bacon Bldg.
La Baree W H, 1002 Union Sav Bk Bldg.
Langley M O, 582 E 12th.
Lawrence W H, 1194 23d av.
Lee C G, 329½ 9th.
Leong Faith, 303½ 8th.
Leviston F E, 921 Bway.
Lindsay C M, 12 Blake Blk.
Locke F H, 109 Woodmen Blk.
McCracken W J, 1168 Bway.
McFarlin R F, 1068 Bway.
McMath J F, 1169 Bway.
Mariotte P A, 1111 Washn.
Meek R W, 1169 Bway.
Merriman A F & Son, 55 Blake Blk.
Merritt C H, 308 Union Sav Bk Bldg.
Mobley W G, 1428 8th.
Moore Emma, 687 31st.
Morey C L, 1115 Bway.
Mosher W J, 1164 8th.
Nordlund W J, 954 Bway.
O'Rourke Wm, 33 Macdonough Bldg.
Ogden F R, 422 Central Bank Bldg.
Owl Dental Co, 1054 Bway.
Pague F C, 1111 Washn.
Papandre R D, 776 15th.
Pease J L, 404 Central Bank Bldg.
Pletcher C C, 1065 Washn.
Plunkett J A, 582 E 12th.
Post Graduate Dentists, 1058 Bway.
PROSSER J L, 1155 Broadway.
PRUITT DR M, 1562 8th.
Rule R W, 712 Union Sav Bk Bldg.
Salmon W S, 2612 E 23d, Fruitvale.
Saxe F J, 49 Macdonough Bldg.
Schmidt G L, Oakland Bank of Sav Bldg.
Schulthies C F, 402 Central Bank Bldg.
Schwaner W F, 203 Central Bank Bldg.
Schwarz C G, 62 Blake Blk.
Scott C W, 1350 Fruitvale av.
Shores F W, 311 Union Sav Bk Bldg.
Shuey G E, 651 E 14th.
Simmons W H, 1115 Bway.
Smyth W J, 808 Union Sav Bk Bldg.
Sparhawk E E, 15 Blake Blk.
Stalder J M, 1111 Washn.
Stewart George, 908 Washn.
Sullivan H F, 1115 Bway.
Summers R A, 6 Macdonough Bldg.
Sunrise Dental Co, 906 Washn.
Sykes A E, 810 Union Sav Bk Bldg.
Symmons S J, 401 Central Bank Bldg.
Taft F D, 1219 Bway.
Taft E R, 327 First Natl Bank Bldg.
Tate S J, 1018 Washn.
Tate S P Jr, 1018 Washn.
Taylor W E, Beulah Park.
Timerman E C, 1169 Bway.
Tomkins G H, 1228 23d av.
Upton E A, 1168 Washn.
Utsuma Makiji, 615 10th.
Vicarcy E E, 4016 Piedmont av.
Wachs Martin, 79 Bacon Bldg.
Walk J J, 1524½ 7th.
Walker L C, 509 13th.
Wallace A H, 1115 Bway.
Walsh J W, 1014 Bway.
Walton P J, 3102 E 14th.
Watkins W H, 1018 Washn.
Watts L W, 908 Washn.
Weston C S, 310 Central Bank Bldg.
Wilkins F E, 1111 Washn.
Wilson O T, 473 14th.
Wise C F, 1111 Washn.
Wright A O, 465 Sherman.
Wright R B, 274 Bacon Bldg.

DEPARTMENT STORES.

Charlton E P & Co The, 1008 Bway and 422 10th.
Hale Bros, 11th and Washn.
Schlueter A & Co, 1156 Washn.
Wood S N & Co, Washn nw cor 11th.

DERMATOLOGISTS.

Coryell Mrs Lottie, 735 14th.
Peterson Mrs T A, 1162 Hopkins.
Slutman Mrs F E, 510 25th.
Wheelock L J, junction Bway and Tel av nr 16th.

DESIGNERS.

MORTENSEN J P, 801 E 21st. (See p 41.)
OSGOOD C H, 583 59th. (See p 41.)
SANFORD & BRANDT, 60th cor Occidental. (See p 39.)
T SQUARE STUDIO, 466 Albany Block, 1256 Broadway. (See adv over Architects.)

*DESIGNERS AUTOMATIC MACHINERY.

CONTINENTAL MACHINE WORKS (Inc), 706 Broadway. (See adv under Machinery.)

*DESKS.

BREUNER JOHN CO, 401 13th. (See left top corner cards.)
BUSEY & REED, 410-412 San Pablo av. (See adv opp p 250.)
MACKAY WALTER S CO, 418-424 14th. (See left top lines.)
OAKLAND FURNITURE CO, 534 12th. (See adv under Furniture.)

TO FIND
A NAME
YOU MUST
KNOW HOW
TO SPELL IT.

ATHENS GARAGE
W. A. TOWNS, Prop. Phone Piedmont 167
J. G. ESTABROOK, Machinist
STORING CARS A SPECIALTY
38th and Telegraph Ave.
OAKLAND
Full Equipment For Expert Automobile Repair Work

PINKERTON'S NATIONAL
Detective Agency

(Founded by Allan Pinkerton, 1850.)

FLOOD BUILDING, SAN FRANCISCO, CAL.

PRINCIPALS

Allan Pinkerton, New York.
Wm. A. Pinkerton, Chicago.
Geo. D. Bangs, Gen. Mgr., New York.
Jno. C. Fraser, Mgr. Pac. Div., San Francisco.
W. H. Field, Resident Supt.

This Agency is prepared to undertake all proper detective business entrusted to it by Railroads or other Corporations, Banks, Mercantile Houses, Attorneys or Private Individuals. It does not operate for rewards nor engage in divorce cases.

San Francisco, Flood Building.
Chicago, No. 201 Fifth Ave. Bldg.
Boston, No. 30 Court St.
Montreal, Merchants Bank Bldg.
Buffalo, Fidelity Building.
Philadelphia, Fidelity Mutual Life Bldg.
Pittsburg, Machesney Building.
Cleveland, Hippodrome Building.
St. Louis, Wainwright Building.
St. Paul, Manhattan Building.
New York, No. 57 Broadway.
Denver, Opera House Block.
Omaha, New York Life Bldg.
Los Angeles, Wilcox Building.
Portland, Ore., Marquam Block.
Seattle, Alaska Building.
Spokane, Rookery Building.
Cincinnati, Mercantile Library Bldg.
Baltimore, Continental Building.
Kansas City, No. 622 Main St.
New Orleans, Hibernia Bank Building.

Correspondents Throughout the United States, Mexico, Canada and Europe. Business transacted in all parts of the world.

Pinkerton's Protective Patrol

(Connected with Pinkerton's National Detective Agency.)

Founded by ALLAN PINKERTON, 1850.

Wm. A. Pinkerton and Allan Pinkerton, Principals.
W. H. Field, Resident Supt.
James S. Becknell, Capt.

FLOOD BUILDING, SAN FRANCISCO.

Branches of this service are in operation in Chicago, Denver, Kansas City and Portland, Ore. Watchman's Signal Boxes furnished on application at Reasonable Rates. Uniformed Patrolmen furnished day and night. Watchmen for Mines, Mills, Smelters and Factories furnished upon application.

PINKERTON'S NATIONAL
Detective Agency

(Founded by Allan Pinkerton, 1850.)

FLOOD BUILDING, SAN FRANCISCO, CAL.

PRINCIPALS

Allan Pinkerton, New York.
Wm. A. Pinkerton, Chicago.
Geo. D. Bangs, Gen. Mgr., New York.
Jno. C. Fraser, Mgr. Pac. Div., San Francisco.
W. H. Field, Resident Supt.

This Agency is prepared to undertake all proper detective business entrusted to it by Railroads or other Corporations, Banks, Mercantile Houses, Attorneys or Private Individuals. It does not operate for rewards nor engage in divorce cases.

San Francisco, Flood Building.
Chicago, No. 201 Fifth Ave. Bldg.
Boston, No. 30 Court St.
Montreal, Merchants Bank Bldg.
Buffalo, Fidelity Building.
Philadelphia, Fidelity Mutual Life Bldg.
Pittsburg, Machesney Building.
Cleveland, Hippodrome Building.
St. Louis, Wainwright Building.
St. Paul, Manhattan Building.
New York, No. 57 Broadway.
Denver, Opera House Block.
Omaha, New York Life Bldg.
Los Angeles, Wilcox Building.
Portland, Ore., Marquam Block.
Seattle, Alaska Building.
Spokane, Rookery Building.
Cincinnati, Mercantile Library Bldg.
Baltimore, Continental Building.
Kansas City, No. 622 Main St.
New Orleans, Hibernia Bank Building.

Correspondents Throughout the United States, Mexico, Canada and Europe. Business transacted in all parts of the world.

Pinkerton's Protective Patrol

(Connected with Pinkerton's National Detective Agency.)
Founded by ALLAN PINKERTON, 1850.

Wm. A. Pinkerton and Allan Pinkerton, Principals.
W. H. Field, Resident Supt.
James S. Beckneil, Capt.

FLOOD BUILDING, SAN FRANCISCO.

Branches of this service are in operation in Chicago, Denver, Kansas City and Portland, Ore. Watchman's Signal Boxes furnished on application at Reasonable Rates. Uniformed Patrolmen furnished day and night. Watchmen for Mines, Mills, Smelters and Factories furnished upon application.

SUNSET LUMBER COMPANY

Main Office and Yard
First and Oak Sts.
Oakland
Tel. Oakland 176

C. H. OLINGER, Manager

Branch Yard
E. 12th and 17th Ave.
East Oakland
Tel. Merritt 22

HOLCOMB REALTY CO. HURRY TO PAGE 5 QUICK SALES OUR SPECIALTY

Detectives OAKLAND Disappearing Beds 1707

The Thiel Detective Service Co.

CABLE ADDRESS
"THIELON"

E. G. HERR, President, Chicago, Ill.
C. A. PETERSON, Vice-Pres., St. Louis, Mo.
C. F. NEWCOMB, Genl. Manager, Chicago, Ill.
C. M. FRENCH, Asst. Genl. Manager, Chicago.
C. C. PERRIN, Asst. Genl. Manager, New York.
W. S. SWAIN, Genl. Manager, Spokane.

OFFICES

Chicago, Ill., Monadnock Block
New York, N. Y., Broadway-Maiden Lane Bldg.
St. Louis, Mo., Century Bldg.
St. Paul, Minn., Germania Life Bldg.
Kansas City, Mo., New England Bldg.
Denver, Colo., Majestic Bldg.
Portland, Ore., Chamber of Commerce.
Seattle, Wash., New York Block
Montreal, Canada, Liverpool, London & Globe Bldg.
City of Mexico, Mex., Equitable Life Ins. Bldg.
Spokane, Wash., Empire State Bldg.
San Francisco, Cal., Mutual Savings Bank Bldg.
Winnipeg, Man., Union Bank of Canada Bldg.
Toronto, Canada, Traders Bank Bldg.
Los Angeles, Cal., Trust Bldg.

SAN FRANCISCO OFFICE:
Mutual Savings Bank Building
C. N. WATKINS, Manager

GENERAL DETECTIVE BUSINESS TRANSACTED FOR CORPORATIONS AND INDIVIDUALS

DETECTIVE AGENCIES.

Manning Detective Agency, 855 Bway.
PHOENIX DETECTIVE AGENCY, 307 E 12th.
PINKERTON'S NATIONAL DETECTIVE Agency, Flood Bldg, S F. (See adv.)
THIEL DETECTIVE SERVICE CO THE, 602 Mutual Savings Bank Bldg, 710 Market, San Francisco. (See adv.)

*DETONATORS.

CALIFORNIA CAP CO (Inc), 88 Bacon Bldg.

*DIAMOND CELL MATS.

NEW YORK BELTING & PACKING CO Ltd, E 11th sw cor 3d av. (See left side lines.)

*DIAMOND WATER.

WHITE DIAMOND WATER CO, 113 Telegraph av. (See left bottom corner cards.)

*DICTIONARIES.

McNABB & TROWER BOOK CO, Room 75 Blake Blk. (See opp p 216.)

*DIE MAKERS.

CONTINENTAL MACHINE WORKS (Inc), 706 Broadway. (See adv under Machinery.)
Norton R W, 858 Market.

DIRECTORY PUBLISHERS.

POLK-HUSTED DIRECTORY CO, Rooms 42-43 906 Broadway.

*DISAPPEARING BEDS.

HOLMES DISAPPEARING BED CO, 224 Bacon Bldg and Monadnock Bldg, S F.

LISTS OF NAMES FURNISHED, CIRCULARS ADDRESSED POLK-HUSTED DIRECTORY CO., 906 BROADWAY.

For Reliable Seeds and Plants, try the

Oakland Seed and Plant Co. 36th and Grove Sts.

Phones { Home A1547 / Piedmont 119

A. G. Fleck, Pres.
E. Fleck, Mgr.

J. TYRREL

C. A. TYRREL, NOTARY PUBLIC

REAL ESTATE — INSURANCE
SURETY BONDS

No. 5 Telegraph Avenue

PHONES
OAKLAND 2694 | HOME A3694
Dr. TOM-WAI-TONG
CHINESE PHYSICIAN
813 CLAY ST.

GEO. FAKE WATCHMAKER and JEWELER
1113 Broadway, Oakland, Cal.

WATCH INSPECTOR FOR SOUTHERN PACIFIC AND SANTA FE RAILROADS PHONE OAKLAND 3739

1708 Doors POLK-HUSTED CO.'S Draying

*DOOR OPENERS.
RISCHMULLER G, 842 37th. (See adv.)

*DRAPERS AND DECORATORS.
WOOD & BARTELME, 1325 Broadway. (See right bottom corner cards.)

SAVE THE UNNECESSARY TROT DOWN THE STAIRS AND USE

RISCHMULLER'S
Patent Door Opener and Closer

G. RISCHMULLER

THE IMPROVED DOOR OPENER AND CLOSER WITH CHECK PREVENTS THE SLAMMING OF THE DOOR

842 37th St., Oakland Cal. Phones Piedmont 2633, Home A 3685
Builders' Exchange, 180 Jessie St.; Builders' Association, Post and Kearny, San Francisco

*DOORS.
CALIFORNIA DOOR CO, Wood sw cor 16th and 468 10th. (See p 34.)
MELROSE LUMBER & SUPPLY CO, E 14th bet 45th and 46th avs. (See right top lines and p 35.)
PACIFIC LUMBER CO, foot 8th av. (See adv under Lumber.)
PACIFIC MANUFACTURING COMpany, 478 10th. (See p 35.)
SANFORD & BRANDT, 60th cor Occidental. (See p 39.)

*DRAPERIES.
BREUNER JOHN CO, 401 13th. (See left top corner cards.)

DRAUGHTSMAN.
Nichols H B, 270 Bacon Bldg.

DRAW PLATE MANUFACTURERS.
Werner & Pfleiderer, 1015½ Bway.

*DRAYAGE.
HENRY ALFRED, 1614 7th. (See inside back cover.)
ROGERS E C & CO, 1050 Harrison. (See under Transfer Companies.)
SANTA FE EXPRESS CO, 510 10th. (See under Express, Dray and Transfer Men.)

*DRAYING.
CAVASSO & CO, 818 Adeline. (See adv.)

Phone Oakland 2639

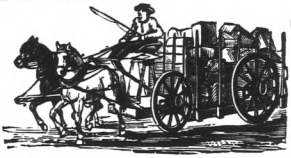

Cavasso & Co.

SHIPPING, DRAYMEN, STORAGE

Carload Distribution, Handling of Heavy Machinery a Specialty

818 ADELINE STREET OAKLAND, CAL

BUSEY & REED, 410-412 San Pablo av. (See adv opp p 250.)
CURTAIN STORE THE, 400-402 14th. (See opp p 334.)
MACKAY WALTER S CO, 418-424 14th. (See left top lines.)
OAKLAND FURNITURE CO, 534 12th. (See adv under Furniture.)
TAFT & PENNOYER, Broadway sw cor 14th. (See opp title page.)
WOOD & BARTELME, 1325 Broadway. (See right bottom corner cards.)

DRAPER & PATMON DRAYING & Storage Co, 464 11th. (See adv under Trans-Bay Freight Delivery.)
HENRY ALFRED, 1614 7th. (See inside back cover.)
PEOPLE'S EXPRESS CO, 412-418 9th. (See under Transfer Companies.)
SANTA FE EXPRESS CO, 510 10th. (See under Express, Dray and Transfer Men.)
SCOTT'S W B EAST OAKLAND EXpress, 412 15th. (See left top lines and adv at Transfer Companies.)

Wm. B. DAVEY, Pres.
WALTER B. FAWCETT, Vice-Pres.
CHAS. J. PFEIFFER, Manager

CALIFORNIA MANTEL & TILE CO.

Successors to J. C. WILLS

MANTELS—GRATES—TILES—THE HAMILTON GAS GRATE

271 TWELFTH STREET PHONES OAKLAND 2208 / HOME A2943 OAKLAND

Eilers Music Co.

The Largest Pacific Coast PIANO Dealers

Over 40 different makes of the world's best pianos to select from.

ALSO the world renowned Peerless Electric Pianos THE Genuine Autopiano AND Welte Orchestrions and the wonderful Welte Mignon

KODAKS
Photo Supplies

DEVELOPING
ENLARGING

SMITH BROS.
462-464 Thirteenth St.
Bet. Broadway and Washington Sts.

*DRAYS AND VANS.

COAST CARRIAGE CO, 12th and Jackson. (See right bottom corner cards.)

*DREDGER WIRING.

A'MSTEAD & LOWREY ELECTRIC Works, 173 12th. (See p 44.)

*DREDGING MACHINES.

UNITED IRON WORKS, 2d cor Jefferson. (See right top corner cards.)

*DREDGING PUMPS.

DRESS SHIELD MANUFACTURERS.
Benedict C Co (Inc), 476-478 24th.

DRESSMAKERS.

Adams L M, 668 Alcatraz av.
Albertson Della, 737 14th.
Amano Mrs M, 317 7th.
Atwood Mrs W H, 573 11th.
Averell R C, 973 10th.
Bane S B, 535 18th.
Beaton J B, 155 8th.
Bimson Louise, 1102 10th.
Bird Emma, 1454 Castro.
Black Louisa, 1083 Clay.
Blackwell Mrs Alice, 1603 5th.
Blunkall Amanda, 628 17th.
Boudreau A M, 3132 Talcott av.
Brown F E, 530 13th.
Bruce Amy, 728 18th.
Burns Mrs S A, 1267 Clay.
Butlar Mrs May, 527 11th.
Carter Theda, 1030 Myrtle.
Clark A A, 767 14th.
Clifford Lizzie, 1718 15th.
Cramer Mrs C E, 308 San Pablo av.
Crossin E C, 1260 West.
Curley M A, 808 Clay.
Curtis Annie, 509 13th.
De Soto Mrs Cora, 478 37th.
Downing Mrs M M, 820 15th.
Ferle Mrs Carrie, 735 Chester.
Freitas Alexandria, 1702 Market.
Gallagher M A, 1023 5th.
Galvin Ella, 763 16th.
Gilgen Mrs Annie, 1265 Clay.
Hackman Mrs Alice, 610 San Pablo av.
Hansen Maria, 660 E 14th.
Hanush Anna, 214 Harlan.
Harden Mrs M E, 1708 Bryant av.
Harding A A, 655 Madison.
Heaver E F, 2098 Elm.
Highwarden Mrs S J, 1062 Market.
Jackson Reba, 308 San Pablo av.
Jacobsen M D, r 217 Hannah.
Johanson Bothilda, 826½ Linden.
Johnson Mrs E V, 515 Tel av.
Jones Mrs Clara, 725 Henry.
Jones Mrs Doretta, 1013 Chestnut.
Jones M B, 1061 Clay.
Kelly Tessie, 3823 Piedmont av.
KLINGBEIL & DOLL, Room 33 Blake Blk. (See adv under Ladies' Tailors.)
Lang Louise, 1748 Market.
Larrabee Mrs Frances, 566 15th.
Larrimore Mrs M G, 568 25th.
Leclerc Mary, 5867 Marshall.
Lener Julia, 1015 Wood.
Lewis F E, Maybelle av nr Hopkins, Allendale.
Lineker Anne, 1255 West.
McAllister M, 865½ Madison.
McClellan A M, 1474 8th.
McCloskey Ann, 84 Blake Blk.
McCracken G M, 1620 15th.
McCrimmon Mrs N E, 32 Blake Blk Annex.
McDonald Laura, 940 Peralta.
McDowell School of Dressmaking and Millinery, 1018 Washn.
Middleton Rosalie, 1424 Bay av, Melrose.
Miller Kate, 552 37th.
Miller R G, 567 36th.
Montwerde Mabel, 919 12th.
Morrison Mrs Kate, High nr Hopkins, Allendale.
Mullen Mrs Mary, 2046 Union.
Murphy K B, 306 Walsworth av.
O'Dell Mrs M E, 916 Filbert.
Paul Annie, 250 Harlan.
Percival Dressmaking School, 1065 Washn.
Phillips May, 251 Harlan.
Phillips M A, 1622 8th.
Piersol I M, 1315 Market.
Price Myrtle, 618 15th.
Raleigh Mrs Mary, 420 San Pablo av.
Rhoades Mrs Milton, 971 21st.
Rollin E S, 1217 14th.
Saake Mrs May, 1393 Franklin.
Salmon Frederica, 886 30th.
Sharp Mrs S E, 72 San Pablo av.
Shier Mrs Helen, 2120 Magnolia.
Simon F G, 1117 Myrtle.
Sims A E, 1117 Myrtle.
Sigueira Elvina, 1237 E 14th.
Soto Ada, 816 Harrison.
Soto L J, 1414 West.
Strauch Lena, 128½ Tel av.
Stuart Ella, 768 19th.
Suha Annie, 1111 Peralta.
Sullivan Mrs R G, 572 16th.
Thomas Carrie, 145 8th.
Thomas Minnesota, 1363 E 11th.
Tier Catherine, 1220 Grove.
Timmins Mrs Fannie, 3236 Washn.
Todd R D, 3024 Peralta av, Fruitvale.
Tracy R A, 1165½ Washn.
Tregonning Mrs Emma, 72 San Pablo av.
Truitt Mrs E K, 604 Tel av.
Viguier Lillian, 1368 8th av.
Vosburgh M J, 823 Adeline.
Wemmer Freida, 1766 7th.
West A E, 575 Tel av.
Worthing Ida, 721 16th.

*DRESSMAKING SCHOOLS.

PERCIVAL E H, 216 Woodmen Blk.

DRUGGISTS' SUPPLIES.

Richardson & Erlin Co, 1694 7th.

DRUGS—WHOLESALE.

Abbott Alkaloidal Co, 1361 Franklin.
Chan Ning Tong & Co, 921 Webster.
Chun Sang Hong & Co, 315 10th.
Owl Drug Co, 13th sw cor Bway.
TOM WAI TONG DR, Chinese Herbs 813 Clay. (See left top circles and p 32.)

DRUGS—RETAIL.

Atwood's Pharmacy, 855 San Pablo av.
BOERICKE & RUNYON CO, 401 12th.
Bow Ning Hong & Co, 920 Harrison.
BOWMAN & CO, 1151 and 1221 Broadway and 13th av cor E 14th.
Byron E H, 1154 E 14th.
Clough Frank, San Pablo and Park avs, Emeryville.
Collins Bros, 1105 Washn.
Craker R J, 1031 San Pablo av.

HOLCOMB REALTY CO.
READ PAGE THREE
BIG GROUND FLOOR OFFICES

Benj. Curtaz & Son, Inc.
PIANOS, PLAYER PIANOS, ORGANS and MUSICAL MERCHANDISE
1321 Broadway
Phones { Oakland 2653 / Home A 1414
H. J. Curtaz, Pres.
W. G. Fitzsimmons, Mgr.

STOVES, RANGES, FURNACES AND HEATERS
A. E. HALL & CO., INC.
—THE STOVE STORE—
12th & Clay St.

NOTARY REAL ESTATE
OLAF J. HANSSEN
SEE PAGE 6
GENERAL BROKER

Ask us. We can tell you if he pays his bills, and if he does not we can make him.
WELLMAN-ROBBINS MERCANTILE AGENCY, 228-229 Bacon Building, TWELFTH AND WASHINGTON

ASSOCIATED MERCANTILE & NATIONAL

WHITE STEAM CARS are sold in Oakland by a factory branch. Purchasers get factory treatment. : : :
THE WHITE COMPANY
538 Seventeenth St. : : Oakland

DRUGS—RETAIL—Cont'd

Darling Chester F Co, 1156 7th.
Dibert A C, 1149 E 14th.
Dubois P A, 4630 E 14th, Melrose.
Fook Wo Tong, 666 Harrison.
Forneris A & Co, 102 Tel av and 562 7th.
Glines H A, 1450 8th.
Gonzales Henry, 1778 7th.
HAMMIT C H, 1101 San Pablo av.
Hanby P N, 1766 7th.
Heath J H, 1383 5th av.
Herzer G A, 580 San Pablo av.
Hong Yan Tong Wing Kee Co, 315 8th.
Jackson Bros, 1173 Market and 1615 Bway.
Klinkner F S, 5902 San Pablo av.
Leber A L, 932 7th.
Levy & Wheeler, 460 7th.
LYNCH O J, 103 Estudillo av, San Leandro, Cal.
McCracken R E, 1406 14th.
McKinley Edward, Dimond av 3 n Hopkins, Fruitvale.
Maclise James, 229 San Pablo av.
Mason S H, n s Hopkins 1 e Dimond av, Fruitvale.
Maxwell W A, 4020 Piedmont av.
Melrose Pharmacy, E 14th cor Bryant.
Mentz C H, 533 8th.
Moore & Johnson, 737 Tel av.
Mouser B T, 1811 Tel av.
National Pharmacy Co, 17th and Wood.
OSGOOD BROS, 852 Broadway and 12th se cor Washington.
OWL DRUG CO, 13th sw cor Broadway, 10th sw cor Washington and 16th ne cor San Pablo av.
Oy Wo Tong & Co, 821 Webster.
Philip & Philip, 3100 E 14th.
Piedmont Pharmacy, 4020 Piedmont av.
Red Cross Drug Store, 460 7th.
Sandelin Drug Co, 1702 7th.
Smith George & Co, 460 12th.
Swan Pharmacy, 533 8th.
Taylor Drug Co, 3898 San Pablo av.
Tobriner Isaac, 7th cor Market.
TOM WAI TONG DR, Chinese Herbs 813 Clay. (See left top circles and p 32.)
Warren G R, Fruitvale av se cor 14th.
Weitman C L, 333 E 12th.
Weschke Emil, 4898 Tel av.
Westlake L J, 806 San Pablo av.

*DRY DOCK PACKING.

NEW YORK BELTING & PACKING CO Ltd, E 11th sw cor 3d av. (See left side lines.)

DRY GOODS—WHOLESALE.

Flanigan Bros, 219 7th.

DRY GOODS—RETAIL.

Abrahamson Bros (Inc), 13th se cor Washn.
ACKSANG CO, 865 Washington. (See Classified Ladies' Furnishing Goods.)
Allen F C, 4084 Piedmont av.
Armelli Mansor, 1465 7th.
Baird Alexander, 320 San Pablo av.
Bamberger Justin, 1462½-1464 7th.
Behrens C J, 1453 7th.
Brisley G D, 1140 Stanford av.
Capwell H C Co, Washn cor 12th.
Cartasso & Monge, 707 Bway.
Chapman & Flamme, Allendale av nr Short, Allendale.
Chong Kwong, 918 7th.
Choy M Y Co, 123 San Pablo av.
City of Canton, 1008 Washn.
Crane A I, 1210 Stanley.
Del Valle J I, 1162 E 14th.
Estrada F B, 964 7th.
Felgenberg Bros & Poriss, 815 Washn.
Fife W J, 5345 Grove.
Grube Max, 1202 7th.
Habishaw Mason, 1208 San Pablo av.
Hale Bros (Inc), 11th and Washn.
Heizman Mrs L H, 2002 Market.
Hilson D L, 1760 7th.
Hop Tai Yuen, 765 Webster.
Joyce J A, 855 Washn.
Jung Bros Co, 1239 Bway.
Kahn Bros, Washn ne cor 12th.
Leighton Hubert, 107 San Pablo av.
Lim Pen, 535 11th.
Lind O W, 4427 E 14th, Melrose.
Lun Chong & Co, 319 San Pablo av.
Man Sing, 867 Washn.
Middleton G V, 1111 13th av.
Morgan Mrs C N, 1284 23d av.
Perry H O, 584 E 12th.
Quong Wah, 903 Washn.
Quong Wo On & Co, 365 9th.
Rizzo Nicholas, 1142 7th.
Rosenberg Mrs M, 1153 23d av.
Rosenthal Joseph, 924 Franklin.
Sam Lee, 754 Webster.
Shui Sang, 842 Webster.
Silveira Marian, 198 B.
Sing L & Co, 860 Washn.
Smith H B, 1162 E 14th.
Solomon B F, 4856 Tel av.
Sproule Sisters, 829 San Pablo av.
TAFT & PENNOYER, Broadway sw cor 14th. (See opp title page.)
Teeple Mrs Mary, 1186 23d av.
Towne J E, 5875 San Pablo av.
Tuck Kee & Co, 303 8th.
Wah Choung & Co, 775 Harrison.
West Thomas, 524 San Pablo av.
Windle Mrs Carrie, 4610 E 14th, Melrose.
Windle Mrs C M, 3234 E 14th.
Wing Sing Co, 969 Washn.

*DUMB WAITERS.

OTIS ELEVATOR CO, Stockton, North Point and Beach sts, S F. (See front cover.)

*DUMP WAGONS.

COAST CARRIAGE CO, 12th and Jackson. (See right bottom corner cards.)

DYERS AND CLEANERS.
(See also Cleaners and Dyers.)

Allec Jean, 471 9th.
American Dyeing and Cleaning Works, 1254 Bway.
Arrouge Mrs Catherine, 1104½ San Pablo av.
Ashford Alonzo, 1726 7th.
Basch Abraham, 31 Tel av.
Berthelsen Wilhelmina, 1128 13th av.
BERTIN'S DYE WORKS, Milvia nw cor Addison, Berkeley. (See right center cards.)
Boas I R, 1792 Tel av.
Braissant Louis, 1014 28th.

BORAX

PHOENIX FLOUR

THE WHITEST
THE BEST
ASK YOUR GROCER

California Cleaning and Dyeing Works, 3201 E 14th.
Carlson Albert, 470 5th.
Charpie J B & Co, 1159 Stanford av.
Coleman G C, 537 16th.
Cunningham Esther, 1223 7th.
Deshayes Mrs M, rear 1317 Bassett, Fruitvale.
EAGLE TAILORS THE, 419 San Pablo av and 17th cor Tel av. (See line back cover.)
EMPIRE THE, 1503 7th.
Francard Mrs Mary, 1918 Union.
Furuta M, 669 22d.
Ginsberg E E, 800 E 12th.
Goldberg David, 409 14th.
Goldsmith S, 504 9th.
Gonzales A F, rear 412 15th.
Great Parisian Dyeing and Cleaning Wks, 510 Tel av.
Happ Morris & Co, 428 9th.
Harada Takyro, 557 7th.
Harris G T, 1684 8th.
Hofmeister George, 1629 Grove.
Hultberg Bros, 812 Chestnut.
Key Route Clothes Cleaning Works, 669 22d.
Kuykendall W T, 547 Park av.
LE LYONNAIS FRENCH DYEING AND Cleaning Works, 474 25th. (See adv.)
Lombard B J, 358 12th.
McGeoch Alexander, 873 San Pablo av.
MARTIN JOSEPH, 474 25th. (See adv.)
MELROSE CLEANING & DYE WORKS, 4718 E 14th. (See adv.)
METROPOLE DYEING AND CLEANING Works The, 1014 28th. (See under Cleaners and Dyers.)
MIKKELSEN, J C, 4718 E 14th, Melrose
Moraga & Cantua, 228 E 18th.
Mulrooney Thomas, 1461 7th.
New California Dyeing & Cleaning Works 466½ 13th.
NEW LATEST PARISIAN DYEING AND Cleaning Company, 1104½ San Pablo av. (See adv.)

Phones Oakland 1154 and Home A 4154

"LE LYONNAIS"

FRENCH DYEING AND CLEANING WORKS
JOSEPH MARTIN, Proprietor

Ladies' and Gents' Clothing, Lace Curtains, Blankets, Rugs and Gloves Cleaned. Dyeing of Every Description. Dry Cleaning a Specialty. Satisfaction and Promptness Guaranteed. Work Called for and Delivered.

474 25th St., Bet. Broadway and Telegraph OAKLAND, CAL.

THE MELROSE
Cleaning and Dyeing Works

J. C. MIKKELSEN

EXPERT CLEANING, DYEING, REPAIRING, ETC.
LADIES' AND GENTLEMEN'S GARMENTS

4718 E. 14th St. MELROSE

J. ARROUGE

New Latest
Parisian Dyeing and Cleaning Company

Fancy French Dry Cleansing of Dainty Garments Our Specialty

1104½ San Pablo Ave., Phones: Oakland 3480, Home A-3480
Branch Office, 361 Thirteenth, Phone Oakland 191 OAKLAND, CAL.

Work Called For and Delivered in Oakland, Alameda and Berkeley

A. L. PERALTA
REAL ESTATE DEALER
LOANS - INSURANCE
RANCH PROPERTY A SPECIALTY SAN LEANDRO, CAL.

FITZ
COMPANY
Real Estate

WE SELL
Oakland
Alameda
Berkeley
Fruitvale
Los Gatos
and the
Santa Cruz
Mountains

1313
BROADWAY
Opp. Postoffice
Oakland
California
Phone Oakland 7932

ASK
FITZ
ABOUT
IT

PUMPS
TANKS
GASOLINE
ENGINES
R. P. WADDELL
405-407 ST.

Walter S. Mackay & Co.

CARPETS
FURNITURE
DRAPERIES

418 to 424 Fourteenth Street, Oakland, Cal.

DYERS—Cont'd

Nicolai Paul, 456 8th.
Oakland Clothing Renovatory, 428 9th.
ORPHEUM TAILORING CO, 615 14th. (See opp p 842.)
PANELLA J. 1503 7th.
PIEDMONT RENOVATING, DYEING & Cleaning Works, 4109 Piedmont av. (See right center cards.)
PINSLINGER MONTGOMERY, 1155 32d.
Rol A A, 1414 San Pablo av.
ST REGIS CLOTHING RENOVATORY, 1745 Grove. (See adv.)
Saracco Joseph, 645 40th.
Schroder Joseph, 1524 San Pablo av.
OAKLAND CLEANING & DYEING Works, 2240 Adeline. (See adv.)
Shand Robert, 1157 7th.
SNOW JOHN F DYEING AND CLEAN-ing Works, 47th and Grove; S F Office 681 Ellis. (See front cover.)
Sopwith C R, 576 12th.
Spaulding's Pacific Cleaning & Dyeing Works, 514 13th.
Stansfield & Stansfield, 484 Park av.
Star Renovatory The, 306 Tel av.
TEDDY BEAR TAILORING CO THE, 814 Telegraph av. (See adv.)
Thomas F Parisian Dyeing & Cleaning Works, 1164 Bway.
Tingley & Joy, 474 Rose, Claremont.
TOKIO CLEANING & DYE WORKS, 1385 Broadway. (See adv.)

Phones: Piedmont 1864, Home A-1864

Dry Cleaning Dainty Garments a Specialty

Oakland Cleaning and Dyeing Works

J. B. VAN HECKE, Propr.

¶ Dyeing and Cleaning of Every Description. Curtains and Blankets Cleaned by Latest Process. We Dye and Clean Carpets. All Work Called for and Promptly Delivered.

YOU PHONE AND WE DO THE REST

Office and Works - - - 2240 Adeline Street

Phones:
Piedmont 151 Home A 2679

Piedmont Renovatory

4109 PIEDMONT AVENUE

DYEING
CLEANING

PRESSING
REPAIRING

Painters' and Paper Hangers' Outfits

Henderson Mfg. Co.

Ladders and Woodenware Specialties

East 14th St. and 14th Ave.

Oakland, Cal.

Phones:
Merritt 403
Home B1403

Pianos

WEBER
Pianola Pianos
Blasius & Sons
J. & C. Fischer
Kohler & Chase
Kohler & Campbell

1013-1015 Broadway, Oakland, Cal.

KOHLER & CHASE, Inc.

Music and Musical Merchandise

Established 1850 Telephone Oakland 1609

I. H. Clay & Co.

INSURANCE

Home of N. Y. Phoenix Westchester

466 Tenth Street, Oakland, Cal.

HOLCOMB REALTY CO.
SEE PAGE THREE
RICH-FARM-LAND CHEAP

Dyers OAKLAND Dyers 1713

Established 1859

John F. Snow Dyeing & Cleaning Works

The Oldest and Largest Works on the Pacific Coast

DRY CLEANING AND CARPET DYEING OUR SPECIALTY

Ladies', Gents, and Children's Clothing, Lace Curtains, Blankets, Portieres, Rugs, Comforters, Gloves, Slippers, Etc.; Cleaned and Dyed

Phone Piedmont 185 Home A 1605

Works, 47th and Grove Sts, Oakland. San Francisco Office, 1683 Ellis St.

F. STEVENS Phones: Oakland 6454, Home A 3124

St. Regis Clothing Renovatory

Ladies' and Gentlemen's Suits Cleaned and Pressed for $1.00

STEAM CLEANING AND DYEING Contracts per Month, $1.50

CALLED FOR AND DELIVERED

1745 Grove Street Oakland, Cal.

Between 24th and 25th Streets

Phone Oakland 3681

THE TEDDY BEAR

TAILORING CO.

D. RESZETYLO & D. KASTUCK, Proprs.

DYEING, CLEANING, PRESSING AND REPAIRING

Ladies' and Gents' Suits Altered and Fitted. Absolutely First-Class Work Guaranteed. Moderate Prices. Work Called for and Delivered

814 Telegraph Ave., Near 25th St. OAKLAND, CAL.

Pacific Phone Oakland 5656 Home Phone A 1856

Altering a Specialty. All Work Guaranteed. Lowest Prices in the City. Work Called For and Promptly Done. Goods Called For and Delivered Free

Tokio Cleaning and Dyeing Works

LADIES' AND GENTS' CLOTHES CLEANED, DYED, REPAIRED AND PRESSED

Goods Not Called For in Thirty Days Will Be Sold

1385 BROADWAY, near 19th ST. OAKLAND, CAL.

ALBERT E. WILLIAMS

CONVEYANCER=NOTARY PUBLIC

Appraiser, Loans, Leases, Rents, Mines

Deeds, Wills and all Legal Papers carefully drawn

Office, Albany Block, 1256 Broadway Oakland, Cal. Phones { Oakland 2250 / Home A2250

OAKLAND COPYING EXCHANGE

Public Stenographers and Circular Letter Experts

MULTIGRAPHING MIMEOGRAPHING

Private Dictation Room

Phone Oakland 6718

Rooms 37-38 Bacon Bldg.

WESTERN STAGE APPLIANCE CO.
SEE PAGE 20

Real Estate and Exchanges

Houses to Rent
Sell You a Home
Money to Loan on Furniture and Jewelry

RANCHES and Small Farms all Sizes Exchange Your Property for a Ranch

J. H. EDSON
1068 BROADWAY
Cor. 12th St.
Phone Oakland 4282

O. E. HOTLE & CO.
Realty, Bonds & Finance Co., Inc., Consolidated
Phones: Oakland 15, Home A2557
AUTOMOBILE SERVICE
1172 BROADWAY, Cor. 14th St
BONDS REAL ESTATE INSURANCE OAKLAND, CAL.

DYERS—Cont'd

Wildman W. E. 41 Tel av.
Weiss & Quittman, 1563 7th.
WESTERN DYE WORKS, 1631 Grove. (See p 1127.)
Yukutake T. 524 16th.

*DYNAMITE AND POWDER.

California Cap Co. Bacon Bldg.
PACIFIC COAST HIGH EXPLOSIVE Co. 100 Bacon Bldg.

*DYNAMOS.

CENTURY ELECTRIC CO. 1375-1377 Broadway. (See right side lines.)
CRESCENT ELECTRIC CO. 526 13th.
ELECTRIC MOTOR AND CONSTRUCtion Co. 1306 Clay. (See adv under Electrical Supplies.)
OAKLAND ELECTRICAL CO. 405 12th. (See p 832.)

*ELASTIC STOCKINGS.

Pacific Truss Co. 520 8th.

*ELECTRIC APPLIANCES.

CENTURY ELECTRIC CO. 1375-1377 Broadway. (See right side lines.)

*ELECTRIC APPARATUS AND SUPPLIES.

CRESCENT ELECTRIC CO. 526 13th.

*ELECTRIC AUTOMOBILES.

MORRIS R H (Inc), 1818-1820 Telegraph av. (See back cover and p 25.)

*ELECTRIC BATHS.

EHRENSTROM GUSTAVE, 473 14th. (See adv.)

Phone Oakland 8098 Phone Home A2343

PROF. GUSTAVE EHRENSTROM

ELECTRIC LIGHT BATH

and

SWEDISH MASSAGE INSTITUTE

Women's Department in charge of competent lady attendant.
OPEN SUNDAYS—Rooms 75, 76, 77, 78 and three Solariums.
Delger Bldg., 473 14th St., Cor. Broadway Take Elevator. Opp. City Hall

*ELECTRIC BELLS AND ANNUNCIATORS.

ACME ELECTRIC CO. 530 16th. (See Classified Locksmiths.)
ALMSTEAD & LOWREY ELECTRIC Works, 173 12th. (See p 44.)
AMERICAN MACHINE & ELECTRIC Works, 756 Franklin. (See p 44.)
BAY CITIES ELECTRIC CO. 1794 Telegraph av. (See under Electrical Fixtures.)
CENTURY ELECTRIC CO. 1375-1377 Broadway. (See right side lines.)
CRESCENT ELECTRIC CO. 526 13th.
EAGLE ELECTPIC CO. 1206 13th av. (See right bottom lines and p 45.)
OAKLAND ELECTRICAL CO. 405 12th. (See p 832.)

*ELECTRIC ELEVATORS.

CENTURY ELECTRIC CO. 1375-1377 Broadway. (See right side lines.)
OTIS ELEVATOR CO. Stockton, North Point and Beach sts. S F. (See front cover.)

*ELECTRIC ENGINES.

CENTURY ELECTRIC CO. 1375-1377 Broadway. (See right side lines.)

*ELECTRIC FIXTURES.

ALMSTEAD & LOWREY ELECTRIC Works, 173 12th. (See p 44.)

*ELECTRIC FIXTURES AND GAS LIGHTING.

ALMSTEAD & LOWREY ELECTRIC Works, 173 12th. (See p 44.)
COAST ELECTRIC CO. 312-314 San Pablo av. (See opp p 296.)
CRESCENT ELECTRIC CO. 526 13th.
OAKLAND ELECTRICAL CO. 405 12th. (See p 832.)

*ELECTRICAL FIXTURES, REPAIRS AND SUPPLIES.

ACME ELECTRIC CO. 530 16th. (See under Locksmiths.)
ALMSTEAD & LOWREY ELECTRIC Works, 173 12th. (See p 44.)
BAY CITIES ELECTRIC CO. 1794 Telegraph av. (See adv.)

Phones Piedmont 203, Home A1454 W. D. VANCE, Manager

THE BAY CITIES ELECTRIC COMPANY

ENGINEERS AND CONTRACTORS

1794 TELEGRAPH AVE.
OAKLAND, - - CAL.

Light and Power Installations, General Repairing and Testing, Storage Batteries Charged and Repaired, Lead Burning, Motor Installing and Repairing a Specialty.

Howard Springs
Lake County, California
Phone Piedmont 413
42 Mineral Springs, Hot Sulphur, Borax and Magnesia Baths. Cure all cases of Rheumatism, Stomach, Liver and Kidney Trouble.
Miss C. Wheeler, Proprietor
J. W. Wheeler, Manager
4916 Telegraph Ave.
Reference: Any guest for past Twenty Years

SUNSET LUMBER COMPANY

Main Office and Yard
First and Oak Sts.
Oakland
Tel. Oakland 176

C. H. OLINGER, Manager

Branch Yard
E. 12th and 17th Ave.
East Oakland
Tel. Merritt 22

CENTURY ELECTRIC CO, 1375-1377 Broadway. (See right side lines.)
COAST ELECTRIC CO, 312-314 San Pablo av. (See opp p 296.)
ELECTRIC MOTOR AND CONSTRUCTION Co, 1306 Clay. (See p 45.)
GABRIEL A, 465 8th. (See left bottom corner cards.)
OAKLAND ELECTRICAL CO, 405 12th. (See p 832.)

*ELECTRIC HOISTS.

CENTURY ELECTRIC CO, 1375-1377 Broadway. (See right side lines.)

*ELECTRIC LAMPS.

CENTURY ELECTRIC CO, 1375-1377 Broadway. (See right side lines.)

*ELECTRIC LAMPS—BURNED OUT.

WASTE PRODUCTS CO, 512 4th.

*ELECTRIC LIGHT CONSTRUCTION.

ACME ELECTRIC CO, 530 16th. (See under Locksmiths.)
ALMSTEAD & LOWREY ELECTRIC Works, 173 12th. (See p 44.)
CENTURY ELECTRIC CO, 1375-1377 Broadway. (See right side lines.)
ELECTRIC MOTOR AND CONSTRUCTION Co, 1306 Clay. (See under Electrical Supplies.)
OAKLAND ELECTRICAL CO, 405 12th. (See p 832.)

*ELECTRIC LOCOMOTIVES.

CENTURY ELECTRIC CO, 1375-1377 Broadway. (See right side lines.)

*ELECTRIC MACHINERY.

CENTURY ELECTRIC CO, 1375-1377 Broadway. (See right side lines.)

*ELECTRIC MOTORS.

ALMSTEAD & LOWREY ELECTRIC Works, 173 12th. (See p 44.)
BAY CITIES ELECTRIC CO, 1794 Telegraph av. (See under Electrical Fixtures.)
CENTURY ELECTRIC CO, 1375-1377 Broadway. (See right side lines.)
CRESCENT ELECTRIC CO, 526 13th.
EAGLE ELECTRIC CO, 1206 13th av. (See right bottom lines and p 45.)
ELECTRIC MOTOR AND CONSTRUCTION Co, 1306 Clay. (See under Electrical Supplies.)
OAKLAND ELECTRICAL CO, 405 12th. (See p 832.)

*ELECTRIC PIANOS.

EILERS MUSIC CO, 1075-1077 Clay. (See left side lines.)

*ELECTRIC PLANTS.

ALMSTEAD & LOWREY ELECTRIC Works, 173 12th. (See p 44.)

*ELECTRIC PUMPS.

UNITED IRON WORKS, 2d cor Jefferson. (See right top corner cards.)

*ELECTRIC REPAIRS AND SUPPLIES.

CENTURY ELECTRIC CO, 1375-1377 Broadway. (See right side lines.)

*ELECTRIC SIGNS AND NOVELTIES

WESTERN STAGE APPLIANCE CO, 1218 Broadway. (See left top circles and p 26.)

*ELECTRIC TREATMENT.

Simea Mme E, 3120 Washn, Fruitvale.

*ELECTRIC WIRING.

ACME ELECTRIC CO, 530 16th. (See under Locksmiths.)
ALMSTEAD & LOWREY ELECTRIC Works, 173 12th. (See p 44.)
AMERICAN MACHINE & ELECTRIC Works, 756 Franklin. (See p 44.)
BAY CITIES ELECTRIC CO, 1794 Telegraph av. (See under Electrical Fixtures.)
CENTURY ELECTRIC CO, 1375-1377 Broadway. (See right side lines.)
COAST ELECTRIC CO, 312-314 San Pablo av. (See opp p 296.)
EAGLE ELECTRIC CO, 1206 13th av. (See right bottom lines and p 45.)
ELECTRIC MOTOR AND CONSTRUCTION Co, 1306 Clay. (See under Electrical Supplies.)
GABRIEL A, 465 8th. (See left bottom corner cards.)
KING'S ELECTRICAL WORKS, 1395 Broadway.
OAKLAND ELECTRICAL CO, 405 12th. (See p 832.)

*ELECTRIC WORKS.

AMERICAN MACHINE & ELECTRIC Works, 756 Franklin. (See p 44.)

*ELECTRICAL APPARATUS AND SUPPLIES.

ALMSTEAD & LOWREY ELECTRIC Works, 173 12th. (See p 44.)
CENTURY ELECTRIC CO, 1375-1377 Broadway. (See right side lines.)
ELECTRIC MOTOR AND CONSTRUCTION Co, 1306 Clay. (See adv under Electrical Supplies.)
KING'S ELECTRICAL WORKS, 1395 Broadway.
OAKLAND ELECTRICAL CO, 405 12th. (See p 832.)

*ELECTRIC AUTOMOBILE SUPPLIES.

MORRIS R H (Inc), 1818-1820 Telegraph av. (See back cover and p 25.)

*ELECTRICAL CONSTRUCTION.

ACME ELECTRIC CO, 530 16th. (See under Locksmiths.)
ALMSTEAD & LOWREY ELECTRIC Works, 173 12th. (See p 44.)
BAY CITIES ELECTRIC CO, 1794 Telegraph av. (See under Electrical Fixtures.)
CENTURY ELECTRIC CO, 1375-1377 Broadway. (See right side lines.)
COAST ELECTRIC CO, 312-314 San Pablo av. (See opp p 296.)
ELECTRIC MOTOR AND CONSTRUCTION Co, 1306 Clay. (See under Electrical Supplies.)

HOLCOMB REALTY CO.
READ PAGE THREE
BIG GROUND FLOOR OFFICES

PERCY L. BLISS REAL ESTATE

MY BUSINESS

Insurance
in Companies as good as the best

Real Estate
I Buy
Sell
Rent
Collect
Etc.

Notary Public

Legal Papers Drawn

Advise with me

PERCY L. BLISS REAL ESTATE
468 11th St.
Bacon Building
Phone Oakland 335

DAVIS and ELFEN OPTICAL CO.

RELIABLE GLASS MAKERS
410 Fourteenth St., Oakland
Phone Oakland 8278 Elks Building

Dr. T. L. BOHANNON
TREATS CANCERS
BERKELEY

GILT EDGE RYE WICHMAN, LUTGEN & CO., Inc.
Sole Proprietors
431-439 CLAY, SAN FRANCISCO

ELECTRICAL CONST—Cont'd

GABRIEL A, 465 8th. (See left bottom corner cards.)

Morehouse & Ross, 4705 E 14th, Melrose.

OAKLAND ELECTRICAL CO, 405 12th. (See p 832.)

WESTERN STAGE APPLIANCE CO, 1218 Broadway. (See left top circles and p 26.)

*ELECTRICAL CONTRACTORS.

ALMSTEAD & LOWREY ELECTRIC Works, 173 12th. (See p 44.)

AMERICAN MACHINE & ELECTRIC Works, 756 Franklin. (See p 44.)

EAGLE ELECTRIC CO, 1206 13th av. (See right bottom lines and p 45.)

ELECTRIC MOTOR AND CONSTRUCtion Co, 1306 Clay. (See under Electrical Supplies.)

OAKLAND ELECTRICAL CO, 405 12th. (See p 832.)

*ELECTRICAL ENGINEERS.

OAKLAND ELECTRICAL CO, 405 12th. (See p 832.)

*ELECTRICAL MASSAGE.

TINNEL MRS I S, 1559 7th.

*ELECTRICAL REPAIRING.

ACME ELECTRIC CO, 530 16th. (See under Locksmiths.)

ALMSTEAD & LOWREY ELECTRIC Works, 173 12th. (See p 44.)

CENTURY ELECTRIC CO, 1375-1377 Broadway. (See right side lines.)

GABRIEL A, 465 8th. (See left bottom corner cards.)

OAKLAND ELECTRICAL CO, 405 12th. (See p 832.)

*ELECTRICAL SUPPLIES.

ALMSTEAD & LOWREY ELECTRIC Works, 173 12th. (See p 44.)

CENTURY ELECTRIC CO, 1375-1377 Broadway. (See right side lines.)

COAST ELECTRIC CO, 312-314 San Pablo av. (See opp p 296.)

CRESCENT ELECTRIC CO, 526 13th.

EAGLE ELECTRIC CO, 1206 13th av. (See right bottom lines and p 45.)

ELECTRIC MOTOR AND CONSTRUCtion Co, 1306 Clay. (See adv.)

HOUSE WIRING FIXTURES GENERAL REPAIRING

ELECTRIC MOTOR and CONSTRUCTION CO.
1306 CLAY ST. OAKLAND, CAL.
A. L. SCHAFFER, Manager
ELECTRIC MOTORS AND SUPPLIES, ESTIMATES FURNISHED
Phones—Sunset Oak 6476, Home Phone A 3711, Residence Piedmont 2027

POLYTECHNIC BUSINESS COLLEGE and College of Engineering, 12th nw cor Harrison. (See left center cards and under Schools.)

*ELECTRICAL FIXTURES, REPAIRS AND SUPPLIES.

ELECTRIC MOTOR AND CONSTRUCtion Co, 1306 Clay. (See under Electrical Supplies.)

*ELECTRICAL HEATING AND COOKING APPLIANCES.

CRESCENT ELECTRIC CO, 526 13th.

*ELECTRICAL MACHINERY AND APPARATUS.

WAGNER ELECTRIC MNFG CO, 14 Balboa Bldg, Market cor 2d, San Francisco.

GABRIEL A, 465 8th. (See left bottom corner cards.)

KING'S ELECTRICAL WORKS, 1395 Broadway.

OAKLAND ELECTRICAL CO, 405 12th. (See p 832.)

ELECTRICIANS.

ACME ELECTRIC CO, 530 16th. (See under Locksmiths.)

ALMSTEAD & LOWREY ELECTRIC Works, 173 12th. (See p 44.)

AMERICAN MACHINE & ELECTRIC Works, 756 Franklin. (See p 44.)

Arndt Electric Controller Co, 1546 Broadway.

BAY CITIES ELECTRIC CO, 1794 Telegraph av. (See under Electrical Fixtures.)

Real Estate
Insurance
Furniture
Stored
Loans
Surety Bonds
Notary
Business
Chances
Investments
466 8th St.
PHONES:
Oakland 1990
Home A1990
F. F. PORTER

BYRON MAUZY SAN FRANCISCO 1175 O'Farrell St. OAKLAND 1069 Broadway
PIANOS—ORGANS—PIANO PLAYERS

Otis Elevator Co.

Disburses More Money in San Francisco Than All Other Elevator Companies Do in All California

HELP THE HOME INDUSTRY

FACTORY SAN FRANCISCO

OTIS ELEVATORS BEST

Correct Stationery

Engraved Cards, Weddings, Stamping

SMITH BROS.
462-464 Thirteenth St.
Bet. Broadway and Washington Sts.

HOLCOMB REALTY CO.
SEE PAGE THREE
HOMES & RENTAL TERMS.

Black J L, 426 15th.
Brand A L, 1430 Adeline.
BUTLER WILL V, Niles, Cal. (See adv.)

Will V. Butler
ELECTRICIAN AND ELECTRIC SUPPLIES
All Kinds of Electric Wiring Done, Motors and Dynamos Installed
NILES, CAL.
Box 661, HAYWARD, CAL.

California Electrical Works, 507 16th.
CENTURY ELECTRIC CO, 1375-1377 Broadway. (See right side lines.)
COAST ELECTRIC CO, 312-314 San Pablo av. (See opp p 296.)
EAGLE ELECTRIC CO, 1206 13th av. (See right bottom lines and p 45.)
ELECTRIC MOTOR AND CONSTRUCtion Co, 1306 Clay. (See under Electrical Supplies.)
Electrical Construction Co, 406 10th.
Foster & West, 654 Washn.
GABRIEL A, 465 8th. (See left bottom corner cards.)
Gordon R P, 931 60th.
Grothe A U, 1266 Peralta.
Haskins A R, 1301 Bway and 2 Tel av.
Jund Electric Co, 217 Tel av.
KING'S ELECTRICAL WORKS, 1395 Broadway.
Kohlmeyer H A, 1206 13th av.
McDonald J & S, 922 22d.
Myers & Maloon, 3205 E 14th, Fruitvale.
Newman L, 1441 Myrtle.
OAKLAND ELECTRICAL CO, 405 12th. (See p 832.)
Rymer J A, 1178 23d av.
Seller Paul, 616 8th.
Simpson L W, 504 Alcatraz av.
Smith H A, 409 4th.
Union Electric Company, 3232 E 14th, Fruitvale.
Wakeland E C, 515 8th.

TRIUMPH METAL WORKS CO (Inc), 1265 Franklin. (See opp p 1078.)
UNITED ELECTRO - PLATING & Metal Works, 662 Webster. (See opp p 1086.)
WHITE ORNAMENTAL IRON CO, De Fremery Wharf. (See p 33.)

*ELECTROTYPERS.

CARRUTH & CARRUTH CO (Inc), 520 15th. (See adv opp p 270.)

*ELEVATOR BELTING.

NEW YORK BELTING & PACKING CO Ltd, E 11th sw cor 3d av. (See left side lines.)

*ELEVATOR CARS.

WHITE ORNAMENTAL IRON CO, De Fremery Wharf. (See p 33.)

*ELEVATOR ENCLOSURES.

DU FRANE A G, 2012 San Pablo av. (See p 33.)
WHITE OPNAMENTAL IRON CO, De Fremery Wharf. (See p 33.)

*ELEVATOR GATES.

AUTOMATIC ELEVATOR GATES, 224 Bacon Bldg.

ELEVATOR MANUFACTURERS.

OAKLAND ELEVATOR CO, 469 9th. (See adv.)
OTIS ELEVATOR CO, Stockton, North Point and Beach sts, S F. (See front cover.)
VAN EMON ELEVATOR CO, 52-54 Natoma, S F.

*ELEVATOR REPAIRS.

DU FRANE A G, 2012 San Pablo av. (See p 33.)
OAKLAND ELEVATOR CO, 469. 9th. (See adv.)

W. J. WIGMORE G. WARNHOLZ

Oakland Elevator Co.
469 9th St., Oakland

ELEVATORS, CRESCENT CELLAR HOISTS, INSTALLATIONS, REPAIRS, INSPECTIONS

Phone Oakland 3382 **Night Phone Oakland 5591**

ELECTRO-PLATERS.

Booth T C, 1370 Bway.
Kehoe & Glasby, 774 7th.
PELLOW T J, 2431 Blanding av, Alameda.

OTIS ELEVATOR CO, Stockton, North Point and Beach sts, S F. (See front cover.)

JACKSON FURNITURE CO.
THE DIGNIFIED CREDIT STORE
519-525 12th St. Oakland, Cal.
Don't Wait 'Till Pay Day Buy Now

MAKINS & WILL
Real Estate and Insurance
428 Tenth St. Oakland
Phones: Oakland 4811 Home A1650

HOTEL AVALON
406
TELEGRAPH AVE
SEE PAGE 21

Examining the Eyes and Fitting Glasses Exclusively
C. A. MILLER
OPTOMETRIST
(2nd Floor) 1219 Broadway, Opp. Ye Liberty
Oakland's Only Optical Parlors
Phone Oakland 4352

*ELEVATORS.

OTIS ELEVATOR CO, Stockton, North Point and Beach sts, S F. (See front cover.

ELOCUTION TEACHERS.

BUTTLAR MISS HILMA A, 567 11th.
MacBride Mary J, 725 17th.
MacDonald J & S, 922 22d.
HILDESLEY VOCAL STUDIO, 1069 Broadway. (See opp p 542.)

*EMBALMERS.

FINNEY E JAMES, 528 18th. (See top edge.
MILLER G D, 1128 23d av. (See adv at Undertakers.)

*EMBOSSED MATS.

NEW YORK BELTING & PACKING CO Ltd, E 11th sw cor 3d av. (See left side lines.)

EMBROIDERY.

Fischbacher Jacob, 1080 14th av.
Ilsen E R, 624 12th.

EMPLOYMENT AGENCIES.

ANDRE LEON, 957 Franklin.
Andresen & Gray, 6013 Adeline.
Cattell Mrs S A, 525 8th.
Chinese and Japanese Employment Office, 714 Webster.
Fuchiwaki Yuwaji, 832½ Clay.
Girls' Mutual Benefit Club, 1119 Jefferson.
Hanabishi & Co, 311 7th.
Hong H W, 837 Webster.
Murray & Ready, 819 Franklin.
Olcott R H, 24 Bacon Blk.
PACIFIC COAST REAL ESTATE & Employment Co, 1696 7th. (See p 848.)
Phoenix Employment Agency, 808 Franklin.
Sunset Employment Agency, 420 6th.
Tamaki J, 316 7th.
Toccini Guido, 412 5th.
Tsuchida M, 319 7th.
UNIVERSAL EMPLOYMENT AGENCY, 527 9th. (See left bottom lines.)
Whosoever Will Rescue Mission The, 366 9th.
Woman's Employment Exchange, 969 Broadway.

*ENAMELED LETTERS AND SIGNS.

CHICAGO RUBBER STAMP CO, 865 Broadway. (See adv opp Rubber Stamps.)

ENAMELERS.

Henrikson Charles, 571 E 14th.
O'Reilly J E, 556 7th.

*ENGINE BUILDERS AND REPAIRERS.

CONTINENTAL MACHINE WORKS (Inc), 706 Broadway. (See adv under Machinery.)
Reliance Engineering Co, 655 Washn.

*ENGINE AND TENDER HOSE.

NEW YORK BELTING & PACKING CO Ltd, E 11th sw cor 3d av. (See left side lines.)

*ENGINEERING CONTRACTORS.

International Machinery Co, First Natl Bank Bldg.

ENGINEERS.

PITTSBURG TESTING LABORATORY Ltd, 651 Howard, S F.
RIEHLE BROS TESTING MACHINE Co, 651 Howard, S F.
RUGGLES-COLE ENGINEERING CO, 651 Howard, S F.

*ENGINEERS—CHEMICAL.

SMITH, EMERY & CO, 651 Howard, S F. (See under Assayers, also Chemists, Analytical.)

ENGINEERS—CIVIL.

Roberts Bros Co (Inc), 311 Central Bank Bldg.

*ENGINEERS—ELECTRICAL.

ALMSTEAD & LOWREY ELECTRIC Works, 173 12th. (See p 44.)
CENTURY ELECTRIC CO, 1375-1377 Broadway. (See right side lines.)
POLYTECHNIC BUSINESS COLLEGE and College of Engineering, 12th nw cor Harrison. (See left center cards and under Schools.)

*ENGINEERS—HYDRAULIC.

POLYTECHNIC BUSINESS COLLEGE and College of Engineering, 12th nw cor Harrison. (See left center cards and under Schools.)

*ENGINEERS—MECHANICAL.

AMERICAN MACHINE & ELECTRIC Works, 756 Franklin. (See p 44.)
CONTINENTAL MACHINE WORKS (Inc), 706 Broadway. (See adv under Machinery.)
POLYTECHNIC BUSINESS COLLEGE and College of Engineering, 12th nw cor Harrison. (See left center cards and under Schools.)
UNITED IRON WORKS, 2d cor Jefferson. (See right top corner cards.)

ENGINEERS—MINING.

Abadie Emile, 214 Union Sav Bk Bldg.
Beatty H C, 462 12th.
De Lay C Y, 214 Union Sav Bk Bldg.
French W G, 1475 10th.
Huntley D B, 31 Bella Vista av.
Rutledge J J, 423 Central Bank Bldg.
SMITH, EMERY & CO, 651 Howard, S F. (See under Assayers, also Chemists, Analytical.)

*ENGINEERS—STRUCTURAL.

EBY MACHINERY CO THE, 1220-1222 Myrtle and 268 Market, S F. (See p 389.)

*ENGINES.

BAKER BROS & CO, 4507 E 14th, Melrose. (See under Automobiles.)
DOAK GAS ENGINE CO (Inc), 88 Bacon Bldg.

List Your Country Properties with . . W. M. CROWN CO., 1056 BROADWAY Oakland, Cal.
Real Estate Bought and Sold on Commission
Phones: Home A4400 Oakland 4 00

Telephone Berkeley 1548
THE MILLS CO., Inc. BERKELEY, 2183 SHATTUCK Av.
The Liverpool and London and Globe Ins. Co.
Niagara of New York , New York Underwriters, of Hartford

Karl H. Nickel Co.

Bacon Bldg. Suite 62 | Tel. Oakland 4552

REAL ESTATE—MINING—INSURANCE—INVESTMENTS and BUILDING

*ENGINES—GAS AND GASOLINE.

DOAK GAS ENGINE CO (Inc), 88 Bacon Bldg.

PARKE MACHINE WORKS, 404 3d. (See under Machinists.)

STANDARD GAS ENGINE CO, ft of Dennison nr 23d av Station. (See left top corner cards and p 32.)

Union Gas Engine Co, 23d av Sta, E Oakland.

Union Machine Wks, Franklin se cor 3d.

WESTERN GAS ENGINE CO, Washing-ton sw cor 3d.

*ENGINES—MARINE.

STANDARD GAS ENGINE CO, ft of Dennison nr 23d av Station. (See left top corner cards and p 32.)

*ENGINES—PUMPING.

STANDARD GAS ENGINE CO, ft of Dennison nr 23d av Station. (See left top corner cards and p 32.)

*ENGINES—ROTARY.

HAUN ROTARY ENGINE CO, 259 9th. (See adv.)

*ENGINES—TURBINE.

HAUN ROTARY ENGINE CO, 259 9th. (See under Engines, Rotary.)

*ENGINES AND BOILERS.

EBY MACHINERY CO, 1220-1222 Myrtle, Oakland, and 268 Market, S F. (See p 389.)

UNITED IRON WORKS, 2d cor Jefferson. (See right top corner cards.)

ENGRAVERS—GENERAL.

BAKER & WILLIAMSON, Suite 200 1065 Washington. (See adv.)

W. H. DENNIS

GENERAL ENGRAVER

Visiting Cards and Wedding Invitations

I Cater to Trade Work Only

Room 32, 1103 Broadway, cor. Twelfth St., Oakland, Cal.

E. T. HAUN, President H. H. FISHER, Vice President

HAUN ROTARY ENGINE CO.

Six Reasons Why You Should Have a Haun Rotary Steam Engine:

1st—Simplicity.

2d—A Saving of One-third in Cost of Operation.

3d—Durability.

4th—No Shake or Jar.

5th—Weighs Two-thirds Less Than Any Other Engine Known.

6th—No Lost Power.

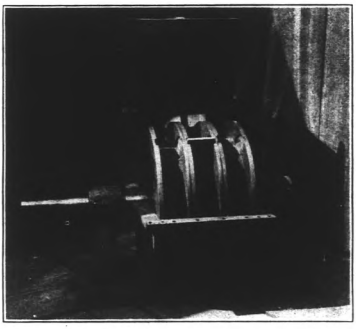

ENQUIRIES SOLICITED.

259 9th St., OAKLAND, CAL. **Phone Oakland 8753**

*ENGINES—STATIONARY.

HAUN ROTARY ENGINE CO, 259 9th. (See under Engines, Rotary.)

STANDARD GAS ENGINE CO, ft of Dennison nr 23d av Station. (See left top corner cards and p 32.)

CARRUTH & CARRUTH CO (Inc), 520 15th. (See adv opp p 270.)

CHICAGO RUBBER STAMP CO, 865 Broadway. (See adv opp Rubber Stamps.)

TENTS

WHITE-WALLACE CO.

INCORPORATED

Phones { Oakland 194 / Home A4194 } **1252 Webster**

HOLCOMB REALTY CO. AVOID THE PAGE THREE GILT EDGE INVESTMENTS

DEAN LAW and COLLECTION CO., Inc.

Telephones | Oakland 1146 / Home A1246

FINANCIAL RATINGS A SPECIALTY

WE COLLECT YOUR BILLS

Rooms 303 and 304 Bacon Block

RIGNEY PRINTING CO.
TEL. OAK 2979
217-7th St.

RUBBER GOODS
of all kinds

Rubber Belting
" Hose
" Packing
" Gaskets
" Valves
" Matting
" Specialties
Leather Belting
Oiled Clothing

New York Belting and Packing Co.
LTD.
East 11th St. and 3rd Ave.
E. Oakland

PHONES
Merritt 263
Home B1263

D. B. HUNTER, Pres. and Gen. Mgr.
Main Office and Yard
Shattuck Av. & Oregon St.
Berkeley, Cal.
Tel. Berkeley 8

Hunter Lumber Co.
INCORPORATED NOV. 14, 1902

VERE W. HUNTER, Secretary.
Wharf and Yard
South End of Webster Street Bridge
Tel. Oakland 5292

ENGRAVERS—Cont'd

Crosby J A, 112 7th.
DENNIS W H, Room 1032 1103 Broadway. (See adv.)
Hull W C, 954 Bway.
KITCHENER R S, 954-956 Clay.
PEERLESS PRINTING CO, 502 18th. (See opp p 863.)
Phoenix Photo-Engraving Co, 325 8th.
Snyder & Bolton, 1003½ Bway.
Swale H L, 478 10th.

*ENGRAVERS—COPPERPLATE.

BAKER & WILLIAMSON, Suite 200 1065 Washington. (See adv.)

BAKER & WILLIAMSON
COPPERPLATE ENGRAVERS AND PRINTERS
Suite 200, 1065 Washington Street
OAKLAND, CAL.

SMITH BROS, 462-464 13th. (See right top lines.)

*ENGRAVERS AND DESIGNERS.

DENNIS W H, Room 32 1103 Broadway. (See adv.)

*EXPERIMENTAL WORK.

PERL V E, 508 2d. (See under Patternmakers.)

*EXPERT ACCOUNTANTS.

TEMPLE H M, Public Accountant and Auditor, Correspondence Invited, 602 Germania Life Bldg, St Paul, Minn.

*EXPLOSIVES.

CALIFORNIA CAP CO (Inc), 88 Bacon Bldg.

EXPRESS, DRAY AND TRANSFER MEN.

Alves Domingo, 358 B.
American Express & Storage Co, 530 16th.
Austin Freight Transportation Co, 2d se cor Franklin.
Bay E L, 320 San Pablo av.
BEKINS VAN AND STORAGE CO, 968 Broadway. (See center cards and p 30.)

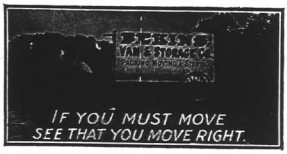

Blakemore J B, 1713 Myrtle.
Busch Transfer Co, 577 13th.
Carosio Edward, 1417 3d.

CAVASSO & CO, 818 Adeline. (See adv under Drayage.)
Chappell J D, 367 6th.
Charles Edward, 457 6th.
Clough E F, 2116 Elm.
Colby E C, 1107 10th av.
Collins E A, 953 37th.
Cunha M R, 617 E 17th.
Dobson G A, 1313 Peralta.
Dowell F L, 1051 13th av.
DRAPER & PATMON DRAYING & Storage Co, 464 11th. (See adv under Trans-Bay Freight Delivery.)
Drucker's Express Co, 2d sw cor Franklin.
Evans J D, 1212 23d av.
Feeley J T, 666 9th.
Fryer J A, E 14th ne cor 25th av.
Garrett W F, 381 12th.
Goertz G F, 813 31st.
Hayward & San Leandro Transfer Co, 362 10th.
Heaver R W, 2099 Elm.
Henneberry James, 428 6th.
Henrichsen Frederick, 1208 Bway.
HENRY ALFRED, 1614 7th. (See inside back cover.)
Hill George, 4514 E 14th, Melrose.
Hill Thomas, 1383 8th.
Humbert J J, 1330 Adeline.
Hurst C W, 416 2d.
INDEPENDENT TRANSFER CO, 116 Telegraph av. (See p 577.)
Interurban Motor Express Co, S P Warehouse ft Bway.
Jackson J D & Hansen Bros, s s Orion 1 e Baker, Fitchburg.
Jepson Otto, 502 10th.
Johnson J T, 404 Park av.
Jones Bros, 1069 34th.
Jones E C, 457 6th.
Joseph F A, 358 11th.
Joseph M L & J S, 1267 6th av.
Kato Oscar, e s Bay 1 s'O H S Boulevard, Melrose.
Lauer George, 5600 Marshall.
Lawrence Albert, n s Kansas 3 w Laurel av.
Lefevre P L, 820 Bway.
Lorenzo Mark, 1222 High, Melrose.
LYON STORAGE & MOVING CO, 468 11th. (See adv under Storage.)
McFee Disraeli, w s George 1 s Spencer, Fitchburg.
McGillis D J, 487 39th.
MARKET ST EXPRESS, STORAGE & Hardware Co, 859 Market. (See under Storage.)
Marshall Joseph, 671 4th.
Martin Mrs Margaret, 524 8th.
Mason Oscar, 1073½ 13th av.
Massengale John, 767 21st.
Merchants' Express and Drayage Co, 1017 Clay.
Milbrath Herman, 1002 63d.
Milne James, 124 Mills av.
Mitchell Nicholas, 1047 Summer.
Moreland I L, 1128 Poplar.
Morris Charles, 1224 8th.
Motor Parcel Delivery Co, 608 15th.
Oakland Parcel Delivery, 666 9th.

EDWIN T. GORIE
Successor to OSGOOD & SON
Phones { Piedmont 544 / Home A4454
Wood, Coal, Hay and Grain and Poultry Supplies
1805 Telegraph Ave. COR. 34TH STREET Oakland

James P. Taylor
COAL
WHOLESALE and RETAIL
459 TWELFTH ST. TELEPHONE OAKLAND 2428

Oakland Transfer Co, 546 20th.
Oakland Transportation Co, ft Webster.
Olsen Fabian, 1st cor Bway.
Olson C O, 1436 Olive, Melrose.
OWEN'S EXPRESS CO, 811 11th. (See adv.)
SCOTT'S EXPRESS, 367 6th. (See left bottom corner cards.)
SCOTT'S W B EAST OAKLAND EXpress, 412 15th. (See left top lines and adv at Transfer Companies.)
Schroeder J H, 1st cor Bway.

Pianos and Furniture Handled With Care, Trunks and Baggage at Reasonable Rates

Owen's Express Co.

JOHN OWEN, Proprietor

GENERAL EXPRESS

Phones Vernon 117, Home A 4630

811 11th St. OAKLAND, CAL.

PARRISH W H, 428 6th. (See p 856.)
Pegman Bros, 822 30th.
PEOPLE'S EXPRESS CO, 412-418 9th. (See under Transfer Companies.)
Plummer E H, 869 San Pablo av.
Prescott Van & Storage Co, 413 11th.
Prescott G H, 1115 23d.
RICHARDSON'S TRANSFER AND EXpress Co, 1221 Myrtle.
River Express Co, 434 5th.
ROGERS E C, 1050 Harrison. (See adv under Transfer Companies.)
SANTA FE EXPRESS CO, 510 10th. (See adv.)
Simpson F G, 450 63d, Claremont.
Smith Henry, 826 34th.
Soto N F, s s Congress av 1 e Courtland av, Melrose.
Soto Vincento, 1221 Adeline.
Surryhnes G J, 622 Tel av.
TELEGRAPH EXPRESS & STORAGE Co, 2116 Elm.
Trotter James, 3957 Adeline.
Uzzell J W, 2015 Magnolia.
Van Patten H B, 620a E 12th.
West N P, 1217 15th av.
White F J, 1702 23d av.
Worrall J P, 2112 Peralta.

Phone Oakland 2794 **Home Phone A 4232**

SANTA FE EXPRESS CO.

PIANO MOVERS, DRAYMEN AND GENERAL DELIVERY, FREIGHT DISTRIBUTORS

Goods delivered in San Francisco, Oakland, Berkeley and Alameda.

We distribute freight in either carload lots or small quantities to any part of the world.

Main Office:
510 10th ST., OAKLAND

Warehouse, 775 7th Street
Phone Home A 1385

ALAMEDA RUG WORKS

RUGS MADE FROM OLD CARPETS

Carpets taken up, cleaned and relaid

2006 EVERETT STREET Phone Alameda 39 ALAMEDA

HOLCOMB REALTY CO.
"MONEY TALKS" ON PAGE 3
LAND FOR THE LANDLESS MAN

Beautiful Homes

For Sale by

J. M. PERKINS COMPANY

Adams Point Property a Specialty

1 Telegraph Ave. Oakland

Phone Oakland Home A 3500

FOR MACHINERY GO TO JOSHUA HENDY IRON WORKS MANUFACTURERS
75 FREMONT STREET, - SAN FRANCISCO, CAL.

See GEO. H. VOSE For Real Estate Insurance and Notary
968 Broadway
Oakland
Phone Oakland 7516

EXPRESS COMPANIES.

Wells, Fargo & Co Express, 1250 Bway, 12th av ne cor E 12th and 1310 Fruitvale av.

*FANCY GROCERIES.

GOLDBERG, BOWEN & CO, 537 13th.
RUTLEDGE & WALLING, 1470½ 7th. (See left bottom corner cards.)

*FARM LANDS.

ALDEN CO THE, 468 10th. (See p 6.)
CHISHOLM & LINDBERG, 412 First Natl Bank Bldg.
EDSON J H, 1068 Broadway. (See left side lines.)
HOLCOMB REALTY CO, 306 San Pablo av. (See right top circles and p 3.)
LAYMANCE REAL ESTATE CO, 460-462 8th. (See front cover, right top corner cards and p 7.)
NAYLOR CHARLES E JR, 92 Bacon Bldg. (See p 9.)
PEPALTA A L, San Leandro, Cal. (See right bottom lines.)
PERKINS J M CO, 1 Telegraph av. (See right side lines.)
PORTER F F, 466 8th. (See left side lines.)
TYRREL J, 5 Telegraph av. (See right bottom lines and p 5.)
VOSE GEORGE H, 968 Broadway. (See front cover, left side lines and p 9.)
WEIL & NORRIS, 84 Bacon Bldg. (See right top corner cards.)
WHELTON ANDREW, San Leandro, Cal. (See right bottom lines.)

*FARM LOANS.

ALDEN CO THE, 468 10th. (See p 6.)
CHISHOLM & LINDBERG, 412 First Natl Bank Bldg. (See p 12.)
EDSON J H, 1068 Broadway. (See left side lines.)
HOLCOMB REALTY CO 306 San Pablo av. (See right top circles and p 3.)
LAYMANCE REAL ESTATE CO, 460-462 8th. (See front cover and right top corner cards.)
PERKINS J M CO, 1 Telegraph av. (See right side lines.)
PORTER F F, 466 8th. (See left side lines.)
VOSE G H, 968 Broadway. (See front cover, left side lines and p 9.)
WEIL & NORRIS, 84 Bacon Bldg. (See right top corner cards.)

*FARRIER SUPPLIES.

WESTERN HEAVY HARDWARE & Iron Co, 420-426 9th. (See front fly leaf.)

*FEATHER DYERS—OSTRICH.

Thereux G E, 589 18th.

*FEATHER RENOVATORS.

SUNDBY, LINNES & KRISTIANSEN, 824-826 27th. (See under Steam Feather Renovators.)

*FEED.

OSWALD COMPANY, 1155 23d av. (See p 38.)

*FEED—WHOLESALE.

PHOENIX MILLING CO, 1369 Wood. (See right top lines.)

FEED STABLES.

See Livery, Sale and Boarding Stables

*FELT AND GRAVEL ROOFS.

MACKENZIE ROOF CO THE, 427 15th. (See adv.)

THE MACKENZIE ROOF CO.
J. R. D. MACKENZIE

Mackenzie's Felt & Gravel Roofs

427 FIFTEENTH STREET
PHONES { OAKLAND 3461 / HOME A 3461
OAKLAND, CALIFORNIA
"Century" Asbestos-Cement Shingles

ATHENS GARAGE
W. A. TOWNS, Prop. Phone Piedmont 167
J. G. ESTABROOK, Machinist
STORING CARS A SPECIALTY
38th and Telegraph Ave. OAKLAND
Full Equipment For Expert Automobile Repair Work

SUNSET LUMBER COMPANY

Main Office and Yard
First and Oak Sts.
Oakland
Tel. Oakland 176

C. H. OLINGER, Manager

Branch Yard
E. 12th and 17th Ave.
East Oakland
Tel. Merritt 22

*FELT ROOFS.

MACKENZIE ROOF C OTHE, 427 15th. (See adv.)

*FENCE MANUFACTURERS—IRON.

Standard Fencing Co, 151 12th.
WHITE ORNAMENTAL IRON CO, De Fremery Wharf. (See p 33.)

*FERTILIZER MANUFACTURERS AND DEALERS.

PACIFIC GUANO & FERTILIZER CO The, 2d and Bristol, Berkeley. (See opp p 1397.)

FERTILIZERS.

California Fertilizer Co, ft 63d, Stock Yards, Emeryville.
Oakland Bone Yard & Fertilizing Works, 419 8th.
PACIFIC GUANO & FERTILIZER CO The, 2d and Bristol, Berkeley. (See opp p 1397.)

*FERTILIZERS—LAWN DRESSING.

PACIFIC GUANO & FERTILIZER CO The, 2d and Bristol, Berkeley. (See opp p 1397.)

*FILTER MANUFACTURERS.

WHITE-WALLACE CO (Inc), 1252 Webster. (See right bottom lines.)

FINANCIAL AGENTS.

(See also Agents, Financial.)
Beneficial Life Promotion Co, 59 Macdonough Bldg.
FINANCIAL UNDERWRITERS (Inc), 220-221 Central Bank Bldg.
HANSSEN OLAF J, 259-261 Peralta av. (See left top circles and p 6.)
MACDONALD J H COMPANY, 1052 Broadway. (See right bottom corner cards.)
NAYLOR CHARLES E JR, 92 Bacon Bldg. (See p 9.)
NICKEL KARL H COMPANY (Inc) Suite 211 Oakland Bank of Savings Bldg. (See right top lines and p 4.)
PORTER F F, 466 8th. (See left side lines.)
REALTY BONDS & FINANCE CO AND O E Hotle & Co Consolidated, 1172 Broadway. (See left top lines.)
Taylor Bros Co, 1236 Bway.
Tracy C J, 1603 Brush.
WHITE-WALLACE CO (Inc), 1252 Webster. (See right bottom lines.)

*FIRE BRICK.

American Magnesite Co, 808 5th av.
WESTERN BUILDING MATERIAL CO, 1st cor Market. (See top corner cards.)

*FIRE ESCAPES.

WHITE ORNAMENTAL IRON CO, De Fremery Wharf. (See p 33.)

FIRE EXTINGUISHERS.

D'Albergaria M S, 1065 Washn.

*FIRE DOORS.

UNDERWRITERS' GRAVITY FIRE Doors, 224 Bacon Bldg.

*FIRE HOSE.

(See also Hose.)
NEW YORK BELTING & PACKING CO Ltd, E 11th sw cor 3d av. (See left side lines.)

*FIREPROOFING.

NICHOLS FRED, 1137-1141 E 16th. (See p 38.)

*FIREPROOF PAINTS.

(See also Paints, Oils and Glass.)
JEPSON CEMENTINE CO, 1787 10th av. (See p 37.)

*FIREWORKS.

CALIFORNIA FIREWORKS CO, 219 Front, San Francisco.

*FISCAL AGENTS.

BURLINGAME H B, Fiscal Agent Monterey Coal Co 62 Macdonough Bldg. (See right bottom corner cards and p 29.)
COLVER A W, Fiscal Agent Monterey Coal Co 62 Macdonough Bldg. (See right bottom corner cards and p 29.)

*FISH AND BAT GUANO.

PACIFIC GUANO & FERTILIZER CO The, 2d and Bristol, Berkeley. (See opp p 1397.)

FISH, GAME AND OYSTERS.

Allion George, 469 7th.
California Fish Co, 502 5th.
Danlo & Busanich, 1761 7th.
Edwards C E, 1317 Bway.
Edwards F J Co, 914 Washn.
Filograsso Frank, 875 Wood.
Lagoria L W, 519 13th.
Mimberti Fred, 461 11th.
Plum George, 325 12th.
Western Fish Co, 9th ne cor Clay.
Yee Tuck, 909 Webster.

*FIXTURES—ELECTRICAL.

CENTURY ELECTRIC CO, 1375-1377 Broadway. (See right side lines.)

*FIXTURES—GAS AND ELECTRIC.

COAST ELECTRIC CO, 312-314 San Pablo av. (See opp p 296.)

FLAVORING EXTRACTS.

JORGENSEN A T, 138 Hellen.
Ralph I V & Co, 360 11th.

HOLCOMB REALTY CO.

Decorations for Parties and Weddings
Ring up OAKLAND SEED AND PLANT CO.
Phones { Home A1547 Piedmont 119
A. G. Fleck, Pres. E. Fleck, Mgr.

J. TYRREL
C. A. TYRREL, NOTARY PUBLIC
REAL ESTATE — INSURANCE
SURETY BONDS
No. 5 Telegraph Avenue

H. Z. JONES
REAL ESTATE OWNER
458 9TH ST. OAK.

GEO. FAKE WATCHMAKER and JEWELER
1113 Broadway, Oakland, Cal.
WATCH INSPECTOR FOR SOUTHERN PACIFIC AND SANTA FE RAILROADS PHONE OAKLAND 3739

Eilers Music Co.
The Largest Pacific Coast PIANO Dealers
Over 40 different makes of the world's best pianos to select from.
ALSO the world renowned Peerless Electric Pianos
THE Genuine Autopiano AND Welte Orchestrions and the wonderful Welte-Mignon

*FLOORING.

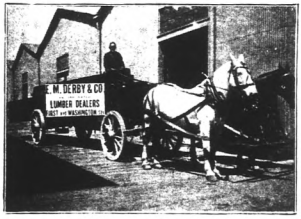

DERBY E M & CO, 1st cor Washington. (See adv.)

FLORISTS.

(See also Nurseries.)
Amauris A J, 233 Oakland av.
Clarke Bros, 1087 Clay and Glen av nr High, Allendale.
Compiano J A, 509 7th.
Davies W R, Wilson av cor Penniman av, Allendale.
DOMOTO BROS, Central av nw cor E 14th, Melrose. (See adv under Nurseries.)
Fleck A G, 3615 Grove.
Flossman Emeran, w s Seminary av 6 s Harmon, Fitchburg.
Fugee M, Narrow Gauge Depot.
Fukuzumi Bros, 3331 E 14th, Melrose.
George H T, Yoakum av 3 s Weld.
Gill's Floral Depot, 548 14th.
Grallert P W A, Yoakum av se cor Krause.
Groves F R, E 14th ne cor Central av, Fitchburg.
Keene George, 4499 Piedmont av.
Lacazetti Eugene, 2714 Fruitvale av.
McDonald Patrick, 5186 Tel av.
Morse W H, 4498 Piedmont av.
Muller J J, Central av nw cor Trumbull av, Fitchburg.
OAKLAND SEED & PLANT CO, 3615 Grove. (See right side lines.)
PIEDMONT FLORAL AND SEED CO, 1302 Broadway. (See opp p 879.)
Pramme Henry, Seminary av nw cor Noble av, Fitchburg.
SANBORN H M, 517 14th.
Seulberger Julius, 414 14th.
Symacopulos Gregory, 1230 Bway.

FLOUR AND FEED.

Butler C H & Co, Webster St Wharf.
COCKERTON & NASH, 927 San Pablo av. (See opp p 298.)
GORIE E T, 1805 Telegraph av. (See left bottom lines.)
Gould H Co, Washn nw cor 4th.
McCarron Cochran, 1221 San Pablo av.
Sagehorn W T, 469 6th.

FLOUR MILLS.

Bay City Flouring Mills, Clay nw cor 1st.
Butler C H & Co, Webster St Wharf.
Monarch Mills Co, Webster St Wharf.
PHOENIX MILLING CO, 1369 Wood, (See right top lines.)
Port Costa Mills Co, Webster St Wharf.
Sperry Flour Co, 1st ne cor Clay.
Stoddard Bros, 728 2d.
STONE J T CO, Hayward, Cal. (See adv under Incubators.)
Sun Milling Co, 728 Brush.
Westphal J C & Sons, Clay nw cor 1st.

*FLUE LINING AND SEWER PIPE.

OCCIDENTAL BUILDERS' SUPPLY CO (Inc), 2840 Shattuck av, Berkeley. (See left bottom lines and p 38.)

*FLUTING.

OAKLAND PLAITING PARLORS, 1107 Jefferson. (See under Accordeon Plaiting.)

*FOLDING PAPER BOXES.

ZELLERBACH PAPER COMPANY, 836-838 Franklin. (See p 1171.)

*FORWARDING AGENTS.

BEKINS VAN AND STORAGE CO, 968 Broadway. (See center cards and p 30.)

COOK-MORGAN STORAGE & MOVING Co, 503 14th. (See left bottom corner cards and p 30.)
DRAPER & PATMON DRAYING & Storage Co, 464 11th. (See under Trans-Bay Freight Delivery.)
PEOPLE'S EXPRESS CO, 412-418 9th. (See under Transfer Companies.)
SCOTT'S EXPRESS, 367 6th. (See left bottom corner cards.)
SCOTT'S W B EAST OAKLAND EX-press, 412 15th. (See left top lines and adv at Transfer Companies.)

FOUNDRIES.

Dalton Henry Sons Co, ft 9th.
EMPIRE FOUNDRY CO (Inc), 3d ne cor Washington.
Judson Mnfg Co, ft Park av, Emeryville.
Pioneer Brass Foundry, 494 Park av.
Standard Brass Casting Co, 665 Franklin.
Standard Foundry, ft Dennison.

FOUNTAIN PEN MANUFACTURERS.

Waterman L E Co, 961 Bway.

FRAMES—WINDOW AND DOOR.

CALIFORNIA DOOR CO, Wood sw cor 16th and 468 10th. (See p 34.)
PACIFIC MANUFACTURING COMPANY, 478 10th. (See p 35.)

DON'T FORGET US WHEN YOU NEED HELP
UNIVERSAL EMPLOYMENT AGENCY 527 9th St. Both Phones 2552

COMMERCIAL STATIONERS | PRINTING BOOKBINDING | SMITH BROS. 462-464 Thirteenth St. Bet. Broadway and Washington Sts.

*FREIGHT DISTRIBUTORS.

BEKINS VAN AND STORAGE CO, 965 Broadway. (See center cards and p 30)
COOK-MORGAN STORAGE & MOVING Co, 503 14th. (See left bottom corner cards and p 30.)
DRAPER & PATMON DRAYING & Storage Co, 464 11th. (See under Trans-Bay Freight Delivery.)
PEOPLE'S EXPRESS CO, 412-418 9th. (See under Transfer Companies.)
SANTA FE EXPRESS CO, 510 10th. (See adv Express, Dray and Transfer Men.)
SCOTT'S EXPRESS, 367 6th. (See left bottom corner cards.)
SCOTT'S W B EAST OAKLAND EX-press, 412 15th. (See left top lines and adv at Transfer Companies.)

*FREIGHT ELEVATORS.

OTIS ELEVATOR CO, Stockton, North Point and Beach sts, S F. (See front cover.)

*FRESCOERS.

KUSS P N & CO, 1235 Broadway. (See p 39.)
MEADER G W, 273 E 12th. (See p 45.)

*FRUIT GROWERS.

SOROSIS FRUIT CO, 1256 Broadway.

*FRUIT DEALERS—RETAIL.

RUTLEDGE & WALLING, 1470½ 7th. (See left bottom corner cards.)

*FRUIT PRESERVERS.

Wright E A, 2169 Chestnut.

*FRUIT SLICERS—MANUFACTURERS.

SCOVILLE IRON WORKS, 2d cor Brush. (See under Machinery.)

FRUITS—WHOLESALE.

Bruzzone Bros & Co, 311½ 11th.
Pacific Fruit & Vaporizing Co, 293 Bacon Bldg.

FRUITS AND VEGETABLES.

Akiyoshi H, 360 7th.
Amadeo G, 4951 Tel av.
Ambrose A A, 421 12th.
Arita H J Co, 317½ 7th.
Arvoni Angelo, 819 Clay.
Bassilio Frank, 506 8th.
Bennett F L, 557 E 14th.
Blanchard Frank, 1206 Fruitvale av.
Bucarani Anton, 4064 Piedmont av.
Brutschy A, 1401 5th av.
Caillaud Adolph, 1202 59th.
Cohn Max, Free Market.
Damianakes J P, 455 10th.
De Pastys & Frank, 352 7th.
Digrazia & Diodati, 1314 Fruitvale av.
Figone Louis, 408 7th.
Firpo J B, 1666 16th.
Foley Wm, 3408 Washn.
Gibson M S, 1113 23d av.
GOLDBERG, BOWEN & CO, 537 13th.
Guichard H R, 406 San Pablo av.
Harting A C, 2005 San Pablo av.
Hinman & Tuttle, 461 11th.
Hysolis James, 824 Washn.
Kostos Wm, 926b 7th.
Koulouvidis John, 950 Bway.
Leal A P, 1043 7th.
Lupas George, 13 Free Market.
Marshall Manuel, 783 E 12th.
Martin John, 105 Tel av.
Maurer J M, 904 Washn.
Mitchell R V, 914 Washn.
Moses P L, 1019 Clay.
Mow Sang & Co, 351 9th.
Neppach Bros, 1224 23d av.
Petri Paul, 3226 Adeline.
Petro John, 669 Bway.
Podista John, 1348 Fruitvale av.
RUTLEDGE & WALLING, 1470½ 7th. (See left bottom corner cards.)
Sacar Thomas, 957½ Franklin.
Sares Antone, 830½ Washn.
Scatena L & Co, 11th ne cor Harrison.
Sing On, 357 5th.
Spele Frank, 1706½ 7th.
Swalley H M, New Cal Jockey Club.
Tavano Antonio, 618 E 12th.
Vagis Stephen, 419 8th.
Vidak & Co, 654 7th.
Woodward Mrs G F, 1715 Bway.
Yuen Hop, 264 2d.

FUEL—WHOLESALE.

Allen C R Co, Broadway Wharf.
American Fuel Company (Inc) The, Hollis nw cor Yerba Buena av.
COCKERTON & NASH, 927 San Pablo av. (See opp p 298.)
GORIE E T, 1805 Telegraph av. (See left bottom lines.)
HENRY ALFRED, 1614 7th. (See inside back cover.)
PACIFIC FUEL COMPANY, Broadway Wharf. (See opp p 848.)
SLUUS S H, 3858 Grove. (See opp p 938.)
TAYLOR J P, 459 12th. (See right top lines.)
UTAH FUEL CO, 221 Bacon Bldg.
Weeks A B & Co, Franklin St Wharf.
WESTERN FUEL CO, 1st cor Market. (See top corner cards.)
Williams H G Co, 353 13th.

FUEL—RETAIL.

American Fuel Co, Yerba Buena cor Hollis.
Andresen & Gray, 6013 Adeline.
Bigelow L E, 535 San Pablo av.
Brown Robert, 325 E 12th.
Carleton J A & Co, 1939 Bway.
Central Oakland Mercantile Co, 4912 Tel av.
Ching Kee Co, 376 4th.
COCKERTON & NASH, 927 San Pablo av. (See opp p 298.)
Cramer Carl, N 14th cor Grant.
Cunha M B, 617 E 17th.
Dixon Coal Yard, 1451 8th.
Dobson G A, 1313 Peralta.
Doran Jeremiah, 906 36th.
Dwyer Charles, 776 7th.
Fletcher R E, 527-529 7th.
Floyd Wm, 4019 E 14th, Fruitvale.
Flynn Mrs Johanna, 1459 7th.
Frederickson P C, 3115 Boulevard av.
Friedberg E & Co, 42d ne cor Tel av.
GORIE E T, 1805 Telegraph av. (See left bottom lines.)

HOLCOMB REALTY CO. READY PAGE THREE BIG GROUND FLOOR OFFICES

Benj. Curtaz & Son, Inc.
PIANOS, PLAYER PIANOS, ORGANS and MUSICAL MERCHANDISE
1321 Broadway
Phones { Oakland 2653 / Home A 1414
H. J. Curtaz, Pres. W. E. Fitzsimmons, Mgr.

House Wiring Bells Installed | EAGLE ELECTRIC CO. | Motor Work Estimates Furnished
Gas and Electric Fixtures — Electrical Supplies — Repair Work a Specialty
H. A. Kohlmyer, Manager, Phone Merritt 3926 | 1206 13th Ave., Near 14th St., East Oakland | Phone Merritt 45 Home B1531

NOTARY REAL ESTATE
OLAF J. HANSSEN
SEE PAGE 6
GENERAL BROKER

WHITE STEAM CARS are ideal. They have won the most important hill climbs and reliability contests in the country.
THE WHITE COMPANY
538 Seventeenth St. : : Oakland

Ask WELLMAN-ROBBINS MERCANTILE AGENCY for Credit Reports on individuals or firms. Prompt and reliable Collection Department. OFFICES: 228-229 BACON BUILDING 12th AND WASHINGTON STS.

FUEL—Cont'd

Hager L N, 4690 Tel av.
Hamann T C, 1171 E 14th.
Hawkins John, 4066 Piedmont av.
HENRY ALFRED, 1614 7th. (See inside back cover.)
Hermansen H C & J P, 528 E 12th.
Hill George, 4514 E 14th, Melrose.
Hill Thomas, 1383 8th.
Hughes E F, 902 Market.
Humbert L S, 1817 Grove.
Johnson & Nelson, 3622 Grove.
Joy C H, n s E 14th 2 e Baker av, Fitchburg.
Kennedy J J, 1214 Market.
Ledgett J W, 711-713 4th.
Longfellow H A, 520 3d.
McCarron Cochran, 1221 San Pablo av.
McDonnell John, 1720 13th av.
Macdonald W D, 801 Linden.
Marques & Reposa, 1466 Adeline.
Melrose Fuel, Feed and Transfer Co, 1420 Deering av, Melrose.
MYERS W H, 221 Bacon Bldg.
Nylen & Trey Bros, 864 Wood.
Olivera M M, n s E 14th 2 w Mary, Fitchburg.
OSWALD COMPANY, 1155 23d av. (See p 38.)
PACIFIC FUEL COMPANY, Broadway Wharf. (See opp p 848.)
Parker E J, 833 Tel av.
Petersen Wm, 1130 E 14th.
Peterson O A, 3102 Washn, Fruitvale.
Philips A R, 918 San Pablo av.
Pioneer Fuel & Feed Yard, 353 13th.
QUAYLE BROS, 1570 Broadway. (See opp p 1144.)
Rankin John, 1110 30th.
Relfe E P, 1790 Grove.
Rohan J C, 800 Washn.
Ronaldson Bros, 5868 San Pablo av.
Rose Manuel, 617 E 17th.
Scherhage Benjamin, 3141 E 14th, Fruitvale.
Scully Dennis, 860 Union.
Silliman C A, 552-554 San Pablo av.
SLUUS S H, 3858 Grove. (See opp p 938.)
Stoer Warehouse Co, San Pablo av sw cor 40th.
Smith, Rose & Co, 478 E 12th.
Swift Theodore, 72 Hannah.
Tarr W N, 969 Cypress.
TAYLOR J P, 459 12th. (See right top lines.)
Vestal J D, 1109 12th av.
Waxon Anthony, Center sw cor 12th.
WESTERN FUEL CO, 1st cor Market. (See top corner cards.)
Weeks A B & Co, Franklin St Wharf.
White A H, 1676-1680 7th.
White H & Co, 357 12th.
William H G, 353 13th.
Wooldridge Edward, 2235 Peralta.

*FURNACES.

HALL A E & CO, 14th se cor Jefferson. (See right bottom lines.)

*FURNACES—GAS HOT AIR.

VULCAN GAS HOT AIR FURNACE, 224 Bacon Bldg.

*FUNERAL CARS.

COAST CARRIAGE CO, 12th cor Jackson. (See right bottom corner cards.)

FUNERAL DIRECTORS.
(See also Undertakers.)

FINNEY E J, 528 18th. (See top edge.)

*FUNERAL PIECES.

PIEDMONT FLORAL AND SEED CO, 1302 Broadway. (See opp p 879.)

FURNISHED ROOMS.
(See also Lodging Houses.)

Adeline The, 929 Adeline.
Alaux Mrs Ceranie, 513 8th.
Alaux Louis, 1772 7th.
Alday W J, 869 Washington.
Alison Mrs L B, 416 8th.
American House, 1782½ 7th.
Andrew Marie, 214 San Pablo av.
ANGELUS THE, 1055 Webster cor 11th. (See under Hotels.)
Armstrong M F, 913 Broadway.
Arps Emile, 1743 Grove.
Austin Lillie, 602 14th.
Barnes Mrs S, 695 23d.
Baumgarten J F, 811½ Broadway.
Beals M J, 1222 5th.
Beaver K M, 517 San Pablo av.
Becker E C, 800 Fruitvale av.
Bell A P, 917 Jefferson.
Benjamin Mrs M C, 837½ San Pablo av.
Bernstein Abe, 1156 E 14th.
Birch Mrs E M, 516 17th.
Black Henry, 308 San Pablo av.
Blocker Minnie, 526 10th.
Boyles John, 804 San Pablo av.
Brand Mrs Eva, 1304 Jackson.
Brieschoux Louis, 419½ 10th.
Bronx The, 608 14th.
Brown John, 821 Market.
Bruner Frank, 1375½a Bway.
Bulski Max, 1229 Bway.
Buthod Alphonse, 514 15th.
Byer James, 1735 7th.
Byrne Mrs Margaret, 1722 San Pablo av.
Calder Mrs Isabelle, 546 33d.
Callicrate Ida, 3 Telegraph av.
Callan Mary, 670 22d.
Cammas Henry, 852-855 Washn, 462 9th and 861½ Clay.
Cannanzas Isabelle, 1711 Atlantic.
Carpenter S E, 903½ Washn.
Casacebat Balista, 670 Bway.
Chatterton Mrs G R, 709 8th.
Christensen A M, 572 10th.
Christie Mrs Rachel, 612 15th.
Colusa House, 1010½ Washn.
Concannon Wm, 1813 5th.
Copernoll Mrs Florence, 1355 Bway.
Cottle A A, 571 8th.
Craven E A, 1506½ 7th.
Crawford E H, 30 Tel av.
Crawl Eva, 578 16th.
Daly Mrs J D, 403 Tel av.
Damon Mrs C O, 317 14th.
De Barroarroyo G E, 408 6th.
Delagnes Joseph, 901½ Washn.
Delmas Frederick, 518½ 7th.
Delmas Paul, 358 10th.
Denison Mrs M G, 129 San Pablo av.
Dennis Mrs M A, 870 Willow.
Dorris Jane, 419 13th.
Driscoll Catherine, 517 9th.
Duncan Mrs Josephine, 920 Franklin.
Earnshaw C S, 2046 Adeline.
Edgerton G E, 1607 7th.
Edwards Lettie, 1009 Franklin.
Elliott Mrs J A, 756 7th.

OCCIDENTAL BUILDERS' SUPPLY CO. PHONE BERKELEY 3751
OFFICE AND WAREHOUSE
2840 Shattuck Ave. Berkeley
Brick, Lime, Cement and Plaster

PHOENIX FLOUR THE WHITEST THE BEST ASK YOUR GROCER

Elliott S J, 467 6th.
Ellmer Edward, 1155½ Washn.
Euges Wm, 607 4th.
Ewing J E, 574 Sycamore.
Fairbanks J R, 604 San Pablo av.
Fairbanks Mrs Sarah, 1315 Webster.
Faller George, 1687 7th.
Fidler Frederick, 506½ and 512½ Telegraph av.
Fields Mrs Gertrude, 409 15th.
Francis House, 507 San Pablo av.
Fremont The, 3723 E 14th.
GAHEGAN A J, 355 Telegraph Av.
Gerow Mrs Rachael E, 607 Park av.
Glenwood The, 1165½ Washn.
Goldberg Annie, 715 Market.
Gorman Mathias, 461 9th.
Griesser Bianca, 373 6th.
Griffith Mrs E D, 1268 Clay.
Hageman T H, 1213 23d av.
Hammond House, 607 San Pablo av.
Hansen Lillie, 413 19th.
Hansen O C, 537 23d.
Hart Mrs B L, 509 10th.
Hart L D, 1011 Webster.
Hartke Caroline, 1380 Bway.
Hartman Mrs W, 410 7th.
Harwood A F, 413 19th.
Havens Mrs E H, 528 11th.
Haves Mary, 529 8th.
Hoffman Mrs Eva, 1014 Webster.
Honigsberger Annie, 216 San Pablo av.
Hortke Augusta, 1380 Bway.
Hubert Marie, 557 6th.
Hudson F I, 818 Bway.
Hudson House, 1758 7th.
Hurll W F, 5315 E 14th, Melrose.
Jan Paul, 869 Washn.
Jarvis F H, 660 6th.
Johnson H C W, 856 Washn.
Johnson Wm, 1554½ 7th.
Jones Mrs L L, 1165½ Washn.
Jordan Mrs J, 856 Bway.
Judson M F, 730 8th.
Keefe Mrs Anna, 7 Tel av.
Kelly Joseph, 856 Market.
Kennard Mrs R E, 578 13th.
Knight & Norcross, 565 11th.
Lagarde Louis, 915½ Washn.
Lassagne Z G, 960 Webster.
Leaser John, 404 5th.
Leese A L, 1252 7th.
Lehner George, 3902 San Pablo av.
Lewis F J & Co, 412 14th.
Ljubibratich & Co, 4065 San Pablo av.
Logan Rhoda, 415 San Pablo av.
Lonergan Jennie, 475 9th.
Lowell Mrs D E, 443 San Pablo av.
McCarthy Jane, 710 Bway.
McCormack Mrs A C, 1003 Franklin.
McCoy A W, 1241 Bway.
McDaniel Florence, 469 10th.
McElroy Helen, 1620 7th.
McKee Mrs Sarah, 875 Washn.
McKendrey John, 616 Bway.
McLachlan Hugh, 524 13th.
McLaren Mrs Lena, 408 13th.
McLauchlin H, 525 13th.
Macmillan A J, 571 Tel av.
Maher Katherine, 562 8th.
Majestic The, 411 15th.
Martin Nellie, 860 Clay.
Martin S A, 905 Bway.
Marty Joseph, 803 Clay.
Matulich M P, 1711 Goss.
Mellon & McWalters, 530 13th.
Merrill F C, 906 Washn.
Mayer Gottfried, 620 12th.
Meyer L B, 222 11th.
Mier N C, 524½ 16th.
Miles E J, 522 16th.
Miller Mrs A B, 856 Willow.
Miller Mrs J H, 1375 Franklin.
Mitchell M F, 469½ 9th.
Morgan Mrs Fannie, 804 Webster.
Morris J S, 1759½ 7th.
Munro Mrs M, 518 10th.
Nelson John, 409½ 12th.
Norton A E, 535 24th.
O'Brien Annie, 411 9th.
O'Brien Mollie, 870 Bway.
O'Connor E, 864 Washn.
Ochoa Adela, 1172 7th.
Olmstead Mrs M A, 1005 Franklin.
Oresta G, 552 Bway.
Oxford The, 610 14th.
Palmer Mrs M J, 172 13th.
Parr Mrs M F, 1603 Bway.
Patton Mrs Isabel, 1165 Jefferson.
Peckham Mrs Jennie, 471 20th.
Person Henry, 1745 7th.
Poessevara Henry, 921 Bway.
Pons Honore, 836 Bway.
Pons Urbain, 436 6th.
Pontacq August, 967 Washn.
Pontacq Constance, 472 8th.
Porter F F, 853½ Franklin.
Pouje & Roauquette, 829 Washn.
Prouse Mrs M, 364½ 11th.
Puech Joseph, 920 Bway.
Pujade Julien, 1254 Clay.
Pullen Edward, 1054 Bway and 413 12th.
Pulver M A, 1559 Bway.
Purdy Charles, 420 5th.
Quick Emma, n s Park av 2 w Hollis, Emeryville.
Ramos Antone, 1824 7th.
Randlett Mrs W L, 1671 Grove.
Ranlett Mrs P H, 213 San Pablo av.
Redmon J T, 1355 Bway.
Robbins G L, 342 Tel av.
Roeth Charles, 717 Webster.
Ross Mrs Florence, 265 12th.
Rufener Louis, 869 Washn.
St James The, 1010½ Washn.
Sander Bros, 325 9th.
Savy Mrs Malanae, 1806 7th.
Schindler Mrs A D, 560 10th.
Scott Mrs Anna, 1161 Peralta.
Scott J D, 577 12th.
Servieres Joseph, 473 7th.
Shirland Mrs C E, 314½ San Pablo av.
Smith Mrs Adele, 1006½ Webster.
Smith Bridget, 569 7th.
Smith Mrs M O, 715 12th.
Smith Mrs R, 335 11th.
Smyth Samuel, 410 10th.
Solodes Mrs Dora, 1758 7th.
Soulages Mrs Mary, 417½ 6th.
Spencer Mrs Celia, 880 Milton.
Spencer Mrs M M, 429 San Pablo av.
Sperry Rose, 526 8th.
Springer Mrs M J, 420 San Pablo av.
Steiner Mrs Hattie, 715 8th.
Stoloken Mrs Emma, 478½ 10th.
Studiger Frank, 3107 Putnam, Fruitvale.
Sturman Mrs S G, 1120 7th.
Swabet Mrs Wm, 205 12th.
Swanson Charlotte, 403 9th.
Thaxter Maybelle, 1156 Madison.
Toffiez P, 570 11th.
Trammell Mrs Agnes, 1803 7th.
Tripp Matta, 1372 Bway.

HOLCOMB REALTY CO. PASS BY-PAGE THREE THE MONEY MAKERS

FITZ COMPANY Real Estate

WE SELL Oakland Alameda Berkeley Fruitvale Los Gatos and the Santa Cruz Mountains

1313 BROADWAY Opp. Postoffice Oakland California Phone Oakland 7932

ASK FITZ ABOUT IT

RALEIGH BROS., 472 TENTH ST.
REAL ESTATE, INSURANCE AND MONEY BROKERS
Phone Oakland 1919 Home Phone A2061

119 TELEGRAPH AVE
PHONE OAK. 8704
LOCATED IN
WHITE GARAGE
FREELING
RENTING
REPAIRING.

A T

Painters' and Paper Hangers' Outfits

Henderson Mfg. Co.

Ladders and Woodenware Specialties

East 14th St. and 14th Ave.

Oakland, Cal.

Phones:
Merritt 403
Home B1403

Walter S. Mackay & Co.
CARPETS FURNITURE DRAPERIES
418 to 424 Fourteenth Street, Oakland, Cal.

FURNISHED ROOMS—Cont'd
Turner & Dotson, 1763 7th.
Turpin L L, 504 15th.
Tweedell The, 579 12th.
Tye Mrs Lucy, 862 Bway.
Unterbrink Emma, 568 17th.
Van Dusen Mrs M E, 1462 7th.
Vanhorn Mrs Mae, 424 2d.
Vayssie Julien, 956 Franklin.
Voorhees Mrs E C, 371 10th.
Wade Mrs F N, 51 8th.
Waldorf The, 1229 Bway.
Walker Jennie, 521 San Pablo av.
Walker S D, 407 San Pablo av.
Warnecke & Michels, Bway nw cor 1st.
Watson Richard, 1148 7th.
Watson Mrs W, 870 Bway.
Weber The, 1055 Franklin.
Weber House, 407 12th.
Wheeler Mary, 1010 Webster.
White Janette, 1102 34th.
Willis E E, 335 11th.
Wilson Emma, 529 San Pablo av.
Winkler Mrs Ida, 363½ 12th.
Wixon Ernest, 149 Hollis.
Zimmerman & Warfield, 4089 San Pablo av.

FURNITURE—MNFRS AND RETAIL DEALERS.

Arps E G, 512 7th.
BRALEY-GROTE FURNITURE CO, 1358-1366 Broadway.
BREUNER JOHN CO, 401 13th. (See left top corner cards.)
Bridges Furniture Co, 571 7th.
Burns J L, 3721 E 14th, Fruitvale.
BUSEY & REED, 410-412 San Pablo Av. (See adv opp p 250.)
Case C C, 1551 7th.
Chambers J C, 4162 Tel av.
Christenson A P, 861 San Pablo av.
Colman Julius, 412 11th.
Connolly Martin, 1125 15th av.
Culligan W J, 1601-1611 Grove.
Dean & Humphrey Co, 518 13th.
Durant Wm, 1256 7th.
Gardner Jacob, 612 E 14th.
Gordon Israel, 841 San Pablo av.
GUARANTEE AUCTION CO, 901 Clay. (See opp p 494.)
Hirschmann C F, 808 Tel av.
Home Furnishing Co, 557 12th.
HOOK BROS CO, 415-419 12th.
INDEPENDENT TRANSFER CO, 116 Telegraph av. (See p 577.)
I X L FURNITURE STORE, 524 Telegraph av.
JACKSON FURNITURE CO, 519-525 12th. (See right bottom lines.)
Jackson Wm H, 3909 Tel av.
Julien Edward, 4162 Telegraph av.
Kinsey Furniture Co, 527 12th.
Kokowsky E F, 864-866 Market.
Lenox J R, 1656 7th.
Lindenbaum Isaac, 461 8th.
Logan W A R, 621 San Pablo av.
McIntyre Wm, 1603 7th.
MACKAY WALTER S CO, 418-424 14th. (See left top lines.)
Marion Iron & Brass Bed Co, 2233 Chestnut.
Mayer A, 619 E 12th.
Metropolitan Furniture Co, 514 12th.
OAKLAND FURNITURE CO, 534 12th. (See adv under Fruiture.)

Household Furniture

Besides the usual House Furniture of all kinds, we have Carpets, Rugs, Curtains, Draperies, Bedding, Etc.

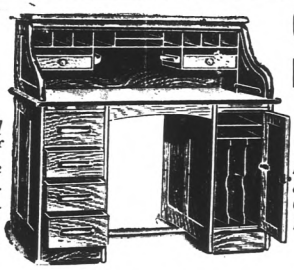

Office Furniture

Roll Top and Flat Top Desks, Standing Desks, Office Chairs and Stools, Filing Cabinets, Typewriter Desks, Etc.

We Sell Cash or Credit
And Satisfaction Guaranteed

Oakland Furniture COMPANY
532-534 TWELFTH ST., COR. CLAY

KOHLER & CHASE, Inc.
MUSIC AND MUSICAL MERCHANDISE
1013-1015 Broadway, Oakland, Cal.
Established 1850
PIANOS WEBER . . . .
PIANOLA PIANOS
PLASIUS & SONS
J. & C. FISCHER
KOHLER & CHASE
KOHLER & CAMPBELL
Telephone Oakland 1009

Melrose Lumber and Supply Co. Office, Yards and Mill: Opp. MELROSE Station, S.P.R.R. E. 14th St., 45th and 46th Avs.

C. N. HENDERSON, Manager Phone Merritt 251

HOLCOMB REALTY CO. SEE PAGE THREE RICH-FARM-LAND CHEAP

Peck & Hills Furniture Co, Park av cor Hubbard.
Perkins G F, 1224 13th av.
Schellhaas Henry, 11th nw cor Franklin.
Shoo Frederick, 307 San Pablo av.
Storrs A L, 4417 E 14th, Melrose.
Swenson N J, 958 Franklin.
Tietjen & Andrews, 1164 E 14th.
Tonn F W, 1308 Fruitvale av.
Welder & Astley, 524 Tel av.
Whitehead H L, 403 San Pablo av.
Wing S H D & Co, 541 16th.

FURNITURE—MNFRS AND WHOLESALE DEALERS.

Gustaff Mnfg Co, 810 Chestnut.
Umphred F M & Son, Halleck w Park av, Emeryville.

*FURNITURE MOVERS.

BEKINS VAN & STORAGE CO, 968 Broadway. (See center cards and p 30.)

COOK-MORGAN STORAGE AND MOVing Co, 503 14th. (See left bottom corner cards and p 30.)
DRAPER & PATMON DRAYING AND Storage Co, 464 11th. (See under Trans-Bay Freight Delivery.)
OWEN'S EXPRESS CO, 811 11th. (See under Express.)
SANTA FE EXPRESS CO, 510 10th. (See adv.)
SCOTT'S EXPRESS, 367 6th. (See left bottom corner cards.)
SCOTT'S W B EAST OAKLAND EXpress, 412 15th. (See left top lines and adv at Transfer Cos.)

*FURNITURE PACKERS.

BEKINS VAN AND STORAGE CO, 968 Broadway. (See center cards and p 30.)

COOK-MORGAN STORAGE AND MOVing Co, 503 14th. (See left bottom corner cards and p 30.)
DRAPER & PATMON DRAYING AND Storage Co, 464 11th. (See adv under Trans-Bay Freight Delivery.)
SCOTT'S W B EAST OAKLAND EXpress, 412 15th. (See left top lines and adv at Transfer Cos.)

FURNITURE POLISHERS.

Jarvis Thomas, 910 Tel av.
Sloan Bros, 1641 Bway.

FURNITURE REPAIRERS.

DEIKE BROS MNFG CO, 619 E 12th. (See p 37.)

FURNITURE—SECOND HAND.

Astley James, 524 Tel av.
GUARANTEE AUCTION CO, 901 Clay (See adv opp p 494.)

FURRIERS.

KONIGSBERG GABRIEL, 531 16th.
Hertzberg J, 535 13th.
Hopkins & Kelley, 530 10th.
Walley E E, 1263 Bway.

FUSE MNFRS.

Coast Mnfg & Supply Co, Damon av nr E 14th, Fitchburg.

GARAGES.

Auto Storage, Renting and Machine Works, 147 12th.
BAKER BROS & CO, 4507 E 14th, Melrose. (See under Automobiles.)
MORRIS R H (Inc), 1818-1820 Telegraph av. (See back cover and p 25.)
Newbell & Cole, 242 24th.
Patterson E R & Co, 5316 E 14th, Melrose.
PIONEER AUTOMOBILE CO, 524 20th. (See adv at Automobiles and Supplies.)
Towns Wm A, 3780 Tel av.

*GARAGES—AUTOMOBILE.

(See also Automobile Garages.)

WHITE CO THE (Inc), 538 17th. (See left top lines.)
WHITE GARAGE, 117-121 Telegraph Av. (See left top circles and under Automobiles.)

*GARDEN HOSE.

NEW YORK BELTING AND PACKing Co Ltd, E 11th sw cor 3d av. (See left side lines.)

GARDENERS.

(See also Florists, also Nurseries.)

Allen John, 1229 Franklin.
McKenworthy John, 1017 8th av.
Mally A H, 1273 9th av.
Powell A E, 1737 Myrtle.
Stephenson Foster, 432 45th.
Timm J P, 812 20th.
Wilcox J E, 1157 45th.

GAS AND ELECTRIC COMPANIES.

GAS CONSUMERS' ASSN, Macdonough Bldg. (See p 457.)
OAKLAND GAS, LIGHT AND HEAT Co, 13th and Clay.
WESTERN GAS AND POWER CO, 1842-1852 7th. (See opp p 1128.)

*GAS AND ELECTRIC FIXTURES.

Artistic Metal and Chandelier Co, 308 Telegraph av.
CENTURY ELECTRIC CO, 1375-1377 Broadway. (See right side lines.)

Century Electric and Fixture Co.
SUPPLIES, WIRING, REPAIRS, FIXTURES
1375-1377 Broadway
PHONES { SUNSET OAKLAND P11 HOME A2911

ESTERLY CONSTRUCTION CO.
CEMENT CONSTRUCTION
Sidewalks, Walls, Foundations
Berkeley Phone 57
Successors to
LINDGREN-HICKS CO.
Oregon and Adeline Sts.

WESTERN STAGE APPLIANCE CO.
SEE PAGE 25

O. E. HOTLE & CO.

Phones: Oakland 35. Home A2557
AUTOMOBILE SERVICE
1172 BROADWAY, Cor. 14th St.
OAKLAND, CAL.

Realty, Bonds & Finance Co., Inc., Consolidated
RENTING, BUYING, SELLING REAL ESTATE. LOANS & INSURANCE.

GAS AND ELECT FIX—Contd

COAST ELECTRIC CO, 312-314 San Pablo av. (See opp p 296.)
EAGLE ELECTRIC CO, 1206 13th av. (See right bottom lines and p 45.)
Gilbert C A, 617 San Pablo av.
Graham W W, 550 18th.
HASKINS A R, 1301 Broadway and 2 Telegraph av.
Jenkin Fixture Co, 411 20th.
Johnson Service Co, 261 11th.
Pacific Coast Mantel & Lighting Co, 1071 54th.
Provost A J, 521 16th.
Rymer J A, 1178 23d av.
Thompson Mnfg Co, 365 12th.
YOUNG R S SUPPLY CO, 413-415 4th. (See left bottom corner cards and p 46.)

*GAS ENGINE EXPERTS.

AMERICAN MACHINE & ELECTRIC Works, 756 Franklin. (See p 44.)

*GAS ENGINES.

AMERICAN MACHINE & ELECTRIC Works, 756 Franklin. (See p 44.)
DU FRANE A G, 2012 San Pablo av. (See p 33.)
UNION GAS ENGINE CO, 23d av Station, E Oakland.
UNITED IRON WORKS, 2d cor Jefferson. (See right top corner cards.)

GAS AND GASOLINE ENGINE MANUFACTURERS.

AMERICAN MACHINE & ELECTRIC Works, 756 Franklin. (See p 44.)
Atlas Gas Engine Co, 11th av and E 9th.
BAKER BROS & CO, 4507 E 14th, Melrose. (See under Automobiles.)
DOAK GAS ENGINE CO, 88 Bacon Bldg.
OAKLAND CARRIAGE & IMPLEMENT Co, 362-366 12th.
PARKE MACHINE WORKS, 404 3d. (See under Machinists.)
STANDARD GAS ENGINE CO, ft of Dennison nr 23d av Station. (See left top corner cards and p 32.)
Union Machine Works, Franklin se cor 3d.
WADDELL R P, 405 10th. (See left top circles and p 29.)
WESTERN GAS ENGINE CO, Washington sw cor 3d.

*GAS FITTERS.

DUNCAN ROBERT JR, 1006 7th. (See p 47.)
SULLIVAN E J, 661 9th. (See adv under Plumbers.)

*GAS GENERATOR MANUFACTURERS

WESTERN GAS & POWER CO, 1842-1852 7th. (See opp p 1128.)

*GAS LAMPS AND FIXTURES.

PACIFIC PERFECT GAS CONTROLLER Co, 872 Broadway. (See adv p 47.)

*GAS—LIQUID CARBONIC ACID.

Western Carbonic Acid Gas Co, ft Powell, Emeryville.

*GAS MANTLES AND GLOBES.

PACIFIC PERFECT GAS CONTROLLER Co, 872 Broadway. (See adv p 47.)

*GAS REGULATORS.

GAS CONSUMERS' ASSN, 23 Macdonough Bldg, 1166 Broadway. (See p 457.)
Gas Regulator & Supply Co, 829 Clay.

*GAS STOVES.

BREUNER JOHN CO, 401 13th. (See left top corner cards.)
BUSEY & REED, 410-412 San Pablo av. (See adv opp p 250.)
JACKSON FURNITURE CO, 519 12th. (See right bottom lines.)
MACKAY WALTER S CO, 418-424 14th. (See left top lines.)

*GAS STOVES AND FURNACES.

HALL A E & CO (Inc), 14th se cor Jefferson. (See right bottom lines.)

*GAS STOVES, RANGES AND PLATES.

PACIFIC PERFECT GAS CONTROLLER Co, 872 Broadway. (See adv p 47.)

*GEAR CUTTING.

AMERICAN MACHINE & ELECTRIC Works, 756 Franklin. (See p 44.)

GENERAL MERCHANDISE.

Arena Salvidore, 661 Bway.
Belling Louis, 715 Bway.
Chew Chu Co, 224 5th.
Coburn J C, 4116 San Pablo av.
Dubovsky Max, 671 Bway.
Edelstein M L, 667 Bway.
Fook Woh & Co, 1261 Bway.
Fow Yuen & Co, 817 Webster.
Fuji The, 963 Washn.
Gim Lung & Co, 372 9th.
Glickman Morris, 827 Bway.
Him Yick Lung & Co, 318 8th.
Hong Yuen & Co, 803½ Webster.
Johannsen W, 5530 Tel av.
Kan Hung & Co, 363 8th.
Koong Yet & Co, 351 8th.
Kwong On Wo & Co, 369 8th.
Lee Hang & Co, 963 Webster.
Lepka Harry, 711 Bway.
Loker C A, 1682 7th.
Ochikubo F C, 416 7th.
Quong Chong Wo & Co, 373 8th.
Quong Fook Chong, 907 Webster.
Quong Ham Wah & Co, 375 8th.
Quong Hong Hei, 359 8th.
Quong Lee & Co, 819 Webster.
Quong Shew & Co, 370 8th.
Quong Wo Ying, 301 8th.
Quong Yuen Hing & Co, 910 Webster.
Simon Benjamin, 815 Bway.
Sinai Samuel, 709 Bway.
Solomon C Jr, 625 Myrtle.
Son Loy & Co, 321 9th.
Sue See Wo Houng Kee & Co, 304 8th.
Sue Wo & Co, 323 9th.
Sun Lee Kee & Co, 357 8th.
Swift Theodore, 72 Hannah.
Tie Sing & Co, 919 Webster.
Tuck Kee & Co, 303 8th.
Wing Tai Wo & Co, 353 9th.
Wing Yee Chong, 803 Webster.
Wong On Cheong, 330 8th.
Yip L & Co, 62 San Pablo av.
Yow Yuen & Co, 955 Webster.

Ringnalda Normal Institute, prepares Teachers for County Teachers' Examinations Room 288, Bacon Block

Howard Springs

Lake County, California Phone Piedmont 413
42 Mineral Springs, Hot Sulphur, Borax and Magnesia Baths. Cure all cases of Rheumatism, Stomach, Liver and Kidney Trouble
Miss C. Wheeler, Proprietor
J. W. Wheeler, Manager
4916 Telegraph Ave.
Reference: Any guest for past Twenty Years

SUNSET LUMBER COMPANY

Main Office and Yard
First and Oak Sts.
Oakland
Tel. Oakland 176

C. H. OLINGER, Manager

Branch Yard
E. 12th and 17th Ave.
East Oakland
Tel. Merritt 22

HOLCOMB REALTY CO. PAGE 3 MAGNETIZED SUBDIVISION EXPERTS

*GENERAL REPAIRING.

AMERICAN MACHINE & ELECTRIC Works, 756 Franklin. (See p 44.)

*GENT'S FURNISHING GOODS.

KELLER M J CO, 1157 Washington.

*GLASS.

(See also Paints, Oils and Glass.)

COBBLEDICK L N GLASS CO, 712 Broadway.

PACIFIC MANUFACTURING COM-pany, 478 10th. (See p 35.)

*GLASS—ART.

MUNICH ART GLASS CO, 510-512 Turk, San Francisco. (See right center cards and under Art Glass.)

*GLASS—BEVELED.

COBBLEDICK L N GLASS CO, 712 Broadway.

HOOPER-DOMBRINK ART GLASS CO, 510 18th.

PACIFIC MANUFACTURING COM-pany, 478 10th. (See p 35.)

*GLASS—LEADED.

MUNICH ART GLASS CO, 510-512 Turk, San Francisco. (See right center cards and under Art Glass.)

*GLASS MOSAICS.

MUNICH ART GLASS CO, 510-512 Turk, San Francisco. (See right center cards and under Art Glass.)

*GLASS—ORNAMENTAL.

MUNICH ART GLASS CO, 510-512 Turk, San Francisco. (See right center cards and under Art Glass.)

*GLASS—PLATE.

COBBLEDICK L N GLASS CO, 712 Broadway.

HOOPER-DOMBRINK ART GLASS CO, 510 18th.

*GLASS PRISMS.

MUNICH ART GLASS CO, 510-512 Turk, San Francisco. (See right center cards and under Art Glass.)

*GLASS—SHEET.

COBBLEDICK L N GLASS CO, 712 Broadway.

HOOPER-DOMBRINK ART GLASS CO, 510 18th.

PACIFIC MANUFACTURING COM-pany, 478 10th. (See p 35.)

MUNICH ART GLASS CO, 510-512 Turk, San Francisco. (See right center cards and under Art Glass.)

*GLASS—WINDOW.

COBBLEDICK L N GLASS CO, 712 Broadway.

HOOPER-DOMBRINK ART GLASS CO, 510 18th.

*GLASS—WINDOW AND STAINED.

FULLER W P & CO, 10th sw cor Alice.

LLEWELLYN J CO THE, 1325 Broad-way. (See right bottom corner cards.)

PACIFIC MANUFACTURING COM-pany, 478 10th. (See p 35.)

*GLASSES.

MILLER C A, 1219 Broadway. (See left top lines.)

*GLAZIERS.

(See also Painters.)

LLEWELLYN J CO, THE, 1325 Broad-way. (See right bottom corner cards.)

MEADER G W, 273 E 12th. (See p 45.)

WATSON ROOF CO THE, 512 18th. (See p 49.)

*GLOVES.

KELLER M J CO, 1157 Washington.

TAFT & PENNOYER (Inc), Broadway sw cor 14th. (See opp title page.)

GLOVE MANUFACTURERS.

Busby F H, 1453 Adeline.
Dorsch & Renner, 70 San Pablo av.
Hodkins M W Co, 1115 7th.
Lavenson & Renwick, 459 13th.
TAFT & PENNOYER (Inc), Broadway sw cor 14th. (See opp title page.)
Zuzer Bros & Davidson, 530 San Pablo av.

*GO-CARTS.

BREUNER JOHN CO, 401 13th. (See left top corner cards.)

BUSEY & REED, 410-412 San Pablo Av. (See adv opp p 250.)

JACKSON FURNITURE CO, 519 12th. (See right bottom lines.)

MACKAY WALTER S CO, 418-420 14th. (See left top lines.)

OAKLAND FURNITURE CO, 534 12th. (See adv under Furniture.)

*GOLD PLATERS.

TRIUMPH METAL WORKS CO (Inc), 1265 Franklin. (See opp p 1078.)

UNITED ELECTRO-PLATING AND Metal Works, 662 Webster. (See opp p 1086.)

*GOLDSMITHS.

FAKE GEORGE, 1113 Broadway. (See left top lines.)

*GOWNS.

KLINGBEIL & DOLL, Room 33 Blake Block. (See under Ladies' Tailors.)

*GRAIN, HAY AND FEED.

COCKERTON & NASH, 927 San Pablo av. (See opp p 298.)

GORIE E T, 1805 Telegraph Av. (See left bottom lines.)

HENRY ALFRED, 1614 7th. (See inside back cover.)

QUAYLE BROS, 1570 Broadway. (See opp p 1144.)

*GRAINING.

LLEWELLYN J CO THE, 1325 Broad-way. (See right bottom corner cards.)

PERCY L. BLISS REAL ESTATE

Notary Public

Insurance that Insures

Reliable Companies

Michigan and Caledonian

PERCY L. BLISS REAL ESTATE

468 Eleventh St.
Bacon Building

Telephone
Oakland 335

DAVIS ELFEN OPTICAL CO.

RELIABLE GLASS MAKERS

410 Fourteenth St., Oakland

Phone Oakland 8278 Elks Building

Dr. T. L. BOHANNON
TREATS CANCERS
WITHOUT KNIFE
NO-TO-TWO-MINUTES
BERKELEY

Gilt Edge Bourbon

WICHMAN, LUTGEN & CO., Inc.
Sole Proprietors
431-439 Clay • • San Francisco

*GRANITE WARE.

JACKSON FURNITURE CO, 519 12th. (See right bottom lines.)

*GRATES.

CALIFORNIA MANTEL AND TILE CO, 271 12th. (See left bottom lines.)

*GRATES—HAMILTON GAS.

CALIFORNIA MANTEL AND TILE CO, 271 12th. (See left bottom lines.)

*GRAVEL.

ESTERLY CONSTRUCTION CO, Adeline and Oregon, Berkeley. (See right bottom lines and p 48.)

STANDARD SUPPLY CO THE (Inc), 1st se cor Broadway. (See adv under Building Materials.)

GRAVEL AND SAND.

Ibsen Hilmer, 962 28th.

QUAYLE BROS, 1570 Broadway. (See opp p 1144.)

*GRAVEL AND COMPOSITION ROOFING.

HILLMANN A TIN & ROOFING CO, 506 E 12th. (See p 50.)

MACKENZIE ROOF CO THE, 427 15th. (See advs.)

*GRILLES—WOOD.

INLAID FLOOR CO, 265 12th.

GRINDERS, FILERS AND POLISHERS.

KROHN LOUIS, 907 San Pablo Av. (See p 46.)

GROCERIES—WHOLESALE.

Campbell W H Co The, 302 12th.
Chung Yuen & Co, 267 2d.
Cluff Wm Co, Webster nw cor 10th.
ELLIOTT-DIEHL CO, 1012 Clay. (See right bottom corner cards.)
Gardiner-Mitchell Co, 129 Tel av.
GOLDBERG, BOWEN & CO, 537 13th.
Haight Fred B & Co, 1075 Harrison.
Irvine Stanton Co, 303 11th.
Peterson F B Co, Franklin Wharf.
Rochdale Wholesale Co (Inc), 3d nw cor Center.
Tillmann & Bendel, 1001 Clay.
Waters Bros, 657 Webster.

GROCERIES—RETAIL.

Ackerman C A, 823 Pine.
Adams L D, 279 E 12th.
Ainsworth Bros, 1052 Market.
Ainsworth G R, 1701 12th.
Akigoshi J, 381 8th.
Albright H K, 1949 Union.

THE MACKENZIE ROOF CO.
J. R. D. MACKENZIE

Mackenzie's Felt & Gravel Roofs

427 FIFTEENTH STREET
PHONES { OAKLAND 3461 / HOME A 3461
OAKLAND, CALIFORNIA
"Century" Asbestos-Cement Shingles

WATSON ROOF CO THE, 512 18th. (See p 49.)

*GRILLE WORK.

UNITED ELECTRO-PLATING AND Metal Works, 662 Webster. (See opp p 1086.)

*GRILLE WORK—BRASS.

TRIUMPH METAL WORKS CO (Inc), 1265 Franklin. (See opp p 1078.)

WHITE ORNAMENTAL IRON CO, De Fremery Wharf. (See p 33.)

Allamprese Thomas, 923 5th.
Ambrose E C Co, 950 Washn.
Andersen Peter, e s Baker av 2 n Virginia, Fitchburg.
Anderson F Co, 877 Washn.
Anderson R C, 4830 Tel av.
Angeli G, 1801 Grove.
Appeldorn Mrs Emma, 752 Jefferson.
Arita H J Co, 317½ 7th.
Asahi Co, 411 7th.
Asay Wb, 329 12th.
Asmus T C, 1636 12th.
Azivedo Manuel, 822 Willow.

STOP Before looking further, call up F. F. PORTER for Real Estate, Insurance, Loans, Notary or Storage, at 466 8th Street. Either phone 1990

BYRON MAUZY SAN FRANCISCO 1175 O'Farrell St. OAKLAND 1069 Broadway
PIANOS=ORGANS=PIANO PLAYERS

PICTURE FRAMING
Artists' and Architects' Supplies

SMITH BROS.
462-464 Thirteenth St.
Bet. Broadway and Washington Sts.

Bailey F E, 901 E 15th.
Bakewell E T, 220 E 18th.
Ball H H, 2061 Filbert.
Barnardo Joseph, 757 Willow.
Bartley Bros, 1202 San Pablo av.
Bell J F, 1381 5th av.
Bellegarde Baptiste, 2237 Chestnut.
Bendixen Thomas, 3998 Adeline.
Benjamen Joseph, 1310 Tyler, Melrose.
Bennett James, 1048 58th.
Berg Eric, 3402 School, Fruitvale.
Berg F H, 196 College av.
Bernhard & Erickson, San Pablo av cor 38th.
Berquest J & Sons, 877 Washn.
Bertola & Depava, 1452 12th.
Bickel E C, Congress av se cor Courtland av, Melrose.
Biggi John, 5597 Tel av.
Black's Package Stores, 300 12th.
Blackman W H, 1401 West.
Blum John, 1321 High, Fruitvale.
Borba A S, 1120 Center.
Boss Alois, 1237 Peralta.
Bow Tai Wo & Co, 308 8th.
Boyd T G, 5634 Tel av, Claremont.
Boysen Richard, 1789 Grove.
Bradbury Bros, 1350 Market.
Bradshaw Wm T Jr Co, 6401 Tel av.
Brasher Mrs Carrie, E 14th nw cor Renwick av, Fitchburg.
Brewster G W, 1127 13th av.
Brick J G, 7th nw cor Filbert.
Brodke Hyman, 801 Grove.
Brown F L, 3601 E 14th, Fruitvale.
Brown Francis, 1473 7th.
Brown F G, 1150 Railroad av.
Bruno J I, 1204 Vine, Melrose.
Bruschini Angelo, 1691 7th.
Buckley J P, 5846 Dover.
Burke J H, Bryant av sw cor Georgia, Melrose.
Burke Thomas, 770 Wood.
Burleigh Willmett, 1022 24th.
Burns R A, 163 8th.
Bush G H, 250 16th.
Buzzalino Mrs Mary, 1170 Peralta.
Cabanski Charles, 7th cor Jackson.
Calden & Bray, 3750 Piedmont av.
Calder A S, 502 Tel av.
Caldwell A T, 261 B.
Cameron Mrs Dugald, 402 Park av.
Campi Natale, 821 Castro.
Carlson C J, 1548 Curtis.
Carrere Jean, 345 Park av.
Casazza Vincent, 4609 Shattuck av.
Case A E, 1701 8th.
Casserly Peter, 151 3d.
Central Oakland Mercantile Co, 4916 Tel av.
Cerruti Fred, 973 3d.
Chapman Harry, 5995 Dover.
Chung Lung & Co, 311½ 2d.
Chung Yeun & Co, 267 2d.
Cibouo Antony, 844 West.
Clatanoff Henry, 1653 14th.
Cogan M E, San Pablo av sw cor Santa Fe av.
Comstock & Wikkerink, Hopkins se cor Dimond av.
Cook Grocery Co, 16th cor 23d av.
Cornell R G, Rose av cor Alice, Leona Heights.
Cosgrove Bros, 5th av ne cor E 18th.
Costa & Gaspar, 961 E 14th.
Cox & Co, 837 Market.
Crabb S L, 5774 Adeline.
Crawe J J, 4401 E 14th, Melrose.
Cummings H A, Redwood av se cor A, Fruitvale.
Cummings & Woodworth, 551 E 12th.
Curran Mrs Rose, 1030 Willow.
Cushing H D, 528 13th.
Cyprian M A, 1697 8th.
Daly John, 994 Pine.
Davis G A J, 810 San Pablo av.
Davis S H, Central av se cor O H S Boul, Fitchburg.
Day L B, 1755 7th.
Delucchi Bros, 865 Wood.
Depole John, 4318 Grove.
Desmond D J, 729 5th.
DeWitt A W, 4094 San Pablo av.
Dinelli F & Co, 1025 5th.
Dooley Delia, 1402 E 9th.
Dorka Charles, 765 Castro.
Dracovich Vincent, 1001 7th.
Duhig W G, 769½ 17th.
Duncan H K, 851 Myrtle.
Eggers Martin, 1481 High, Fruitvale.
Eiben & Fairchild, 1476 8th.
Eiferle Christopher, 3036 Talcott av.
ELLIOTT-DIEHL CO (Inc), 1012 Clay.
(See right bottom corner cards.)
Ellison Thomas, 5213 E 14th, Melrose.
Emmons H C, 251 College av, Claremont.
Evans J N, 337 E 12th.
Fairbanks G B, 1252 Center.
Fallarico Philip, 1321 14th.
Fealy Wm T, 1269 Cypress.
Finck J M & Co, 5849 San Pablo av.
Firpo Julius, 737 San Pablo av.
Flexel Peter, 1317 7th.
Florentine W B, 1054 E 14th.
Fontes Joseph, 1208 13th av.
Fook Lung & Co, 839 Webster.
Foster A J, 1566 21st av.
Fox George, Stanford av se cor Vallejo.
Franz Frank, 3242 E 14th, Fruitvale.
Frazier J E, 3144 Talcott av.
Frederic & Marzan, 801 Castro.
Frederic & Di Paolo, 509 San Pablo av.
Freeman W H, 309 Park av.
Friz Eugene, 783 12th.
Gallagher N & Sons, 836 Tel av.
Gardiner Edward, 1158½ 17th.
Gardiner-Mitchell Co, 129 Tel av.
Ganter Robert, 4612 Grove.
Geeslin E W, 5339 Grove.
Giacomo Antonio, 769 Market.
Giannotti Joseph, 434 45th.
Gibson-West Co, 6017 Adeline.
Gifford W D, 1625 23d av.
Gillam Jefferson, 1632 13th av.
Giussi B & Co, 925 3d.
Godber Wm, 929 6th av.
GOLDBERG, BOWEN & Co, 537 13th.
Goodwin Charles, B nr Redwood av, Fruitvale.
Graham E C, 858 Lydia.
Grasso D & Co, 421 San Pablo av.
Gray Bros & Co, 1796 Tel av.
Gray John, 669 E 32d av.
Grayson J R, 134 7th.
Greaney & Ball, 311 San Pablo av.
Greater Oakland Grocery Syndicate, 423 Central Bank Bldg.
Greenwood F J, 3699 West.
Gross J F, 1266 Market.
Grove J N & Co, 5731 Dover.
Gruenhagen E H, 502 E 12th.

HOLCOMB REALTY CO.
SEE PAGE THREE
HOMES & RENTAL TERMS

MAKINS & WILL
Real Estate and Insurance
Renting, Collecting Loans
Plate Glass Insurance and Surety Bonds
428 Tenth St. Oakland
Phones: Oakland 4811 Home A1650

ANDREW WHELTON REAL ESTATE
Loans Negotiated - Insurance
Telephone Main 421 SAN LEANDRO CAL.

HOTEL AVALON
406
TELEGRAPH AVE
SEE PAGE 21

W. B. SCOTT'S EAST OAKLAND EXPRESS
Expressing to and from Oakland, Alameda, Berkeley and San Francisco
Phones { Oakland 6808 / Home A 1808
Office: 412 FIFTEENTH ST.
See under Transfer Companies.

GROCERS—Cont'd.

Guaragna Luigi, 525 San Pablo av.
Jue Lung Co, 701 Jackson.
Juido Manuel, 804 E 14th.
Guild Andrew, School cor Laurel av, Fruitvale.
Haley W W, 519 San Pablo av.
Hammerstein Peter, 950 53d.
Hammond W H, 250 E 16th.
Hansen Peter, 1601 Brush.
Harding Mrs E A, 971 Adeline.
Harding & Engelbredt, 4700 Shattuck av.
Harmon Henry, Allendale av cor Redwood rd, Allendale.
Harris M H, 654 Alice.
Harwood & O'Mahony, 3869 Tel av.
Hatcher A C, 3306 School.
Hauser Louis, 1548 23d av.
Hawkinson H B, 3605 San Pablo av.
Hayes Mrs M J, 1101 32d.
Heagerty D M, 4000 E 14th, Fruitvale.
Held & Kelly, 1801 Tel av.
Henning Grocery Co, 34th ne cor Peralta.
Hennings Bros, 253 6th.
Herrera Francisco, 315 7th.
Hessler Wm, 744 59th.
Hilton H R, 4098 Grove.
Holmes & Aaroe, 1761 Grove.
Hooven R O, 3800 Piedmont av.
Hopkins Co The, 1152 E 14th.
Hop Wo Lung Shing Kee & Co, 315 8th.
Hudspeth Charles, Maple av ne cor Georgia.
Hughes Enoch, 220 B.
Hurshander A B, 713 Bway.
Irwin Mary, 1932 West.
Isaac Louis, w s Rhoda av 2 n Hopkins.
Ives J B, 601 16th.
Jeffery Joseph, 1159 32d.
Jendral Emma, 1279 Alcatraz av.
Johnson J E, E 14th se cor Rose, Fitchburg.
Johnson Wm, 126 Miles av.
Jones C W, 6652 Tel av.
Jordan Anne, 1701 Adeline.
Keene & Burns, 1207 7th.
Keim W G, 1200 Adeline and 1468 Myrtle.
Kerr & Tate, Lowell sw cor 55th.
Kimball L M, 959½ Campbell.
King J C, 182 7th and 232 12th.
Klahr C C, 1578 13th av.
Koernig Frederick, 1793 Grove.
Koesel George, n s E 14th 1 w Seminary av, Fitchburg.
Kopp Carl, 926 24th.
Kornahrens G & Co, 3640 Grove.
Kornahrens J & Co, 737 San Pablo av.
Kramer Mrs M C, 274 5th.
Kwong Sing Cheong, 712 Webster.
Lafon Ernest, 1151 7th.
Langtry Frank, 777 22d.
Latimer J T & Co, 1274 Market.
Lavery Mrs A M, w s Lowell 2 s 55th.
Leitaman F C, 1523 7th.
Leithman P H, 3111 Lloyd av, Fruitvale.
Lemos A J, 958 E 14th.
Leveira R R, 1847 Grove.
Lewin Rosa, 1280 13th av.
Lewis Samuel, 5901 Adeline.
Licht Edward, 967 14th.
Liewald F R, 600 Park av.
Lindsay Mrs A C, 218 11th.
Logan W B, 55th se cor Park.
Lostbom Mrs Mary, 1690 8th.
Luedeke H C, 904 7th.
Lundin August, 1152 7th.
Luz Antone, 1785 7th.
Lynch Catherine, 592 23d.
Lynch E M, 1648 Grove.
McClung J H, 1164 63d, Emeryville.
McDowall W J, 777 12th.
McKenzie Thomas, 3212 E 14th, Fruitvale.
McNames J M, n s Park av 2 w Horton, Emeryville.
Mack F F, 3846 West.
MacKain E J, 60 San Pablo av.
Madden F L, 186 College av.
Magerstaedt Gustav, 981 Kirkham.
Maiden James, 1224 Talcott av, Fruitvale av.
Maisano Philip, 1476 20th av.
Manhan & Co, 930 E 14th.
Manning & Co, Canning cor 59th, Claremont.
Marculescu Incu, 1014 Brush.
Mark M H, 1158 23d av.
Marshall Manuel, 783 E 12th.
Mason H, 430 38th.
Matches & Blackmore, n s E 14th bet Seminary and Stanley avs, Fitchburg.
Matsumoto T, 311 7th.
Myers P J, 551 E 14th.
Melching Ernest, 4164 Tel av.
Merchant R S, 361 B.
Mesquita A P, 1432 10th.
Miller M J, 603 E 12th.
Milne Catherine, 837 San Pablo av.
Minall Anna, 978 Center.
Mirko & Zimich, 1529 7th.
Mitoma & Noma, 551 7th.
Morris Lucy, 369 10th.
Morton Lillian, E 29th nw cor 14th av.
Mosco T, 4701 E 14th, Melrose.
Moses Richard, 1700 Market.
Mounts D A, 3509 Fruitvale av.
Mow Lee & Co, 371 8th.
Moyle G K, 2001 Fruitvale av.
Murphy A W, 1050 55th.
Murray W C R, 524 San Pablo av.
Myers P J, 1401 13th av.
Naire & Young, Redwood rd cor School, Allendale.
Nakano H O, 816 Tel av.
Namanny Carsten, 6401 Shattuck av.
Neeham F M, 1529 20th av.
Neergard Wm, 3300 School.
Neumann George, 416 San Pablo av.
Newport L G, 753 4th.
Nichols George, Penniman av se cor Over, Allendale.
Niedt Mrs A M, 6297 San Pablo av, Emeryville.
Niehlson John, ns Hopkins 5 w Fruitvale av.
Nielsen & Andersen, 3109 Hopkins, Fruitvale.
Nieri S & Son, 351 Alcatraz av.
Nor A J, 1572 7th.
Noone M J, 1124 Campbell.
North Star Grocery Co, 2201 Adeline.
Northcut Mrs C J, 1223 Liese av, Fruitvale.
O'Dea & Boyle, 1313 Peralta.
Orio Caesar, 701 Market.
Orr M J, 1507 San Pablo av.
Ortman Samuel, 826 20th.
Ostrosky Max, 6652 Tel av.
Palmer J & Son, 1177 Market.
Parker Samuel, 835 Tel av.
Pedrini & Co, 4890 Tel av.
Pedro J F, 909 E 14th.
Peterson C T, 445 San Pablo av.

W. M. CROWN CO., INSURANCE, RENTING LOANS
Real Estate Brokers
Head Office 1056 BROADWAY, OAKLAND, CAL.
Branch Offices in all Large Eastern Cities

Telephone Berkeley 1548
THE MILLS CO., Inc.
BERKELEY 2183 SHATTUCK Av.
The Liverpool and London and Globe Ins. Co.
Niagara of New York
New York Underwriters, of Hartford

Karl H. Nickel Co.

Bacon Bldg. Suite 62 | Tel. Oakland 4552

REAL ESTATE—MINING—INSURANCE—INVESTMENTS and BUILDING

Peterson G N, 265 Park av, Emeryville.
Phillips S P, 4956 Bway.
Pierce Grocery Co, 301 E 12th.
Pioneer Grocery, 229 62d.
Pon John, 6697 San Pablo av.
Prickett R M, 1401 13th av.
Pruellage H H, Hopkins cor Maybelle, Allendale.
Pump J C, 1411 14th.
Quilici Pio, 2011½ West.
Quong Wo Sing, 266 2d.
Raisin Bros, 1832 23d av.
Ramos A P, 1817 7th.
Rancour Mrs Wm, 654 E 33d.
Randlow Peter, 798 43d.
Rassette E, 5343 Grove.
Ratto & Co, 827 Washn.
Reading Mrs M A, 130 Tel av.
Reading Stewart, 951 Cypress.
Reeder S W, 1620 10th av.
Rennison A W, 1769 Grove.
Rerat E F, 1346 Fruitvale av.
Ring D J, 977 5th.
Ritter C E, 664 Tel av.
Rizzo James, 1870 West.
Robert Rowland, Seminary se cor Noble av, Fitchburg.
Rodda W J, Franklin ne cor 5th.
Rogers E B, 4800 Tel av.
Rose Bros, 1432 San Pablo av.
Rose F & Sons, 1521 3d.
Rothamel Gustave, 369 Tel av.
Royal Grocery Co, 4108 Piedmont av.
Rubino Joseph, 997 Wood.
Russell G A, 406 14th.
Russell G B, 1692 12th.
RUTLEDGE & WALLING, 1470½ 7th. (See left bottom corner cards.)
Sack H F, 4038 Piedmont av.
Sam Hop & Co, 365 8th.
Samuel Albert, 1116 Peralta.
Santi Andreoni, 1477 5th.
Sarment & Cabral, 806 E 14th.
Schmidt Mrs Winnie, 229 5th.
Schoening Wm, 4700 E 14th, Melrose.
Schultz Theodore, 1959 Magnolia.
SCHULZE M C, 911 Washington.
Scott G B, 952 24th.
Sears Mary, 549 Park av.
Seizer Frank, 748 Jefferson.
Shiman L G, 1003 San Pablo av.
Shirley Sylvester, 1043 7th.
Shun On & Co, 821½ Webster.
Siedler John, 1002 24th.
Simen F A, 961 Clay.
Simons Fred, 3801 Grove.
Skelly Edward, 460 College av.
Skinner James, 1246 13th av.
Slattery Bros, 877 Wood.
Slusher C B, 821 21st.
Smith C E, 3000 Peralta av.
Smith G F, 1354 15th.
Smith H A, Chestnut nw cor 28th.
Smith Henderson, 917 Washn.
Smith Lizzie, Willow ne cor 11th.
Smith Mrs R, 229 62d, Claremont.
Smith & Son, 273 B.
Sobrero & Giambroni, 2900 Hopkins.
Sorensen Johanna, 1210 Campbell.
Soto Yonemura, 550 7th.
Sousa Joseph, 1038 Union.
Souza M E, 1804 7th.
Spele Frank, 1706½ 7th.
Spinney G E, 5390 San Pablo av.
Square Deal Mercantile Co, 825 San Pablo av.
Stangland E A, 635 58th.
Steffenson J P, 1232 E 22d.
Stevens G W, 379 10th.
Stone B I, 1300 San Pablo av.
Straub W H, 3212 E 14th.
Sturdavant G L, 5701 Shattuck av.
Sunset Grocery Co, 1105 Bway.
Surryhue G J, 622 Tel av.
Sutherland Albin, 1738 7th.
Takahashi S, 905 San Pablo av.
Teasland F A, Maybelle av n Hopkins, Allendale.
Tennessee Oak Chemical Co, 527 17th.
Thompson Henry, 2 Rhoda av.
Thompson J R, n s E 14th opp Mary, Fitchburg.
Tie Yick Lung & Co, 654 Harrison.
Torre Louis, 1022 3d.
Truelsen B K, 5904 San Pablo av.
Tum Suden H Mercantile Co, 13th av se cor E 14th.
Tuxen Claus, 577 5th.
Vanscyoc Delta, 867 San Pablo av.
Verdier Paul, 1515 San Pablo av.
Verwiebe Ernest, Allendale av cor Short, Allendale.
Voice L D, 1785 Tel av.
Wachter E V, 15 Park av.
Walden Bros, College av cor Claremont.
Walker Mary, s s Elizabeth 2 e Nutley av, Fitchburg.
Walsh D J, 1609 5th.
Wassermann Hermann, 3700 E 14th, Fruitvale.
Watson M B, 559 E 14th.
Watson Rebecca, Allendale av sw cor Short, Allendale.
Wetherbee J L, 602 San Pablo av.
Wetmore F I, 1902 San Pablo av.
Whitehead T N, 1542 Adeline.
Whitley John H & Son, 3121 E 14th, Fruitvale.
Wilkie John J, 755 7th.
Willi & Davis, 1553 Bway.
Wilson A, 371 Alcatraz av, Claremont.
Wittschen Mrs Antoinette, 2085 West.
Wixson Clifford, 251 B.
Wixson R S, 5848 San Pablo av.
Woodford F L, 723 Castro.
Worthington, Mulligan & Co, 1947 Bway.
Ying Kee, 620 Harrison.
Yonemura Soto, 550 7th.
Yore J M, 648 36th.
Young Gustavus, 1462 Linden.
Yuen Yiek Hing & Co, 817 Webster.
Zammarelli Gennaro, 552 Clay.

*GROUND CRAFT SHAFTS TURNED.
BRITTAIN & CO, 908-910 Broadway. (See opp p 227.)

*GUANO—FISH AND BAT.
PACIFIC GUANO & FERTILIZER CO The, 2d and Bristol, Berkeley. (See opp p 1397.)

GUN AND LOCKSMITHS.
ACME ELECTRIC CO, 530 16th. (See adv under Locksmiths.)
Atherton W R, 860 Market.
BRITTAIN & CO, 908-910 Broadway. (See opp p 227.)
Dugmore Leigh, 539 17th.
Evans C A, 405 10th.
GARRIEL A, 465 8th. (See left bottom corner cards.)
Giannecchini Bros, 809 Franklin.
Hardaker Joseph, 1508 Bway.
Jones J A, 412 10th.
King C M, 823 30th.
Krepper Phillippie, 1301¼ Bway.

HOLCOMB REALTY CO. AVOID A PAGE OF THREE-EDGE INVESTMENTS

DEAN LAW and COLLECTION CO., Inc.

FINANCIAL RATINGS A SPECIALTY
WE COLLECT YOUR BILLS

Rooms 303 and 304 Bacon Block

Telephones Oakland 1146 Home A1246

COVERS

WHITE-WALLACE CO., Inc.
1252 Webster
Phone Oakland 194 Home Phone A4194

RIGNEY-PRINTING CO.
-TEL-
-OAK-
-2979-
217-7th St.

D. B. HUNTER,
Pres. and Gen. Mgr.
Main Office and Yard
Shattuck Av. & Oregon St.
Berkeley, Cal.
Tel. Berkeley 8

Hunter Lumber Co.

INCORPORATED NOV. 14, 1902

VERE W. HUNTER,
Secretary.
Wharf and Yard
South End of
Webster Street Bridge
Tel. Oakland 5292

GUN AND LOCKSMITHS—Cont'd

KROHN LOUIS, 907 San Pablo Av. (See p 46.)
Oakland Repair Co, 405 12th.
Renners F P L, 1560 West.
Rice C B, 1223 10th av.
Rischmuller George, 842 37th.
Schirrmacher Theodore, 855 Clay.
Sing Kee & Son, 742 Harrison.
Staples E S, 1789 7th.
Stolte Frederick, 555 7th.
Wakeland E C, 515 8th.

*GUNS.

LANCASTER & LANCASTER, 109 San Pablo av.

*GUNS AND AMMUNITION.

BRITTAIN & CO, 908-910 Broadway. (See opp p 226.)

*HACKS.

JUANITA STABLE CO, 496 25th. (See p 21.)
MILLER G D, 1128 23d Av. (See adv at Undertakers.)
Moore & Canty, 1378 15th.

HAIRDRESSERS.

Benson Theresa, 1219 Myrtle.
BLOEDEL M A & CO, Room 3 1219 Broadway. (See adv.)

Phone Oakland 3154 Rooms 3 and 4

Miss M. A. Bloedel & Co.

Hairdressing, Scalp and Facial Massage, Shampooing, Manicuring
1219 Broadway OAKLAND, CAL.

Braun Mrs Louisa, 6551 San Pablo av, Emeryville.
Brown C T, 829 34th.
Brown Mary, 1957 Myrtle.
Carter Mrs M M, 68 Blake Blk.
Copeland Mrs F, 1219 Bway.
DIEHL VIRGINIA, 528 14th. (See p 362.)
HOFFMAN CHARLES & CO, 1165½ Washington. (See opp p 550.)
Kuester H C, 11 Tel av.
Lammers & Bennett, 569 13th.
MARVIN L C, 1169 Washington. (See opp p 742.)
Maynard F M, 466½ 13th.
Mills Mrs Kate, 528 11th.
Moreau Mrs M, 69 Blake Blk.
Plourde & English, 528 12th.
Tobey E E, 222 E 18th.
WHEELOCK MRS L J, 10 Telegraph Av. (See adv)

MRS. L. J. WHEELOCK

La Verite Sunshine Hairdressing Parlors (late of San Francisco)
Scalp,Facial and Deep Wrinkle Treatment with Electricity or Vibration. Hairdressing. Shampooing. Manicuring and Chiropody. Electric Needle Work. A full line of Hair Goods.
Junction of Broadway and Telegraph Ave., near 16th St., Entrance 10 Telegraph Ave.
Phone Oakland 7744 Oakland, Cal.

Wilson Mrs M F, 1083 Clay.

*HAIR GOODS MNFRS.

HOFFMAN CHARLES & CO, 1165½ Washington. (See opp p 550.)
MARVIN L C, 1169 Washington. (See opp p 742.)

*HAIR—HUMAN—IMPORTERS.

HOFFMAN CHARLES & CO, 1165½ Washington. (See opp p 550.)

*HAIR AND SCALP SPECIALISTS.

DRUM MISS MARGARET, Albany Block 1256 Broadway. (See adv)

Miss Margaret Drum

TREATMENT OF HAIR AND SCALP A SPECIALTY
Rooms 478-9 Albany Block, Broadway Oakland
Representing Martha Matilda Harper's "Method," Rochester, N. Y.

*HAMMAM BATHS.

PIEDMONT BATH & POWER CO, 24th nr Harrison.

*HAMMOCKS.

PLUMMER W A, 1st and Franklin.
WHITE-WALLACE CO (Inc), 1252 Webster. (See right bottom lines.)

*HARDWALL PLASTER.

OCCIDENTAL BUILDERS' SUPPLY Co (Inc), 2840 Shattuck av, Berkeley. (See left bottom lines and p 38.)

HARDWARE—WHOLESALE.

BRITTAIN & CO, 908-910 Broadway. (See opp p 226.)
Hammer-Bray Co, Adams Wharf ft Madison.
Robinson E J & Co, 954 Bway.

HARDWARE—RETAIL.

Bammann F R, 4519 E 14th, Melrose.
BRITTAIN & CO, 908-910 Broadway. (See opp p 226.)
Carlsen F F, 3138 Talcott av.
Central Oakland Mercantile Co, 4912 Telegraph av.
Conger C A, 1025 San Pablo av.
Dalziel Robert Jr Co, 418 13th.
Dubovsky Max, 671 Bway.
East Side Hardware Co, 1151-1155 E 14th.
EMERYVILLE HARDWARE & TOOL Co, 40th cor San Pablo av. (See p 32.)
Finck J M & Co, 5849 San Pablo av.
FRUITVALE HARDWARE CO, 3224 E 14th. (See p 146.)
Holbrook, Merrill & Stetson, Wood ne cor 17th.
Hufschmidt & Sons, 1737 7th.
Inman Hardware Co, 511 13th.
Lake A H, 1463 7th.
Lund & Nelson, 868 San Pablo av.
Lundy Harvey, Fruitvale av ne cor Hopkins.
McElwain R H, 1344 Fruitvale av.

GARDEN HOSE
The Best on Earth
The Famous old "Double Diamond" Brand has stood the test for over Fifty Years
JOHN P. MAXWELL CO.
Agents for the City of Oakland
Manufactured by New York Belting and Packing Co., LTD. New York

EDWIN T. GORIE

Successor to OSGOOD & SON
Phones { Piedmont 544 / Home A4454

Wood, Coal, Hay and Grain
and Poultry Supplies
1805 Telegraph Ave. COR. 34TH STREET Oakland

James P. Taylor Wholesale "HEBBURN" Best house coal Retail
459 TWELFTH ST. TELEPHONE OAKLAND 2428

HOLCOMB REALTY CO. "MONEY TALKS" ON PAGE 3 LAND-FOR-THE-LANDLESS-MAN

MARQUARDT R G, 850 Market. (See adv under Storage.)
Maxwell Hardware Co, 1164 Washington, 481 and 614 14th.
Mead R O, 4018 Piedmont av.
Meese Walter, 1014 Clay.
Montgomery-Osborne Hardware Co, 375 12th.
Morgans M P, 615 E 12th.
Nelson Bros, 316 San Pablo av.
OAKLAND CARRIAGE & IMPLEMENT Co, 362-366 12th.
Oakland Hardware Co, 853 Broadway.
Pierce Hardware Co, 1108 Broadway.
Potter H A Co, Hubbard nr Park av, Emeryville.
Quong Lee Lung & Co, 811 Webster.
Rittigstein A & Co, 971 Bway and 457 10th.
Robinson E J & Co, 954 Broadway.
Smith Brothers Hardware Co, 1213 Broadway.
Sparbar Henry, 845-847 Broadway.
Taylor W L, 568 E 12th.
Veirs L L, 4423 E 14th, Melrose.
WESTERN HEAVY HARDWARE & Iron Co, 420-426 9th. (See front fly leaf.)
Witkin Louis, 1160½ 7th.
Woey Hing Co, 763 Harrison.

*HARDWARE—HEAVY.

WESTERN HEAVY HARDWARE & Iron Co, 420-426 9th. (See front fly leaf.)

*HARDWOOD LUMBER.

BRITTAIN & CO, 908-910 Broadway. (See opp p 226.)
PACIFIC MANUFACTURING COM-pany, 478 10th. (See p 35.)
WESTERN HEAVY HARDWARE & Iron Co, 420-426 9th. (See front fly leaf.)

HARNESS MNFRS AND DEALERS.

Berry David, 38th se cor San Pablo av.
Bury P L, 377 11th.
Cowell T H, 1004 Franklin.
Evans C O, 532 San Pablo av.
Hanush J, 357½ 12th.
Hermle W A, 405 9th.
Howe & Winchester, 414 12th.
Jacinto Frank, 1136 E 14th.
James D J, 621 E 12th.
Kiel & Evans Co, Franklin se cor 4th.
Lemon W T, 820 Bway.
Lloyd John E, 3149 E 14th, Fruitvale.
Metzger H W, 363 11th.
O'Kane & Co, north end Holden nr Race Track, Emeryville.
OAKLAND CARRIAGE & IMPLEMENT Co, 362-366 12th.
Quick Charles, n s Park av 4 e Halleck, Emeryville.
Ramos A G, 1107 San Pablo av.
Rock Thomas, n s Park av nr Holden, Emeryville.
Stewart I, 273 12th.
Tasney F E, n s E 14th 1 w Stanley av, Fitchburg.
Wuescher Fred, 1262 E 14th.

*HARNESS AND SADDLERY.

COAST CARRIAGE CO, 12th cor Jack-son. (See right bottom corner cards.)
WILLEY O F CO, 165-167 13th and 19 Fell, S F. (See p 27.)

HAT CLEANERS.

Tavera Rock, 1146 7th.

HATS AND CAPS—MNFRS AND WHOL
Bailey Arthur, 171 12th.
Bay City Hat Works, 530 Telegraph av.
Damm G A, 409 14th.
Goldman Bros, 856 Willow.
McDowell & Co, 21st ne cor Brush.

HATS AND CAPS—RETAIL.

Brown David, 455 7th.
Damm G A, 409 14th.
KELLER M J CO, 1157 Washington.
Klein John, 221 San Pablo av.
Smith C H, 1153 Broadway.

*HAULING—LUMBER.

QUAYLE BROS, 1570 Broadway. (See opp p 1144.)

HAY, GRAIN AND FEED—WHOLESALE.

COCKERTON & NASH, 927 San Pablo av. av. (See opp p 298.)
HENRY ALFRED, 1614 7th. (See inside back cover.)
Howard Co, 1st cor Market.
McNaughton J A, 1115 E 21st.
Oakland Feed & Commission Co, 329 11th
Sheldon L C, 2d cor Market.
SLUUS S H, 3858 Grove. (See opp p 938.)
Stoer Warehouse Co, San Pablo av sw co. 40th.

HAY, GRAIN AND FEED—RETAIL.

Andresen & Gray, 6013 Adeline.
Beebe F M, Main nr Redwood Road Allendale.
Bernhard & Erickson, 38th cor San Pablo av.
Brown-Rasmussen Co, 410 E 12th.
Central Oakland Mercantile Co, 4912 Telegraph av.
COCKERTON & NASH, 827 San Pablo av. (See opp p 298.)
Dobson G A, 1313 Peralta.
Frederickson P C, 3121 Talcott av.
Friedberg E & Co, 4202 Telegraph av.
GORIE E T, 1805 Telegraph av. (See left bottom lines.)
Gould H Co, Washington nw cor 4th.
Hall Warehouse Co, 1st sw cor Franklin
HENRY ALFRED, 1614 7th. (See inside back cover.)
Hill George, 4514 E 14th, Melrose.
Holst P M & Co, E 14th cor Bay av, Melrose.
Macdonald W D, 801 Linden.
Melrose Feed, Fuel & Transfer Co, 1420 Deering av.
Motts Rueben, 51 Claremont av.
Mullen Wm, 629 E Valdez.
NEWBERT A P, E 14th nr Jones, San Leandro, Cal.
OSWALD COMPANY, 1155 23d av.
Parker E J, 833 Telegraph av.
Petersen Wm, 1130 E 14th.
QUAYLE BROS, 1570 Broadway. (See opp p 1144.)
Robinson & Son, 629 4th.
Ronaldson Bros, 5868 San Pablo av.

CO'SY BUNGALOWS
For Sale by
J. M. Perkins CO.
1 Telegraph AVENUE OAKLAND
PHONES
Oakland 3500
Home A3500

ALAMEDA RUG WORKS
RUGS MADE FROM OLD CARPETS
Carpets taken up, cleaned and relaid
2006 EVERETT STREET Phone Alameda 39 ALAMEDA

JOSHUA HENDY IRON WORKS

75 FREMONT STREET, - SAN FRANCISCO, CAL.

MANUFACTURERS of MACHINERY, BOILERS, ENGINES, Etc.

See—

GEO. H. VOSE

For—

Real Estate

Insurance

and

Notary

—

968 Broadway

Oakland

—

Phone Oakland 7516

Howard Springs

¶ 42 Mineral Springs

¶ Hot Sulphur, Borax and Magnesia Baths

¶ Cure all cases of Rheumatism, Stomach Liver and Kidney Trouble.

REFERENCE

Any guest for past Twenty Years

Lake County, - - - California

4916 Telegraph Ave. Oakland, Cal.

MISS C. WHEELER, Proprietor J. W. WHEELER, Manager

PHONE PIEDMONT 413

ATHENS GARAGE

W. A. TOWNS, Prop. Phone Piedmont 167

J. G. ESTABROOK, Machinist

STORING CARS A SPECIALTY

38th and Telegraph Ave. OAKLAND

Full Equipment For Expert Automobile Repair Work

SUNSET LUMBER COMPANY

Main Office and Yard
First and Oak Sts.
Oakland
Tel. Oakland 176

C. H. OLINGER, Manager

Branch Yard
E. 12th and 17th Ave.
East Oakland
Tel. Merritt 22

Sheldon L C, 2d cor Market.
SLUUS S H, 3858 Grove. (See opp p 938.)
Smith, Rose & Co, 479 E 12th.
Stillman C A, 552 San Pablo av.
STONE J T CO, Hayward, Cal. (See adv under Incubators.)
White H & Co, 357 12th.

*HEALTH RESORTS.

HOWARD SPRINGS, LAKE COUNTY, Cal, Miss C Wheeler, Propr; J W Wheeler, Mngr; 4916 Telegraph av. (See left bottom lines opp p 563 and at Hotels.)

*HEARSES AND UNDERTAKERS' WAGONS.

COAST CARRIAGE CO, 12th cor Jackson. (See right bottom corner cards.)

HEAT REGULATORS.

Johnson Service Co, 262 11th.

*HEATING AND VENTILATING.

HALL A E & CO (Inc) 14th se cor Jefferson. (See right bottom lines.)
Morgan W & Co, 41 Bacon Bldg.

*HELP FURNISHED.

UNIVERSAL EMPLOYMENT AGENCY, 527 9th. (See left bottom lines.)

HIDES AND WOOL.

Corder T W, 67th cor Bay.

*HINDU YOGI BREATHING.

HILDESLEY VOCAL STUDIO, 1069 Broadway. (See opp p 542.)

*HOISTING ENGINES.

STANDARD GAS ENGINE CO, ft of Dennison nr 23d av Station. (See left top corner cards and p 32.)
WESTERN GAS ENGINE CO, Washington sw cor 3d.

*HOME DESIGNERS.

MORTENSEN J P, 801 E 21st. (See p 41.)

HOMEOPATHIC PHARMACIES.

Boericke & Runyon Co (Inc), 401 12th.

HORSE CLIPPERS.

Heines John, 1010 Franklin.

*HORSE FURNISHINGS.

COAST CARRIAGE CO, 12th and Jackson. (See right bottom corner cards.)
WILLEY O F CO, 165-167 13th and 19 Fell, S F. (See p 27.)

*HORSESHOE PADS.

WESTERN HEAVY HARDWARE & Iron Co, 420-426 9th. (See front fly leaf.)

*HORSE SHOES AND SUPPLIES.

WESTERN HEAVY HARDWARE & Iron Co, 420-426 9th. (See front fly leaf.)

HORESHOERS.
(See also Blacksmiths.)

Bohan P L, 225 8th.
Gibb A A, 959 Franklin.
Kelley Edward, 651 Franklin.
Luebkeman H, 1015 Harrison.
Miller Norman, 1008 Franklin.
Patery J P, 376 11th.
Ramsay James, s s Park av nr Emery, Emeryville.
Ratchford Thomas, 8th cor Alice.
Ravasso & Franco, 806 Franklin.
Rutherford W F, 313 10th.
Ryan Martin, 867 Clay.
Sadler W B, 1086 14th av.
Schirmer P F, 426 6th.
Silveria & Gibb, 959 Broadway.
Sohst W H, 382 8th.
Spenny F L, 6009 Adeline.
Symmons J E, 1384 Broadway.
Whitlock H C, 372 2d.
Wilson H M, 375 11th.
Zimmer G E, 1121 E 14th.

HOSE.

DIAMOND RUBBER CO, 110-114 Telegraph av and 1357-1361 Broadway.

HOSE—CANVAS.

WHITE-WALLACE CO (Inc), 1252 Webster. (See right bottom lines.)

HOSE—HYDRAULIC.

WHITE-WALLACE CO (Inc), 1252 Webster. (See right bottom lines.)

*HOSPITALS.

(See also p 63.)
NAUHEIM SANITARIUM, 470 28th. (See opp p 804.)
PROVIDENCE HOSPITAL, Broadway ne cor 26th. (See opp p 896.)

*HOSPITAL SUPPLIES.

RICHTER A B CO, 402 Telegraph av. (See left center cards.)
McAuley Adam, 369 6th and 4897 Shattuck av.
McGuinn John, 565 9th.
Marks Anton, 908 E 14th.
Miller H W, 1117 Center.

HOTELS.

ADAMS HOTEL, 560 12th. (See adv p 20.)
ANGELUS THE, 1055 Webster cor 11th. (See adv.)
ARCADE HOTEL, 589 22d. (See p 23.)
ARLINGTON HOTEL, 474 9th.
ATHENS HOTEL, 1304 Broadway. (See p 19.)
AVALON HOTEL, 406 Telegraph av cor 20th. (See left top circles and p 21.)
Bay View Hotel, 1823½ 7th.
Baylo John, 502 Park av.
Bellevue Hotel, 4101 Piedmont av.
Brooklyn House, 1103 E 12th.
Capital Hotel, 1021 Franklin.
Central Hotel, 619 12th.
Central House, 1735 7th.
Colonial Hotel, 4964 Telegraph av.
Commercial Union Hotel, s s Park av nr S P R R, Emeryville.
Costa Hotel, 823 Center.
CRELLIN HOTEL, Washington nw cor 10th. (See p 19.)
Deike Mrs Mary, 630 E 12th.
de Lucia P S, Park av nw cor Haven, Emeryville.
Eagle Hotel, 63d sw cor Green, stockyards, Emeryville.

HOLCOMB REALTY CO. HURRY TO THE PAGE 5 QUICK SALES OUR SPECIALTY

'Phone Your Seed and Plant Orders to the
Oakland Seed and Plant Co.,
Main Store, 36th and Grove Streets
A. G. Fleck, Pres. E. Fleck, Mgr.
Phones { Home A15 7 / Piedmont 119

J. TYRREL
C. A. TYRREL, NOTARY PUBLIC
REAL ESTATE — INSURANCE
SURETY BONDS
No. 5 Telegraph Avenue

PHONES
OAKLAND 2694 | HOME A3694
Dr. TOM-WAI-TONG
CHINESE PHYSICIAN
813 CLAY ST.

GEO. FAKE
WATCHMAKER and JEWELER
1113 Broadway, Oakland, Cal.
WATCH INSPECTOR FOR SOUTHERN PACIFIC AND SANTA FE RAILROADS PHONE OAKLAND 3739

Eilers Music Co.
The Largest Pacific Coast PIANO Dealers
Over 40 different makes of the world's best pianos to select from.
ALSO
the world renowned
Peerless Electric Pianos
THE
Genuine Autopiano
AND
Welte Orchestrions
and the wonderful
Welte Mignon

THE ANGELUS HOTEL

J. R. HOLMES
Manager

Hot and Cold Water in Every Room ¶ ¶

Phone
OAKLAND 2458

11th & Webster Sts. Oakland, Cal.

East Oakland Hotel, 579 E 12th.
Emeryville Hotel, San Pablo av ne cor 37th.
ESTUDILLO HOUSE, Davis and San Lorenzo av, San Leandro, Cal.
Eureka Hotel, 501 7th.
Fairlawn The, Fruitvale av cor Bellevue.
Falindo Hotel, 409 8th.
Gibson Hotel, 1016 Clay.
GLOBE HOTEL, 1116 Broadway. (See inside front cover.)
Golden West Hotel, 406 8th.
Grand Hotel, 955½ Washington.
HOLLAND HOTEL. (See p 23.)
HOTEL ADAMS, 560 12th. (See p 20.)
HOTEL ARCADE, San Pablo av, 20th and Grove. (See p 23.)
Hotel Arlington, 474 9th.
HOTEL ATHENS, 1304 Broadway. (See p 19.)
HOTEL AVALON, 406 Telegraph av cor 20th. (See top circles and p 21.)
Hotel Avondale, 534 28th.
Hotel Brunswick, 953½ Washington.
HOTEL CRELLIN, Washington nw cor 10th. (See p 19.)
Hotel de France, 602 Franklin.
HOTEL HOLLAND, 589 22d. (See adv p 23.)
Hotel Leroy, sw cor Washington and 4th.
Hotel Madison, Madison se cor 11th.
Hotel Merritt, 404 12th.
HOTEL METROPOLE, 13th nw cor Jefferson. (See p 18.)
Hotel Monopole, 811½ Broadway.
Hotel St Mark, 12th ne cor Franklin.
Hotel Touraine, 14th ne cor Clay.
Hotel Vendome, 510 9th.
HOWARD SPRINGS, LAKE COUNTY, Cal, Miss C Wheeler, Propr; J W Wheeler, Mngr; 4916 Telegraph av. (See left bottom lines and p 22.)
Juanita Hotel, 322 San Pablo av.
KEY ROUTE INN, 22d and Broadway. (See p 24.)
Leal John, Peralta ne cor 34th.
National House The, 803 Clay.
O H S Boulevard Hotel, O H S boul ft Yoakum av, Fitchburg.
Oriental Hotel, 900 Harrison.
Overland House, Bway nw cor 1st.
Palm Inn, 534 25th.
Piedmont Inn, Piedmont av se cor Glenn av.
Racetrack Hotel, e s 3d nr Stanford av.
Railroad Exchange, 1880 7th.
Randlett House, Hollis and Park av, Emeryville.
Raymond The, 1070 Jefferson.
Ridley Hotel, 1836 7th.
Rose Frank, Park av nw cor Hollis, Emeryville.
Royal House, 1226 Broadway.
Ruedy's Hotel, 840 Franklin.
St Charles Hotel, 419 13th.
St Paul, 528 12th.
St Julien Hotel, 5901 San Pablo av.
Santa Fe Hotel, 40th ne cor San Pablo av.

Wm. B. DAVEY, Pres.
WALTER D. FAWCETT, Vice-Pres.
CHAS. H. PFEIFFER, Manager
CALIFORNIA MANTEL & TILE CO.
Successors to J. C. WILLS
MANTELS—GRATES—TILES—THE HAMILTON GAS GRATE
271 TWELFTH STREET PHONES { OAKLAND 2208 / HOME A2943 } OAKLAND

Loose Leaf Books, Card Indexes Typewriters and Supplies

SMITH BROS.
462-464 Thirteenth St.
Bet. Broadway and Washington Sts.

HOLCOMB REALTY CO.
SEE PAGE THREE
RICH-FARM-LAND CHEAP

Station Hotel, 472 7th.
Stockyards Hotel, 65th nw cor Bay. Emeryville.
Tomaino Andrew, ss Park av at S P R R, Emeryville.
Touraine Hotel, 14th ne cor Clay.
Victoria Hotel, 861½ Clay.
Villa Hotel, 3104 Putnam, Fruitvale.
VUE DU LAC APARTMENTS, 3d av cor E 16th. (See p 24.)
Wagner Hotel, 23d nw cor San Pablo av.

*HOUSE CLEANERS.

ALAMEDA WINDOW AND HOUSE Cleaning Co, 1018 Broadway. (See adv under Window Cleaners.)
ARMOUR HOUSE CLEANING CO, 760 Franklin. (See adv.)

Maloon Henry, 1076 21st.
Petersen Peter H, Seminary av ne cor Orion, Fitchburg.
SUEELL WALTER & SON, 1747 Adeline. (See p 50.)
Thompson Wm, 1460 Union.

*HOUSE RAISING.

HENDERSON CO, 1906 Broadway. (See p 51.)

*HOUSE WIRING.

CENTURY ELECTRIC CO, 1375-1377 Broadway. (See right side lines.)

*HOUSEHOLD GOODS.

OAKLAND FURNITURE CO, 534 12th. (See under Furniture.)

Armour House Cleaning Co.

All Work Guaranteed. Quick and Prompt Service.

$1.00 to $5.00 Per Room

Phones Oakland 611, Home A1622. **760 Franklin Street, Oakland**

COMPRESSED AIR VACUUM HOUSE Cleaning Co, 715 15th. (See classified Compressed Air Cleaners.)

*HOUSE FURNISHERS.

JACKSON FURNITURE CO, 519 12th. (See right bottom lines.)
OAKLAND FURNITURE CO, 534 12th. (See under Furniture.)

*HOUSE FURNISHERS—APARTMENT AND HOTEL.

JACKSON FURNITURE CO, 519 12th. (See right bottom lines.)
WOOD & BARTELME, 1325 Broadway, (See right bottom corner cards.)

HOUSE FURNISHINGS.

CURTAIN STORE THE, 400-402 14th. (See opp p 334.)
GUARANTEE AUCTION CO, 901 Clay. (See adv opp p 494.)
Lewis F J & Co, 412 14th.
Warren Wm, 1255 Jefferson.
Western Mercantile Co, 560 7th.
WOOD & BARTELME, 1325 Broadway. (See right bottom corner cards.)

HOUSE MOVERS.

Bayles E W, 1528 Market.
Cole B M, 137 E 12th.
Ellis W E, 4418 E 14th, Melrose.
Flora M R, 1624 Myrtle.
HENDERSON CO, 1906 Broadway. (See p 51.)
JACKS & ROGERS, San Pablo and Lulu avs. (See p 51.)

*HOUSEHOLD UTENSILS.

BRITTAIN & CO, 908-910 Broadway. (See opp 226.)

*HUMPHREY ARC LAMPS.

PACIFIC PERFECT GAS CONTROLLER Co, 872 Broadway. (See p 47.)

*HYDRAULIC ELEVATORS.

OTIS ELEVATOR CO, Stockton, North Point and Beach sts, S F. (See front cover.)

ICE CREAM MNFRS.

BATES NED C, 3810-3820 Market.
National Ice Cream Co, 859 Webster.

ICE DEALERS.

California Ice Co, 460 2d.
Consumers' Ice Co, 1651 Linden.
National Ice & Cold Storage Co, 460 2d.
Oakland Ice Co, 355 12th.
Pacific Ice & Cold Storage Co, Stanford av nw cor Lowell.
Union Ice Co, 343 8th.

*ICE MACHINERY.

UNITED IRON WORKS, 2d cor Jefferson. (See right top corner cards.)

IMPORTERS.

Hue Kai & Co, 307½ 8th.
Taylor Edmund (Linens), 1305 7th.
Williamson J & Co, 1003½ Broadway.

*IMPROVEMENT COMPANIES.

OAKLAND IMPROVEMENT CO, 460-462 8th.

Benj. Curtaz & Son, Inc.
PIANOS, PLAYER PIANOS, ORGANS and MUSICAL MERCHANDISE
1321 Broadway
Phones { Oakland 2653 / Home A 1414
N. I. Curtaz, Pres. W. E. Fitzsimmons, Mgr.

STOVES, RANGES, FURNACES AND HEATERS
A. E. HALL & CO., INC.
—THE STOVE STORE—
12th & Clay St.

NOTARY REAL ESTATE
OLAF J.
HANSSEN
SEE PAGE 6
GENERAL BROKER

WHITE GARAGE
THE WHITE COMPANY
538 Seventeenth St. - Oakland

Best Machine Shop and Garage
REPAIRS
on all makes of Cars

1742 Incubators POLK-HUSTED CO.'S Insurance

*INCUBATORS.
CYPHERS INCUBATOR CO, 1569 Broadway.
OAKLAND CARRIAGE & IMPLEMENT Co, 362-366 12th.
INCUBATORS AND BROODERS.
STONE J T CO, 1023 B, San Leandro, Cal. (See adv.)

CROWN W M CO, 1056 Broadway. (See left side lines.)
DAY ALBERT S, 1232 Broadway. (See p 8.)
HARRIS WM T, 113 Telegraph av.
KERR A F & CO, 236 Bacon Blk.

We can collect them. — What? Your bills. — We are doing it every day.
WELLMAN-ROBBINS MERCANTILE AGENCY, 228-229 Bacon Building, TWELFTH AND WASHINGTON

WHOLESALE RETAIL

The J. T. Stone Company

HAYWARD, CALIFORNIA

HEADQUARTERS FOR

Incubators, Brooders and Poultry Supplies, Flour, Grain and Feed of All Kinds. Coal and Wood

Warehouse Southern Pacific Depot. Phones Main 601-603-604

*INDELIBLE INK AND STAMPS.
CHICAGO RUBBER STAMP CO, 865 Broadway. (See adv opp Rubber Stamps.)

INK MANUFACTURERS.
California Ink Co, 964 Webster.
*INKS—RUBBER STAMP.
CHICAGO RUBBER STAMP CO, 865 Broadway. (See adv opp Rubber Stamps.)

*INLAID FLOORS.
INLAID FLOOR CO, 265 12th.

*INSTALLMENT BOOKS.
McNABB & TROWER BOOK CO, Room 75, Blake Blk. (See opp p 716.)
INSTALLMENT HOUSES.
Adams C F Co, 310 Telegraph av.

*INSURANCE.
ALDEN CO THE, 468 10th. (See p 6.)
CHISHOLM & LINDBERG, 412 First Natl Bank Bldg. (See p 12.)

LAYMANCE REAL ESTATE CO, 460-462 8th. (See front cover and right top corner cards.)
MACDONALD J H & COMPANY, 1052 Broadway. (See right bottom corner cards.)
MAGILL R H, 916 Broadway. (See right top corner cards.)
MAKINS & WILL, 428 10th. (See right side lines and p 8.)
MONTGOMERY RICHARD J, 4003 Telegraph av. (See right center cards and p 8.)
NASON A G & CO, 424 10th. (See left bottom corner cards.)
PIERCE-SHORTT & COMPANY, 1264 Broadway. (See left center cards and p 5.)
REALTY BONDS & FINANCE CO AND O E Hotle & Co Consolidated, 1172 Broadway. (See left top lines.)
SKIDMORE C E, Blake & Moffitt Bldg.
VOSE GEORGE H, 968 Broadway. (See front cover, left side lines and p 9.)

NATIONAL ASSOCIATION OF MERCANTILE AGENCIES

BORAX

PHOENIX FLOUR
THE WHITEST
THE BEST
ASK YOUR GROCER

INSURANCE ADJUSTERS.

Policy Holders Adjusting Co, 906 Broadway.

*INSURANCE AGENTS.

ALDEN CO THE, 466 10th. (See p 6.)
BLISS P L, 468 11th. (See right side lines.)
BROCKLEHURST NORMAN, 460 13th. (See left top corner cards.)
CHISHOLM & LINDBERG, 412 First Natl Bank Bldg. (See p 12.)
CLAY I H & CO, 466 10th. (See right top lines.)
CONNOLLY & WEST, Central court, Bacon Block. (See Ins Agts—Fire.)
EDSON J H, 1068 Broadway. (See left side lines.)
FAULKNER & ORR, 40th and San Pablo av. (See p 11.)
GLOBE REALTY CO, 2000 Fruitvale av. (See p 11.)
HAYDEN-BRIGHT CO, 1232 Broadway. (See front cover and p 10.)
HOLCOMB REALTY CO, 306 San Pablo av. (See right top circles and p 3.)
HOTLE O E & CO, 1172 Broadway. (See left top lines.)
JOHNSON GEO W CO THE, 1016 Broadway. (See embossed line back cover.)
JONES H Z, 458 9th. (See left top circles and p 5.)
LAYMANCE REAL ESTATE CO, 460-462 8th. (See front cover and right top corner cards.)
MAGILL R H, 916 Broadway. (See right top corner cards.)
MAKINS & WILL, 428 10th. (See right side lines and p 8.)
MONTGOMERY RICHARD J, 4003 Telegraph av. (See right center cards and p 8.)
NAYLOR CHARLES E JR, 92 Bacon Bldg. (See p 9.)
NICKEL KARL H COMPANY (Inc), Suite 211 Oakland Bank of Savings Bldg. (See right top lines and p 4.)
PERKINS J M CO, 1 Telegraph av. (See right side lines.)
PORTER F F, 466 8th. (See left side lines.)
REALTY BONDS & FINANCE CO AND O E Hotle & Co Consolidated, 1172 Broadway. (See left top lines.)
SCOTT & MOXHAM (Fire), 504 E 12th. (See p 11.)
TYRREL J, 5 Telegraph av. (See right bottom lines and p 5.)
VOSE GEORGE H, 968 Broadway. (See front cover, left side lines and p 9.)
WEIL & NORRIS, 84 Bacon Bldg. (See right top corner cards.)

*INSURANCE AGENTS — ACCIDENT.

CLAY I H & CO, 466 10th. (See right top lines.)
CONNOLLY & WEST, Central Court, Bacon Block. (See Ins Agts—Fire.)
HAYES LEROY, 1715 7th. (See p 10.)
LAYMANCE REAL ESTATE CO, 460 8th. (See front cover and right top corner cards.)
NASON A G CO, First Natl Bank Bldg. (See left bottom corner cards.)

*INSURANCE AGENTS—AUTOMOBILES.

BLISS P L, 468 11th. (See right side lines.)
BROCKLEHURST NORMAN, 460 13th. (See left top corner cards.)
CLAY I H & CO, 466 10th. (See right top lines.)
CONNOLLY & WEST, Central court, Bacon Block. (See Ins Agts—Fire.)
TYRREL J, 5 Telegraph av. (See right bottom lines and p 5.)

*INSURANCE AGENTS—BOILER.

CLAY I H CO, 466 10th. See right top lines.)
CONNOLLY & WEST, Central court, Bacon Blk. (See Ins Agts—Fire.)

*INSURANCE AGENTS—BONDS.

CLAY I H & CO, 466 10th. (See right top lines.)
CONNOLLY & WEST, Central Court Bacon Bldg. (See Ins Agts—Fire.)
LAYMANCE REAL ESTATE CO, 460 8th. (See front cover and right top corner cards.)
PORTER F F, 466 8th. (See left side lines.)
TYRREL J, 5 Telegraph av. (See right bottom lines and p 5.)

*INSURANCE AGENTS — BURGLARY.

CLAY I H & CO, 466 10th. (See right top lines.)
CONNOLLY & WEST, Central Court Bacon Bldg. (See Ins Agts—Fire.)
HAYDEN-BRIGHT CO, 1232 Broadway. (See front cover and p 10.)
LAYMANCE REAL ESTATE CO, 460 8th. (See front cover and right top corner cards.)
PORTER F F, 466 8th. (See left side lines.)

*INSURANCE AGENTS — CASUALTY

CLAY I H & CO, 466 10th. (See right top lines.)
CONNOLLY & WEST, Central Court Bacon Bldg. (See Ins Agts—Fire.)
LAYMANCE REAL ESTATE CO, 460 8th. (See front cover and right top corner cards.)
PENFIELD G F & A C, 1232 Broadway.
PORTER F F, 466 8th. (See left side lines.)

*INSURANCE AGENTS — CONTRACTORS' BONDS.

CONNOLLY & WEST, Central Court Bacon Bldg. (See Ins Agts—Fire.)
PORTER F F, 466 8th. (See left side lines.)

*INSURANCE. AGENTS — CONTRACTORS' LIABILITY.

CONNOLLY & WEST, Central Court Bacon Bldg. (See ins agts—Fire.)

*INSURANCE AGENTS—COURT BONDS

CLAY I H & CO, 466 10th. (See right top lines.)
CONNOLLY & WEST, Central Court, Bacon Bldg. (See Ins Agts—Fire.)

HOLCOMB REALTY CO.
PASS-BY-PAGE THREE
THE MONEY MAKERS

FITZ
COMPANY
Real
Estate
WE SELL
Oakland
Alameda
Berkeley
Fruitvale
Los Gatos
and the
Santa Cruz
Mountains
1313
BROADWAY
Opp. Postoffice
Oakland
California
Phone Oakland 7932
ASK
FITZ
ABOUT
IT

A. L. PERALTA
REAL ESTATE DEALER
LOANS - INSURANCE
RANCH PROPERTY A SPECIALTY
SAN LEANDRO, CAL.

PUMPS
TANKS
GASOLINE
ENGINES
R. P. WADDELL
405-10th ST.

Walter S. Mackay & Co.

CARPETS
FURNITURE
DRAPERIES

418 to 424 Fourteenth Street, Oakland, Cal.

INS AGTS—COURT BONDS—Cont'd

PORTER F F, 466 8th. (See left side lines.)

*INSURANCE AGENTS — DAYLIGHT HOLDUP.

CONNOLLY & WEST, Central Court Bacon Bldg. (See ins agts—Fire.)

*INSURANCE AGENTS — ELEVATOR.

CLAY I H, 466 10th. (See right top lines.)

CONNOLLY & WEST, Central Court, Bacon Bldg. (See Ins Agts—Fire.)

HAYDEN-BRIGHT CO, 1232 Broadway, and p 10.)

NASON A G & CO, First Natl Bank Bldg. (See left bottom corner cards.)

*INSURANCE AGENTS—FIDELITY.

CONNOLLY & WEST, Central Court Bacon Bldg. (See Ins Agts—Fire.) (See front cover and p 10.)

PORTER F F, 466 8th. (See lert side lines.)

*INSURANCE AGENTS—FIRE.

ALDEN CO THE, 468 10th. (See p 6.)

AUSTIN S S, 1101 23d av. (See p 10.)

BLISS P L, 468 11th. (See right. side lines.)

BROCKLEHURST NORMAN, 460 13th. (See left top corner cards.)

CHISHOLM & LINDBERG, 412 First Natl Bank Bldg. (See p 12.)

CLAY I H & CO, 466 10th. (See right top lines.)

CONNOLLY & WEST, Central Court Bacon Bldg. (See adv.)

CORNWALL A F, 1262½ Broadway. (See p 316.)

DAY ALBERT S, 1232 Broadway. (See p 8.)

FAULKNER & ORR, 40th and San Pablo av. (See p 11.)

GLOBE REALTY CO, 2000 Fruitvale av. (See p 11.)

HAYDEN-BRIGHT CO, 1232 Broadway. (See front cover and p 10.)

HAYES LEROY, 1715 7th. (See p 10.)

JONES H Z, 458 9th. (See left top circle Bldg p 5.)

LA FORTUNE D W, 21-906 Broadway.

LAYMANCE REAL ESTATE CO, 460-462 8th. (See front cover and right top corner cards.)

LE BALLISTER & DUMAS CO, 1253 Broadway.

MACDONALD J H & COMPANY, 1052 Broadway. (See right bottom corner cards.)

MAGILL R H, 916 Broadway. (See right top corner cards.)

MAKINS & WILL, 428 10th. (See right side lines and p 8.)

MINNEY M T CO (Inc), 1259 Broadway.

MONTGOMERY RICHARD J, 4003 Telegraph av. (See right center cards and p 8.)

NASON A G & CO, First Natl Bank Bldg. (See left bottom corner cards.)

NAYLOR CHARLES E JR, 92 Bacon Bldg. (See p 9.)

NICKEL KARL H CO, Suite 211 Oakland Bank of Savings Bldg. (See p 4.)

PENFIELD G F & CO, 1232 Broadway.

PERKINS J M CO, 1 Telegraph av. (See right side lines.)

Painters' and Paper Hangers' Outfits

Henderson Mfg. Co.

Ladders and Woodenware Specialties

East 14th St. and 14th Ave.

Oakland, Cal.

Phones:
Merritt 403
Home B1403

WM. B. WEST A. H. CONNOLLY

MEMBERS CHAMBER OF COMMERCE

Fire
Marine
Liability
Accident
Automobile
Surety Bonds

GENERAL INSURANCE
BACON BLOCK
CONNOLLY & WEST
OAKLAND CAL.
SURETY BONDS

Notary Public

Life
Health
Boiler
Elevator
Burglary
Plate Glass

Loans Negotiated

Phones Oakland 2318, Home A2518.

PIANOS
Weber
Pianola Pianos
Blasius & Sons
Established 1850

KOHLER & CHASE, Inc.
MUSIC AND MUSICAL MERCHANDISE
1013-1015 Broadway, Oakland, Cal.

PIANOS
J. & C. Fischer
Kohler & Chase
Kohler & Campbell
Telephone Oakland 1009

I. H. Clay & Co.

INSURANCE

Home of N. Y. Phoenix Westchester

466 Tenth Street, Oakland, Cal.

PORTER F F, 466 8th. **(See left side** lines.)
RALEIGH BROS, 472 10th. **(See right** bottom lines and p 9.)
RANDALL REAL ESTATE CO, 3126 Fruitvale av. (See under Real Estate.)
SCOTT & MOXHAM, 504 E 12th. **(See** p 11.)
SESSIONS E C & CO, 1256 Broadway. (See p 4.)
TYRREL J, 5 Telegraph av. **(See right** bottom lines and p 5.)
VOSE GEORGE H, 968 Broadway. **(See** front cover, left side lines and p 9.)

INSURANCE AGENTS — FIRE AND MARINE.

Agnew Thomas, 474 14th.
ALDEN CO THE, 468 10th. **(See p 6.)**
Anthony R M, 473 14th.
Armstrong & Telleen, 4624 E 14th.
Athens Realty Co, 420 11th.
Babcock W W, 906 Bway.
Ballard Duane, 941 Magnolia.
Barnett Edward, 472 10th.
Bay Cities Realty Co, 477 11th.
Beckwith J A, 1070 Bway.
Bill Mrs C E, 1447 Franklin.
Blake P H, 3206 E 14th.
BLISS P L, 468 11th. **(See right side** lines.)
Brady G P, 1460 Chestnut.
Breed & Bancroft, Oakland Bank of Savings Bldg.)
BROCKLEHURST NORMAN, 460 13th. (See letf top corner cards.)
Bryant & Derge, 1112 Bway.
Butterfield Bert F, 501 First Natl Bank Bldg.
Cameron H M, 1058 Bway.
Canalizo-Rosborough Co, 1262½ Bway.
CLAY I H & CO, 466 10th. **(See right top** lines.)
CONNOLLY & WEST, Central Court, Bacon Bldg. (See adv.)
Cram-Miller Co, 479 11th.
Dixon Wesley, 610½ E 12th.
Duby A L & Co, 1168 Bway.
FAULKNER & ORR, 40th cor San Pablo av. (See p 11.)
FIREMAN'S FUND INS CO, 5 Telegraph av.
Foicia Joseph, 876 Bway.
GLOBE REALTY CO, 2000 Fruitvale av. (See p 11.)
Gray G B M, 454 9th.
Grigsby J W, 464 11th.
Haas Fred, 3416 Putnam, Fruitvale.
Hardy W B, 961 Bway.
Havens Wickham (Inc), 1212 Bway.
Havens & Du Brutz, 476 10th.
HOLCOMB REALTY CO, 306 San Pablo av. (See right top circles and p 3.)
Horton J R, 148 Lester av.
HOTLE O E & CO, 1172 Broadway. **(See** left top lines.)
Hunter R D & Co, 473 14th.
Jackson Samuel, 464 10th.
Jamison H H, 458 9th.
JOHNSON GEO W CO THE, 1016 Broadway. (See back cover and p 6.)
JONES H Z, 458 9th. **(See left top circles** and p 5.)
Kayser Albert, 327 Grand av.
Kerr & McCandlish, 236 Bacon Bldg.
LAYMANCE REAL ESTATE CO, 460 8th. (See front cover and right top corner cards.)
Lee G H & Son, 1304 Fruitvale av.
Leffman Henry, 466 10th.
Lloyd & Stein Co, 458 9th.
McElroy J J & Co, 960 7th.
MACDONALD J H & COMPANY, 1052 Broadway. (See right bottom corner cards.)
Maddux P E, 468 11th.
MAKINS & WILL, 428 10th. **(See right** side lines and p 8.)
Martens John, 464 11th.
Meade C W, 472 10th.
Meese Edwin, 1014 Clay.
Minney M T Co (Inc), 1259 Bway.
Mott Frank K Co, 1060 Bway.
Mutual Underwriters The, First Natl Bank Bldg.
Naismith G S, 1056 Washn.
Nash A E, 211 Bacon Bldg.
NAYLOR C E JR, 92 Bacon Bldg. **(See** p 9.)
NICKEL KARL H CO, 62 Bacon Bldg. (See p 4.)
O'Banion W F, 453 9th.
PERALTA A L, San Leandro, Cal. **(See** right bottom lines.)
PERKINS J M CO, 1 Telegraph av. **(See** right side lines.)
Pierce J H & Co, 802 Madison.
PORTER F F, 466 8th. **(See left side** lines.)
Provident Realty Co, 855 Bway.
Raleigh Bros, 472 10th.
SCOTT & MOXHAM, 504 E 12th. **(See** p 11.)
Simmons & Hawley, 470 11th.
Simonds Everett, 1170 7th.
Simpson & Andrews, 361 12th.
Smith Du Ray, 1015 Bway.
Snyder A J, 1101 Bway.
Stewart & Brown (Inc), 948 Bway.
Stromberg F W & Son, 468 11th.
TAIT A J & CO, 1562 7th. **(See left center cards.)**
Taylor Bros Co, 1236 Bway.
Taylor Montell, 424 10th.
Titus & Hathaway, 1256 Bway.
Toler Mrs H S, 59 Macdonough Bldg.
Troy J H, 464 11th.
Vaughan Ira & Sons, 1612 7th.
Wagenet Agency, Fruitvale av at 23d.
Wehe V & Co, 34 Tel av.
WHELTON ANDREW, San Leandro, Cal. (See right bottom lines.)
Wolcott-Hough Co, 952 Bway.
Wurts M L, 1323 Bway.

*INSURANCE AGENTS—GENERAL.

BROCKLEHURST NORMAN, 460 13th. (See left top corner cards.)
CLAY I H & CO, 466 10th. **(See right** top lines.)
CONNOLLY & WEST, Central Court Bacon Bldg. (See Ins Agts—Fire.)
JAMISON H H, 458 9th.
LAYMANCE REAL ESTATE CO, 460 8th. (See front cover and right top corner cards.)
MACDONALD J H COMPANY, 1052 Broadway. (See right bottom lines.)
MAGILL R H, 916 Broadway. **(See right** top corner cards.)
TAIT A J & CO, 1562 7th. **(See left center cards.)**

HOLCOMB REALTY CO. PAGE 3 MAGNETIFIED SUBDIVISION EXPERTS

OAKLAND COPYING EXCHANGE

Public Stenographers and Circular Letter Experts

MULTIGRAPHING Private Dictation Room MIMEOGRAPHING

Phone Oakland 678 Rooms 37-38 Bacon Bldg.

ALBERT E. WILLIAMS CONVEYANCER=NOTARY PUBLIC

Appraiser, Loans, Leases, Rents, Mines

Deeds, Wills and all Legal Papers carefully drawn

Office, Albany Block, 1256 Broadway Oakland, Cal. Phones { Oakland 2250 Home A2250

WESTERN STAGE APPLIANCE CO.
SEE PAGE 20

Real Estate and Exchanges

Houses to Rent
Sell You a Home
Money to Loan on Furniture and Jewelry

RANCHES and Small Farms all Sizes Exchange Your Property for a Ranch

J. H. EDSON
1068 BROADWAY
Cor. 12th St.
Phone Oakland 4282

O. E. HOTLE & CO.
Realty, Bonds & Finance Co., Inc., Consolidated
CITY AND COUNTRY LANDS. LEASES, RENTS AND INSURANCE
Phones: Oakland 35. Home A2557
AUTOMOBILE SERVICE
1172 BROADWAY, Cor. 14th St.
OAKLAND, CAL.

*INSURANCE AGENTS—GENERAL LIABILITY.

CLAY I H & CO, 466 10th. (See right top lines.)
CONNOLLY & WEST, Central Court Bacon Bldg. (See Ins Agts—Fire.)
LAYMANCE REAL ESTATE CO, 460 8th. (See front cover and right top corner cards.)

*INSURANCE AGENTS—HEALTH.

CLAY I H & CO, 466 10th. (See right top lines.)
CONNOLLY & WEST, Central Court Bacon Bldg. (See Ins Agts—Fire.)
NASON A G & CO, First Natl Bank Bldg. (See left bottom corner cards.)

*INSURANCE AGENTS—INDEMNITY.

CONNOLLY & WEST, Central Court Bacon Bldg. (See Ins Agts—Fire.)
HAYDEN-BRIGHT CO, 1232 Broadway. (See front cover and p 10.)
LAYMANCE REAL ESTATE CO, 460 5th. (See front cover and rigat top corner cards.)
PORTER F F, 466 8th. (See left side lines.)

*INSURANCE AGENTS — LIABILITY.

HAYDEN-BRIGHT CO, 1232 Broadway. (See front cover and p 10.)
NASON A G & CO, First Natl Bank Bldg. (See left bottom corner cards.)

INSURANCE AGENTS—LIFE.

Ajello Frank, 302 Central Bank Bldg.
CLAY I H & CO, 466 10th. (See right top lines.)
CONNOLLY & WEST, Central Court Bacon Bldg. (See Ins Agts—Fire.)
Gross C C, 1256 Bway.
HAYES LEROY, 1715 7th. (See p 10.)
Hill Chelton, 302 Central Bank Bldg.
Miller Mrs C E, 1256 Bway.
Monsen Martin, 93 Bacon Bldg.
NAYLOR CHARLES E JR, 92 Bacon Bldg. (See p 9.)
Rider G A, 203 Tel av.

*INSURANCE AGENTS — LIGHTNING.

CONNOLLY & WEST, Central Court Bacon Bldg. (See Ins Agts—Fire.)

*INSURANCE AGENTS—PLATE GLASS

BLISS P L, 468 11th. (See right side lines.)
CLAY I H & CO, 466 10th. (See right top lines.)
CONNOLLY & WEST, Central Court, Bacon Bldg. (See Ins Agts—Fire.)
HAYDEN-BRIGHT CO, 1232 Broadway. (See front cover and p 10.)
LAYMANCE REAL ESTATE CO, 460 8th. (See front cover and right top corner cards.)
MAKINS & WILL, 428 10th. (See right side lines and p 8.)
NASON A G & CO, First Natl Bank Bldg. (See left bottom corner cards.)
PORTER F F, 466 8th. (See left side lines.)
TYRREL J, 5 Telegraph av. (See right bottom lines and p 5.)

*INSURANCE AGENTS—STEAM BOILER.

CLAY I H & CO, 466 10th. (See right top lines.)
CONNOLLY & WEST, Central Court Bacon Bldg. (See Ins Agts—Fire.)

*INSURANCE AGENTS—SURETY BOND.

CLAY I H & CO, 466 10th. (See right top lines.)
CONNOLLY & WEST, Central Court Bacon Bldg. (See Ins Agts—Fire.)
HAYDEN-BRIGHT CO, 1232 Broadway. (See front cover and p 10.)
LAYMANCE REAL ESTATE CO, 460 8th. (See front cover and right top corner cards.)
PORTER F F, 466 8th. (See left side lines.)

*INSURANCE BROKERS.

BROCKLEHURST NORMAN, 460 13th. (See left top corner cards.)
CONNOLLY & WEST, Central Court Bacon Bldg. (See Ins Agts—Fire.)
CROWN W M CO, 1056 Broadway. (See left side lines.)
HAYDEN-BRIGHT CO, 1232 Broadway. (See front cover and p 10.)
MONTGOMERY R J agt Washington Fire (Seattle), 4003 Telegraph av. (See right center cards and p 8.)

INSURANCE COS—ACCIDENT.

AETNA LIFE INS CO, Connolly & West Agts, Bacon Bldg. (See Ins Agts—Fire.)
Employers' Liability Assn, Bacon Bldg.
FIDELITY & CASUALTY CO OF N Y, I H Clay & Co agts, 466 10th. (See right top lines.)
Fidelity & Casualty Co of N Y, 501 First Natl Bank Bldg.
METROPOLITAN CASUALTY INS CO, Laymance Real Estate Co Agts, 460-462 8th. (See front cover and right top corner cards.)
METROPOLITAN CASUALTY INS CO of N Y, Connolly & West Agts, Bacon Bldg. (See Ins Agts—Fire.)
National Casualty Co, 957 Bway.

*INSURANCE COS—AUTOMOBILE.

BOSTON INSURANCE CO, Connolly & West Agts, Bacon Bldg. (See Ins Agts—Fire.)
FIREMEN'S FUND INS CO, J Tyrrel Agt, 5 Telegraph av. (See right bottom lines and p 5.)

*INSURANCE COS—BOILER.

HARTFORD STEAM BOILER INSPECTION & Ins Co, Connolly & West Agts, Bacon Bldg. (See Ins Agts—Fire.)

*INSURANCE COMPANIES — BONDS.

AMERICAN SURETY CO OF N Y, F F Porter Agt, 466 8th. (See left side lines.)
FIDELITY & DEPOSIT CO OF MD, I H Clay & Co Agts, 466 10th. (See right top lines.)
METROPOLITAN SURETY CO OF N Y, Connolly & West Agts, Bacon Bldg. (See Ins Agts—Fire.)

Howard Springs
Lake County, California
Phone Piedmont 413
42 Mineral Springs, Hot Sulphur, Borax and Magnesia Baths. Cure all cases of Rheumatism, Stomach, Liver and Kidney Trouble.
Miss C. Wheeler, Proprietor
J. W. Wheeler, Manager
4916 Telegraph Ave.
Reference: Any guest for past Twenty Years

SUNSET LUMBER COMPANY

Main Office and Yard
First and Oak Sts.
Oakland
Tel. Oakland 176

C. H. OLINGER, Manager

Branch Yard
E. 12th and 17th Ave.
East Oakland
Tel. Merritt 22

NATIONAL SURETY CO OF N Y, I H Clay & Co Agts, 466 10th. (See right top lines.)
PACIFIC SURETY CO OF S F, J Tyrrel Agt, 5 Telegraph av. (See right bottom lines and p 5.)

*INSURANCE COS—BURGLARY.

METROPOLITAN SURETY CO OF N Y, Connolly & West Agts, Bacon Bldg. (See Ins Agts—Fire.)
NATIONAL SURETY CO OF N Y, I H Clay & Co Agts, 466 10th. (See right top lines.)
NATIONAL SURETY CO OF N Y, Connolly & West Agts, Bacon Bldg. (See Ins Agts—Fire.)
NEW AMSTERDAM CASUALTY CO, Connolly & West, Agts, Bacon Bldg. (See Ins Agts—Fire.)
NEW JERSEY INS CO OF NEWARK (N J), F F Porter Agt, 466 8th. (See left side lines.)

*INSURANCE COMPANIES—CASUALTY

AETNA LIFE INS CO, Connolly & West Agts, Bacon Bldg. (See Ins Agts—Fire.)
Centennial Casualty Co, 6 Bacon Bldg.
METROPOLITAN CASUALTY CO, Laymance Real Estate Co, Agts, 460-462 8th. (See front cover and right top corner cards.)
PENNSYLVANIA CASUALTY CO, First Natl Bank Bldg. (See left bottom corner cards.)

*INSURANCE COMPANIES—CONTRACTORS' BONDS.

AMERICAN SURETY CO OF N Y, F F Porter Agt, 466 8th. (See left side lines.)
METROPOLITAN SURETY CO OF N Y, Connolly & West Agts, Bacon Bldg. (See Ins Agts—Fire.)
NATIONAL SURETY CO OF N Y, Connolly & West, Agts, Bacon Bldg. (See Ins Agts—Fire.)
PACIFIC SURETY CO OF S F, J Tyrrel Agt, 5 Telegraph av. (See right bottom lines and p 5.)

*INSURANCE COMPANIES—CONTRACTORS' LIABILITY.

AETNA LIFE INS CO, Connolly & West Agts, Bacon Bldg. (See Ins Agts—Fire.)
NEW AMSTERDAM CASUALTY CO OF N Y, Connolly & West Agts, Bacon Bldg. (See Ins Agts—Fire.)

*INSURANCE COMPANIES — ELEVATORS.

AETNA LIFE INS CO, Connolly & West Agts, Bacon Bldg. (See Ins Agts—Fire.)
NEW JERSEY INS CO OF NEWARK (N J), F F Porter Agt, 466 8th. (See left side lines.)

*INSURANCE COMPANIES—EMPLOYERS' LIABILITY.

AETNA LIFE INS CO, Connolly & West Agts, Bacon Bldg. (See Ins Agts—Fire.)
NEW AMSTERDAM CASUALTY CO OF N Y, Connolly & West Agts, Bacon Bldg. (See Ins Agts—Fire.)

*INSURANCE COS—FIDELITY BONDS.

METROPOLITAN SURETY CO OF N Y, Connolly & West Agts, Bacon Bldg (See Ins Agts—Fire.)
NATIONAL SURETY CO OF N Y, Connolly & West Agts, Bacon Bldg. (See Ins Agts—Fire.)

INSURANCE COS—FIRE AND MARINE.

Aetna of Hartford, 1070 Bway.
Alliance of Phila, 1014 Clay.
American Central of Cinn, 464 10th.
AMERICAN INS CO OF NEWARK (N J), H H Jamison Agt, 458 9th.
BOSTON INSURANCE CO, Connolly & West Agts, Bacon Bldg. (See Ins Agts—Fire.)
CALEDONIAN FIRE INS CO, P L Bliss Agt, 468 11th. (See right side lines.)
Citizens of St Louis (Mo), 454 9th.
Colonial Fire Underwriters, 464 10th.
CONTINENTAL INSURANCE CO, A G Nason & Co Agts, First Natl Bank Bldg. (See left bottom corner cards.)
CONTINENTAL INSURANCE CO, A G Squires Co Agts, 2106 Vine, Berkeley.
Fidelity Fire, M T Minney Co Agts, 1259 Bway.
FIRE ASSOCIATION OF PHILA, Le Ballister & Dumas Co Agts, 1253 Broadway.
FIREMAN'S FUND INS CO, J Tyrrel Agt, 5 Telegraph av. (See right bottom lines.)
FIREMEN'S INS CO OF NEWARK (N J), Raleigh Bros Agts, 472 10th. (See right bottom lines and p 9.)
German Alliance, M T Minney Co Agts, 1259 Bway.
GERMAN ALLIANCE INS CO OF N Y, F F Porter Agt, 466 8th. (See left side lines.)
HARTFORD FIRE INS CO THE, Connolly & West Agts, Bacon Bldg. (See Ins Agts—Fire.)
HOME INSURANCE CO OF NEW YORK 916 Broadway. (See right bottom corner cards.)
HOME INS CO OF N Y, I H Clay & Co Agts, 466 10th. (See right top lines.)
LA FONCIERE MARINE INS CO, Connolly & West, Agts, Bacon Bldg. (See Ins Agts—Fire.)
LIVERPOOL & LONDON & GLOBE INS Co, S S Austin Agt, 1101 23d av. (See p 10.)
LIVERPOOL & LONDON & GLOBE INsurance Co, J H Troy Agt, 464 11th.
LUMBERMAN'S INS CO OF N Y, F F Porter Agt, 466 8th. (See left side lines.)
MICHIGAN FIRE & MARINE INS CO, P L Bliss Agt, 468 11th. (See right side lines.)
National Union of Pittsburg (Pa), 1 Tel av.
NEW YORK UNDERWRITERS AGENCY Connolly & West Agts, Bacon Bldg. (See Ins Agts—Fire.)
New Zealand Ltd, 464 10th.
NIAGARA INSURANCE CO, Laymance Real Estate Co Agts, 460-462 8th. (See front cover and right top corner cards.)

HOLCOMB REALTY CO. PAGE 3 MAGNETIZED SUBDIVISION EXPERTS

PERCY L. BLISS REAL ESTATE

Insurance

Notary Public

PERCY L. BLISS REAL ESTATE

Rents Collected

Loans Made

PERCY L. BLISS REAL ESTATE

Homes Built Sold Bought

468 11th St.
Bacon Building
Phone Oakland 335

DAVIS & ELFEN OPTICAL CO.

RELIABLE GLASS MAKERS
410 Fourteenth St., Oakland
Phone Oakland 8278 Elks Building

Dr. T. L. BOHANNON
TREATS CANCER
OSTEOPATHIC & MEDICAL
OFFICE HOURS BY APPOINTMENT
BERKELEY.

GILT EDGE RYE WICHMAN, LUTGEN & CO., Inc.
Sole Proprietors
431-439 CLAY, SAN FRANCISCO

GOLD Loaned on Real Estate or Diamonds at reasonable rates. Call up F. F. PORTER the Real Estate and Insurance Broker, at 466 8th St. Either phone 1990

INS CO'S—FIRE AND MARINE—Cont'd

NORTH BRITISH AND MERCANTILE Insurance Co of London, England and Edinburgh, Scotland, Laymance Real Estate Co Agts, 460-462 8th. (See front cover and right top corner cards.)

NORTHWESTERN NATIONAL INS CO, Albert S Day Agt, 1232 Broadway. (See p 8.)

ORIENT INS CO OF HARTFORD (Conn) F F Porter Agt, 466 8th. (See left side lines.)

PHILADELPHIA UNDERWRITERS, Le Ballister & Dumas Co Agts, 1253 Broadway.

PHOENIX ASSURANCE CO LTD OF London, I H Clay & Co Agts, 466 10th. (See right top lines.)

QUEEN CITY INSURANCE CO OF Sioux Falls, S D, R H Magill Agt, 916 Broadway. (See right bottom corner cards.)

QUEEN INS CO OF AMERICA, J H Macdonald & Co Agts, 1052 Broadway. (See right bottom corner cards.)

ROYAL EXCHANGE ASSURANCE CO of London, Makins & Will Agts, 428 10th (See right side lines and p 8.)

ROYAL INSURANCE CO, Albert S Day, Agt, 1232 Broadway. (See p 8.)

SEATTLE FIRE & MARINE INS CO (of Seattle, F F Porter Agt, 466 8th (See left side lines.)

SPRINGFIELD FIRE & MARINE INS Co, Makins & Will Agts, 428 10th. (See right side lines and p 8.)

TEUTONIA INS CO OF NEW ORLEANS Connolly & West Agts, Bacon Bldg. (See Ins Agts—Fire.)

UNION ASSURANCE SOCIETY OF London, Laymance Real Estate Co Agts 460-462 8th. (See front cover and right top corner cards.)

WASHINGTON FIRE INS CO OF SEattle, T R Montgomery Agt, 4003 Telegraph av. (See right center cards and p 8.)

WESTCHESTER FIRE INS CO OF N Y, I H Clay & Co Agts, 466 10th. (See right top lines.)

Westchester of N Y, 458 9th.

*INSURANCE COS—HEALTH.

AETNA LIFE INS CO, Connolly & West Agts, Bacon Bldg. (See Ins Agts—Fire.)

METROPOLITAN CASUALTY INS CO of N Y, Connolly & West Agts, Bacon Bldg. (See Ins Agts—Fire.)

*INSURANCE COS—INDEMNITY.

AMERICAN SURETY CO OF N Y, F F Porter Agt, 466 8th. (See left side lines.)

METROPOLITAN SURETY CO OF N Y, Connolly & West Agts, Bacon Bldg. (See Ins Agts—Fire.)

NATIONAL SURETY CO OF N Y, Connolly & West Agts, Bacon Bldg. (See Ins Agts—Fire.)

*INSURANCE COS—INDEMNITY BOND

AMERICAN SURETY CO OF N Y, F F Porter Agt, 466 8th. (See left side lines.)

METROPOLITAN SURETY CO OF N Y, Connolly & West Agts, Bacon Bldg. (See Ins Agts—Fire.)

NATIONAL SURETY CO OF N Y, Connolly & West Agts, Bacon Bldg. (See Ins Agts—Fire.)

PACIFIC SURETY CO OF S F, J Tyrrel Agt, 5 Telegraph av. (See right bottom lines and p 5.)

*INSURANCE COS—LIABILITY.

AETNA LIFE INS CO, Connolly & West Agts, Bacon Bldg. (See Ins Agts—Fire.)

AMERICAN SURETY CO OF N Y, F F Porter Agt, 466 8th. (See left side lines.)

FIDELITY & CASUALTY CO OF N Y, I H Clay & Co Agts, 466 10th. (See right top lines.)

INSURANCE COS—LIFE.

Aetna, 514 Union Sav Bank Bldg.
Connecticut Mutual, 93 Bacon Bldg.
Fidelity Mutual, 902 Union Savings Bank Bldg.

FIDELITY MUTUAL LIFE INS CO OF Philadelphia, Connolly & West Agts, Bacon Bldg. (See Ins Agts—Fire.)

Massachusetts Mutual, 10 Bacon Bldg.
Metropolitan, 296 Bacon Bldg.
Minnesota Mutual, 903 Union Sav Bank Bldg.
Mutual Benefit, 901 Union Sav Bank Bldg.
Mutual of N Y, 614 Union Sav Bank Bldg
New York Life, 302 Central Bank Bldg.
Northwestern Mutual, 201 Union Sav Bank Bldg.
Preferred Mutual of Cal, First Natl Bank Bldg.
Provident Savings of N Y, 1256 Bway.
Travelers' Life, 904 Union Sav Bank Bldg.

UNION CENTRAL LIFE INS CO OF Cincinnati, I H Clay & Co Agts, 466 10th. (See right top lines.)

West Coast Life, 29 Macdonough Bldg.

*INSURANCE COS—MARINE.

FIREMAN'S FUND INSURANCE CO, J Tyrrel Agt, 5 Telegraph av.

LA FONCIERE MARINE INS CO, Connolly & West Agts, Bacon Bldg. (See Ins Agts—Fire.)

THAMES & MERSEY MARINE INS CO Ltd of Liverpool, Connolly & West Agts, Bacon Bldg. (See Ins Agts—Fire.)

*INSURANCE COS—PLATE GLASS.

AETNA LIFE INS CO Connolly & West Bacon Bldg. (See Ins Agts—Fire.)

EMPIRE STATE SURETY CO, Makins & Will Agts, 428 10th. (See right side lines and p 8.)

Lloyd's Plate Glass Ins Co of New York, 1018 Bway.

METROPOLITAN CASUALTY INS CO of N Y, Connolly & West Agts, Bacon Bldg. (See Ins Agts—Fire.)

METROPOLITAN CASUALTY INS CO, Laymance Real Estate Co Agts, 460 8th. (See front cover and right top corner cards.)

NEW AMSTERDAM CASUALTY CO, Connolly & West Agts, Bacon Bldg. (See Ins Agts—Fire.)

BYRON MAUZY SAN FRANCISCO 1175 O'Farrell St. OAKLAND 1069 Broadway
PIANOS—ORGANS—PIANO PLAYERS

COMMERCIAL STATIONERS | PRINTING BOOKBINDING | SMITH BROS. 462-464 Thirteenth St. Bet. Broadway and Washington Sts.

NEW JERSEY INS CO OF NEWARK (N J), F F Porter Agt, 466 8th. (See left side lines.)
NEW YORK PLATE GLASS CO, Holcomb Realty Co Agts, 306 San Pablo av
NEW YORK PLATE GLASS INSURance Co, J Tyrrel Agt, 5 Telegraph av. (See right bottom lines.)

*INSURANCE COS—PUBLIC LIABILITY.

AETNA LIFE INS CO, Connolly & West Agts, Bacon Bldg. (See Ins Agts—Fire.)
NEW AMSTERDAM CASUALTY CO OF N Y, Connolly & West Agts, Bacon Bldg. (See Ins Agts—Fire.)

*INSURANCE COS—STEAM BOILER.

FIDELITY & CASUALTY CO OF N Y, I H Clay & Co Agts, 466 10th. (See right top lines.)
HARTFORD STEAM BOILER INSPECtion & Ins Co, Connolly & West Agts, Bacon Bldg. (See Ins Agts—Fire.)

*INSURANCE COS—SURETY BONDS.

METROPOLITAN SURETY CO OF N Y, Connolly & West Agts, Bacon Bldg. (See Ins Agts—Fire.)
NATIONAL SURETY CO OF N Y, Connolly & West, Agts, Bacon Bldg. (See Ins Agts—Fire.)
U S Fidelity and Guaranty Co, 808 Bway.

*INSURANCE COS — TEAMS LIABILITY.

AETNA LIFE INS CO, Connolly & West Agts, Bacon Bldg. (See Ins Agts—Fire.)
NEW AMSTERDAM CASUALTY CO of N Y, Connolly & West Agts, Bacon Bldg. (See Ins Agts—Fire.)

*INTERIOR FINISH—WOOD.

LLEWELLYN J CO THE, 1325 Broadway. (See right bottom corner cards.)
PACIFIC MANUFACTURING CO, 478 10th. (See p 35.)

*INVALID ROLLING CHAIRS.

RICHTER A B CO, 402 Telegraph Av. (See left center cards.)

*INVALID SUPPLIES.

RICHTER A B CO, 402 Telegraph Av. (See left center cards.)

*INVENTORS' ASSOCIATIONS.

NATIONAL INVENTORS' CO-OPERAtive Association (Inc), 304 First Natl Bank Bldg. (See left bottom corner cards.)

*INVERTED AND VERTICAL GAS LAMPS.

PACIFIC PERFECT GAS CONTROLLER Co, 872 Brdadway. (See p 47.)

*INVESTMENTS.

ALDEN CO THE, 468 10th. (See p 6.)
Anglo-American Corporation The, 306 Bacon Blcg.
AUSTIN S S, 1101 23d Av. (See p 10.)
Barnard W E, 17 Bacon Bldg.
Bell W A, 289 Bacon Bldg.
BLISS P L, 468 11th. (See right side lines.)
Bunting John A Co, 71 Bacon Bldg.
Burbeck George, 62 Macdonough Bldg.
CHISHOLM & LINDBERG, 412 First Natl Bank Bldg. (See p 12.)
Colver A W, 62 Macdonough Bldg.
CROWN W M CO, 1056 Broadway. (See left side lines.)
EDSON J H, 1068 Broadway. (See left side lines.)
FITZ CO, 1313 Broadway. (See right side lines.)
GLOBE REALTY CO, 2000 Fruitvale Av. (See p 11.)
Greater San Francisco Investment Co, First Natl Bank Bldg.
Grove Investment Co, 1111 Washn.
Hawley G T, First Natl Bank Bldg.
Hawley S S, First Natl Bank Bldg.
HAYDEN-BRIGHT CO, 1232 Broadway. (See front cover and p 10.)
Heflinger W G, 52 Bacon Bldg.
Hobson D W, 1168 Bway.
HOLCOMB REALTY CO, 306 San Pablo av. (See right top circles and p 3.)
JOHNSON GEO W CO THE, 1016 Broadway. (See embossed line back cover.)
JONES H Z, 458 9th. (See left top circles and p 5.)
KOENIG & KROLL, 878 Broadway.
LAYMANCE REAL ESTATE CO, 460-462 8th. (See front cover and right top corner cards.)
Letts Oliver Investment Co, 88 Bacon Bldg.
Logan W E, 17 Bacon Bldg.
MACDONALD J H & COMPANY, 1052 Broadway. (See right bottom corner cards.)
Maddux P E, 468 11th.
MAKINS & WILL, 428 10th. (See right side lines and p 8.)
NAYLOR CHARLES E JR, 92 Bacon Bldg. (See p 9.)
NICKEL KARL H COMPANY (Inc), Suite 211 Oakland Bank of Savings Bldg. (See right top lines and p 4.)
Pacific Home Building Co, 952 Bway.
PERKINS J M CO, 1 Telegraph Av. (See right side lines.)
Pettis W H, 62 Macdonough Bldg.
PORTER F F, 466 8th. (See left side lines.)
RALEIGH BROS, 472 10th. (See right bottom lines and p 9.)
REALTY BONDS AND FINANCE CO and O E Hotle & Co, Consolidated, 1172 Broadway. (See left top lines.)
Rickards J E, 85 Bacon Bldg.
Sanford R W, Bacon Bldg.
Smith Dudley, 71 Bacon Bldg.
SQUIRES H J CO, 2106 Vine, Berkeley. (See right bottom corner cards.)
Standard Securities and Development Co, 905 Union Sav Bk Bldg.
STAR LOAN & INVESTMENT CO, 267 Bacon Bldg. (See under Loans.)
TAIT A J & CO, 1562 7th. (See left center cards.)
TYRREL J, 5 Telegraph Av. (See right bottom lines and p 5.)
Vandercook E P, 1014 Bway.
VOSE GEORGE H, 968 Broadway. (See front cover, left side lines and p 9.)

HOLCOMB REALTY CO. SEE PAGE THREE HOMES & RENTAL TERMS.

MAKINS & WILL

Real Estate and Insurance

428 Tenth St. Oakland

Phones: Oakland 4811 Home A1650

JACKSON FURNITURE CO. THE DIGNIFIED CREDIT STORE 519-525 12th St. Oakland, Cal. Don't Wait 'Till Pay Day Buy Now

HOTEL AVALON
406
TELEGRAPH AVE
SEE PAGE 21

Examining the Eyes and Fitting Glasses Exclusively
C. A. MILLER
OPTOMETRIST
(2nd Floor) 1219 Broadway, Opp. Ye Liberty
Oakland's Only Optical Parlors
Phone Oakland 4352

Anywhere under the American Flag
REAL ESTATE
W. M. CROWN CO., 1056 Broadway, Oakland
We Buy " Sell " Lease or Exchange

INVESTMENTS—Cont'd

WEIL & NORRIS, 84 Bacon Bldg. (See right top corner cards.)
WILLIAMS A E, 1256 Broadway. (See right bottom lines.)
Woodward F J Co, 508 Union Savings Bank Bldg.

*IRON—CAST AND WROUGHT SCRAP.

PIONEER BOTTLE YARD, 408 3d. (See adv at Bottle Dealers.)

*IRON FENCES.

WHITE ORNAMENTAL IRON CO, De Fremery Wharf. (See p 33.)

*IRON FOUNDRIES.

UNITED IRON WORKS, 2d cor Jefferson. (See right top corner cards.)

*IRON STAIR WORK.

WHITE ORNAMENTAL IRON CO, De Fremery Wharf. (See p 33.)

IRON, STEEL, RAILS AND WIRE.

Colorado Fuel and Iron Co, 268 Bacon Bldg.
Holbrook, Merrill & Stetson, Wood ne cor 17th.
Judson Mnfg Co, ft Park av, Emeryville.
Western Iron & Steel Co, 1 Blake Blk Annex.

*IRON WORKS.

PARKE MACHINE WORKS, 404 3d. (See adv at Machinists.)
SCOVILLE IRON WORKS, 2d cor Brush. (See under Machinery.)
WHITE ORNAMENTAL IRON CO, De Fremery Wharf. (See p 33.)

*IRON AND BRASS CASTINGS.

PARKE MACHINE WORKS, 404 3d. (See adv at Machinists.)
UNITED IRON WORKS, 2d cor Jefferson. (See right top corner cards.)

*IRON AND STEEL.

BRITTAIN & CO, 908-910 Broadway. (See opp p 227.)
WESTERN HEAVY HARDWARE AND Iron Co, 420-426 9th. (See front fly leaf.)

*IRRIGATED LANDS.

EDSON J H, 1068 Broadway. (See left side lines.)
TYRREL J, 5 Telegraph Av. (See right bottom lines and p 5.)

*IRRIGATING MACHINERY.

UNITED IRON WORKS, 2d cor Jefferson. (See right top corner cards.)

JAIL WORK.

WHITE ORNAMENTAL IRON CO, De Fremery Wharf. (See p 33.)

JAPANESE AND CHINESE MDSE.
See General Merchandise.

JEWELERS—MANUFACTURING.

Bracktle W S, 954 Bway.
Ellis W G, 954 Bway.
Harris J, 1165 7th.
Heinemann F C, 1003½ Bway.
Hutchison & Montgomery, 1018 Washn.
Rosen V D, 20 Tel av.
Rothschild & Hadenfeldt (Inc), 3714 San Pablo av.

JEWELERS—RETAIL.

Adelson Albert, 1163 23d av.
Alkus E & Co, 476 7th.
Ashcraft W H, 3114 E 14th, Fruitvale.
Barbarich John, 811 Willow.
Beakley Henry, 4889 Tel av.
Blakeslee E C, 916 Bway.
Chase W H, 1122 23d av.
Claude Armand, 416 8th.
Cohen Benjamin, 915 Bway and 33 Telegraph av.
Edwards R W, 1117 Bway.
Eklund E G, 1768 7th.
Emmons H L, 1512 7th.
FAKE GEORGE, 1113 Broadway. (See left top lines.)
Felkel A J, 371 12th.
GOLDWATER'S LOAN OFFICE, 841 Broadway. (See front cover and opp Classified Pawn Brokers.)
Greenebaum W B, 127 San Pablo av.
Haynes Wallace, 915 San Pablo av.
Herold I H, 622 E 12th.
Jenkins W N, 468 12th.
Katz A Co, 925 Bway.
Key Chong & Co, 357 9th.
Kleinenbroich H W, 1056 Washn.
Lai Sang & Co, 409 9th.
Leduce Louis, 405 9th.
Lewis F F, 474 7th.
Lipka E M, 862 Washn.
Lissner Bert, 1103 Washn.
Loeb Henry, 460 13th.
Matthews C L, 465 8th.
Meves Bernhard, 317 San Pablo av.
Morley Jewelry and Optical Co (Inc), 964 Washn.
Morton H, 1109 Bway.
Oakland Jewelry Co, 1014 Washn.
Oppenheim Julius, 900 Bway.
Palmer C W, 1762½ 7th.
Pulse & Co, 1150 Washn.
Ratke Nathan, 819 Bway.
Richter A F, 1327 7th av.
ROSLING D E, Playter Bldg 1219 Broadway. (See adv.)

TRADE-MARK

Me grow into a "timepiece" under the care of
D. E. ROSLING
Playter Building
1219 Broadway
Jewelry Made to order
Diamonds and Diamond Setting
HOME PHONE A 4075

Samuels Samuel, 461 12th.
Schoenfeld M J & Co, 40 San Pablo av.
Sharpe F W, 538 14th.
Sigwart August, 1165 Washn.
Simmons Wolf, 1522 7th.
Sonis Nathan, 1263 Bway.
Spitzer M M, 4532 E 14th, Melrose.

THE MILLS CO., Inc.
REAL ESTATE and INSURANCE
2183 Shattuck Ave., Berkeley
Phone Berkeley 1548

Karl H. Nickel Co.

Bacon Bldg. Suite 62 | Tel. Oakland 4552

REAL ESTATE—MINING—INSURANCE—INVESTMENTS and BUILDING

Storn G A, 5854 San Pablo av.
Summers Stanley, n s Hopkins 3 e Fruitvale av, Fruitvale.
Treager Jacob, 858 Washn.
Tukawa Kesuki, 411 7th.
Voss & Rich, 461 13th.
Wah Chong, 767 Webster.
Western Jewelry Co, 14 Bacon Bldg.
Wickmann R, 1228 Bway.
Wilson Wm, 317 San Pablo av.
Wong Nam Kee, 819 Webster.
Yee Lee, 269 2d.
Young J F, 916 Bway.
Yuen Twe, 269 2d.

*JOB PRINTERS.

OAKLAND ENQUIRER PUBLISHING Co, 416-420 10th. (See p 833.)
PROGRESS PRESS, 876 Broadway. (See opp p 894.)
RIGNEY PTG CO, 217 7th. (See left top circles and under Printers.)
TRIBUNE PUBLISHING CO, 8th cor Franklin. (See left bottom corner cards and opp p 1079.)

JUNK DEALERS.

Bercovich A Co, 320 4th.
Bernstein Israel, 3807 E 14th, Fruitvale.
Block Joseph, 1460 Myrtle.
Carter J B, 1637 Chestnut.
Cohen Wolf, 569 65th.
Craus George, 427 2d.
Gilbert & Whitehead, 366 4th.
Katz H T, 423 1st.
Kramer Mack, 1444 Adeline.
Lehman Max, e s Rose nr Rudsdale, Fitchburg.
Markovits Edward, 916 Oak.
Pertigera Giusto, 1714 22d.
Petersen Charles, 8 Boehmer.
PIONEER BOTTLE YARD, 408 3d. (See under Bottle Dealers.)
SHAPIRO BROS, 757 3d. (See adv.)
WESTERN BOTTLE YARD, 757 3d. (See adv.)

KERAMIC MANUFACTURERS.

Epperson H T, 829 Athens av.

*KINDLING.

COCKERTON & NASH, 827 San Pablo av. (See opp p 298.)

*KITCHEN BOILERS—GAS.

PEERLESS KITCHEN BOILER, 224 Bacon Bldg.

*KNOB MATS.

NEW YORK BELTING & PACKING CO Ltd, E 11th sw cor 3d av. (See left side lines.)

*KODAKS AND CAMERAS.

LEET R A & CO, 1111 Broadway.
SMITH BROS, 462-464 13th. (See right top lines.)

LABELS.

SCHMIDT LITHOGRAPH CO, 2d and Bryant (S F). (See opp p 968.)

*LACE CLEANERS.

LACE CURTAIN RENOVATORY, 474 Rose. (See adv Curtain Renovatories.)

*LACE CURTAINS.

BREUNER JOHN CO, 401 13th. (See left top corner cards.)
BUSEY & REED, 410-412 San Pablo av. (See adv opp p 250.)
CURTAIN STORE THE, 400-402 14th. (See opp p 334.)
LESTER ABRAHAM, 856 Clay. (See under Carpet Cleaners.)
MACKAY WALTER S CO, 418-424 14th. (See left top lines.)
TAFT & PENNOYER, Broadway sw cor 14th. (See opp title page.)

A. SHAPIRO B. SHAPIRO

Western Bottle Yard

SHAPIRO BROS.

Dealers in All Kinds of Junk

SACKS AND ROPE A SPECIALTY

ALL ORDERS PROMPTLY ATTENDED TO

Telephones: Oakland 8154, Home A 2954 757-9 Third St., Cor. of Brush

Whitehead Isidore, 619 3d.

*JUNK—WHOLESALE.

WASTE PRODUCTS CO, 512 4th.

JUSTICES OF THE PEACE.

Geary W R, 906 Bway.
Samuels George, 605 Union Sav Bk Bldg.

WOOD & BARTELME, 1325 Broadway. (See right bottom corner cards.)

LADDER MANUFACTURERS.

HENDERSON MNFG CO, 670 E 14th. (See left side lines.)
Union Blind & Ladder Co, 2243 Peralta.

HOLCOMB REALTY CO. AVOID THE PAGE OF THREE GILT EDGE INVESTMENTS

DEAN LAW and COLLECTION CO., Inc.

Telephones Oakland 1146 Home A1246

FINANCIAL RATINGS A SPECIALTY
WE COLLECT YOUR BILLS

Rooms 303 and 304 Bacon Block

AWNINGS

WHITE-WALLACE CO.
INCORPORATED
Phones Oakland 194 Home A4194 1252 Webster

RIGNEY PRINTING CO.
-TEL-
-OAK-
-2979-
217-7th St.

D. B. HUNTER,
Pres. and Gen. Mgr.
Main Office and Yard
Shattuck Av. & Oregon St.
Berkeley, Cal.
Tel. Berkeley 8

Hunter Lumber Co.

INCORPORATED NOV. 14, 1902

VERE W. HUNTER,
Secretary.
Wharf and Yard
South End of
Webster Street Bridge
Tel. Oakland 5292

1752 Ladies' Furn POLK-HUSTED CO.'S Lap Robes

LADIES' FURNISHING GOODS.
ACKSANG CO, 965 Washington. (See adv.)

*LANDAUS AND BROUGHAMS.
COAST CARRIAGE CO, 12th and Jackson. (See right bottom corner cards.)

RUBBER GOODS of all kinds

Rubber Belting
" Hose
" Packing
" Gaskets
" Valves
" Matting
" Specialties
Leather Belting
Oiled Clothing

New York Belting and Packing Co.
LTD.
East 11th St. and 3rd Ave.
E. Oakland

PHONES
Merritt 263
Home B1263

ACKSANG COMPANY

FIRST-CLASS TRADE.

Manufacturers Ladies' Silk Waists, Fine Underwear. Wholesale and Retail.
All Goods Sent C. O. D.

965 Washington St., Bet. 9th and 10th Sts. Oakland.

Chune Kee & Co, 360 6th.
Lung Sung Co, 959 Bway.
McAllister R A Co, 206 San Pablo av.
Quong Sam Lung & Co, 837 Washn.
Sing L & Co, 860 Washn.
TAFT & PENNOYER, Broadway sw cor 14th. (See opp title page.)
Wing Sung & Co, 315½ 6th.
Wolfe & Hawley, 468 13th.
Wood S N & Co, Washn nw cor 11th.

*LADIES' SHIRT WAISTS.
KLINGBEIL & DOLL, Room 33 Blake Blk. (See under Ladies' Tailors.)

LADIES TAILORS.
(See also Dressmakers.)
Blackledge J S, 658 Tel av.
Donner Bros, 466½ 13th.
Erickson Mrs N, 644 12th.
KLINGBEIL & DOLL, Room 33 Blake Blk. (See adv.)

LANDS.
ALDEN CO THE, 468 10th. (See p 6.)
EDSON J H, 1068 Broadway. (See left side lines.)
Frick W P, 205 Union Sav Bk Bldg.
HENDERSON-TAPSCOTT CO, 424 11th.
LAYMANCE REAL ESTATE CO, 460 8th. (See front cover and right top corner cards.)
PERKINS J M CO, 1 Telegraph av. (See right side lines.)
RALEIGH BROS, 472 10th. (See right bottom lines and p 9.)
Tunitas Glen Land Co, 905 Union Sav Bk Bldg.
VOSE GEORGE H, 968 Broadway. (See front cover, left side lines and p 9.)
WEIL & NORRIS, 84 Bacon Bldg. (See right top corner cards.)

LANDSCAPE GARDENERS.
See Gardeners.

Phone Oakland 3680

Klingbeil & Doll

LADIES' TAILORING

Tailored Shirt Waists
a Specialty

Room 33, Blake Block
Oakland, Cal.

NUSSENBAUM SAMUEL, 1608 8th.
Springsteen & Dudgeon, 209 13th.
UHER FRANK, 627 14th.

LAMP MANUFACTURERS.
San Francisco Distb Co, 1072 Clay.

LAMP AND METAL WORKS.
BECHTLE MAX, 327 9th. (See Classified Automobiles.)

LANGUAGE TEACHERS.
Mathews Lionel, 1144 Filbert.
Young M, 409 8th.

*LAP ROBES AND WHIPS.
COAST CARRIAGE CO, 12th and Jackson. (See right bottom corner cards.)
WILLEY O F CO, 165-167 13th and 19 Fell, S F. (See p 27.)

EDWIN T. GORIE Wood, Coal, Hay and Grain and Poultry Supplies
Successor to OSGOOD & SON
Phones { Piedmont 544 / Home A4454
1805 Telegraph Ave. COR. 34TH STREET Oakland

James P. Taylor
COAL
WHOLESALE and RETAIL
459 TWELFTH ST. TELEPHONE OAKLAND 2428

*LATH.

WEST BERKELEY LUMBER CO (Inc), ft University av. (See adv Contractors' Dept.)

LAUNDRIES.

Abbadie Noel, 939 35th.
Arrouge J, 1104½ San Pablo av.
Bernadou Jean, 5691 San Pablo av.
Betcabe & Escalet, 1508 8th.
Betmon Louis, 5922 San Pablo av.
Bouhaben Joseph, 824 28th.
Breilh Bros, 820 12th.
Brushaber Joseph, 824 28th.
Capdeville Jean, 5855 San Pablo av.
Casamajor J B, 1518 7th.
Cayere Joseph, 915 28th.
Central French Laundry, 215 E 16th.
Coin's Mme Laundry, 1598 Bway.
Contra Costa Laundry, 14th cor Kirkham and 867½ Bway.
Delmas Germain, 2137 Chestnut.
DOMESTIC LAUNDRY CO, 468 25th. (See back cover.)
Excelsior Laundry, 1540 West.
Forsse Albert, 416 E 15th.
FRENCH LAUNDRY, 1508 8th.
Frisou Jean, 1949 Filbert.
Fruitvale French Laundry, 3139 E 14th, Fruitvale.
Helmken & Biraben, 3301 Putnam, Fruitvale.
Labat John, 1105 13th av.
Lahon Mrs S, 558 16th.
Lamoure Joseph, 770 7th.
Latapie Mrs Mary, 1016 5th.
Lemer & Porte, 841 Isabella.
Le Protti Mrs G, 4900 Bway.
Loupy Justin, 1085 7th.
Loupy Pierre, 1123 Railroad av.
Loustau & Verges, 1901 Linden.
Mandere Pierre, 1209 7th.
MARKET LAUNDRY, 860-864 Myrtle (See p 735.)
Matraman August, 2241 Chestnut.
Mazeres Charles, 1314 10th av.
Mondot Peter, 1318 11th av.
Mutual Supply Laundry Co, 352 E 22d.
New Method Laundry Co, 36th ne cor Magnolia.
Nogue Blaze, 675 E 12th.
O'Connell D F, 1598 Bway.
OAKLAND CALIFORNIA TOWEL CO (Inc), 28th ne cor Filbert. (See opp p 831.)
Oakland Laundry Co, 690 29th.
OAKLAND WHITE STAR LAUNDRY, 1471 Broadway. (See bottom edge.)
Paul J D, 412 10th.
Parisian Laundry, 3849 West.
Peylouret J P, 1082 14th av.
Pioneer Wet Wash Laundry Co, 1350 63d, Emeryville.
Quick Service Laundry, 1255 7th.
Result Laundry, 1012 Franklin.
San Francisco Laundry, 816 Bway.
Sayous Ambrose, 807 27th.
Sayous Leon, 4528 E 14th, Melrose.
Segalas & Lascurettes, 478 Park av.
Smith O F, 932 High.
Union French Laundry, 841 Isabella.
Union Pacific Laundry, 824 28th.
Virginian Hand Laundry, 4001 E 14th Fruitvale.
West Coast Rough Dry Laundry, 710 I 12th.
West Oakland French Laundry, 1518 7th
Wet Wash Laundry, 932 High, Melrose.
WHITE STAR LAUNDRY CO, 147' Broadway. (See bottom edge.)
Willis W D, 1068 63d.
Yosemite Laundry, 4629 Grove.

LAUNDRIES—CHINESE AND JAPANESE.

Chong Lee, 1320 High, Melrose.
Chung Gee, 854 30th.
Fook K Wing, 667 28th.
Fuji Shutel, 757 7th.
Fujiyama Laundry, 451 26th.
Gee Chong, 708 Bway.
Gee Duck Sing, 910 Franklin.
Gee Eye, 497 25th.
Gee Wing, 361 9th.
Gong Wah, 1302 13th av.
Hing Wah, 610 Franklin.
Ito Laundry, 323 6th.
Ito S, 1255 7th.
Lun Fong, 1710 San Pablo av.
Lung Quie, 671 27th.
Lung Sing, 459 25th.
Quong Chung, 1219 7th.
Quong C Kee, 700 27th.
Quong Gee, 414 6th.
Quong Sing Lee, 365 7th.
Quong Sing Lung, 713 7th.
Sim Chong Lung, 516 7th.
Sing Kee, 2115 Linden.
Sing Lee, 520 51st.
Togo Laundry, 1683 7th.
Tokyo Laundry, 1734 Filbert.
Yee Sing, 1532 Market.
Yee Wing, 2032 Adeline.
Yue Hop Laundry, 1769 7th.
Yut Lee, 715 San Pablo av.

*LAUNDRY TRAYS—CEMENT.

SLATER G W & SON, 36th at Market (See p 46.)

"Don't Loan Your Directory"

HOLCOMB REALTY CO.
MONEY TALKS ON PAGE 3
LAND FOR THE LANDLESS MAN

J. M. PERKINS CO.
REAL Estate
Adams Point Property a Specialty
1 Telegraph AVENUE OAKLAND
PHONES
Oakland 3500
Home A3500

ALAMEDA RUG WORKS
RUGS MADE FROM OLD CARPETS
Carpets taken up, cleaned and relaid
2006 EVERETT STREET Phone Alameda 30 ALAMEDA

FOR MACHINERY GO TO JOSHUA HENDY IRON WORKS
MANUFACTURERS
75 FREMONT STREET, - SAN FRANCISCO, CAL.

*LAW AND COLLECTION AGENCIES.

BAY CITIES LAW & COLLECTION Agency, 418 First National Bank Bldg. Berkeley. (See under Collection Agencies.)

ROBERTS' LAW AND COLLECTION Agency 1564 7th. (See adv.)

See GEO. H. VOSE For Real Estate Insurance and Notary
968 Broadway
Oakland
Phone Oakland 7516

Roberts' Law and Collection Agency
E. R. ROBERTS, President
PROBATE MATTERS OUR SPECIALTY
Bad Bills Collected All Matters Given My Personal Attention
1564 SEVENTH STREET
Phone Oakland 7298

*LAWN DRESSING.

PACIFIC GUANO & FERTILIZER CO The, 2d and Bristol, Berkeley. (See opp p 1397.)

LAWYERS.

Ackerman J D, 1603 Brush.
Aiken B R, 957 Bway.
Aldrich & Gentry, 906 Bway.
Allen & Walsh, 1014 Union Sav Bk Bldg.
Angwin W S, 969 Bway.
Austin S W, 1264 Bway.
Ayres I W, 507 Central Bank Bldg.
Bachelder T F, 906 Bway.
Bell Harmon, 1218 Bway.
Bell T W, 1218 Bway.
Bergen B F, 1003½ Bway.
Bledsoe A J, 1165½ Washn.
Boyer J H, 109 Bacon Bldg.
Bradford H L, 957 Bway.
Bradley T M, 906 Bway.
Breed H L, Oakland Bk of Sav Bldg.
Brown E J, County Courthouse.
Bruenn Adolph, 472 11th.
BRYSON A H, 33 Bacon Bldg.
Burk Bart, 906 Bway.
Button F L, 235 Bacon Bldg.
Chapman M C, 957 Bway.
Clark L S, 851 Jackson.
Clark Reese, 906 Bway.
Clark W C, 906 Bway.
Clarke & Clarke, 856 Bway.
Coffman A B, 19 Bacon Bldg.
Cognet J T, 1015 Tevis av, Fruitvale.
Cohen A H, 906 Bway.
Colvin C L, 856½ Bway.
Corson H L, 855 Bway.
Creely J H, 906 Bway.
Crosby P J, 1003½ Bway.
Crowell Clarence, 1101 Union Sav Bk Bldg.
Davis W R, 1 Bacon Bldg.
DEAN LAW & COLLECTION CO (Inc), 303 Bacon Bldg. (See right side lines.)
Decoto E W, Bacon Bldg.
de Freitas F L, 921 Bway.
De Golia D C, 906 Bway.
De Golia G E, Oakland Bk of Sav Bldg.
De Lancey J S, 1101 Union Sav Bk Bldg.
Eliassen E R, 1115 Union Sav Bk Bldg.
Elston J A, 906 Bway.
Engs E W, 1218 Bway.
Everhart Harold, 217 Bacon Bldg.
Farnsworth A K, 12 Austin av, Melrose.
Fitch J R, 804 Union Sav Bk Bldg.
Fitzgerald & Abbott, 856 Bway.
Fontaine P A, Oakland Bk of Sav Bldg.
Freeman E A, 1218 Brandon, Fruitvale.
Freitas F L de, 921 Bway.
Frick A L, 67 Bacon Bldg.
Fry F W, 906 Bway.
Fulton R S, 906 Bway.
Gardener J P, 361 12th.
Gaylord R B, 906 Bway.
Geary & Wise, 906 Bway.
Gehring E E, 4 Bacon Bldg.
Gibson & Woolner, 1003½ Bway.
Glascock J R, 906 Bway.
Goldsby Z N, 4 Bacon Bldg.
Graber T F, 856 Bway.
Gray G H, 1005 Bway.
Gray T S, 1003½ Bway.
Gray & Rode, 201 and 251 Bacon Bldg.
Griffins B H, 1103 Union Sav Bk Bldg.
Griffith H B, 231 Bacon Bldg.
Gwilt J W, 906 Bway.
Hamilton M S, 1103 Bway.
Harford Lyman, 3108 Putnam, Fruitvale.
Hennessey W J, 957 Bway.
Hewitt R E, 855 Bway.
Hill & Ryker, 248 Bacon Bldg.
Holman E A, Bacon Bldg.
Hood F B, 969 Bway.
Howard Cary, 906 Bway.
Huxley T C, 65 Bacon Bldg.
Hyde F A, 1255 Bway.
Hyde M D, 1256 Bway.
Ingraham George, 906 Bway.
Johns Fred, Bacon Bldg.
Johnson & Shaw, 969 Bway.
Kennedy J A, 856 Bway.
Kiler W H, 231 Bacon Bldg.
Kinsell Dudley, Oakland Bk of Sav Bldg.
Knapp D A, First Natl Bk Bldg.
Kroning W H, 64 Bacon Bldg.
Lake F W, 909 Linden.
Langan & Mendenhall, 202 Bacon Bldg.
Leach A P, 1115 Union Sav Bk Bldg.
Leet L C, 56 Bacon Bldg.

ATHENS GARAGE W. A. TOWNS, Prop. Phone Piedmont 167
J. G. ESTABROOK, Machinist
STORING CARS A SPECIALTY
38th and Telegraph Ave. OAKLAND
Full Equipment For Expert Automobile Repair Work

SUNSET LUMBER COMPANY
Main Office and Yard
First and Oak Sts.
Oakland
Tel. Oakland 176
C. HOLINGER, Manager
Branch Yard
E. 12th and 17th Ave.
East Oakland
Tel. Merritt 22

Legal Service Co, 217 Bacon Bldg.
Lewis Austin, 906 Bway.
Lukens G R, 1218 Bway.
Luttrell H A, 59 Bacon Bldg.
McClure J W, 65 Bacon Bldg.
McDonald J J, 856 Bway.
McDonough G J, 906 Bway.
McElroy & Stetson, 960 Bway.
McFadden Bernard, 906 Bway.
McGill H M, Blake Blk.
McKee R L, 855 Bway.
McKee S B, 913 Union Sav Bk Bldg.
McVey J L, 510 Union Sav Bk Bldg.
Manning L D, 231 Bacon Bldg.
Marcuse & Marcuse, 918 Bway.
Matthews Wickliffe, 209 Bacon Bldg.
Merrill G B, 957 Bway.
Metcalf & Metcalf, 915 Union Sav Bk Bldg.
Michel Adolf, 1 Bacon Bldg.
Mitchell D C, 39 Bacon Bldg.
Montgomery A A, 968 Bway.
Montgomery H S, 968 way.
Montgomery J P, 4003 Tel av.
Morison H C, 114 Bacon Bldg.
Murcell Charles, 957 Bway.
Murdock Alexander, 1068 Bway.
Myers Edward, 33 Bacon Bldg.
Myers R B, 204 Bacon Bldg.
O'Brien W S, 308 10th.
Ormsby A S, 4 Bacon Bldg.
Page E S, 35 Bacon Bldg.
Peirsol H J, 56 Bacon Bldg.
Pulcifer H W, 1115 Union Sav Bk Bldg.
Quayle Charles, 217 Bacon Bldg.
Rawson F L, 18 Bacon Bldg.
Rawson M L, 906 Bway.
Reddall T A, 76 Blake Blk.
Reed, Black & Reed, 1105 Union Sav Bk Bldg.
REES J W, 2000 Fruitvale av.
Richardson G H, 906 Bway.
Richardson J B, 35 Bacon Bldg.
Rinehart W B, 1004 Bway.
ROBERTS' LAW AND COLLECTION Agency 1564 7th. (See under Law and Collection Agencies.)
Robinson & Robinson, 906 Bway.
Rose J J Jr, 1105 Union Sav Bk Bldg.
Russell J E, 3414 Wilson av.
Russell W F, 906 Bway.
Ryker E G, 248 Bacon Bldg.
St Sure A F, 213 Bacon Bldg.
Samuels George, 605 Union Sav Bk Bldg.
Samuels M J, 605 Union Sav Bk Bldg.
Satterwhite W T, 311 Bacon Bldg.
Scott J C, 1003½ Bway.
Scrivner J J, 906 Bway.
Sears G M, 969 Bway.
SESSIONS E C Jr, 1256 Broadway.
Shepard J H & Co, 1021 E 17th.
Shepardson Milton, 420 10th.
Silva R J, 40 Macdonough Bldg.
Smith Mortimer, 957 Bway.
Smith S J, 1218 Bway.
Snook & Church, 906 Bway.
Street J F, 855 Bway.
Stuart W E, 1603 Brush.
Swalley A St C, 1003½ Bway.
Tashiera A G, Oakland Bk of Sav Bldg.
Todd W C, 855 Bway.
Trefethan E E, 957 Bway.
Turner Aaron, 957 Bway.
Van Hovenberg A A, 1352 Fruitvale av.
Van Sickle True, Oakland Bk of Sav Bldg
Walker & Moreland, 906 Bway.
Warren T C, 1003½ Bway.
White C G, 957 Bway.
White Earl D, 906 Bway.
Whitmore Welles, 1003½ Bway.
Whitney F E, 957 Bway.
Wickes, Schwartz & Powell, 969 Bway.
Williams W S, 1218 Bway.
Witter G F Jr, 513 Union Sav Bk Bldg.
Wood C F, 44 Bacon Bldg.
Wood F V, 304 Central Bank Bldg.
Wyman B J, 244 Bacon Bldg.
Wyman Gilbert, 1306 27th av, Fruitvale.
Yule John, 957 Bway.

Golden Alois, 474 6th.
K D Co, 571 9th.
Steward S H, 406 12th.
Stoll G E, 519 35th.

*LEATHER BELTING.

NEW YORK BELTING & PACKING CO Ltd, E 11th sw cor 3d av. (See left side lines.)

*LEATHER GOODS.

COLONIAL STATIONERY AND ART Co, 222 San Pablo av. (See right bottom corner cards.)

*LEGAL BLANKS AND FORMS.

PROGRESS PRESS THE, 876 Broadway. (See opp p 894.)

LIGHT AND POWER COS.

Giant Vaccum Heat and Power Co, 1381 Bway.
OAKLAND GAS, LIGHT AND HEAT Co, 13th and Clay.
Pacific Coast Lighting Co, 1049 56th.
Richmond Light & Power Co, 705 Union Sav Bk Bldg.

*LIME.

OCCIDENTAL BUILDERS' SUPPLY CO (Inc), 2840 Shattuck av, Berkeley. (See left bottom lines and p 38.)
REMILLARD BRICK CO, Clay nw cor 2d.
STANDARD SUPPLY CO (Inc), THE, 1st se cor Broadway. (See adv under Building Materials.)

LIME, PLASTER AND CEMENT.

Bay Cities Lime & Supply Co, 353 13th.

California Lime Co, 307 Bacon Bldg.
California Wood Fibre Plaster Co, Halleck nr Park av, Emeryville.
Cowell Henry Lime & Cement Co, foot Clay.
Empire Plaster & Co, Adams wharf, foot Madison.
Monterey Lime Co, 705 Union Sav Bk Bldg.
OSWALD COMPANY, 1155 23d av. (See p 38.)
Southern California Cement Co, 705 Union Sav Bk Bldg.
WESTERN BUILDING MATERIAL CO, 1st cor Market. (See top corner cards.)

*LINEN HOSE.

NEW YORK BELTING & PACKING CO Ltd, E 11th sw cor 3d av. (See left side lines.)

HOLCOMB REALTY CO. HURRY TO PAGE 6 QUICK SALES OUR SPECIALTY

For Fruit Trees, Berry Plants, and Reliable Seeds
Oakland Seed and Plant Co.
Main Store 36th and Grove Sts.
Phones { Home A1547 Piedmont 119
A. G. Fleck, Pres.
E. Fleck, Mgr.

J. TYRREL
C. A. TYRREL, NOTARY PUBLIC
REAL ESTATE — INSURANCE
SURETY BONDS
No. 5 Telegraph Avenue

H. Z. JONES REAL ESTATE OWNER 458 9TH ST. OAK.

GEO. FAKE

WATCHMAKER and JEWELER
1113 Broadway, Oakland, Cal.

WATCH INSPECTOR FOR SOUTHERN PACIFIC AND SANTA FE RAILROADS PHONE OAKLAND 3739

LINENS.

Taylor Edmund, 1355 7th.

*LINK BELTING AND SPROCKETS.

EBY MACHINERY CO, 1220-1222 Myrtle Oakland, and 268 Market S F. (See p 389.)

*LINK CHAIN.

EBY MACHINERY CO, 1220-1222 Myrtle Oakland, and 268 Market, S F. (See p 389.)

*LINOLEUM.

BREUNER JOHN CO, 401 13th. (See left top corner cards.)

BUSEY & REED 410-412 San Pablo av. (Se adp opp p 250.)

CURTAIN STORE THE, 400-401 14th. (See opp p 334.)

LESTER ABRAHAM, 856 Clay. (See adv under Carpet Cleaners.)

MACKAY WALTER S CO, 418-424 14th. (See left top lines.)

OAKLAND FURNITURE CO, 534 12th. (See adv under Furniture.)

TRIBUNE PUBLISHING CO, 8th cor Franklin. (See left bottom corner cards and opp p 836.)

*LIQUORS—WHOLESALE.

(See also Wines and Liquors—Wholesale)

GIER THEO CO, 511-515 14th.

GIER THEO WINE CO, 1227 Broadway. (See backbone.)

WICHMAN, HUTGEN & CO (Inc), 431-439 Clay, San Francisco. (See left top lines.)

WINEDALE CO THE, 373-375 13th.

*LIQUORS—RETAIL.

(See also Wines and Liquors—Retail; also Saloons.)

NOLAN'S CAFE, 1654 7th. (See left bottom corner cards.)

LIQUOR CURE INSTITUTES.

Connelly Liquor Cure, 1818 34th.

LITHOGRAPHERS.

CARRUTH & CARRUTH CO (Inc), 520 15th. (See adv opp p 270.)

Chevalier August, 566 33d.

Eilers Music Co.

The Largest Pacific Coast PIANO Dealers

Over 40 different makes of the world's best pianos to select from.

ALSO the world renowned Peerless Electric Pianos THE Genuine Autopiano AND Welte Orchestrions and the wonderful Welte Mignon

PRINTERS TELEPHONE KEARNY 1282 BOOKBINDERS

O. E. OLSEN
LITHOGRAPH COMPANY

Works
887 LAUREL STREET
ALAMEDA, CAL.
Telephone Alameda 1078

268 MARKET STREET
SAN FRANCISCO

LINOTYPERS.

CARRUTH & CARRUTH CO (Inc), 520 15th. (See adv opp p 270.)

HARRINGTON & McINNIS CO, 261 12th. (See opp Printers.)

NISBIT C W, 520 15th.

POWNING & HAZELTINE, 261 12th. (See adv.)

SCHMIDT LITHOGRAPH CO, 2d and Bryant, S F. (See opp p 968.)

UNION LITHOGRAPH CO, 214 Union Savings Bank Bldg.

*LITHOGRAPHERS AND PRINTERS.

CARRUTH & CARRUTH CO (Inc), 520 15th. (See adv opp p 270.)

W. I. HAZELTINE C. C. POWNING

Powning & Hazeltine

LINOTYPERS TO THE TRADE

261 Twelfth Street OAKLAND, CAL.

Phones: Oakland 8381, Home A 4381

HELP UNIVERSAL EMPLOYMENT AGENCY HELP
527 9th St. Both phones 2552 and we will help you

COMMERCIAL STATIONERS | **PRINTING BOOKBINDING** | **SMITH BROS.**
462-464 Thirteenth St.
Bet. Broadway and Washington Sts.

HOLCOMB REALTY CO.
READ PAGE THREE
BIG GROUND FLOOR OFFICES

LIVESTOCK DEALERS.

Brown G E, 47th nr San Pablo av.
Cummings W M, 660 Bway.
Steinberg Morris, 4793 Tel av.
Wyseur L J, 1087 62d.

LIVERY, SALE AND BOARDING STABLES.

Abernethy E D, 832 28th.
B B Stables, 1416 Bway.
Behrmann & Jamison, 3129 E 14th, Fruitvale.
Black Hawk Stables, 212 and 563 7th.
Cameron & Potts, 1622 Grove.
Care T J, 802 9th.
CENTRAL STABLES, 567 E 12th. (See adv.)

LOANS.

ALDEN CO THE, 468 10th. (See p 6.)
ARNEST & TOOMEY, 466 10th.
BLISS P L, 468 11th. (See right side lines.)
California Building & Loan Assn, 92 Bacon Bldg.
Cecil L & Co, 1808 7th.
CHISHOLM & LINDBERG, 412 First Natl Bank Bldg. (See p 12.)
CONNOLLY & WEST, Central Court Bacon Bldg. (See Ins Agts—Fire.)
CROWN W M CO, 1056 Broadway. (See left side lines.)
Cummins W F, 528 12th.
DAY ALBERT S, 1232 Broadway. (See p 8.)

Telephone Merritt 150 Hacks Furnished at All Hours

CENTRAL STABLE
E. A. COMMINS, Proprietor
Livery and Boarding
567 East Twelfth Street
EAST OAKLAND, CAL.

City Hall Stables and Cab Co, 521 15th.
Cook F A, 774 Tel av.
Creuss R S, 1320 San Pablo av.
Cummings W M, 660 Bway.
Fahv Edward, 1407 Bway.
Fryer J A, E 14th ne cor 25th av.
GALLET J A, San Leandro, Cal.
Gates Livery Stable Co, 325 13th.
Gilman C F, 3106 Washn, Fruitvale.
Hayes Rice, 450 5th.
Hermansen H C & J P, 528 E 12th.
JUANITA STABLE CO, 496 25th. (See p 21.)
Kane & Daly, 14th nw cor Webster.
Likens A B, 1121 Center.
McCarley Bros, 1384 Bway.
McCarley J H, 563 William.
McCarley W B, 6 8th.
Medau Bros, 421 E 15th.
Myers D C, Park av sw cor Emery, Emeryville.
Neal, Scribner & Bassett, 568 9th.
Ninth St Stables, 570 9th.
Nor C H, 1565 7th.
Oakland Horse & Vehicle Exchange, 565 4th.
Palo Alto Stables, 365 11th.
Piedmont Stables, 1730 Webster.
Pumyea Mrs Lorain, 910 Alice.
Quayle L L, 1416 Bway.
Rammer V H, 365 11th.
Rathjen Herman, 1058 13th av.
Royal Stables, 379 11th.
Smith W T, 216 7th.
West Julius, 227 8th.
West & Reese 774 Tel av.
Williamson F R, 370 11th.

Eastern Brokerage Co, Blake Bldg 1065 Washn.
Edelen J H, 1782½ 7th.
EDSON J H, 1068 Broadway. (See left side lines.)
FAULKNER & ORR, 4th and San Pablo av. (See p 11.)
FITZ CO, 1313 Broadway. (See right side lines.)
Fuller C E, 1622 7th.
GLOBE REALTY CO, 2000 Fruitvale av. (See p 11.)
GOLDWATER'S LOAN OFFICE, 841 Broadway. (See front cover and under Pawnbrokers.)
HARRIS WM T, 113 Telegraph av.
Havens Wickham (Inc), 1212 Bway.
HAYDEN-BRIGHT CO, 1232 Broadway. (See front cover and p 10.)
HODGES C B & CO, Rooms 77-78 1065 Washington. (See right center cards and p 28.)
HOLCOMB REALTY CO, 306 San Pablo av. (See right top circles and p 3.)
Household Loan Co, 3 Macdonough Bldg.
JAMISON H H, 458 9th.
JONES H Z, 458 9th. (See left top circle and p 5.)
Kevstone Land Co, 460 13th.
KOENIG & KROLL, 878 Broadway.
LAYMANCE REAL ESTATE CO, 460-462 8th. (See front cover and right top corner cards.)

Benj. Curtaz & Son, Inc.
PIANOS, PLAYER PIANOS, ORGANS and MUSICAL MERCHANDISE
1321 Broadway
Phones { Oakland 2653 / Home A 1414
B. J. Curtaz, Pres.
W. E. Fitzsimler, Mgr.

House Wiring Bells Installed **EAGLE ELECTRIC CO.** Motor Work Estimates Furnished
Gas and Electric Fixtures — Electrical Supplies — Repair Work a Specialty
H. A. Kohlmyer, Manager, Phone Merritt 3926 **1206 13th Ave., Near 14th St., East Oakland** Phone Merritt 45 Home B1531

NOTARY REAL ESTATE
OLAF J.
HANSSEN
SEE PAGE 6
GENERAL BROKER

WHITE GARAGE

THE WHITE COMPANY
538 Seventeenth St. - Oakland

A reinforced concrete building of 30,000 square feet affords unusually attractive accommodations for automobiles. Repair shop unexcelled for steam or gasoline cars.

1758 Loans POLK-HUSTED CO.'S Locksmiths

MACDONALD J H & COMPANY, 1052 Broadway. (See right bottom corner cards.)
Maddux P E, 468 11th.
MAKINS & WILL, 428 10th. (See right side lines and p 8.)
Minney M T Co (Inc), 1259 Bway.
SESSIONS E C & CO, 1256 Bway. (See p 4.)
SQUIRES H J CO, 2106 Vine, Berkeley. (See right bottom corner cards.)
Standard Mercantile Agency, 1004 Bway.
STAR LOAN & INVESTMENT CO, 267 Bacon Bldg. (See adv.)
Stringer Loan Co, 1015½ Bway.

The Star Loan Company

Has Money to LOAN to all Wage Earners. All Business Transactions Strictly Confidential.

Phone Oakland 3335 267 Bacon Building, Oakland

MONTEREY REAL ESTATE & LOAN Co, 819½ Chester. (See adv p 10.)
MONTGOMERY RICHARD J, 4003 Telegraph av. (See right center cards and p 8.)
NAYLOR CHARLES E JR, 92 Bacon Bldg. (See p 9.)
NICKEL KARL H COMPANY (Inc), Suite 211 Oakland Bank of Savings. (See right top lines and p 4.)
Oakland Loan and Trust Co, 1003½ Bway.
O'Banion W F, 458 9th.
Pacific Home Building Co, 952 Bway.
Pacific Loan Co, 305 Bacon Bldg.
PERALTA A L, San Leandro, Cal. (See right bottom lines.)
PERKINS J M CO, 1 Telegraph av. (See right side lines.)
Pierce J H & Co, 802 Madison.
PORTER F F, 466 8th. (See left side lines.)
RALEIGH BROS, 472 10th. (See right bottom lines and p 9.)
REALTY BONDS & FINANCE CO AND O E Hotle & Co Consolidated, 1172 Broadway. (See left top lines.)
Realty Loan and Insurance Co (Inc), 227 San Pablo av.
Renters' Loan and Trust Co (S F), 1016 Bway.
SCOTT & MOXHAM, 504 E 12th. (See p 11.)
TAIT A J & CO, 1562 7th. (See left center cards.)
Tolman D H, 460 13th.
TYRREL J, 5 Telegraph av. (See right bottom lines and p 5.)
VOSE GEORGE H, 968 Broadway. (See front cover, left side lines and p 9.)
WEIL & NORRIS, 84 Bacon Bldg. (See right top corner cards.)
Western Jewelry Co, Bacon Bldg.
WHELTON ANDREW, San Leandro, Cal. (See right bottom lines.)
WILLIAMS A E, 1256 Broadway. (See right bottom lines.)
Wolcott-Hough Co, 852 Bway.

*LOANS—CHATTEL.

EDSON J H, 1068 Broadway. (See left side lines.)

*LOANS—SALARY.

CRESCENT LOAN CO, 460 13th. (See opp p 326.)
HODGES C B & CO, Rooms 77-78 1065 Washington. (See right center cards and p 28.)

*LOCKSMITHS.
(See also Gun and Locksmiths.)

ACME ELECTRIC CO, 530 16th. (See adv.)

How about "Smith"? Is he good pay?—We can tell you how he paid the other fellows.
WELLMAN-ROBBINS MERCANTILE AGENCY, 228-229 Bacon Building TWELFTH AND WASHINGTON

C. D. DEARDORFF A. NELSON

Acme Electric Co.

Mechanical and Electrical Experts

FIXOLOGISTS

Repair Work of Safes, Locks, Key Fitting, Door Openers, Guns, Slot Machines, Typewriters, Dental and Surgical Instruments—Experimental Model, Electric Bells, General Electric and Grinding Work, Etc.

530 SIXTEENTH STREET, OAKLAND, CAL.
Telephones Oakland 4365, Home A4712; Night Phone Alameda 1204.

NATIONAL ASSOCIATION OF MERCANTILE AGENCIES

OCCIDENTAL BUILDERS' SUPPLY CO.

PHONE BERKELEY 3751

OFFICE AND WAREHOUSE
2840 Shattuck Ave. Berkeley

Brick, Lime, Cement and Plaster

PHOENIX FLOUR
THE WHITEST
THE BEST
ASK YOUR GROCER

HOLCOMB REALTY CO.
PASS-BY-PAGE THREE
THE MONEY MAKERS

EVANS C A, 405 10th, **Phone Oakland** 3858.
GABRIEL A, 465 8th. **(See left bottom** corner cards.)
OAKLAND REPAIR CO, 405 12th. **(See** p 832.)

LODGING HOUSES.
(See also Furnished Rooms.)

Astor The, 860 Clay.
Atlantic House, 956 Franklin.
Colonial The, 616 Bway.
Globe Lodging House, 404 5th.
Imperial The, 416 8th.
Joy Mrs Nellie, 1124 13th av.
Prescott Melvin, 1114 Webster.
Reno House, 568 5th.
Royal House, 1226 Bway.
Royels & Callan, 670 22d.
St Francis Apartments, 570 19th.
Sander Ambrose, 325 9th.
Simpson Mrs Anna, Park av nr San Pablo av, Emeryville.
Turner & Dotson, 1763 7th.
Viguier Joseph, 551 Franklin.
Walker S D, 704 San Pablo av.
Westenberg J C, 515 9th.
White House, 419½ 10th.
Wilkinson W J, 1462 7th.
Winchester Mrs Martha, 720 14th.
Winchester The, 427 9th.

*LOOSE LEAF DEVICES.

Fox Press, 918 Franklin.

*LOOSE LEAF LEDGERS.

SMITH BROS, 462-464 13th. **(See right** top lines.)

LUMBER—MANUFACTURERS AND DEALERS.

Blackman E L Co, s s E 14th w High, Fruitvale.
Caig Lumber Co, 460 13th.
DERBY E M & CO, 1st and Washington. (See adv.)
EAST SHORE LUMBER CO, Yards De Fremery Wharf, City Office 466 10th. (See left top corner cards.)
Eureka Mill and Lumber Co, 3509 E 14th, Fruitvale.
FISHER LUMBER CO, 3d cor Oak and 468 10th. (See left top corner cards.)
Fruitvale Lumber Co, 3502 E 14th, Fruitvale.
Hidecker Lumber Co, 984 60th.
Hodge & Collins Lumber Co, 869 E 12th.
Hogan Lumber Co, 1st se cor Alice and 478 10th.
Lloyd W F, 3600 Talcott av.
MELROSE LUMBER & SUPPLY CO, East 14th bet 45th and 46th avs nr Melrose Station. (See right top lines and p 35.)
Newell E C, Bacon Bldg.
Oakland Lumber Co, Adams wharf ft Oak
Overland Lumber Co, yard s end Webster st bridge.
PACIFIC COAST LUMBER & MILL CO, Grove cor 2d.
Pacific Coast Supply Co, 1323 Cleveland av, Melrose.
PACIFIC MANUFACTURING COMPANY 478 10th. (See p 35.)
Rainier Mill & Lumber Co, ft Oak Adams Wharf.
Reliance Mill & Lumber Co, 1249 E 14th.
SANFORD & BRANDT, 60th cor Occidental. (See p 39.)
SUNSET LUMBER CO, 1st cor Oak, Branch 17th av se cor E 14th. (See right top lines.)
Taylor & Co, 1st se cor Washn.
Wellbye W H, 510 18th.
WEST BERKELEY LUMBER CO (Inc), foot University av, Berkeley. (See adv Contractors Department.)
Western Lumber Co, Madison cor 1st.
ZENITH MILL & LUMBER CO, 1051 E 12th. (See right bottom corner cards and p 34.)

*LUMBER MNFRS.

FISHER LUMBER CO, 3d cor Oak and 468 10th. (See left top corner cards.)

*LUMBER—RETAIL.

EAST SHORE LUMBER CO, Yards De Fremery Wharf, City Office 466 10th. (See left top corner cards.)
FISHER LUMBER CO, 3d cor Oak and 468 10th. (See left top corner cards.)
ZENITH MILL & LUMBER CO, 1051 E 12th. (See right bottom corner cards and p 34.)

LUMBER—WHOLESALE.

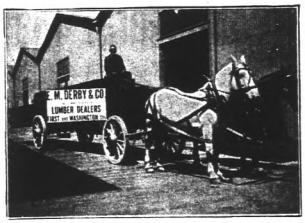

DERBY E M & CO, 1st and Washington. (See adv.)
EAST SHORE LUMBER CO, Yards De Fremery Wharf, City Office 466 10th. (See left top corner cards.)

FITZ
COMPANY
Real
Estate
WE SELL
Oakland
Alameda
Berkeley
Fruitvale
Los Gatos
and the
Santa Cruz
Mountains
1313
BROADWAY
Opp. Postoffice
Oakland
California
Phone Oakland 7932
ASK
FITZ
ABOUT
IT

RALEIGH BROS., 472 TENTH ST.
REAL ESTATE, INSURANCE AND
MONEY BROKERS
Phone Oakland 1919 Home Phone A2061

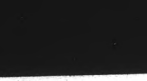

Walter S. Mackay & Co.

CARPETS
FURNITURE
DRAPERIES

418 to 424 Fourteenth Street, Oakland, Cal.

LUMBER—WHOLESALE—Cont'd

FISHER LUMBER CO, 3d cor Oak and 468 10th. (See left top corner cards.)

Hodge & Collins, 869 E 12th.

MELROSE LUMBER & SUPPLY CO, E 14th bet 45th and 46th avs. (See right top lines and p 35.)

PACIFIC COAST LUMBER & MILL CO, Grove cor 2d.

Pacific Coast Supply Co, s s E 14th nr Jessie, Fitchburg.

PACIFIC LUMBER CO, foot 8th av. (See adv.)

WEST BERKELEY LUMBER CO (Inc), Foot University av, Berkeley. (See p 36.)

ZENITH MILL & LUMBER CO, 1051 E 12th. (See right bottom corner card and p 34.)

*MACADAMIZING AND STREET WORK

ESTERLY CONSTRUCTION CO, Adeline and Oregon, Berkeley. (See right bottom lines and p 48.)

MACCARONI MNFRS.

NAPOLITAN PASTE CO, 1065 7th. (See p 803.)

Oliva & Martini, 680-682 Market.

The Pacific Lumber Co.

WHOLESALE REDWOOD LUMBER, ROUGH OR WORKED

Planing Mill and Yard

Foot Eighth Avenue, East Oakland

Phone Merritt 111 J. C. OGDEN, Supt.

Rainier Mill & Lumber Co, ft Oak, Adams Wharf.

SUNSET LUMBER CO, 1st cor Oak; Branch E 14th se cor 17th av. (See right top lines.)

*MACHINE REPAIRERS.

CONTINENTAL MACHINE WORKS (Inc), 706 Broadway. (See adv under Machinery.)

Painters' and Paper Hangers' Outfits

Henderson Mfg. Co.

Ladders and Woodenware Specialties

East 14th St. and 14th Ave.

Oakland, Cal.

Phones:
Merritt 403
Home B1403

A. W. LIVINGSTON, Pres. EDWARD H. MORGAN, Sec.

Phone Oakland 6540

Continental Machine Works, Inc.

Designers and Builders of Automatic

Machinery

Specialties
CAN MACHINERY
CANNERS' SUPPLIES

706 BROADWAY
OAKLAND, CAL.

MUSIC AND MUSICAL MERCHANDISE

Pianos: WEBER, Pianola Pianos, Blasius & Sons, J. & C. Fischer, Kohler & Chase, Kohler & Campbell

1013 1015 Broadway, Oakland, Cal. KOHLER & CHASE, Inc.

ESTABLISHED 1850 TELEPHONE OAKLAND 1009

Melrose Lumber and Supply Co. Office, Yards and Mill: Opp. MELROSE Station, S.P.R.R.

C. N. HENDERSON, Manager Phone Merritt 251 E. 14th St., 45th and 46th Avs.

HOLCOMB REALTY CO. SEE PAGE THREE RICH-FARM-LAND CHEAP

Du FRANE A G, 2012 San Pablo av. (See adv p 33.)
ENTERPRISE IRON WORKS, 658 Washington.
SCOVILLE IRON WORKS, 2d cor Brush. (See under Machinists.)

*MACHINE SHOP SUPPLIES.

BRITTAIN & CO, 908-910 Broadway. (See opp p 226.)

*MACHINE WORK.

CALIFORNIA CARRIAGE WORKS, 758 Franklin. (See under Carriage and Wagon Manufacturers.)
DUCK CYCLE & MOTOR CO, 1234 Broadway. (See under Motor Cycle Mnfrs.)

*MACHINERY.

AMERICAN MACHINE & ELECTRIC Works, 756 Franklin. (See p 44.)
CONTINENTAL MACHINE WORKS (Inc), 706 Broadway. (See adv.)
EBY MACHINERY CO, 1220-1222 Myrtle Oakland, and 268 Market, S F. (See p 389.)
SCOVILLE IRON WORKS, 2d cor Brush. (See adv.)
UNITED IRON WORKS, 2d cor Jefferson. (See right top corner cards.)

*MACHINERY—ELECTRICAL.

CENTURY ELECTRIC CO, 1375-1377 Broadway. (See right side lines.)

*MACHINERY—HOISTING.

SCOVILE IRON WORKS, 2d cor Brush. (See adv.)

*MACHINISTS.

AMERICAN MACHINE & ELECTRICAL Works, 756 Franklin. (See p 44.)
CONTINENTAL MACHINE WORKS (Inc), 706 Broadway. (See adv under Machinery.)
JOHNSON S O & SON, San Leandro, Cal.
PARKE MACHINE WORKS, 404 3d. (See under Machinists.)
UNITED IRON WORKS, 2d cor Jefferson. (See right top corner cards.)

MACHINISTS AND MACHINERY.

(See also Foundries.)

BAKER BROS & CO, 4507 E 14th.
Bay City Iron Works, Washn sw cor 3d.
BECHTLE MAX, 327 9th.
Bownar Joseph, 710 High, Melrose.
Doak Gas Engine Co, 88 Bacon Bldg.
Du FRANE A G, 2012 San Pablo av. (See p 33.)
Hansen George, 371 6th.
Hawes-Franklin Co, 406 8th.
Hennig A F B, 1010 Franklin.
Henshaw, Bulkley & Co, 5th cor Cypress.
Hoesch H F, 354 Albany Blk.
Janson Charles, 6420 San Pablo av.
McElroy & Johnson, w s Shattuck av nr 56th.
Meakin Wm, 4414 E 14th, Melrose.
Miners' Supply Co (Inc), 550 Franklin.
OAKLAND ELEVATOR CO, 469 9th. (See under Elevators.)
Oakland Machine Works, Washn ne cor 2d.
Oakland Manufacturing & Supply Co, 1420 45th av, Melrose.
PARKE MACHINE WORKS, 404 3d. (See adv.)
Patterson E R & Co, 5316 E 14th, Melrose.
Pettithomme J L, 1131 E 14th.
Phoenix Iron Works, Castro nw cor 2d.
Raymond W C Co, 48 Bacon Bldg.

Century Electric and Fixture Co.
SUPPLIES, WIRING, REPAIRS, FIXTURES
1375-1377 Broadway
PHONES { SUNSET OAKLAND 911 HOME A2911

Telephone Oakland 4745 J. H. PARKE, Propr.

Parke Machine Works

DEALERS IN GAS, GASOLINE, OIL AND STEAM ENGINES
STEAM, CENTRIFUGAL AND POWER PUMPS

Pattern Making, Forging, Iron and Brass Casting, All Kinds of Machinery Repaired and Installed, Shafting, Hangers, Belting, Pulleys and Babbitt

404 THIRD ST., NEAR FRANKLIN OAKLAND, CAL.

ESTERLY CONSTRUCTION CO.

CEMENT CONSTRUCTION
Sidewalks, Walls, Foundations
Berkeley Phone 57

Successors to
LINDGREN-HICKS CO.
Oregon and Adeline Sts.

WESTERN STAGE APPLIANCE CO.
SEE PAGE 20

O. E. HOTLE & CO.

Realty, Bonds & Finance Co., Inc., Consolidated

REAL ESTATE INVESTMENTS

Phones: Oakland 35. Home A2557
AUTOMOBILE SERVICE
1172 BROADWAY, Cor. 14th St.
OAKLAND, CAL.

MACHINISTS—Cont'd.

Reliance Engineering Co, 655 Washn.
Rix Compressed Air & Drill Co, 1436 5th.
SCOVILLE IRON WORKS, 2d and Brush. (See adv.)

MANTELS, GRATES AND TILES.

Howden Robert, 1059 Webster.
Kelly J F Co, 723 7th.
Oakland Mantel Co, 528 Tel av.
Pacific Mantel & Tile Co, 125 Tel av.
Rigney W J, 528 Tel av.

FRANK SCOVILLE Res. Phone Oakland 6346 AVERY SCOVILLE

Scoville Iron Works

GENERAL MACHINE WORK

Machinery of All Kinds Made to Order. Fruit Slicers. Optical Machinery

AUTOMOBILE REPAIRING

Second and Brush Streets OAKLAND, CAL.

Phones: Oakland 4147, Home A 4252

Shepherd J T, 405 12th.
Taylor Melvin, 668 Webster.
Union Machine Works, Franklin se cor 3d.
United Engineering Works, Webster nr Bridge av.
United Iron Works, 2d cor Jefferson.

*MAGAZINE SUBSCRIPTION AGENCIES.

Madden, Maddox & Madden, 969 Bway.

MAGAZINES AND PERIODICALS.

Celestial Messenger The, 932 Tel av.
Collier P F & Son, 549½ 18th.

*MALLEABLE IRON WORK.

WESTERN HEAVY HARDWARE & Iron Co, 420-426 9th. (See front fly leaf.)

MANICURES.

BLOEDEL M A & CO, 1219 Broadway. (See under Hairdressers.)
BOWMAN SADIE, 1728 7th.
Copeland Mrs F, 1219 Bway.
Garland Patricia, 9th se cor Bway.
MARVIN L C, 1169 Washington. (See opp p 742.)
Myrick F H, 920 Grove.
O'Connell Edith, Hotel Adams.
WHEELOCK MRS L J, 10 Telegraph av. (See under Hairdressers.)

*MANTELS.

CALIFORNIA MANTEL & TILE CO, 271 12th. (See left bottom lines.)

*MANTELS—BRICK.

CALIFORNIA MANTEL & TILE CO, 271 12th. (See left bottom lines.)

*MANTEL GRATES.

EMPIRE FOUNDRY CO (Inc), 3d ne cor Washington.

MANUFACTURERS' AGENTS.

Biener S Co, 167 12th.
Birmingham C C, Bacon Bldg.
California Agencies Co, 1256 Bway.
Cardinell-Vincent Co, 520 San Pablo av.
Caro & Upright, 599 Apgar.
Churchill H C, 1375 Wood.
COAST CARRIAGE CO, 12th and Jackson. (See right bottom corner cards.)
Covert Charles, 570 San Pablo av.
Cummins W F, 528 12th.
Ehrman Bros & Co, 1068 Bway.
Everett F I, 1104 12th av.
Fielding W B, 1220 Fruitvale av.
French & Linforth, 1116 Bway.
Kempkey-Hayden Co, 210 Bacon Bldg.
KENNEDY & HIGHLAND (Brooms), 982 E 14th.
Lee F A, 269 Bacon Bldg.
Pacific Sales Co, 1068 Bway.
Ralph I V & Co, 360 11th.
Ralston & Co, 906 Bway.
Richardson & Erlin Co, 1694 7th.
Scott A G, 1003½ Bway.
Volker Wm & Co, 76 Bacon Bldg.

*MAP ENGRAVERS.

SCHMIDT LITHOGRAPH CO, 2d and Bryant, S F. (See opp p 968.)

MARBLE AND GRANITE WORKS.

Amador Marble Co (Inc), 1st and Market and terminus Piedmont av.
Collins Edward, 4403 Piedmont av.
Dinneen Edward, 717 7th.
Dwyer Daniel, 4480 Howe.
Gross Wm G C, 4486 Piedmont av.
Madden & Kane, 4485 Piedmont av.
Mullen P J, 4397 Piedmont av.
Roda W J, Franklin ne cor 5th.

*MARCEL WAVING.

MARVIN L C, 1169 Washington. (See opp p 742.)

Ringnalda Normal Institute, prepares Teachers for County Teachers' Examinations Room 288, Bacon Block

Howard Springs

Lake County, California Phone Piedmont 413

42 Mineral Springs, Hot Sulphur, Borax and Magnesia Baths. Cure all cases of Rheumatism, Stomach, Liver and Kidney Trouble.

Miss C. Wheeler, Proprietor
J. W. Wheeler, Manager

4916 Telegraph Ave.

Reference: Any guest for past Twenty Years

SUNSET LUMBER COMPANY
Main Office and Yard
First and Oak Sts.
Oakland
Tel. Oakland 176
C. H. OLINGER, Manager
Branch Yard
E. 12th and 17th Ave.
East Oakland
Tel. Merritt 22

HOLCOMB REALTY CO.
PAGE 3
MANAGEMENT
SUBDIVISION
EXPERTS

*MARINE ENGINES.

DOAK GAS ENGINE CO, 88 Bacon Bldg.
STANDARD GAS ENGINE CO, ft of Dennison nr 23d av Station. (See left top corner cards and p 32.)
Union Gas Engine Co, 23d av Station.

MASSAGE.

BLOEDEL M A & CO, 1219 Broadway. (See under Hairdressers.)
Carter Lulu, 913 Broadway.
Copeland Mrs F, 1219 Bway.
Hacker Adelaide, 667 11th.
Kuiro Mrs Louise, 962 7th.
Haglund C J, 530 12th.
MARVIN L C, 1169 Washington. (See opp p 742.)
Reynolds Laura, 913 Bway.
Sanford B B, 1532 Bway.
SHANNON E L, 530 13th.
TINNEL MRS IRENE S, 1559 7th.

*MATTINGS.

JACKSON FURNITURE CO, 519-525 12th and 518-520 11th. (See right bottom lines.)
LESTER ABRAHAM, 856 Clay. (See adv under Carpet Cleaners.)
OAKLAND FURNITURE CO, 534 12th. (See adv under Furniture.)

MATTRESS MANUFACTURERS.

Enterprise Mattress Co, 1601 Myrtle.
Melrose Mattress Mnfg Co, 4506 E 14th.
Monarch Mattress Co, E 10th se cor 9th av.
Peerless Mnfg Co, 453 3d.
Reliance Mattress Co, 313 8th.
Stromgren Gustave, 824 27th.
West & Edwards, 1601 Myrtle.
Western Wire Mattress Co, 359 13th.

*MATTRESSES.

BREUNER JOHN CO, 401 13th. (See left top corner cards.)
BUSEY & REED, 410-412 San Pablo av. (See adv opp p 250.)
CURTAIN STORE THE, 400-402 14th. (See adv.)
JACKSON FURNITURE CO, 519-525 12th and 518-520 11th. (See right bottom lines.)
MACKAY WALTER S CO, 418-424 14th. (See left top lines.)
OAKLAND FURNITURE CO, 534 12th. (See adv under Furniture.)

MEATS—WHOLESALE.

Alden B W, ft 65th, Stockyards, Emeryville.
Armour & Co, 259 12th.
Cames F Co, ft 65th, Stockyards, Emeryville.
Grayson-Owen Co, 456 8th.
Slater U M, Stockyards.
Oakland Meat & Packing Co, 65th ne cor Bay, Emeryville.
Swift & Co, 307 12th.
Western Meat Co, 369 2d.

MEAT MARKETS.

Adams Joseph, 3109 E 14th, Fruitvale.
Angeli Giuliano, 1801 Grove.
Anselemi A W, 1467 14th.
Arnold C A, Allendale av sw cor Viola, Allendale.
Asmus T C, 1636 12th.
Bakar Philip, 407 6th.
Band Charles & Co, 5851 San Pablo av.
Bassi & Giacomini, 3218 Putnam, Fruitvale.
Batcabe Pierre, 423 San Pablo av.
Batten & Konig, 2535 Fruitvale av.
Becker Fred Co, 908 Washn.
Bills Jacob, 1218 23d av.
Blodgett N A, 1534 8th av.
Blumberg Abraham, 706 Webster.
Blunck C E, 605 E 12th.
Bolesworth Britten, 1316 Fruitvale av.
Bouterious A G, 502 Alcatraz av.
Bray & Clough, 2005 Fruitvale av.
Breger C W, 1176 23d av.
Breiling Bros, 1475 8th.
Burbank Bros, 1526 West.
Burgelin L F, 1112 Market.
Cabanski Charles, 7th se cor Jackson.
Cain H F, 1125 San Pablo av.
California Co-Operative Meat Co, 325 12th and 904 Washn.
Chadwick W J, 1550 21st.
Chin Fook & Co, 371 9th.
Coakley Bros, 509 14th.
COX W J, 831 Washington. (See p 323.)
Croce Benjamin, 4612 Grove.
Cron Wm Jr, 1401 5th av.
Crosby & Leschinsky, 3130 Talcott av.
Dennis W H, 904 Washn.
Dorn S P H, w s Fruitvale av 1 n Hopkins.
Douglas & Rettig, 1019 Clay.
Farrell Bros, 255 B.
Finkeldey H & Son, 544 22d.
Fischer Ludwig, 5993 Grove.
Fos & Rodrigues, 1570 7th.
Fraga J F, 801 E 14th.
Fratus Joseph, 6350 San Pablo av.
Fretes George, s s E 14th nr Henry, Fitchburg.
Hawkinson H B, 3605 San Pablo av.
Hess F E, 1121 13th av.
Heylmann George, 963 E 14th.
Higgins W F, 1845 Grove.
Hoffelt John, 823 San Pablo av.
Holum Wm, 1753 7th.
Holzmann Philip, 505 San Pablo av.
Home Meat Market, 3130 Talcott av.
Jund Henry, 4575 Tel av.
Kaphan George, 825 Washn.
Kaufmann Benjamin, 4307 E 14th, Melrose.
Kaufmann Jonas, 654 Bway.
Keegan J J, 3751 Bway.
Kidwell & Johnson, Adeline nr 34th.
Kohler Bros, 810 Tel av.
Kuhnle Fred, 3807 Grove.
Lavigne & Dore, 1436 San Pablo av.
Lawrey F E, 836 14th.
Lemkau's Market, 1466 Myrtle.
Lesser Bros Co, 919 Washn.
Lewis Wm, 3903 Tel av.
Lindemer Mrs Minna, 562 E 14th.
Loher & Ecklon, 211 San Pablo av.
Long Bros, 1743 7th.
Lund W J, 4042 Piedmont av.
Lutz & Stoll, 406 San Pablo av.
McKeegan J J, 3751 Bway.
McMenomy J H, 5914 San Pablo av.
Machek Joseph, 2239 Peralta.
Mack F F, 3846 West.

SAY YOU want your Real Estate in good hands
Collect Rents
Attend to Repairs
Pay Taxes
Insure at a small monthly cost to you
Satisfied Clients my best reference
Bank References Besides
PERCY L. BLISS REAL ESTATE
468 11th St.
Bacon Building
Phone Oakland 335

DAVIS & ELFEN OPTICAL CO.
RELIABLE GLASS MAKERS
410 Fourteenth St., Oakland
Phone Oakland 8278 Elks Building

DR. T. L. BOHANNON
TREATS CANCERS OR TUMORS IN FROM ONE TO FOUR MINUTES
BERKELEY.

Gilt Edge Bourbon
WICHMAN, LUTGEN & CO., Inc.
Sole Proprietors
431-439 Clay - - San Francisco

STORAGE
Your Furniture Stored in FIRE PROOF Warehouse---$1.50 per load and up. Cheap Insurance
Call up F. F. PORTER, the Real Estate and Loan Broker, 466 Eighth Street. Either phone 1990

MEAT MARKETS—Cont'd

Madison H P, 6023 Genoa.
Martin C M, 3614 Grove.
Martin Harry, 1721 Tel av.
Mederios M J, 921 7th.
Miller Charles, 311 E 12th.
Miller W G, 854 24th.
Mohr & Milnthrop, 854 Market.
Moulton Bros, 1411 Liese av, Fruitvale.
Munson & Lohry, 1207 23d av.
Newhall O G Co, 1563 Bway and 461 11th.
Newman & Korn, 819 Clay.
Nielson & Bennallack, 3517 Fruitvale av.
Noel George, 1152 Railroad av.
O'Connell M & Co, 119 San Pablo av.
Occidental Meat Co (Inc), 335 12th.
Pitts W M, 2005 San Pablo av.
Pringle Bros, 1479 7th.
Quong Ching Hop Kee & Co, 353½ 8th.
Reynolds Charles, 1655 23d av.
Rump E, 1409 13th av.
Sachau Wm, 5111 E 14th, Melrose.
Schneider F W J, 4709 E 14th, Melrose.
Schulze J H F & Son, 1103 Center.
Shistek Peter, 1665 8th.
Smith W E, 4953 Tel av.
Sondor George, Laurel av cor Maine, Fruitvale.
Spears J C, 621 14th.
Steinbeck Charles, 38th sw cor San Pablo av.
Steinbeck H C W, 24 Tel av and 1317 Bway.
Sypherd W B, 1747 Grove.
Thacker J W, 1001 5th.
Thieme J H, 1319 Brush.
Tong Sang & Co, 369 9th.
Tuck Hing & Co, 307 8th.
Tummel Louis, 1053 Wood.
Tymeson C J, 2079 West.
Vestal F A, 5341 Grove.
Viganego J S, 877 San Pablo av.
Vincent Robert, 853 Washn.
Weber A F & Son, 826 Castro.
White Hugh, s s Park av nr San Pablo av, Emeryville.
Widlund C H, 5501 Tel av.
Will Bros, 1301 Peralta.
Williams G W, 953 55th.
Young Bros, 1205 7th.

*MECHANICAL ENGINEERS.

CONTINENTAL MACHINE WORKS (Inc), 706 Broadway. (See adv under Machinery.)
SCHROEDER H C, 304 First National Bank Bldg.

*MECHANICAL DRAWING.

T SQUARE STUDIO, Albany Blk, 1256 Broadway. (See p 1672.)

*MECHANICS' TOOLS.

EMERYVILLE HARDWARE & TOOL Co, 40th and San Pablo av. (See p 32.)

MEDICINE MANUFACTURERS.

Bliss C P, 1824 Tel av.
Denver Mnfg Co, 578 San Pablo av.
Electro Therapeutic Merrill Institute, 671 36th.
Howe A D, 1061 7th av.
LEAKS BITTERS CO, 830 E 15th. (See p 31.)
Lem D, 870 Franklin.
Manning Medical Co, 667 7th.
Pacific Coast Medical Co, 216 Tel av.
Restura Company (Inc), 1240-1242 Myrtle.
VIAVI COMPANY, 319-320 Central Bank Bldg. (See opp p 1096.)

*MEDICINES—PROPRIETARY.

VIAVI COMPANY, 319-320 Central Bank Bldg. (See opp p 1096.)

MEDIUMS.

Earle Edward, 216 Tel av.
Miller Mrs E M, 72 San Pablo av.
Von Swiss Madam, 1532 Bway.

MEN'S FURNISHINGS—WHOLESALE.

Scharlin Bros, 376 8th.

MEN'S FURNISHINGS—RETAIL.

Bernstein E M, 968 Wasan.
Brown & Mangan, 863 Bway.
Carroll P T, 1066 Washn.
Castera Mrs Louis, 4620 E 14th, Melrose.
Ciegler Samuel, 1706 7th.
Cohen Abraham, 259 B.
Croter Samuel, 461 7th.
Curtis F C, 414 San Pablo av.
Deering F C, 528 San Pablo av.
Elkus Albert, 1237 Bway.
Esmoll Leon, 1257 Bway.
Hageman T H, 1213 23d av.
Hahn E C, 1790 7th.
Happ Augusta, 481 7th.
Hayes Bros, 1508 7th.
Heeseman C J, 1107-1115 Washn.
Jadson & Bro, 1660 7th.
Jones H W, 1724 7th.
KELLER M J CO, 1157-1159 Washington.
Keller & Fitzgerald, 1101 Bway.
Mesmer-Smith Co, 1118-1126 Washn.
Michels & Co, 38 San Pablo av.
Molaczyk I, 1733 7th.
Moran J T, 1017 Bway.
Quinn Frank, 1454 7th.
Ronald T D, 1234 Bway.
Scharlin Bros, 379 9th.
Sears J H, 1782 7th.
Seemann C J, 4030 Piedmont av.
Smith C T, 1153 Bway.
Smith Wm, 1002 Washn.
Somers J H, 353 12th.
TAFT & PENNOYER, Broadway sw cor 14th. (See opp title page.)
Weiss Samuel, 1566½ 7th.
Westover C W, 1215 Bway.

MERCANTILE AGENCIES.

International Protective Assn, Macdonough Bldg.
Merchants' Protective Association, Bacon Bldg.
WELLMAN-ROBBINS MERCANTILE Agency, 228 Bacon Bldg. (See left side lines.)

*MERCANTILE REPORTS.

MERCHANTS' PROTECTIVE ASSN, 309 Bacon Bldg.

BYRON MAUZY SAN FRANCISCO 1175 O'Farrell St. OAKLAND 1069 Broadway
PIANOS=ORGANS=PIANO PLAYERS

BOOKS | 20% Discount from Publishers' Price | SMITH BROS. 462-464 Thirteenth St. Bet. Broadway and Washington Sts.

MERCHANT TAILORS.

Abraham Benjamin, 605 14th.
Achs E O, 1256 Bway.
Allman C E, 779 7th.
Anderson J J, 463 10th.
Aprahamian Isaac, 605 14th.
Arai K, 435 San Pablo av.
Baer Benjamin, 465½ 11th.
Barbeau Ernest, 843 Oak.
Barber R L, 550½ 7th.
Berlock J, 1117 13th av.
Blum Solomon, 4204 Tel av.
BOCK MATTHIAS, 1003 Washington. (See line front cover.)
Boysen Andrew, 1003½ Bway.
Boysen F L J, 565 10th.
Breiland Thomas, 592 20th.
Bremler Rudolph, 423 8th.
Brendel John, 6110 Baker.
Brown & McKinnon, 20 First Natl Bk Bldg.
Buchman Harris, 419 7th.
Buchman Meyer, 531 San Pablo av.
Bull Louis, 1010 Franklin.
Carter G D, 1477 Adeline.
Cato H E, 521 12th.
Chalman C J, 762 16th.
Chan Min, 328 8th.
Chee Sun & Co, 308 2d.
Chin Shing & Co, 905 Harrison.
Clarke John, rear 4901 Tel av.
Conway E G, 58 Blake Blk.
Curzon H E (Inc), First Natl Bk Bldg.
Del Vecchio A M, 1055 Bway.
Deveny H C, 1115 Jefferson.
Diggins Robert, 1723 Tel av.
EAGLE TAILORS THE, 419 San Pablo av and 17th cor Tel av. (See line on back cover.)
Elite Tailoring Co, 1071 Bway.
Ellison Elias, 1167 Washn.
Engelman Hirsh, 4419 E 14th, Melrose.
Farley & Co, 359 7th.
Fleming W J, 1412 Deering av, Melrose.
Foon Goon, 771½ Harrison.
Forgie Hugh, 1256 Bway.
Friedman Samuel, 570 5th.
FRITSCH EMIL, 209 Union Savings Bank Bldg.
Frosterus A L, 1116 Franklin.
Ginsberg Samuel, 10 Mead av.
Gioia Louis, 721 Linden.
Goldberg Reuben, n s Park av nr Holden, Emeryville.
Goldstein Louis, 566 9th.
Gom Yuen, 303½ 2d.
Groth G W, 1210 Grove.
Groth J W, 1256 Bway.
Hahn J D, 1215 Bway.
Hansen R P, 1061 E 15th.
Hansen & Matthiesen, 1061 Franklin.
Harmolin Nathan, 364 10th.
Harris C E, 2 Blake Blk Annex.
Harris J L, 1125 Eden Park av, Fruitvale
Harrison Orin, 212 Tel av.
Hing Cheong & Co 564 San Pablo av.
Hirschfield Morris 922 Bway
HOLTKAMP Wm, 419 San Pablo av.
Huston & Beaupre, n s Park av 2 e Hollis, Emeryville.
Ishii Toyojiro, 413 7th.
Ishiwari & Suzuki, 312 Tel av.
Johnson Charles, 970 Washn.
Johnson John, 3111 Putnam, Fruitvale.
Jones D T, 1116 Washn.
Jones J R C, 908 Harrison.
Jones Lewis, 460 13th.
Jones & Jones, 604 14th
Jorgensen S, 3895 Tel av.
Kamayatsu H, 1460 7th.
Kanazana J, 1754½ 7th.
Kapp Wm, 506 Tel av.
Karman A I, 1521 7th.
Kessler Harry, 3791 Bway.
Kibbish C J, 1522 E 14th, Melrose.
King Chong & Co, 771 Harrison.
Kovarik Alois, 1117 Washn.
Krebs Aaron, 1304 San Pablo av.
LANCASTER & REHOR, 966 Washington. (See p 29.)
Lausten H M, 1146 Stanford av.
Lawson Bros & Co, 672 Bway.
Lee M & Co, 830 Tel av.
Leger A A, 1014 Bway.
Levy P L, 831 57th.
Lindedahl C E, 219 Albany Blk.
Loeffler Henry, 1004 Bway.
Lyons Charles, 958 Bway.
McClinegan Joseph, 532 22d.
McDonough A T, 1015½ Bway.
Magdic John, 1161 16th.
Mazzi Amedeo, 761 6th.
Mendelson Charles, 1154½ 23d av.
Mendelson Isador, 1249 Bway.
Michelsen George, 277 Tel av.
Morton C L, 1308 Clay.
New York Tailors, 1626 7th.
Noble J K, 1010 Fruitvale av, Fruitvale.
Olans Isadore, 957 Clay.
ORPHEUM TAILORING CO, 615 14th. (See opp p 843.)
Osaka Tailoring Co, 533 11th.
Panella John & Co, 525 11th.
Perela Manuel, 506 7th.
Pike Woolen Co, 510 13th.
Powers J A, 909 7th.
Pribor V H, 1010 Franklin.
Quong Chung, 662 Alice.
Ramponi Louis, 4707 Tel av.
Reed H C, 557 14th.
Rennacker Ed W Co, 408 San Pablo av.
Rixon J A, 623 14th.
Robertson T H, 1014 Bway.
Rosati Antonio, 1157 Market.
Rubin Samuel, 402 6th.
Rusieer Martin, 375 10th.
RUTLEY BYRON (Inc), 1167 Washington. (See left bottom corner cards.)
Scheeline Louis, 404 14th.
Scotch Plaid Tailors, 1054 Washn.
Shepard Mrs Zena, 1010 Franklin.
Skyte W P, 1151½ 23d av.
Sloanaker I N, 217 Tel av.
Snow W W, 1003½ Bway.
Solomon Tobias, 5928 San Pablo av.
Stern Max, 222 Albany Blk.
Storsch Charles, 1712 7th.
Strauss Morris, 1200 Market.
Streit C A, 460 13th.
Strom P O, 920 Union.
Stryble Frank, 1261 Jefferson.
Suey Chong & Co, 775 Harrison.
TEDDY BEAR TAILORING CO THE, 814 Telegraph av. (See under Dyers.)
Thompson Wm, 1003½ Bway.
Tuck Chong, 710 Webster.
Twomey C J, 1253 Bway.
Unger Samuel, 1720 Fruitvale av.
Van Hecke Jean, 936 Tel av.
Vogue Tailoring Co, 1020 Washn.

HOLCOMB REALTY CO. SEE PAGE THREE HOMES & RENTAL TERMS.

MAKINS & WILL
Real Estate and Insurance
Renting, Collecting Loans
Plate Glass Insurance and Surety Bonds
428 Tenth St. Oakland
Phones: Oakland 4811 Home A1650

ANDREW WHELTON REAL ESTATE Loans Negotiated - Insurance
Telephone Main 421 SAN LEANDRO CAL.

HOTEL AVALON
406
TELEGRAPH AVE
SEE PAGE 21

W. B. SCOTT'S EAST OAKLAND EXPRESS
Expressing to and from Oakland, Alameda, Berkeley and San Francisco
Phones { Oakland 6808 / Home A 1808
Office: 412 FIFTEENTH ST.
See under Transfer Companies.

MERCHANT TAILORS—Cont'd

Vshenk Morris, 561½ E 12th.
Wesolo Abraham, 926 7th.
Widmer Jacho, 3103 Washn, Fruitvale.
Wo Sang, 261 2d.
Wood & Co, 171 12th.
Woolin Isaac, 1157 Washn.
Wrage Hellmuth, 3208 E 14th.
Yamada T, 368 7th.
Yamashita K, 509 8th.

MESSENGER COMPANIES.

American District Tel Co, 1062 Bway.
California Special Messenger Service, 470 5th.
Independent Messenger Co, 456 5th.
Logan Fox, 406 6th.

*METAL COVERED WOOD MNFRS.

NICHOLS FRED, 1137-1141 E 16th. (See p 38.)

*METAL AND FIREPROOF DOORS.

NICHOLS FRED, 1137-1141 E 16th. (See p 38.)

*METAL INTERIOR FINISH.

NICHOLS FRED, 1137-1141 E 16th. (See p 38.)

*METAL POLISHERS.

TRIUMPH METAL WORKS CO (Inc), 1265 Franklin. (See opp p 1078.)
UNITED ELECTRO PLATING & METAL Works, 662 Webster. (See opp p 1086.)

*METAL ROOFING.

YAGER SHEET METAL & PLUMBING Co (Inc.) 1006 7th. (See inside back cover.)

*METAL TILE ROOFING.

YAGER SHEET METAL & PLUMBING Co (Inc), 1006 7th. (See inside back cover.)

*METAL SASH.

NICHOLS FRED, 1137-1141 E 16th. (See p 38.)

*METAL SIGNS.

CHICAGO RUBBER STAMP CO, 865 Broadway. (See adv opp Rubber Stamps.)

*METAL WINDOW FRAMES.

NICHOLS FRED, 1137-1141 E 16th. (See p 38.)

MIDWIVES.

Achard J A, 832 38th.
Peterson S S, 1017 Willow.
Simon Mme E, 3120 Washn, Fruitvale.

*MILL FEED.

PHOENIX MILLING CO, 1369 Wood. (See right top lines.)

*MILL HOSE.

NEW YORK BELTING & PACKING CO, Ltd, E 11th sw cor 3d av. (See left side lines.)

*MILL WORK.

FISHER LUMBER CO, 3d cor Oak and 468 10th. (See left top corner cards.)
MELROSE LUMBER & SUPPLY CO, E 14th bet 45th anc. 46th avs nr Melrose Station. (See right top lines and p 35.)
PACIFIC MANUFACTURING COMPANY 478 10th. (See p 35.)
SANFORD & BRANDT, 60th cor Occi-dental. (See p 39.)

MILLINERY—WHOLESALE.

Butler-Schultze Co, 501 San Pablo av.
Muller W A Co, 1003 Clay.
Muller & Raas Co, 222 San Pablo av.

MILLINERY—RETAIL.

Briggs E A, 371 12th.
Briggs L H, 466 11th.
Briggs Nellie, 371 12th.
Brownlee Mrs R A, 1169 Washn.
Christianson & Jones, 203 Tel av.
Clooney A P, 1610 7th.
Coakley E P, 1165 Washn.
Cohn Newman, 963 Bway.
Conniff Sadie, 468 13th.
Crandell H M, 1279 23d av.
Ernst J D, 1155 Washn.
Friend A E, 125 San Pablo av.
Havens Clara, Clay sw cor 12th.
Horrisberger & Hasse, 204 San Pablo av.
Horta A J, 1503 Grove.
Hubbell Mrs M L, 1112 Jefferson.
Kessing E E, 5926 San Pablo av.
Koehler Mrs Della, 603 14th.
Laymance Millinery Parlors, 473 12th.
McCloskey Elizabeth, 5017 E 14th, Melrose.
Maison Mrs L, 546 14th.
Merriam Emma, 508 13th.
Monroe Louise, 362 7th.
Mott Mrs R, 470 13th.
Reavis & Berg, 512 13th.
Ronayne Sisters, 42 San Pablo av.
Ryan M E, 530 14th.
Silberberg Mrs S, 1061 Bway.
Spencer Mrs G S, 1144 7th.
Spencer Mary, 523 10th and 1144 7th.
TAFT & PENNOYER, Broadway sw cor 14th. (See opp title page.)
Williams Lem, 1009 Washn.
Williams Miss & Co, 1162 Bway.
Wood L B, 617 15th.
Wright Mrs Jennie, 1301 Bway.
Wright Sara, 368 12th.

MILLWRIGHTS.

Bowersmith A F, 664 Washn.

*MIMEOGRAPH COPYING.

ACKERMAN MISS NELLIE, 1015½ Broadway. Rooms 22-23. (See left bottom corner cards.)
MATTERN C W & M L, 105 Bacon Bldg. (See under Public Stenographers.)
OAKLAND COPYING EXCHANGE, 37-37a-38 Bacon Bldg. (See right side lines.)
WILHELM CHARLES A, 1003½ Broad-way. (See p 21.)

W. M. CROWN CO. Ranches a Specialty 1056 Broadway, Oakland

THE MILLS CO., Inc. REAL ESTATE and INSURANCE
2183 Shattuck Ave., Berkeley Phone Berkeley 1548

Karl H. Nickel Co.

Bacon Bldg. Suite 62 { Tel. Oakland 4552

REAL ESTATE—MINING—INSURANCE—INVESTMENTS and BUILDING

MINERAL WATERS.

Courtney W P, 1119 Filbert.
Hansen & Kahler, 3d nw cor Cypress.
Henken & Bauer, 901 E 14th.
Oakland Mineral Water & Syphon Co, 315 6th.
Priest's Napa Water Co, 1119 Filbert.
SHASTA WATER CO, 468 11th. (See front edge.)
WHITE DIAMOND WATER CO, 113 Telegraph av. (See left bottom corner cards.)

MINES AND MINING COMPANIES.

ALDEN CO THE, 468 10th. (See p 6.)
Bennison A B, 1015½ Bway.
Birchville Mining Co, 71 Bacon Bldg.
Blodgett F W, 204 Bacon Bldg.
Chili Gulch Gold Dredging Co, 906 Bway.
Crabbe Gold Mining and Milling Co, 905 Bway.
Curtz Peter, 265 Bacon Bldg.
Davis M E, 361 12th.
Encinal Mining Co, 966 Bway.
Esperanza Oil & Gas Co, Bacon Bldg.
Farrar W T, 1015½ Bway.
Goldyke National Bank Mining Co, 507 Central Bank Bldg.
Grand Consolidated Development Co, 1170 E 14th.
HANSSEN OLAF J, 259-261 Peralta Av. (See left top circles and p 6.)
Heflinger W G, Bacon Bldg.
Highland Lake Mining Co, 905 Union Savings Bank Bldg.
Hollister Coal Co, 285 Bacon Bldg.
Horner A L, 292 Bacon Bldg
Howell W E, 777 Bacon Bldg.
Hydrazine Mining, Milling and Reduction Co, 922 Webster.
Kendall J A, 96 Bacon Bldg.
Kendall J H, 95 Bacon Bldg.
Kendall United Gold Mines, 98 Bacon Bldg.
Knapp S A, 464 11th.
Lange H F, 473 14th.
LUCKY SWEDE GOLD MINING CO, 460-462 8th.
Metallic M & M Co, 1015½ Bway.
MONTEREY COAL CO, 62 Macdonough Bldg. (See right bottom corner cards and p 29.)
Montgomery G S, 39 Bacon Bldg.
Mead J M, 39 Bacon Bldg.
Nevada Hydraulic Mining and Milling Co, 431 San Pablo av.
Nevada Queen Gold Mining Co, 98 Bacon Bldg.
NICKEL KARL H COMPANY (Inc), Suite 211 Oakland Bank of Savings. (See right top lines and p 4.)
Pittman Bartor, 510 Union Sav Bk Bldg.
Riverdale Mining Co, 1256 Bway.
San Andreas Gold Dredging Co, 105 Bacon Bldg.
Schindler George, 560 10th.
Scott G A, 71 Bacon Bldg.
Segler Mining Co, 905 Bway.
Shasta-Kennet Copper Co The, 110 Bacon Bldg.
Shasta May Blossom Copper Co Cons, 110 Bacon Bldg.
Shawnaut Oil Co, Bacon Bldg.
Sierra Gold & Copper Co The, 970 7th.
Silver Queen Mining Co, 84 Bacon Bldg.
Smook-Boden Mining Co, 619 18th.
Smith W R, 220 Bacon Bldg.
Street Mining Co, 1068 Bway.
Tarasca Mining & Milling Co, 906 Bway.
Todd W P, 905 Union Sav Bk Bldg.
Tonopah Kendall Gold Mining Co, 95 Bacon Bldg.
TONOPAH MONARCH MINING CO, 460 8th.
Walker L E, Bacon Bldg.
WEST END CONSOLIDATED MINING Co, 1256 Broadway.
Western Pacific Exploration Co, 52 Bacon Bldg.
WHITE J S & CO, 544 18th. (See under Assayers.)
Woodside Eureka Mining Co, Bacon Bldg.

*MINING ENGINEERS.
(See also Engineers—Mining.)
POLYTECHNIC BUSINESS COLLEGE and College of Engineering, 12th nw cor Harrison. (See left center cards and under Schools.)
Vander Naillen A, School of Engineering The, 51st and Tel av.

*MINING MACHINERY.
UNITED IRON WORKS, 2d cor Jefferson. (See right top corner cards.)
WESTERN GAS ENGINE CO, Washington sw cor 3d.

*MINING SCHOOLS.
POLYTECHNIC BUSINESS COLLEGE and College of Engineering, 12th nw cor Harrison. (See left center cards and under Schools.)

MIRROR MNFRS.
COBBLEDICK L N GLASS CO, 712 Broadway.
HOOPER-DOMBRINK ART GLASS CO, 510 18th.
PACIFIC MANUFACTURING COMPANY, 478 10th. (See p 35.)

*MIRRORS.
JACKSON FURNITURE CO, 519-525 12th and 518-520 11th. (See right bottom lines.)
OAKLAND FURNITURE CO, 534 12th. (See under Furniture.)

*MISSION FURNITURE.
JACKSON FURNITURE CO, 519-525 12th and 518-520 11th. (See right bottom lines.)
OAKLAND FURNITURE CO, 534 12th. (See adv under Furniture.)

*MIXED PAINTS.
EMERYVILLE HARDWARE & TOOL Co, 40th and San Pablo av. (See p 32.)

MODELMAKERS.
PERL V E, 508 2d. (See under Pattern Makers.)
Schirrmacher T, 855 Clay.
Union Machine Works, Franklin se cor 3d.

HOLCOMB REALTY CO. AVOID A PAGE THREE GILT EDGE INVESTMENTS

DEAN LAW and COLLECTION CO., Inc.

Telephones Oakland 1146 Home A1246

FINANCIAL RATINGS A SPECIALTY
WE COLLECT YOUR BILLS

Rooms 303 and 304 Bacon Block

FLAGS AND BURGEES

WHITE-WALLACE CO.
INCORPORATED
Phones { Oakland 194 Home A4194 1252 Webster

RIGNEY PRINTING CO.
TEL. OAK 2979
217-7th St.

D. B. HUNTER, Pres. and Gen. Mgr.
Main Office and Yard
Shattuck Av. & Oregon St.
Berkeley, Cal.
Tel. Berkeley 8

Hunter Lumber Co.

INCORPORATED NOV. 14, 1902

VERE W. HUNTER, Secretary.
Wharf and Yard South End of Webster Street Bridge
Tel. Oakland 5292

*MODELS AND INVENTORS' SUPPLIES

PERL V E, 508 2d. (See under Pattern Makers.)

NATIONAL INVENTORS CO-OPERAtive Association (Inc), 304 First Natl Bank Bldg. (See left bottom corner cards.)

MONUMENTS AND TOMBSTONES.

Rodda W J, Franklin ne cor 5th.

*MORTGAGE LOANS.
(See also Loans.)

EDSON J H, 1068 Broadway. (See left side lines.)

MACDONALD J H & COMPANY, 1052 Broadway. (See right bottom corner cards.)

RALEIGH BROS, 472 10th. (See right bottom lines and p 9.)

SESSIONS E C & CO, 1256 Broadway.

SQUIRES H J CO, 2106 Vine, Berkeley. (See right bottom corner cards.)

TAIT A J & CO, 1562 7th. (See left center cards.)

WEIL & NORRIS, 84 Bacon Bldg. (See right top corner cards.)

*MOSAICS—GLASS.

MUNICH ART GLASS CO, 510-512 Turk, San Francisco. (See right center cards and Art Glass.)

*MOTOR CYCLE MNFRS.

DUCK CYCLE & MOTOR CO, 1234 Broadway. (See adv.)

A. W. DUCK President, M. H. WEED, Secretary
Telephone Oakland 3444
Duck Cycle and Motor Co., Inc
Maker of Duck Motor Cycle and Duck Flyer Bicycles
1234 Broadway OAKLAND
Machine Work a Specialty

*MOTOR CYCLES REPAIRED.

BAKER BROS & CO, 4507 E 14th, Melrose. (See under Automobiles.)

DICKINSON & EIKE, 170 12th. (See adv under Bicycles.)

*MOTOR EXPRESS.

Interurban Motor Express Co, ft Bway, S P Warehouse.

*MOTOR SUPPLIES.

AMERICAN MACHINE & ELECTRIC Works, 756 Franklin. (See p 44.)

*MOTORS.

BAY CITIES ELECTRIC CO, 1794 Telegraph av. (See adv under Electrical Fixtures.)

*MOTORS—ELECTRIC.

CENTURY ELECTRIC CO, 1375-1377 Broadway. (See right side lines.)

*MOTORS AND REPAIRING.

DICKINSON & EIKE, 170 12th. (See under Bicycles.)

*MOULDINGS.

CALIFORNIA DOOR CO, Wood sw cor 16th and 468 10th. (See p 34.)

MELROSE LUMBER & SUPPLY CO, E 14th bet 45th and 46th avs nr Melrose Station. (See right top lines and p 35.)

PACIFIC LUMBER CO, foot 8th av. (See adv under Lumber.)

ZENITH MILL & LUMBER CO, 1051 E 12th. (See right bottom corner cards and p 34.)

*MOULDINGS—INTERIOR FINISH.

INLAID FLOOR CO, 265 12th.

*MOULDINGS—WOOD.

PACIFIC MANUFACTURING COMPANY, 478 10th. (See p 35.)

*MOVING.

COOK-MORGAN STORAGE & MOVING Co, 503 14th. (See left bottom corner cards and p 30.)

DRAPER & PATMON DRAYING & Storage Co, 464 11th. (See under Trans-Bay Freight Delivery.)

HENRY ALFRED, 1614 7th. (See inside back cover.)

INDEPENDENT TRANSFER CO, 116 Telegraph av. (See p 577.)

LYON STORAGE & MOVING CO, 468 11th. (See adv under Storage.)

SCOTT'S EXPRESS, 367 6th. (See left bottom corner cards.)

*MULTIGRAPHING.

ACKERMAN MISS NELLIE, 1015½ Broadway. Rooms 22-23. (See left bottom corner cards.)

MATTERN C W & M L, 105 Bacon Bldg. (See under Public Stenographers.)

OAKLAND COPYING EXCHANGE, 37-37a-38 Bacon Bldg. (See right tside lines.)

WILHELM CHARLES A, 1003½ Broadway. (See p 21.)

*MUSIC—CONSERVATORIES.

OAKLAND CONSERVATORY OF MUSIC, 1170 Madison. (See left top corner cards.)

*MUSIC DEALERS.

HAUSCHILDT H MUSIC CO, 420 13th. (See adv under Pianos and Organs.)

*MUSIC—SHEET.

EILERS MUSIC CO, 1075-1077 Clay. (See left side lines.)

HAUSCHILDT H MUSIC CO, 420 13th. (See Pianos.)

KOHLER & CHASE, 1013-1015 Broadway. (See left bottom lines and opp p 636.)

MUSIC TEACHERS.

Adams Mrs Samuel, 109 Miles av.
Altmann Carolyn, 1563 21st av.
Alverson Blake, 1223 2d av.
Anderson Thorwald, 578 20th.

GARDEN HOSE
The Best on Earth
The Famous old "Double Diamond" Brand has stood the test for over Fifty Years
JOHN P. MAXWELL CO.
Agents for the City of Oakland
Manufactured by New York Belting and Packing Co., LTD. New York

EDWIN T. GORIE Wood, Coal, Hay and Grain and Poultry Supplies
Successor to OSGOOD & SON
Phones { Piedmont 544 / Home A4454
1805 Telegraph Ave. COR. 34TH STREET Oakland

James P. Taylor
459 TWELFTH ST.
Wholesale "HEBBURN" Best house coal Retail
TELEPHONE OAKLAND 2428

HOLCOMB REALTY CO.
MONEY TALKS ON PAGE 3
LAND-FOR-THE-LANDLESS-MAN

Batchelder W J, 432 Edwards.
Beazell Blanche, 152 Newton av.
Arrilaga Santiago, 556 63d.
Baalman Mrs J M, 156 E 12th.
Baker John, 32 Blake Blk.
Barnum M A, 1573 24th av.
Forsberg Martha, 1425 Adeline.
Fowle L H, 105 Lester av.
Fox I F, 1057 Market.
Frell C L, 5872 Grove.
FRICK ROMEO, 30-31 Canning Blk 1115 Broadway. (See adv.)

Phone Oakland 3744 **Residence Oakland 4402**

ROMEO FRICK

BARITONE

TEACHER OF PURE ITALIAN METHOD
SINGING TAUGHT IN ALL ITS BRANCHES

Graduate Cincinnati Conservatory of Music; Oratorio, Randegger (London) Opera, Mercier (Paris)

Studios 1115 Broadway, Cor. 13th **OAKLAND**

English, German and French Spoken

Bernard Vida, 577 24th.
Billis Lottie, 715 11th.
Blankart Otto, 1319 10th av.
Blodgett E L, 120 E 18th.
Blowski Camille, 1216 Magnolia.
Bonelli E S, 1013 Bway.
Brazil L D, 120 5th.
Bruenn H H, 970 14th.
Brydges A C, 1617 13th av.
Burnes P P, 579 16th.
Carick C, 958 Chestnut.
Carlson E E, 664 25th.
Carpenter Emelie, 918 16th.
Carpenter N H, 196 John.
Carpenter R J, 918 16th.
Carr I J, 471 20th.
Catlett M E, 1466 Grove.
Cecler Joseph, E 14th ne cor Yoakum av, Fitchburg.
Chandler I M, 1388 Tel av.
Cleghorn M E, 812 57th.
Cochell M E, 2622 Bray av.
Coffey Mary, 947 Linden.
Coleman Anna, 1834 Valdez.
Collyer Edna, 1312 E 16th.
Coplin L W, 1390 Tel av.
Crandall E D, 106 Bonita av.
Cunningham Ellen, 1223 7th.
Daggett Sarah, Warren cor Henry, Fitchburg.
Dalton N L, 4291 Howe.
Danielewicz Carrie, 1354 Grove.
Davies Alice, 169 8th.
Davis Maud, 663 11th.
Dewey A M, 1308 12th av.
Dow P A, 67 Macdonough Bldg.
Drussel Elenore, 1217 2d av.
Duncan V C, 1468 Bay, Melrose.
Dwyer May, 1380 13th av.
Eames W A, 1065 10th.
Earnshaw Florence, 2046 Adeline.
Endriss N S, 954 Myrtle.
Evans E S, 1268 8th av.
Ferrer A M, 5695 Vincent.
Fiedler Mrs Fanny, 1228 23d av.
Fitton Marion, 1316 18th av.
Flint M L, 348 49th.
Ford E C, 538 32d.
Formes Mrs Karl, 1468 Grove.
Frost Fenn, 161 Chicago av.
Furman Helen, 129 Linda av.
Georgiana Marie, 763 20th.
Goldstein Minnie, 1827 Myrtle.
Goodwin R B, 535 24th.
Graham E B, 6417 Hillegass av, Claremont.
Greenway Mrs N H, 961 E 17th.
Hall J S, 1077 12th.
Hamlin C F, 1650 19th av.
Hansen Cora, 6665 Tel av.
Harley M F, 51 Laurel av.
Harrington Mary, 1957 Myrtle.
Harrison Rosa, s s Warren nr Rose, Fitchburg.
Hauser Ernest, 1123 Fremont av, Fruitvale.
HILDESLEY P C, 1069 Broadway. (See opp p 542.)
Hill Josephine, 1423 14th.
Hill M F, 1468 9th av.
Hogan J L, 1214 13th av.
Hood Anna, 44 Athol av.
Hughes D P, 1020 Myrtle.
Hughes L A, 1020 Myrtle.
Jenkins C W, 120 Randwick av.
Jenkins E L, 676 33d.
Jenkins N E, 120 Randwick av.
Johnson Mabel, 150 Louise.
Johnson Mabel F, 1741 Myrtle.
Jones Annie, 1230 Magnolia.
Kern R E, 1009 Richmond boul.
King E K, 1454 Castro.
Lapham Edith, 1764 23d.
Larrabee W F, 1667 Bway.
Lawlor Mrs E L, 130 Tel av.
Lefebvre Annie, 578 37th.
Leimert A V, 274 23d.
Loofbourrow Agnes, 1077 2d av.
Lynn G B, 1013 Filbert.
McCoy W J, 470 Albany Blk.
McKenzie J W, 547 27th.
McNally Grace, 814 33d.
Mancebo F A, 1678 12th.
Martin S W, rear 1409 21st av.
Mason I M, 1731 12th av.
Mathews Alysee, 1144 Filbert.
Metcalf J W, 12 Macdonough Bldg.
Monck Mrs Euphenia, 533 22d.
Morgan J C, 611 19th.
Morison J E, 564 23d.

J. M. Perkins Co.

Real Estate and Insurance

1 Telegraph AVE. Oakland

Phones
Oakland 3500
Home A 3500

ALAMEDA RUG WORKS
RUGS MADE FROM OLD CARPETS
Carpets taken up, cleaned and relaid
2006 EVERETT STREET **Phone Alameda 39** **ALAMEDA**

Go To JOSHUA HENDY IRON WORKS
75 FREMONT STREET, - SAN FRANCISCO, CAL.
FOR ANYTHING IN MACHINERY

MUSIC TCHRS—Cont'd

Morley Athelston, 2061 Summit.
Mullins S A, 1115 Poplar.
Murdoch L J, 650 60th.
Murphy Nelle, 17 8th.
Myers Belle, 1018 Washn.
Myers M I, 1615 Tel av.
Nichols Lillian, 849 53d.
Norton Lennette, 95 Newton av.
O'Brien R J, 1231 Adeline.
O'Brien Teresa, 1231 Adeline.
O'Neill Kate, 720 35th.
OAKLAND CONSERVATORY OF Music, 1170 Madison. (See left top corner cards.)
Simpson Elizabeth, 65 Macdonough Bldg.
Slater Wm, 1119 12th.
Stacy-Sexton C P, 710 13th.
Stewart A T, 65 Macdonough Bldg.
Stricklen Edward G, 470 38th.
Surryne A M, 958 Chestnut.
Swett A F, 1159 Castro.
Tewell Mrs C C, 857 54th.
Thomas E M, 1205 Market.
Tolmie Robert, 6405 Regent, Claremont.
Tuttle Benjamin, 531 32d.
Valerga Amanda, 542 Alcatraz av.
Vance Hazel, 1525 Market.
Van De Mark L M, 1217 Poplar.
Wagoner Violet, 1731 12th av.
Wagor-Coplin Luella, 1390 Tel av.

See—
GEO. H. VOSE
For—
Real Estate
Insurance
and
Notary
—
968
Broadway
Oakland
—
Phone
Oakland
7516

Oakland Conservatory of Music

1170 MADISON STREET

Between Thirteenth and Fourteenth Streets OAKLAND, CAL.

The largest and most thoroughly equipped School of Genuine Musical Instruction on the Pacific Coast. All advantages of best Eastern and European schools. Six free scholarships, diplomas, teachers' certificates. Faculty of fifteen distinguished teachers. Over 300 pupils registered this year.

Director, ADOLF GREGORY

PHONES: OAKLAND 4922, HOME A 2922

Oberheide Ricka, 840 Fallon.
Osborn Conservatory of Music, 1069 Bway.
Owen H J S, 572 12th.
Palmer J F, 460 13th.
Pau Charlotte, 588 36th.
Plummer I P, 3617 Vermont, Allendale.
Pollitt James, 754 E 14th.
Price M E, 1803 Market.
Reagh C E, 559 63d.
Reed M V, 116 Laurel av.
Reek Hazel, 1214 West.
Rode C H E, 320 Nicol av.
Rose C V, 254 12th.
Ross M E, 1212 12th av.
Rowland C P, 67 Macdonough Bldg.
Russell C M, 3414 Wilson av, Fruitvale.
Samuels Mignon, 1104 14th.
Sanden E M, 1122 Center.
Schmidt Evelyn, 531 23d.
Seabold Alfred, 3209 E 17th.
Seabold Emma, 3209 E 17th.
Shelley J L, 814 11th.
Sherwood Lily, 937 Adeline.
Sherwood Therese, 937 Adeline.
Warner E P, 3621 Bway.
Woelfel M R, s s St Charles 3 e Courtland av, Melrose.
Wolff Ray, 578 37th.
Wood Darwin, 5115 E 14th, Melrose.
Zizler Joseph, E 14th ne cor Yoakum av, Fitchburg.

*MUSIC—VOCAL STUDY.

HILDESLEY VOCAL STUDIO, 1069 Broadway. (See adv opp p 542.)

*MUSICAL INSTRUMENTS.

EILERS MUSIC CO, 1075-1077 Clay. (See left side lines.)
HAUSCHILDT MUSIC CO, 420 13th. (See Pianos.)
KOHLER & CHASE, 1013-1015 Broadway. (See left bottom lines and opp p 636.)
McNEIL & CO, 1160 23d Av. (See under Pianos.)
MAUZY BYRON, 1069 Broadway. (See left bottom lines.)

ATHENS GARAGE
W. A. TOWNS, Prop. Phone Piedmont 167
J. G. ESTABROOK, Machinist
STORING CARS A SPECIALTY
38th and Telegraph Ave.
OAKLAND
Full Equipment For Expert Automobile Repair Work

SUNSET LUMBER COMPANY

Main Office and Yard
First and Oak Sts.
Oakland
Tel. Oakland 176

C. H. OLINGER, Manager

Branch Yard
E. 12th and 17th Ave.
East Oakland
Tel. Merritt 22

MUSIC AND MUSICAL MERCHANDISE.

CURTAZ BENJ & SON (Inc), 1321 Broadway. (See right side lines.)
Allen Wiley B Co, 510 12th.
EILERS MUSIC CO, 1075-1077 Clay. (See left side lines.)
HAUSCHILDT MUSIC CO, 420 13th. (See Pianos.)
KOHLER & CHASE, 1013-1015 Broad-way. (See left bottom lines and opp p 636.)
Oakland Graphophone Co, 472 11th.
Sherman, Clay & Co, 1120 Bway.
Whitehead H L, 403-405 San Pablo av.

NECKWEAR MNFRS.

San Francisco Neckwear Co, 1116 Washn.

NEWS DEALERS.

Cliff James, 530 8th.
Denison News Co, Oakland pier.
Johnston W H, Narrow Gauge Depot, 14th and Franklin.
Washington Mrs Amelia, 1736½ 7th.

NEWSPAPERS.
(See also p 72.)

DAILY PACIFIC BUILDER, 550 18th; Main Office 1325 Mission, S F.
INDUSTRIAL NEWS THE, All the Building News of the Counties of Alameda, San Francisco, Contra Costa, San Mateo, Santa Clara and Marin; Oakland Office 810 Broadway; San Francisco Office 1325 Mission. (See opp p 576.)

*NITRATE OF SODA MNFRS.

PACIFIC GUANO & FERTILIZER CO The, 2d and Bristol, Berkeley. (See opp p 1397.)

*NORMAL INSTITUTES.

RINGNALDA NORMAL INSTITUTE, 261-262 Bacon Bldg. (See left side lines.)

NOTARIES PUBLIC.

ACKERMAN MISS NELLIE, 1015½ Broadway, Rooms 22-23. (See left bottom corner cards.)
Allen J J, 1014 Union Savings Bank Bldg.
Baker S P, 205 Union Savings Bank Bldg.
Benedict Newton, 1667 9th av.
BLAKE P H, All Kinds of Legal Blanks, Real Estate, Insurance 3206 E 14th.
BLISS P L, 468 11th. (See right side lines.)
BROCKLEHURST NORMAN, 460 13th. (See left top corner cards.)
Bush H T, 1187 7th.
Cannon Miss A A, 906 Bway.
CHISHOLM & LINDBERG, 412 First Natl Bank Bldg. (See p 12.)
Clark W C, 906 Bway.
DAY ALBERT S, 1232 Broadway. (See p 8.)
Deaving M E, 1562 7th.
De GOLIA G W E, 957 Broadway.
Denison O I, 472 10th.
Graham R G, 1521½ 9th.
Gray G B M, 454 9th.
HANSSEN OLAF J, 259-261 Peralta Av. (See left top circles and p 6.)
Harlow W S, 952 Bway.
Hewitt R E, 855 Bway.
HOLCOMB REALTY CO, 306 San Pablo av. (See right top circles and p 3.)
Holland A P, 1608 Tel av.
Johnson G E, 413 10th.
Johnston H E, 322 Central Bank Bldg.
JONES H Z, 458 9th. (See left top cir-cles and p 5.)
Kitto H S, E 20th cor 11th av.
Koenig Arnold, 464 11th.
KOENIG & KROLL, 878 Broadway.
Lanktree J B, 808 Bway.
LAYMANCE REAL ESTATE CO, 460-462 8th. (See front cover and right top corner cards.)
McElroy J J & Co, 960 7th.
McGill H M, Blake Blk.
McKenney L M, 906 Bway.
MACDONALD J H & COMPANY, 1052 Broadway. (See right bottom corner cards.)
MAKINS J H, 428 10th.
Marcuse Max, 918 Bway.
MARSHALL C K, 1070 Broadway.
MONTGOMERY R J, 4003 Telegraph Av. (See right center cards and p 8.)
Morgan T W Jr, 611 19th.
Morris A P, 855 Bway.
Parkinson Mary, 913 Union Savings Bank Bldg
Pierce C L, 1014 Bway.
PORTER F F, 466 8th. (See left side lines.)
Porterfield A C, 477 11th.
Poston J M, 906 Bway.
RANDALL REAL ESTATE CO, 3126 Fruitvale av. (See under Real Estate.)
Reed C M, 1105 Union Savings Bank Bldg.
Rose J J Jr, 1105 Union Savings Bank Bldg.
Sabin J M, 624 E 12th.
Scott J C, 1003½ Bway.
SESSIONS HARRY C, 1256 Broadway.
Sherow G W, 1187 7th.
Silva R J, 40 Macdonough Bldg.
Smith A A, 1068 Bway.
Smith Du Ray, 1015½ Bway.
Smith Law & Adjustment Co, 1458 7th.
Souza Vivian, 734 Adeline.
Steele S M, 412 17th.
Sternberg & Co, 468 11th.
Stevenson M F, 1101 Union Savings Bank Bldg.
Stocker & Holland Abstract Co, 808 Bway.
Street J F, 855 Bway.
Summers M L, 1401 Bryant av, Melrose.
TAIT A J & CO, 1562 7th. (See left center cards.)
Taylor C W, 1109 Alice.
Thomas W R, 957 Bway.
Todd W P, 905 Union Savings Bank Bldg.
TYRREL C A, 5 Telegraph Av.
Vahlberg W T, 957 Bway.
Vaughan Ira & Sons, 1612 7th.
VOSE GEORGE H, 968 Broadway. (See front cover, left side lines and p 9.)
Vose R C, 406 12th.
Walker Margaret, 1105 Union Savings Bank Bldg.
Walsh P M, 1014 Union Savings Bank Bldg.
Wehe Vanclief, 34 Tel av.
WILHELM CHARLES A, 1003½ Broad-way. (See p 21.)
Willard G A, 468 10th.
WILLIAMS A E, 1256 Broadway. (See right bottom lines.)
Woodward E W, 510 10th.

For Reliable Seeds and Plants, try the

Oakland Seed and Plant Co. 36th and Grove Sts.

Phones { Home A1547 / Piedmont 119

A. G. Fleck, Pres.
E. Fleck, Mgr.

J. TYRREL

C. A. TYRREL, NOTARY PUBLIC

REAL ESTATE — INSURANCE
SURETY BONDS

No. 5 Telegraph Avenue

PHONES
OAKLAND 2694 | HOME A3694
Dr. TOM-WAI-TONG
CHINESE PHYSICIAN
813 CLAY ST.

Eilers Music Co.

The Largest Pacific Coast PIANO Dealers

Over 40 different makes of the world's best pianos to select from.

ALSO

the world renowned Peerless Electric Pianos

THE Genuine Autopiano

AND Welte Orchestrions

and the wonderful Welte Mignon

GEO. FAKE WATCHMAKER and JEWELER
1113 Broadway, Oakland, Cal.
WATCH INSPECTOR FOR SOUTHERN PACIFIC AND SANTA FE RAILROADS PHONE OAKLAND 3739

*NOTARY SEALS.

CHICAGO RUBBER STAMP CO, 865 Broadway. (See adv opp Rubber Stamps.)

NOTIONS—WHOLESALE.

Lichtig B, 561 6th.

NOTIONS—RETAIL.

Asheiman A D, 1204 13th av.
Blackman W H, 1401 West.
Brasher Mrs Carolyn, 5208 E 14th.
Caldwell Mrs H T, 261 B.
Carlsen F F, 3136 Talcott av.
Carpenter G G, 1008½ 7th.
Carr L A, 4850 Tel av.
Charchian Harry, 140 Santa Clara av.
Chin Kee, 303 3d.
Crane A I, 1210 Stanley.
Day N N, 813 E 14th.
Fuller Mrs E A, n s Hopkins 4 e Fruitvale av.
Hammell A C, 1283 23d av.
Hansen Margaret, 827 61st.
Hardy H D, 665 7th.
Hill Margaret, 1425 14th.
Hill T R, 5985 Shattuck av.
Hogan Mrs Julia, 2046 Union.
Jenner H J, 1684 8th.
Kahn F, 820½ 18th.
Lausten John, 5121 E 14th.
Lichtig Bernard, 561 6th.
Lisdell Mrs K F, 834 Webster.
McKay Mrs Mary, E 14th se cor Fitch av, Fitchburg.
Moore Mrs Clara, 3636 Grove.
Morgan Mrs E H, 565 14th.
Murphy P J, 620½ E 12th.
Nem Kee, 5th sw cor Harrison.
Picollo Frank, 4698 West.
Preston Mrs Camille, Short 1 n of Allendale av, Allendale.
Quong Hing Yien Liem, 302 2d.
Quong Wer Chong & Co, 807 Webster.
Rochford Mrs Frederick, 1207 Adeline.
Roehl F W, 1727 Tel av.
Root C M, 832 14th.
Safirstein Wm, 823 Washn.
Shimojo S & Co, 314 2d.
Shirley Sylvester, 835 Market.
Shuey L H, 657 60th.
Shurvell Mrs H E, 1430 13th av.
Siler Mrs Rose, 3615 Washn, Fruitvale.
Strebeck Wm, 1011 7th.
TAFT & PENNOYER, Broadway s w cor 14th. (See opp title page.)
United Import & Mnfg Co, 31 Blake Blk Annex.
Watson Mrs M B, 559 E 14th.

NOVELTIES—MNFRS. DEALERS AND REPAIRERS.

California Leather Novelty Wks, San Pablo av ne cor 38th.

*NUMBERING MACHINES.

CHICAGO RUBBER STAMP CO, 865 Broadway. (See adv opp Rubber Stamps.)

NURSERIES.

(See also Florists.)

Armstrong David, Rose av nr High, Leona Heights.
Bennett J, 165 Locksley av, Claremont.
Bennett & Smith, Laguna av sw cor Milton, Fruitvale.
Bianchi Eugenie, 25th av nr E 29th.
CALIFORNIA NURSERY CO. Niles, Cal.
DOMOTO BROS, Central av nw cor E 14th, Melrose. (See adv.)

DOMOTO BROS.

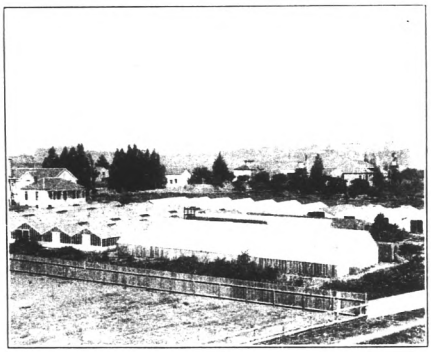

P. O. FRUITVALE
MELROSE, CAL.

Importers and Wholesale Growers of

Nursery Stock

Retail at Moderate Rates, Bay Trees, Palms, Ferns and other Decorative Plants.

Office and Nursery
Central Avenue
Telephone Merritt 3924

Branch Green Houses
Bet. Moss and Yoakum Ave.
Near San Leandro Road

Wm. B. DAVEY, Pres.
WALTER B. FAWCETT, Vice-Pres.
CHAS. J. PFEIFFER, Manager

CALIFORNIA MANTEL & TILE CO.

Successors to J. C. WILLS

MANTELS—GRATES—TILES—THE HAMILTON GAS GRATE

271 TWELFTH STREET PHONES { OAKLAND 2208 / HOME A2943 } OAKLAND

KODAKS Photo Supplies | **DEVELOPING ENLARGING** | **SMITH BROS.** 462-464 Thirteenth St. Bet. Broadway and Washington Sts.

HOLCOMB REALTY CO. READ PAGE THREE BIG GROUND FLOOR OFFICES

Hassard Nursery Co, e s Nutley av 3 n of Noble av, Fitchburg.
McKinley G W, 4159 Glenn av.
MORSE C C & CO, s s Glen av opp Piedmont av. (See adv.)

C. C. MORSE & CO.
Successors to
COX SEED CO.
NURSERIES
Phone Piedmont 30
Glen Ave., off Piedmont Ave., Near Terminus Key Route.

Mountain View Nursery, 4498 Piedmont av.
OAKLAND SEED & PLANT CO, 3615 Grove. (See right side lines.)
PIEDMONT FLORAL & SEED CO, 1302 Broadway. (See opp p 879.)
Pramme Henry, w side Seminaury av, 3d n of Noble, Fitchburg.
SANBORN H M, s s Glen av nr Piedmont av.
Sandkuhle & Carlson, 114 Eleth av off Piedmont av.
Ukai Biya, 1077 63d.
Yoshiike Heroshi, w s Willow bet 15th and 16th.

NURSES.

Ackermann M E, 219 Howard.
Alberg A E, 672 14th.
Arne Mrs Virginia, 2140 West.
Ayers A E, 535 39th.
Ayers Hazel, 1409 Marion, Melrose.
Bailey Mrs J B, 888 56th.
Bandy Mrs Emma, 1111 Washn.
Barker Mabel, 920 16th.
Barney Mrs M T, 546 27th.
Barry Mary, 1336 Myrtle.
Bartlett G E, 1311 Franklin.
Bassett M M, 1002 Fruitvale av.
Becker L C, 800 Fruitvale av.
Beckner Minnie, 1119 Jefferson.
Bell Mrs Lucy, e s Vine 3 s of 12th.
Blackly Marie, 1446 E 17th.
Blessing Florence, 282 9th.
Bordanaro Lena, 559 Kennedy.
Bordanero Rosa H, 1430 E 9th.
Bowers Mrs A M, 570 24th.
Breartz Gertrude, 936 Filbert.
Broaddus Ida M, 1024 59th.
Brook Anna, 1512 Franklin.
Brueck Elizabeth, 1322 E 10th.
Bushby Grace, 3849 Talcott av.
Callahan Laura, 1064 Kirkham.
Callahan N E, 1064 Kirkham.
Carlock L M, 4108½ Howe.
Carstens E A, 1415 E 9th.
Chalmers Grace, 3028 Champion.
Chalmers Margaret, 3028 Champion.
Chalmers M L, 720 16th.
Clark Fanny B, 624 9th.
Clark Nora S, 1729 Filbert.
Clemence Alma, 499 44th.
Cochran Margaret, 719 8th.
Coleman Mrs Lottie, 837 33d.
Connelly Velma, 536½ 31st.
Conroy Tillie, 804 Webster.
Cottrell M B, 1054 10th.
Cutler Llewellyn, 916 Filbert.
Cusick Frances, 1236 Chestnut.
Cusick F S, Nutley av nw cor Portland, Fitchburg.
Daly Annie, 511 24th.
Deane Eva, 761 E 15th.
Deane Lura, 761 E 15th.
De Bonis Anita, 95 E 14th.
Dodge Clara, 536½ 31st.
Doub Mabel, 528 31st.
Dowdle Clara, 415 E 15th.
Duffy A E, 399 Oakland av.
Dunton M J, 1212 Clay.
Egenhoff Johanna, 806 14th.
Elder D E, 719 8th.
Falconer Frances M, 771 West.
Featherston Martha, 1422 14th.
Finn C A, 1116 Cherry, Melrose.
Fleming M C, 364 E 15th.
Fox M J, 1012 Cypress.
Fraga Mrs Mary, 1447 Whittier, Melrose.
Furbush G M, 1232 Linden.
Garvin Barbara, 950 Brush.
Gates H P, 472 27th.
Gay M V, 618 E 23d.
Geary K C, 597 63d.
Goodall K F, 846 Athens av.
Grace Miriam, 6504 Raymond.
Grist Jennie, 527 18th.
Grossman Anna, 1487 16th av.
Haines Addie, 205 Tel av.
Haines Gertrude, 1215 Grove.
Harbaugh H V, 719 8th.
Haven Margaret, 914 Brush.
Hayashi Harry, n s Thomas 1 w of Yoakum av, Fitchburg.
Hepig Louise, 466 43d.
Higgins Josephine, 1128 Chestnut.
Hoesley A S, 1409 Franklin.
Hoesley E L, 1409 Franklin.
Holliday Emma, 205 Tel av.
Horrell Mrs Anette, 719 8th.
Hughes Katherina, 1529 Tel av.
Hurd Frances, 324 Grand av.
Hussey A L, 1324 E 27th.
Hussey E C, 1324 E 27th.
Hutton C F, 842 53d.
Ingols R A, 565 35th.
Jackson Alice, 1424 Franklin.
Jeffers Harriet, 914 Brush.
Jensen A H, 1868 8th.
Johnson Minnie, 1447 Webster.
Jones A B, 964 53d.
Keliher Josephine, 1213 E 22d.
Kelley Kathleen, 826 Franklin.
Kiefer Lottie, 1358 11th av.
King Mrs Henrietta, 1046½ 53d.
Kottinger L N, 523 20th.
Lemon A F, 1433 Myrtle.
Libby Alice M, 1068 10th av.
Livingston Inez, 326 E 19th.
McDiarmid H M, 525 33d.
McKenna Transylvania, 620 E 18th.
Maguire Julia, 525 66th.
Mallin Maggie, 1167 Oak.
Mason F E, 1806 Grove.
Mersfelder Florence, 639 61st.
Miller L D, 1543 Curtis.
Miller Mrs Martha, s s St Charles 2 e Courtland av, Melrose.
Minugh Christine, 535 35th.
Moray Nellie, 1072 E 17th.
Morgan Theodore, 592 Sycamore.
Morris L E, 1315 6th av.
Muldowney E J, 1673 Waverly.
Nanning Emma, 1303 Market.
Newton Mrs Nellie, 671 37th.

Benj. Curtaz & Son, Inc.
PIANOS, PLAYER PIANOS, ORGANS and MUSICAL MERCHANDISE
1321 Broadway
Phones { Oakland 2653 / Home A 1414
H. J. Curtaz, Pres. W. E. Fitzmiller, Mgr.

STOVES, RANGES, FURNACES AND HEATERS
A. E. HALL & CO., INC. —THE STOVE STORE— **12th & Clay St.**

NOTARY REAL ESTATE
OLAF J.
HANSSEN
SEE PAGE 6
GENERAL BROKER

Ask us. We can tell you if he pays his bills, and if he does not we can make him.
WELLMAN-ROBBINS MERCANTILE AGENCY, 228-229 Bacon Building, TWELFTH AND WASHINGTON

NATIONAL ASSOCIATION OF MERCANTILE AGENCIES

WHITE STEAM CARS are sold in Oakland by a factory branch. Purchasers get factory treatment. : : :
THE WHITE COMPANY
538 Seventeenth St. : : Oakland

NURSES—Cont'd

Nopper Annie, 187 E Moss av.
Norton Pearl, 719 8th.
Nottingham F W, 3620 Grove.
Nottingham J E, 3620 Grove.
O'Brien Adelaide, 1067 Market.
O'Connell E T, 1379½ 5th av.
O'Keefe Jennie, w s Boulevard av 2 w Whittier, Melrose.
Osterwaldt Etta, 1220 12th.
Oyarzo Mrs Ruth, 163 Locksley av.
Phillips Hattie, 282 9th.
Rainey S A, 573 11th.
Ranous Mrs F A, 109 Echo av.
Read M L, 687 38th.
Robbins J D, 6 Blake Blk.
Roe L A, 1409 Franklin.
Rold Olga, 603 E 14th.
Ross E W, 1714 12th.
Sarsfield H B, 1103 Filbert.
Schaefer Hermina, 1470 24th av.
Shaver Laura, 393 45th.
Sherburne Mrs Adella, 133 Locksley av.
Shumate Mrs M T, 567 E 21st.
Simmons J T, 932 14th.
Smith S E, 914 Brush.
Sneddon Emma, 754 18th.
Spink Amelia, 205 E 12th.
Spooner Wm A, 523 8th.
Stedman C M, 621 Walsworth av.
Stephenson Mrs Annie, 432 45th.
Strasburg Pauline, 1567½ Filbert.
Street Mrs Rose, 7 8th.
Sutherland Minnie, 1367 7th av.
Taylor S P, 719 8th.
Thiesen Peter, Adeline sw cor 47th.
Thomas M H, 1436 Liese av, Fruitvale.
Thompson L M, 662 E 12th.
Thronsen Martha, 1425 Adeline.
Trengove Mrs Mary, 1448 Marion av, Melrose.
Turnbull Emma, 1083 60th.
Vanna Jennie, 1008 21st.
Vincent Marie, 948 Adeline.
Walcott Christine, 5303 Dover.
Walley Mrs T G, 1350 Brush.
Waters M F, 3832 Howe.
Weber Josephine, 1015 Chestnut.
Whitehead Edith, 1027 Union.
Whiteside Erma, 1529 Tel av.
Wilson Edna, 1728a San Pablo av.
Wilson E W, 1162 Brush.
Young Lulu, rear 431 61st.

*NURSES' SUPPLIES.

RICHTER A B CO, 402 Telegraph av. (See left center cards.)

OCULISTS AND AURISTS.

(See also Physicians.)

Brinckerhoff G E, 1169 Bway.
Galbraith Alexander, 204 Central Bank Bldg.
Hall A P, 1111 Washn.
Kohlmoos Henry, 1155 Bway.
Overend E J, 35 Macdonough Bldg.
Pardee G C, 672 11th.
Thomas H G, 1111 Washn.

*OFFICE, BANK AND CHURCH FIXTURES.

BREUNER JOHN CO, 13th sw cor Franklin. (See left top corner cards.)

JACKSON FURNITURE CO, 519-525 12th and 518-520 11th. (See right bottom lines.)

OAKLAND FURNITURE CO, 532-534 12th. (See adv under Furniture Manufacturers and Dealers.)

PACIFIC MANUFACTURING COMpany, 478 10th. (See p 35.)

*OFFICE FURNITURE.

BREUNER JOHN CO, 401 13th. (See left top corner cards.)

BUSEY & REED, 410-412 San Pablo av. (See adv opp p 250.)

JACKSON FURNITURE CO, 519-525 12th and 518-520 11th. (See right bottom lines.)

MACKAY WALTER S CO, 418-424 14th. (See left top lines.)

OAKLAND FURNITURE CO, 534 12th. (See adv under Furniture.)

*OFFICE FURNITURE—SPECIAL.

PACIFIC MANUFACTURING COMpany, 478 10th. (See p 35.)

*OFFICE SUPPLIES.

BORNEMANN GEORGE C CO, Clay nw cor 11th.

COLONIAL STATIONERY AND ART Co, 222 San Pablo av. (See right bottom corner cards.)

SMITH BROS, 462-464 13th. (See right top lines.)

*OFFICE SUPPLIES—TOWELS.

OAKLAND CALIFORNIA TOWEL CO (Inc), 28th ne cor Filbert. (See opp p 831.)

*OFFICE WORK.

MATTERN C W & M L, 105 Bacon Bldg. (See adv under Public Stenographers.)

WILHELM CHARLES A, 1003½ Broadway. (See p 21.)

OIL BURNERS.

California Oil and Burner Co, 968 Bway.
Lowry & Johnson, n s Herbert 1 w Yoakum av, Fitchburg.
Oakland Hydrogen Burner Co, 226 Albany Blk.
Patterson Oil Burner & Clipper Co, 5316 E 14th, Melrose.

WESTERN GAS & POWER CO, 1842-1852 7th. (See opp p 1128.)

*OIL CLOTHS AND CARPETS.

BREUNER JOHN CO, 401 13th. (See left top corner cards.)

BUSEY & REED, 410-412 San Pablo Av. (See adv opp p 250.)

CURTAIN STORE THE (Inc), 400-402 14th. (See adv)

JACKSON FURNITURE CO, 519-525 12th and 518-520 11th. (See right bottom lines.)

MACKAY WALTER S CO, 418-424 14th. (See left top lines.)

OAKLAND FURNITURE CO, 534 12th. (See under Furniture.)

BORAX

PHOENIX FLOUR
THE WHITEST
THE BEST
ASK YOUR GROCER

HOLCOMB REALTY CO.
PASS-BY-PAGE THREE
THE MONEY MAKERS

*OILS.

FULLER W P & CO, 10th sw cor Alice.

OIL REFINERIES AND DEALERS.

Burk's Oil Co, 1068 Bway.
Buswell Paint Co (Inc), 902 Bway.
California Oil and Burner Co, 968 Bway.
Capital Refining Co, ft 64th, Emeryville.
Esperanza Oil & Gas Co, 71 Bacon Bldg.
Falls J H, 684 20th.
Fuller W P & Co, 10th sw cor Alice.
King Refining Co, 294 Bacon Bldg.
Lewar's Refining Co, Stockyards.
Meyer & Co, 968 Bway.
Moeller John, 3953 Talcott av, Fruitvale.
Oakland Refining Co, Stewart nr Fruitvale av.
Pacific States Refineries (Inc), Fruitvale av ne cor Stewart.
PITTSBURG OIL CO, 460-462 8th.
Ramure Oil Co, 1256 Bway.
Shawmut Oil Co, 71 Bacon Bldg.
Standard Oil Co, 1160 Bway.
S T S Oil Co, Halleck and Center.
Union Oil Co, ft Powell, Emeryville.
Usona Petroleum Co, 1068 Bway.
White Star Oil Co, Stockyards, Emeryville.

*OIL STOVES.

HALL A E & CO (Inc), 14th se cor Jefferson. (See right bottom lines.)
JACKSON FURNITURE CO, 519-525 12th and 518-520 11th. (See right bottom lines.)
OAKLAND FURNITURE CO, 534 12th. (See under Furniture.)

OLIVE OILS.

GOLDBERG, BOWEN & CO, 537 13th.
NAPOLITAN PASTE CO, 1065 7th. (See p 803.)
Ralph I V & Co, 360 11th.

*OPTICAL GOODS.

CHINN-BERETTA OPTICAL CO, 466 13th.
WOOD C H, 1153 Washington.

*OPTICAL MACHINERY.

SCOVILLE IRON WORKS, 2d cor Brush. (See under Machinery.)

OPTICIANS.

ARMIJO J R, 419 San Pablo Av. (See adv)

JOHN R. ARMIJO
Optician
419 San Pablo Ave. Oakland, Cal.
Phone Oakland 5979

CALIFORNIA OPTICAL CO, 1113 Broadway.

Chinn-Beretta Optical Co, 466 13th.
Clise C L, 964 Washn.
DAVIS-ELFEN OPTICAL CO, 410 14th. (See right bottom lines.)
Dumser J S, 1213 23d av.
Friedlander Julius, 754 Market.
Kittredge M C, 538 14th.
Lathrop Solomon, 1014 Washn.
Laufer F W, 1001 Washn.
MILLER C A, 1219 Broadway. (See left top lines.)
Muller George, 1017 Chestnut.
Wan H A, 357 10th.
WOOD C H, 1153 Washington.
Wright R J, 368 12th.

OPTICIANS—MANUFACTURING.

CHINN-BERETTA OPTICAL CO, 466 13th.
DAVIS-ELFEN OPTICAL CO, 410 14th. (See right bottom lines.)
WOOD C H, 1153 Washington.

*OPTOMETRISTS.

DAVIS-ELFEN OPTICAL CO, 410 14th. (See right bottom lines.)
MILLER C A, 1219 Broadway. (See left top lines.)

ORGAN BUILDERS.

Andrews Charles, 434 65th.

*ORGANS AND PIANOS.

CURTAZ BENJ & SON (Inc), 1321 Broadway. (See right side lines.)
EILERS MUSIC CO, 1075-1077 Clay. (See left side lines.)
HAUSCHILDT H MUSIC CO, 420 13th. (See Pianos.)
KOHLER & CHASE, 1013-1015 Broadway. (See left bottom lines and opp p 636.)

*ORNAMENTAL IRON.

TRIUMPH METAL WORKS CO (Inc), 1265 Franklin. (See opp p 1078.)
WHITE ORNAMENTAL IRON CO, De Fremery Wharf. (See p 33.)

ORNAMENTAL IRON WORK.

Frauneder Ornamental Iron Works, 960-962 Franklin.
WHITE ORNAMENTAL IRON CO, De Fremery Wharf. (See p 33.)

*ORNAMENTAL PLASTER WORK.

JURGEWITZ FRED, 1316 20th Av. (See right center cards and Stucco Works.)

OSTEOPATHS.

Avery F H, 601 Union Savings Bank Bldg.
Buchholz Charles, 264 Bacon Bldg.
Dodson C, 1168 Washn.
Dodson J W, 1168 Washn.
Frederick F A, 957a Clay.
Gaddis C J, 86 Delger Bldg.
Lacey F A, 12th cor Clay.
Sisson & Sisson, 473 14th.
Smith E G, E 14th nw cor 23d av.
Stuart M V, 1364 Franklin.
Wakefield & Wakefield, 714 Union Savings Bank Bldg.
Willcox & Willcox, 254 Bacon Bldg.

FITZ
COMPANY
Real
Estate
WE SELL
Oakland
Alameda
Berkeley
Fruitvale
Los Gatos
and the
Santa Cruz
Mountains
1313
BROADWAY
Opp. Postoffice
Oakland
California
Phone Oakland 7932
ASK
FITZ
ABOUT
IT

A. L. PERALTA
REAL ESTATE DEALER
LOANS - INSURANCE
RANCH PROPERTY A SPECIALTY
SAN LEANDRO, CAL.

PUMPS
TANKS
GASOLINE
ENGINES
R. P. WADDELL
405-10TH ST.

Walter S. Mackay & Co.
CARPETS
FURNITURE
DRAPERIES
418 to 424 Fourteenth Street, Oakland, Cal.

OVERALL MNFRS.

Duck Lee, 672 Bway.
Sibbett Mnfg Co, 1301 7th.

OSTRICH FEATHERS.

Farm Ostrich Feather Works The, 457 13th and 115 Bway.

*PACKERS AND SHIPPERS.

COOK-MORGAN STORAGE & MOVING Co, 503 14th. (See left bottom corner cards and p 30.)
DRAPER & PATMON DRAYING AND Storage Co, 464 11th. (See under Trans-Bay Freight Delivery.)
MARKET ST EXPRESS, STORAGE & Hardware Co, 850 Market. (See under Storage.)
OWEN'S EXPRESS CO, 811 11th. (See under Express.)
PEOPLE'S EXPRESS CO, 412-418 9th. (See under Transfer Cos.)
SCOTT'S W B EAST OAKLAND EX-press, 412 15th. (See left top lines and adv at Transfer Cos.)

*PACKING.

DIAMOND RUBBER CO THE, 110-114 Telegraph av.
NEW YORK BELTING & PACKING CO Ltd E 11th sw cor 3d av. (See left side lines.)

*PADS—RUBBER STAMP.

CHICAGO RUBBER STAMP CO, 865 Broadway. (See adv opp Rubber Stamps.)

*PAINT BRUSHES.

Bayside Manufacturing Co, 918-924 E 12th.
FULLER W P & CO, 10th sw cor Alice.
KUSS P N & CO, 1235 Broadway. (See p 33.)
LLEWELLYN J CO THE, 1325 Broadway. (See right bottom corner cards.)
MEADER G W, 273 E 12th. (See p 45.)

*PAINT—FIREPROOF.

JEPSON CEMENTINE CO, 1787 10th Av. (See p 37.)

PAINTS—MNFRS.

Arrow Paint & Varnish Co, 524 2d.
Bayside Manufacturing Co, 918-924 E 12th.
Buswell Paint Co, 902 Bway.
California Paint Co, 1797 12th.
FULLER W P & CO, 10th sw cor Alice.
Howell N F, 122 San Pablo av.
JEPSON CEMENTINE CO, 1787 10th Av. (See p 37.)
McKinley-Perkins Co (Inc), 17th cor Campbell.
Oakland Roofing & Paint Co (Inc), 1788 Tel av.
Wells Paint & Refining Co, 524 2d.
Worden-Mecker Co, 1068 Bway.

PAINTERS—HOUSE AND SIGN.

Abbott H O, 1268 Bway.
Baker Sign Co, 1168 Webster.
Ball & Sanford, 63 12th.
Bell J & Sons, 1708 8th.
Bellerive Edward, 5791 Marshall.
Bent Samuel, 351½ 49th.
Blake W H, 522 16th.
Borland & Lemon, 406 13th.
Bradley Bros, 2027 West.
Bunney Henry, 690 63d.
Burge B G, 1039 65th.
Burman & Leidsen, 1143 1st av.
Buswell Paint Co (Inc), 902 Bway.
Cahill James & Co (Inc), 408 12th.
Chaplin George, 1507 Fremont av, Fruitvale.
Clough F R, 856 Adeline.
Cox C B, 1323 Bassett, Fruitvale.
Culbertson Walter, 263 B.
Davis C E, 622 16th.
Diamond A L, 911 18th.
DOEHRING C J, 1306 Fruitvale av. (See adv under Contrs Dept.)
Doggett S J, 1319 7th.
Dowd Daniel, 1067 Willow.
Fairbanks I J, 563 20th.
Farhner Bros, 322 Tel av.
Ferguson John, 535 16th.
Fitch F G, 6095 Fremont.
Funk O P, 4627 Grove.
Gardiner R P M, 1431 San Pablo av.
Goering H E, 1060 54th.
Goldberg H, 356 9th.
Gorner Christian, 811 Isabella.
Gottung George, 1275 21st av.
Hanson B S, 831 51st.
Helland Andreas, 2 Hyde, Fruitvale.
Hills L B, 3879 Gold.
Hills L B, 3879 Gold.
Holden T & Sons, 3209 Bona, Fruitvale.
Kay Victor, 826 Tel av.
Keeler A L, 679 32d.
Kelley E J, 1042 53d.
King S C B, 864 34th.
Knudsen H C, 952 55th.
KUSS P N & CO, 1235 Broadway. (See p 39.)
Kyer Charles J, 964 26th av.
Kyer George, 622 16th.
Lentz Bros, 1464 Myrtle.
Lipps F W, w side Hover 2 n Allendale.
Llewellyn J Co The, 1325 Broadway. (See right bottom corner cards.)
Locke N E, 7 8th.
Lowman-Jewell-Dewar Co, 1102 San Pablo av.
Lundy I L, 3035 Pleitner av.
McCarthy Timothy, 1088 E 23d.
Mait Joseph, 812 Franklin.
Marshall Richard, 1048 62d.
MEADER G W, 273 E 12th. (See p 45.)
Miles Doody & Co, 565 6th.
Montgomery T H, 369 12th.
Moore & Bishop, 912 Webster.
Moresi Rodolfo, 1015 3d.
Muggeridge L S, 919 San Pablo av.
Neece George F Co, 1268 Bway.
Oakes W J, 363 13th.
Page C H, 668 Sycamore.
Powers G M, 695 34th.
Prenvelle Co, 265 12th.
Quandt A F W, 234 Ridgway av.
Reiber A W Co, 1607 Bway.
Rodman Joseph, 5959 Brown.
Rempe J H, 955 24th.
Ronzone Joseph, 5716 Fremont.
Rice G H, Bacon Bldg.
Sandford & Sonderleiter, 407 11th.
Savage A R, 1718 Filbert.

A T
Painters' and Paper Hangers' Outfits
Henderson Mfg. Co.
Ladders and Woodenware Specialties
East 14th St. and 14th Ave.
Oakland, Cal.
Phones:
Merritt 403
Home B1403

Pianos
WEBER
Pianola Pianos
Blasius & Sons
J. & C. Fischer
Kohler & Chase
Kohler & Campbell
1013-1015 Broadway, Oakland, Cal.
KOHLER & CHASE, Inc.
Music and Musical Merchandise
Established 1850
Telephone Oakland 1009

I. H. Clay & Co.

INSURANCE

Home of N. Y. Phoenix Westchester

466 Tenth Street, Oakland, Cal.

HOLCOMB REALTY CO.
SEE PAGE THREE
RICH-FARM-LAND CHEAP

Shaw C F, 681 35th.
SILVA J F, Niles, Cal. (See adv.)

Joseph F. Silva

NILES, CAL.

Painter and Paper Hanger. All Work Promptly Done at Reasonable Prices

Smith F B, 1414 Bway.
Stephenson C F, 1338 High.
Strathearn W L, 1612 High, Fruitvale.
Thurber & Brickell, 463 10th.
Treacy P W, 1459a 7th.
Tucker W W, Webster se cor 14th.
Tyrrel & Co, 3902 Tel av.
Valentine J N, 1312 12th av.
Vinther C J, 535 16th.
Walker Albert, 855 Market.
Wayne H B, 837 Madison.
Wildt D W, 1464 12th.
Wenk & Johnson, 374 11th.
Whipple C O, 217 10th.
Wood Alfred & Bro, 966 Bway.
WOOD & BARTELME, 1325 Broadway.
Wright W A, 5711 McCall.

*PAINTERS' SUPPLIES.

DOEHRING C J, 1306 Fruitvale av. (See p 45.)
FULLER W P & CO, 10th sw cor Alice.

PAINTS, OILS AND GLASS.

Bammann F R, 4519 E 14th, Melrose.
Bayside Manufacturing Co, 918-924 E 12th.
Bellerive Edward, 5689 San Pablo av.
BRITTAIN & CO, 908-910 Broadway. (See opp 226.)
Buswell Paint Co, 902 Bway.
Carlson F F, 3138 Talcott av.
Central Oakland Mercantile Co, 4912 Tel av.
Cobbledick L N Glass Co, 712-714 Bway.
Doody Miles & Co, 565 6th.
FRUITVALE HARDWARE CO, 3224 E 14th. (See p 446.)
FULLER W P & CO, 10th sw cor Alice.
Funk O P, 4989 Tel av.
Galloway W M, 4005 E 14th, Fruitvale.
Hall G D, 507 17th.
HOOPER-DOMBRINK ART GLASS CO, 510 18th.
Houck J K, 1166-1168 E 14th.
Knapp H S, 1214 23d av.
KUSS P N CO, 1235 Broadway. (See p 39.)
LLEWELLYN J CO THE, 1325 Broadway (See right bottom corner cards.)
Lowman-Jewell-Dewar Co, 1102 San Pablo av.
MEADER G W, 273 E 12th. (See p 45.)
Michael J F & Co, 820 E 14th.
Oakland Mirror & Glass Beveling Wks, 268 6th.
Oakland Roofing & Paint Co, 1788 Tel av.
Paraffine Paint Co, ft rowell, Emeryville.
Prenvelle Co, 265 12th.
Rittigstein A & Co, 971 Bway and 457 10th.
Stephenson C F, 1338 High, Melrose.
Tyrrel & Co, 3902 Tel av.
Wood Alfred & Bros, 966 Bway.

PAPER, PAPER BAGS AND TWINE.

Brand Charles, 672 4th.
Gard H N, 1059 Franklin.
Oakland Paper Co, 1012 Bway.
Pacific Woodenware & Paper Co, 814 Washn.
Printers' Paper Co, 1003½ Bway.
Sunset Paper Co, 1561 Bway.
Vellum Paper Co, 520 San Pablo av.
ZELLERBACH PAPER COMPANY, 836-838 Franklin. (See p 1171.)

*PAPER BOX MNFRS.

Western Paper Box Co, 3d sw cor Adeline.

*PAPER BOXES—FOLDING.

SCHMIDT LITHOGRAPH CO, 2d and Bryant, S F. (See opp p 968.)

PAPER HANGERS.

Bell James & Sons, 1708 8th.
Borland & Lemon, 406 13th.
Cahill James & Co, 408 12th.
Culbertson Bros, 1757 7th.
DOEHRING C J, 1306 Fruitvale av. (See p 45.)
Greaves J S, 684 36th.
Jordan Arthur, Mill bet Seminary and Baker av, Fitchburg.
Kellcher W J A Co, 412 14th.
KUSS P N CO, 1235 Broadway. (See p 39.)
LLEWELLYN J CO THE, 1325 Broadway. (See right bottom corner cards.)
MEADER G W, 273 E 12th. (See p 45.)
Nicholas J S, 570 30th.
Realy J W, 982 7th.
Schneider W E, 779 12th.
Tozer L & Son Co, 187 12th.
Tucker W W, 320 14th.
Uhl Bros, 1161 Franklin.

PAPER RULERS.

HARRINGTON & McINNIS CO, 261 12th. (See opp Printers.)
Huebbe E H, 413 10th.
TRIBUNE PUBLISHING CO, 8th cor Franklin. (See left bottom corner cards.)

*PARASOLS—MNFRS AND CLEANERS

WHITTALL UMBRELLA FACTORY, 606 San Pablo av. (See under Umbrella Mnfrs.)

*PASSENGER ELEVATORS.

OTIS ELEVATOR CO, Stockton, North Point and Beach Sts, S F. (See front cover.)

PASTE MANUFACTURERS.

NAPOLITAN PASTE CO, 1065 7th. (See p 803.)
Oliva & Martin, 680 Market.

Phone Oakland 6718

OAKLAND COPYING EXCHANGE

Public Stenographers and Circular Letter Experts

MULTIGRAPHING

Private Dictation Room

MIMEOGRAPHING

Rooms 37-38 Bacon Bldg.

ALBERT E. WILLIAMS

CONVEYANCER=NOTARY PUBLIC

Appraiser, Loans, Leases, Rents, Mines

Deeds, Wills and all Legal Papers carefully drawn

Office, Albany Block, 1256 Broadway Oakland, Cal.

Phones { Oakland 2250 Home A2250

WESTERN STAGE APPLIANCE CO.
SEE PAGE 20

Real Estate and Exchanges

Houses to Rent
Sell You a Home
Money to Loan on Furniture and Jewelry

RANCHES and Small Farms all Sizes — Exchange Your Property for a Ranch

J. H. EDSON
1068 BROADWAY
Cor. 12th St.
Phone Oakland 4282

O. E. HOTLE & CO.
Realty, Bonds & Finance Co., Inc., Consolidated
BONDS REAL ESTATE INSURANCE
Phones: Oakland 35. Home A2557
AUTOMOBILE SERVICE
1172 BROADWAY, Cor. 14th St
OAKLAND, CAL.

PATENT ATTORNEYS.

MEDINA & GRIFFIN, 812-814 Claus Spreckels Bldg, S F. (See adv.)

PATENT MEDICINES.

Leak's Bitters Co (Inc), 830 E 15th.
Northern California Viavi Co, 319-320 Central Bank Bldg.

Medina & Griffin

ATTORNEYS AT LAW

FRANK P. MEDINA
Electrical Expert
Patent Solicitor

Tel Kearny 5938.

CARLOS P. GRIFFIN
Late Examiner
U. S. Patent Office

812 and 814 Claus Spreckels Building SAN FRANCISCO

*PATENT CHIMNEY BUILDERS.

FIELD & MUNSON, 592 63d. (See adv)

tenton H T, 855 Bway.
arsfield Remedies Co, 1103 Filbert.

FIELD & MUNSON
Patent Chimney Builders

Sheet Metal and Tin Works

Telephone Piedmont 2754

592 63d St., near Shattuck Ave. OAKLAND, CAL.

ESTIMATES FURNISHED

JOHNSON T, 2112 San Pablo Av. (See right center cards and p 37.)

SVENDSEN A & CO, 374 10th. (See p 33.)

YAGER SHEET METAL CO, 1006 7th. (See inside back cover.)

Vita Oil Co, 1365 Peralta.
Wood Mrs Anna, 1256 Bway.

*PATENTS MARKETED.

NATIONAL INVENTORS' CO-OPERATIVE Association (Inc), 304 First Natl Bank Bldg. (See left bottom corner cards.)

Howard Springs
Lake County, California
Phone Piedmont 413
42 Mineral Springs, Hot Sulphur, Borax and Magnesia Baths. Cure all cases of Rheumatism, Stomach, Liver and Kidney Trouble.
Miss C. Wheeler, Proprietor
J. W. Wheeler, Manager
4916 Telegraph Ave.
Reference: Any guest for past Twenty Years

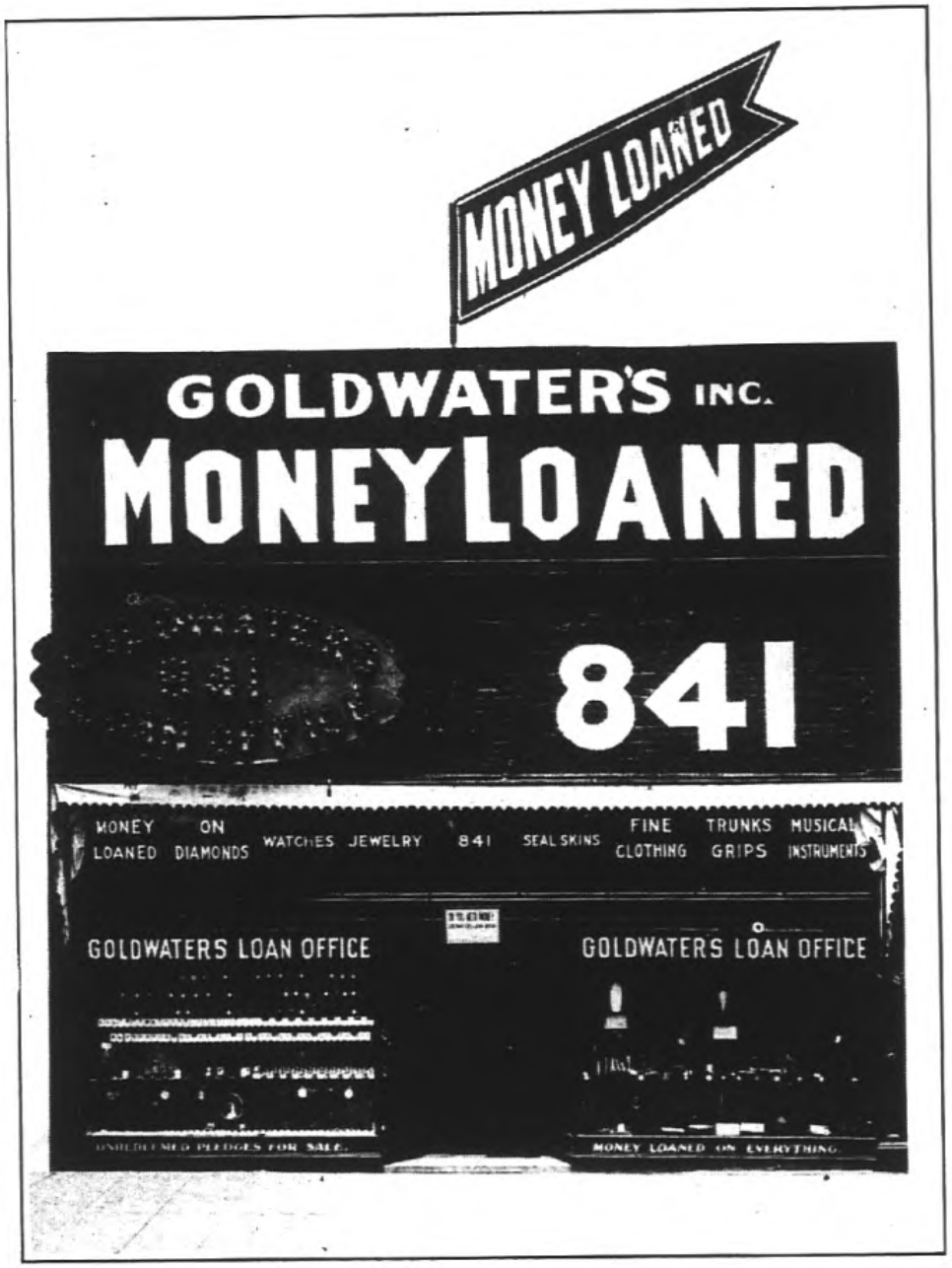

California's Largest

PAWN BROKERS

Having Fire and Burglar Proof Safes and Vaults on Premises

Seal Skins and Full Dress Suits a Specialty

841 Broadway, Oakland
Bet. 6th and 7th St.

SUNSET LUMBER COMPANY

Main Office and Yard
First and Oak Sts.
Oakland
Tel. Oakland 176

C. H. OLINGER, Manager

Branch Yard
E. 12th and 17th Ave.
East Oakland
Tel. Merritt 22

*PATENTS SECURED.

NATIONAL INVENTORS' CO-OPERAtive Association (Inc), 304 First Natl Bank Bldg. (See left bottom corner cards.)

PATTERN MAKERS.

PARKE MACHINE WORKS, 404 3d. (See under Machinists.)
PERL V E, 508 2d. (See adv)

*PHONOGRAPH RECORDS, DISKS AND CYLINDERS.

HAUSCHILDT H MUSIC CO, 420 13th. (See under Pianos.)
McNEIL & CO, 1160 23d Av. (See under Pianos.)

*PHOTO ENGRAVERS.

TRIBUNE PUBLISHING CO, 8th cor Franklin. (See left bottom corner cards and opp p 836.)

V. E. PERL

Gas Engines and Mining Work a Specialty

Oakland Pattern and Model Works

508 2d Street, Oakland, Cal. **Phone Oakland 4057**

Phoenix Iron Works, Castro nw cor 2d.
Union Machine Works, Franklin se cor 2d.
UNITED IRON WORKS, 2d cor Jefferson. (See right top corner cards.)

*PATTERNS—(BUTTERICK).

TAFT & PENNOYER, Broadway sw cor 14th. (See opp title page.)

PATTERNS—DRESS.

Pictorial Review Co, 1056 Washn.

PAWNBROKERS.

Fong Quen Art, 902 Webster.
Goldwater Hyman, 857 Bway.
GOLDWATER'S LOAN OFFICE, 841 Broadway. (See front cover and adv)
Jacobs Barney, 860 Bway.
Levy Morris, 477 7th.
Levy M & Co, 864 Bway.
Lewis Frank, 476 7th.
Lichtenberg Julius, 813 Bway.
Simmons Wolf, 1522 7th.

PENSION ATTORNEYS.

Thomas W R, 957 Bway.

*PERFORATED MATS.

NEW YORK BELTING & PACKING CO Ltd, E 11th sw cor 3d av. (See left side lines.)

*PERSPECTIVES DRAWN AND RENDERED.

T STUDIO, Albany Blk. (See p 1672.)

*PHARMACEUTICAL PREPARATIONS.

VIAVI COMPANY, 319-320 Central Bank Bldg. (See opp p 1096.)

PHONOGRAPHS.

Columbia Phonograph Co, 530 12th.
HAUSCHILDT H MUSIC CO, 420 13th. (See adv under Pianos.)
KOHLER & CHASE, 1013-1015 Broadway. (See left bottom lines and opp p 636.)
McNEIL & CO, 1160 23d Av. (See under Pianos.)
Oakland Graphophone Co, 472 11th.

PHOTOGRAPHERS.

Ackerman W B, 1313 Bway.
Arrowsmith W H, 1116 Washn.
Belle-Oudry Eduard, Abrahamson Bldg.
Bullock T F, 1615 7th.
Bushnell Photo Co, 532 14th.
Cutberth W G, 312 Bacon Bldg.
Decker H W, 604 14th.
DORSAZ F H, 1256 Broadway. (See adv.)

HAVE THE BEST

Phone 2891 Oakland
Residence Oak. 6167
1256 BROADWAY

Foy & Bond, 835 Webster.
Gem Photo Co, 1015½ Bway.
Harvey G G, 1921 Tel av.
Hodson Studio The, 1250 Clay.
Jaycox D L, 865 Bway.
Komai & Arai, 319 8th.
Kork L A, 810 11th.
K I Photograph Studio, 863 Washn.
Lapierre Z A, 1234 E 27th, Fruitvale.
Lee Tsai Leong, 845 Harrison.
Leet R A & Co (Inc), 1111 Bway.
Pickett J M, 1137 E 14th.
Pillsbury Picture Co, Tel av sw cor 60th.
Schaffer C E, 72 San Pablo av.
Scharz R E, 473 14th.
SHAW & SHAW, 1115 Broadway. (See right bottom corner cards.)
Stevens C B, 1004 Bway.
Stewart Maurice, 460 13th.
Tesio L J, 36 Blake Blk.

HOLCOMB REALTY CO.
READ PAGE THREE
BIG GROUND FLOOR OFFICES

PERCY L. BLISS REAL ESTATE

MY BUSINESS

Insurance
in Companies as good as the best

Real Estate
I Buy
Sell
Rent
Collect
Etc.

Notary Public

Legal Papers Drawn

Advise with me

PERCY L. BLISS REAL ESTATE
468 11th St.
Bacon Building
Phone Oakland 335

DAVIS & ELFEN OPTICAL CO.

RELIABLE GLASS MAKERS
410 Fourteenth St., Oakland
Phone Oakland 8278 **Elks Building**

Dr. T. L. BOMANNON
TREATS CANCERS OR TUMORS IN FRONT OF TOP OF EAR OR NOSE
BERKELEY.

GILT EDGE RYE WICHMAN, LUTGEN & CO., Inc.
Sole Proprietors
431-439 CLAY, SAN FRANCISCO

PHOTOGRAPHERS—Cont'd

Toy & Bond, 835½ Webster.
Uberto Charles, 4146 Tel av.
Webster F A, 1111 Washn.
Williams H W, 130 Spring.

PHOTOGRAPHERS' SUPPLIES.

Defender Photo Supply Co, 1262 Bway.
Frost P E, 466½ 13th.
Shillcock H J, 544 17th.
SMITH BROS, 462-464 13th. (See right top lines.)
Sunset Photo Supply Co, 1262 Bway.
WOOD C H, 1153 Washington.

PHYSICAL CULTURE.

Donovan Lucy, 1519 24th av.
Harrison N B, 1356 Franklin.
HILDESLEY VOCAL STUDIO, 1069 Broadway. (See adv opp p 542.)

PHYSICIANS AND SURGEONS.

Adam Mary, 3004 Fruitvale av.
Adams F L, 201 Central Bank Bldg.
Adams L P, 201 Central Bank Bldg.
Agnew W P, 205 Tel av.
Aikin I R, 1111 Washn.
Akerly J C S, 1247 Adeline.
Aldrich C S, 623 16th.
Allen M DeL, 675½ 23d.
Alexander A A, 801 Union Savings Bank Bldg.
Alexander L N, Union Savings Bank Bldg.
Anthony E H, 1610 8th.
Anthony M E, 1610 8th.
Arnold C S, 314 Central Bank Bldg.
Astor A L, 412 Vernal av.
Baldwin R O, 1115 Bway.
Barney T R, 1219 Bway.
Bartlett T P, 963 Grove.
Bateman F L, 1240 Adeline.
Becker A E, U S Bank Bldg.
Beckwith W M, 1269 23d av.
Bell H D, 1168 Washn.
Bixby W E, 801 Union Savings Bank Bldg.
Bodle F S, 883 San Pablo av.
Boltey & Lobey, 1018 Washn.
Boolsen Sophus, 1194 23d av.
Boyes E J, 304 Central Bank Bldg.
Boyes Wm, 304 Central Bank Bldg.
Bradley L H, 1194 23d av.
Breehm O S, 906 Bway.
Bright H B, 517 23d.
Brenckerhoff E G, 1169 Bway.
Broadwater W E, 38 Fairview av.
Brown E P, 436 37th.
Brown W M, 816 14th.
Brunswick A M, 1605 E 27th, Fruitvale.
Bush Alice, 314 Union Savings Bank Bldg.
Buteau S H, 1155 Bway.
Byron A E, 1256 Bway.
Byron E H, 1154 E 14th.
Caldwell F K, 1350 Fruitvale av.
Callen J H, 1518 Fruitvale av.
Callinan D F, 100 Woodmen Bldg.
CARD E F, 411 Central Bank Bldg. (See p 264.)
Card W S, 517 23d.
Carvin C La V, 460 13th.
Casey P F, 1447 Myrtle.
Chamberlain H L, 952 Adeline.
Chamberlain N H, 414 Union Sav Bk Bldg.
Chambers W E, 327 Grand av.
Channell D B, 1018 Washn.
Charles S, Blake Bldg.
Childs A F, 627 E 13th.
Clark T J, 1111 Washn.
Clarke Austin, 1068 Bway.
Clow G B N, 1111 Washn.
Conger C A, 709 Tel av.
Conway J B, 567 Tel av.
Cook Mrs J W, 1453 High, Fruitvale.
Coxhead T C, 580 Jones.
Crawford A K, 810 Union Sav Bk Bldg.
Crosby Daniel, 3116 E 14th.
Crowley D D, Central Bank Bldg.
Crump J M, 3300 Forest, Fruitvale.
Crumpton H J, n s Blair av 1 w Monteeito av.
Cunningham A L, 408 Union Sav Bk Bldg.
Curdts C E, 57 Macdonough Bldg.
Danvers C S, 1262 Franklin.
D'Azevedo J L, 790 8th.
De Larue Edwin, 629 E 14th.
De Puy A A, 3112 E 14th.
De Puy C A, 4618 E 14th, Melrose.
De Puy E S, 3112 E 14th, Fruitvale.
Dermott M J, 1121 Washn.
Derrick G H, 6 Blake Blk.
Derrick V A, 6 Blake Blk.
Dietz H L, 1630 8th.
Dippey A, 364½ 11th.
Dodds T G, 915 Chester.
Dodge A H, 1182 E 14th.
Dodge C W, 1115 Bway.
Dott L, 870 Franklin.
Drennan A T, 4130 San Pablo av.
Drennan Pauline, 4130 San Pablo av.
Dukes C A, 500 Central Bank Bldg.
Duncan F T, 1353 Bway.
Dunn J P H, 604 Union Sav Bk Bldg.
Dunn W L, 1109 Union Sav Bk Bldg.
Earle Edward, 216 Tel av.
Edwards H C, 517 23d.
Ehrlich Henry, 3911 Gold.
Ellis Stewart, 1212 Clay.
Emerson M L, 1155 Bway.
Endicott C J, 1264 Franklin.
Enos M M, First Natl Bk Bldg.
Ewer E N, 1111 Washn.
Faria J B de, 1271 8th.
Farnham D C, 207 Woodmen Blk.
Fearn John, 1115 Bway.
Fearn J Randolph, 1115 Bway.
Fenton Susan J, 672 14th.
Feser Joseph, 28 Macdonough Bldg.
Fine Henry, 106 Woodmen Blk.
Foshay A W, 33 Blake Blk.
Foster W S, 672 14th.
Fouch Albert, Jones nr Penniman av, Allendale.
Fouchey A D, 448½ Edwards.
Fricke Richard, 563 11th.
Friedman W L, 1111 Washn.
Galvin Thomas, 384 Lenox av.
Gamble A W, High nr Penniman av, Allendale.
Gambotto Charles, 1255 Bway.
Goldson Malinda, 1021 Tel av.
Goodman John W, 1224 Fruitvale av.
Graham G F, 1932 Summit.
Grant & Co, 476 13th.
Green J S, 31 Bacon Bldg.
Gregory C S, 1742 Linden.
Hall A P, 1111 Washn.
Hall T D, 855 Bway.
Hamilton H, 3102 E 14th.
Hamilton Jo, 4628 E 14th, Melrose.
Hamlin O D, 507 Union Sav Bk Bldg.
Harris E L, 9 Macdonough Bldg.
Harris E O, 1413 Tel av.

Real Estate
Insurance
Furniture
Stored
Loans
Surety Bonds
Notary
Business
Chances
Investments
466 8th St.
PHONES:
Oakland 1990
Home A1990
F. F. PORTER

BYRON MAUZY SAN FRANCISCO 1175 O'Farrell St. OAKLAND 1069 Broadway
PIANOS—ORGANS—PIANO PLAYERS

Correct Stationery

Engraved Cards, Weddings, Stamping

SMITH BROS.
462-464 Thirteenth St.
Bet. Broadway and Washington Sts.

Hatteroth W C, 184 Santa Clara av.
Heintz T R, 473 14th.
Henry J F, 3118 Fruitvale av.
Herrick L F, 404 Central Bank Bldg.
Hill R L, 1169 Bway.
Hill R L Jr, 1169 Bway.
Hillegass G W, 104 Bacon Bldg.
Holmes C M, 359 Tel av.
Holmes T B, 1253 23d av.
Huckins J W, 1441 Bay av, Melrose.
Hulme F W W, 301 Union Sav Bk Bldg.
Huntington W D, 74 Bacon Bldg.
Hyde O C, 532 8th.
Irwin W H, 31 Macdonough Bldg.
Jackson F F, 1171 Market.
Jackson W, 1168 Washn.
Johnson M L, 1219 Bway.
Jones H I, 228 E 16th.
Jones O L, 530 13th.
Jordan F R, 202 First Natl Bk Bldg.
Jump Mrs C B, 3412 Fruitvale av.
Jump R L, 3412 Fruitvale av.
Kane J M, 1380 8th.
Kelly A S, 74 Bacon Bldg.
Kelly L E, 1160 Clay.
Kergan H S, 1124 8th.
Kergan W W, 1111 Washn.
Kessing J J, 46 Mead av.
Kleeman G E, 278 Bacon Bldg.
Knox Myra, 958 14th.
Koford Henning, 1103 Bway.
Kohlmoos Henry, 1155 Bway.
Koons J F, 1219 Bway.
Krone C R, 314-313 Central Bank Bldg.
Lacey F A, 528 12th.
Lackey H J, 106 Woodmen Blk.
Lammers G C, 569 13th.
Lanz Paul, 1111 Washn.
Larkey A S, 1168 Washn.
Lawrence C L, 312 Union Sav Bk Bldg.
Lee E M, 216 11th.
Legault J W, 1219 Bway.
Lilienerantz A, 359 Tel av.
Lilienerantz G H, 359 Tel av.
Lincker C W, 2161 Grove.
Lobse J H, 603 E 14th.
Lowell F S, 1111 Washn.
Lum Weh, 364b 9th.
Lyons Adam, 308 San Pablo av.
McClurg Katherine, 408 Union Sav Bk Bldg.
McCornack W A, 1551 24th av.
McCracken R E, 1406 14th.
McDaniel A C, 206 Woodmen Blk.
McFayden John, 1281½ 23d av.
McLaren J L, 13th av nw cor E 28th.
Maguire Edmund, 18 Blake Blk Annex.
Maher Jeremiah, 2205 Grove.
Majors E A, 1169 Bway.
Makinson H A, 4048 Piedmont av.
Marshall Randolph, 630 E 12th.
Mason D E, Hopkins ne cor Dimond av Fruitvale.
Mason Thomas, 517 23d.
Masten B B, First Natl Bank Bldg.
Matsusaki E, 767 Clay.
Mauzy W P, 654 14th.
MAXSON H S, 470 28th.
MAXSON W H, 470 28th.
Mayon J L, 506 Central Bank Bldg.
Meacham S F, 211 Woodmen Blk.
Mehrmann H B, 57 Macdonough Bldg.
Merrill A W, 671 36th.
Metcalf O B, 618 8th.
Miller C M, 1454 High.
Milton J L, 1115 Bway.
Mitchell F P, 589b 23d.
Molz J L, 1212 Grove.
Moore J B, 1235 E 27th, Fruitvale.
Morse F W, 207 Central Bank Bldg.
Mouritz A A, 244 Santa Clara av.
Mouser B T, 1811 Tel av.
Muehlenbruch M F, 531 E 15th.
Muller O J, 516 9th.
Musser F R, 1169 Bway.
Nelson C R, 1169 Bway.
Noble J A, 525 Oakland av.
Nusbaumer Pauline, 1169 Bway.
O'Kabe Takuji, 765 Clay.
Olmsted Theodore, 901 Union Sav Bk Bldg.
Orr Jane, 1169 Bway.
Papandre R D, 776 15th.
Paterson E M, 1465 8th av.
Paterson E W, 1465 8th av.
Peterson A C, 810 Union Sav Bk Bldg.
Pettey G E, 1549 Dwinelle.
Piercy A T, 72 Bacon Bldg.
PLUMB M C, 656 14th.
Pomeroy G T, 1115 Bway.
Porter W S, 1111 Washn.
Posey A C, 560 E 22d.
Prather D J, 1219 Bway.
Pratt A H, 1155 Bway.
Price T L, 1368 8th av.
Price W E, 960 6th av.
Purnell W W, 66 Blake Blk.
Purves John, 1 Blake Blk.
Querolo Caesar, 862½ Isabella.
Redington Vida, 1668 10th.
Reinle G G, 60 Macdonough Bldg.
Rhinehart Michael, 1004 Bway.
Rice W H, 577 Tel av.
Rierson R L, 44 Blake Blk.
Riggin L L, 1111 Washn.
Robinson W G, 540 Jones.
Rowe C H, 109 13th.
Rozsas H, 573 Jones.
Russell A J, 211 Union Sav Bk Bldg.
Rutherford G B H, 731 39th.
Sanborn F G, 5328 Dover.
Sanborn W K, 1155 Bway.
Schumann Hugo, 1155 Bway.
Selfridge C M, 1740 11th av.
Shannon J M, 1155 Bway.
Sherwood A T, 1703 Liese av, Fruitvale.
Shields Lillian, 460 13th.
Shinnick C G, 804 10th.
Shoemaker David, 1219 Bway.
Shuey S I, 952 14th.
Sill E R, 603 E 14th.
Simon E G, 511 Union Sav Bk Bldg.
Slavich J F, 325 Central Bank Bldg.
Smalley Elizabeth, 2907 Peralta av, Fruitvale.
Smith A C, 1111 Washn.
Smith A M, 876 Adeline.
Smith E Gertrude, 23d av cor E 14th.
Smith Grey, 1258 Franklin.
Smith K B, 4630 E 14th, Melrose.
Smith L B, 3112 E 14th.
Smith R R, 517 23d.
Stark James, 1410 8th.
Steen F N, 208 Woodmen Blk.
Stetson & Bradley, 1194 23d av.
Stone E A, 1111 Washn.
Stout J C, E 14th nw cor 23d av.
Stratton E G, 1103 Bway.
Stratton R T, 913 Market.
Stratton W C, 473 14th.
Swauger L S, 411 Union Sav Bk Bldg.
Thomas H G, 1111 Washn.

HOLCOMB REALTY CO.
SEE PAGE THREE
HOMES & RENTAL TERMS.

MAKINS & WILL
Real Estate and Insurance
428 Tenth St. Oakland
Phones: Oakland 4811 Home A1650

JACKSON FURNITURE CO.
THE DIGNIFIED CREDIT STORE
519-525 12th St. Oakland, Cal.
Don't Wait 'Till Pay Day Buy Now

HOTEL AVALON
406
TELEGRAPH AVE
SEE PAGE 21

Examining the Eyes and Fitting Glasses Exclusively
C. A. MILLER
OPTOMETRIST
Oakland's Only Optical Parlors
(2nd Floor) 1219 Broadway, Opp. Ye Liberty Phone Oakland 4352

PHYSICIANS—Cont'd

Thompson C L, 57 Blake Blk.
Tiffany E V, 72 Bacon Bldg.
Tisdale C L, 528 18th.
Tisdale R F, 2163 Grove.
Todd F J, 520 10th.
Todd J H, 626 14th.
TOM WAI TONG DR, 813 Clay. (See left top circle and p 32.)
Tomkins G H, 1228 23d av.
Tracy Loraine, 908 14th.
Uth E B, 1131 Magnolia.
Utsumi Makiji, 615 10th.
Van Kirk H P, 1432 Franklin.
Vickerson J I, 1564 8th.
Von Adelung Edward, 1068 Bway.
Walliser Charles, 1599 Tel av.
Webster H T, 1914 Myrtle.
Webster L R, 1229 Franklin.
Weitman C L, 333 E 12th.
Weitman S H, 1304 E 16th.
Werner A F, 1627 Grove.
Weschke Emil, 4898 Tel av.
Whitman C L, 330 E 11th.
Whitman J L, 330 E 11th.
Wilcox W J, 576 E 14th.
Wilder C H, 481 E 14th.
Wilkes Farrington, 1103 Bway.
Wilkins F B, 152 Orange av.
Wilkins J G, 152 Orange av.
Williams W, 1068 Bway.
Wilson J B, 946 63d.
Winslow T H (R), 412 Union Sav Bk Bldg.
Wise G F, 308 Bond, Melrose.
Wong Shue Nin, 920 Harrison.
Wood E E, 1111 Washn.
Wood James B, 6002 San Pablo av.
Wood M J, 2024 Brook.
Worley H F, 273 Bacon Bldg.
Wright F L, 1169 Bway.

*PHYSICIANS' LEATHER GOODS.

RICHTER A B CO, 402 Telegraph av. (See left center cards.)

*PHYSICIANS' OFFICE FURNITURE.

RICHTER A B CO, 402 Telegraph av. (See left center cards.)

*PHYSICIANS' SUPPLIES.

RICHTER A B CO, 402 Telegraph av. (See left center cards.)

PIANOS AND ORGANS.

ALLEN WILEY B CO, 510 12th.
BALDWIN CO THE, 1569 Van Ness av cor California, San Francisco.
BRALEY-GROTE FURNITURE CO, 1358 1366 Broadway.
Breunn's Piano House, 472 11th.
CURTAZ BENJ & SON (Inc), 1321 Broadway. (See right side lines.)
EILERS MUSIC CO, 1075-1077 Clay. (See left side lines.)
Girard Piano Co, 1208 Bway.
HAUSCHILDT MUSIC CO, 420 13th. (See adv.)

H. Hauschildt Music Co.

PIANOS—Henry F. Miller, Shoninger, Newman Bros., King and Others.
PLAYER PIANOS—Lanter Humana and A. J. King.
STANDARD ELECTRIC PIANOS, NATIONAL ELECTRIC PIANOS
Edison Phonographs, Edison Records, Indestructible Records
Victor Talking Machines, Victor Records
BAND INSTRUMENTS, MANDOLINS, GUITARS AND EVERYTHING KNOWN IN MUSIC
420 Thirteenth St. Oakland

W. M. CROWN CO., 1056 BROADWAY Oakland, Cal.
Real Estate
Bought and Sold on Commission
List Your Country Properties with . .
Phones: Home A4400 Oakland 4100

Telephone Berkeley 1548
THE MILLS CO., Inc.
BERKELEY, 2183 SHATTUCK Av.
The Liverpool and London and Globe Ins. Co.
Niagara of New York . New York Underwriters, of Hartford

Karl H. Nickel Co.

Bacon Bldg. Suite 62 | Tel. Oakland 4552

REAL ESTATE—MINING—INSURANCE—INVESTMENTS and BUILDING

Heine Piano Co, 469 20th.
Hockett I N, Bacon Bldg.
Hornung R F, 619 San Pablo av.
KOHLER & CHASE, 1013-1015 Broadway. (See left bottom lines and opp p 636.)
McNEIL & CO, 1160 23d av. (See adv.)
MAUZY BYRON, 1069 Broadway. (See left bottom lines.)

PEOPLE'S EXPRESS CO, 412-418 9th. (See under Transfer Cos.)
SANTA FE EXPRESS CO, 510 10th. (See under Express.)
SCOTT'S EXPRESS, 367 6th. (See left bottom corner cards.)
SCOTT'S W B EAST OAKLAND EXpress, 412 15th. (See left top lines and adv at Transfer Cos.)

McNEIL & CO.

G. G. ESTABROOK, Manager

PIANOS—STARR, SCHOMACKER, McPHAIL, RICHMOND, CHASE AND OTHERS. CHASE PLAYER PIANO, EDISON RECORDS, VICTOR RECORDS, VICTOR TALKING MACHINES, EDISON PHONOGRAPHS

1160 23d Ave. EAST OAKLAND

Phone Merritt 121

SAN FRANCISCO OAKLAND

BYRON MAUZY

PIANOS, ORGANS, TALKING MACHINES AND MUSICAL MERCHANDISE

Oakland Branch, 1069 Broadway

Sherman, Clay & Co, 1120 Bway, cor 13th
Vighier Joseph, 540 San Pablo av.
Whitehead H L, 405 San Pablo av.

*PIANO MANUFACTURERS.

EILERS MUSIC CO, 1075-1077 Clay. (See left side lines.)
KOHLER & CHASE, 1013-1015 Broadway. (See left bottom lines and opp p 636.)

*PIANO MOVERS.

COOK-MORGAN STORAGE & MOVING Co, 503 14th. (See left bottom corner cards and p 30.)
DRAPER & PATMON DRAYING & Storage Co, 464 1th. (See under Trans-Bay Freight Delivery.)
EILERS MUSIC CO, 1075-1077 Clay. (See left side elines.)
HAUSCHILDT H MUSIC CO, 420 13th. (See adv.)
HENRY ALFRED, 1614 7th. (See inside back cover.)
KOHLER & CHASE, 1013-1015 Broadway. (See left bottom lines and opp p 636.)
OWENS' EXPRESS CO, 811 11th. (See under Expressmen.)

*PIANO PLAYERS.

ALLEN WILEY B CO, 510 12th.
EILERS MUSIC CO, 1075-1077 Clay. (See left side lines.)

*PIANO POLISHERS.

EILERS MUSIC CO, 1075-1077 Clay. (See left side lines.)
KOHLER & CHASE, 1013-1015 Broadway (See left bottom lines and opp p 636.)

PIANO REPAIRERS.

Christianer F L, Grove sw cor 24th.
EILERS MUSIC CO, 1075-1077 Clay. (See left side lines.)

PIANO TUNERS.

Bells Zura, 1431 5th.
Blodgett F M, 120 E 18th.
Blodgett F R, 120 E 18th.
Clough C M, 1202 E 24th.
EILERS MUSIC CO, 1075-1077 Clay. (See left side lines.)
Falls A J, 1015 5th.
Gay E C, 168 Athol av.

TENTS

WHITE-WALLACE CO.
INCORPORATED
Phones { Oakland 194 / Home A4194 } 1252 Webster

HOLCOMB REALTY CO. AVOID PAGE THREE GILT EDGE INVESTMENTS

DEAN LAW and COLLECTION CO., Inc.

Telephones Oakland 1146 Home A1246

FINANCIAL RATINGS A SPECIALTY
WE COLLECT YOUR BILLS

Rooms 303 and 304 Bacon Block

RIGNEY·PRINTING·CO.
·TEL·OAK·2979·
217-7TH ST.

D. B. HUNTER,
Pres. and Gen. Mgr.
Main Office and Yard
Shattuck Av. & Oregon St.
Berkeley, Cal.
Tel. Berkeley 8

Hunter Lumber Co.

INCORPORATED NOV. 14, 1902

VERE W. HUNTER,
Secretary.
Wharf and Yard
South End of
Webster Street Bridge
Tel. Oakland 5292

PIANO TUNERS—Cont'd

HAUSCHILDT H MUSIC CO, 420 13th. (See p 1782.)
Herndon E M, 665 36th.
Hughes J V, 1235 Poplar.
KOHLER & CHASE, 1013-1015 Broadway. (See left bottom lines and p 636.)
Mills R A, 1172 E 22d.
Robinson P J, 217 Tel av.
Wood D R, 5115 E 14th, Melrose.

PICKLE AND VINEGAR MNFRS.

Gordon Syrup Co, 417 1st.
Heinz H J Co, 556 4th.
Helmond Kreye Co, n s 1st nr Webster.
Standard Packing Co, 616 2d.
Van der Welle W & Sons, 3d sw cor Lewis.

*PICTURES.

JACKSON FURNITURE CO, 519-525 12th and 518-520 11th. (See right bottom lines.)
OAKLAND FURNITURE CO, 534 12th. (See adv under Furniture.)

PICTURE FRAMES AND MOULDINGS.

Adams C L, 1122 23d av.
Barlow J A, 369 12th.
Carver C W, 829 Washn.
Cook & Cook, 127 San Pablo av.
DOEHRING C J, 1306 Fruitvale av. (See p 45.)
Palmer J H, 3130 E 14th, Fruitvale.
Rabjohn & Morcom, 408 14th.
Saake E J, 17 Tel av.
SMITH BROS., 462-464 13th. (See right top lines.)
Wells W H L, 417 8th.
WOOD & BARTELME, 1325 Broadway. (See right bottom corner cards.)

*PICTURE MOULDINGS.

LLEWELLYN J CO THE, 1325 Broadway. (See right bottom corner cards.)

PIES—WHOLESALE.

Alameda County Pie Bakery, 758 Jefferson.

ACME BAKERY, 1557 Broadway. (See opp p 126.)
RUTLEDGE & WALLING, 1470½ 7th. (See left bottom corner cards.)

*PIPE—IRON.

UNITED IRON WORKS, 2d cor Jefferson. (See right top corner cards.)

*PIPE AND FITTINGS.

EMERYVILLE HARDWARE & TOOL Co, 40th and San Pablo av. (See p 32.)

*PISTON SPIRAL PACKING.

NEW YORK BELTING & PACKING CO Ltd, E 11th sw cor 3d av. (See left side lines.)

*PLAITING.

OAKLAND PLAITING PARLORS, 1107 Jefferson. (See under Accordeon Plaiting.)
Simons A M, 405 14th.
Wood J F, 1107 Jefferson.

*PLAITING—SUN BURST.

OAKLAND PLAITING PARLORS, 1107 Jefferson. (See under Accordeon Plaiting.)

PLANING MILLS.

Atkinson H T & Co, 2d ne cor Webster.
Bay City Planing Mills, 510-512 2d.
Burnham-Standeford Co, 1st nw cor Washn.
CALIFORNIA DOOR CO, Wood sw cor 16th and 468 10th. (See p 34.)
California Mill & Mnfg Co, E 12th ne cor 15th av.
California Standard Planing Mill Co, 514-518 2d.
California Wood Turning Works, 610 2d.
Coates S J M, 524-526 2d.
Eureka Mill and Lumber Co, 3509 E 14th.
FISHER LUMBER CO, 3d cor Oak and 468 10th. (See left top corner cards.)
Ingler C L, 507 4th.
Lloyd W F, 3600 Talcott av.
McCully & Bridgman, 2d se cor Castro.
McManus B C, Clay se cor 4th.
Oakland Planing Mill, nw cor 1st and Washn.
Oakland Sash & Door Co, De Fremery Wharf.
Overland Planing Mill Co, Emery sw cor Park av.
Pacific Coast Lumber and Mill Co, Grove cor 3d.
PACIFIC MANUFACTURING CO, 478 10th. (See p 35.)
Pacific Lumber Co, ft 8th av.
Phoenix Mill, 711 Washn.
Pioneer Planing Mill, 2d cor Castro.
Powers C J, Oak se cor 1st.
Redwood Mnfrs Co, Lowell nw cor 57th.
Reliance Mill and Lumber Co, 1249 E 14th.
SANFORD & BRANDT, 60th cor Occidental. (See p 39.)
Second Street Planing Mill, 2d cor Grove.
Washington St Planing Mill, 701 Washn.
Webster Street Planing Mill, 2d ne cor Webster.
WEST BERKELEY LUMBER CO (Inc), ft University av, Berkeley. (See p 36.)
Wilson S H & Son, 1058-1064 Franklin.
ZENITH MILL AND LUMBER CO, 1501 E 12th. (See right bottom corner cards and p 34.)

*PLANING MILL MACHINERY.

EBY MACHINERY CO, 1220-1222 Myrtle and 268 Market, S F. (See p 389.)

*PLANTS AND FLOWERS.

OAKLAND SEED & PLANT CO, 3615 Grove. (See right side lines.)
PIEDMONT FLORAL & SEED CO, 1302 Broadway. (See opp p 879.)

*PLANTS RENTED.

PIEDMONT FLORAL & SEED CO, 1302 Broadway. (See opp p 879.)

*PLASTER.

WESTERN BUILDING MATERIAL CO, 1st cor Market. (See top corner cards.)

*PLASTER—HARDWALL, FINISHING AND CASTING.

STANDARD SUPPLY CO THE (Inc), 1st se cor Broadway. (See under Building Material.)

RUBBER
GOODS
of all kinds
Rubber Belting
" Hose
" Packing
" Gaskets
" Valves
" Matting
" Specialties
Leather Belting
Oiled Clothing
New York Belting and Packing Co.
LTD.
East 11th St. and 3rd Ave.
E. Oakland
PHONES
Merritt 263
Home B1263

EDWIN T. GORIE
Successor to OSGOOD & SON
Phones { Piedmont 544 / Home A4454
Wood, Coal, Hay and Grain
and Poultry Supplies
1805 Telegraph Ave. COR. 34TH STREET Oakland

James P. Taylor
COAL
WHOLESALE and RETAIL
459 TWELFTH ST. TELEPHONE OAKLAND 2428

HOLCOMB REALTY CO.
I MONEY TALKS ON PAGE 3
LAND FOR THE LANDLESS MAN

*PLASTER ORNAMENTAL DECORATIONS.

JURGEWITZ FRED, 1316 20th Av. (See right center cards and Staff and Stucco Work.)

*PLATERS—ELECTRO.

TRIUMPH METAL WORKS CO (Inc), 1265 Franklin. (See opp p 1078.)
UNITED ELECTRO PLATING AND Metal Works, 662 Webster. (See opp p 1086.)
WHITE ORNAMENTAL IRON CO, De Fremery Wharf. (See p 33.)

PLATING—GOLD AND SILVER.

BECHTLE MAX, 327 9th. (See under Automobiles.)

PLATING WORKS.

Booth Thomas Co, 1370 Bway.
TRIUMPH METAL IRON WORKS CO (Inc), 1265 Franklin. (See opp p 1078.)
UNITED ELECTRO PLATING AND Metal Works, 662 Webster. (See opp p 1086.)
WHITE ORNAMENTAL IRON CO, De Fremery Wharf. (See p 33.)

*PLAYER PIANOS.

CURTAZ BENJ & SON (Inc), 1321 Broadway. (See right side lines.)

PLUMBERS, STEAM AND GAS FITTERS.

Allen H F, 21 Chapman.
Anderson Wm, 1103 23d av.
Annis A G, 1042 58th.
Antonuccio Joseph, 513 8th.
Avelar & Peters, 1115 13th av.
Barman G A, 4202 E 14th.
Bendit Nathan, 3612 West.
Blake L W, 534 24th.
Robet James, 691 34th.
Bonham J N, 952 Bway.
Brady T J, 810 Castro.
Brophy S A, 1144 E 14th.
Bullock J C & Sons, 1686 7th.
Burroughs David, 1015 Webster.
Burtchaell & Crowley, 1313 Bway.
Cannon Thomas, 780 16th.
Courtney F J, 1716 13th av.
Dalziel Robert Jr Co, 418 13th.
Davison Bros, 523 17th.
Delucchi Ralph, 630 46th.
Dinsmore H W, 316 5th.
Dobon & Durant, 838 Clay.
Doell Carl Co, 471 22d.
Donovan G M, 247 Hollis.
DUNCAN ROBERT JR, 1006 7th. (See p 47.)
Eustace F A, 505 34th.
Eustice & Lovsie, 2010 San Pablo av.
Faulkhancler T I, 2239 Chestnut.
Frazee L D, 1210 Park av, Emeryville.
Fruitvale Hardware Co, 3224 E 14th.
Fry George, 902 Tel av.
Gelder L D, 1507 San Pablo av.
George Willis B & Co, 517 Hobart.
Geraty W L, 78 Valley.
Gilmore J H, 783 58th.
Golden & Fake, 1134 E 14th.
Graham W H, 569 E 12th.
Granholt & Seebeck, 5601 Marshall.
GREEN L R, 3230 E 14th. (See p 47.)
Grey W M, 3508 Putnam, Fruitvale.
Grob R P, 1301 Stuart, Melrose.
Gunn Bert, 3706 E 14th, Fruitvale.
Hair S & Son, 1143 7th.
Hampton Bros, 600 Tel av.
Harbinson Wm G, 1133 E 16th.
Heino Louis, 913 E 14th.
HESS SAMUEL, 812 Franklin. (See p 47.)
Hunter J H, 1351 E 23d.
Johnson J A, 1075 Summer.
Kabisius W C, 916½ Webster.
Kenney J S, 1844 Tel av.
Kirk C P, 305 E 12th.
Knoch & McMullen, 310 12th.
Krieg F L & Co, 4600 E 14th, Melrose.
KROHN LOUIS, 907 San Pablo Av. (See p 46.)
Lass H F, w s Whittier 1 n O H S Boulevard.
Low & Anderson, 814 Bway.
Lowry P C, 356 45th.
McAllister James, 1600 7th.
McCarl J A, 522 Tel av.
McFALL EDWARD, 957 24th. (See p 46.)
McGivney James, 965 Franklin.
McKown A H, 572 E 12th.
McLaughlin E J, 860 Willow.
Machabee T J, 3140 Talcott av.
Maddern H T, 1169 Jefferson.
Martin James, 537 11th.
MILLER & MYERS, 4149 Piedmont Av. (See p 769.)
Mitchell & Son, 550 22d.
Mohr & Son, 863 San Pablo av.
Morse J B, 461 51st.
Neal T A, 912 60th.
Neal & Kolich, 855 Myrtle.
NICKEY C H & CO, 4107 Piedmont Av. (See p 816.)
Nicolai Charles, 3415 E 14th.
O'Brien D A, 528 8th.
O'Toole & Traverse, 5160 Tel av.
Orbell H L, 1216 Market.
Ososke H A, 3200 Putnam, Fruitvale.
Overmohle Paul, 129 Louise.
Petersen F W, 561 14th.
Planer Emil, 1229 San Pablo av.
Prescott W D, 3822 Tel av.
Rankin J & Sons, 562 17th.
Robinson & Annis, 5842 San Pablo av.
Rosin Aaron, 539 17th.
Sargent F H, 1176 E 17th.
Scott George, 37 Tel av.
Smith A H T, 57 12th.
Smith & Son, 881 San Pablo av.
Spott Paul, 810 52d.
Stauche Albert, 1413 Whittier, Melrose.
Stevenson G F, 1369 Bway.
Stulz W R, 834 Alice.
Sturm C L, 405 12th.
SULLIVAN E J, 661 9th. (See adv)

E. J. SULLIVAN
PLUMBING, STEAM AND GAS FITTING . . . . . .
Jobbing Promptly Attended To. Estimates Furnished
661 Ninth Street OAKLAND, CAL.
Telephone Oakland 2864

Swanson A L, 1327 Cleveland av, Melrose.

Beautiful Homes
For Sale by
J. M. PERKINS COMPANY
Adams Point Property a Specialty
1 Telegraph Ave. Oakland
Phone Oakland Home A 3500

ALAMEDA RUG WORKS
RUGS MADE FROM OLD CARPETS
Carpets taken up, cleaned and relaid
2006 EVERETT STREET Phone Alameda 39 ALAMEDA

FOR MACHINERY GO TO JOSHUA HENDY IRON WORKS
MANUFACTURERS
75 FREMONT STREET, - SAN FRANCISCO, CAL.

See GEO. H. VOSE For Real Estate Insurance and Notary
968 Broadway
Oakland
Phone Oakland 7516

PLUMBERS—Cont'd

Thaler Gustave, 1380 18th.
Tripp & Sappers, 135 Hellen.
Vane J F, 3981 Piedmont av.
VINER E C, 4034 Piedmont Av. (See p 1098.)
Ward H E, 692 34th.
Weber Henry, 1377½ 8th.
Wedgewood F L, 1018 Bway.
Welsh M I, 5869 Fremont.
YAGER SHEET METAL AND PLUMBing Co, 1006 7th.

PLUMBERS' SUPPLIES.

American Plumbers' Supply Co, Franklin se cor 3d.
Artistic Metal and Chandelier Co, 308 Telegraph av.
Burns & Howard Co, 1002 Webster.
Crane Co, 13th se cor Webster.
DUNCAN ROBERT JR, 1006 7th. (See p 47.)
Kinney R W Co, 950 Franklin.
Nelson N O Mnfg Co, 1st cor Oak.
Tay George H Co, 41 Bacon Bldg.
YOUNG R S SUPPLY CO, 513-515 4th. (See left bottom corner cards and p 46.)

*PNEUMATIC TOOL HOSE.

NEW YORK BELTING & PACKING CO Ltd. E 11th sw cor 3d av. (See left side lines.)

*PONY VEHICLES.

COAST CARRIAGE CO, 12th cor Jackson. (See right bottom corner cards.)
WILLEY O F CO, 165-167 13th and 19 Fell, S F. (See p 27.)

*PORTABLE STAND LAMPS.

PACIFIC PERFECT GAS CONTROLLER Co, 872 Broadway. (See p 47.)

*PORTIERES.

WOOD & BARTELME, 1325 Broadway. (See right bottom corner cards.)

*POSTER PRINTERS.

SCHMIDT LITHOGRAPH CO. 2d and Bryant (S F.) (See opp p 968.)

*POTASH SALTS.

PACIFIC GUANO & FERTILIZER CO The, 2d and Bristol, Berkeley. (See opp p 1397.)

POTATOES—WHOLESALE.

Kee C & Co, 667-669 Webster.

POTTERIES.

Anderson Charles, E 9th se cor 27th av.
Goodwin Pottery Co, 272 B.
Oakland Art Pottery Works, 1125 E 12th.
WINSOR'S CALIFORNIA POTTERY & Terra Cotta Works, 1135 E 12th.

POULTRY DEALERS.

Alexander J W, 1203 7th.
Barnett Isaac, 410 5th.
Benasso Angel, Old Country rd sw cor Carroll, Fruitvale.
Bielich M J, n s Quigley e Redwood rd, Allendale.
Brandau C E, Melrose Free Market.
California Poultry Co, 367 11th.
Chong Hing & Co, 615 Harrison.
Crow J H, 853 38th.
Diehl F W, 461 11th.
Eitel Fred, 5225 Pine.
German H G, 1350 Talcott av.
Hinman & Tuttle, 521 13th.
Hop Chong Jan, 767 Webster.
Klein Christ, 1649 Vicksburg, Melrose.
Okamoto Togio, Central av ne cor Loretz alley, Fitchburg.
Ruddy Emil, s s Portland 1 e Central av, Fitchburg.
Secor M R, 1380 Kirkham.
Strong B H, e s College av s Shafter av.

*POULTRY FOODS—MANUFACTURERS AND DEALERS.

OSWALD COMPANY, 1155 23d av. (See p 38.)
PACIFIC GUANO & FERTILIZER CO The, 2d and Bristol, Berkeley. (See opp p 1397.)

POULTRY SUPPLIES.

CYPHERS INCUBATOR CO, 1569 Broadway.
Manhattan Food Co, 1001 E 14th.
OSWALD COMPANY, 1155 23d av. (See p 38.)
Stansfield James, 3201 E 14th, Fruitvale.
STONE J T CO, Hayward, Cal. (See adv under Incubators.)

*POWDER.

California Cap Co (Inc), Bacon Bldg.
Pacific High Explosive Co, 100 Bacon Bldg.
United Powder Co, 22 Blake Blk.

*PRESSED BRICK.

OCCIDENTAL BUILDERS' SUPPLY CO (Inc), 2840 Shattuck av, Berkeley. (See left bottom lines and p 38.)

*PRINTERS.

CARRUTH & CARRUTH CO (Inc), 520 15th. (See adv opp p 270.)
HARRINGTON & McINNIS CO, 261 12th. (See adv.)
PROGRESS PRESS, 876 Broadway. (See opp p 894.)

PRINTERS—BOOK AND JOB.

Allen F E, 508 10th.
Borland-Nilson Press The, 362 10th.
Boys' Retreat Press, 561 9th.
Broadwater & Co, 1055 Bway.
Brown-Andrew Co.
CARRUTH & CARRUTH CO (Inc), 520 15th. (See adv opp p 270.)
CHICAGO RUBBER STAMP CO, 865 Broadway. (See adv opp Rubber Stamps.)
Chung Sai Yat Po, 862 Franklin.
Cleghorn D H, 5658 Grove.
Coast Review The, 911 San Pablo av.
Cockroft Joseph, rear 854 E 20th.
Critic Publishing Co, 376 10th.
Currlin A & Son, 1213 Alice.
Dowdle E S, 376 10th.
Ellis Printing Co, 1004 7th.

ATHENS GARAGE
W. A. TOWNS, Prop. Phone Piedmont 164
J. G. ESTABROOK, Machinist
STORING CARS A SPECIALTY
38th and Telegraph Ave. OAKLAND
Full Equipment For Expert Automobile Repair Work

SUNSET LUMBER COMPANY

Main Office and Yard
First and Oak Sts.
Oakland
Tel. Oakland 176

C. H. OLINGER, Manager

Branch Yard
E. 12th and 17th Ave.
East Oakland
Tel. Merritt 22

Enterprise Printing Office, 1169 Jefferson.
Faller C H, 517 36th.
Fox Press, 918 Franklin.
Franklin Press, 360 12th.
Gordon C W, 423 Park av.
Hancock Bros, 413 10th.
HARRINGTON & McINNIS CO, 261 12th. (See adv.)
Hawes W G, 1252 23d av.
Horwinski Co, 3708 San Pablo av.
Pacific Advent Christian Publication and Mission Society 712 7th.
Pacific Bank Note Co, 515 36th.
Pearsall W M, 1666 11th.
PEERLESS PRINTING CO, 502 18th. (See opp p 863.)
Piedmont Press The, 1156 Webster.
Preble P B, 810 Bway.
PROGRESS PRESS, 876 Broadway. (See opp p 894.)

Our Work and Prices Make a Good Impression

Rigney Printing Company

When You Get Ready, Ring Us Up

217 SEVENTH STREET. Phones { Oakland 2979 / Home A 2970

Jordan Printing Co, 411 10th.
KELLY J R, 663-665 9th. (See adv.)

John R. Kelly

JOB PRINTING. RUBBER STAMPS
Tel. Oakland 3292, Home Tel. A 3292
663-65 9th St., Oakland, Cal.

Keystone Press, 1014 Bway.
KITCHENER R S, 954-956 Clay.
Kwock Won Yat Po, 313 8th.
Leidecker Christian, 1411 Goldman av.
McCann A S, 845 40th.
McCombs J W, 609 10th.
Miller J K, 559 11th.
Miller & Co, 1375 Bway.
Moody W B & Son, 1169 Jefferson.
Nace J A, 573 5th.
OAKLAND ENQUIRER PUBLISHING Co, 416-420 10th. (See p 833.)
RIGNEY PTG CO, 217 7th. (See left top circles.)
Rodolph F B, 523 10th.
Ryan P J, 666 24th.
Shute C M, 1477 12th av.
Sierra Printing Co, 222 San Pablo av.
SMITH BROS (Inc), 462-464 13th. (See right bottom lines.)
Sneed & Tiller, 317 San Pablo av.
Takeshita S, 282 8th.
TRIBUNE PUBLISHING CO, 8th cor Franklin. (See left bottom corner cards and opp p 836)
UNION LITHOGRAPH CO, 214 Union Savings Bank Bldg.
Weiss Abraham, 578 7th.
WEST COAST PRINTING CO (Inc), 710 Broadway. (See opp p 1124.)
Wilson Thomas, 856 E 20th.
Wood E E, 876 Bway.
World Press The, 521 17th.
Zuckerman James, 1006 Webster.

*PRINTERS—COLOR.

SCHMIDT LITHOGRAPH CO, 2d cor Bryant, S F. (See opp p 968.)

HOLCOMB REALTY CO.
HURRY UP PAGE 5 QUICK SALES SPECIALTY

Decorations for Parties and Weddings

Ring up OAKLAND SEED AND PLANT CO.

Phones { Home A1547 / Piedmont 119

A. G. Fleck, Pres. E. Fleck, Mgr.

J. TYRREL

C. A. TYRREL, NOTARY PUBLIC

REAL ESTATE — INSURANCE
SURETY BONDS

No. 5 Telegraph Avenue

H. Z. JONES
REAL ESTATE OWNER
458 9TH ST. OAK.

GEO. FAKE WATCHMAKER and JEWELER
1113 Broadway, Oakland, Cal.

WATCH INSPECTOR FOR SOUTHERN PACIFIC AND SANTA FE RAILROADS PHONE OAKLAND 3739

*PRINTERS—COMMERCIAL.

HARRINGTON-McINNIS CO, 261-263 12th.
PROGRESS PRESS THE, 876 Broadway. (See adv.)
TRIBUNE PUBLISHING CO, 8th cor Franklin. (See left bottom corner cards and opp p 836.)
WEST COAST PRINTING CO (Inc), 710 Broadway. (See adv.)

*PRINTERS—JOB.

SMITH BROS, 462-464 13th. (See right top lines.)

PRINTING PRESSES.

Johnson Mnfg Co, Railroad av se cor Powell, Emeryville.

*PRINTING AND WRAPPING PAPER.

ZELLERBACH PAPER COMPANY, 836-838 Franklin. (See p 1171.)

*PRIVATE SCHOOLS AND COLLEGES.

MILLS COLLEGE, Mills College, Cal. (See adv opp p 770.)
NAUHEIM SANITARIUM, 470 28th. (See adv opp p 804.)

*PROBATE ESTATE.

WILLIAMS A E, 1256 Broadway. (See right bottom lines.)

PRODUCE.

Angel Samuel, 511 11th and 4511 E 14th, Melrose.
Angeli Wm, 307 11th.
Barnett M Co, 421 11th.
Bennett O J, Oakland Free Mkt.
Bruzzone Bros & Co, 311½ 11th.
California Produce Co, 421 11th.
Cataldi Pocal, 1143 E 14th.
Comfort-Starr-Clark Co, 321 11th.
Cotella & Co, 319 11th.
Damiansakes N P, 455 10th.
Dodge-Sweeney & Co, 326 12th.
Dods N E, 1066 Harrison.
Firpo John B, 1666 16th.
Ferguson F M, 356 11th.
Fleugges Spiros, 14 Free Market.
Fossing & Gallagher, 310 11th.
Galli A Fruit Co, 301 11th.
Grand Central Fruit Co, 916 Washn.
Grondona W & Bros, 13th cor Wood.
Guichard R F, 330 11th.
Hatch D W, 322 11th.
Hellmann-Hitchcock Co, 325 11th.
Hinman & Tuttle, 521 13th.
Hong Sing & Co, 310 2d.
Hunt-Hatch & Co, 302 11th and ft Webster.
Larsen Henry, 353 11th.
Man Yick Lung Kee Co, 350 2d.
Manuel W G, 334 11th.
Melcarlo Eugene, 1147 E 14th.
Murdoch Mercantile Co, 358 11th.
Oakland Commission Co, 318 11th.
Oakland Fruit & Produce Co, 314 11th.
Orr & Breedlove, 651 Webster.
Perata Peter, 352 11th.
Phillips & Leisz, 337 12th.
Price W C & Co, 339 11th.
Quong Hop & Co, 758 Webster.
Rouse W A & Co, 326 11th.
San Francisco Produce Co, 309 11th.
Sickels M A, 354 11th.
Sing Chong, 306 2d.
Smith C D & Co, 364 11th.
Smith M L, 332 11th.
Styers S V, 1805 Tel av.
Traynor James, Oakland Free Market.
Tuck Wo & Co, 841 Webster.
Wilkins C E, 354 11th.
Williams C A, 1151 23d.
Williams E D, 340 11th.

*PROPRIETARY MEDICINES.

LEAK'S BITTERS CO, rear 830 E 15th. (See p 31.)

*PROPRIETARY PREPARATIONS..

VIAVI COMPANY, 319-320 Central Bank Bldg. (See opp p 1096.)

PUBLIC ACCOUNTANTS.

CORNELL C E, 35 Bella Vista av. (See under Accountants.)
Dickson W W, 608 Tel av.
Everhart Harold, 217 Bacon Bldg.
Gray George, 1101 Union Saving Bank Bldg.
Smith & Bryson, 33 Bacon Bldg.
Smyth T W, 460 13th.

PUBLIC STENOGRAPHERS.

ACKERMAN MISS NELLIE, rooms 22-23 1015½ Broadway. (See left bottom corner cards.)
DUKES KATIE I, 1232 Broadway.
Farris Mrs J M, 518 Central Bank Bldg.
Hall C E, 462 12th.
MATTERN C W & M L, 105 Bacon Bldg. (See adv.)

Eilers Music Co.
The Largest Pacific Coast PIANO Dealers
Over 40 different makes of the world's best pianos to select from.
ALSO
the world renowned Peerless Electric Pianos
THE Genuine Autopiano
AND
Welte Orchestrions
and the wonderful Welte-Mignon

Phone Oakland 1507, Home A 4626

C. W. & M. L. Mattern
PUBLIC STENOGRAPHERS

ROOM 105, BACON BLOCK

Stenography, Multigraphing, Mimeographing, Typewriting

DON'T FORGET US WHEN YOU NEED HELP
UNIVERSAL EMPLOYMENT AGENCY
527 9th St. Both Phones 2552

COMMERCIAL STATIONERS | PRINTING BOOKBINDING | SMITH BROS. 462-464 Thirteenth St. Bet. Broadway and Washington Sts.

HOLCOMB REALTY CO. READ PAGE THREE BIG GROUND FLOOR OFFICES

NEWTON & NEWTON, Bacon Bldg. (See right side lines.)
OAKLAND COPYING EXCHANGE, 37-37a-38 Bacon Bldg. (See right side lines.)
Sherow Evelynne, 906 Bway.
Vance E S, Bacon Bldg.
WILHELM CHARLES A, 1003½ Broadway. (See p 21.)

PUBLISHERS.

Booth S W, 271 Bacon Bldg.
California Eagle Pub Co, 1352 Fruitvale av.
CARRUTH & CARRUTH CO (Inc), 520 15th. (See adv opp p 270.)
Chung Sai Yat Po, 805 Sacramento, S F.
Collier P F, & Son, 549½ 18th.
Currlin & Son, 1213 Alice.
Galloway J M, 906 Bway.
HARRINGTON & McINNIS CO, 261 12th. (See opp Printers.)
Kelly J R, 663-665 9th.
KITCHENER R S, 954-956 Clay.
McNABB & TROWER BOOK CO, Room 75 Blake Blk. (See opp p 716.)
Maddan, Maddox & Maddan, 969 Bway.
Morgan T W Jr, 611 19th.
National Publishing Co, 1256 Bway.
OAKLAND ENQUIRER PUBLISHING Co, 416-420 10th. (See p 833.)
Oakland Sunshine Publishing Co, 855 Bway.
Pacific Advent Christian Publication and Mission Society, 712 7th.
POLK-HUSTED DIRECTORY CO, rooms 42-43 906 Broadway.
Psychical Publishing Co, 932 Tel av.
RIGNEY PTG CO, 217 7th. (See left top circles and under Printers.)
Topic Publishing Co The, 3623 E 14th.
TRIBUNE PUBLISHING CO, 8th cor Franklin. (See left bottom corner cards and opp p 836.)
WEST COAST PRINTING CO (Inc), 710 Broadway. (See opp p 1124.)

*PULLEYS.

UNITED IRON WORKS, 2d cor Jefferson. (See right top corner cards.)

*PUMP MANUFACTURERS.

EATON A R & CO, 1012 Franklin. (See right center cards.)

*PUMP FITTINGS AND SUPPLIES.

EATON A R & CO. 1012 Franklin. (See right center cards.)
WADDELL R P, 405 10th. (See left top circles and p 29.)

*PUMP AND TANK MNFRS.

EATON A R & CO, 1012 Franklin. (See right center cards.)
WADDELL R P, 405 10th. (See left top circles and p 29.)

*PUMPING.

DOAK GAS ENGINE CO, 88 Bacon Bldg.

*PUMPING ENGINES.

STANDARD GAS ENGINE CO, ft of Dennison nr 23d av Station. (See left top corner cards and p 32.)

*PUMPING MACHINERY.

CONTINENTAL MACHINE WKS (Inc), 706 Broadway. (See under Machinery.)

*PUMPS.

EATON A R & CO, 1012 Franklin. (See right center cards.)
WADDELL R P, 405 10th. (See left top circles and p 29.)

*PUMPS—ALL KINDS.

UNITED IRON WORKS, 2d cor Jefferson. (See right top corner cards.)

*PUMPS—IRRIGATION.

UNITED IRON WORKS, 2d cor Jefferson. (See right top corner cards.)

*PUMPS—STEAM, CENTRIFUGAL AND POWER.

PARKE MACHINE WORKS, 404 3d. (See under Machinists.)

PURE SHEET PACKING.

NEW YORK BELTING & PACKING CO Ltd, E 11th sw cor 3d av. (See left side lines.)

*RADIATORS—GAS.

HALL A E & CO (Inc), 14th se cor Jefferson. (See right bottom lines.)

*RAILINGS—BRASS.

TRIUMPH METAL WORKS CO (Inc), 1265 Franklin. (See opp p 1078.)
UNITED ELECTRO PLATING & METAL Works, 662 Webster. (See opp p 1086.)

*RANCH LANDS.

ARNEST & TOOMEY, 466 10th.
PERALTA A L, San Leandro, Cal. (See right bottom lines.)
PIERCE, SHORTT & CO, 1264 Broadway. (See left center cards and p 5.)
PORTER F F, 466 8th. (See left side lines.)
TYRREL J, 5 Telegraph av. (See right bottom lines and p 5.)
WALBRIDGE A P, 91 Bacon Bldg. (See adv.)

COUNTRY HOMES
Income Orchards, Vineyards, Farms and Ranches in Sonoma, Mendocino, Lake and Napa Counties.
A. P. WALBRIDGE
Cloverdale, Cal., or Room 91, Bacon Block, Oakland, Cal.
Phone Oakland 4244

WHELTON ANDREW, San Leandro, Cal. (See right bottom lines.)

*RANCHES.

EDSON J H, 1068 Broadway. (See left side lines.)

Benj. Curtaz & Son, Inc.
PIANOS, PLAYER PIANOS, ORGANS and MUSICAL MERCHANDISE
1321 Broadway
Phones { Oakland 2653 / Home A 1414
H. J. Curtaz, Pres. W. G. Fitzmier, Mgr.

House Wiring Bells Installed
EAGLE ELECTRIC CO.
Motor Work Estimates Furnished
Gas and Electric Fixtures — Electrical Supplies — Repair Work a Specialty
H. A. Kohlmyer, Manager, Phone Merritt 3926
1206 13th Ave., Near 14th St., East Oakland
Phone Merritt 45 Home B1531

NOTARY REAL ESTATE
OLAF J.
HANSSEN
SEE PAGE 6
GENERAL BROKER

WHITE STEAM CARS

are ideal. They have won the most important hill climbs and reliability contests in the country.

THE WHITE COMPANY
538 Seventeenth St. : : Oakland

1790 Ranges POLK-HUSTED CO.'S Real Estate

*RANGES AND STOVES.

BREUNER JOHN CO, 401 13th. (See left top corner cards.)
BUSEY & REED, 410-412 San Pablo av. (See adv opp p 250.)
HALL A E & CO (Inc), 14th se cor Jefferson. (See right bottom lines.)
JACKSON FURNITURE CO, 519-525 12th and 518-520 11th. (See right bottom lines.)
GLOBE REALTY CO, 2000 Fruitvale av. (See p 11.)
HANSSEN OLAF J, 259-261 Peralta av. (See left top circles and p 6.)
HARRIS WM T, 113 Telegraph av. (See left bottom lines.)
HAYDEN-BRIGHT CO, 1232 Broadway. (See front cover and p 10.)
HAYES LEROY, 1715 7th. (See p 10.)
HENDERSON-TAPSCOTT CO, 424 11th.
HOLCOMB REALTY CO, 306 San Pablo av. (See right top circles and p 3.)

Geo. W. Johnson, President Harry C. Dukes, Secretary

Telephones Oakland 8671, Home A1627

THE GEO. W. JOHNSON CO.
INCORPORATED

Real Estate and Insurance, Collecting, Renting, Notary Public. Managers for Non-Resident Property Owners

1016 BROADWAY OAKLAND, CAL.

MACKAY WALTER S CO, 418-424 14th. (See left top lines.)

RATTAN GOODS.

BREUNER JOHN CO, 401 13th. (See left top corner cards.)
BUSEY & REED, 410-412 San Pablo av. (See adv opp p 250.)
Cohen Herman, 570 San Pablo av.
Ferreira V N, 1324 San Pablo av.
JACKSON FURNITURE CO, 519-525 12th and 518-520 11th. (See right bottom lines.)
Klauenberg H F, 12 Rutherford.
MACKAY WALTER S CO, 418-424 14th. (See left top lines.)
OAKLAND FURNITURE CO, 534 12th. (See under Furniture.)

*REAL ESTATE.

ALDEN CO THE, 468 10th. (See p 6.)
ARNEST & TOOMEY, 466 10th.
AUSTIN S S, 1101 23d av. (See p 10.)
BLISS P L, 468 11th. (See right side lines.)
BROCKLEHURST NORMAN, 460 13th. (See left top corner cards.)
CANALIZO-ROSBOROUGH CO, 1262½ Broadway.
CHISHOLM & LINDBERG, 412 First Natl Bank Bldg. (See p 12.)
CORNWALL A F, 1262½ Broadway. (See p 316.)
CROWN W M CO, 1056 Broadway. (See left side lines.)
DAY ALBERT S, 1232 Broadway. (See p 8.)
EDSON J H, 1068 Broadway. (See left side lines.)
FAULKNER & ORR, 40th and San Pablo av. (See p 11.)
FITZ CO, 1313 Broadway. (See right side lines.)
JOHNSON GEO W CO THE, 1016 Broadway. (See embossed line back cover.)
JONES H Z 458 9th. (See left top circles and p 5.)
KERR & McCANDLISH, 236 Bacon Bldg.
LAYMANCE REAL ESTATE CO, 460-462 8th. (See front cover and right top corner cards.)
LEWIS MITCHELL CO, 323 First Natl Bk Bldg.
MACDONALD J H & COMPANY, 1052 Broadway. (See right bottom corner cards.)
MAKINS & WILL, 428 10th. (See right side lines and p 8.)
MINNEY M T CO (Inc), 1259 Broadway.
MONTEREY REAL ESTATE & LOAN Co, 819½ Chester. (See p 10.)
MONTGOMERY RICHARD J, 4003 Telegraph av. (See right center cards and p 8.)
NAYLOR CHARLES E JR, 92 Bacon Bldg. (See p 9.)
NICKEL KARL H COMPANY (Inc), Suite 211 Oakland Bank of Savings. (See right top lines and p 4.)
OAKLAND REAL ESTATE ASSOCIATION, 270 Bacon Bldg.
OAKLAND WATER FRONT CO, 1256 Broadway. (See p 4.)
PACIFIC IMPROVEMENT CO, 1256 Broadway. (See p 4.)
PAVERT R J, 40 Crosby av, Fruitvale. (See right top corner cards and p 40.)
PERALTA A L, San Leandro, Cal. (See right bottom lines.)
PERKINS J M CO, 1 Telegraph av. (See right side lines.)

Ask WELLMAN-ROBBINS MERCANTILE AGENCY for Credit Reports on individuals or firms. Prompt and reliable Collection Department. OFFICES: 228-229 BACON BUILDING 12th AND WASHINGTON STS.

NATIONAL ASSOCIATION OF MERCANTILE AGENCIES

OCCIDENTAL BUILDERS' SUPPLY CO.

PHONE BERKELEY 3751

OFFICE AND WAREHOUSE
2840 Shattuck Ave. Berkeley

Brick, Lime, Cement and Plaster

PHOENIX FLOUR

THE WHITEST
THE BEST
ASK YOUR GROCER

HOLCOMB REALTY CO.
USE PASS-BY-PAGE THREE
THE MONEY MAKERS

PIERCE, SHORTT & CO, 1264 Broadway. (See left center cards and p 5.)
PORTER F F. (See left side lines.)

REAL ESTATE
INSURANCE LOAN BROKER
All Legal Papers Carefully Drawn
Notary Always on Hand
F. F. PORTER, 466 Eighth Street
Phone Oakland 1990, Oakland

SESSIONS E C & CO, 1256 Broadway. (See p 4.)
SIMMONS & HAWLEY, 470 11th.
SKIDMORE C E, Blake & Moffitt Bldg.
SQUIRES H J CO, 2106 Vine, Berkeley. (See right bottom corner cards.)
TAIT A J & CO, 1562 7th. (See left center cards.)
TYRREL J, 5 Telegraph av. (See right bottom lines and p 5.)
VOSE GEORGE H, 968 Broadway. (See front cover, left side lines and p 9.)
WAHLSTROM AXEL, 160 E 8th. (See p 11.)

GEO. H. VOSE

Real Estate
Insurance
and Notary

968 BROADWAY
Phone
OAKLAND 7516

RALEIGH BROS, 472 10th. (See right bottom lines.)

RANDALL REAL ESTATE CO, 3126 Fruitvale av. (See adv.)

Real Estate, Loans and Investments, Renting and Insurance
Randall Real Estate Co.
C. H. RANDALL, Manager
Notary Public
3126 Fruitvale Ave. Fruitvale, Cal.
Phone Merritt 216

REALTY BONDS & FINANCE CO AND O E Hotle & Co Consolidated, 1172 Broadway. (See left top lines.)
REALTY SYNDICATE THE, 1218 Broadway.
SCOTT & MOXHAM, 504 E 12th. (See p 11.)
WALBRIDGE A P, 91 Bacon Bldg. (See under Ranch Lands.)

WEIDER & ASTLEY, 524 Telegraph av.
WEIL & NORRIS, 84 Bacon Bldg. (See right top corner cards.)
WHELTON ANDREW, San Leandro, Cal. (See right bottom lines.)

*REAL ESTATE AGENTS.

JOHNSON GEO W CO THE, 1016 Broadway. (See embossed line back cover.)
VAN HOUSE REAL ESTATE CO, 2021 Mitchell, Fruitvale. (See adv)

SUBURBAN REAL ESTATE
SUBURBAN REALTY ON EASY MONTHLY PAYMENTS.
HOMES DESIGNED AND BUILT TO SUIT PURCHASER.
SEE US
VAN HOUSE REAL ESTATE CO.
Phone Merrit 3139.
2021 Mitchell St., Fruitvale.

FITZ
COMPANY
Real Estate

WE SELL
Oakland
Alameda
Berkeley
Fruitvale
Los Gatos
and the
Santa Cruz
Mountains
1313
BROADWAY
Opp. Postoffice
Oakland
California
Phone Oakland 7932

ASK
FITZ
ABOUT
IT

RALEIGH BROS., 472 TENTH ST.
REAL ESTATE, INSURANCE AND
MONEY BROKERS
Phone Oakland 1919 Home Phone A2061

115 TELEGRAPH AVE. PHONE OAKLAND 1550
LOCATED IN FREELING
WHITE GARAGE
RENTING REPAIRING.

Walter S. Mackay & Co.
CARPETS FURNITURE DRAPERIES
418 to 424 Fourteenth Street, Oakland, Cal.

A T

Painters' and Paper Hangers' Outfits
Henderson Mfg. Co.
Ladders and Woodenware Specialties
East 14th St. and 14th Ave.
Oakland, Cal.
Phones:
Merritt 403
Home B1403

REAL ESTATE AND RENTAL AGENTS.

Achard W L Co, 1070 Bway.
Afro-American Real Estate Assn and Employment Bureau, 855 Bway.
Agnew T J, 474 14th.
Alameda County Loan Assn, 1302 Clay.
Albrecht Martin & Co, 1 Austin av, Melrose.
Albright J W, 4052 Piedmont av.
Allen S T, 510 Central Bank Bldg.
Anderson P W, 127 San Pablo av.
Anderson & Son, 1506 7th.
Anglo-Pacific Development Co, 1256 Bway.
Anthony R M, 473 14th.
Armstrong & Telleen, 4624 E 14th.
ARNEST & TOOMEY, 466 10th.
Athens Realty Co, 420 11th.
Atwater M, e s Renwick n E 14th, Fitchburg.
Anseon John, E 14th nw cor Seminary av, Fitchburg.
Austin G W, 1018 Bway.
AUSTIN S S, 1101 23d Av. (See p 10.)
Bailey R H, 2037 Shattuck av.
Barkmeyer Henry, 1228 Fruitvale av.
Barnett J W, 777 Bacon Bldg.
Bay Cities Realty Co, 477 11th.
Bay Point Real Estate Co (Inc), 107 Bacon Bldg.
Beach H L Realty Co, First Natl Bank Bldg.
Behrens Henry, 1222 Fruitvale av.
Belden Building and Investment Co, 1112 Bway.
Bell J T, 504 16th.
Bishop Edgar, 466 10th.
Blake P H, 3206 E 14th.
BLISS P L, 468 11th. (See right side lines.)
Blodgett L D, 1108 E 15th.
Bonestell E C, 6 Bacon Bldg.
Booth W C, E 14th nw cor Palo Vista av, Fitchburg.
Boulevard Realty Co, 1501 Mitchell.
Bowes J E, 41 Bacon Bldg.
Brace G W, 1056 Bway.
Brainard G W, 1127 Stanford av.
Breed & Bancroft, Oakland Bank of Savings Bldg.
BROCKLEHURST NORMAN, 460 13th. (See left top corner cards.)
Bromley J L, 876 Bway.
Brooklyn Investment & Loan Assn, 1122 13th av.
Bryan W M, 913 E 24th.
Bryant & Derge, 1112 Bway.
Buergermeister Wilhelm, n s Hopkins 1 e Laguna.
Burgess R N, 1 Tel av.
Burks C F Co, 1068 Bway.
Burlingame H B, 62 Macdonough Bldg.
Bush Realty Co, 1178 7th.
Bushell E A, 1253 Bway.
Butler G W, 964 Jefferson.
Butters W M Jr, 468 11th.
Canon H M, 1058 Bway.
Campbell Neil, 806 47th.
Canalizo-Rosborough Co, 1262½ Bway.
California Development Co, Adams Wharf.
Carr L T, 4800 E 14th, Melrose.
Central Realty Co, 2712 Fruitvale av.
Chapin S T, Bacon Bldg.
Charnley J L, 1015½ Bway.
CHISHOLM & LINDBURG, 412 First Natl Bank Bldg. (See p 12.)
Christen Wm, 1759 7th.
Church R W, 1262½ Bway.
Clevenger F N, 1220 23d av.
Coast Realty Co, 969 Bway.
Coke & Levi, 5184 Tel av.
Connett A F, 1068 Bway.
CONNOLLY & WEST, Central Court Bacon Bldg. (See Ins Agts—Fire.)
Cook E P, 503 14th.
Copes J A, 777 Bacon Bldg.
Cornell W H, 468 11th.
CORNWALL A F, 1262½ Broadway. (See p 316.)
Courtney R H, 954 Bway.
Cram-Miller Co, 479 11th.
Crossley Nathaniel, 476 10th.
CROWN W M CO, 1056 Broadway. (See left side lines.)
Cummins W F, 528 12th.
CUTTING-HALL REALTY CO, 510 10th.
Davie J L, 361 12th.
Davis H W, 4524 E 14th, Melrose.
DAY ALBERT S, 1232 Broadway. (See p 8.)
Decker C L, 15 Bacon Bldg.
Denison O I, 472 10th.
Dixon Wesley, 610½ 12th.
Dodge S M, 1218 Bway.
Duby A L & Co, 1168 Bway.
East Shore and Suburban Realty Co, 1015½ Bway.
Eastern Real Estate Co, 921 Bway.
EDSON J H, 1068 Broadway. (See left side lines.)
Edwards A L, Bacon Bldg.
Ellis H W, 468 11th.
Elrod J W, 1332 Fruitvale av.
Ernst George, 1267 3d av.
Evans M O Jr, 205 Union Savings Bank Bldg.
FAULKNER & ORR, 40th and San Pablo av. (See p 11.)
FITZ CO, 1313 Broadway. (See right side lines.)
Fleenor W T, 1619 25th av, Fruitvale.
Fletcher W C, 1754 7th.
Flint W K, 466 10th.
Fogg G H, 1463½ Bway.
Friedman Alexander, 1151 Washn.
Fruitvale Realty Co, 1338 Fruitvale av.
Fry P V W, 420 10th.
Fuller C E, 1622 7th.
Fuller Lucius Co, 1115 Bway.
Fullington R F, 1238 Fruitvale av.
Germania Land Co, 223 First Natl Bank Bldg.
Gibbons A C, 464 11th.
Gill Hyacinth, 1425 14th.
GLOBE REALTY CO, 2000 Fruitvale Av. (See p 11.)
Grace W P, 6403 Tel av.
Gray G B M, 454 9th.
Gray Realty Co, 406 12th.
Great Western Realty Co, 4509 E 14th, Melrose.
Greater Oakland Co, 878 Bway.
Greater S F Investment Co, First Natl Bank Bldg.
Griffin P L, 464 11th.
Gunning H G, 12 Austin av, Melrose.
Haly Geo H S & Co, 1234 Bway.
Hall D J & Co, 812 San Pablo av.
Hall James, 5893 San Pablo av.
Hamilton & Moorehouse, 117 San Pablo av.

KOHLER & CHASE, Inc.
Established 1850
PIANOS WEBER . . . .
PIANOLA PIANOS
BLASIUS & SONS
J. & C. FISCHER
KOHLER & CHASE
KOHLER & CAMPBELL
MUSIC AND MUSICAL MERCHANDISE
1013-1015 Broadway, Oakland, Cal. —— Telephone Oakland 1009 ——

Melrose Lumber and Supply Co. Office, Yards and Mill: Opp. MELROSE Station, S.P.R.R.
C. N. HENDERSON, Manager Phone Merritt 251 E. 14th St., 45th and 46th Avs.

Hansen J P, 1332 Fruitvale av.
HANSSEN OLAF J, 259-261 Peralta Av. (See left top circles and p 6.)
Harlow W S, 952 Bway.
Harrod W W, 5505 Tel av.
HASKINS A R, 1301 Broadway and 2 Telegraph av.
Havens, Wickham, Incorporated, 1212 Bway.
HAYDEN-BRIGHT CO, 1232 Broadway. ((See front cover and p 10.)
HAYES LEROY, 1715 7th.
HAYWARD REALTY CO, Hayward, Cal.
Henderson-Tapscott Co, 424 11th.
Hermle O H, n s Main nr Redwood rd, Allendale.
Hoey J L, 957a Clay.
HOLCOMB REALTY CO, 306 San Pablo av. (See right top circles and p 3.)
Home Investment Co, 1922 Fruitvale av.
Home Real Estate Co, 464 11th.
Hook Realty Co, 419 12th.
Horth & Crabbe, 406 12th.
Horton John, 1369 Brush.
Hotchkiss O E, 906 Bway.
Howatt & Lyon, 1922 Fruitvale av.
Howland & Henas, 1115 23d av.
Hullinger Frank, 290 24th.
Hunt Realty Co, 1238 Fruitvale av.
Irwin S S, 1465 West.
JAMISON H H, 458 9th.
Jennings Realty Co, 3896 San Pablo av.
JOHNSON GEO W CO THE, 1016 Broad-way. (See embossed line back cover.)
Johnson & Carroll, San Pablo av and 40th.
JONES H Z, 458 9th. (See left top cir-cles and p 5.)
Kaiser-Lippman Co, 969 Bway.
Kapp J F, 968 Bway.
Kelly Helen L Co, 258 Bacon Bldg.
Kelly P J, 812 Bway.
Kerr & McCandlish, Bacon Bldg.
Keystone Land Co, 460 13th.
Kidwell & Johnson, Adeline nr 34th.
Kightlinger W L, 954 Bway.
King J N, 4524 14th av, Melrose.
KOENIG & KROLL, 878 Broadway.
LA FORTUNE D W, 21 906 Broadway.
Lambing C E, 361 12th.
Landregan T C, 5854 San Pablo av.
Lane Co, 3906 San Pablo av.
Lawrence & Ellingwood, 1408 Fruitvale av.
Laymance J W, 905 Bway.
LAYMANCE REAL ESTATE CO, 460-462 8th. (See front cover and right top corner cards.)
Le Ballister-Duncan Co, 1253 Bway.
Lessig & Mason, 1234 Bway.
Lloyd & Stein Co, 458 9th.
Long C A, 210 E 12th.
McArthur B S, 1167 23d av.
McDonald John, 4800 O H S boul, Melrose.
McElroy J J & Co, 960 7th.
MACDONALD J H & COMPANY, 1052 Broadway. (See right bottom corner cards.)
Mackinnon G G, 1268 Bway.
Mackinnon W H, 812 San Pablo av.
Maddux P E, 468 11th.
Magnesite Dock & Land Co, 908 5th av.
MAKINS & WILL, 428 10th. (See right side lines and p 8.)
Marshall C K, 1070 Bway.
Melrose Home Building Co, 4530 E 14th, Melrose.
Melrose Realty Co, 4612 E 14th.
Merle P S, 466 10th.
Miner J U, 1316 West.
MINNEY D F, 422 11th and 5724 Telegraph av, Claremont.
MINNEY M T CO (Inc), 1259 Broadway.
Mitchell Real Estate Co, 415 Central Bank Bldg.
MONTEREY REAL ESTATE & LOAN Co, 819½ Chester. (See p 10.)
Montgomery, Jones & Co, 968 Bway.
MONTGOMERY RICHARD J, 4003 Telegraph av. (See right center cards and p 8.)
Moore F E, 5015 E 14th, Melrose.
Morse Realty Co, 905 Union Sav Bk Bldg.
Mosby C, 70 Lowell.
Mott Frank K Co, 1060 Bway.
Mowell P D, 578 17th.
Munro J A & Co, 1005 Clay.
Murdock Geo H & Son, 91 Bacon Bldg.
Mutual Realty Co, 481 11th.
Naismitth J A, 1056 Washn.
National Realty Co, 420 First Natl Bk Bldg.
NAYLOR CHARLES E JR, 92 Bacon Bldg. (See p 9.)
Nebeker Realty Co, 43 Bacon Bldg.
Nicholl John Co, 458 9th.
NICKEL KARL H COMPANY (Inc), Suite 211 Oakland Bank of Savings. (See right top lines and p 4.)
Norcross Investment Co, 89 Bacon Bldg.
O'Banion W F, 458 9th.
Oakland Home Co, 906 Bway.
Oakland Realty & Investment Co, 918 Bway.
PACIFIC COAST REAL ESTATE & EM-ployment Co, 1696 7th. (See p 848.)
Palmer O F, 819½ Chester.
Parker L G, 825 Myrtle.
PAVERT R J, 40 Crosby av, Fruitvale. (See right top corner cards and p 40.)
PERALTA A L, San Leandro, Cal. (See right bottom lines.)
Percival A K, 90 Bacon Bldg.
PERKINS J M CO, 1 Telegraph av. (See right side lines.)
Pettis W H, 62 Macdonough Bldg.
Piedmont Development Co, Vernal av, Piedmont.
Pierce C L, 1014 Bway.
Pierce J H & Co, 802 Madison.
PIERCE, SHORTT & CO, 126 4Broadway.
Pleasants & Pleasants, Liese av se cor E 14th.
Pleitner H A, Fruitvale av cor Railroad av, Fruitvale.
Plunkett W R, 1167 23d av.
PORTER F F, 466 8th. (See left side lines.)
PORTERFIELD & POLK, Elmhurst, Cal.
Powers & Waterman, 1202 Fruitvale av.
Prickell Shepard, 1510 Franklin.
Provident Realty Co, 855 Bway.
Quinn Martin, 535 24th.
RALEIGH BROS, 472 10th. (See right bottom lines.)
RANDALL REAL ESTATE CO, 3126 Fruitvale av. (See adv.)
Randall, Trowbridge & Wright Co, 1015½ Bway.

HOLCOMB REALTY CO. SEE PAGE THREE RICH FARM LAND CHEAP

Century Electric and Fixture Co.
SUPPLIES, WIRING, REPAIRS, FIXTURES
1375-1377 Broadway
PHONES { SUNSET OAKLAND 911 / HOME A 2911

ESTERLY CONSTRUCTION CO.
CEMENT CONSTRUCTION
Sidewalks, Walls, Foundations
Berkeley Phone 57
Successors to
LINDGREN-HICKS CO.
Oregon and Adeline Sts.

WESTERN STAGE APPLIANCE CO.
SEE PAGE 60

Ringnalda Normal Institute, prepares Teachers for County Teachers' Examinations Room 288, Bacon Block

O. E. HOTLE & CO.
Realty, Bonds & Finance Co., Inc., Consolidated
Phones: Oakland 35. Home A2557
AUTOMOBILE SERVICE
1172 BROADWAY, Cor. 14th St.
RENTING, BUYING, SELLING REAL ESTATE. LOANS & INSURANCE. OAKLAND, CAL.

REAL ESTATE AND RENTALS—Cont'd

Rankin J L, College av cor Claremont av.
Real Estate Security Co, 4052 Piedmont av.
REALTY BONDS & FINANCE CO (Inc) and O E Hotle & Co Consolidated, 1172 Broadway. (See left top lines.)
REALTY SYNDICATE THE, 1218 Broadway.
Reeder H R, 849 Mead av.
Reinhart Joseph, 641 46th.
Rhoda & Co, Fruitvale av ne cor Hopkins.
Rich J P, 1218 Bway.
Richards A C, 111 San Pablo av.
Rickley & Troughton, 37 Tel av.
Rinde Peter, 411 Edwards.
Rosborough A J & J J, Union Sav Bk Bldg.
Roseville Heights Land Co, Oakland bank of Savings Bldg.
Rudell W E, 1230 Fruitvale av.
Sacramento Valley Land Co, 868 Linden.
Salsbury L L M, 968 Bway.
Sandford R W, Bacon Bldg.
Santa Fe Realty Co, Grove nw cor 54th.
Schmidt A E, 1122 13th av.
Schmidt H J, 1668 7th.
Schroeder O O, 5914 Tel av.
SCOTT & MOXHAM, 504 E 12th. (See p 11.)
SESSIONS E C & CO, 1256 Broadway. (See p 4.)
Shepardson E J, 424 10th.
Sheron Realty Co, 1178 7th.
Simonds Everett, 1170 7th.
Simpson J H, 691 Brockhurst.
Simpson & Andrews, 361 12th.
Skaggs M B, 59th and Tel av.
Skidmore C E, 906 Bway.
Skirm J & Co, 921 Bway.
Smith Du Ray, 1015½ Bway.
Smith Gustave, 1367 9th av.
Smith J H, E 14th se cor Seminary av, Fitchburg.
Smith & Elkins, E 14th se cor Henry, Fitchburg.
Snetsinger A G, 1224 Fruitvale av.
Snyder A J, 901 Bway.
Spilker T C & Co, 1241 Bway.
Standard Land Co, 1256 Bway.
Sternberg P L, 1116 Bway.
Sternberg & Co, 468 11th.
Stewart & Brown (Inc), 948 Bway.
Stotts & Rhoda, Hopkins ne cor Fruitvale av.
Stow & Son, 1236 Bway.
Sunset Realty Co, 464 11th.
Swett O L, 1352 Fruitvale av.
Taggart G I, Glen av se cor Piedmont av.
TAIT A J & CO, 1562 7th. (See left center cards.)
Taylor Bros Co, 1236 Bway.
Taylor G A, 4600 E 14th, Melrose.
Taylor-Montell Co, 424 10th.
Tebbs L E, 1433 Merrill av, Fruitvale.
Thomas H A, 1201 23d av.
Thomas W B, 4920 Tel av.
Thomas W R, 957 Bway.
Thompson Thomas J Co, 90 Bacon Bldg.
Thomson W E, 1431 Webster.
Titus & Hathaway, 1256 Bway.
Todd W P, 905 Union Savings Bank Bldg.
Trans-Bay Land Co, Union Savings Bank Bldg.
Try-Us Real Estate Co, 2728 Fruitvale av.
Tubbs Hiram Estate Co, 705 Union Savings Bank Bldg.
TUCKER, LYNCH & COLDWELL, Hayward, Cal.
Tum Suden H N, 470 11th.
Tunitas Glen Land Co, Union Savings Bank Bldg.
TYRREL J, 5 Telegraph Av. (See right bottom lines and p 5.)
Van Buskirk D & Son, 406 12th.
Vaughan Ira & Son, 1612 7th.
VOSE GEORGE H, 968 Broadway. (See front cover, left side lines and p 9.)
Vose R C, 406 12th.
Wagenet Agency, Fruitvale av at 23d.
WALBRIDGE A P, 91 Bacon Bldg. (See under Ranch Lands.)
Walker T D, 41 Bacon Bldg.
Ward T W, 420 15th.
Weber & Bape, 2712 Fruitvale av.
Webster W A, 246 Bacon Bldg.
Wehe V & Co, 34 Tel av.
WEIDER & ASTLEY, 524 Telegraph Av.
WEIL & NORRIS, 84 Bacon Bldg. (See right top corner cards.)
Welch B H & Co, 1383 5th av.
Western Pacific Land Co, 1240 Fruitvale av.
Weston F F, 1302 Webster.
WHELTON ANDREW, San Leandro, Cal. (See right bottom lines.)
White T A, 468 11th.
Wiggins H S, 5505 Tel av.
Wilkens & George, 1510 8th.
Willard G A & Co, 468 10th.
WILLIAMS A E, 1256 Broadway. (See right bottom lines.)
Williams B C, 460 10th.
Wills F M, 569 28th.
Wolcott-Hough Co, 952 Bway.
Wood I D, 1116 Washn.
Woolsey J R, 409 Central Bank Bldg.
Wright Willard R Realty Co, Hopkins se cor Fruitvale av.
Wurts M L, 1323 Bway.
Young Frederick, 2113 Peralta.
Young John, 520 55th.
Young W D, 466 10th.
Zemple O G, 867 21st.

*REAL ESTATE BROKERS.

ALDEN CO THE, 468 10th. (See p 6.)
ARNEST & TOOMEY, 466 10th.
AUSTIN S S, 1101 23d Av. (See p 10.)
BROCKLEHURST NORMAN, 460 13th. (See left top corner cards.)
CHISHOLM & LINDBERG, 412 First Natl Bank Bldg. (See p 12.)
CROWN W M CO, 1056 Broadway. (See left side lines.)
DAY ALBERT S, 1232 Broadway. (See p 8.)
EDSON J H, 1068 Broadway. (See left side lines.)
FAULKNER & ORR, 40th and San Pablo av. (See p 11.)
FITZ CO, 1313 Broadway. (See right side lines.)
GLOBE REALTY CO, 2000 Fruitvale Av. (See p 11.)
HAYDEN-BRIGHT CO, 1232 Broadway. (See front cover and p 10.)
HOLCOMB REALTY CO, 306 San Pablo av. (See right top circles and p 3.)
JONES H Z, 458 9th. (See left circles and p 5.)

Howard Springs
Lake County, California Phone Piedmont 413
42 Mi eral Springs, Hot Sulpbur, Borax and Magnesia Baths. Cure all cases of Rheumatism, Stomach, Liver and Kidney Trouble
Miss C. Wheeler, Proprietor
J. W. Wheeler, Manager
4916 Telegraph Ave.
Reference: Any guest for past Twenty Years

SUNSET LUMBER COMPANY

Main Office and Yard
First and Oak Sts.
Oakland
Tel. Oakland 176

C. H. OLINGER, Manager

Branch Yard
E. 12th and 17th Ave.
East Oakland
Tel. Merritt 22

HOLCOMB REALTY CO. PAGE 3 MANAGEMENT SUBDIVISION EXPERTS

LAYMANCE REAL ESTATE CO, 460-462 8th. (See front cover and right top corner cards.)
MAKINS & WILL, 428 10th. (See right side lines and p 8.)
MONTEREY REAL ESTATE & LOAN Co, 819½ Chester. (See p 10.)
MONTGOMERY RICHARD J, 4003 Telegraph av. (See right center cards and p 8.)
PERKINS J M CO, 1 Telegraph Av. (See right side lines.)
PIERCE-SHORTT & CO, 1264 Broadway. (See left center cards and p 5.)
PORTER F F, 466 8th. (See left side lines.)
RALEIGH BROS, 472 10th. (See right bottom lines and p 9.)
REALTY BONDS & FINANCE CO AND O E Hotle & Co. Consolidated, 1172 Broadway. (See left top lines.)
SCOTT & MOXHAM, 504 E 12th. (See p 11.)
TAIT A J & CO, 1562 7th. (See left center cards.)
TYRREL J, 5 Telegraph Av. (See right bottom lines and p 5.)
VOSE GEORGE H, 968 Broadway. (See front cover, left side lines and p 9.)
WAHLSTROM AXEL, 160 E 8th. (See p 11.)

*REAL ESTATE EXCHANGE.

RALEIGH BROS, 472 10th. (See right bottom lines and p 9.)

*REAL ESTATE—INVESTMENTS.

ALDEN CO THE, 468 10th. (See p 6.)
ARNEST & TOOMEY, 466 10th.
AUSTIN S S, 1101 23d Av. (See p 10.)
BLISS P L, 468 11th. (See right side lines.)
BROCKLEHURST NORMAN, 460 13th. (See left top corner cards.)
CHISHOLM & LINDBERG, 412 First Natl Bank Bldg. (See p 12.)
CORNWALL A F, 1262½ Broadway. (See p 316.)
CROWN W M CO, 1056 Broadway. (See left side lines.)
EDSON J H, 1068 Broadway. (See left side lines.)
FAULKNER & ORR, 40th and San Pablo av. (See p 11.)
GLOBE REALTY CO, 2000 Fruitvale Av. (See p 11.)
HAYES LEROY, 1715 7th. (See p 10.)
HENDERSON-TAPSCOTT CO, 424 11th.
LAYMANCE REAL ESTATE CO, 460 8th. (See front cover and right top corner cards.)
MAKINS & WILL, 428 10th. (See right side lines and p 8.)
MONTEREY REAL ESTATE & LOAN Co, 819½ Chester. (See p 10.)
MONTGOMERY RICHARD J, 4003 Telegraph av. (See right center cards and p 8.)
NAYLOR CHARLES E JR, 92 Bacon Bldg. (See p 9.)
NICKEL KARL H COMPANY (Inc), Suite 211 Oakland Bank of Savings Bldg. (See right top lines and p 4.)
PERKINS J M CO, 1 Telegraph Av. (See right side lines.)
PIERCE-SHORTT & CO, 1264 Broadway. (See left center cards and p 5.)
PORTER F F, 466 8th. (See left side lines.)
RALEIGH BROS, 472 10th. (See right bottom lines and p 9.)
SCOTT & MOXHAM, 504 E 12th. (See p 11.)
TYRREL J, 5 Telegraph Av. (See right bottom lines and p 5.)
VAN HOUSE REAL ESTATE CO, 2021 Mitchell, Fruitvale. (See adv under Real Estate Agts.)
VOSE GEORGE H, 968 Broadway. (See front cover, left side lines and p 9.)
WAHLSTROM AXEL, 160 E 8th. (See p 11.)
WEIL & NORRIS, 84 Bacon Bldg. (See right top corner cards.)

*REAL ESTATE LOANS.

ALDEN CO THE, 468 10th. (See p 6.)
ARNEST & TOOMEY, 466 10th.
AUSTIN S S, 1101 23d Av. (See p 10.)
BLISS P L, 468 11th. (See right side lines.)
BROCKLEHURST NORMAN, 460 13th. (See left top corner cards.)
CANALIZO-ROSBOROUGH CO, 1262½ Broadway. (See right side lines.)
CHISHOLM & LINDBERG, 412 First Natl Bank Bldg. (See p 12.)
CORNWALL A F, 1262½ Broadway. (See p 316.)
EDSON J H, 1068 Broadway. (See left side lines.)
FAULKNER & ORR, 40th and San Pablo av. (See p 111.)
GLOBE REALTY CO, 2000 Fruitvale av. (See p 11.)
HAYES LEROY, 1715 7th. (See p 10.)
HENDERSON-TAPSCOTT CO, 424 11th.
HOLCOMB REALTY CO, 306 San Pablo av. (See right top circles and p 3.)
JOHNSON GEO W CO THE, 1016 Broadway. (See embossed line back cover.)
JONES H Z, 458 9th. (See left top circles and p 5.)
LA FORTUNE D W, 21 906 Broadway.
LAYMANCE REAL ESTATE CO, 460-462 8th. (See front cover and right top corner cards.)
MACDONALD J H & COMPANY, 1052 Broadway. (See right bottom corner cards.)
MAKINS & WILL, 428 10th. (See right side lines and p 8.)
MINNEY M T CO (Inc), 1259 Broadway.
MONTEREY REAL ESTATE & LOAN Co, 819½ Chester. (See p 10.)
MONTGOMERY RICHARD J, 4003 Telegraph av. (See right center cards and p 8.)
NAYLOR CHARLES E JR, 92 Bacon Bldg. (See p 9.)
NICKEL KARL H COMPANY (Inc) Suite 211 Oakland Bank of Savings Bldg. (See right top lines and p 4.)
PERKINS J M CO, 1 Telegraph av. See right side lines.)
PIERCE-SHORTT & CO, 1264 Broadway. (See left center cards and p 5.)
PORTER F F, 466 8th. (See left side lines.)
RALEIGH BROS, 472 10th. (See right bottom lines and p 9.)
RANDALL REAL ESTATE CO, 3126 Fruitvale av. (See under Real Estate.)

PERCY L BLISS REAL ESTATE

Notary Public

Insurance that Insures

Reliable Companies

Michigan and Caledonian

PERCY L BLISS REAL ESTATE

468 Eleventh St.
Bacon Building

Telephone
Oakland 335

DAVIS & ELFEN OPTICAL CO.

RELIABLE GLASS MAKERS
410 Fourteenth St., Oakland
Phone Oakland 8278 Elks Building

DR. T. L. BOMANNON
TREATS CANCERS
WITHOUT KNIFE OR POISON
BERKELEY.

Gilt Edge Bourbon

WICHMAN, LUTGEN & CO., Inc.
Sole Proprietors
431-439 Clay - - San Francisco

REAL ESTATE—LONAS—Cont'd

SCOTT & MOXHAM, 504 E 12th. (See p 11.)
SKIDMORE C E. Blake & Moffitt Bldg.
TYRREL J, 5 Telegraph av. (See right bottom lines and p 5.)
VOSE GEORGE H, 968 Broadway. (See front cover, left side lines and p 9.)

*REFRACTIONISTS.

DAVIS-ELFEN OPTICAL CO, 410 14th. (See right bottom lines.)
MILLER C A, 1219 Broadway. (See left top lines.)

*REFRIGERATING MACHINERY.

UNITED IRON WORKS, 2d cor Jefferson. (See right top corner cards.)

REFRIGERATORS.

BRITTAIN & CO, 908-910 Broadway. (See opp p 226.)
Di Vecchio Wm, 1839 Myrtle.
Kuehne F & Son, 2d cor Market.
OAKLAND FURNITURE CO, 534 12th. (See under Furniture.)
Paige & Walker, 707 Franklin.

*REGISTERS—ACCOUNT.

McCASKEY REGISTER CO, 510 10th. (See under Cash Registers.)

*REINFORCED CONCRETE CONSTRUCTION.

ESTERLY CONSTRUCTION CO, Adeline sw cor Oregon, Berkeley. (See right bottom lines and p 48.)

*RENOVATING COMPANIES—FEATHER.

SUNDBY, LINNES & KRISTIANSEN, 824 27th. (See under Steam Feather Renovators.)

*RENOVATORIES.

MELROSE CLEANING & DYE WORKS, 4718 E 14th. (See under Dyers.)
MIKKELSEN J C, 4718 E 14th. (See under Dyers.)
SNOW JOHN F DYEING & CLEANING Works, 47th an dGrove; S F Office 1683 Ellis. (See front cover.)

*RENOVATORIES—CLOTHING.

LACE CURTAIN RENOVATORY, 474 Rose. (See under Curtain Renovatories.)
METROPOLE DYEING AND CLEANING Works The, 1014 28th. (See under Dyers.)
NEW LATEST PARISIAN DYEING & Cleaning Company, 1104½ San Pablo av. (See under Dyers.)
OAKLAND CLEANING AND DYEING Works, 2240 Adeline. (See under Dyers, Cleaners and Scourers.)
ORPHEUM TAILORING CO, 615 14th. (See opp p 843.)

*RENOVATORIES—CURTAIN.

LACE CURTAIN RENOVATORY, 474 Rose. (See under Curtain Renovatories.)

*RENTAL AGENTS.

EDSON J H, 1068 Broadway. (See left side lines.)
FAULKNER & ORR, 40th and San Pablo av. (See p 11.)
LAYMANCE REAL ESTATE CO, 460 8th. (See front cover and right top corner cards.)
NICKEL KARL H COMPANY (Inc), Suite 211 Oakland Bank of Savings Bldg. (See right top lines and p 4.)
PERKINS J M CO, 1 Telegraph Av. (See right side lines.)
PIERCE-SHORTT & CO, 1264 Broadway. (See left center cards and p 5.)
PORTER F F, 466 8th. (See left side lines.)
RALEIGH BROS. 472 10th. (See right bottom lines and p 9.)
SQUIRES H J CO, 2106 Vine, Berkeley. (See right bottom corner cards.)
TYRREL J, 5 Telegraph Av. (See right bottom lines and p 5.)
WEIL & NORRIS, 84 Bacon Bldg. (See right top corner cards.)

*RENTALS.

ALDEN CO THE, 468 10th. (See p 6.)
BLISS P L, 468 11th. (See right side lines.)

STOP Before looking further, call up F. F. PORTER for Real Estate, Insurance, Loans, Notary or Storage, at 466 8th Street. Either phone 1990

Established 1859

John F. Snow Dyeing & Cleaning Works

The Oldest and Largest Works on the Pacific Coast
DRY CLEANING AND CARPET DYEING OUR SPECIALTY
Ladies', Gents' and Children's Clothing, Lace Curtains, Blankets, Portieres, Rugs, Comforters, Gloves, Slippers, Etc., Cleaned and Dyed

Phone Piedmont 185 Home A 1605

Works, 47th and Grove Sts., Oakland San Francisco Office, 1683 Ellis St.

TOKIO CLEANING & DYE WORKS, 1385 Broadway. (See under Dyers.)
WESTERN DYE WORKS, 1631 Grove. (See p 1127.)
CHISHOLM & LINDBERG, 412 First Natl Bank Bldg. (See p 12.)
CROWN W M CO, 1056 Broadway. (See left side lines.)

BYRON MAUZY SAN FRANCISCO 1175 O'Farrell St. OAKLAND 1069 Broadway
PIANOS=ORGANS=PIANO PLAYERS

PHONE OAKLAND 630
PHONE HOME A 2431

Palace

Bakery *and* Restaurant

PETERSON & HESSE, Proprietors

1012 Washington Street, near Eleventh
471 Eleventh Street, near Washington
OAKLAND, CALIFORNIA

THE "Palace" was opened about seventeen years ago. The unequaled patronage that it has received during that time proves its merit. Each year the business of the Palace has increased so greatly that it well deserves the name it has attained, that of being "The Most Popular and Best Patronized Place" in Oakland.

For several years past, the original home of the Palace, at 1012 Washington St., has been entirely too small to accommodate its many patrons. Day after day hundreds of persons have been turned away from the Palace without being served, owing to the lack of seating facilities. For many months the proprietors, Peterson and Hesse, have been seeking some means of enlarging their seating capacity, and quite recently they secured the store at 471 Eleventh Street, which has been remodeled and altered to such an extent that it has been pronounced by many critics to be the neatest furnished and most inviting dining room on the Pacific Coast.

PHONE OAKLAND 630
PHONE HOME A 2431

Palace

Bakery *and* Restaurant

PETERSON & HESSE, Proprietors

1012 Washington Street, near Eleventh
471 Eleventh Street, near Washington
OAKLAND, CALIFORNIA

THE "Palace" was opened about seventeen years ago. The unequaled patronage that it has received during that time proves its merit. Each year the business of the Palace has increased so greatly that it well deserves the name it has attained, that of being "The Most Popular and Best Patronized Place" in Oakland.

For several years past, the original home of the Palace, at 1012 Washington St., has been entirely too small to accommodate its many patrons. Day after day hundreds of persons have been turned away from the Palace without being served, owing to the lack of seating facilities. For many months the proprietors, Peterson and Hesse, have been seeking some means of enlarging their seating capacity, and quite recently they secured the store at 471 Eleventh Street, which has been remodeled and altered to such an extent that it has been pronounced by many critics to be the neatest furnished and most inviting dining room on the Pacific Coast.

PICTURE FRAMING
Artists' and Architects' Supplies

SMITH BROS.
462-464 Thirteenth St.
Bet. Broadway and Washington Sts.

HOLCOMB REALTY CO.
SEE PAGE THREE
HOMES & RENTAL TERMS

FITZ CO. 1313 Broadway. (See right side lines.)
LAYMANCE REAL ESTATE CO, 460-462 8th. (See front cover and right top corner cards.)
MAKINS & WILL, 428 10th. (See right side lines and p 8.)
MONTGOMERY RICHARD J, 4003 Telegraph av. (See right center cards and p 8.)
NAYLOR CHARLES E JR, 92 Bacon Bldg. (See p 9.)
REALTY BONDS & FINANCE CO (Inc), and O E Hotle & Co, Consolidated, 1172 Broadway. (See left top lines.)
TAIT A J & CO, 1562 7th. (See left center cards.)
VOSE GEORGE H, 968 Broadway. (See front cover, left side lines and p 9.)
WILLIAMS A E, 1256 Broadway. (See right bottom lines.)

*REPAIRING—AUTOMOBILES AND BICYCLES.

DICKINSON & EIKE, 170 12th. (See adv under Bicycles.)
KROHN LOUIS, 907 San Pablo Av. (See p 46.)

*REPORTS—CREDIT.

WELLMAN-ROBBINS MERCANTILE Agency, 229 Bacon Bldg. (See left side lines.)

RESTAURANTS.

Adeline Cafe Co, 857 Adeline.
Aguilar A A, 567 7th.
Alpha Dining Rooms, 972 Bway.
Antlers Restaurant The, 436 San Pablo av.
Arlington Hotel Dining Room, 474 9th.
Aroney Bros, 903 Bway.
Baldwin W H, 1170 23d av.
Barberis & Pagge, 846 Bway.
Beckhardt Joseph, 5839 San Pablo av.
Bencovisch Nicholas, 1456 7th.
Boege Amandus, 605 Park av.
Bosnak & Bosnak, 359 13th.
Brooks & Benton, 837 Wood.
Brown W U, 3904 San Pablo av.
Burke T P, 468 7th.
Calderwood M E, 4955 Tel av.
Callfornia Restaurant, 467 11th.
Carlaux Alexander, 672 22d.
Carlie Mary J, 1058 7th.
Carlson O M & Co, 865 Washn.
Casovia Peter, 1520 7th.
Chlentsos David, 1100 23d av.
Clecak Antone, 515 13th.
Clecak P N, 331 12th.
Coffee Club, 470 9th.
Cokely Elizabeth, 700 22d.
College Inn The, 1011 Bway.
Conrad W J, 413 San Pablo av.
Cottage Restaurant and Oyster Grotto, 473 10th.
Cumbelich & Franich, 1516 7th.
Cumbers A E, 3513 Fruitvale av.
Deretich & Klimovich, 1206a 7th.
Durning F J, 1071½ 13th av.
Esnault Joseph, 1302 Fruitvale av.
Ferroni Pelegrino, 1161 7th.
Fong Charles, 852 Webster.
For Philip, 626 E 12th.
Fortin T P, 257 12th.
Forum Cafe, 1156 Bway.
Foster & Pearce, 61st cor Adeline.
Fox A E & Co, 805 Bway and 1307 Bway.
Garbich John, 1801 7th.
Gaveris James, 7th sw cor Washn.
Gazis & Alles, 1608 7th.
Givanorch & Haidich, 68 San Pablo av.
Glauser Frank, 553 Franklin.
Gregory Alexander, 933 San Pablo av.
Guichard J J, 580 12th.
Hallahan James, 913 7th.
Hamblin A S, 1010 Franklin.
Hanna & Bartels, 1243 Bway.
Heckendorff Bros, 3894 San Pablo av.
Hindle Wm, 558 San Pablo av.
Hoffman Grill and Cafe, 418 7th.
Hong Tai, 251 2d.
Hopkins Wm W, 418 7th and 422 8th.
Hotel Arlington Dining Room, 474 9th.
Hughes G W, 809 Bway.
Ideal Restaurant, 1621 7th.
Imperial Restaurant, 475 7th.
Johnson B A, racetrack, Emeryville.
Johnson E J, 408½ San Pablo av.
Jones C W, 366 10th.
Harkampas Andrew, 836½ Bway.
Kattich Martin, 529 16th.
Kavey Thomas, 465 8th.
Keating T E, Park av nr Hollis, Emeryville.
Kelly Thomas, 561 11th.
King C M, 469 San Pablo av.
Kirschbaum P, 857 Pine.
Kitakami I, 517½ 7th.
Klekas Gust, 418 8th.
Klimovich & Klimovich, 337 11th.
Kosch Theodore, 3115 E 14th, Fruitvale.
Kubo S, 421 8th.
Kujachich & Goicovich, 838-844 Market.
Liedberg Frederick, 539 16th.
Little & Eubanks, 522½ 16th.
Ljubibratich M E, 407 14th.
Lopes Bros, 218 E 18th.
Lucich George, rear 379 10th.
Lukes Nicholas, 873 Bway.
Lund Mrs M C, 317½ E 12th.
Lynch P G, Harlan nr racetrack, Emeryville.
McCarthy D C, e s Holden nr Park av, Emeryville.
McFarland J D Jr, 4504 E 14th, Melrose.
Machado Antone, 617 Bway.
Maison De L'Opera, 419 14th.
Marcovich Michael, 843 Washn.
Marcovich & Marcovich, 29 Tel av.
Marshall Bros, 617 Bway.
Matsushige H, 1764 7th.
Moxson J C, E 14th ne cor Stanley av, Fitchburg.
Meletis Bros, 821 Bway.
Metam M, 509½ 6th.
Mikulich & Kiselich, 805 Clay.
Milan & Dan, 455 9th.
Milicich Peter, 48 San Pablo av.
Miloslavich & Medo, 1751 16th.
Miocevich & Miocevich, 363 12th.
MITROVICH & MATIJASEVICH, 460 9th. (See adv)
Montgomery G S, 972 Bway.
Moody J B, 167¾ 7th.
Moreno G M, 963 Clay.
Mosolso K, 409 San Pablo av.
Munchow & Smeikel, 405 7th.
Mafplia Charles, 463 8th.
Neff J P, 924b 7th.
Ng Chung, 306 8th.
Nishi J, 826½ Bway.

MAKINS & WILL

Real Estate and Insurance

Renting, Collecting Loans
Plate Glass Insurance and Surety Bonds

428 Tenth St. Oakland
Phones: Oakland 4811 Home A1650

ANDREW WHELTON REAL ESTATE
Loans Negotiated - Insurance
Telephone Main 421 **SAN LEANDRO CAL.**

HOTEL AVALON
406
TELEGRAPH AVE
SEE PAGE 21

W. M. CROWN CO., Real Estate Brokers
INSURANCE, RENTING LOANS
Head Office 1056 BROADWAY, OAKLAND, CAL.
Branch Offices in all Large Eastern Cities

W. B. SCOTT'S EAST OAKLAND EXPRESS
Expressing to and from Oakland, Alameda, Berkeley and San Francisco
Phones { Oakland 6808 / Home A 1808
Office: 412 FIFTEENTH ST.
See under Transfer Companies.

NOLAN'S CAFE, 1654 7th. (See left bottom corner cards.)
Olsen, H E, 403 12th.
OPTIMO THE, 460 9th. (See adv.)
West End Cafe, 1734 7th.
Wing Soon Guey, 307 2d.
Woey Loy Guey, 659½ Harrison.
Woman's Exchange, 534 14th.

JOHN MITROVICH A. MATIJASEVICH
The Optimo Cafe
Phone Oakland 2986
460 NINTH STREET OAKLAND, CAL.

Oriental Restaurant, 467 8th.
Owens & Starr Co, 468 12th.
Pabst Cafe, 474-478 8th.
PALACE BAKERY, AND RESTAURANT, 1012 Washington and 471 11th. (See adv)
Palivos & Mertiris, 412 7th.
Pinto R P, 835 Washn.
Ramos & Biagi, 908 Franklin.
Reckert & Young, 502 7th.
Ridgway J P, 822 Franklin.
Roland & De Kermarck, 607 Bway.
Rowland F H, 4922 Tel av.
Ruediger, Loesch & Zinkand, 1009 Bway.
Rupke Arthur, 355 11th.
Ryan & Doyle, e s Hollis 2 n Park av, Emeryville.
Saddle Rock Restaurant, 412 13th.
Sakagama E, 320b 7th.
Scannell G J, 5711 San Pablo av.
Scharff Charles, Piedmont Park, Piedmont.
Schroeder Rose, 614 E 12th.
Schulze A H, 409 12th.
Scontriano & Co, 869 Bway.
Siglav Paul, 269 San Pablo av.
Shanghai Low, 367 9th.
Shields Matthew, 4495 Piedmont av.
Skinner I P, 2303 Peralta.
Slavich John, 417 13th.
Smircich Peter, 3 Austin av, Melrose.
Smith P E, Harlan nr racetrack, Emeryville.
Smith & Miller, Adams Wharf.
Southern Pacific Restaurant, Oakland pier.
Sparovich Bros, n s Park av nr Hollis, Emeryville.
Spicula Bros, 436 San Pablo av.
Sugihara S, 836 Washn.
Sullivan Mrs Nellie, n end Holden nr racetrack, Emeryville.
Sutich & Brbora, 1526 7th.
Swedblom Emil, 378 10th.
Tesses & Kardeises, 1771 16th.
Tripp Mrs Rena, 729 San Pablo av.
Twedell Mrs V, 581 12th.
Union Pacific Restaurant, 463 7th.
Vance & Dedrick, 1734 7th.
Voivoda & Matulovich, 1784 7th.
Waldorf Cafe, 482 8th.
Wall E A, 457 8th.
Wearne, W Z, 410 8th.
Woon Poy Kee, 265 2d.
Working Girls' Exchange, 528 9th.
Yat Bon Heong, 317 2d.
Yellowstone Restaurant, 1812 7th.
Yoshuminta Sato, 467 8th.
You Chin & Co, 834 Webster.
Yuen Hung Low, 370 8th.

*REWOUND AND WINDING MOTORS.
AMERICAN MACHINE & ELECTRIC Works, 756 Franklin. (See p 44.)

"Don't Loan Your Directory"

Telephone Berkeley 1548 THE MILLS CO., Inc. BERKELEY 2183 SHATTUCK Av.
The Liverpool and London and Globe Ins. Co.
Niagara of New York New York Underwriters, of Hartford

Karl H. Nickel Co.

Bacon Bldg. Suite 62 — Tel. Oakland 4552

REAL ESTATE—MINING—INSURANCE—INVESTMENTS and BUILDING

RIDING ACADEMIES.

ANDERSON W L, 1628 Grove. (See adv)

Oakland Roofing and Paint Co, 1788 Telegraph av.

Home A 2916
Phone Vernon 191

PROF. WM. L. ANDERSON
Proprietor and Instructor
1628 Grove St. Oakland, Cal.

RIDING LESSONS
JUMPING LESSONS
TRAINING
BOARDING
HIGH SCHOOLING

TERMS

Class Lesson	$ 1.00
Lesson, one pupil, per hour	2.50
Lesson, two or three pupils, each, per hour	2.00
Lesson, four or more pupils, each, per hour	1.50
Jumping Lessons, each	2.50
Exercise Ride, per hour	1.00
Boarding, per month	20.00

A select stock of saddle horses for sale.

Special arrangements with private parties, large families, schools.

Special Attention to Children

*ROAD GRADERS.

OAKLAND CARRIAGE & IMPLEMENT Co, 362-366 12th.

*ROCK—CONCRETE

STANDARD SUPPLY CO THE (Inc), 1st se cor Broadway. (See under Building Materials.)

*ROOF PAINTS.

MACKENZIE ROOF CO THE, 427 15th. (See advs)

WATSON ROOF CO THE, 512 18th. (See p 49.)

ROOFERS.

Crane A I, 1210 Stanley, Melrose.

HILLMANN A TIN & ROOFING CO, 506 E 12th. (See p 50.)

MACKENZIE ROOF CO THE, 427 15th. (See advs)

WATSON ROOF CO THE, 512 18th. (See p 49.)

YAGER SHEET METAL & PLUMBING Co (Inc), 1006 7th. (See inside back cover.)

*ROOFERS—SLATE AND METAL.

HEIDT W CORNICE WORKS, 916 Webster; Also 152-160 First, S F.

HILLMANN A TIN & ROOFING CO, 506 E 12th. (See p 50.)

WATSON ROOF CO THE, 512 18th. (See p 49.)

WESTERN BUILDING MATERIAL CO, 1st cor Market. (See top corner cards.)

*ROOFING.

MACKENZIE ROOF CO THE, 427 15th. (See advs)

THE MACKENZIE ROOF CO.

J. R. D. MACKENZIE

Mackenzie's Felt & Gravel Roofs

427 FIFTEENTH STREET

PHONES { OAKLAND 3461 / HOME A 3461

OAKLAND, CALIFORNIA

"Century" Asbestos-Cement Shingles

COVERS

WHITE-WALLACE CO., Inc.
1252 Webster
Phone Oakland 194 Home Phone A4194

FOLCOMB REALTY CO
AVOID A PAGE THREE GILT EDGE INVESTMENTS

DEAN LAW and COLLECTION CO., Inc.

Telephones: Oakland 1146, Home A1246

FINANCIAL RATINGS A SPECIALTY
WE COLLECT YOUR BILLS

Rooms 303 and 304
Bacon Block

RIGNEY PRINTING CO.
TEL OAK 2979
217 7th St.

D. B. HUNTER, Pres. and Gen. Mgr.
Main Office and Yard
Shattuck Av. & Oregon St.
Berkeley, Cal.
Tel. Berkeley 8

Hunter Lumber Co.

INCORPORATED NOV. 14, 1902

VERE W. HUNTER, Secretary.
Wharf and Yard
South End of Webster Street Bridge
Tel. Oakland 5292

*ROOFING FELT.

HILLMANN A TIN & ROOFING CO, 506 E 12th. (See p 50.)
MACKENZIE ROOF CO THE, 427 15th. (See advs)
WATSON ROOF CO THE, 512 18th. (See p 49.)

*ROOFING GRAVEL.

MACKENZIE ROOF CO THE, 427 15th. (See advs)
WATSON ROOF CO THE, 512 18th. (See p 49.)

*ROOFING MATERIALS.

Flexo Building Paper Co., 918-924 E 12th.
MACKENZIE ROOF CO THE, 427 15th. (See advs)
WATSON ROOF CO THE, 512 18th. (See p 49.)

*ROOFING—SLATE.

WESTERN BUILDING MATERIAL CO, 1st cor Market. (See top corner cards.)

*ROPE.

WESTERN HEAVY HARDWARE & Iron Co, 420-426 9th. (See front fly leaf.)

*ROTARY ENGINES.

HAUN ROTARY ENGINE CO, 259 9th. (See under Engines—Rotary.)

*RUBBER GOODS.

DIAMOND RUBBER CO THE, 110-114 Telegraph av.
OAKLAND VULCANIZING AND RUB-ber Works, 938-940 Telegraph av. (See adv)

*RUBBER RECLAIMERS.

WASTE PRODUCTS CO, 512 4th.

*RUBBER STAMPS.

CARRUTH & CARRUTH CO (Inc), 520 15th. (See adv opp p 270.)
CHICAGO RUBBER STAMP CO, 865 Broadway. (See adv)
Fullerton & Garrison, 664 20th.
KELLY J R, 663-665 9th. (See adv under Printers.)
Moise-Klinkner Co, 952 Bway.

*RUBBER TIRES.

CALIFORNIA CARRIAGE WORKS, 758 Franklin. (See under Carriage and Wagon Mnfrs.)
CALIFORNIA VULCANIZING AND Rubber Works, 176 12th. (See right center cards and p 25.)
COAST CARRIAGE CO, 12th and Jackson. (See right bottom corner cards.)
DIAMOND RUBBER CO THE, 110-114 Telegraph av.
OAKLAND VULCANIZING AND RUB-ber Works, 938-940 Telegraph av. (See under Rubber Goods.)
WILLEY O F CO, 165-167 13th and 19 Fell, S F. (See p 27.)

*RUBBER TUBING.

NEW YORK BELTING & PACKING Co, Ltd, E 11th sw cor 3d av. (See left side lines.)

GARDEN HOSE
The Best on Earth
The Famous old "Double Diamond" Brand has stood the test for over Fifty Years
JOHN P. MAXWELL CO.
Agents for the City of Oakland
Manufactured by New York Belting and Packing Co., LTD. New York

Phone: Oakland 5102 E. G. BUTLER, Manager

OAKLAND
VULCANIZING and RUBBER WORKS
938-940 TELEGRAPH AVENUE
AUTOMOBILE TIRE REPAIRING A SPECIALTY
Distributors for
REPUBLIC AUTOMOBILE TIRES AND TIRE SUNDRIES

RUBBER GOODS—MNFRS AND DEALERS.

American Rubber Mnfg Co, s s Park av bet Emery and Watts, Emeryville.
Diamond Rubber Co, 110-114 Tel av.
OAKLAND VULCANIZING AND RUB-ber Works, 938-940 Telegraph av. (See adv)
Reese Waterproof Mnfg Co, n s Galindo 2 w Redwood rd.
Rhoads C A, 369 10th.

*RUBBER TYPE.

CHICAGO RUBBER STAMP CO, 865 Broadway. (See adv opp Rubber Stamps.)

*RUCHINGS.

OAKLAND PLAITING PARLORS, 1107 Jefferson. (See under Accordeon Plaiting.)

EDWIN T. GORIE Wood, Coal, Hay and Grain and Poultry Supplies
Successor to OSGOOD & SON
Phones { Piedmont 544 / Home A4454
1805 Telegraph Ave. COR. 34TH STREET Oakland

CHICAGO RUBBER STAMP CO.

...CO...

865 BROADWAY

'PHONE

OAKLAND 3347

CHICAGO RUBBER STAMP CO.

865 BROADWAY, OAKLAND, CAL. PHONE OAKLAND 3347

A FEW OF OUR SPECIALTIES ARE ILLUSTRATED AS FOLLOWS:

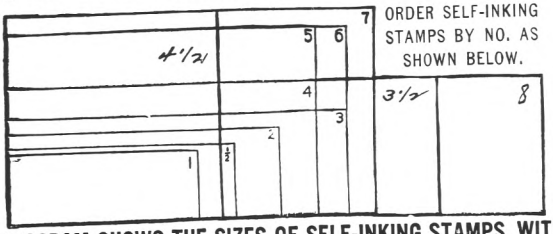

ORDER SELF-INKING STAMPS BY NO. AS SHOWN BELOW.

THE ABOVE DIAGRAM SHOWS THE SIZES OF SELF-INKING STAMPS, WITH OR WITHOUT DATES OR NUMBERS. OTHER SIZES & STYLES FURNISHED ON APPLICATION

STEEL NUMBERERS AND DATERS OF ALL KINDS TO ORDER NUMBERERS WITH 4-8 WHEELS & 3-5 MOVEMENTS ALSO IMPORTED GOODS IN THIS LINE

123456

SEP 25 1908

ADJUSTABLE STENCILS

BRASS STENCILS TO ORDER

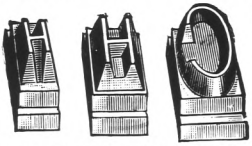

BURNING BRANDS & STEEL STAMPS MADE TO ORDER

THE ABOVE STAMP IS FITTED WITH BOTH DATES AND NUMBERS IN ALL SIZES, WITH FROM 2 TO 8 BANDS.

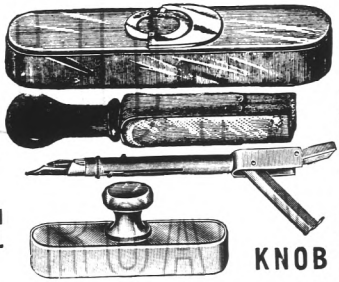

RING POCKET STAMP

IMPERIAL POCKET PEN AND PENCIL POCKET

KNOB POCKET

WAX SEALS

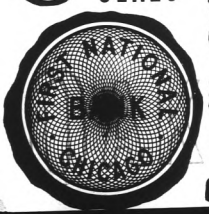

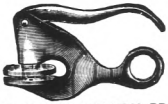

ALUMINUM POCKET SEAL PRESS

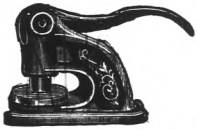

NOTARY & CORPORATION SEALS OF ALL KINDS

James P. Taylor Wholesale "HEBBURN" Best house coal Retail
459 TWELFTH ST. TELEPHONE OAKLAND 2428

HOLCOMB REALTY CO.
I-MONEY TALKS ON PAGE 3
LAND FOR THE LANDLESS MAN

*RUG MNFRS.

MATTHEW GEORGE, 709 5th. (See adv)

Drake D D, 12 Bacon Bldg.
Helsen A C, 624 I, Sacramento, Cal.

George Matthew

Manufacturer of

RAG CARPETS AND CHENILLE WOVE RAG RUGS, HANDSOME FLUFF RUGS MADE FROM YOUR OLD CARPET

709 5th St., Bet. Castro and Brush OAKLAND, CAL.

Phone Oakland 3532

RUGS.

BRALEY-GROTE FURNITURE CO, 1358-1366 Broadway.
BREUNER JOHN CO, 401 13th. (See left top corner cards.)
BUSEY & REED, 410-412 San Pablo Av. (See adv opp p 250.)
California Rug Works, 1611 San Pablo av.
Chamberlain R H, 1157 Franklin.
LESTER ABRAHAM, 856 Clay. (See under Carpet Cleaners.)
MACKAY WALTER S CO, 418-424 14th. (See left top lines.)
OAKLAND FURNITURE CO, 534 12th. (See adv under Furniture.)

*RUPTURE SPECIALIST.

SHERWOOD A T, 1703 Liese Av. (See under Trusses.)

*SAFE AND LOCK EXPERTS.

Bloom G W, 322 4th.
EVANS C A, 405 10th.

*SAFE DEPOSIT VAULTS.

CENTRAL BANK, Broadway ne cor 14th. (See back cover and p 15.)
ITALIAN POPULAR BANK, 878 Broadway. (See p 16.)

SAFES—MNFRS AND DEALERS.

BORNEMANN GEORGE C CO, Clay nw cor 11th.
Biener S Co, 167 12th.
Bloom G W, 322 4th.
PARCELLS SAFE CO, 659 Washington.
Waltz Safe and Lock Co, 5th cor Chestnut.

SAILS.

PLUMMER W A, 1st cor Franklin.
WHITE-WALLACE CO (Inc), 1252 Webster. (See right bottom lines.)

*SALARY LOANS.

CRESCENT LOAN CO, 460 13th. (See opp p 326.)

HODGES C B & CO, Rooms 77-78 1065 Washington. (See right center cards and p 28.)
Newton F A, 613 Union Savings Bank Bldg.
STAR LOAN & INVESTMENT CO, 267 Bacon Bldg. (See adv under Loans.)
Tuman C H, 530 13th.

*SALE STABLES.

JUANITA STABLE CO, 496-498 25th. (See p 21.)

SALOONS.

Ambrose M A, 701 Franklin.
Arata Bros, 4999 Tel av.
Ario Carlo, 229 8th.
Balderston T D, n s Park av at S P R R, Emeryville.
Banchio Frank, 612 Bway.
Bandle & Sonderleiter, 477 9th.
Barada H J, 400 8th.
Barlascini J & Co, 603 San Pablo av.
Barrett D W & Co, 371 11th.
Becker & Peterson, 479 10th.
Beckert & Kieso, 1700 7th.
Belmont Liquor Co, 714 San Pablo av.
Beltink & Ritter, 403 14th.
Benedetti & Mangone, 560 San Pablo av.
Bernd & Zimmerman, 28 Tel av.
Bettencourt J J, 5833 Shattuck av.
Bledsoe J D, 474 13th.
Bold J L, 1200 Fruitvale av.
Bonney R K, n s Park av nr San Pablo av.
BORCHERT'S CAFE, 415 10th.
Bouquet & Moltoza, 962 Bway.
Brace J W, 413 12th.
Brause Gustav, 5598 Tel av.
Brennan J T, 1050 Franklin.
Briglia & Johnson, 1456 7th.
Brown Bros, 1716 7th.
Brunson Martin, 726 San Pablo av.
Budweiser Cafe The, 400 San Pablo av.
Burmeister H E, 861 Wood.
Burrell Edward, s s Park av nr Hubbard, Emeryville.
Busch Adolph, E 14th ne cor Orchard, Fitchburg.
Bush & Ballard, 1151 Washn.
Calleri Michael, 623 Bway.
Camlong John, 6498 San Pablo av.
Cardoza T J, 1514½ 7th.

COSY BUNGALOWS
For Sale by
J. M. Perkins CO.
1 Telegraph AVENUE OAKLAND
PHONES
Oakland 3500
Home A3500

ALAMEDA RUG WORKS
RUGS MADE FROM OLD CARPETS
Carpets taken up, cleaned and relaid
2006 EVERETT STREET Phone Alameda 39 ALAMEDA

JOSHUA HENDY IRON WORKS
75 FREMONT STREET, - SAN FRANCISCO, CAL.
MANUFACTURERS of MACHINERY, BOILERS, ENGINES, Etc.

See GEO. H. VOSE For Real Estate Insurance and Notary
968 Broadway
Oakland
Phone Oakland 7516

SALOONS—Cont'd

Carey Neill & Co, 1252 Bway.
Carroll J J, 461 10th.
Cather & Greiner, 481 9th.
Cavanaugh Patrick, Hannah se cor B.
Cave The, 473 11th.
Central The, 1457 7th.
Cereghino Camillo, 826 Bway.
Chanquet Bros Co, 874 Bway and 951 Franklin.
Chanteloup & Berry, 5841 San Pablo av.
Chapman W P, 1320 E 14th, Fruitvale.
Christensen Peter, 483 7th.
Cianciarulo Bros, 854 Clay.
Cianciarulo & Sons, 833 Wasn.
Clark F M, 4899 Bway.
Cogorno & Adams, 701 Filbert.
College Inn, 1011 Bway.
Collier J J, 417 7th.
Collins & McDonald, 466 9th.
Comstock Exchange, 825 Bway.
Connolly B T, 1224 Bway.
Connolly Mary, 771 Willow.
Cook Joseph, 611 E 12th.
Cooper James, 2303 Peralta.
Coppelberger Bert, 4090 San Pablo av.
Cordano Giovanni, 711 Myrtle.
Cordano & Lanella, 1601 Market.
Corley James, 1402 San Pablo av.
Coucke E J, E 12th cor 13th av.
Courant Frank, 411 8th.
Coyne John, 800 Peralta.
Cozzens & Bock, 475 6th.
Cronin C J, 4399 Piedmont av.
Cruse James, 653 Jackson.
Cunio J G, 323½ 11th.
Cushing L P, 65th nw cor Green, Emeryville.
Cutter C H, 473 9th.
Dacha J F, 5098 Tel av.
Dahlke A A, Bway nw cor 7th.
Dannheim & Somps, 817 Washn.
Davy Crockett Liquor Co, 868 Bway.
De Camps J P, 218 Tel av.
Denahy & McTavish, 782 7th.
Denney R G, 351 11th.
Detels Henry D, Talcott av opp 27th. av, Fruitvale.
Deuwel J H, Holden and Park av, Emeryville.
Devoto & Wyruck, 468 7th.
Diana Alexander, 1440 5th.
Donahue & Murphy, 1791 7th.
Donovan Cornelius, 6399 Tel av.
Dooley J F, 1747 7th.
Dore Bros, 1700 8th.
Elferle Christopher, 3044 Talcott av, Fruitvale.
Feeley J T, 675 Webster.
Feldman Bros, 1327 7th.
Fiege & Hennings, 902 Washington.
Fisher F J, E 14th, sw cor Tevis, Fruitvale.
Fitzpatrick Edward, 3999 Grove.
Fitzpatrick Ed Co, 133 San Pablo av.
Fitzpatrick M A, 3901 Tel av.
Flammer George, 1265 Bway.
Fleming E F, 429 11th.
Fontaine Marie, 835 San Pablo av.
Forum Cafe, 1158 Bway.
Foster I L, 101 San Pablo av.
Franklin Saloon, 926 Franklin.
Franz Frank, 3242 E 14th, Fruitvale.
Franz Herman, 12th ne cor Webster.
Fuller C H, 14th sw cor Rose, Fitchburg.
Gallagher N & Sons, 836 Tel av.
Gallagher Peter, 850 Adeline.
Gareau Philip, 1061 7th.
Gault & Kurz, 411 12th.
Ghirardelli & Co, 716 Bway.
GIER THEO WINE CO, 1227 Broadway. (See back bone.)
Golden T J, 421 14th.
Gonsalves Joseph, s s E 14th bet Rose and Henry, Fitchburg.
Gonzalney J S, 41 Hellen.
Gordon G S, 1751 7th.
Gosch & Moss, 1552 7th.
Graves D C, Park av nr Hubbard.
Green John, e s Nutley 2 n Harmon, Fitchburg.
Griffing H W, 313 San Pablo av.
Guido Manuel, 800 E 14th.
Haase H D, 1504 7th.
Hanifin J J, 471 14th.
Hanley Bros, 1507 7th.
Hanrahan P N & Co, 1072 Bway.
Hansen J C, 352 11th.
Harrington J T, 915 7th.
Hartman & Hamerton, 867 Bway and 463 9th.
Hastings W T, Park av sw cor Halleck, Emeryville.
Hayes N J, w s Hollis nr Park av, Emeryville.
Henning E & F, 726 San Pablo av.
Hennings Bros, 257 6th.
Hennings & Schroder, 1752 7th.
Herbert Joseph, 253 B.
Herr J G, 28 San Pablo av.
Hervieu Joseph, 421 10th.
Heyer & Namanny, 809 Washn.
Hi Fung & Co, 815½ Webster.
Hodge W A, 1731 7th.
Hoffman Grill & Cafe Co, 419-420 7th.
Holm N H, 700 High, Melrose.
Hopcroft W W, 1300 Fruitvale, Fruitvale.
Horgan E T, 415 13th.
Hurll & Co, 801 Bway.
Hyde & Hippen, 509 11th.
Ireland G H, 3723 E 14th, Fruitvale.
Jackson A C, 1336 Fruitvale av, Fruitvale.
Johns Frank, 801 Brush.
Johnson Wm, s s E 14th 3 w Palo Vista av, Fitchburg.
Joseph & Viera, 820 Franklin.
Jund George, 4501 Shattuck av.
Kane Wm, 454 6th.
Kear Harry, 410 12th.
Keller & Meuer, 1551 Bway.
Kelly & Kelly, 66 San Pablo av.
Kent W M, 457 12th.
Klee I H, 5717 San Pablo av.
Klingeberg Frederick, 900 7th.
Knabbe Diedrich, 473 11th.
Koenig Charles, 561 Park av.
Koenig & Hinck Co, 1140 E 14th.
Kohl Bros (Inc), 7th ne cor Bway.
Koster Bros, 1160 7th.
Kroman & Gabrielsen, 853 Webster.
Kroman & Petri, 825 Bway.
Krueckel Andrew & Co, 1154 Washn.
Kyte G J D, 811 Bway.
Lamontagne J D, 203 San Pablo av.
Landregan & White, Adeline ne cor 61st.
Lanz Phil, 362 7th.
Lassalle James, 401 7th.
Lassalle Peter, 434 San Pablo av.
Lavorel E P, 653 Washn.
LeBars Peter, 1840 7th.
Leffler & Kelly, 844 Franklin.
LeFort A J, 401 8th.

ATHENS GARAGE
W. A. TOWNS, Prop. Phone Piedmont 167
J. G. ESTABROOK, Machinist
STORING CARS A SPECIALTY
38th and Telegraph Ave. OAKLAND
Full Equipment For Expert Automobile Repair Work

SUNSET LUMBER COMPANY

Main Office and Yard
First and Oak Sts.
Oakland
Tel. Oakland 176

C. H. OLINGER, Manager

Branch Yard
E. 12th and 17th Ave.
East Oakland
Tel. Merritt 22

Lehman M, n end Holden nr racetrack, Emeryville.
Leitao & Dutra, 751 Willow.
Lemieux O C, n s E 14th 2 w Seminary av, Fitchburg.
LeProtti Emil, 4300 Bway.
Lett & Fisher, 1708 7th.

Nevin & Bouquet, 962 Bway.
Nichols J E, 1236 Fruitvale av.
Niedt F R, San Pablo av sw cor 63d, Emeryville.
Nielsen Mads, 4098 San Pablo av.
NIELSEN & KRAHN, 379 12th. (See adv)

C. S. NIELSEN WILL F. KRAHN

The Compass?

PHONE OAKLAND 3516

379 TWELFTH STREET OAKLAND, CAL.

Lewis W C, 63d sw cor Green, Emeryville.
Lind Charles, Park av ne cor Holden, Emeryville.
Lind C A, E 14th se cor High, Melrose.
Littrell J J, San Pablo av opp 37th.
Ljubibratich & Co, 4099 San Pablo av.
Lorencio F G, 1687½ 5th.
Lubben Frederick, 1055 13th av.
Lynch P G, Harlan nr racetrack, Emeryville.
McCabe B S, 1442 San Pablo av.
McCain E J, 234 San Pablo av.
McCarthy D F, 1769 16th.
McCarthy J J, 719 Clay.
McDonald James, 4401 Piedmont av.
McLaughlin T H, 962 E 14th.
McLean James, 700 Market.
McLellan A & Co, 442 San Pablo av.
McMillan R H, 851 60th.
McVey J F, 1249 Broadway and 800 San Pablo av.
McVey & McBee, 800 San Pablo av.
Macdonough Bar, 421 14th.
MacLeod John, 1224 5th.
Madden Martin, 1816 7th.
Maitia & Pourroy, Park av ne cor Hollis, Emeryville.
Manhan & Co, 930 E 14th.
Manhattan The, 1504 7th.
Marini & Sons, 690 Market.
Marshall F J, 350 Tel av.
Marshall J S, 1336 High, Melrose.
Martin Leon, 1019 Franklin.
Martin & McDonald, 3900 San Pablo av.
Meillette John, 851 Washn.
Mello J H, 782 E 12th.
Michel & Junker, 902 E 14th.
Miller & Peterson, 1050 Bway.
Minoli & Violetti, 822 Washn.
Monahan J E, 8th ne cor Webster.
Morgan S D, 1177 7th.
Morris L B, 1057 Bway.
Muhr H, 967 Bway.
Murphy F J, 719 Bway.
Namanny & Hatcher, 859 Washn.
National Liquor Store, 801 Clay.
Neail W F, 1007 Bway.
Neckhaus Garden, n s Hopkins nr Laurel, Fruitvale.
Neill M F, 802 Clay.

Niessen Adolph, 479 7th.
Nixon W J, n s E 14th bet Yoakum av and Gordon av, Fitchburg.
Noble Buffet The, 403 14th.
NOLAN'S CAFE, 1654 7th. (See left bottom corner cards.)
Nor A J, 1572 7th.
Nott F A, 915 Bway.
Nuffer John, 403 E 12th.
Nunes Thitonio, 674 Bway.
O'Connell Martin, 1719 Bway.
O'Dea & Boyle, 1313 Peralta.
O'Malia E J, 3700 San Pablo av.
Ohe Fred, w s Yerba Buena.
Olander Albert, 625 E 12th.
Olivier Charles, 1701 Pacific.
Olson Elias, 580 3d.
On Fong & Co, 713 Webster.
Pabst Cafe, 478 8th.
Pasquini Dominique, 1501 5th.
Paul Owen, 4315 E 14th, Melrose.
Pedro J F, 311 E 14th.
Peerless Bar The, 400 8th.
Pellegrini Augusto, 1132 Vine, Melrose.
Pereira Frank, Washn se cor 8th.
Perez Pascal, 1149 Stanford av.
Perry Wm T & Co, 1601 5th.
Pessagno & Cordano, 1250 7th.
Peterson & Becker, 479 10th.
Pietronave Albert, 823 Center.
Pietronave & Marinko, 1176 5th.
Pioneer Saloon, 1100 Bay av, Melrose.
Pizzola Louis, 4601 Tel av.
Poeller August, 926 Franklin.
Porte J W, 471 7th.
Potter C C, 1233 San Pablo av.
Pozzi Mario, 1439 14th.
Quigley W B Co, 965 Clay.
Rathskeller The, Bway ne cor 8th.
Ratti Nicholas, 552 Bway.
Rattoni Giovanni, 951 3d.
Raymond Joseph, 16th se cor Campbell.
Reichhold Wm, 413 14th.
Reichsrath Fred, 800 Webster.
Reilly T P, 2300 San Pablo av.
Reiney Alfred, 914 High, Melrose.
Richeleau Cafe, 800 Washn.
Roberts J F, 986 36th.
Rogers J A, 817 San Pablo av.
Rogers O L, 482 7th.
Rohan J C, 800 Washn.

HOLCOMB REALTY CO.
SURVEYS
MAPS
PLATS
FOR PAGE & QUICK SALES
RENTS
SPECIALTY

Phone Your Seed and Plant Orders to the
Oakland Seed and Plant Co.,
Main Store, 36th and Grove Streets
A. G. Fleck, Pres. E. Fleck, Mgr.
Phones { Home A1577 Piedmont 119

J. TYRREL
C. A. TYRREL, NOTARY PUBLIC
REAL ESTATE — INSURANCE
SURETY BONDS
No. 5 Telegraph Avenue

PHONES
BROADWAY 2694 HOME 2694
Dr. TOM-WAI-TONG
CHINESE PHYSICIAN
&SURGEON

GEO. FAKE

WATCHMAKER and JEWELER
1113 Broadway, Oakland, Cal.

WATCH INSPECTOR FOR SOUTHERN PACIFIC AND SANTA FE RAILROADS PHONE OAKLAND 3739

SALOONS—Cont'd

Rommel & Cappa, 1050 7th.
Rose F & Sons, 1521 3d.
Rose J J, 1466½ 7th.
Ruggero John, 4966 Tel av.
Sabatino & Fitzpatrick, 380 10th.
Sanders & Lang, 523 San Pablo av.
Sansom & Puterbaugh, 838 Bway.
Santi Vitale, 1103 7th and 315 11th.
Sarment A A, 753 Campbell.
Scharff Charles, Piedmont Park.
Scheiding & Hohman, 840 Bway.
Schmitz J M, 1203 San Pablo av.
Schoenfelder Herman, 1786 7th.
Schoening Wm, 4704 E 14th, Melrose.
Scholz G R, 518 7th.
Schrieber Wm, New Cal Jockey Club.
Scozzafava Thomas, 1323 14th.
Shang Fong & Co, 313 2d.
Shavers A E, w s Hollis nr Park av, Emeryville.
Shea & Murphy, 1805 7th.
Silva J M, 851 Franklin.
Silva & Nunes, 674 Bway.
Silveira A M, 701 E 12th.
Simms M R, 267 B.
Simpson Bros, Pine se cor 8th.
Smith Frank, 1720 7th.
Smith G F, 1354 15th.
Smith & Miller, ft Jackson.
Solari Bertola, 4795 Tel av.
Souza Frank, 401 10th.
Springer & Engelhardt, 849 Bway.
Stoicich & Klimo, 842 Bway.
Stoppenhagen F D, 4801 Tel av.
Strey Ernest, 847 Washn.
Studiger & Immos, 1106 Fruitvale av.
Suarez A A, saloon 4501 E 14th, Melrose.
Sullivan James, 838 San Pablo av.
Sullivan Wm, 601 Webster.
Sullivan & Webber, 1878 7th.
Sunset Wine C, 912 Bway.
Sylvia J A, 827 Franklin.
Teeple H W, 223 San Pablo av.
Templeman A C, w s Hollis nr racetrack, Emeryville.
Tepper's Garden, Hopkins nw cor Dimond av, Fruitvale.
Teutonia Hall, 412 8th.
Thayer E F Co, 907 Bway.
Thomas F J, 229 3d.
Tillmann & Wolander, 855 Adeline.
Tobin I D, 54 San Pablo av.
Torre Constantine, Fruitvale av se cor Lloyd av.
Torre J B, 1016 7th.
Traverso Frank, 701 Bway.
Treager Jacob, 858 Washn.
Turner & Dotson, 1765 7th.
Valladao John, 1501 7th.
Velladao J F, 1356 E 14th, Fruitvale.
Vienna Cafe, 967 Bway.
Viguier & Nebel, 650 Bway.
Von Duren Fred, 3344 E 14th.
Voorhees & Girard, 478 7th.
Waldorf Cafe, 902 Washn.
Wallace W L, Park ne cor Halleck.
Walters Benjamin, 833 Bway.
Wanner Conrad, 10th nw cor Kirkham.
Wanner J C, 1354 10th.
Warnecke & Michels, Bway nw cor 1st.
Webb John, 4083 San Pablo av.
Wehli Jacob, 809 E 14th.
Wehner & Plath, College av cor 59th, Claremont.
Wemmer Otto, 401 10th.
Wemmer & Franz, 412 8th.
White John, 469 8th.
White Thomas, 622 Bway.
Whitehead T N, 1542 Adeline.
Wieking Henry, 879 Washn.
Wieking W H, 1802 7th.
Williams & Spears, 832 Peralta.
Windmuller Herman, 350 12th.
Wixson Ernest, 253 B.
Wolbold Henry, 212 San Pablo av.
Wolfrum Chris, 1103 E 12th.
Wolter Reimer, 1125 13th av.

SALT MNFRS AND DEALERS.

California Salt Co, 705 Union Savings Bk Bldg.
Oakland Salt Depot, 657 Webster.

SAND DEALERS.

Delavergne L H, 958 61st.
ESTERLY CONSTRUCTION CO, Adeline and Oregon, Berkeley. (See right bottom lines and p 48.)
Ibsen Hilmer, 962 28th.
Peterson Hans, ft Webster.
QUAYLE BROS, 1570 Broadway. (See opp p 1144.)
STANDARD SUPPLY CO (Inc) THE, 1st se cor Broadway. (See adv under Building Material.)
WESTERN BUILDING MATERIAL CO, 1st cor Market. (See top corner cards.)

*SANITARIUMS.

HAYWARD SANITARIUM, Hayward, Cal. (See adv.)
HOWARD SPRINGS, LAKE COUNTY, Cal, Miss C Wheeler Propr, J W Wheeler Mngr, 4916 Telegraph av. (See right bottom lines and p 22.)
Petty Dr G E, 1849 Dewinell.
PROVIDENCE HOSPITAL, Broadway ne cor 26th. (See opp p 896.)
WARDER'S PRIVATE SANITARIUM, 1985 Webster. (See adv inside front cover.)

SASH, DOORS AND BLINDS.

CALIFORNIA DOOR CO, Wood sw cor 16th and 468 10th. (See p 34.)
MELROSE LUMBER & SUPPLY CO, E 14th bet 45th and 46th avs. (See right top lines and p 35.)
Oakland Sash & Door Co, ft 9th av.
PACIFIC LUMBER CO, foot 8th av. (See adv under Lumber.)
PACIFIC MANUFACTURING COMPANY 478 10th. (See p 35.)
Redwood Mnfrs' Co, Lowell nw cor 57th.
SANFORD & BRANDT, 60th cor Occidental. (See p 39.)
Union Blind & Ladder Co, 2243 Peralta.
ZENITH MILL & LUMBER CO, 1051 E 12th. (See right bottom corner cards and p 34.)

*SASH WEIGHTS AND CORD.

CALIFORNIA DOOR CO, Wood sw cor 16th and 468 10th. (See p 34.)

SAUSAGE CASINGS.

Breuer J & Co, ft 66th, Emeryville.

SAUSAGE MNFRS.

Crestetto B A, 558 7th.

SAWS—MNFRS AND DEALERS.

Holmes George, 1221 23d av.
Oakland Saw Works, 666 Washn.

Eilers Music Co.

The Largest Pacific Coast PIANO Dealers

Over 40 different makes of the world's best pianos to select from.

ALSO the world renowned Peerless Electric Pianos

THE Genuine Autopiano AND Welte Orchestrions and the wonderful Welte Mignon

Wm. B. DAVEY, Pres.
WALTER B. FAWCETT, Vice-Pres.
CHAS. H. PFEIFFER, Manager

CALIFORNIA MANTEL & TILE CO.
Successors to J. C. WILLS
MANTELS—GRATES—TILES—THE HAMILTON GAS GRATE
271 TWELFTH STREET PHONES {OAKLAND 2208 / HOME A2943} OAKLAND

Loose Leaf Books, Card Indexes
Typewriters and Supplies

SMITH BROS.
462-464 Thirteenth St.
Bet. Broadway and Washington Sts.

Saws OAKLAND Schools 1805

HOLCOMB REALTY CO.
SEE PAGE THREE
RICH FARMLAND CHEAP

Hayward Sanitarium

A quiet cottage home situated on Castro street, near a wooded park. Specially for convalescents and invalids. Contains all modern conveniences of a first-class sanitarium.

Phone Black 33.

Apply to - - - F. A. McAuslan

Benj. Curtaz & Son, Inc.
PIANOS, PLAYER PIANOS, ORGANS and MUSICAL MERCHANDISE
1321 Broadway
Phones { Oakland 2653 / Home A 1414
R. J. Curtaz, Pres.
W. E. Fitzmier, Mgr.

*SAW FILERS.

GABRIEL A. 465 8th. (See left bottom corner cards.)
Harrington W E, 812 Franklin.
Krepper Phillippie, 1301¼ Bway.
Watkinson Herbert.

*SAW MILL MACHINERY.

EBY MACHINERY CO, 1220-1222 Myrtle, Oakland, and 268 Market, S F. (See p 389.)

*SAW AND PLANING MILLS.

SANFORD & BRANDT, 60th cor Occidental. (See p 39.)

*SCALES—MNFRS AND DEALERS.

Neal & Saunders, 327 6th.

*SCALP TREATMENT.

BLOEDEL M A & CO, 1219 Broadway. (See adv under Hairdressers.)

SCAVENGERS.

Schaffer Louis, 419 8th.
Vrucco F & Co, 1256 Campbell.

*SCHOOLS AND COLLEGES.
(See also p 70.)

CALIFORNIA COLLEGE, E 29th bet 13th and 14th avs. (See adv opp Colleges.)

HEALD-DIXON COLLEGE, San Pablo av cor 16th. (See opp p 528.)

MILLS COLLEGE, Mills College, Cal. (See adv opp p 770.)

OAKLAND SHORTHAND INSTITUTE, 49 Blake Blk, 1065 Washington.

PARSONS PRIVATE SCHOOL, 864 34th. (See adv.)

Parson's Private School

ALL GRADES, BOTH SEXES

COMPETENT TEACHERS

864 34th St. OAKLAND

STOVES, RANGES, FURNACES AND HEATERS
A. E. HALL & CO., INC.
—THE STOVE STORE—
12th & Clay St.

NOTARY REAL ESTATE
OLAF J
HANSSEN
SEE PAGE 6
GENERAL BROKER

WHITE GARAGE
THE WHITE COMPANY
538 Seventeenth St. - Oakland

Best Machine Shop and Garage
REPAIRS
on all makes of Cars

SCHOOLS AND COLLEGES—Cont'd

POLYTECHNIC BUSINESS COLLEGE and College of Engineering, 12th nw cor Harrison. (See left center cards and below Schools.)

*SCHOOLS—MUSIC.

OAKLAND CONSERVATORY OF MUSIC, 1170 Madison. (See left top corner cards.)

POLYTECHNIC BUSINESS COLLEGE AND SCHOOL OF ENGINEERING

Incorporated Capital Stock $100,000
W. E. Gibson, President H. C. Ingram, Vice-President
First National Bank, Treasurer
Twelfth and Harrison Streets, Oakland, Cal.

THE GREAT BUSINESS TRAINING SCHOOL OF THE WEST

A school of high standing and national reputation for high-grade work.
Universally recognized as the leading exponent of business and technical education in California.
The largest and best equipped school of its kind west of Chicago.
Has the finest building ever erected in the West for Business College work.
Indorsed by Oakland Board of Trade and by business men and educators throughout the West.
Courses of study most practical ever devised in any school of business training.
The POLYTECHNIC has five times more money invested in equipment than any other Business College in the West.

RINGNALDA NORMAL INSTITUTE 261-262 Bacon Bldg. (See left side lines.)

*SCHOOLS OF ENGINEERING.

HEALD-DIXON COLLEGE, San Pablo av cor 16th. (See backbone and adv.)
POLYTECHNIC BUSINESS COLLEGE and College of Engineering, 12th nw cor Harrison. (See left center cards and under Schools.)

*SCHOOLS OF TELEGRAPHY.

HEALD-DIXON COLLEGE, San Pablo av cor 16th. (See left top corner cards.)
POLYTECHNIC BUSINESS COLLEGE and College of Engineering, 12th nw cor Harrison. (See left center cards and under Schools.)

*SCHOOLS OF MINING.

HEALD-DIXON COLLEGE, San Pablo av cor 16th. (See backbone and adv)
POLYTECHNIC BUSINESS COLLEGE and College of Engineering, 12tn nw cor Harrison. (See left center cards and under Schools.)

SCHOOLS—PRIVATE.

Beulah School, Tompkins av e High, Leona Heiights.
OAKLAND SHORTHAND INSTITUTE, 49 Blake Bldg, 1065 Washington.
Parsons Anna J, 864 34th.
Ransom Marian, 484 29th.

*SCHOOLS OF SHORTHAND.

POLYTECHNIC BUSINESS COLLEGE and College of Engineering, 12th nw cor Harrison. (See left center cards and under Schools.)

*SCHOOL SUPPLIES.

COLONIAL STATIONERY & ART CO, 222 San Pablo av. (See right bottom corner cards.)
SMITH BROS, 462-464 13th. (See right top lines.)

*SCHOOLS—TYPEWRITING.

HEALD-DIXON COLLEGE, San Pablo av cor 16th. (See left top corner cards.)

We can collect them. — What? Your bills. —We are doing it every day.
WELLMAN-ROBBINS MERCANTILE AGENCY, 228-229 Bacon Building, TWELFTH AND WASHINGTON

BORAX

PHOENIX FLOUR
THE WHITEST
THE BEST
ASK YOUR GROCER

*SCREENINGS.

STANDARD SUPPLY CO THE (Inc), 1st se cor Broadway. (See adv under Building Materials.)

*SCREENS—DOOR AND WINDOW.

PACIFIC MANUFACTURING CO, 478 10th. (See p 35.)

*SEALS.

CHICAGO RUBBER STAMP CO, 865 Broadway. (See adv opp Rubber Stamps.)

*SEARCHERS OF RECORDS.
(See also Abstracts of Title.)

STOCKER & HOLLAND ABSTRACT CO,
808 Broadway.

SECOND-HAND GOODS.

Abramowitz J L, 1118 7th.
Arbulich M A, 1002 7th.
Austin's, 831 San Pablo av.
Burns J L, 3721 E 14th.
Cohn A B, 525 8th.
Connolly Martin, 1125 15th av.
Elliott James, 752 7th.
Gordon John, 1623 San Pablo av.
Julien Edward, 4162 Tel av.
Kokowsky E F, 864 Market.
Levin M L, 1710½ 7th.
Sinai Edward, 709 Bway.
Warner Joseph, 2007 San Pablo av.
Wilson Wm, 1120 7th.

*SECRETARIAL WORK.

WILHELM CHARLES A, 1003½ Broadway. (See p 21.)

*SEEDS.

MORSE C C & CO, Glenn av off Piedmont av. (See under Nurseries.)
OAKLAND SEED & PLANT CO, 3615 Grove. (See right side lines.)
PIEDMONT FLORAL AND SEED CO, 1302 Broadway. (See opp p 879.)

*SELF-PLAYING PIANOS.

EILERS MUSIC CO, 1075-1077 Clay. (See left side lines.)

*SEWER CONTRACTORS.

LIMA LOUIS & CO, 34 Telegraph Av. (See p 49.)

*SEWER PIPE.

GLADDING, McBEAN & CO, Grove ne cor Jones.
WESTERN BUILDING MATERIAL CO, 1st cor Market. (See top corner cards.)

SEWING MACHINES.

Automatic Sewing Machine Co, 106 Telegraph av.
Domestic Sewing Machine, 531 12th.
National Automatic Sewing Machine, 531 12th.
SARGEANT E L, 531 12th.
Singer Sewing Machine Co, 465 12th.
STALLARD J D, 23d sw cor San Pablo av. (See p 28.)
Standard Sewing Machine, 531 12th.
Ullner & Sons, 780 E 14th.
Weinstock Henry, 1143 7th.
White Sewing Machine Co, 470 11th.
Willcox & Gibbs Sewing Machine Co, 100 Tel av.

SHADE CLOTH MNFRS.

Pacific Shade Cloth Co (Inc), 740-742 Adeline.

*SHADES—WINDOW.

LESTER ABRAHAM, 856 Clay. (See adv under Carpet Cleaners.)
WOOD & BARTELME, 1325 Broadway. (See right bottom corner cards.)

*SHAFTING AND HANGERS.

UNITED IRON WORKS, 2d cor Jefferson. (See right top corner cards.)

*SHEET BRASS AND COPPER.

YOUNG R S SUPPLY CO, 413-415 4th. (See left bottom corner cards; also p 46.)

*SHEET METAL SPECIALTIES.

WESTERN STAGE APPLIANCE CO 1218 Broadway. (See left top circles and p 26.)

SHEET METAL WORKS.

Bettis C W, 4502 E 14th, Melrose.
City Cornice Works, 677 5th.
Spearman Henry, 406 7th.
Willcox J L, 1447 Bway.
YAGER SHEET METAL AND PLUMBing Co (Inc), 1006 7th. (See inside back cover.)

*SHEET MUSIC.

EILERS MUSIC CO, 1075-1077 Clay. (See left side lines.)
HAUSCHILDT H MUSIC CO, 420 13th. (See adv under Pianos.)
KOHLER & CHASE (Inc), 1013-1015 Broadway. (See left bottom lines and opp p 636.)

*SHINGLE MILL MACHINERY.

EBY MACHINERY CO, 1220-1222 Myrtle and 268 Market, S F. (See p 389.)

*SHINGLES.

WEST BERKELEY LUMBER CO (Inc), ft University av. (See p 36.)

SHIP BUILDERS.

Boole W A & Son, ft Adeline.

*SHIPPING AGENTS.

BEKINS VAN AND STORAGE CO, 968 Broadway. (See center cards and p 30.)

HOLCOMB REALTY CO.
PASS HIVE PACE THREE THE MONEY MAKERS

FITZ
COMPANY
Real
Estate

WE SELL
Oakland
Alameda
Berkeley
Fruitvale
Los Gatos
and the
Santa Cruz
Mountains
1313
BROADWAY
Opp. Postoffice
Oakland
California
Phone Oakland 7932

ASK
FITZ
ABOUT
IT

A. L. PERALTA
REAL ESTATE DEALER
LOANS - INSURANCE
RANCH PROPERTY A SPECIALTY
SAN LEANDRO, CAL.

PUMPS TANKS GASOLINE ENGINES
R. P. WADDELL
435-10th ST.

Walter S. Mackay & Co.
CARPETS FURNITURE DRAPERIES
418 to 424 Fourteenth Street, Oakland, Cal.

SHIPPING AGTS—Cont'd

COOK-MORGAN STORAGE AND MOVing Co, 503 14th. (See left bottom corner cards and p 30.)

DRAPER & PATMON DRAYING AND Storage Co, 464 11th. (See adv under Trans-Bay Freight Delivery.)

SCOTT'S W B EAST OAKLAND EXpress, 412 15th. (See left top lines and under Transfer Cos.)

SHIRT MNFRS.

Apelt Mrs Felisia, 493 26th.
Isaacs Caesar, 478½ 10th.
KELLER M J & CO, 1157 Washington.
Kent T E, 832 Oak.
Quong Lung Co, 514 3d.

SHOE FINDINGS.

Dolliver & Bro, 1560 5th.

SHOE POLISH MNFRS.

Harvey & Henning, 527 17th.

SHOEMAKERS.
(See also Boots and Shoes.)

Alameda Julio, 1715 Atlantic.
Argenti Antonio, 958 Castro.
Arnan Gus, 955 Franklin.
Asayo K, 602 Park av.
Berman Jacob, 404 6th.
Berugies Nicoline, 953½ Clay.
Bracktle Ambrose, 349½ 10th.
Brick Harry, 765 Washn.
Brun Fred, 3050 Talcott av.
Brune Herman, 417 San Pablo av.
Campion J E, 29th nr Bway.
Carter Israel, 574 7th.
Centini Bros, 668 Bway.
Centini J C, 421 7th.
Cicero Antonio, 1414 E 11th.
Clayton J H, 5520 Tel av.
Cornor C B, 352 12th.
Costa A G, 960 E 14th.
Cunio John, 5182 Tel av.
Cut Rate Shoe Factory, 526 16th.
Dautel Wm, 1222a Fruitvale av.
Deworak John, Yoakum av sw cor Arthur.
Dias Joseph, 921 E 14th.
Donato Frank, 405 11th.
Donato J C, 580 14th.
Dragicevich John, 1741 7th.
Drake E M, 1127 Cherry, Melrose.
Eldridge C L, 1407 13th av.
Filemos Frank, 3624 West.
Fontes A S, 354 B.
Friedeck C H, 580 14th.
Fugli Yostlo, 4957 Tel av.
Fujimoto K, 1124 7th.
George M C, 1714 Bway.
Glunz Christian, 1296 Market
Goldstein Marx, 1210 7th.
Grasso Frank, 1817 Grove.
Gray S J, 526 16th.
Gregg John, 1641 Bway.
Grevstad J T, 1562 Bway.
Hamberger Charles, 6248 San Pablo av.
Hansen Hans, 4151 E 14th.
Hanson Hokan, 1500 Bway.
Hansen Peter, 1601 Brush.
Harada Isamaw, 540 Tel av.
Heckman F C, 1718 12th.
Hee Jan & Co, 307½ 8th.
Holmes Sylvester, w s Hopkins 2 w Fruitvale av.
Hull C K, 1103 36th.
Huttleston Fred, 1739 Grove.
Iwashige G, 832 San Pablo av.
Jacobsen Andrew, 1120 Kirkham.
Jarl John, 1162 7th.
Jeschien Carl, 714 Tel av.
Johnson R B, 607 14th.
Judis John, 971½ 3d.
Kearney Thomas, 4961 Tel av.
Lee Joseph, 777 7th.
Longo Antone, 1262 10th av.
Lundstrom N A, 1704½ 7th.
Lynch Henry, 488 51st.
Markovitz Lewis, 3613 E 14th.
Martin C A, 859 Wood.
Martin C E, 1850 Tel av.
Medal Rocco, 1049 55th.
Messinas Andrew, 955 Franklin.
Milazzo Anton, 1136 Kirkham.
Moller Conrad, 533 San Pablo av.
Morin Napoleon, 1654 Grove.
Moseley J E, 429 E 12th.
Murates Gustandinos, 414 7th.
Murphy Thomas, n s Park av 3 e Hubbard, Emeryville.
Mutaal Paul, 536 Tel av.
Nakano Sogo, 142 Santa Clara av.
Narakara M, 501 34th.
Neilson Andrew, 1366 10th.
Nelson N C, 956 24th.
Nielsen Alfred, 1362 Stanley, Melrose.
Nielsen O J, 1161 25d av.
Nishimura A, 917 7th.
Nojima K, 1906 San Pablo av.
Northey W H, 20 Watts.
Nozima K, 1906 San Pablo av.
Ogawa Y, 934 Tel av.
Orcutt W C, 324 San Pablo av.
Oshima K, 1405 Bryant av, Melrose.
Otsubo N, 1704 7th.
Papales & Gurgiolo, 419½ 7th.
Pavesi Serafino, 817 Henry.
Perry C E, 474 Rose, Claremont.
Pervase Serafino, 817 Henry.
Petersen Andre, 222 B.
Peyroulet John, 865 Lydia.
Pignatara Fedele, 664 7th.
Rohrbacher G W, 1210 Fruitvale av, Fruitvale.
Rosengarden Morris, 357½ 12th.
Rubino Anton, 1557 5th.
Sampson Christian, 513½ 6th.
Santini Michael, 554½ 7th.
Savelle Gregory, 760 5th.
Scheuern Jacob, 4092 San Pablo av.
Sharp G H, 5009 E 12th, Melrose.
Shaw A C, 522 8th.
Shaylor J O, n s E 14th 1 e Nutley av, Fitchburg.
Shibata B, 4082 Piedmont av.
Shiozawa Y, 1162 Jefferson.
Siegfried August, 2140 Peralta.
Simny P D, 956 7th.
Smith T S, 1680 8th.
Soldati Felix, 4793 Tel av.
Somerville S M, 215 San Pablo av.
Suyematsu K, 3105 Washn, Fruitvale.
Swenson Lars, 949 Willow.
Tainovitz Harry, 809 Alice.
Takeshita N, 39 Tel av.
Tanaka Nathan, 382 E 12th.
Tani C, 368 7th.
Tani Jutsuo, 1110½ Market.
Tong Kee, 763 Harrison.
Tsukahine K, 1513 San Pablo av.
Tyllesen Frederick, 1160 Webster.
Urashi R, 1206 San Pablo av.

Painters' and Paper Hangers' Outfits
Henderson Mfg. Co.
Ladders and Woodenware Specialties
East 14th St. and 14th Ave.
Oakland, Cal.
Phones:
Merritt 403
Home 3403

PIANOS
Weber
Pianola Pianos
Blasius & Sons
Established 1850
KOHLER & CHASE, Inc.
MUSIC AND MUSICAL MERCHANDISE
PIANOS
J. & C. Fischer
Kohler & Chase
Kohler & Campbell
Telephone Oakland 1009
1013-1015 Broadway, Oakland, Cal.

I. H. Clay & Co.

INSURANCE

Home of N. Y. Phoenix Westchester

466 Tenth Street, Oakland, Cal.

Uyehara Naotaka, 803 E 14th.
Warrington S B, Allendale av cor Short, Allendale.
Wetting John, 579 5th.
Wegrich Leo, 1423 Filbert.
Wing Fat Cheong Co, 845 Webster.
Wood Wm, 5115 E 14th, Melrose.
Wood & Porterfield, Renwick av nw cor E 14th, Fitchburg.
Yashitaro Fugwi, 4957 Tel av.
Yeorgens Charles, 1614 25th av.
Yoshida Shigeru, 487½ 34th.

*SHOES—RETAIL.

TAFT & PENNOYER, Broadway sw cor 14th. (See opp title page.)

SHOOTING GALLERIES.

Furuto J, 867 Webster.
Handa Kama, 802 Washn.
Hayashi S, 414½ 7th.
Igarashi K M, 807 Bway.
Kamikawa S, 826 Washn.
Koga H, 505 7th.
Nishimoto Frank, 831 Bway.
Sakurai K, 459 7th.
Suzukida G, 404 7th.
Tadomi K, 831 Bway.
Vokoshino S, 834½ Bway.

*SHORTHAND.

MATTERN C W & M L, 105 Bacon Bldg. (See adv under Public Stenographers.)
OAKLAND COPYING EXCHANGE, 37-37a-38 Bacon Bldg. (See right side lines.)
WILHELM CHARLES A, 1003½ Broad-way. (See p 21.)

*SHORTHAND INSTITUTES.

HEALD-DIXON COLLEGE, San Pablo av cor 16th. (See opp p 528.)

*SHORTHAND AND TYPEWRITING SCHOOLS.

OAKLAND SHORTHAND INSTITUTE, 49 Blake Blk, 1065 Washington.

SHOW CASE MANUFACTURERS.

NEUSTADT & FARKAS, 362 9th. (See p 41.)
PACIFIC MANUFACTURING COM-pany, 478 10th. (See p 35.)
PFLUG & RUEDY, 916 Webster. (See p 35.)
Sterling Show Case Mnfg Co, 760 Franklin.

SHOW CARDS.

Murphy E M, 276 Bacon Bldg.
Starkey R P, 460 13th.

*SHOW CARD WRITERS.

"MULL" SHOW CARDS, 1018 Washing-ton.

*SICK ROOM NECESSITIES.

RICHTER A B CO, 402 Telegraph av. (See left center cards.)

*SIGN DESIGNERS.

Haines C D, 458 9th.

*SIGN MARKERS.

CHICAGO RUBBER STAMP CO, 865 Broadway. (See adv opp Rubber Stamps.)

*SIGN PAINTERS.

(See also Painters—House and Sign.)
Davis Carl E, 622 16th.
Jenkins & Armstrong, 364 7th.
MEADER G W, 273 E 12th. (See p 45.)
Oakes W J, 363 13th.
Rice G H, Bacon Bldg.
Vinther C J, 1941 Linden.

*SIGNS.

ABBOTT SIGNS, Automobile, Poster and Bulletin Painting, 1268 Broadway Phones Home A2517 and A4732 and Oakland 7740.
DOEHRING C J, 1306 Fruitvale av. (See p 45.)
Meacham & Dart, 1678½ 7th.

*SIGNS—BRASS AND ENAMEL.

CHICAGO RUBBER STAMP CO, 865 Broadway. (See adv opp Rubber Stamps.)

*SIGNS—ELECTRIC.

WESTERN STAGE APPLIANCE CO Syndicate Bldg. (See left top circles and p 36.)

*SIGNS—GLASS.

MUNICH ART GLASS CO, 510-512 Turk San Francisco. (See right center cards and under Art Glass.)

*SIGNS—IN AND OUTDOOR ADVERTISING.

KNAPP WM & CO (Inc), 809 Montgom-ery, San Francisco, and 3101 Champion Fruitvale.

*SIGNS—METAL.

TRIUMPH METAL WORKS CO (Inc) 1265 Franklin. (See opp p 1078.)
UNITED ELECTRO PLATING & METAL Works, 662 Webster. (See opp p 1086.)

*SILKS.

TAFT & PENNOYER, Broadway sw cor 14th. (See opp title page.)

SILKS—MANUFACTURERS AND DEALERS.

Hilton Wm, 1212 San Pablo av.

*SILVER PLATERS.

TRIUMPH METAL WORKS CO (Inc) 1265 Franklin. (See opp p 1078.)
UNITED ELECTRO PLATING & METAL Works, 662 Webster. (See opp p 1086.)

SILVERSMITHS.

FAKE GEORGE, 1113 Broadway. (See left top lines.)
Gorham Co The, Union Natl Bk Bldg.
Gould R L, 361 E 17th.
Voss & Rich, 461 13th.

*SINKS—CEMENT.

SLATER G W & SON, 36th at Market. (See p 46.)

SKATING RINKS.

West Oakland Skating Rink, 1721 7th.

*SKYLIGHTS.

HEIDT W CORNICE WORKS, 916 Web-ster, also 152-160 First, S F.
YAGER SHEET METAL & PLUMBING Co (Inc), 1006 7th. (See inside back cover.)

HOLCOMB REALTY CO. PAGE 23 MANAGEMENT SUBDIVISION EXPERTS

OAKLAND COPYING EXCHANGE

Public Stenographers and Circular Letter Experts

MULTIGRAPHING MIMEOGRAPHING

Private Dictation Room

Phone Oakland 6718

Rooms 37-38 Bacon Bldg.

ALBERT E. WILLIAMS CONVEYANCER=NOTARY PUBLIC

Appraiser, Loans, Leases, Rents, Mines

Deeds, Wills and all Legal Papers carefully drawn

Office, Albany Block, 1256 Broadway Oakland, Cal. Phones { Oakland 2258 Home A2250

WESTERN STAGE APPLIANCE CO.

O. E. HOTLE & CO.
Realty, Bonds & Finance Co., Inc. Consolidated
CITY AND COUNTRY LANDS. LEASES, RENTS AND INSURANCE
Phones: Oakland 35. Home A2557
AUTOMOBILE SERVICE
1172 BROADWAY, Cor. 14th St.
OAKLAND, CAL.

SLOT MACHINES.
Atlas Novelty Co, 999 Webster.
Mills Novelty Co, 871 Washn.
Reliance Novelty Co, 810 Bway.
Sonnenberg Albert, 341 Albany Blk.
Stoll & Alexander, 871 Washn.

*SLOT MACHINES REPAIRED.
ACME ELECTRICAL CO, 530 16th. (See adv under Locksmiths.)

SMELTING.
Chapman Smelting Co, 625 Myrtle.

*SMELTERS AND REFINERS—BASE METALS.
WASTE PRODUCTS CO, 512 4th.

SOAP MNFRS AND DEALERS.
Lanz Louis, 1064 3d av.

SODA AND MINERAL WATER MNFRS AND DEALERS.
Alameda Soda Water Co, E 12th cor 8th av.
Courtney W P, 1119 Filbert.
IRVINE COMPANY, 221 Bacon Bldg.
Oakland Pioneer Soda Water Co, 972 Webster.

*SPECIALISTS.
BOHANNON DR J L, 1813 University av, Berkeley. (See left top circles and below.)
Lammers-Bennett Co The, 569 13th.

*SPECIALISTS—EYE.
MILLER C A, 1219 Broadway. (See left top lines.)

*SPECTACLES.
MILLER C A, 1219 Broadway. (See left top lines.)

*SPORTING GOODS.
BRITTAIN & CO, 908-910 Broadway. (See opp p 226.)
GOLDWATER'S LOAN OFFICE, 841 Broadway. (See front cover and opp Pawn Brokers.)
LANCASTER & LANCASTER, 109 San Pablo av.

*SPRINGS.
HOWARD SPRINGS, LAKE COUNTY, Cal, Miss C Wheeler Propr, J W Wheeler Mngr, 4916 Telegraph av. (See left bottom lines and p 22.)

*SPRINGS AND AXLES.
WESTERN HEAVY HARDWARE & Iron Co, 420-426 9th. (See front fly leaf.)

*SPROCKET WHEELS.
EBY MACHINERY CO, 1220-1222 Myrtle, Oakland, and 268 Market, S F. (See p 389.)

*STABLES—BOARDING.
JUANITA STABLE CO, 496-498 25th. (See p 21.)

*STAFF AND STUCCO WORK.
Davis W N, 869 Milton.
JURGEWITZ FRED, 1316 20th av. (See right center cards and under Staff and Stucco Work.)

Real Estate and Exchanges

Houses to Rent
Sell You a Home
Money to Loan on Furniture and Jewelry

RANCHES
and Small Farms all Sizes Exchange Your Property for a Ranch

J. H. EDSON
1068 BROADWAY
Cor. 12th St.
Phone Oakland 4282

Phone Merritt 559, Home B 1439

Jurgewitz Stucco Works

FRED JURGEWITZ

1316 20th Ave. EAST OAKLAND, CAL.

Manufacturers of

Staff and Stucco Work, Capitals, Mouldings, Brackets, Gables, Etc.
Wood Carving in All Its Branches

Howard Springs
Lake County, California
Phone Piedmont 413
42 Mineral Springs, Hot Sulphur, Borax and Magnesia Baths. Cure all cases of Rheumatism, Stomach, Liver and Kidney Trouble.
Miss C. Wheeler, Proprietor
J. W. Wheeler, Manager
4916 Telegraph Ave.
Reference: Any guest for past Twenty Years

SUNSET LUMBER COMPANY

Main Office and Yard
First and Oak Sts.
Oakland
Tel. Oakland 176

C. HOLINGER, Manager

Branch Yard
E. 12th and 17th Ave.
East Oakland
Tel. Merritt 22

*STAGE APPLIANCES.

WESTERN STAGE APPLIANCE CO, 1218 Broadway. (See left top circles and p 26.)

*STAGE DEPORTMENT.

HILDESLEY VOCAL STUDIO, 1069 Broadway. (See adv opp p 542.)

*STAGE HARDWARE.

WESTERN STAGE APPLIANCE CO, 1218 Broadway. (See left top circles and p 26.)

STAIR BUILDERS.

Carrier J T & Sons, 707 Washn.
COATES S J M, 524-526 2d.
Gent & Nelson, 4th cor Clay.
Kjelstrom C G, 668 Webster.
WHITE ORNAMENTAL IRON CO, De Fremery Wharf. (See p 33.)

*STAMPS—RUBBER AND STEEL.

CHICAGO RUBBER STAMP CO, 865 Broadway. (See adv opp Rubber Stamps.)

Holst A L, 1609 7th.
Jones Bazaar Co, 534 San Pablo av.
Kii Co The, 307 7th.
LEET R A & CO, 1111 Broadway.
Long Charles, 475 E 12th.
Misuzu Co The, 517 7th.
Myers R L, 1170 7th.
Palmer A E, 1115 Jefferson.
Possi Bros, 4943 Tel av.
Roberts J J, 1100 Market.
SMITH BROS, 462-464 13th. (See right top lines.)
Smith M C, 1472 7th.
Taylor E P, 467 12th.
Werner Charles, 853 Myrtle.

*STEAM ENGINES.

EBY MACHINERY CO, 1220-1222 Myrtle, Oakland, and 268 Market, S F. (See p 389.)
UNITED IRON WORKS, 2d cor Jefferson. (See right top corner cards.)

*STEAM FEATHER RENOVATORS.

SUNDBY, LINNES & KRISTIANSEN, 824-826 27th. (See adv.)

SUNDBY, LINNES and KRISTIANSEN

Successors to Stromgren

PACIFIC STEAM FEATHER RENOVATING CO.

Feather Beds, Pillows, Hair Mattresses Cleaned by Steam and Sterilized, Ticking Furnished at Reasonable Rates, Pillows and Mattresses Sterilized by 240 Degrees Steam Heat.

Phones Oakland 3387, Home A 3341

FACTORY 824, 826 27th STREET **NEAR SAN PABLO AVE.**

*STAMPS AND STENCILS.

KELLY J R, 663-665 9th. (See adv under Printers.)

*STATIONARY ENGINES.

DOAK GAS ENGINE CO, 88 Bacon Bldg.
HAUN ROTARY ENGINE CO, 259 9th. (See adv under Engines—Rotary.)
STANDARD GAS ENGINE CO, foot of Dennison nr 23d av Station. (See left top corner cards and p 32.)

STATIONERS—RETAIL.

(See also Booksellers and Stationers.)
BARBER EDGAR H CO, 26 San Pablo av.
CARRUTH & CARRUTH CO (Inc), 520 15th. (See adv opp p 270.)
COLONIAL STATIONERY & ART CO, 222 San Pablo av. (See right bottom corner cards.)
Dobson C H, 1203 23d av.
Eliason H D, 1157 Bway.
Elliott W P, 603 Park av.
Hazelwood-Kearney Co, 631 14th.

*STEAM FITTERS.

GREEN L R, 3230 E 14th, Fruitvale. (See p 47.)
VINER E C, 4034 Piedmont av. (See p 1098.)

*STEAM HOSE.

NEW YORK BELTING & PACKING CO Ltd, E 11th sw cor 3d av. (See left side lines.)

*STEAM LAUNDRIES.

(See also Laundries.)
DOMESTIC LAUNDRY CO, 468 25th. (See back cover.)

STEAMSHIP AGENCIES AND LINES.

ATLAS LINE, 908 Market, S F.
BALTIC LINE, 908 Market, S F.
BRAZIL LINE, 908 Market, S F.
CAPELLE ROBERT, 250 Powell, S F.
DORGELOH H F, 67 Moss Av.

HOLCOMB REALTY CO.
PHONE
MANAGEMENT
SUBDIVISION
EXPERT

PERCY L BLISS REAL ESTATE

Insurance

Notary Public

PERCY L BLISS REAL ESTATE

Rents Collected

Loans Made

PERCY L BLISS REAL ESTATE

Homes Built Sold Bought

468 11th St.
Bacon Building
Phone Oakland 335

DAVIS ELFEN OPTICAL CO.

RELIABLE GLASS MAKERS
410 Fourteenth St., Oakland
Phone Oakland 8278 Elks Building

Dr. T. L. BOHANNON

GILT EDGE RYE WICHMAN, LUTGEN & CO., Inc.
Sole Proprietors
431-439 CLAY, SAN FRANCISCO

GOLD Loaned on Real Estate or Diamonds at reasonable rates. Call up F. F. PORTER the Real Estate and Insurance Broker, at 466 8th St. Either phone 1990

STEAMSHIP LINES—Cont'd

HAMBURG-AMERICAN LINE, Twin Screw Express Service, New York via Plymouth (London), Cherbourg (Paris), to Hamburg; Mediterranean Service from New York to Gibraltar, Naples, Genoa and Alexandria; Grand Nile Steamer Service; European Railroad Tickets; Pleasure Cruises to Norway and Spitzbergen; H F Dorgeloh Pacific Coast Manager, 908 Market, San Francisco.

Merchants' Independent Line of Steamers, 912 Bway.

NORTH GERMAN LLOYD STEAMSHIP CO, New York to Plymouth and Southampton (for London), Cherbourg (for Paris) and Bremen, Germany; New York via Gibraltar, Spain, to Genoa and Naples, Italy; Baltimore to Bremen, Galveston to Bremen; Robert Capelle Genl Agt, 250 Powell, San Francisco.

Pacific Coast Steamship Co, 968 Bway.

*STEEL AND IRON.

WESTERN HEAVY HARDWARE & Iron Co, 420-426 9th. (See front fly leaf.)

OAKLAND COPYING EXCHANGE, 37-37a-38 Bacon Bldg. (See right side lines.)

MATTERN C W & M L, 105 Bacon Bldg. (See adv under Public Stenographers.)

Vance E S, 258 Bacon Bldg.

WILHELM CHARLES A, 1003½ Broadway. (See p 21.)

*STEREOTYPERS.

CARRUTH & CARRUTH CO (Inc), 520 15th. (See adv opp p 270.)

TRIBUNE PUBLISHING CO, 8th cor Franklin. (See left bottom corner cards and opp p 836.)

*STERILIZED WATER.

WHITE DIAMOND WATER CO, 113 Telegraph av. (See left bottom corner cards.)

*STOCKS AND BONDS.

(See also Brokers.)

Budge G A, 803 Union Savings Bank Bldg.

FAULKNER & ORR, 40th and San Pablo av. (See p 11.)

Gilbert Thomas, 214 Union Savings Bank Bldg.

Leonard A A, 777 Bacon Bldg.

SMITH H P, 464 10th. (See adv)

H. P. SMITH

464 Tenth Street

STOCK BROKER. STOCKS AND BONDS. MINING AND OIL STOCKS A SPECIALTY

DAILY QUOTATIONS. PROMPT SERVICE

Telephones: Oakland 209, Home A 4209

*STEEL RANGES.

BRITTAIN & CO, 908-910 Broadway. (See opp p 226.)

*STEEL STAMPS.

CHICAGO RUBBER STAMP CO, 865 Broadway. (See adv opp Rubber Stamps.)

*STEEL AND WOOD TOWERS.

WADDELL R P, 405 10th. (See left top circles and p 29.)

*STENCILS.

CHICAGO RUBBER STAMP CO, 865 Broadway. (See adv opp Rubber Stamps.)

STENOGRAPHERS—PUBLIC.

ACKERMAN MISS NELLIE, Rooms 22-23 1015½ Broadway. (See left bottom corner cards.)

Baker S P, 205 Union Savings Bank Bldg.

English Grace, 15 Bacon Bldg.

SMITH R H, 1116 Broadway. (See inside front cover.)

Unlisted Securities Exchange, 510 Union Savings Bank Bldg.

STORAGE.

American Express and Storage Co, 360 12th.

BAY CITY STORAGE CO, 466 8th and 850 Market.

BEKINS VAN AND STORAGE CO, 968 Broadway. (See center cards and p 30.)

BYRON MAUZY SAN FRANCISCO 1175 O'Farrell St. OAKLAND 1069 Broadway
PIANOS—ORGANS—PIANO PLAYERS

COMMERCIAL STATIONERS | **PRINTING BOOKBINDING** | **SMITH BROS.** 462-464 Thirteenth St. Bet. Broadway and Washington Sts.

HOLCOMB REALTY CO. SEE PAGE THREE HOMES & RENTAL TERMS

Storage OAKLAND Storage 1813

CAVASSO & CO, 818 Adeline. (See adv under Drayage.)
Collins Eugene, 953 37th.
COOK-MORGAN STORAGE AND MOVing Co, 503 14th. (See left bottom corner cards and p 30.)
DRAPER & PATMON DRAYING AND Storage Co, 464 11th. (See adv under Trans-Bay Freight Delivery.)
Hall Warehouse Co, 1st sw cor Franklin.
HENRY ALFRED, 1614 7th. (See inside back cover.)
INDEPENDENT TRANSFER CO, 116 Telegraph av. (See p 577.)
LYON STORAGE AND MOVING CO, 468 11th. (See adv.)

Phone Oakland 2071 and let us figure on your job. Phone Home A 2071

Ring Up Main Office, 468 11th Street

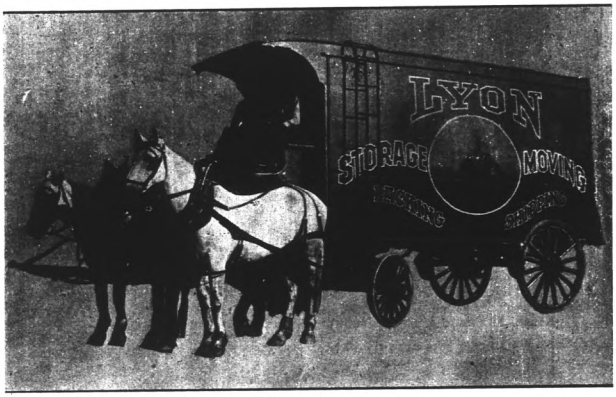

Largest Wagons and Vans, Careful Men, Experienced Packers, Shipping Anywhere at Greatly Reduced Rates. PADDED MOVING. Established 1889

Warehouses 29th and Grove Sts. **SPECIAL PIANO MEN**

Circulars Addressed
Lists of Names
Furnished

Polk-Husted Directory Co.

906 BROADWAY

JACKSON FURNITURE CO.
THE DIGNIFIED CREDIT STORE
519-525 12th St. Oakland, Cal.
Don't Wait 'Till Pay Day Buy Now

MAKINS & WILL

Real Estate and Insurance

428 Tenth St. Oakland

Phones:
Oakland 4811
Home A1650

HOTEL AVALON
·406·
TELEGRAPH AVE
SEE PAGE 2

Examining the Eyes and Fitting Glasses Exclusively

C. A. MILLER
OPTOMETRIST
(2nd Floor) 1219 Broadway, Opp. Ye Liberty

Oakland's Only Optical Parlors
Phone Oakland 4352

1814 Storage POLK-HUSTED CO.'S . . Stoves

REAL ESTATE
W. M. CROWN CO., 1056 Broadway, Oakland
Anywhere under the American Flag
We Buy :: Sell :: Lease or Exchange

MARKET ST EXPRESS, STORAGE & Hardware Co, 850 Market. (See adv)
MARQUARDT R G, 850 Market. (See adv)

BAY CITIES ELECTRIC CO, 1794 Telegraph av. (See adv under Electrical Fixtures.)

Market Street Express, Storage & Hardware Co.

R. G. MARQUARDT,
Manager

PIANOS AND FURNITURE MOVED, PACKED, SHIPPED OR STORED
Licensed for San Francisco, Oakland, Alameda and Berkeley

ALSO DEALER IN HARDWARE, TINWARE, GRANITE, ETC.

Office and Store, 850 Market, Corner Seventh St.
Office Phone Oakland 1325 Residence 1262 8th St., Phone Oakland 2322

Oakland Cold Storage Co, 12th nr sw cor Harrison.
OWEN'S EXPRESS CO, 811 11th. (See under Express.)
PEOPLE'S EXPRESS CO, 412-418 9th. (See under Transfer Cos.)
PORTER F F, 466 8th. (See left side lines.)

Stop

before looking further, call up F. F. PORTER for Real Estate, Insurance, Loans, Notary or Storage, at 466 8th Street. Phone Oakland 1990.

SCOTT'S W B EAST OAKLAND EXpress, 412 15th. (See left top lines and under Transfer Cos.)
Stoer Warehouse Co, San Pablo av sw cor 40th.
TELEGRAPH EXPRESS & STORAGE Co, 2116 Elm.

*STORAGE BATTERIES.
Auto Ignition Co, 159 12th.

CENTURY ELECTRIC CO, 1375-1377 Broadway. (See right side lines.)

STORE, BANK AND OFFICE FIXTURES.
Bilt-Rite Mnfg Co, 955½ Clay.
PACIFIC MANUFACTURING COMPANY 478 10th. (See p 35.)

*STORE FRONTS—IRON, SHEET METAL, WOOD AND GLASS.
PACIFIC MANUFACTURING COMPANY 478 10th. (See p 35.)
WHITE ORNAMENTAL IRON CO, De Fremery Wharf. (See p 33.)
YAGER SHEET METAL & PLUMBING Co (Inc), 1006 7th. (See inside back cover.)

*STORE AND OFFICE FIXTURES.
NEUSTADT & FARKAS, 362 9th. (See p 41.)
ROSE A H & CO, 3137 Belleview, Fruitvale. (See p 40.)
SANFORD & BRANDT, 60th cor Occidental. (See p 39.)

*STOVE REPAIRS.
EMPIRE FOUNDRY CO (Inc), 3d ne cor Washington.

THE MILLS CO., Inc.
2183 Shattuck Ave., Berkeley
REAL ESTATE and INSURANCE
Phone Berkeley 1548

Karl H. Nickel Co.

Bacon Bldg. Suite 62 | Tel. Oakland 4552

REAL ESTATE—MINING—INSURANCE—INVESTMENTS and BUILDING

*STOVES—WHOLESALE.

HAMMER-BRAY CO, Adams Wharf ft Madison.

*STOVES AND RANGES.

(See also Hardware.)

BRALEY-GROTE FURNITURE CO, 1358-1366 Broadway.

BRITTAIN & CO, 908-910 Broadway. (See opp p 226.)

BREUNER JOHN CO, 401 13th. (See left top corner cards.)

BUSEY & REED, 410-412 San Pablo av. (See adv opp p 250.)

EMERYVILLE HARDWARE & TOOL Co, 40th and San Pablo av. (See p 32.)

FRUITVALE HARDWARE CO, 3224 F 14th. (See p 446.)

GAINES-WORLEY STOVE CO, 137-139 Telegraph av.

Globe Mnfg Co The, 720 Adeline.

GUARANTEE AUCTION CO, 901 Clay. (See opp p 494.)

HALL A E & CO (Inc), 14th se cor Jefferson. (See right bottom lines.)

JACKSON FURNITURE CO, 519-525 12th and 518-520 11th. (See right bottom lines.)

MACKAY WALTER S CO, 418-424 14th. (See left top lines.)

OAKLAND FURNITURE CO (Inc), 532-534 12th. (See under Furniture Mnfrs and Dealers.)

Oakland Gas & Electric Appliance Co (Gas), 1163 Clay.

*STREET LIGHTING.

SMITH H A, 409-411 4th.

*STREET AND SEWER FITTINGS.

EMPIRE FOUNDRY CO (Inc), 3d ne cor Washington.

*STRUCTURAL ENGINEERS.

JEPSON J CO, 1787 10th av. (See p 37.)

*STUCCO WORKERS.

JURGEWITZ FRED, 1316 20th av and 807 Clay. (See right center cards and under Staff and Stucco Work.)

Willis Ingram, 941 62d.

*SUCTION HOSE.

NEW YORK BELTING & PACKING CO Ltd, E 11th sw cor 3d av. (See left side lines.)

*SUGARS.

Saroni Louis, 521 7th.

*SULPHATE AMMONIA.

PACIFIC GUANO & FERTILIZER CO The, 2d and Bristol, Berkeley. (See opp p 1397.)

*SUPPLIES—TOWEL.

OAKLAND CALIFORNIA TOWEL CO (Inc), 28th ne cor Filbert. (See opp p 831.)

*SURETY BONDS.

CLAY I H & CO, 466 10th. (See right top lines.)

CONNOLLY & WEST, Central Court Bacon Bldg. (See Ins Agts—Fire.)

EMPIRE STATE SURETY CO, Makins & Will Agts, 428 10th. (See right side lines and p 8.)

Pacific Surety Co, 5 Tel av.

PORTER F F, 466 8th. (See left side lines.)

*SURGICAL FURNITURE.

RICHTER A B CO, 402 Telegraph av. (See left center cards.)

SURGICAL INSTRUMENTS.

Hatteroth Wm, 21 Bacon Bldg.

Olsen Ole, 412 Shuey av, Fruitvale.

RICHTER A B CO, 402 Telegraph av. (See left center cards.)

*SURGICAL SUPPLIES.

RICHTER A B CO, 402 Telegraph av. (See left center cards.)

*SURVEYORS.

(See also Civil Engineers.)

SMITH J GEORGE, 4013 Adeline nr 40th, Phone Piedmont 976.

*SWITCHES—HAIR.

MARVIN L C, 1169 Washington. (See opp p 742.)

SYRUP MNFRS.

Gordon Syrup Co, 417 1st.

MacGregor & Ballard, 604a 14th.

New England Syrup Co, 461 21st.

*SYSTEMATIZERS.

DINGLEY C L, 56 Bacon Bldg. (See adv under Accountants.)

*SYSTEMS INSTALLED.

ACCOUNTING & SYSTEMS CO, 33 Bacon Bldg. (See adv under Accountants.)

*TABULATING.

MATTERN C W & M L, 105 Bacon Bldg. (See under Public Stenographers.)

WILHELM CHARLES A, 1003½ Broadway. (See p 21.)

TAILORS.

BOCK MATHIAS, 1003 Washington. (See line front cover.)

EAGLE TAILORS THE, 419 San Pablo av and 17th cor Telegraph av. (See line back cover.)

FRITSCH EMIL, 209 Union Savings Bank Bldg.

GARDNER C M, 1379 4th av and 1226 Broadway.

KELLER M J CO, 1157 Washington.

LANCASTER & REHOR, 966 Washington. (See p 29.)

ORPHEUM TAILORING CO, 615 14th. (See opp p 843.)

RUTLEY BYRON (Inc), 1167 Washington. (See left bottom corner cards.)

SNOW JOHN F DYEING & CLEANING Wks, 47th and Grove, S F Office 681 Ellis. (See front cover.)

DEAN LAW and COLLECTION CO., Inc.

Telephones Oakland 1146 Home A1246

FINANCIAL RATINGS A SPECIALTY

WE COLLECT YOUR BILLS

Rooms 303 and 304 Bacon Block

AWNINGS

WHITE-WALLACE CO.

INCORPORATED

Phones Oakland 194 Home A4194

1252 Webster

RIGNEY PRINTING CO.
TEL-OAK-2979
217-7th St.

RUBBER GOODS
of all kinds

Rubber Belting
" Hose
" Packing
" Gaskets
" Valves
" Matting
" Specialties
Leather Belting
Oiled Clothing

New York Belting and Packing Co.
LTD.
East 11th St. and 3rd Ave.
E. Oakland

PHONES
Merritt 263
Home B1263

D. B. HUNTER, Pres. and Gen. Mgr.
Main Office and Yard
Shattuck Av. & Oregon St.
Berkeley, Cal.
Tel. Berkeley 8

Hunter Lumber Co.
INCORPORATED NOV. 14, 1902

VERE W. HUNTER, Secretary.
Wharf and Yard
South End of Webster Street Bridge
Tel. Oakland 5292

TEDDY BEAR TAILORING CO THE, 814 Telegraph av. (See under Dyers.)
TOKIO CLEANING & DYE WORKS, 1385 Broadway. (See under Dyers and Cleaners.)
WESTERN DYE WORKS, 1631 Grove. (See p 1127.)

TAILORS' TRIMMINGS.

Ford C W R & Co, 421 8th.

*TALKING MACHINES.

EILERS MUSIC CO, 1075-1077 Clay. (See left side lines.)
HAUSCHILDT H MUSIC CO, 420 13th. (See adv under Pianos and Organs.)
KOHLER & CHASE, 1013-1015 Broadway. (See left bottom lines and opp p 636.)
McNEIL & CO, 1160 23d av. (See under Pianos.)
STALLARD J D, 23d sw cor San Pablo av. (See p 28.)

*TALLOW.

PACIFIC GUANO & FERTILIZER CO The, 2d and Bristol, Berkeley. (See opp p 1397.)

TALLOW RENDERERS.

Peterson Bros, ft 63d, Emeryville.

TAMALES.

Barbaria Bros, 511 San Pablo av.
California Tamale Co, 966 7th.
Cook's, 1208 Market.
Drago Bros, 413 San Pablo av.
Garibaldi's Tamale Factory and Parlor, 523 11th.
Mawer W H, 1783 7th.
Scapolo Alfred, 920 7th.

*TANKS.

EATON A R & CO, 1012 Franklin. (See right center cards.)
WADDELL R P, 405 10th. (See left top circles and p 29.)

TANNERIES.

Corder T W, 67th cor Bay, Emeryville.
Eureka Tanning Co, E 12th se cor 18th av.

*TARPAULINS.

WHITE-WALLACE CO (Inc), 1252 Webster. (See right bottom lines.)

TAXIDERMISTS.

Hall W H, 602 E 14th.
Konigsberg Gabriel, 531 16th.

*TEACHERS—BUSINESS SYSTEMS.

POLYTECHNIC BUSINESS COLLEGE and College of Engineering, 12th nw cor Harrison. (See left center cards and under Schools.)

*TEACHERS—ENGINEERING.

POLYTECHNIC BUSINESS COLLEGE and College of Engineering, 12th nw cor Harrison. (See left center cards and under Schools.)

*TEACHERS—PREPARATORY.

RINGNALDA NORMAL INSTITUTE, 261-262 Bacon Bldg. (See left side lines.)

*TEACHERS—SHORTHAND.

POLYTECHNIC BUSINESS COLLEGE and College of Engineering, 12th nw cor Harrison. (See left center cards and under Schools.)

*TEACHERS—TELEGRAPHY.

POLYTECHNIC BUSINESS COLLEGE and College of Engineering, 12th nw cor Harrison. (See left center cards and under Schools.)

*TEAMING.

DRAPER & PATMON DRAYING & Storage Co, 464 11th. (See under Trans-Bay Freight Delivery.)

*TEAMING—GENERAL.

QUAYLE BROS, 1570 Broadway. (See opp p 1144.)

TEAS, COFFEES AND SPICES—WHOLESALE.

Grandjean Henry, 359 2d.
Hansen John, Clay sw cor 5th.
Shain W S, 775 7th.

TEAS, COFFEES AND SPICES—RETAIL.

Andresen Andrew, 1217 25th av.
Hoki S & Co, 1745 Grove.
Baldwin E J, 2017a West.
Bloss O F, 857 Franklin.
Cowen Coffee Co, 512 11th.
Crowin W J, 816 Alice.
Elrod Everett, Talcott av ne cor Bray, Fruitvale.
GOLDBERG, BOWEN & CO, 537 13th.
Grandjean Henry, 359 2d.
Great American Importing Tea Co, 355 12th, 1185 23d av, 1510 7th and 616 E 12th.
Hill J A, 859 Bway.
Hill & Seiler, Washn ne cor 9th.
JORGENSEN A T, 138 Helen.
Keystone Tea Co, 327 12th.
Koch R W & Co, 911 Clay.
Long J H, 1245 Bway.
McNair Robert, 1121 San Pablo av.
Nicholls & Dingle, 425 San Pablo av and 609 14th.
O'Connor J W, 568 59th.
Oakland Tea & Coffee Co, 835 Washn.
Schmidt C G, 409 12th.
Scott & Long, 217 San Pablo av.
Thomson H G, 512 15th.

TELEGRAPH SUPPLIES.

Automatic Telephoone Transmitter Co, 510 Central Bank Bldg.

TELEGRAPH AND TELEPHONE COMPANIES.

Home Telephone Co, 1369 Franklin.
OAKLAND TRANSCONTINENTAL Aerial Telephone and Power Co (Inc), 227 San Pablo av.
PACIFIC TELEPHONE AND TELEgraph Co, 1275 Franklin.

EDWIN T. GORIE
Successor to OSGOOD & SON
Phones { Piedmont 544 / Home A4454

Wood, Coal, Hay and Grain
and Poultry Supplies
1805 Telegraph Ave. COR. 34TH STREET Oakland

P. P. Haines & Co.

Tin, Copper and Sheet Metal Works
Heating by Hot Air, Furnaces, Steam
and Hot Water. Phone Oakland 6595

36 Valley St. OAKLAND

James P. Taylor
COAL
WHOLESALE and RETAIL
459 TWELFTH ST. TELEPHONE OAKLAND 2428

HOLCOMB REALTY CO.
TIMONEY TALKS ON PAGE 3
LAND FOR THE LANDLESS MAN

Pacific Wireless Telegraph Co, 358 3d.
Postal Telegraph and Cable Co, 1058 Bway.
Western Union Telegraph Co, 1062 Bway, 583 E 12th, 1310 Fruitvale av, 16th St Sta and Oakland Pier.

*TELEPHONE CHECKS.

CHICAGO RUBBER STAMP CO, 865 Broadway. (See adv opp Rubber Stamps.)

TELEPHONE INSTALLATION.

Empire Construction Co of Cal, 1369 Franklin.

*TENTS.

LANCASTER & LANCASTER, 109 San Pablo av.
PLUMMER W A, 1st and Franklin.

TENTS AND AWNINGS.

Dahl T & Co, 573 8th.
PLUMMER W A, 1st se cor Franklin.
WHITE-WALLACE CO (Inc), 1252 Webster. (See right bottom lines.)

*TERRA COTTA.

WESTERN BUILDING MATERIAL CO, 1st cor Market. (See top corner cards.)

THEATRES.

Bell Theatre, 36 San Pablo av.
Bijou Dream, 1229 Bway.
Columbia Theatre, 470 10th.
Eighth Street Theatre, 8th nr Bway.
Empire Theatre, 417 10th.
Liberty Playhouse, Syndicate Bldg.
Lyric Theatre, 1066 Bway.
Macdonough Theatre, 14th nr se cor Bway.
Marlowe Theatre, 1005 Bway.
Nickelodeon Theatre, 3152 E 14th cor Bassett, Fruitvale.
Novelty Theatre, 1065 Bway.
Rex The, 960 Bway.
Stoll & Alexander, 864 Washn.
Theatorium, 470 7th.

THEATRICAL BROKERS.

Henry Prof E, 1068 Bway.

*THEATRICAL WIGS AND MAKE-UPS.

HOFFMAN CHARLES & CO, 1165½ Washington. (See opp p 550.)

THREAD—MNFRS AND WHOLESALE DEALERS.

Linen Thread Co, Magnolia nw cor 3d.
Spool Cotton Co The, 1st and Myrtle.

*TILES.

CALIFORNIA MANTEL & TILE CO, 271 12th. (See left bottom lines.)

TIN, COPPER AND SHEET IRON WORKS.

Antone F A, 814 Bway.
Bettis C W, 4502 E 14th.
De Luchi & Shufelt, 860 Isabelle.
Galle G A, 163 12th.
Hackman Harry, 610 San Pablo av.
HAINES P P & CO, 36 Valley. (See adv.)
Jacobs Marcus, 558 San Pablo av.
JOHNSON T, 2112 San Pablo av. (See right center cards and p 37.)
NICKEY C H & CO, 4107 Piedmont av. (See p 816.)
Schmidt George W Heating & Ventilating Co, 1160 Webster.
Spearman Henry, 406 7th.
SVENDSEN A & CO, 374 10th. (See p 33.)
YAGER SHEET METAL CO, 1006 7th. (See inside back cover.)

*TINNERS.

HESS SAMUEL, 812 Franklin. (See p 47.)
JOHNSON T, 2112 San Pablo av. (See right center cards and p 37.)
SVENDSEN A & CO, 374 10th. (See p 33.)

*TINTING.

LLEWELLYN J CO THE, 1325 Broadway. (See right bottom corner cards.)

*TIRES—BICYCLE.

CHICK J T, 230 San Pablo av. (See under Bicycles and Supplies.)

*TIRES—RUBBER.

OAKLAND VULCANIZING & RUBBER Works, 938-940 Telegraph av. (See under Rubber Goods.)

*TOILET ARTICLES.

COLONIAL STATIONERY AND ART Co, 222 San Pablo av. (See right bottom corner cards.)

*TOOL AND DIE MAKERS.

CONTINENTAL MACHINE WORKS (Inc), 706 Broadway. (See adv under Machinery.)
WESTERN HEAVY HARDWARE & Iron Co, 420-426 9th. (See front flyleaf.)

*TOOLS—RETAIL.

FRUITVALE HARDWARE CO, 3224 E 14th. (See p 446.)

*TOWEL LAUNDRIES.

OAKLAND CALIFORNIA TOWEL CO (Inc), 28th ne cor Filbert. (See opp p 831.)

*TOWEL SUPPLIES.

OAKLAND CALIFORNIA TOWEL CO (Inc), 28th ne cor Filbert. (See opp p 831.)

*TOWEL SUPPLY COS.

OAKLAND CALIFORNIA TOWEL CO (Inc), 28th ne cor Filbert. (See opp p 831.)

TRADING STAMPS.

Sperry & Hutchinson Co The, 1258 Clay.

TRANS-BAY FREIGHT DELIVERY.

DRAPER & PATMON DRAYING & Storage Co, 464 11th. (See adv.)

J. M. PERKINS CO.
REAL Estate
Adams Point Property a Specialty
1 Telegraph AVENUE OAKLAND
PHONES
Oakland 3500
Home A3500

ALAMEDA RUG WORKS
RUGS MADE FROM OLD CARPETS
Carpets taken up, cleaned and relaid
2006 EVERETT STREET . Phone Alameda 30 ALAMEDA

FOR MACHINERY GO TO JOSHUA HENDY IRON WORKS
MANUFACTURERS
75 FREMONT STREET, - SAN FRANCISCO, CAL.

*TRANSFER COMPANIES.

BEKINS VAN & STORAGE CO, 968 Broadway. (See center cards and p 30.)

COOK-MORGAN STORAGE & MOVING Co, 503 14th. (See left bottom corner cards and p 30.)

DRAPER & PATMON DRAYING & Storage Co, 464 11th. (See under Trans-Bay Freight Delivery.)

INDEPENDENT TRANSFER CO, 116 Telegraph av. (See p 577.)

OWEN'S EXPRESS CO, 811 11th. (See adv under Express.)

PARRISH W H, 428 6th. (See p 856.)

PEOPLE'S EXPRESS CO, 412-418 9th. (See adv.)

Office Phones Oakland 2017
Home A 2017

Stable Phone Merritt 3402

DRAPER & PATMON
DRAYING AND STORAGE CO.
Furniture and Piano Moving
Storage : Packing : Shipping
TRANS-BAY SERVICE

Office 464 Eleventh Street OAKLAND, CAL.

Have the exclusive privilege to check baggage in Oakland, Alameda and Berkeley, at Hotels, Residences and Depots, for Southern Pacific, Santa Fe and Steamship Companies.

Peoples Express Company
FREIGHT DISTRIBUTORS
Main Office, Oakland Warehouse, Berkeley
OUR SPECIALTY
Distributing Freight for Eastern Shipments in Either Car Lots or Small Shipments

New Fireproof Warehouse, Furniture or Commercial

OFFICES
Oakland, 418 Ninth Street, Phone Oakland 325
Alameda, 2410 Lincoln Avenue, Phone Alameda 456
Berkeley, 2042 University Avenue, Phone Berkeley 14
San Francisco, 116 Steuart Street, Phone Temp. 577

Berkeley Warehouse, Corner Adeline and Stuart, Phone Berkeley 1312

See GEO. H. VOSE For Real Estate Insurance and Notary
968 Broadway
Oakland
Phone Oakland 7516

ATHENS GARAGE
W. A. TOWNS, Prop. Phone Piedmont 167
J. G. ESTABROOK, Machinist
STORING CARS A SPECIALTY
38th and Telegraph Ave.
OAKLAND
Full Equipment For Expert Automobile Repair Work

SUNSET LUMBER COMPANY

Main Office and Yard
First and Oak Sts.
Oakland
Tel. Oakland 176

C. HOLINGER, Manager

Branch Yard
E. 12th and 17th Ave.
East Oakland
Tel. Merritt 22

Transfer OAKLAND Trunks 1819

ROGERS E C, 1050 Harrison.
SANTA FE EXPRESS CO, 510 10th. (See aov under Express.)
SCOTT'S EXPRESS, 367 6th. (See left bottom corner cards.)
SCOTT'S W B EAST OAKLAND EXpress, 412 15th. (See left top lines.)

Pacific Coast Steamship Co, 968 Bway.
Piper-Aden-Goodall Co (Inc), Franklin st Wharf.

*TRUCKS AND DRAYS.

COAST CARRIAGE CO, 12th cor Jackson. (See right bottom corner cards.)

Residence: 651 Magnolia St., Phone Oakland 6216

E. C. Rogers & Co.

DRAYING AND FORWARDING

1050 Harrison St. OAKLAND, CAL.

Phone Oakland 428

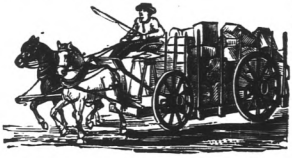

Phones Oakland 6808, Home A 1808 W. B. SCOTT, Manager

W. B. Scott's East Oakland Express

EXPRESSING TO AND FROM OAKLAND, ALAMEDA, BERKELEY AND SAN FRANCISCO

Furniture Moved, Stored, Packed and Shipped

Large Furniture Van for Moving Household Goods

PIANOS AND LONG DISTANCE MOVING A SPECIALTY

Office: 412 Fifteenth St. Between Broadway and Franklin St.

*TRANSOMS.

CALIFORNIA DOOR CO, Wood sw cor 16th and 468 10th. (See p 34.)

TRANSPORTATION COS.

Allen Shipping Co, Broadway Wharf.
California Transportation Co, Webster st Wharf.
Hunt-Hatch Transportation Co, ft Webster.
Merchants' Independent Line of Steamers, 912 Bway.
Oakland Transportation Co, ft of Webster.

TRUNK MNFRS AND DEALERS.

Crew C I, 513 San Pablo av.
Herbald E L, 56 San Pablo av.
Howe & Winchester, 414 12th.
Krueger Christian, 2623 Talcott av, Fruitvale.
Prior A R, 1243 Bway.
Quality Trunk Co, Central Bank Bldg.

*TRUNKS AND VALISES.

COLONIAL STATIONERY & ART CO, 222 San Pablo av. (See right bottom corner cards.)

J. TYRREL

C. A. TYRREL, NOTARY PUBLIC

REAL ESTATE — INSURANCE
SURETY BONDS

No. 5 Telegraph Avenue

HOLCOMB REALTY CO.

For Fruit Trees, Berry Plants, and Reliable Seeds

Oakland Seed and Plant Co.

Main Store
36th and Grove Sts.

Phones { Home A1547
Piedmont 119

A. G. Fleck, Pres.
E. Fleck, Mgr.

H. Z. JONES
REAL ESTATE OWNER
458 9TH ST. OAK.

GEO. FAKE WATCHMAKER *and* JEWELER
1113 Broadway, Oakland, Cal.
WATCH INSPECTOR FOR SOUTHERN PACIFIC AND SANTA FE RAILROADS PHONE OAKLAND 3739

TRUSS MNFRS.

Hittenberger H H, 439 San Pablo av.
Menge Henry 1702 Fruitvale av.
Pacific Truss Co, 520 8th.
RICHTER A B & CO, 402 Telegraph Av.
SHERWOOD A T, 1703 Liese av. (See adv.)

DR. A. T. SHERWOOD
RUPTURE SPECIALIST
Formerly of 105 Ellis St., S. F.
No Operation! No Injection! No Knife! No Loss of Time!
Satisfaction Guaranteed
Free Consultation
1703 Liese Ave., Fruitvale

TRUST COMPANIES.

INDUSTRIAL BANK AND TRUST CO, Temporary Offices 220-221 Central Bank Bldg.
SECURITY BANK & TRUST CO, 1022 Broadway. (See p 15.)

*TURBINE ENGINES.

HAUN ROTARY ENGINE CO, 259 9th. (See under Engines—Rotary.)

*TURKISH BATHS.

PIEDMONT BATH & POWER CO, 24th nr Harrison.

*TWINE.

PLUMMER W A, 1st and Franklin.

TYPEWRITERS AND TYPEWRITER SUPPLIES.

American Ribbon & Carbon Co, 528 12th.
Bornemann George C Co, 11th and Clay.
Cummins W F, 528 12th.
Remington Typewriter Co, 1004 Bway.
Revalk & Co, 472 11th.
Smith Premier Typewriter Co, 876 Bway.

*TYPEWRITER SUPPLIES.

BORNEMANN GEORGE C CO, Clay nw cor 11th.
OAKLAND COPYING EXCHANGE, 37-37a-38 Bacon Bldg. (See right side lines.)

*TYPEWRITING.

ACKERMAN MISS NELLIE, 1015½ Broadway, Rooms 22-23. (See left bottom corner cards.)
MATTERN C W & M L, 105 Bacon Bldg. (See under Public Stenographers.)
OAKLAND COPYING EXCHANGE, 37-37a-38 Bacon Bldg. (See right side lines.)
OAKLAND SHORTHAND INSTITUTE, 49 Blake Blk, 1065 Washington.
WILHELM CHAS A, 1003½ Broadway. (See p 21.)

*TYPEWRITING SCHOOLS.

HEALD-DIXON COLLEGE, San Pablo av cor 16th. (See opp p 528.)

UMBRELLAS—MNFRS AND REPAIRERS.

Hardaker Joseph, 1508 Bway.
OAKLAND REPAIR CO, 405 12th. (See p 832.)
WHITTALL UMBRELLA FACTORY, 606 San Pablo av. (See adv below.)

UMBRELLAS AND PARASOLS MADE, RE-COVERED AND REPAIRED.

WHITTALL
Umbrella Factory
PARASOLS CLEANED.
PARASOL WORK OF ALL KINDS A SPECIALTY
606 San Pablo Ave. **OAKLAND**
Phones Oakland 3009, Home A 2460

*TWINES AND CORDAGE.

ZELLERBACH PAPER COMPANY, 836-838 Franklin. (See p 1171.)

*TYPEWRITERS.

BORNEMANN GEORGE C CO, Clay nw cor 11th.
SMITH BROS, 462-464 13th. (See right top lines.)

*TYPEWRITERS REPAIRED.

ACME ELECTRICAL CO, 530 16th. (See under Locksmiths.)

Taylor James Co, 572 15th.
Wallitz E A, 1431 Webster.

UNDERTAKERS.

Barber A A & Co, 3124 E 14th.
Beaudry & McAvoy, 566 10th.
Brown Albert Undertaking Co, 570-572 13th.
Cunha & Caporgno, 1311 Clay.
Delehanty & Havens, 857 Clay.
FINNEY E JAMES, 528 18th. (See top edge.)

Eilers Music Co.
The Largest Pacific Coast PIANO Dealers
Over 40 different makes of the world's best pianos to select from.
ALSO the world renowned Peerless Electric Pianos
THE Genuine Autopiano
AND Welte Orchestrions
and the wonderful Welte Mignon

HELP UNIVERSAL EMPLOYMENT AGENCY HELP
527 9th St. Both phones 2552 and we will help you

COMMERCIAL STATIONERS | **PRINTING BOOKBINDING** | **SMITH BROS.**
462-464 Thirteenth St.
Bet. Broadway and Washington Sts.

HOLCOMB REALTY CO. READY PAGE THREE BIG GROUND FLOOR OFFICES

Godeau J S Undertaking Co, 1305 Franklin.
Henderson J E, 1300 Webster.
Howe Undertaking and Mnfg Co, 1012 22d.
McCarthy J L, 301 San Pablo av.
McManus & Freeman, 844 Castro.
McMaster & Briscoe, 589 24th.
MILLER G D, 1128 23d av. (See adv.)

TAFT & PENNOYER, Broadway sw cor 14th. (See opp title page.)
WOOD & BARTELME, 1325 Broadway (See right bottom corner cards.)

*VALVES.

DIAMOND RUBBER CO THE, 110-114 Telegraph av.

Residence Home Phone B 1776 **Office Phone Merritt 62, Home B 1162**

GRANT D. MILLER

(Successor to Wood & Miller)

FUNERAL DIRECTOR AND EMBALMER

PRIVATE AMBULANCE AND HACKS FURNISHED AT ALL HOURS

1128 23d Ave., OAKLAND, CAL.

SMITH BROS, 462-464 13th. (See right top lines.)

UNDERTAKERS' SUPPLIES.

Western Casket Co, 155-161 13th.

UNDERWEAR MNFRS AND DEALERS.

Deimel Mesh System Co, 576 E 12th.

*UPHOLSTERED FURNITURE.

OAKLAND FURNITURE CO, 534 12th. (See under Furniture.)

UPHOLSTERERS.

(See also Furniture.)

CURTAIN STORE THE (Inc), 400-402 14th. (See adv.)
BREUNER JOHN CO, 13th sw cor Franklin. (See left top corner cards.)
Goehb J T, 1800 25th av.
Harris Charles, 915 36th.
Hoenisch A & Son, 1641 Bway.
Hooper H G, 1064 Market.
Hunter R J, 532 Tel av.
Kleebauer H, 1815 7th.
LESTER ABRAHAM, 856 Clay. (See under Carpet Cleaners.)
Meister Frank, 3748 Piedmont av.
Papworth Alonzo, 1576 Chestnut.
Peerless Manufacturers' Co, 453 3d.
Sorrentino Vincent, 3500a Washn, Fruitvale.
Stevenson M G, 612 Tel av.
Stiles M G, 612 Tel av.
White J, 1415 Linden.
WOOD & BARTELME, 1325 Broadway. (See right bottom corner cards.)

*UPHOLSTERY GOODS.

BREUNER JOHN CO, 401 13th. (See left top corner cards.)
BUSEY & REED, 410-412 San Pablo av. (See adv opp p 250.)
MACKAY WALTER S CO, 418-424 14th. (See left top lines.)

*VALVES, GASKETS AND ALL CLASSES OF MOULD WOOD.

NEW YORK BELTING & PACKING CO Ltd, E 11th sw cor 3d av. (See left side lines.)

*VANNER BELTING.

NEW YORK BELTING & PACKING CO Ltd, E 11th sw cor 3d av. (See left side lines.)

*VANS AND TRUCKS.

COAST CARRIAGE CO, 12th and Jackson. (See right bottom corner cards.)

*VARNISH.

LLEWELLYN J CO THE, 1325 Broadway. (See right bottom corner cards.)
KUSS P N CO, 1235 Broadway. (See p 39.)

*VEHICLES.

COAST CARRIAGE CO, 12th cor Jackson. (See right bottom corner cards.)
WILLEY O F CO, 165-167 13th and 19 Fell, S F. (See p 27.)

VETERINARY SURGEONS.

Dunbar W A M & Son, 69 Valley.
Homan C H, 1632 Grove.
Jackson H R, 1667 Bway.
Ryan M A Jr, 867 Clay.
Watkins R, 57th cor San Pablo av.

*VIAVI.

VIAVI COMPANY, 319-320 Central Bank Bldg. (See opp p 1096.)

VINEGAR MANUFACTURERS.

Consumers' Yeast and Vinegar Works, 1372 5th.

*VIOLINS.

EILERS MUSIC CO, 1075-1077 Clay. (See left side lines.)
HAUSCHILDT H MUSIC CO, 420 13th. (See adv under Pianos.)
KOHLER & CHASE (Inc), 1013-1015 Broadway. (See left bottom lines and opp p 636.)

Benj. Curtaz & Son, Inc.
PIANOS, PLAYER PIANOS, ORGANS and MUSICAL MERCHANDISE
1321 Broadway
Phones { **Oakland 2653** / **Home A 1414**
B. J. Curtaz, Pres.
W. E. Fitzner, Mgr.

House Wiring Bells Installed **EAGLE ELECTRIC CO.** **Motor Work Estimates Furnished**
Gas and Electric Fixtures — Electrical Supplies — Repair Work a Specialty
H. A. Kohlmyer, Manager, Phone Merritt 3926 **1206 13th Ave., Near 14th St., East Oakland** **Phone Merritt 45 Home B1531**

NOTARY REAL ESTATE
OLAF J.
HANSSEN
SEE PAGE 6
GENERAL BROKER

How about "Smith"? Is he good pay?—We can tell you how he paid the other fellows.
WELLMAN-ROBBINS MERCANTILE AGENCY, 228-229 Bacon Building TWELFTH AND WASHINGTON

WHITE GARAGE
THE WHITE COMPANY
538 Seventeenth St. - Oakland
A reinforced concrete building of 30,000 square feet affords unusually attractive accommodations for automobiles. Repair shop unexcelled for steam or gasoline cars.

*VOCAL INSTRUCTORS.

FRICK ROMEO, 30-31 Canning Blk 1115 Broadway. (See under Music Teachers.)

*VOCALISTS.

FRICK ROMEO, 30-31 Canning Blk 1115 Broadway. (See under Music Teachers.)

*VOICE CULTURE.

HILDESLEY VOCAL STUDIO, 1069 Broadway. (See adv opp p 542.)

VULCANIZERS.

National Automobile Tire Vulcanizing Co, 3322 E 14th.
OAKLAND VULCANIZING & RUBBER Works, 938-940 Telegraph av. (See adv.)

VULCANIZING AND RECOVERING TIRES.

CALIFORNIA VULCANIZING & RUBber Works, 176 12th. (See right center cards and p 25.)
DICKINSON & EIKE, 170 12th. (See adv under Bicycles.)

*WAGONS AND CARRIAGES.

COAST CARRIAGE CO, 12th cor Jackson. (See right bottom corner cards.)
WILLEY O F CO, 165-167 13th and 19 Fell, S F. (See p 27.)

*WAGON WHEELS AND WOODWORK.

WESTERN HEAVY HARDWARE & Iron Co, 420-426 9th. (See front fly leaf.)

*WALL HANGINGS.

KUSS P N CO, 1235 Broadway. (See p 39.)
LLEWELLYN J CO THE, 1325 Broadway. (See right bottom corner cards.)

*WALL PAPER.

DOEHRING C J, 1306 Fruitvale av. (See p 45.)
KUSS P N CO, 1235 Broadway. (See p 39.)
LLEWELLYN J CO THE, 1325 Broadway. (See right bottom corner cards.)

WAREHOUSES.

BEKINS VAN AND STORAGE CO, 968 Broadway. (See center cards and p 30.)

COOK-MORGAN STORAGE & MOVING Co, 503 14th. (See left bottom corner cards and p 30.)
Gorham Rubber Co, 40th nr San Pablo av.
Hall Warehouse Co, 720 Adeline.
HOWARD CO, 1st cor Market.
LYON STORAGE & MOVING CO, 468 11th. (See under Storage.)
Oakland Dock and Warehouse Co, Adams Wharf.
Oakland Warehouse Co, 1072 Clay.
PORTER F F, 466 8th. (See left side lines.)
SCOTT'S W B EAST OAKLAND EXpress, 412 15th. (See left top lines and under Transfer Cos.)
Standard Warehouse Co, 5th cor Poplar.
Stoer Warehouse Co, San Pablo av sw cor 40th.

WASHING MACHINES.

Clark C J, 1188 E 14th.
Leach F A, 1185 E 14th.

*WATCHMAKERS.

(See also Jewelers and Watchmakers.)
FAKE GEORGE, 1113 Broadway. (See left top lines.)
ROSLING D E, 1256 Broadway. (See under Jewelers.)

WATER.

WHITE DIAMOND WATER CO, 113 Telegraph av. (See left bottom lines.)

WATER COMPANIES.

PEOPLE'S WATER CO, Broadway se cor 9th.
WHITE DIAMOND WATER CO, 113 Telegraph av. (See left bottom corner cards.)

WATER HEATERS.

Borein Water Heater Co, 2064 West.
Deasy Water Heating Co The, 741-747 Cypress.
HALL A E & CO (Inc), 14th ne cor Jefferson. (See right bottom lines.)
Wood John Mnfg Co, 741 Cypress.

WATERPROOFING.

C I Waterproofing Co, 1397 Bway.
MACKENZIE ROOF CO THE, 427 15th. (See advs.)
Reese Waterproof Mnfg Co, n s Galindo w Redwood av, Melrose.
WATSON ROOF CO, 512 18th.

*WATER WHEELS.

UNITED IRON WORKS, 2d cor Jefferson. (See right top corner cards.)

*WEATHER STRIPS.

INLAID FLOOR CO, 265 12th.

*WELDING AND BRAZING.

STONE & MILLER, 655 Washington. (See adv.)

Automobile Brazing a Specialty
STONE & MILLER
655 Washington Street
We can weld or braze anything on short notice.

NATIONAL ASSOCIATION
OCCIDENTAL BUILDERS' SUPPLY CO. PHONE BERKELEY 3751
OFFICE AND WAREHOUSE
2849 Shattuck Ave. Berkeley
Brick, Lime, Cement and Plaster

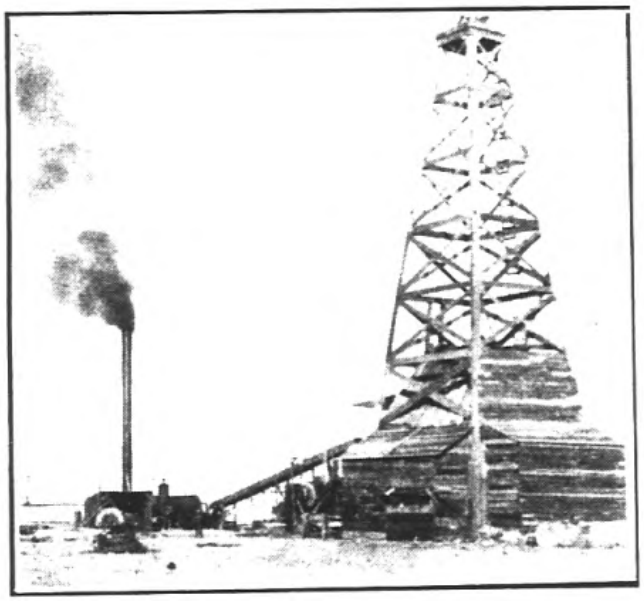

BAY CITY WELL WORKS

GEO. P. MARCUS
PROPRIETOR

ALL CLASSES OF
Well Drilling & Boring

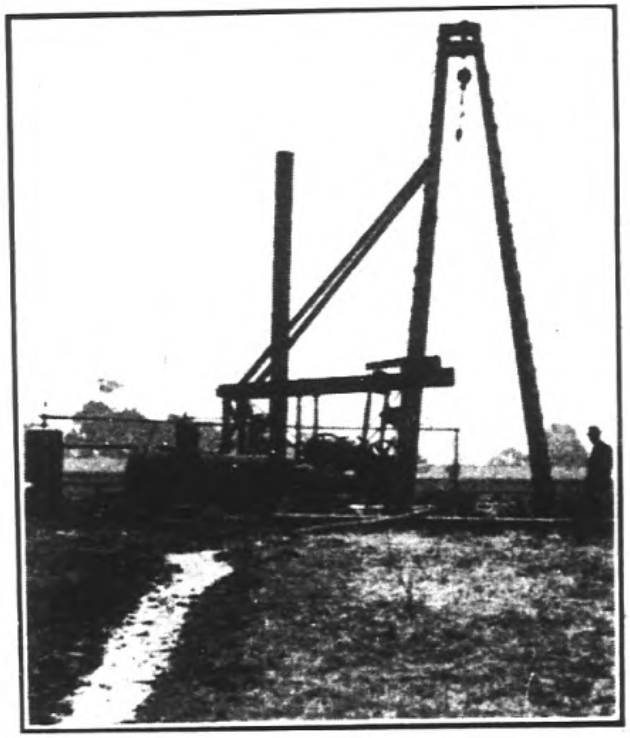

Pumping Plants Installed

Warehouse
and Shops

Seventh and Cedar Streets, Oakland
Park Ave. and Horton St., Emeryville

PHONE PIEDMONT 2270

Residence
1046 54th Street, OAKLAND, CAL.

PHOENIX FLOUR

THE WHITEST
THE BEST
ASK YOUR GROCER

WELL BORERS.

BAY CITY WELL WORKS, 7th cor Cedar, Oakland, and Park av cor Horton, Emeryville. (See left center cards and opp Well Drillers.)

Kingston Richard, 1008 5th.

Lynch D J, 2401 Peralta av.

Norman H W, 833 San Pablo av.

Rogers Philip, 575 40th.

WHEEL MNFRS.

National Wheel Co, 510 Central Bk Bldg.

Waterhouse & Lester Wheel Co, Halleck cor Beach, Emeryville.

*WHIPS AND STABLES SUPPLIES.

COAST CARRIAGE CO, 12th cor Jackson. (See right bottom corner cards.)

*WHITE WASHING.

JONES SAM, 1840 Myrtle. (See adv.)

Telephone Oakland 6673.

Telephone Home A2673

Our Work is Our Solicitor

Sam Jones Whitewashing Co.

We Also Spray Metallic and Other Colors. Also Damp Proofing Standard Material Used

Work Done Anywhere on the Coast.

Residence 1840 Myrtle Street

OAKLAND CALIFORNIA

WELL DRILLING.

MARCUS G P, 1046 54th. (See left center cards and opp Well Drillers.)

*WELL SUPPLIES.

EATON A R & CO, 1012 Franklin. (See right center cards.)

WADDELL R P, 405 10th. (See left top circles and p 29.)

*WELSBACH ARC LAMPS.

PACIFIC PERFECT GAS CONTROLLER Co, 872 Broadway. (See p 47.)

*WELSBACH LAMPS AND MANTELS.

PACIFIC PERFECT GAS CONTROLLER Co, 872 Broadway. (See p 47.)

*WIG MAKERS.

MARVIN MRS L C, 1169 Washington. (See opp p 742.)

*WIG MNFRS' SUPPLIES.

HOFFMAN CHARLES & CO, 1165½ Washington. (See opp p 550.)

WINDMILLS.

Aermotor Agency, 1112 Webster.

AERMOTOR CO, 1st and Madison.

DANDY WINDMILLS, 405 10th. (See left top circles and p 29.)

EATON A R & CO, 1012 Franklin. (See right center cards.)

Murdock L W, 1112 Webster.

Rommeck J & Co, 1620 Myrtle.

RALEIGH BROS., 472 TENTH ST.

REAL ESTATE, INSURANCE AND MONEY BROKERS

Phone Oakland 1919 Home Phone A2061

FITZ COMPANY Real Estate

WE SELL Oakland Alameda Berkeley Fruitvale Los Gatos and the Santa Cruz Mountains

1313 BROADWAY

Opp. Postoffice Oakland California

Phone Oakland 7932

ASK FITZ ABOUT IT

Walter S. Mackay & Co.

CARPETS FURNITURE DRAPERIES

418 to 424 Fourteenth Street, Oakland, Cal.

1824 Windmills POLK-HUSTED CO.'S Wines and Liquors

WINDMILLS—Cont'd

Rose F M & Son, 518 16th.
Spears Charles, 6194 Racine.
WADDELL R P, 405 10th. (See left top circles and p 29.)
X-RAY WINDMILLS, 405 10th. (See left top circles and p 29.)

WINDOW CLEANERS.

ALAMEDA WINDOW & HOUSE Cleaning Co, 1018 Broadway. (See adv)

*WINDOWS—CHURCH.

MUNICH ART GLASS CO, 510-512 Turk, San Francisco. (See right center cards and under Art Glass.)

*WINDOWS—GLAZED.

PACIFIC MANUFACTURING COM-pany, 478 10th. (See p 35.)

WINES AND LIQUORS—WHOLESALE.

Arena & Rubino, 1161½ 7th.

Expert Workmen Always on Hand

WANT YOUR HOUSE OR WINDOWS CLEANED?

For Best Work in the City Call

Alameda Window & House Cleaning Co.

Satisfaction Guaranteed. Business Houses a Specialty. Floors Scrubbed. Woodwork Cleaned

1018 Broadway **Phone Oakland 3592**

SAN FRANCISCO WINDOW CLEAN-ing Co, 510 10th. (See p 958.)

*WINDOW CURTAINS.

CURTAIN STORE THE, 400-402 14th. (See opp p 334.)

WINDOW FIXTURES.

Jope & Chapman, 3856 Grove.

*WINDOW FRAMES.

MELROSE LUMBER AND SUPPLY Co, E 14th bet 45th and 46th avs. (See right top lines and p 35.)
PACIFIC LUMBER CO, foot 8th Av. (See under Lumber.)
PACIFIC MANUFACTURING COM-pany, 478 10th. (See p 35.)
SANFORD & BRANDT, 60th cor Occidental. (See p 39.)

WINDOW SHADES.

CURTAIN STORE THE, 400-402 14th. (See opp p 334.)
EVANS FRED C SHADE CO, 536 22d. (See p 406.)
Higham Elijah, 810 E 15th.
Lineker & Johnson, 1737 Grove.
MACKAY WALTER S CO, 418-424 14th. (See left top lines.)
Macomber A H, 1175 E 14th.
Pacific Window Shade Mnfg Co, 810 E 15th.
WOOD & BARTELME, 1325 Broadway. (See right bottom corner cards.)

*WINDOWS.

CALIFORNIA DOOR CO, Wood sw cor 16th and 468 10th. (See p 34.)

Campana Noel, 950 5th.
Campbell W H Co The, 308 12th.
Chanquet Bros Co, 874 Bway.
Corley James, 328 San Pablo av.
Dajas & Tiret, s s E 14th nr Mary, Fitchburg.
Donant F S, 1131 San Pablo av.
Gavello & Risi, 864 Bway.
GIER THEO CO, 511-515 14th.
GIER THEO WINE CO, 1227 Broadway. (See back bone.)
Goldman Ben J Co, 4081 San Pablo av.
HANRAHAN P N & CO, 1072 Broadway cor 12th.
Landregan & White, Adeline ne cor 61st.
Saracco Charles, 859 58th.
Tie Fung Wo, 374 8th.
Vrettos & Pagundes, 1351 Bway.
Wetmore-Bowen Co, 111 San Pablo av.
WICHMAN, LUTGEN & CO, 431-439 Clay, and 428-434 Commercial, S F. (See right top lines.)
WINEDALE CO THE, 373-375 13th.
Wing Lung Tai & Co, 856 Webster.
Wing Tai Lung Wo Kee & Co, 305 8th.

*WINES AND LIQUORS—RETAIL.

Belmont Liquor Co, 741 San Pablo av.
Benedetti & Mangoni, 560 San Pablo av.
Bernhard & Erickson, 38th and San Pablo av.
Carmelita Wine Depot, 548 San Pablo av.
Central The, 1457 7th.
Corley James, 328 San Pablo av.
Dacha J F, 5098 Tel av.
DeCamp J P, 218 Tel av.
Denahy & McTavish, 782 7th.
Dias & Deus, 751 7th.
Franco-American Wine Co, 267 12th.
GOLDBERG, BOWEN & CO, 537 13th.
Haniffin J J, 471 14th.

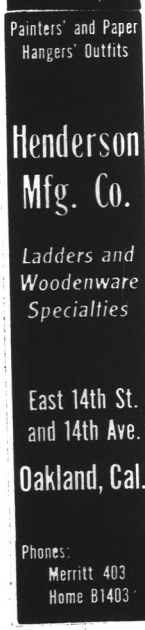

MUSIC AND MUSICAL MERCHANDISE

1013 1015 Broadway, Oakland, Cal.

Pianos: WEBER, Pianola Pianos, Blasius & Sons, J. & C. Fischer, Kohler & Chase, Kohler & Campbell

KOHLER & CHASE, Inc.

ESTABLISHED 1850 TELEPHONE OAKLAND 1009

Melrose Lumber and Supply Co. Office, Yards and Mill: Opp. MELROSE Station, S.P.R.R. E. 14th St., 45th and 46th Avs.

C. N. HENDERSON, Manager Phone Merritt 251

HOLCOMB REALTY CO. SEE PAGE THREE RICH-FARM-LAND CHEAP.

Hanrahan P N & Co, 1072 Bway.
Hansen & Smith, 400 San Pablo av.
Heagerty D M, 4000 E 14th, Fruitvale.
Hughes Richard, 5th ne cor Stanford av, Emeryville.
Lassalle Pierre, 434 San Pablo av.
McLellan & Mattniessen, 442 San Pablo av.
Melrose Wine Depot, 4311 E 14th, Melrose.
Michels D, 1102 Fruitvale av.
NOLAN'S CAFE, 1654 7th. (See left bottom corner cards.)
Olson's (Inc), 1010 Bway.
OPTIMO THE, 460 9th. (See under Restaurants.)
Potter C C, 1233 San Pablo av.
Schottenberg W H, 601 3d.
Standard Liquor Co, 1131 San Pablo av.
Sunset Wine Co, 812 Bway.
Tillmann & Welander, 855 Adeline.
Von Duren Fred, 3344 E 14th.
Vrettos & Fagundes, 1351 Bway.
Wehrli Jacob, 809 E 14th.
WINEDALE CO THE, 373-375 13th.

WINE MNFRS.

Chauche & Bon, 666 22d.
GIER THEO WINE CO, 1227 Broadway. (See back bone.)
To-Kalon Vineyard Assn, 906 Bway.

*WIRE GUARDS.

WHITE ORNAMENTAL IRON CO, De Fremery Wharf. (See p 33.)

WIRE ROPE TRAMWAYS.

Hallidie-Painter Tramway Co, 1004 Bway.

*WIRE WORKS.

OAKLAND WIRE WORKS, 1008 Franklin. (See p 837.)
Pacific Steel & Wire Co, 1001 22d av.
WHITE ORNAMENTAL IRON CO, De Fremery Wharf. (See p 33.)

*WIRING—ELECTRIC.

CENTURY ELECTRIC CO, 1375-1377 Broadway. (See right side lines.)

*WOOD AND COAL—WHOLESALE.

HENRY ALFRED, 1614 7th. (See inside back cover.)
PACIFIC FUEL COMPANY, Broadway Wharf. (See opp p 848.)
WEEKS A B & CO, Franklin Street Wharf.
WESTERN FUEL CO, 1st cor Market. (See left top corner cards.)

*WOOD AND COAL—RETAIL.

COCKERTON & NASH, 927 San Pablo av. (See opp p 298.)
HENRY ALFRED, 1614 7th. (See inside back cover.)
QUAYLE BROS, 1570 Broadway. (See opp p 1144.)
SLUUS S H, 3858 Grove. (See opp p 938.)
STONE J T CO, Hayward, Cal. (See adv under Incubators.)
TAYLOR J P, 459 12th. (See right top lines.)
WESTERN FUEL CO, 1st and Market. (See left top corner cards.)

WOOD CARVERS.

Claudius & Schroff, 807 Clay.
Ellerbrock G L, 1716 15th.
Hoffmann L V, 1043 58th.
JURGEWITZ FRED, 1316 20th av. (See right center cards and under Staff and Stucco Work.)
McBride James, 660 Washn.
Nott E W, 674 32d.
Oakland Wood Carving Co, 660 Washn.
PACIFIC MANUFACTURING CO, 478 10th. (See p 35.)
Schroff Julius, 508 2d.

*WOOD FINISHERS.

KUSS P N & CO, 1235 Broadway. (See p 39.)

*WOOD PULLEYS.

UNITED IRON WORKS, 2d cor Jefferson. (See right top corner cards.)

WOOD TURNERS.

California Wood Turning Works, 610 2d
DEIKE BROS MANUFACTURING CO, 619 E 12th. (See p 37.)
McMillan John, 610 2d.
PACIFIC MANUFACTURING CO, 478 10th. (See p 35.)
Scranton E C, 706 Washn.

*WOODWORKING MACHINERY.

EBY MACHINERY CO, 1220-1222 Myrtle. Oakland, and 268 Market, S F. (See p 389.)

*WOODENWARE SPECIALTY MNFRS.

DEIKE BROS MANUFACTURING CO, 619 E 12th. (See p 37.)
HENDERSON MANUFACTURING CO, 670 E 14th. (See left side lines.)

*WOODENWARE SPECIALTY MANUFACTURERS.

Brand George, 672 4th.
Clark C J, 1188 E 14th.
Dallam F B Co (Inc), 556 11th.
Klauenberg H F, 12 Rutherford.
Pacific Woodenware and Paper Co, 814 Washn.
Sparman Andrew, 984 56th.

WRECKERS.

Sharon Rigging and Wrecking Co, 512 Kennedy.

YEAST MNFRS.

Consumers' Yeast and Vinegar Works, 1372 5th.
Golden Gate Compressed Yeast Co, 16 Mead av.

Century Electric and Fixture Co. 1375-1377 Broadway
SUPPLIES, WIRING, REPAIRS, FIXTURES
PHONES: SUNSET OAKLAND 911 HOME A2911

ESTERLY CONSTRUCTION CO.
CEMENT CONSTRUCTION
Sidewalks, Walls, Foundations
Berkeley Phone 57
Successors to LINDGREN-HICKS CO.
Oregon and Adeline Sts.

WESTERN STAGE APPLIANCE CO.

O. E. HOTLE & CO.
Realty, Bonds & Finance Co., Inc., Consolidated
REAL ESTATE INVESTMENTS

Phones: Oakland 35. Home A2557
AUTOMOBILE SERVICE
1172 BROADWAY, Cor. 14th St.
OAKLAND, CAL.

Ringnalda Normal Institute, prepares Teachers for County Teachers' Examinations Room 288, Bacon Block

LIST OF NAMES FURNISHED

CIRCULARS ADDRESSED

POLK-HUSTED DIRECTORY CO.

906 BROADWAY

OAKLAND, - - - CAL.

Howard Springs
Lake County, California
Phone Piedmont 413
42 Mineral Springs, Hot Sulphur, Borax and Magnesia Baths. Cure all cases of Rheumatism, Stomach, Liver and Kidney Trouble.
Miss C. Wheeler, Proprietor
J. W. Wheeler, Manager
4916 Telegraph Ave.
Reference: Any guest for past Twenty Years

SUNSET LUMBER COMPANY

Main Office and Yard
First and Oak Sts.
Oakland
Tel. Oakland 176

C. H. OLINGER, Manager

Branch Yard
E. 12th and 17th Ave.
East Oakland
Tel. Merritt 22

Academies BERKELEY Art Goods 1827

HOLCOMB REALTY CO.

POLK-HUSTED DIRECTORY CO.'S
TOWN OF BERKELEY DIRECTORY
1908

(See also Oakland, and Alameda)

CLASSIFIED BUSINESS DIRECTORY

Names appearing under headings marked (*) are inserted by special contract.

*ACADEMIES.
(See also Schools.)
CALIFORNIA COLLEGE, E 29th bet 13th and 14th avs. (See opp p 1696.)

*ACCORDEON PLAITING.
OAKLAND PLAITING PARLORS, 1107 Jefferson, Oakland. (See p 1667.)

*ADJUSTING COMPANIES.
BAY CITIES LAW & COLLECTION Agency, 418 First National Bank Bldg. (See p 1695.)

AGRICULTURAL IMPLEMENTS.
McLaughlin Mnfg Co, 5th nw cor Snyder av.

APARTMENT HOUSES.
Alta Vista, 2251 Tel av.
Berkshire The, 2304 Tel av.
EL CAPITAL APARTMENTS, 2278 Shattuck av. (See adv.)
Fleur de Lis, 2231 Shattuck av.
Francis The, 2035 Channing Way.
Oxford Apartments, Allston Way nw cor Oxford.
Virginia The, 2112a Addison.
Wawona The, 2138 Center.

ARCHITECTS.
Chadwick James, 2049½ Center.
Plowman G T, 404 Studio Bldg.
Ratcliff W H, 1643 Euclid av.
Thomas J H, 2719 Dwight Way.

*ART GLASS.
CALIFORNIA DOOR CO, Wood sw cor 16th and 468 10th, Oakland, and 2080 Center, Berkeley. (See p 34.)

ART GOODS.
Boe Owen, 1929 Ashby.
Craft Shop The, 2282 Shattuck av.
Japan & Co, 2377 Snattuck av.
Meeker Agnes Gift Shop, 2109 Bancroft Way.
Offield H G, 2036 Shattuck av.
O'Rourke C N, 2282 Shattuck av.
Soch C A, 2282 Shattuck av.
Swasey & Ward, 2109 Bancroft Way.

SAY YOU want your Real Estate in good hands

Collect Rents
Attend to Repairs
Pay Taxes
Insure
at a small monthly cost to you

Satisfied Clients my best reference

Bank References Besides

PERCY L. BLISS REAL ESTATE

468 11th St.
Bacon Building
Phone Oakland 335

Phone Berkeley 3515 Rooms Single or En Suite

CONVENIENT TO ALL CAR LINES

El Capital Apartments

J. N. GARVER, Proprietor

Best Equipped Apartments in Berkeley. Hot and Cold Water and Steam Heat in Every Room. All Outside Rooms

2278 Shattuck Ave. Cor. Bancroft Way Berkeley, Cal.

DAVIS & ELFEN OPTICAL CO.

RELIABLE GLASS MAKERS

410 Fourteenth St., Oakland

Phone Oakland 8278 Elks Building

Dr. T. L. BOMANNON
BERKELEY

Gilt Edge Bourbon

WICHMAN, LUTGEN & CO., Inc.
Sole Proprietors
431-439 Clay - - San Francisco

ARTISTS.

Ackerman Gladys, 2416 Prince.
Anderson K B, 2436a Tel av.
Brodt Mrs Helen, 2150 Center.
Carpenter L M, 2525 Hearst av.
DOOLEY PHOTOGRAPH STUDIO, 304 First National Bank Bldg. (See under Photographers.)
Gerard Marie, 2255 Tel av.
Ginn N C, 2729 Grant.
Griffin J M, 1405 Arch.
Ireland L D, 2225 McGee av.
Judson C C, Le Roy av nw cor Cedar.
Kooreman D L, 2004 University av.
Lincoln Daisy, 2143 Cedar.
Norton M G, 2407 S Atherton.

AUTOMOBILES AND SUPPLIES.

Berkeley Auto-Livery Co, 2143 Derby.
Pacific Garage, 1911 Allston Way.

*AUTOMOBILE GARAGES.

SOUTH BERKELEY MACHINE SHOP and Automobile Garage Co, 3147 Adeline. (See adv p 1179.)

*AUTOMOBILE MUD GUARDS AND APRONS.

DICKSON & HOLBROOK, 2395 Shattuck av. (See p 1180.)

*AUTOMOBILE REPAIRS.

SOUTH BERKELEY MACHINE SHOP and Automobile Garage, 3147 Adeline. (See adv p 1179.)

BAKERS AND CONFECTIONERS.

Batsakis Nicholas, 3208 Adeline.
Bierwirth & Birk, 3224 Adeline.
Bornson Mrs Margaret, 1902 Shattuck av.
Cadan J W, 2116 Vine.
Chase & Lanzer, 2109 Dwight Way.
Ewing & Wyckoff, 2171 Allston Way.
Golden Sheaf Bakery Co, 2024 Shattuck av.
Hofmann J, 2514 Regent.
Hofmann & Hermann, 2012 Emerson.
Johnson Mrs Matilda, 2312 9th.
Marsh Viola, 2838 Grant.
Munsell Mrs A B, 3217 Adeline.
Navarrine Annie, e s 9th 1 n University av.
O'Neill Mrs F M, 2108 Ashby av.
Ovaska H & Co, 742 Delaware.
Parson Louis, 3015 Adeline.
Pettengill J M, 2005 University av.
Porteous H D, 2113 Allston Way.
Rosin E C, 2002 Shattuck av.
Warfield W H, 2122 Dwight Way.

BANKS AND BANKERS.
See p 1184.

BARBERS.

Atherton G B, 1507 Shattuck av.
Barnes David, 2114 Vine.
Barnes J B, 2415 Shattuck av.
Brackett & Huffman, 2511 Shattuck av.
Brasfield Roy, 2314½ Tel av.
Dickson F W, 3260 Adeline.
During H P, 2010 Ashby av.
Earley S L, 1734 Alcatraz av.
Edmondson F, 2109½ Allston Way.
English W L, 2446 Dwight Way.
Foutes Arthur, 2170 Shattuck av.
Gazanego John, 1058 University av.
Gorlarte J F, n s University av 2 w 6th.
Harano M, 2028 Addison.
Knipschild F W, 2102 Addison.
Lightfoot L N, 3015 Adeline.
Lipera Samuel, 2322 San Pablo av.
MacDonald Hugh, 2050 University av.
Morra Joseph, 3218 Adeline.
Nessler Henry, 1820 4th.
Rosa M E, 2008 San Pablo av.
Rose Manuel, 2304 San Pablo av.
Ruben & Christoph, 2128 Center.
Santos Joseph, 741 Bristol.
Silva John, 911 University av.
Sormani Dante, 828 Delaware.
Souza F L, 904 Bancroft Way.
Yoshimoto M, 3279 Shattuck av.

BAZAARS.

Charlton E P & Co, 2233 Shattuck av.
Schlueter A & Co, 2119 Shattuck av.
Sorensen H R, 2049 Center.

BICYCLES AND BICYCLE SUPPLIES.

Putzker O A, 2186 Shattuck av.
Putzker O E., 2072 University av.
Shipe Wm A, 2134 Dwight Way.
Taylor Thomas, 1721 Alcatraz av.
Wilson J A, 1835 Harmon.

BILLIARD AND POOL HALLS.

Baker J E, 2415 Shattuck av.
Duncan Andrew, 2314 Tel av.
Nakaduma S, 2066 Center.
Schwarz Max, 2130 Center.
Slade W S, 2122 Shattuck av.

BLACKSMITHS.

(See also Horseshoers, also Carriage and Wagon Makers.)
Bowman & Dahneke, 2110 Allston Way.
Cain C A, 2163 Dwight Way.
Frick Henry, 1823 Harmon.
Galbreath R E & Co, 2029 Addison.
Garick August 1880 Harmon.
Kuhlken F J, 1807 Addison.
Laugel J A, 2032 San Pablo av.
Moore G E, 1445 Shattuck av.
Peterson August, 2100 San Pablo av.
Sather J P, 2445 Shattuck av.
Struhm Henry, 2108 5th.
Welch John, 2902 Shattuck av.
Winter N P, 2043 University av.

*BLINDS.

CALIFORNIA DOOR CO, Wood sw cor 16th and 468 10th Oakland, and 2080 Center, Berkeley. (See p 34.)

BOARDING HOUSES.

Berkeley Inn, 2250 Tel av.
Chamberlain J A, 2642 Bancroft Way.
Dagger Mrs O H, 2144 University av.
Davis J B, 2429 Channing Way.
Haber Mrs Susan, 2527 Channing Way.
McVay F J, 2400 Durant av.
Palmer Edith, 1315 Peralta av.
San Marcos The, 2305 Bancroft Way.
Smith Mrs Margaret, 2407 Fulton.
Sutarsk Emma, 66 7th.
Thurston Bertha., 2632 Durant av.
Walworth The, 2642 Bancroft Way.

*BOILERS.

BYRON JACKSON IRON WORKS, Carlton Station, West Berkeley. (See front fly leaf.)

STORAGE Your Furniture Stored in FIRE PROOF Warehouse--$1.50 per load and up. Cheap Insurance Call up F. F. PORTER, the Real Estate and Loan Broker, 466 Eighth Street. Either phone 1990

BYRON MAUZY SAN FRANCISCO 1175 O'Farrell St. OAKLAND 1069 Broadway
PIANOS=ORGANS=PIANO PLAYERS

BOOKS | 20% Discount from Publishers' Price | **SMITH BROS.** 462-464 Thirteenth St. Bet. Broadway and Washington Sts.

*BONE ASH AND MEAL.

PACIFIC GUANO & FERTILIZER CO The, 2d cor Bristol. (See opp p 1397.)

BOOKBINDERS.

WETZEL BROS PRINTING CO, 2140 Center. (See p 1181.)

BOOKS AND STATIONERY—RETAIL.

Abbott N J & Son, 2071 Allston Way.
Crowl W C, 2255 Tel av.
Glessner-Morse Co, 2163 Shattuck av.
Harms & Geary, 2108 Center.
Hewes M S, 2302 Tel av.
McKenley Edward, 3268 Adeline.
Miller R E, 2144 Center.
Needham P A Co, Inc, 2163 Shattuck av.
Reed Virgil, 2371 Shattuck av.
Sadler F E, 2108 Center.
Shimizu T, 2108 Channing Way.
Students' Co-Operative Society, North Hall U of C.

BOOTS AND SHOES—RETAIL.
(See also Shoemakers.)

Clarkson J E, 1474 Shattuck av.
Good R W, 2525 Shattuck av.
Hamilton G A, 2122 Shattuck av.
Heasman Thomas, 1474 Shattuck av.
Ingalls Shoe Co, 2106 Shattuck av.
McCurdy D R, 2006 Shattuck av.
Michaelian Jacob, 2308 Tel av.
Oakes Fred, 1474 Shattuck av.
Porter, Huston & Porter, 2243 Shattuck av.
Welden D R, 3238 Adeline.

BREWERS.

Raspiller Brewing Co, San Pablo av se cor Francisco.

BRICK.

FOSS F W CO, 2181 Shattuck av. (See p 1178.)

BROKERS.

Century Mercantile Co, First Natl Bk Bldg
Jordan F E, 2068 Universit yav.
Westenberg C A, 400 First Nal Bk Bldg.

*BUILDERS.

MAY FRANK M & CO (Plans Drawn), 2145 Center.
ROGERS A L, 2130 Prince. (See p 40.)

*BUILDERS' MATERIALS AND SUPPLIES.

DERBY E M & CO, 1st and Washington, Oakland. (See adv.)

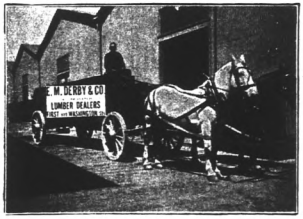

*BUILDERS OF HOMES.

ROGERS A L, 2130 Prince. (See p 40.)

BUILDING MATERIALS AND SUPPLIES.

CALIFORNIA DOOR CO, Wood sw cor 16th and 468 10th Oakland, and 2080 Center, Berkeley. (See p 34.)
Contra Costa Building Material Co, 2110 Addison.
ESTERLY CONSTRUCTION CO, Adeline and Oregon. (See right bottom lines and p 48.)
FOSS F W CO, 2181 Shattuck av. (See p 1178.)
OCCIDENTAL BUILDERS' SUPPLY CO (Inc), 2840 Shattuck av. (See left bottom lines and p 38.)
West Berkeley Planing Mills ft University av.

*BUILDING PAPER.

FOSS F W CO, 2181 Shattuck av. (See p 1178.)

BUILDING AND LOAN ASSOCIATIONS.

Homestead Loan Assn of Berkeley The, 2270 Shattuck av.

BUTTER, CHEESE AND EGGS.

Britschgi Joseph, 923 Delaware.
McElroy J W, 2012 Shattuck av.
McLean J M, 3212 Adeline.
Williams Butter & Egg Co, 1510 Shattuck av.

CABINETMAKERS.

Coe H M, 2912 Shattuck av.
Ekstam Albert, 2393 Shattuck av.
Knight F L, 2225 Dwight Way.
KROSCA E I, 2109 University av. (See adv.)

Phone Berkeley 2770
New Furniture, Office and Store Fixtures Made to Order

Edward I. Krocsa

Formerly with W. & J. Sloane Co., San Francisco, Cal.

EXPERT CABINETMAKER

Piano and Furniture Repairing a Specialty. High-Class French Polishing, Finishing and Upholstering. Perfect Satisfaction Given.

2109 UNIVERSITY AVE., AT SHATTUCK BERKELEY, CAL.

*CANCER SPECIALISTS.

BOHANNON DR J L, 1813 University av. (See left top circles and under Specialists.)

CARBONIC ACID GAS.

Carbonic Dioxide Corporation, Virginia sw cor 3d.

*CARPENTERS, CONTRACTORS AND BUILDERS.

ROGERS A L, 2130 Prince. (See p 40.)

CARPET CLEANERS.

DWIGHT WAY CARPET CLEANING Works, 2518 Shattuck av.
Heine W F, 2611 Shattuck av.
Spector John, 2518 Shattuck av.

HOLCOMB REALTY CO. SEE PAGE THREE HOMES & RENTAL TERMS

MAKINS & WILL

Real Estate and Insurance

Renting, Collecting Loans
Plate Glass Insurance and Surety Bonds

428 Tenth St. Oakland
Phones: Oakland 4811 Home A1650

ANDREW WHELTON REAL ESTATE Loans Negotiated - Insurance
Telephone Main 421 SAN LEANDRO CAL.

HOTEL AVALON
406
TELEGRAPH AVE
SEE PAGE 21

W. B. SCOTT'S EAST OAKLAND EXPRESS
Expressing to and from Oakland, Alameda, Berkeley and San Francisco
Phones { Oakland 6808 / Home A 1808
Office: 412 FIFTEENTH ST.
See under Transfer Companies.

CARRIAGE AND WAGON PAINTERS.
Smitten L W, 2608½ Shattuck av.

CASH REGISTERS.
McCASKEY REGISTER CO, 510 10th, Oakland. (See p 1689.)

CEMENT.
ESTERLY CONSTRUCTION CO, Adeline sw cor Oregon. (See right bottom lines and p 48.)
FOSS F W CO, 2181 Shattuck Av. (See p 1178.)
OCCIDENTAL BUILDERS' SUPPLY Co, Inc, 2840 Shattuck av. (See left bottom lines and p 38.)
Watkins Wm, 2513 Bancroft Way.
Werner G W, 3029 Adeline.

*CEMENT CONTRACTORS.
ESTERLY CONSTRUCTION CO, Adeline sw cor Oregon. (See right bottom lines and p 48.)
FOSS F W CO, 2181 Shattuck Av. (See p 1178.)

*CEMENT SIDEWALKS.
ESTERLY CONSTRUCTION CO, Adeline sw cor Oregon. (See right bottom lines and p 48.)

*CENTRIFUGAL PUMPS.
BYRON JACKSON IRON WORKS, Carlton Station, W Berkeley. (See front fly leaf.)

CEREALS.
Brodt A W, 2150 Center.
Hygienic Health Food Co, Allston Way ne cor 7th.

*CHARCOAL.
WEEKS A B & CO (Inc), Franklin Street Wharf, Oakland, Phones Oakland 937 and Home A3937.

*CHARCOAL—ANIMAL AND WILLOW.
PACIFIC GUANO & FERTILIZER CO The, 2d cor Bristol. (See opp p 1397.)

CHEMISTS.
Berkeley Chemical Works, 3d sw cor Camelia.
Griswold E & Co, Parker nw cor 6th.
Magnesia Products Co, Shattuck av se cor Center.
San Francisco Chemical Co, Fleming Point.

*CHIMNEYS—PATENT.
DICKSON & HOLBROOK, 2395 Shattuck av. (See p 1180.)

CHRISTIAN SCIENCE.
Culbertson J R, 16 Wright Blk.
Elder Mrs M A, 402 Studio Bldg.
Slade W S, 2122 Shattuck av.
Snyder E J, 2320 Tel av.
Socker George, 833 University av.

CIGAR MANUFACTURERS.
Lauterbach Wm, 1922 6th.
Porter J W, 1412 4th.

CIGARS AND TOBACCO—RETAIL.
Baker J E, 2415 Shattuck av.
Batten C H, 3021 Adeline.
Berkeley Cigar Co, 2170 Shattuck av.
Edgar C T, 2212 Tel av.
Hoessli C R & Son, 2101 Shattuck av.
Lipp J P, San Pablo av, terminus street car line.
Lowe G N, 2004 Shattuck av.
McDonough Martin, 2115 Dwight Way.
McLellan James, 3009a Adeline.
Michelsen F L, 1726 Alcatraz av.
Mohr Jacob, 2533 Shattuck av.
Morris Frank, 2509 Shattuck av.
Pollard & Garibaldi, 3221 Adeline.
Shwarz Max, 2130 Center.

CIVIL ENGINEERS.
Huggins C L, 205 Studio Bldg.
Kieffer S E, 507 First Natl Bank Bldg.
Lahiff Henry, 3046 Tel av.
Prouty-Clark Engineering Co, 305 Studio Bldg.
Schuyler Philip, 507 First Natl Bank Bldg.

*CLEANERS AND DYERS.
BERTIN'S DYE WORKS, Milvia nw cor Addison. (See right center cards and p 1180.)
PARISIAN CLEANING WORKS, 1520 Shattuck av. (See left center cards and p 1178.)
PIEDMONT RENOVATING, DYEING & Cleaning Works, 409 Piedmont av, Oakland. (See right center cards.)
SNOW JOHN F DYEING & CLEANING Works, 47th and Grove, Oakland. (See front cover.)

W. M. CROWN CO. Ranches a Specialty 1056 Broadway, Oakland

Established 1859
John F. Snow Dyeing & Cleaning Works
The Oldest and Largest Works on the Pacific Coast
DRY CLEANING AND CARPET DYEING OUR SPECIALTY
Ladies', Gents' and Children's Clothing, Lace Curtains, Blankets, Portiers, Rugs, Comforters, Gloves, Slippers, Etc., Cleaned and Dyed
Phone Piedmont 185 Home A 1605
Works, 47th and Grove Sts., Oakland San Francisco Office, 1683 Ellis St.

THE MILLS CO., Inc. REAL ESTATE and INSURANCE
2183 Shattuck Ave., Berkeley Phone Berkeley 1548

Karl H. Nickel Co.

Bacon Bldg. Suite 62 | Tel. Oakland 4552

REAL ESTATE—MINING—INSURANCE—INVESTMENTS and BUILDING

*CLOTHES CLEANED AND DYED.

PIEDMONT RENOVATING, DYEING and Cleaning Works, 4109 Piedmont av, Oakland. (See right center cards.)

CLOTHING—RETAIL.

Goodban Percey, 2103 Dwight Way.
Heeseman C J (Inc), 2148-2152 Center.
Klumpp Arthur, 2267 Shattuck av.

*CLOTHING RENOVATORIES.

SNOW JOHN F DYEING CLEANING Works, 47th and Grove, Oakland. (See front cover.)

*COLLEGES AND SCHOOLS.
(See also p 1187.)

CALIFORNIA COLLEGE, E 29th bet 13th and 14th avs, Oakland. (See opp p 1696.)

ST JOSEPH'S ACADEMY, Peralta Park. (See opp p 1424.)

*COMMON BRICK.

OCCIDENTAL BUILDERS' SUPPLY CO, Inc, 2840 Shattuck av. (See left bottom lines and p 38.)

*CONCRETE CONSTRUCTION.

ESTERLY CONSTRUCTION CO, Adeline sw cor Oregon. (See right bottom lines and p 48.)

Established 1859

John F. Snow Dyeing & Cleaning Works

The Oldest and Largest Works on the Pacific Coast

DRY CLEANING AND CARPET DYEING OUR SPECIALTY

Ladies', Gents' and Children's Clothing, Lace Curtains, Blankets, Portieres, Rugs, Comforters, Gloves, Slippers, Etc., Cleaned and Dyed

Phone Piedmont 185 Home A 1605

Works, 47th and Grove Sts., Oakland. San Francisco Office, 1683 Ellis St.

*COAL—RETAIL.
(See also Fuel Dealers.)

CALIFORNIA FUEL & SUPPLY CO, 1812 Berkeley Way. (See p 1179.)

FOSS F W CO, 2181 Shattuck av. (See p 1178.)

*COAL—BLACKSMITH.

FOSS F W CO, 2181 Shattuck Av. (See p 1178.)

*COAL AND WOOD.
(See also Fuel Dealers.)

CALIFORNIA FUEL & SUPPLY CO, 1812 Berkeley Way. (See p 1179.)

FOSS F W CO, 2181 Shattuck Av. (See p 1178.)

*COAL OIL AND GASOLINE.

FOSS F W CO, 2181 Shattuck Av. (See p 1178.)

COFFEE ROASTERS.

Varsity Coffee Co, 2124 Dwight Way.

COLLECTION AGENCIES.

BAY CITIES LAY & COLLECTION Agency, 418 First National Bank Bldg. (See p 1695.)
Frame G E, 2128 Center.

KEYSTONE REALTY CO, 2103 Shattuck av. (See right center cards T and p 1176.)

*CONCRETE WORK.

OCCIDENTAL BUILDERS SUPPLY CO, Inc, 2840 Shattuck av. (See left bottom lines and p 38.)

*CONCRETE AND CEMENT WORK.

FOSS F W CO, 2181 Shattuck Av. (See p 1178.)

CONFECTIONERS—MNFG AND WHOLESALE.

California Cocoanut Biscuit Co, 1634 Ward.
Ramona Candy Co, 3d sw cor Addison.
Schlegel Joseph, 1024 Addison.

CONFECTIONERS—RETAIL.

Castores A, 2409 Shattuck av.
Dufort George, 2306 Tel av.
Heleotes Charles, 2211 Shattuck av.
Howard C W, 2034 Shattuck av.
Leland G V, 2104 Vine.
Lincoln & Whitney, 1215 Shattuck av.
McDuffie L W, 2307 Tel av.
Roberts & Peake, 2115 Center.
Servis W R, 2126 Shattuck av.
Taniere J P, 2523 Shattuck av.
Tibbitts Anna, 3013 Adeline.
Walker A J, 2132 Center.
Wood J R, 1511 Shattuck av.

*CONTRACTORS—BUILDERS.

ROGERS A L, 2130 Prince. (See p 40.)

HOLCOMB REALTY CO. AVOID THE PAGE OF THREE GILT EDGE INVESTMENTS

DEAN LAW and COLLECTION CO., Inc.

Telephones | Oakland 1146 Home A1246

FINANCIAL RATINGS A SPECIALTY
WE COLLECT YOUR BILLS

Rooms 303 and 304 Bacon Block

FLAGS AND BURGEES

WHITE-WALLACE CO. INCORPORATED

Phones { Oakland 194 Home A4194 1252 Webster

RIGNEY-PRINTING-CO.
-TEL-
-OAK-
-2979-
217-7TH ST.

D. B. HUNTER,
Pres. and Gen. Mgr.
Main Office and Yard
Shattuck Av. & Oregon St.
Berkeley, Cal.
Tel. Berkeley 8

Hunter Lumber Co.

INCORPORATED NOV. 14, 1902

VERE W. HUNTER,
Secretary.
Wharf and Yard
South End of
Webster Street Bridge
Tel. Oakland 5292

CONTRACTORS—CARPENTERS AND BUILDERS.

Ahnefeld Henry, 3005 King.
Anderson Robert, San Pablo av nr Marin av.
Armstrong J G, 1514 Oxford.
Bare John, 1736 Berkeley Way.
Batchelor J S, 1704 Francisco.
Bates B R, 2641 Channing Way.
Bigelow J E, 2027 Channing Way.
Boger J O, 2720 Dwight Way.
Boldt W L, 2003 Addison.
Bryant Charles, 1337 Grant.
Bush G T & Sons, 2844 Tel av.
Campbell J F, 2012 Stuart.
Cross Ashael, 2118 Woolsey.
Dewey & Wright, 2018 Center.
Dobson & Coe, 2912 Shattuck av.
Doyle J M, 2006 University av.
Emery W H, r 1619 Hopkins.
Givens J W, 3046 Adeline.
Greig Robert, 2240 Grant.
Hanson R C, Stannage av nr Dartmouth.
Hill A B, 2032 Shattuck av.
JONES H W, 1914 Francisco. (See p 42.)
Kenfield S B & Co, 2033 Shattuck av.
Lindsay J R, 819 Folger av.
McCoon O T, 2317½ Webster.
Martin C A, 2700 College av.
Menefee G W, 2117 Emerson.
Morton W B, 2107 Dwight Way.
Olsen Nels, 2415 7th.
Patton J J, 1622 Ashby av.
Redding M A, 1800 Allston Way.
Roble R W, Eunice nw cor Spring.
RAGERS A L, 2130 Prince. (See p 40.)
Shields J R, 2611 Grant.
Spencer John, 2505 Dwight Way.
Spitler E B, 2708 Grove.
Stewart S A, 1834 Blake.
Swim H W, 3025 Ellis.
Texdahl Christian, 3035 Harper.
Thompson Peter, 1620 Stuart.
Thynnes B L, 2749 McGee av.
Turner A B, 1001 Snyder av.
Weymouth Albert, 1916 Woolsey.
Wheeler W D, 1624 Blake.
Williams F J, 2122 9th.
Williams S H, 1811 Prince.
Worden & Baxter, 1724 9th.
Yates Lorenus, 1812 Parker.

*CONTRACTORS—CEMENT.

FOSS F W CO, 2181 Shattuck av. (See p 1178.)

CONTRACTORS—GENERAL.

Allen J A, 3026 Hillegass av.
Badgett J H, 2247 Ashby av.
Basford R X, 2715½ Derby.
Batdorf C E, 2638 Dana.
Bezey C G, 1403 Fairview.
Birmingham D H, 3005 Fulton.
Bixby R R, 2447 Webster.
Blethroad D T, 1732 Milvia.
Bowers J R, 2247 Ashby av.
Bradhoff P F, 1820 Todd.
Brown O E, 2828 8th.
Burnham Co The, 2080 Center.
Campbell James, 2314 California.
CONTRA COSTA CONSTRUCTION CO (Inc), 2010 Addison.
Corbett John, 2311 Spaulding av.
Corbett Michael, 2127 Spaulding av.
Cornwell G E, 3116 Ellis.
Crowe O T, 1910 Essex.
CUTLER G W, 1733 Channing Way. (See p 49.)
Engler Louis, 2728 Benvenue av.
Forbes E C, 1868 Fairview.
Hall G H, 2712 Tel av.
Haynes G E, 3247 Adeline.
Hayter Wm T & Sons, 839 Bancroft Way.
Hodge & Sons, 2018 Lincoln.
Hughes R F, 2810 10th.
Irwin S B, 3033 Shattuck av.
Jackman F M, 3120 Deakin.
JONES H W, 1914 Francisco. (See p 42.)
Jones Walter, 3049 Halcyon ct.
Kearns Nathaniel, 2221 Russell.
Kidder & McCullough, 2025 Addison.
Koch H D, 1812 Delaware.
Libbey M S, 2516 Derby.
LINDGREN C J, 2140 Center. (See adv.)

Phone Berkeley 828, Residence 2840 Webster St., Phone Berkeley 1013

CHAS. J. LINDGREN

GENERAL CONTRACTOR

Masonry, Plastering, Cement Work, Re-inforced Concrete

Main Office 2140 Center St., Berkeley

McNabb L T, 2904 Grove.
McNeil Joseph, 2916 Tel av.
Miller Adam, Ashby av ne cor Deakin.
Morse T O, 3042 Halcyon ct.
Murphy Michael, 1321 Milvia.
Otis Earle, 1421 Irving.
Peterson Charles, 1743 Blake.
Pidgeon G H, 3045 Deakin.
Prentice G D & Son, 2313 Webster.
Ramsey F H, 1715 Grant.
Reiley C A, 2120 10th.
Reynolds J H, 1604 Scenic av.
Richter F C, 1922 Bonita av.
Roberts Leslie, 1710 Fairview.
ROGERS A L, 2130 Prince. (See p 40.)
Schmidt Edward, 1736 Stuart.
Sherman R B, 2211 Fulton.
Spring Construction Co, Shattuck av se cor Center.
Stoner H J, 2424 Virginia.
Threlkeld M C, 2103 Virginia.
Tufts G K, 2746 Hillegass av.
Tupper T M, 2310 Russell.
Wendering Jacob, 1911 Addison.
Williams L H, 2245a Grove.
Williamson D A, 2002 Virginia.

*CONTRACTORS—MACADAMIZING.

ESTERLY CONSTRUCTION CO, Adeline sw cor Oregon. (See right bottom lines and p 48.)

*CONTRACTORS—MILL WORK.

FOSS F W CO, 2181 Shattuck Av. (See p 1178.)

*CONTRACTORS—PAINTERS.

DUNN & DONOVAN, 2050 University Av. (See adv at Paints, Oils and Glass.)

GARDEN HOSE

The Best on Earth

The Famous old "Double Diamond" Brand has stood the test for over Fifty Years

JOHN P. MAXWELL CO.

Agents for the City of Oakland

Manufactured by New York Belting and Packing Co., LTD. New York

EDWIN T. GORIE

Successor to OSGOOD & SON

Phones { Piedmont 544 / Home A4454

Wood, Coal, Hay and Grain

and Poultry Supplies

1805 Telegraph Ave. COR. 34TH STREET Oakland

James P. Taylor
Wholesale "HEBBURN" Best house coal Retail
459 TWELFTH ST TELEPHONE OAKLAND 2428

*CONTRACTORS—PAPER HANGERS.

DUNN & DONOVAN, 2050 University av. (See adv at Paints, Oils and Glass.)

*CONTRACTORS—PLASTERING.

CUTLER G W, 1733 Channing Way. (See p 49.)

*CONTRACTORS—SEWER.

ESTERLY CONSTRUCTION CO, Adeline sw cor Oregon. (See right bottom lines and p 48.)

*CONTRACTORS—SHEET METAL. WORK.

BERKELEY CORNICE WORKS, 1634 Grove. (See p 1179.)

*CORNICE MANUFACTURERS.

BERKELEY CORNICE WORKS, 1634 Grove. (See p 1179.)

CORSET MANUFACTURERS.

Sloan Mrs Sara, 2261 Shattuck av.
Wright Mary, 1909 University av.

CREAMERIES.

(See also Dairies.)

Berkeley Farm Creamery Co, 2115 Allston Way.
Berkeley Jersey Cream Dairy, 2481 Shattuck av.
Gray G B M, 2126 Center.
Davidson J H, 2516 San Pablo av.
Miller Charles, 2481 Shattuck av.
Varsity Creamery Co, 2079 University av.
Vilas C W, 2508 Bancroft Way.

*CRUSHED STONE.

ESTERLY CONSTRUCTION CO, Adeline sw cor Oregon. (See right bottom lines and p 48.)

CURIOS.

Schmidt Mrs E A Yerby, 2018 Shattuck av.

CURTAIN MANUFACTURERS.

Berkeley Shade Co, 2072 Center.

DAIRIES.

Hansen Hans, Christina nr Cardonices Creek.
Jaeger Rudolf, 1625 Chestnut.
Marty Dominick, 2112 Vine.
Mueller John, 1616 Rose.
Newmann M W, Cornell nr Portland.
Oakland Jersey Farm, 1917 Fairview.
Sabatte Peter, 2321 Webster.
Stutt George, 2812 Dwight Way.

DANCING ACADEMIES.

Wilkins Mrs May, 2412 Haste.

*DEEP WELL CENTRIFUGAL PUMPS.

JACKSON BYRON IRON WORKS, Carlton Station, West Berkeley. (See front fly leaf.)

DELICATESSEN.

Baltzer Wm, 3236 Adeline.
Baumann Andrew, 1725 Felton.
Brown Peter, 3272 Adeline.
Carter A R, 1831 Harmon.
Charlebors B M, 1937½ Russell.
Fuchs R E, 2245 Tel av.
Kling F Co, 2506 Shattuck av.
More Dorn, 1931 Ashby av.
Shimizu T, 2102 Channing Way.
Sill S J Co, 2201-2209 Shattuck av and 2447 Tel av.

DENTISTS.

Billings W M, 2124a Center.
Brooks J A, Masonic Temple.
Bush W P, 2032 Shattuck av.
Campbell R E, 7 Wright Blk.
Clement C E, Oxford nw cor Allston Way.
Congdon M J, 2150 Center.
Davenport D D, Barker Blk.
Duckett C S, 2486 Shattuck av.
Farrer J F, 2150 Center.
Frenzel F H, 2039 Shattuck av.
Ginno J W, 1502a Walnut.
Hall S W, 2419 Bancroft Way.
Henderson H N, 2150 Center.
Henderson W D, 2161 Shattuck av.
Hill Albert, 2909 Adeline.
Howe A B, 2161 Shattuck av.
Hutton J A D, 2102 Allston Way.
Loring E L, San Pablo av nw cor University av.
Ludlow W B, 4 Wright Blk.
McIntosh A M, 2161 Shattuck av.
Mason Wm M, 2446 Channing Way.
Meek C A, 405 First Natl Bank Bldg.
Miller J A, 2032 Shattuck av.
Moore H W, 2167 Addison.
Moore T T, 2167 Addison.
Morton J R, 2996 Adeline.
Parr E F, 2268 Shattuck av.
Power R H, 2821 Tel av.
Richardson Mrs E E, 2428 Bancroft Way.
Rogers T L, 2502 Bancroft Way.
Schott W E, 322 First Natl Bank Bldg.
Scott M E, 3232 Adeline.
Sobey A L, 312 First Natl Bank Bldg.
Taft F D, 2532 Regent.
Taylor A W, 2108 Shattuck av.
Tufts Le Roy, 2261 Shattuck av.
Wadsworth W H, 2108 Shattuck av.
Wookey R I, 210 First Natl Bank Bldg.

DERMATOLOGISTS.

Romaine Mrs A, 201 Studio Bldg.

*DESIGNERS.

O'Rourke Miss Claire N (needlework and stenciling), 2282 Shattuck av.
ROGERS A L, 2130 Prince. (See p 40.)
Williamson M A, 1400 Arch.

*DETECTIVE AGENCIES.

PINKERTON'S NATIONAL DETECTIV Agency, Flood Bldg, S F. (See opp p 1707.)
THIEL DETECTIVE SERVICE CO THE, 602 Mutual Savings Bank Bldg, 710 Market, S. F. (See p 1707.)

*DOORS.

CALIFORNIA DOOR CO, Wood sw cor 16th and 468 10th, Oakland, and 2080 Center, Berkeley. (See p 34.)
FOSS F W CO, 2181 Shattuck av. (See p 1178.)

HOLCOMB REALTY CO.
MONEY TALKS ON PAGE 3
LAND-FOR-THE-LANDLESS-MAN

J. M. Perkins Co.

Real Estate and Insurance

1 Telegraph AVE. Oakland

Phones
Oakland 3500
Home A 3500

ALAMEDA RUG WORKS
RUGS MADE FROM OLD CARPETS
Carpets taken up, cleaned and relaid
2006 EVERETT STREET Phone Alameda 39 ALAMEDA

Go To JOSHUA HENDY IRON WORKS
75 FREMONT STREET, - SAN FRANCISCO, CAL.
FOR ANYTHING IN MACHINERY

*DRAYAGE.

CAVASSO & CO, 818 Adeline, Oakland. (See p 1708.)

*DREDGING PUMPS.

JACKSON BYRON IRON WORKS, Carlton Station, West Berkeley. (See front fly leaf.)

DRESSMAKERS.

Atkins Florence, 2224 6th.
Brewer M L, 1010 University av
Davies Margaret, 2320 Dwight Way.
Farrell Mrs Nettie, 2530 Dwight Way.
Griffith A E, 2039 Shattuck av.
Grijalval Mrs Annie, 2220 8th.
Kelly Mrs Alice, 2108 Shattuck av.
Lewis Delta, 2138 Carlton.
O'Rourke Mabel, 2150 Center.
Oldreive Hannah, 2150 Center.
Peet F A, 2107 Dwight Way.
Periam A J, 1628 Oxford.
Pitts Harriet, 2437 Tel av.
Quinton Mary, 2609 Fulton.
Rigotard Mrs J, 221 6th.
Semeira Julia, 1925 Ashby av.
Turner Florence, 2229 Carlton.
Wittich Emily, 2138 Center.
Greenhood Max & Co, University av nw cor 10th.
Hampton L F, 2176 Snattuck av.
Hink J F & Son, 2259 Shattuck av.
Hoffman B F, 2247 Tel av.
MacLennan M C C & Co, 2291 Shattuck av.
Michelsen Sophia, 1638 Alcatraz av.
Miller B N, 3200 Adeline.

DYERS, CLEANERS AND SCOURERS.

Armstrong E M, 1520 Shattuck av.
BERTIN'S DYE WORKS, Milvia nw cor Addison. (See right center cards and p 1180.)
Crescent Dyeing & Cleaning Co, 2516 Shattuck av.
Goto T, 2152 Dwight Way.
PANTORIUM, Rahmig & Sigg Proprs, 2127 Center. (See page 1398.)
PARISIAN CLEANING AND DYEING Works, 1520 Shattuck av. (See left center cards and p 1178.)
PIEDMONT RENOVATING, DYEING & Cleaning Works, 4109 Piedmont av, Oakland. (See right center cards and p 1712.)
Reuter Wm, Jones ne cor 7th.
SNOW JOHN F, DYEING & CLEANING Works, 47th and Grove, Oakland. (See front cover.)

See GEO. H. VOSE For Real Estate Insurance and Notary
968 Broadway
Oakland
Phone Oakland 7516

Established 1859

John F. Snow Dyeing & Cleaning Works

The Oldest and Largest Works on the Pacific Coast.
DRY CLEANING AND CARPET DYEING OUR SPECIALTY.
Ladies', Gents' and Children's Clothing, Lace Curtains, Blankets, Portieres, Rugs, Comforters, Gloves, Slippers, Etc., Cleaned and Dyed.
Phone Piedmont 185 Home A 1605
Works, 47th and Grove Sts., Oakland. San Francisco Office, 1683 Ellis St.

DRUGS—RETAIL.

Bell R E, Tel av cor Dwight Way.
Black C A, 2239 Shattuck av.
Bowman & Co, Shattuck av se cor Center.
Brabrook C A, 2100 Vine.
Burton & Rathke, 3276 Adeline.
Caldecott T E, 2998 Adeline.
Fuller's Pharmacy, Dwight Way cor Shattuck av.
Globe Drug Co, 3202 Adeline.
Lorin Drug Store, Adeline sw cor Harmon
Pond W R, 2134 Shattuck av.
Reid R L, 2324 Tel av.
Sobel M H, Bancroft Way ne cor Tel av.
University Pharmacy, Shattuck av cor University av.
Wait C E, 913 University av.
Wolff Isadore, 777 University av.

DRY GOODS—RETAIL.

Capwell H C Co, 2100 Shattuck av.
Cox C T, 3240 Adeline.
Donogh A O, 2213 Shattuck av.
Donogh T J, 1466 Shattuck av.
Gollliber-Arndt Syndicate Co, 2175 Shattuck av.
Wightman R S, 3245 Adeline.
Wright W M, San Pablo av nr Marin av.

*ELECTRIC MOTORS.

BERKELEY ELECTRIC CO, 2123 Center

*ELECTRIC WIRING.

BERKELEY ELECTRIC CO, 2123 Center.

*ELECTRICAL CONSTRUCTION.

BERKELEY ELECTRIC CO, 2123 Center.

*ELECTRICAL SUPPLIES.

BERKELEY ELECTRIC CO, 2123 Center.

*ELECTRICAL WORK.

BERKELEY ELECTRIC CO, 2123 Center.

ELECTRICIANS.

BERKELEY ELECTRIC CO, 2123 Center.
Bradshaw R H, 2111 University av.
Capital Electric Co, 2035 Dwight Way.
Electric Supply Co, 2017 Center.
Electric Wiring & Repairing Co, 2186 Shattuck av.

ATHENS GARAGE
W. A. TOWNS, Prop. Phone Piedmont 167
J. G. ESTABROOK, Machinist
STORING CARS A SPECIALTY
38th and Telegraph Ave. OAKLAND
Full Equipment For Expert Automobile Repair Work

SUNSET LUMBER COMPANY
Main Office and Yard
First and Oak Sts.
Oakland
Tel. Oakland 176
C. H. OLINGER, Manager
Branch Yard
E. 12th and 17th Ave.
East Oakland
Tel. Merritt 22

HOLCOMB REALTY CO.
PAGE 3
MAGNIFICENT SURVEYING EXPERTS

Griffith D T, 2045 University av.
Lourey Electric Co, 2131 Center.
Orr C A, 2115 Haste.
Putzker & Garven, 2186 Shattuck av.

ELECTRO—PLATERS.

PELLOW T J, 2431 Blanding av, Alameda.

*ELEVATOR MANUFACTURERS.

VAN EMON ELEVATOR CO, 52-54 Natoma, San Francisco.

ELOCUTION TEACHERS.

Ross W T, 1534 Prince.

EMPLOYMENT AGENTS.

Iwai H, 1944 Shattuck av.
Kuwahara Yomea, 1833 Dwight Way.

*ENGINE BUILDERS AND REPAIRERS

SOUTH BERKELEY MACHINE SHOP and Automobile Garage Co, 3147 Adeline. (See adv p 1179.)

*ENGINES—GASOLINE.

JACKSON BYRON IRON WORKS, Carlton Station, West Berkeley. (See front fly leaf.)

*ENGINES—STEAM.

JACKSON BYRON IRON WORKS, Carlton Station, West Berkeley. (See front fly leaf.)

ENGRAVERS—GENERAL.

WETZEL BROS PRINTING CO, 2140 Center. (See p 1181.)
Yosemite Engraving Co, 1920 Center.

EXPRESS, DRAY AND TRANSFER MEN.

Cushing James, 2115 8th.
Hanson Charles, 900 Bristol.
Lundquist & Erickson, 1724 6th.
People's Express Co, Stuart nw cor Adeline.
Perkins W P, 3217 Boise.
Sherman Transfer Co, 2035 Parker.
Sisterna P R, 800 University av.
Students' Transfer Co, 2110 Shattuck av.

EXPRESS COMPANIES.

Wells, Fargo & Co Express, 2034 Addison.

*FARM LANDS.

DE KAY & CO, 2505-2507 Shattuck Av. (See front cover and p 1175.)

*FARM LOANS.

DE KAY & CO, 2505-2507 Shattuck Av. (See front cover and p 1175.)
JUSTER & BAIRD, 2177 Shattuck Av. (See adv opp inside front cover.)
LAUGENOUR & PORTER, 2071 University av. (See under Real Estate.)
MILLS CO (Inc), 2183 Shattuck Av. (See left bottom lines and under Real Estate.)

*FERTILIZERS.

PACIFIC GUANO & FERTILIZER CO The, 2d cor Bristol. (See opp p 1397.)

*FERTILIZERS—LAWN DRESSING.

PACIFIC GUANO & FERTILIZER CO The, 2d cor Bristol. (See opp p 1397.)

*FERTILIZERS—MNFRS AND DEALERS.

PACIFIC GUANO & FERTILIZER CO The, 2d cor Bristol. (See opp p 1397.)

*FINANCIAL AGENTS.
(See also Agents—Financial.)

IRWIN H D, 3264 Adeline. (See right top corner cards.)
MILLS CO (Inc), 2183 Shattuck Av. (See left bottom lines and under Real Estate.)

*FIRE BRICK AND CLAY.

FOSS F W CO, 2181 Shattuck Av. (See p 1178.)

*FISH AND BAT GUANO.

PACIFIC GUANO & FERTILIZER CO The, 2d cor Bristol. (See opp p 1397.)

FLORISTS.
(See also Nurseries.)

Barrett L M, 3053 Hillegass av.
Carbone J A, 2216 5th.
Cooke Floral Co, 2143 Addison.
Iwahashi Y, 2278 Shattuck av.
Rodfish Henry, 1506 Dwight Way.
Sanborn H M, 2301 Tel av.
Smith Robert, 1742 Derby.

FLOUR MILLS.

West Berkeley Grist Mill, 1917 2d.

*FLUSHING AND SEWER PIPE.

OCCIDENTAL BUILDERS' SUPPLY CO (Inc), 2840 Shattuck av. (See left bottom lines and p 38.)

FOUNDRIES.

Berkeley Iron Works, 24 nr Camelia.
MACAULAY H C FOUNDRY CO, Carlton Station.
Orr C A, 2048 Emerson.
Reali Celeste, 1735 8th.
West Berkeley Anchor Works, 1408 3d.
Western Mnfg & Supply Co, 3d cor Page.

*FOUNDRY CASTINGS.

JACKSON BYRON IRON WORKS, Carlton Station, West Berkeley. (See front fly leaf.)

*FRAMES—WINDOW AND DOOR.

CALIFORNIA DOOR CO, Wood sw cor 16th and 468 10th, Oakland, and 2080 Center, Berkeley. (See p 34.)

FRUIT PRESERVERS.

Sunlit Fruit Co (Inc), 2424 4th.

FRUITS AND VEGETABLES.

Anastas Achille, 2003 San Pablo av.
Baldassari Frank, 2140 Dwight Way.
Benedek Martin, 2515 Tel av.
Bosworth R H, 2104 Ashby av.

For Reliable Seeds and Plants, try the
Oakland Seed and Plant Co. 36th and Grove Sts.
Phones { Home A1547 / Piedmont 119
A. G. Fleck, Pres.
E. Fleck, Mgr.

J. TYRREL
C. A. TYRREL, NOTARY PUBLIC
REAL ESTATE — INSURANCE
SURETY BONDS
No. 5 Telegraph Avenue

PHONES
OAKLAND | HOME
2604 | A3604
Dr. TOW-WAI-TONG
CHINESE PHYSICIAN
843 CLAY ST.

GEO. FAKE WATCHMAKER and JEWELER
1113 Broadway, Oakland, Cal.
WATCH INSPECTOR FOR SOUTHERN PACIFIC AND SANTA FE RAILROADS PHONE OAKLAND 3739

FRUITS—CONTD.

Bottone Mrs Catherine, 1870 Fairview.
Canciamille Domenico, 812 Bancroft Way.
Capuano Antone, 1644 Stuart.
Cheever F J, 2334 San Pablo av.
Coletas D, 827 University av.
Craviotto J & Co, 2055 University av.
Hunrich George, 2116 Shattuck av.
Lynch D L, 2160 Center.
Meissner E D, 2504 Bancroft Way.
Parodi Amobile, 2055 University av.
Petri Paul, 3226 Adeline.
Sill S J Co, 2201-2209 Shattuck av and 2447 Tel av.
Smith J M, 1634 Alcatraz av.
Sunsare Victor, 840 Addison
Thomas J D, 2120 Vine.
Wiley J T, 2124 Dwight Way.

FUEL DEALERS—RETAIL.

Alpine Wood & Supply Co, 2841 Shattuck av.
Bay State Fuel & Feed Co, 1718 Alcatraz av.
Berkeley Coal Yards, 2125 University av.
Brennan & Curtis, e s 6th 1 n University av.
CALIFORNIA FUEL & SUPPLY CO, 1812 Berkeley Way. (See p 1179.)
Davis Joseph, 2040 University av.
Davis Robert, 3016 Hillegass av.
FOSS F W CO, 2181 Shattuck Av. (See p 1178.)
Gentry Bros, 2030 University av.
Gray Hugh, 6113 Adeline.
Haney H J, 2550 Shattuck av.
Hoffmann F A, 2935½ Otis.
Holland Andrew, 2044 Vine.
Irwin & Black, 2024 Ashby av.
King E P, 2520 Tel av.
McNulty J M, 2106 Vine.
Railey M S, 2125 University av.
Ramos J J, 927 Addison.
Simpson Fuel & Ice Co, 2522 Shattuck av.
Students' Wood and Coal Co, 2030 University av.
Towson & Woodsum, 1939 University av.

*FUNERAL DIRECTORS.

BERKELEY UNDERTAKING CO (Inc), 2133 Allston Way. (See adv at Undertakers.)

*FURNACES.

DICKSON & HOLBROOK, 2395 Shattuck av. (See p 1180.)

FURNISHED ROOMS AND LODGINGS.

Beck Leah S, 1931 Dwight Way.
Berkshire The, 2304 Tel av.
Bonita Apartments, 1920 University av.
Bristol The, 1018 Bristol.
Dunning Julia M, 2120 Kittridge.
Dwight Way House, 2122½ Dwight Way.
Elbmirt A E, 2079½ University av.
EL CAPITAL APARTMENTS, 2278 Shattuck av. (See under Apartment Houses.)
El Granada, 2502 Bancroft Way.
Estine Mrs Amelia, 2119 Addison.
Evans Mrs Annie, 2100 6th.
Fagerberg Mrs W F, 2100 6th.
Gallaway Rachel, 2118 Bancroft Way.
Holt Mrs H D, 2313½ Tel av.
Indianapolis The, 2222 Bancroft Way.
Lafayette Apartments, 2315 Dwight Way.
Lobes Annie, 2069 Center.
Matlock The, 2006½ Shattuck av.
O'Rourke Mrs E E, 149 8th.
Parks Mrs C B, 2044 Center.
Perrin Mrs Adelaide, 2130 Shattuck av.
Porter Mrs T F, 2115½ Center.
Ridgeway Apartments, s s Addison 2 w Milvia.
Rowe Anna, 2049½ Center.
Underwood J G, 2115a Allston Way.
Weathers Mrs Lucile, 2042 University av.
White L E, 2514 Shattuck av.

FURNITURE MNFRS AND RETAIL DEALERS.

Berkeley Furniture Co (Inc), 2173-2175 Shattuck av.
Bleakley Robert, 2484 Shattuck av.
Christie J A, 2373 Shattuck av.
Craft Shop The, 2282 Shattuck av.
Durgin-Gompertz Co, 2178 Shattuck av.
Ekstam Albert, 2393 Shattuck av.
Gorman J & Son, 2551 Tel av.
Graff & Co, 2395 Shattuck av.
Greater West Berkeley Furniture Co, 1017 University av.
Haberfelde Furniture Co, 3321 Adeline.
Jenkins W C Furniture Co, 2081 Allston Way.
Kells L E, 2988 Adeline.
Maggs C, 3235 Adeline.
Rader & Underwood, 3332 Adeline.
Soch C A, 2282 Shattuck av.
Van Hulle C, 1060 University av.

FUSE MNFRS.

Coast Manufacturing & Supply Co, 406 Studio Bldg.

GARDENERS.

Harbich Joseph, 2919 Lorina.

*GARAGES—AUTOMOBILE.

SOUTH BERKELEY MACHINE SHOP & Automobile Garage Co, 3147 Adeline. (See adv p 1179.)

GAS AND ELECTRIC COS.

Berkeley Electric Lighting Co, Allston Way nw cor Oxford.
Oakland Gas, Light and Heat Co, Allston Way nw cor Oxford.

*GAS FITTERS.

NORTH BERKELEY PLUMBING CO, 1504 Shattuck av. (See right bottom cards and p 1178.)

*GAS AND GASOLINE ENGINE MNFRS

SOUTH BERKELEY MACHINE SHOP & Automobile Garage Co, 3147 Adeline. (See adv p 1179.)

GENERAL MERCHANDISE.

Chung Gee, 2150 Dwight Way.
Satsuma & Co, 2221 Shattuck av.

GLAZIERS.

(See also Painters.)
DUNN & DONOVAN, 2050 University av. (See adv at Paints, Oils and Glass.)

Eilers Music Co.
The Largest Pacific Coast PIANO Dealers
Over 40 different makes of the world's best pianos to select from.
ALSO the world renowned Peerless Electric Pianos
THE Genuine Autopiano AND Welte Orchestrions and the wonderful Welte Mignon

Wm. D. DAVEY, Pres.
WALTER B. FAWCETT, Vice-Pres.
CHAS. J. PFEIFFER, Manager
CALIFORNIA MANTEL & TILE CO.
Successors to J. C. WILLS
MANTELS—GRATES—TILES—THE HAMILTON GAS GRATE
271 TWELFTH STREET PHONES { OAKLAND 2208 / HOME A2943 } OAKLAND

KODAKS Photo Supplies | DEVELOPING ENLARGING | SMITH BROS. 462-464 Thirteenth St. Bet. Broadway and Washington Sts.

GLOVE MNFRS AND DEALERS.

Pacific Glove Works, w s 4th bet Camelia and Gilman.

*GRAVEL AND COMPOSITION ROOFING.

ESTERLY CONSTRUCTION CO, Adeline and Oregon. (See right bottom lines and p 48.)

FOSS F W CO, 2181 Shattuck av. (See p 1178.)

GROCERS—RETAIL.

Almeida A J, r 1464 6th.
Alvis E S, 836 Delaware.
Asmussen Asger, 932 Grayson.
Bardy S H, 2011 Emerson.
Batten W R, 1909 Ashby av.
Bell C A, 2902 King.
Blackwell & Shepherd, 3019 Adeline.
Blomberg Axel, 3012 San Pablo av.
Bruegger Julia, 3039 Shattuck av.
Bruns Fedderwitz, San Pablo av sw cor University av.
Callahan A B, 2012 Ashby av.
Cole Christopher, 619 Camelia.
Congdon M M, 1920 University av.
Congdon M S, 2105 Dwight Way.
Courant Benjamin, 958 Folger av and 3036 San Pablo av.
Darrah J J, 2107 Allston Way.
De Leon H W, 1450 6th.
Deutschler Barbara, 2901 California.
Dobner Albert, 8th nw cor Snyder av.
Duggan D F, 700 Camelia.
Evans & Hollister, 2801 Tel av.
Fagalde J E, 3330 Adeline.
Fallis & Fallis, 2501 Tel av.
Ferdinand M E, 2425 Shattuck av.
Fijalkowsky Antone, 900 Bancroft Way.
Gentry W A, 809 Delaware.
Gibbs M A, 2804 San Pablo av.
Goldstein Harry, 3316 Adeline.
Gould C W, 1590 Alcatraz av.
Gough Grocery Co, 1458 Shattuck av.
Grove J M, 2004 Emerson.
Hadlen Charles, 947 University av.
Hildebrand & Owen, 809 University av.
Hogan E S, 2933 Shattuck av.
Hollensteiner Emery, 2321 Webster.
Homer C E, 2512 Grove.
Hubbard John, 1647 Vine.
Ibach Fred, 1446 Shattuck av.
Iverson Ole, 2115 Grove.
Johnson J H, 3051 Adeline.
Johnson & Co, 2000 Shattuck av.
Johnston Mrs Sabella, San Pablo av nr Vassar.
Kaiser C & Co, 2389 Shattuck av.
Keffer J F, 1715 Ward.
Kurlfinkle H A, 2046 University av.
Koerber F C, 2649 Ashby av.
Le Rue T L, 3214 Adeline.
Lilienthal Julius, 3228 Adeline.
McClellan & Roberts, 2970 Adeline.
Maier Barbara, California se cor Russell.
Malcolm George, 1227 3d.
Merrill Grocery Co, 2303 Tel av.
Miller-Walker Co, 2501 Shattuck av.
Minali G H, 2111 Vine.
Morehouse J E, 1936 Shattuck av.
Morris I A, 2300 Tel av.
Nielsen Termian, 820 Bancroft Way.
Noble H M, 1400 6th.
Ogden John, 1746 Francisco.
Ogden M J, 1531 San Pablo av.
Olsen Frederick, 712 University av.
Park Bros, 2940 Shattuck av.
Plaehn Hans, w s Stannage av 3 n Vassar
Powell M J, 1701 Allston Way.
Powers & Richards, 2113 Vine.
Reinhard Alois, 2234 8th.
Richardson W J, 2530 Grove.
Robenson C E, 3270 Adeline.
Rosenkranz Wm, 2743 8th.
Santos Eugene, 1819 7th.
Schaefter D R, 2122 Vine.
Schlicher G C, 1644 Delaware.
Seppinin John, 1103 University av.
Shattuck C B, 3198 Adeline.
Sill S J Co, 2201-2209 Shattuck av and 2447 Tel av.
Sparks J C, 2327 Shattuck av.
Storck Mrs M J, Channing Way se cor 8th.
Sunset Grocery Co The (Inc), 2144-2146 Center.
Taylor R H, 2531 Shattuck av.
Thomas Reese, 2111 Vine.
Turner Herbert, 2101 Vine.
Varney S H, 2011 Emerson.
Wachter Alexandria, 1919 Ashby av.
Wright J L, 2514 Tel av.
Wucher D A, 1612 Shattuck av.

*GUANO—FISH AND BAT.

PACIFIC GUANO & FERTILIZER CO The, 2d cor Bristol. (See opp p 1397.)

GUN AND LOCKSMITHS.

Cahill J J, 2022 San Pablo av.
Crowhurst Wm, 2535 Shattuck av.
Peterson Martin, 2043 University av.

HAIRDRESSERS.

Cosgrove A F, 2313 Tel av.
DE LA MODE HAIRDRESSING PARlors, 2108 Shattuck av.
Lindsley Mrs A H, 212 Studio Bldg.
Thren J R, 2253 Tel av.

*HARDWALL PLASTER.

OCCIDENTAL BUILDERS' SUPPLY CO The, 2840 Shattuck av. (See left bottom lines and p 38.)

HARDWARE RETAIL.

Armstrong J W, 3230 Adeline.
Butterfield F L, 2052 University av and 2008 Shattuck av.
Cole Hardware Co, 1500 Shattuck av.
Cooley-Gabriel Hardware Co, 2125 Shattuck av.
Dwight Way Hardware Store, 2480 Shattuck av.
Jarvis E L Hardware Co, 2311 Tel av.
Loughead John, 3325 Adeline.
Lund & Morch Co (Inc), 2112 Shattuck av.
Nelson H P, 2038 Shattuck av.
Parkinson G M, 2006 Ashby av.
Parkinson & Middlehoff, 2480 Shattuck av.
Schmidt & Zehner, 2144 Shattuck av.
Sill S J Co, 2201-2209 Shattuck av.
Taylor Henry W Lumber Co, ft Folger av.

HOLCOMB REALTY CO. READ PAGE THREE BIG GROUND FLOOR OFFICES

Benj. Curtaz & Son, Inc.
PIANOS, PLAYER PIANOS, ORGANS and MUSICAL MERCHANDISE
1321 Broadway
Phones {Oakland 2653 / Home A 1414
B. J. Curtaz, Pres. W. E. Hizaller, Mgr.

STOVES, RANGES, FURNACES AND HEATERS
A. E. HALL & CO., INC. —THE STOVE STORE— 12th & Clay St.

NOTARY REAL ESTATE
OLAF J. HANSSEN
SEE PAGE 6
GENERAL BROKER

Ask us. We can tell you if he pays his bills, and if he does not we can make him.
WELLMAN-ROBBINS MERCANTILE AGENCY, 228-229 Bacon Building, TWELFTH AND WASHINGTON

NATIONAL ASSOCIATION OF MERCANTILE AGENCIES

WHITE STEAM CARS are sold in Oakland by a factory branch. Purchasers get factory treatment. : : :
THE WHITE COMPANY
538 Seventeenth St. : : Oakland

HARNESS MNFRS AND DEALERS.

Kellner Adam, 2160 Shattuck av.
Nichelmann Paul, 2306 San Pablo av.
Ramos A G, 2016 San Pablo av.
Taylor Samuel, 2109 Allston Way.

*HARVESTING MACHINERY.

ACKSON BYRON IRON WORKS, Carlton Station, West Berkeley. (See front fly leaf.)

HATS AND CAPS.

Heeseman C J (Inc), 2148 Center.
Wiggins & Co, 2413 Shattuck av.

*HAT RENOVATORS.

Wiggins & Co, 2413 Shattuck av.

HAY, GRAIN AND FEED.

Bay State Fuel & Feed Co. 1718 Alcatraz av.
Berkeley Coal Yards, 2125 University av.
Berryman E J, 2125 Bonar.
Bower & Co, 3194 Adeline.
Brennan & Curtis, e s 6th 1 n University av.
CALIFORNIA FUEL & SUPPLY CO, 1813 Berkeley Way. (See p 1179.)
Davis Joseph, 2040 University av.
FOSS F W CO, 2181 Shattuck av. (See p 1178.)
Haney H J, 2550 Shattuck av.
King E P, Tel av cor Blake.
McNulty J M, 2106 Vine.
Osgood C R, 1718 Alcatraz av.
Ramos J J, 927 Addison.
Towson & Woodsum, 1939 University av.
Voteller & Branchle, Berkeley Way nw cor Bonita av.
West Berkeley Grist Mill, 1917 2d.
Woodsum Horace, 2130 Dwight Way.

*HEATING AND VENTILATING.

DICKSON & HOLBROOK, 2395 Shattuck av. (See p 1180.)

*HOISTS.

JACKSON BYRON IRON WORKS, Carlton Station, West Berkeley. (See front fly leaf.)

*HORSE FURNISHINGS.

Kellner Adam, 2160 Shattuck av.

HORSESHOERS.

(See also Blacksmiths.)
Carroll & Campbell, 2608 Shattuck av.

HOSPITALS.

Roosevelt Hospital (Inc), 2001 Dwight Way.

HOTELS.

Aldorec Hotel, 2070 University av.
California Hotel, 1970 Shattuck av.
Cloyne Court Hotel, 2600 Ridge rd.
Golden West, 712 University av.
Hotel Carlton, 2318 Tel av.
Hotel Paris, 701 Jones.
Knott Hotel, 2010 3d.
North Berkeley Hotel, 2105 Vine.
NORTHGATE HOTEL, 1808 Euclid av.
Terminus Hotel, 2105 University av.

HOUSE CLEANERS.

Samuels J M, 2171 Shattuck av.

ICE DEALERS.

Union & National Ice Co, 2050 University av.

INK MNFRS.

California Ink Co, 3d ne cor Camelia.
Edwards Mnfg Co, 2442 Haste.

*INSURANCE.

DE KAY & CO, 2505-2507 Shattuck av. (See front cover and p 1175.)
FERRIER FRANCIS, 2105 Shattuck av. (See p 1175.)
FESLER F C, 3055 Telegraph av. (See right bottom corner cards and p 1175.)
HACKLEY-YOUNG CO (Inc), 2142 Shattuck av. (See under Real Estate.)
IRWIN H D, 3264 Adeline. (See right top corner cards.)
JUSTER & BAIRD, 2177 Shattuck av. (See adv opp inside front cover.)
LAUGENOUR & PORTER, 2071 University av. (See under Real Estate.)
MASON-McDUFFIE CO, Shattuck av ne cor Addison.
MILLS CO (Inc), 2183 Shattuck av. (See left bottom lines and under Real Estate.)
SCOTCHLER J L, First National Bank Bldg. (See back cover.)
SQUIRES H J CO, 2106 Vine. (See right bottom corner cards and p 1176.)
WOOD & TATUM, 2219 Shattuck av. (See p 1177.)

*INSURANCE—AUTOMOBILE.

LAUGENOUR & PORTER, 2071 University av. (See under Real Estate.)

*INSURANCE AGENTS.

COOLEY, LANGWORTHY & McCARthy, 2128 Center. (See opp p 1258.)
TRUEBLOOD GEO, 2136 Center. (See left center cards and p 1177.)

*INSURANCE AGENTS—ACCIDENT.

COOLEY, LANGWORTHY & McCARthy, 2128 Center. (See opp p 1258.)
LAUGENOUR & PORTER, 2071 University av. (See under Real Estate.)

*INSURANCE AGENTS—FIRE.

BROCK EUGENE L & CO, 2121 Shattuck av.
COOLEY, LANGWORTHY & McCARthy, 2128 Center. (See opp p 1258.)
DE KAY & CO, 2505-2507 Shattuck av. (See front cover and p 1175.)
FERRIER FRANCIS, 2105 Shattuck av. (See p 1175.)
FESLER F C, 3055 Telegraph av. (See right bottom corner cards and p 1175.)
HACKLEY-YOUNG CO (Inc), 2142 Shattuck av. (See under Real Estate.)
HENRY W W (Agent Home Insurance Co, N Y), 2140 Center.
JUSTER & BAIRD, 2177 Shattuck av. (See adv opp inside front cover.)
KEYSTONE REALTY CO, 2103 Shattuck av. (See right center cards and p 1176.)

BORAX

PHOENIX FLOUR
THE WHITEST
THE BEST
ASK YOUR GROCER

LAUGENOUR & PORTER, 2071 University av. (See under Real Estate.)
MILLS CO (Inc), 2183 Shattuck av. (See left bottom lines and p 1176.)
SCOTCHLER J L, First National Bank Bldg. (See back cover.)
SQUIRES H J CO, 2106 Vine. (See right bottom corner cards and p 1176.)
TRUEBLOOD GEO, 2136 Center. (See left center cards and p 1177.)
WOOD & TATUM, 2219 Shattuck av. (See p 1177.)

INSURANCE AGENTS—FIRE AND MARINE.

Albee M P W, 2133 Center.
Berry R A & Co, Center sw cor Oxford.
Birdsall & Craig Co, 2185 Shattuck av.
Brunk & Knowles, 2184 Shattuck av.
Buck Real Estate Co, 2425 Bancroft Way.
Burden W E, 2131 Center.
Cooley, Langworthy & McCarthy, 2128 Center.
Coryell E L, 2109 University av.
Emslie & Lorenz, 2035 Ashby av.
Greene B D M, Center sw cor Oxford.
Havens Harold, 2115 Shattuck av.
Hedemark C L, 3303 Adeline.
Huseman L & Co, 2994 Adeline.
Johnson & Carr, 1029 University av.
Jungck D L, 1900 Shattuck av.
Kenfield S B & Co, 2033 Shattuck av.
Little & Woolsey, 2110 Shattuck av.
Macdermott & Co, 2139 Center.
Meredith J W, 2074½ University av.
Mortimer W J & Co, 2117 Center.
Newton E E, 2140 Center.
Patterson, Smith & Co, 2164 Oxford.
SQUIRES H J CO, 2106 Vine. (See right bottom corner cards and p 1176.)

INSURANCE AGENTS—GENERAL.

BROCK EUGENE L & CO, 2121 Shattuck av.
COOLEY, LANGWORTHY & McCARthy, 2128 Center. (See opp p 1258.)
DE KAY & CO, 2505-2507 Shattuck av. (See front cover and p 1175.)
FERRIER FRANCIS, 2105 Shattuck av. (See p 1175.)
FESLER F C, 3055 Telegraph av. (See right bottom corner cards and p 1175.)
Henry W W, 2140 Center.
IRWIN H D, 3264 Adeline. (See right top corner cards.)
KEYSTONE REALTY CO, 2103 Shattuck av. (See right center cards and p 1176.)
May Frank M & Co, 2145 Center.
Nagai Gen, 2183 Shattuck av.
Prideaux W D, 2219 Shattuck av.
Rule Henry B & Co, 2123 Center.
SCOTCHLER J L, First National Bank Bldg. (See back cover.)
SQUIRES H J CO, 2106 Vine. (See right bottom corner cards and p 1176.)
WOOD & TATUM, 2219 Shattuck av. (See p 1177.)

*INSURANCE AGENTS—PLATE GLASS.

HACKLEY-YOUNG CO (Inc), 2142 Shattuck av. (See under Real Estate.)
SCOTCHLER J L, First National Bank Bldg. (See back cover.)

*INSURANCE COMPANIES—ACCIDENT.

TRAVELERS' INSURANCE CO (of Hartford, Conn), Cooley, Langworthy & McCarthy Agts, 2128 Center. (See adv opp p 1258.)

*INSURANCE COMPANIES—FIRE.

ALLIANCE INSURANCE CO (of Phila), Cooley, Langworthy & McCarthy Agts, 2128 Center. (See opp p 1258.)
CITIZENS' INSURANCE CO of Missouri, Juster & Baird Agts, 2177 Shattuck av. (See adv opp inside front cover.)
CITIZENS' INSURANCE CO (of Mo), Eugene L Brock & Co Resident Agts, 2121 Shattuck av.
CONTINENTAL FIRE INSURANCE CO, Geo Trueblood Agt, 2136 Center. (See right center cards and p 1177.)
FRANKLIN FIRE INSURANCE CO (of Phila), Geo Trueblood Agt, 2136 Center. (See right center cards and p 1177.)
GERMAN ALLIANCE INS CO of N Y, H J Squires Co Agts, 2106 Vine.
LIVERPOOL AND LONDON AND Globe Insurance Co, Eugene L Brock & Co Resident Agts, 2121 Shattuck av.
LIVERPOOL AND LONDON AND Globe Insurance Co, Mills Co Agts, 2183 Shattuck av. (See left bottom lines and p 1176.)
NIAGARA FIRE INSURANCE CO (of N Y), Mills Co Agts, 2183 Shattuck av. (See left bottom lines and p 1176.)
NORTH BRITISH & MERCANTILE Fire Insurance Co, Wood & Tatum Resident Agts, 2219 Shattuck av. (See p 1177.)
OHIO GERMAN FIRE INSURANCE CO, Wood & Tatum Agts, 2219 Shattuck av. (See p 1177.)
PHOENIX ASSURANCE CO Ltd, Francis Ferrier Agt, 2105 Shattuck av. (See p 1175.)
UNDERWRITERS OF HARTFORD FIRE Insurance Co, Mills Co Agts, 2183 Shattuck av. (See left bottom lines and p 1176.)

INSURANCE COMPANIES—FIRE AND MARINE.

COMMERCIAL UNION ASSURANCE CO, H J Squires Co Agts, 2106 Vine. (See right bottom corner cards and p 1176.)
CONTINENTAL INSURANCE CO, H J Squires Co Agts, 2106 Vine. (See right bottom corner cards and p 1176.)
Fireman's Fund Ins Co, Center nw cor Oxford.
GERMAN ALLIANCE INS CO (of N Y), H J Squires Co Agts, 2106 Vine. (See right bottom corner cards and p 1176.)
NORTH BRITISH AND MERCANTILE Insurance Co, W W Henry Agt, 2140 Center.
SPRINGFIELD FIRE & MARINE INS Co (of Mass), Hackley-Young Co (Inc) Agts, 2142 Shattuck av. (See under Real Estate.)

HOLCOMB REALTY CO.
FACTS FACTS PAGE THREE
THE MONEY MAKERS

FITZ
COMPANY
Real
Estate

WE SELL
Oakland
Alameda
Berkeley
Fruitvale
Los Gatos
and the
Santa Cruz
Mountains
1313
BROADWAY
Opp. Postoffice
Oakland
California
Phone Oakland 7932

ASK
FITZ
ABOUT
IT

A. L. PERALTA REAL ESTATE DEALER
LOANS - INSURANCE
RANCH PROPERTY A SPECIALTY SAN LEANDRO, CAL.

R. P. WADDELL
ALAMEDA

Walter S. Mackay & Co.

CARPETS
FURNITURE
DRAPERIES

418 to 424 Fourteenth Street, Oakland, Cal.

INSURANCE COMPANIES—LIFE.

Metropolitan Life Ins Co, 2108 Shattuck av.
NATIONAL LIFE INSURANCE CO (of U S A), Wood & Tatum Resident Agts, 2219 Shattuck av. (See p 1177.)
TRAVELERS' INSURANCE CO (of Hartford, Conn), Cooley, Langworthy & McCarthy Agts, 2128 Center. (See adv opp p 1258.)

*INSURANCE COMPANIES—PLATE GLASS.

MARYLAND CASUALTY CO (of Maryland), Hackley-Young Co (Inc), Agts, 2142 Shattuck av. (See adv under Real Estate.)

*INVESTMENTS.

COOLEY, LANGWORTHY & McCARthy, 2128 Center. (See opp p 1258.)
DE KAY & CO, 2505-2507 Shattuck av. (See front cover and p 1175.)
FERRIER FRANCIS, 2105 Shattuck av. (See p 1175.)
FESLER F C, 3055 Telegraph av. (See right bottom corner cards and p 1175.)
IRWIN H D, 3264 Adeline. (See right top corner cards.)
JUSTER & BAIRD, 2177 Shattuck Av. (See adv opp inside cover.)
KEYSTONE REALTY CO, 2103 Shattuck av. (See right center cards and p 1176.)
LAUGENOUR & PORTER, 2071 University av. (See under Real Estate.)
MILLS CO (Inc), 2183 Shattuck Av. (See left bottom lines and page 1176.)
SCOTCHLER J L, First Natl Bank Bldg. (See back cover.)
SQUIRES H J CO, 2106 Vine. (See right bottom corner cards and p 1176.)
TRUEBLOOD GEO, 2136 Center. (See left center cards and p 1177.)
WOOD & TATUM, 2219 Shattuck Av. (See p 1177.)

IRON, STEEL, RAILS AND WIRE.

Berkeley Iron Works, 2d nr Camellia.

*IRON WORKS.

JACKSON BYRON IRON WORKS, Carlton Station, West Berkeley. (See front fly leaf.)

JEWELERS—RETAIL.
(See also Watchmakers.)

Cohn Jewelry Co, 2134 Center.
Field Anthony, 2060 Vine.
Guilfoy J S, 1921 Ashby av.
Handle A A Co, 2150 Center.
Hanson-Pearce Jewelry Co, 2309 Tel av.
Pembroke S J, 2235 Shattuck av.
Schiller F J, 3222 Adeline.

JEWELERS—MANUFACTURING.

Geerdts W F, 1316 Bonita av.

*KINDLING.

CALIFORNIA FUEL & SUPPLY CO, 1812 Berkeley Way. (See p 1179.)

LADIES' FURNISHING GOODS.

Abraham David, 2142 Center.
Brake S H & Co, 2322 Tel av.

*LANDS.

JUSTER & BAIRD, 2177 Shattuck Av. (See adv opp inside front cover.)
MILLS CO (Inc), 2183 Shattuck Av. (See left bottom lines and p 1176.)
WOOD & TATUM, 2219 Shattuck Av. (See p 1177.)

*LATHS.

WEST BERKELEY LUMBER CO, ft University av. (See p 36.)

LAUNDRIES.

Amiot Frank, 2310 Oregon.
Berkeley French Laundry, 2528 Shattuck av.
Bourda Peter, 1448 Shattuck av.
Calen Vincent, 1038 Folger av.
Capdeville Bros, 2241 Shattuck av.
Fulton Laundry, 2200 Fulton.
Gruswitz Edwin, 2308 Parker.
Jaymot John, 2528 Shattuck av.
Lassellette Isadore, 846 University av.
Lassellette Peter, 805 Delaware.
Manhattan Laundry Co, 1812 Dwight Way.
MARKET LAUNDRY, 860-864 Myrtle, (See p 735.)
Miranion Marcelin, 1825 Fairview.
North Berkeley French Laundry, 1515 Shattuck av.
Troy Laundry, Dwight Way sw cor Grove.
University French Laundry, 2241 Shattuck av.

LAUNDRIES—CHINESE AND JAPANESE.

Chong Kwong, 2603 Shattuck av.
Fong Wag, 1914 Oregon.
Gee Wo, 2035 Berkeley Way.
Masuda S, 1743 Alcatraz av.
Sung Wo, 1931 Berkeley Way.
Thang Gee, 1831 Dwight Way.

*LAWN DRESSING.

PACIFIC GUANO & FERTILIZER CO The, 2d cor Bristol. (See opp p 1397.)

LAWYERS.

BAY CITIES LAW AND COLLECTION Agency, 418 First National Bank Bldg. (See p 1695.)
Bell R B, 14 Wright Blk.
Boland Wm F, 416 First Natl Bank Bldg.
Brunk H W, 14 Wright Blk.
Dorn F W, 410 First Natl Bank Bldg.
Edgar Robert, Town Hall Bldg.
Elston J A, 303 First Natl Bank Bldg.
Fischer Bros Co, 2190 Shattuck av.
Haight G W, 2171 Shattuck av.
Hughes G L, 412 First Natl Bank Bldg.
King R A, 2130 Shattuck av.
Koford J M, First Natl Bank Bldg.
Nichols E E, 303 First Natl Bank Bldg.
Nutting F P, 2618 Durant av.
Staats R C, First Natl Bank Bldg.
Swinford Edwin, 2115½ Center.
Waite, Keyes & Martin, 220 First Natl Bank Bldg.

LIGHT AND POWER COS.

Oakland Gas, Light and Heat Co, Allston Way nw cor Oxford.

A T

Painters' and Paper Hangers' Outfits

Henderson Mfg. Co.

Ladders and Woodenware Specialties

East 14th St. and 14th Ave.

Oakland, Cal.

Phones:
Merritt 403
Home B1403

Pianos

WEBER
Pianola Pianos
Blasius & Sons
J & C. Fischer
Kohler & Chase
Kohler & Campbell

KOHLER & CHASE, Inc.

Music and Musical Merchandise

1013-1015 Broadway, Oakland, Cal. Established 1850 Telephone Oakland 1009

I. H. Clay & Co.

INSURANCE
Home of N. Y. Phoenix Westchester
466 Tenth Street, Oakland, Cal.

*LIME, PLASTER AND CEMENT.

FOSS F W CO, 2181 Shattuck Av. (See p 1178.)
OCCIDENTAL BUILDERS' SUPPLY CO (Inc), 2840 Shattuck av. (See left bottom lines and p 38.)

*LINOTYPE AND MONOTYPE COMPOSITION.

WETZEL BROS PRINTING CO, 2140 Center. (See p 1181.)

*LITHOGRAPHERS.

WETZEL BROS PRINTING CO, 2140 Center. (See p 1181.)

LIVERY, SALE AND BOARDING STABLES.

Berkeley Livery Stable, 2061 Center.
California Livery & Boarding Stable, 2065 Allston Way.
Dunn J C, 2610 Shattuck av.
Fitzpatrick J C, 2132 Kittredge.
Howard R T, 1724 Alcatraz av.
Jacobsen J N, 2412 Ellsworth.
Kuhlken F J, 1807 Addison.
Lee Matt, 2927 Newbury.
McBurney O S, 2927 Newbury.
Maples & Merritt, 2065 Allston Way.
Porteous H D, 2112 Allston Way.
Seale Robert, 2061 Center.
White M A, 2116 Blake.

LOANS.

Berkeley Loan and Security Co, 2184 Shattuck av.
COOLEY, LANGWORTHY & McCarthy, 2128 Center. (See opp p 1258.)
DE KAY & CO, 2505-2507 Shattuck av. (See front cover and p 1175.)
FERRIER FRANCIS, 2105 Shattuck Av. (See p 1175.)
HACKLEY-YOUNG CO (Inc), 2142 Shattuck av. (See under Real Estate.)
IRWIN H D, 3264 Adeline. (See right top corner cards.)
KEYSTONE REALTY CO, 2103 Shattuck av. (See right center cards and p 1176.)
SCOTCHLER J L, First Natl Bank Bldg. (See back cover.)
SOUTH BERKELEY MACHINE SHOP and Automobile Garage Co, 3147 Adeline. (See adv p 1179.)
TRUEBLOOD GEO, 2136 Center. (See left center cards and p 1177.)
WOOD & TATUM, 2219 Shattuck Av. (See p 1177.)

LUMBER—WHOLESALE.

FOSS F W CO, 2181 Shattuck Av. (See p 1178.)
HUNTER LUMBER CO, Shattuck Av cor Oregon. (See left top lines.)
WEST BERKELEY LUMBER CO, ft University av. (See p 36.)
ZENITH MILL & LUMBER CO, 1051 E 12th, E Oakland. (See right bottom corner cards and p 34.)

LUMBER DEALERS AND MNFRS.

Bruce Lumber & Mill Co, Delaware nw cor West.
California Lumber & Milling Co, w s 3d n Gilman.

DERBY E M & CO, 1st and Washington, Oakland. (See adv)

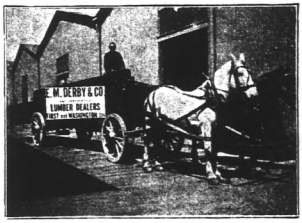

FOSS F W CO, 2181 Shattuck Av. (See p 1178.)
Heywood W H, 2119 Addison.
Hogan Lumber Co, 2080 Center.
HUNTER LUMBER CO, Shattuck Av cor Oregon. (See left top lines.)
Taylor Henry W Lumber Co, 2151 Center; yd ft Volger av.
WEST BERKELEY LUMBER CO, ft University av. (See p 36.)
ZENITH MILL & LUMBER CO, 1051 E 12th, E Oakland. (See right bottom corner cards and p 34.)

*MACADAMIZING AND STREET WORK.

ESTERLY CONSTRUCTION CO, Adeline and Oregon. (See right bottom lines and p 48.)

MACARONI MANUFACTURERS.

Marengo Simon, 2213 5th.
West Berkeley Macaroni Factory, 2215 5th.

MACHINISTS.
(See also Foundries.)

Enge Herman, 2235 10th.
Perry L R, 2165 Center.
Schuyler Co, 2129 Stuart.
SOUTH BERKELEY MACHINE SHOP, 3147 Adeline. (See adv p 1179.)

MANUFACTURERS' AGENTS.

Ledyard J S, 2110 Addison.

MAP MAKERS.

Haines Ione, 2901 Lorina.

MASSAGE TREATMENT.

Alderman Philip, 2306 Parker.

MEAT MARKETS.
(See also Grocers—Retail.)

Armand Bros, 1922 University av.
Blersch John, 2128 Dwight Way.
Bruner Wm, 2404 Stuart.
Capuano Antone, 1642 Stuart.
Chalmers J O, 2520 Shattuck av.
Cramer R G, 2104 Channing Way.
Daley J P, 841 University av.
Eaton J W, 2535 Tel av.
Fischel & Bauml, 2020 Shattuck av.
Grant & Graff, 1510 Shattuck av.
Hann Thomas, 2115 Grove.

HOLCOMB REALTY CO.
SEE PAGE THREE
RICH FARM LAND CHEAP

Phone Oakland 6718
OAKLAND COPYING EXCHANGE
Public Stenographers and Circular Letter Experts
MULTIGRAPHING Private Dictation Room MIMEOGRAPHING
Rooms 37-38 Bacon Bldg.

ALBERT E. WILLIAMS CONVEYANCER=NOTARY PUBLIC
Appraiser, Loans, Leases, Rents, Mines
Deeds, Wills and all Legal Papers carefully drawn
Office, Albany Block, 1256 Broadway Oakland, Cal. Phones { Oakland 2250 Home A2250

WESTERN STAGE APPLIANCE CO.
SEE PAGE 29

Real Estate and Exchanges

Houses to Rent
Sell You a Home
Money to Loan on Furniture and Jewelry

RANCHES and Small Farms all Sizes Exchange Your Property for a Ranch

J. H. EDSON
1068 BROADWAY
Cor. 12th St.
Phone Oakland 4282

O. E. HOTLE & CO.
Realty, Bonds & Finance Co., Inc., Consolidated
Phones: Oakland 35. Home A 3557
AUTOMOBILE SERVICE
1172 BROADWAY, Cor. 14th St.
BONDS REAL ESTATE INSURANCE OAKLAND, CAL.

MEAT MARKETS—Cont'd

Harper & Scholey, 2514 Grove.
IDEAL MARKET THE, 1685 Shattuck av.
Keane D J, 2016 Ashby av.
Kockritz F J, 1685 Shattuck av.
Lange Theodore, 2537 Shattuck av.
Lingron Alfred, San Pablo av sw cor Gilman.
Magoon & Dow, 2235 Shattuck av.
Miller G E, 3036 San Pablo av.
Monterichard Raymond, 1014 University av.
Mueller & Goebel, 1636 Alcatraz av.
Nevin T H, 2440 Bancroft Way.
Olsen W G, 2643 Ashby av.
Reichhold Henry, 2974 Adeline.
Samson Martin M Meat Co, 2197 Shattuck av.
Sauer & Laufenberg, 840 Bancroft Way.
Smith Wm, 1819½ 7th.
Stein L L, 2110 Vine.
Whitehouse Bros, 3196 Adeline.
Winnie & Shrader, 816 Delaware.
Young Henry, 1727 Alcatraz av.

*MECHANICAL ENGINEERS.

JACKSON BYRON IRON WORKS, Carlton Station, West Berkeley. (See front fly leaf.)

MEN'S FURNISHING GOODS.

Detlefsen Hugo, 2509 Tel av.
Goodban Percey, 2103 Dwight Way.
Heeseman C J (Inc), 2148 Center.
Jones Herbert, 2114 Center.
Klumpp Arthur, 2267 Shattuck av.
McCoy & McIvor, Center sw cor Oxford.
McWayne E C, 2318 Tel av.
Peyser Hugo, 2494 Shattuck av.
Steel Marshall Co, 2124 Center.

MERCHANT TAILORS.

Ahlberg C F, 2312 Tel av.
Anema Rein, 1917 Ashby av.
Bargquist John, 2332 San Pablo av.
Bronstein Bros, 2087 Allston Way.
Brunk P S, First Natl Bank Bldg.
Carlson C E, Dartmouth nr San Pablo av.
Central Tailoring Co, 1938 Shattuck av.
Cooper John, 2110 Addison.
Frank Jacob, 3216 Adeline.
Imai K, 2237 Shattuck av.
Iwasaki I, 1944 Shattuck av.
Johnson Peter, 2048 University av.
Jones Herbert, 2114 Center.
Levy Wolf, 2005 Emerson.
Marks Aaron, 2216 Tel av.
Meyer C A, 1736 Alcatraz av.
Miller F M, 2280 Shattuck av.
Moore S C, 1719 Felton.
Nielsen Meinert, 2503 Tel av.
Novitzky John, 2247 Prince.
Ribal E J H, 2545 Shattuck av.
Rutley Byron (Inc), 2142 Shattuck av.
Soderberg Andrew, 2121 Shattuck av.
Steel Marshall Co, 2124 Center.
Takahashi C & Sons, 2407 Shattuck av.
Verbeck Gustave, 2113 8th.
Welsz L B, 2249 Tel av.

MILLINERS.

Ambler A E, 302 Studio Bldg.
Armstrong E C, 2305 Tel av.

CURTIS & BUSHER, 2010 Shattuck av. (See adv.)

M. D. CURTIS H. BUSHER

Curtis & Busher

IMPORTERS OF FINE MILLINERY
2010 Shattuck Ave., Berkeley

Hull & Hall, 2235 Shattuck av.
Rose Rosina, 1985 Shattuck av.
Schiller J T, 3222 Adeline.
White B J, 2284 Shattuck av.
Wisewell E M, 1935 Ashby av.

MINES AND MINING.

Consolidated Gold Dredger Co, 500 First National Bank Bldg.
Dakin Co, 410 Studio Bldg.
Nevada-Grass Valley Mining Co, 500 First National Bank Bldg.
Rio Michol Rubber Plantation Co, 508 First National Bank Bldg.
Shasta Copper Co, 410 Studio Bldg.
Street C H, 2071 University av.
United States Gold Dredger Co, 500 First National Bank Bldg.
Virginia Mining Co, 410 Studio Bldg.

MINING ENGINEERS.

Dakin F H Jr, 410 Studio Bldg.

MINING MACHINERY.

JACKSON BYRON IRON WORKS, Carlton Station, West Berkeley. (See front fly leaf.)

*MORTGAGE LOANS.
(See also Loans.)

IRWIN H D, 3264 Adeline. (See right top corner cards.)
JUSTER & BAIRD, 2177 Shattuck av. (See adv opp inside front cover.)
LAUGENOUR & PORTER, 2071 University av. See Under Real Estate.)
MILLS CO (Inc), 2183 Shattuck av. (See left bottom lines and p 1176.)
WOOD & TATUM, 2219 Shattuck av. (See p 1177.)

*MOULDINGS.

CALIFORNIA DOOR CO, Wood sw cor 16th and 468 10th, Oakland, and 2080 Center, Berkeley. (See p 34.)
FOSS F W CO, 2181 Shattuck av. See p 1178.)
ZENITH MILL & LUMBER CO, 1051 E 12th, E Oakland. (See right bottom corner cards and p 34.)

*MUSIC—SHEET.

EILERS MUSIC CO, 2286 Shattuck av.

MUSIC AND MUSICAL INSTRUMENTS.

EILERS MUSIC CO, 2286 Shattuck av.
Murphy A L & Son, 2310 Tel av.
Tupper & Reed, 2146 Center.

MUSIC TEACHERS

Barry G E, 2224 Prince.
Blake A M, 1911 Grove.
Britner Mrs Emilie, 2112 8th.
Brown Anita, 2416 Grant.

Howard Springs
Miss C. Wheeler, Proprietor
J. W. Wheeler, Manager
4916 Telegraph Ave.
Lake County, California Phone Piedmont 413
42 Mineral Springs, Hot Sulphur, Borax and Magnesia Baths. Cure all cases of Rheumatism, Stomach, Liver and Kidney Trouble.
Reference: Any guest for past Twenty Years

SUNSET LUMBER COMPANY
Main Office and Yard
First and Oak Sts.
Oakland
Tel. Oakland 176
C. HOLINGER, Manager
Branch Yard
E. 12th and 17th Ave.
East Oakland
Tel. Merritt 22

Chamberlain S M, 2642 Bancroft Way.
Chamberlain W E, 2431 Ellsworth.
Curry I L, 2525 Hilgard av.
Dutton C R, 2516 Hillegass av.
Herrick M M, 2425 Durant av.
Homer C A, 2906 Grove.
Iddings S M, 1805 Cedar.
Jaques E G, 1435 Hopkins.
Johnson A L, 2419 Channing Way.
Johnston Marguerite, 1912 Milvia.
Kennedy A S, 1535 Euclid av.
Lucy R W, 2208 Durant av.
Manchester Walter, 2362 Ellsworth.
Maretzek Max, 3009b Grove.
Mills M H, 2401 Fulton.
Moore J D, 2401 Tel av.
Pearce L L, 2619 Channing Way.
Piutti Gertrude, 2232 Ward
Plunkett Mrs Tina, 1012 University av.
Reed I M, 2539 Durant av.
Robinson C L, 2436a Tel av.
Robson C L, 23 Dwight Way.
Sawbell Carl, 2510 Hillside Way.
Seekamp Henry, 1609 Bonita av.
Soares S E, 2125 Cedar.
Southworth Estelle, 2004 Delaware.
Sterne L M, 1909 Parker.
Temple F E, 1643 Felton.
Watson M R, 2630 Channing Way.
Weber J R, 33 Canyon rd.
Wellendorff A M, 415 Studio Bldg.

NEWSPAPERS.
See Miscellaneous.

*NITRATE OF SODA.

PACIFIC GUANO & FERTILIZER CO The, 2d cor Bristol. (See opp p 1397.)

NOTARIES PUBLIC.
(This list is incomplete. Only those are classified who request it.)
Albee M P W, 2133 Center.
DE KAY & CO, 2505-2507 Shattuck av. (See front cover and p 1175.)
Fischer Bros Co, 2190 Shattuck av.
IRWIN H D, 3264 Adeline.
LAUGENOUR & PORTER, 2071 University av. (See under Real Estate.)
MAY FRANK M, 2145 Center.
MILLS CO (Inc), 2183 Shattuck Av. (See left bottom lines and p 1176.)
Morris A P, 3014 Wheeler.
Mortimer W J, 2117 Center.
Newton E E, 2140 Center.
SCOTCHLER J L, First Natl Bank Bldg. (See back cover.)

NOTIONS—RETAIL.

Bell Mrs Alice, 851 University av.
Caldwell O B, 3204 Adeline.
Curry Nellie, 2423 Grant.
Decker Obe, 2543 Shattuck av.
Doherty J J, 927 University av.
Drake C M, 2126 Dwight Way.
Erickson Mrs A, 843 University av.
Erickson Mrs E C, 1742 Alcatraz av.
Esparza Concha, Christina nr Hopkins.
Franck M G, 1687 Shattuck av.
Gerrard Andrew, 2513 Shattuck av.
Michelsen Sophie, 1638 Alcatraz av.
Moller Mrs Pauline, 984 University av.
Sappen John, 1103 University av.
Wagner Mrs Gretchen, 2419 10th.
Woods Anna, 1511 Shattuck av.

NURSERYMEN.
(See also Florists.)
Aebi Frederick, Russell cor California.
Gill Edward, w s San Pablo av nr Berkeley line.
Hamelin Arthur, rear 1937 Russell.
Martin J L, 1607 Hopkins.
Wolters W H, 2906 Ellsworth.

NURSES.

Aitken Winifred, 2439 Dwight Way.
Bailey E L, 1511 Edith.
Baker S R, 1335 Dwight Way.
Brodt Brogatus, 2419 Bancroft Way.
Chamberlain R M, 2642 Bancroft Way.
Cole Elizabeth, 2027 Parker.
Coombs Mary, 2227½ McKinley av.
Dean Florence, 1905 Grove.
Denvers M E, 1302 5th.
Edgerton E F, 1735 Parker.
Farey M E, 2005 Parker.
Frost Katherine, 2800 Grant.
Gallagher M T, 1933 Milvia.
Gregory F E, 1428 Greenwood ter.
Hall M I, 2534 Piedmont av.
Hammond Rosamond, 2809 Fulton.
Harmden N L, 2209 Cedar.
Heron Katherine, 2133 Grant.
Hopwood Nettie, 1521 Walnut.
Knight Bertha, 2419 Bancroft Way.
Martin Jennie, Ridge rd nw cor Highland av.
Noack E A, rear 1812 Ward.
Peek E J, 2201 Prince.
Pluth May, 1418 Spruce.
Rankin Charlotte, 2429 Bancroft Way.
Rose L V, 2927 Lorina.
Shuey Edna, 2324 Carlton.
Steedon Mrs Emma, 1338 Shattuck av.
Volz C R, 2609 Ellsworth.
Weinberg Mrs Hannah, 938 Bristol.
Wilson Emily, 2319 Howe.

OCULISTS AND AURISTS.

EDMONDS F W, 4 Wright Blk.
Rice Philip, 2428 Bancroft Way.

OIL REFINERS AND DEALERS.

King-Keystone Oil Co, ft Bristol.
Reynolds O F, 1730 Hearst av.

OPTICIANS.

Schneider G L, 2107 Bancroft Way.
Weslar George, Shattuck av cor University av.

ORGAN BUILDERS.

Talmadge G W, 1327 Grove.
Whalley Thomas, California ne cor

OSTEOPATHS.

Hill & Donahue, 2115½ Center.
Jewett J A, 33 Wright Blk.
Near L J, 2215 Tel av.
Ponting C H, 2176 Addison.

PAINTERS—HOUSE AND SIGN.

Arnold & Co, 2022 Center.
Benton C H, 1739 Bancroft Way.
Dockers E E, 2171 Shattuck av.
DUNN & DONOVAN, 2050 University av. (See under Paints, Oils and Glass.)
Graves J R, 1031 Pardee.
Johnson A & Co, 2020 Center.
Krafft F W, 2041 Center.
Farsh C M, 2228 Parker.
Petersen Theodore, 2034 Center.
Songey W F, 2018 San Pablo av.
Tansey E J, 2024 San Pablo av.
Wittich J H, 2138 Center.

HOLCOMB REALTY CO.
READY PAGE THREE
BIG GROUND FLOOR OFFICES

PERCY L BLISS REAL ESTATE

MY BUSINESS

Insurance
in Companies as good as the best

Real Estate
Buy
Sell
Rent
Collect
Etc.

Notary Public

Legal Papers Drawn

Advise with me

PERCY L BLISS REAL ESTATE

DAVIS & ELFEN OPTICAL CO.

RELIABLE GLASS MAKERS
410 Fourteenth St., Oakland
Phone Oakland 8278 Elks Building

468 11th St.
* Bacon Building
Phone Oakland 335

Dr. T. L. BOHANNON
EYES EXAMINED
GLASSES FITTED
2128 SHATTUCK AVE.
BERKELEY

Real Estate
Insurance
Furniture
Stored
Loans
Surety Bonds
Notary
Business
Chances
Investments

466 8th St.
PHONES:
Oakland 1990
Home A1990

F. F. PORTER

GILT EDGE RYE WICHMAN, LUTGEN & CO., Inc.
Sole Proprietors
431-439 CLAY, SAN FRANCISCO

PAINTS, OILS AND GLASS.

DUNN & DONOVAN, 2050 University av. (See adv)

W. L. DUNN J. L. DONOVAN

Dunn & Donovan

Successors to Williamson & Mason

PAINTERS AND DECORATORS, WALL PAPER, PAINTS, OILS, GLASS, VARNISHES, BRUSHES, ETC. ESTIMATES FURNISHED.

2050 University Ave., BERKELEY, CAL. **Phone Berkeley 1327**

Fuchs M, 1814 University av.
Young W P, 2160 Oxford.

PAPERHANGERS.

DUNN & DONOVAN, 2050 University av. (See under Paints, Oils and Glass.)

*PATENT CHIMNEY BUILDERS.

BERKELEY CORNICE WORKS, 1634 Grove. (See p 1179.)

PATENT MEDICINES.

Lepper Andrew, 2515 Shattuck av.
Viavi Co, Morse Bldg.

PHOTOGRAPHERS.

Boye O H, 2121 Shattuck av.
DOOLEY PHOTOGRAPH STUDIO, 304 First National Bank Bldg. (See adv)

"If you have beauty,
Come, I'll take it;
If you have none,
Come, I'll make it."

E. THOMAS DOOLEY
Berkeley's Artist Photographer
First National Bank Building, 3d Floor
BERKELEY, CAL.
Phone Berkeley 4941

Maurer Oscar, 1724 Le Roy av.
Pitchford E H, 2164 Oxford.
Rice A W, 2124 Shattuck av.
Young Conrad, 2171 Shattuck av.

PHYSICIANS AND SURGEONS.

Adams J M, San Pablo av nw cor University av.
Albee G C, 2419 Ward.
Allen Woodson, First Natl Bank Bldg.
Bailey A G, 2251 Tel av.
Bailey N B, 314 First Natl Bank Bldg.
Baillie E W, 2455 Ashby av.
Benton J J, 2108 Shattuck av.
Beukers J M, 2230 Fulton.
Biehl P F C, 2149 Stuart.
Bohannon J L, 1813 University av.
Brandon A R, 321a Adeline.
Brink H O, 2117 5th.
Brownsill E S, 2614 Channing Way.
Burnham Clark, 2215 Tel av.
Carpenter A M, 2150 Center.
Carpenter F L, First Natl Bank Bldg.
Carpenter W M, 2150 Center.
Cassel Elizabeth, 3096 Adeline.
Clark T J, 4 Wright Blk.
Clarkson J B, 1307 Eunice.
Cohn I E, 2124a Center.
Dearcorff A G, 2032 Shattuck av.
Denman C H, 2220 Bancroft Way.
Dodsworth R M, 2261 Shattuck av.
Donahue J E, 2121½ Center.
Edmonds F W, 4 Wright Blk.
Ellis C C, 1763 Grove.
Ellis C Z, 2146 Shattuck av.
Farrar J T, Center sw cor Oxford.
Farrow E J, 1800 Stuart.
Freeman C H, 2020 Cedar.
Frenzel F H, 2039 Shattuck av.
Gale J P, 1874 Fairview.
Gillihan A F, 2102 Allston Way.
Goodman W E, 1272 Grove.
Greene L L, 2937 Cambridge av.
Hadden David, 4 Wright Blk.
Harms F W, First Natl Bank Bldg.
Hector Mrs L A L, 2161 Shattuck av.
Hector Robert, 2161 Shattuck av.
Henderson J W, First Natl Bank Bldg.
Higgins I W, First Natl Bank Bldg.
Hitt A W, 3039 Grove.
Ivie W H, First Natl Bank Bldg.
Kelsey J E, 2162 Vine.
Lehr S R, 2301 Hearst av.
Lowell F S, Physicians' Bldg.
McCleave T C, 2200 Bancroft Way.
McKay Emma, 2502 Bancroft Way.
McMillan Dugald, 1610 Alcatraz av.
McNulty H J, 1637 Oxford.
Miles H F, First Natl Bank Bldg.
Mills H C, 2802 Grant.
Moore E D, 2032 Shattuck av.
Morgan P B, 3232 Adeline.
Morris C A, 3001 Grove.
Oberg J U, 3237 Ellis.
Okubo Etugi, 1427 Milvia.
Page C W, 2150 Center.
Peck J W, Barker Blk.
Penland H E, First Natl Bank Bldg.
Purnell W W, 3130 California av.
Reinhardt G F, 2345 Tel av.
Rowell H N, First Natl Bank Bldg.
Rowley M M, 1907 Alcatraz av.
Sampson M H, Alcatraz av se cor Adeline.
Shafer J E, 14 Eastman Bldg.
Shepard Gilbert, 2218 Russell.

BYRON MAUZY SAN FRANCISCO 1175 O'Farrell St. OAKLAND 1069 Broadway
PIANOS—ORGANS—PIANO PLAYERS

Correct Stationery

Engraved Cards, Weddings, Stamping

SMITH BROS.
462-464 Thirteenth St.
Bet. Broadway and Washington Sts.

Simpson F W, 2446 Channing Way.
Smith C, 3110 Ellis.
Snook John, 2039 Shattuck av.
Southard C O, 2107 Dwight Way.
Stitt J W, 7 Wright Blk.
Stockton Clair, 1839 Harmon.
Tolles N E, 2105 Durant av.
Toner M F, 2161 Shattuck av.
Vanderburgh May, 206 Studio Bldg.
Van Hemert-Engert Irma, 1824 Hearst av.
Van Tassell F H, 2996 Adeline.
Walworth C H, 2146 Shattuck av.
Williams C L, 1725 Euclid av.
Williamson G W, 1874 Fairview.
Woolsey F R, 212 First Natl Bank Bldg.

PHYSICAL CULTURE.

O'Neall Anna, 2237 Haste.

*PHYSICAL LABORATORY APPARATUS.

UNIVERSITY APPARATUS CO, 2229 McGee av. (See p 1462.)

PIANOS AND ORGANS.

EILERS MUSIC CO, 2286 Shattuck Av. Tupper & Reed, 2146 Center.

PIANO POLISHERS AND REPAIRERS.

KROCSA E I, 2109 University Av. (See under Cabinetmakers.)

PICKLE AND VINEGAR MNFRS.

Wohgethan Gustave, 1506 Fairview.

PICTURE FRAMES AND MOULDINGS. (See also Mouldings.)

Kimball G A R, 2127 Haste.
Offield H G, 2036 Shattuck av.
Swasey & Ward, 2109 Bancroft Way.

*PIPE.

JACKSON BYRON IRON WORKS, Carlton Station, West Berkeley. (See front fly leaf.)

*PIPE FITTINGS.

JACKSON BYRON IRON WORKS, Carlton Station, West Berkeley. (See front fly leaf.)

PLANING MILLS.

CALIFORNIA DOOR CO, Wood sw cor 16th and 468 10th, Oakland, and 2080 Center, Berkeley. (See p 34.)
FOSS F W CO, 2181 Shattuck Av. (See p 1178.)
Joyce E A, 2610 Shattuck av.
Pape G C, Milvia cor Addison.
Shattuck Av Planing Mills, 2832 Shattuck av.
WEST BERKELEY LUMBER CO, ft University av. (See p 36.)
ZENITH MILL & LUMBER CO, 1051 E 12th, E Oakland. (See right bottom corner cards and p 34.)

PLASTERERS.

Axx A E, 1937 Carlton.
CUTLER G W, 1733 Channing Way.)See p 49.)

PLUMBERS, STEAM AND GAS FITTERS.

Annis Robert, 2128 Center.
Berkeley Plumbing Co, 2115 Dwight Way.
Bucklus & Laird, 2034 Center.
Davis & Stoddard, 2111 University av.
Ehret Eugene, 2043 University av.
Hall E S, 2442 Dwight Way.
Haws L T, 1808 Harmon.
Javete L & Co, 2030 San Pablo av.
McKinnon W C, 1444 Shattuck av.
McNamara J M, 2061 Center.
NORTH BERKELEY PLUMBING CO, 1504 Shattuck av. (See right bottom corner cards and p 1178.)
Nutting R J, 3207 Adeline.
Pouken A M & Co, 2513 Shattuck av.
Preston & Smith, 2112 Channing Way.
Schnoor August, 1611 Felton.
Sheehy & Howarth, 2007 Emerson.
Smith D T, 2025 Ashby av.
Smith L C, 1932 Howe.
Suendermann John, 8th nw cor University av.
Underwood B E, 2112 Addison.
Webb Bros, 2077 Center.
Wilkinson C J, 2020 San Pablo av.

*POTASH SALTS.

PACIFIC GUANO & FERTILIZER CO The, 2d cor Bristol. (See opp p 1397.)

POULTRY.

Shuey M H & Co, 2138 Oxford.

*POULTRY FOODS—MANUFACTURERS AND DEALERS.

PACIFIC GUANO & FERTILIZER CO The, 2d cor Bristol. (See opp p 1397.)

*POULTRY SUPPLIES.

CALIFORNIA FUEL & SUPPLY CO, 1812 Berkeley Way. (See p 1179.)

POWDER.

Du Pont de Nemours E I Powder Co, Shattuck av se cor Center.
Judson Dynamite & Powder Co, Shattuck av se cor Center.

*PRESSED BRICK.

OCCIDENTAL BUILDERS' SUPPLY CO (Inc), 2840 Shattuck av. (See left bottom lines and p 38.)

PRINTERS—BOOK AND JOB.

Atthowe & Co, 1735 Ashby av.
Berkeley Gazette Publishing Co, 2044 Center.
Berkeley Newspaper Co The, 2117 Addison.
Borkheim Printing Co, 702 Addison.
Lack Bros, 2110 Channing Way.
Mahoney R H W, 3332 Adeline.
Merchants' Press, 2067 Center.
Needham Press Co, 2163 Shattuck av.
Orozco R J, 1719 Alcatraz av.
Waltz-Danner Printing Co, 2040 Haste.
WETZEL BROS PRINTING CO, 2140 Center. (See p 1181.)
Zeus-Hallett Co, 2117 Addison.

PRODUCE

Hunrick George, 2116 Shattuck av.
Williams C A, 847 University av.

HOLCOMB REALTY CO. SEE PAGE THREE HOMES & RENTAL TERMS

MAKINS & WILL

Real Estate and Insurance

428 Tenth St. Oakland

Phones: Oakland 4811 Home A1650

JACKSON FURNITURE CO.
THE DIGNIFIED CREDIT STORE
519-525 12th St. Oakland, Cal.
Don't Wait 'Till Pay Day Buy Now

HOTEL AVALON
406
TELEGRAPH AVE
SEE PAGE 21

Examining the Eyes and Fitting Glasses Exclusively
C. A. MILLER
OPTOMETRIST
Oakland's Only Optical Parlors
(2nd Floor) 1219 Broadway, Opp. Ye Liberty Phone Oakland 4352

PUBLIC STENOGRAPHERS.

Taynton B L, 2183 Shattuck av.
Tewsley C A, 2244 Atherton.

PUBLISHERS.

Berkeley Gazette Publishing Co, 2044 Center.
Berkeley Independent The, 2117 Addison.
Berkeley Newspaper Co The, 2117 Addison.
Courier Publishing Co, 2139 Center.
Publishing Co of the Pacific, 2040 Haste.

*PUMPING MACHINERY.

JACKSON BYRON IRON WORKS, Carlton Station, West Berkeley. (See front fly leaf.)

RATTAN GOODS.

Pacific Coast Rattan Co, 771 University av.

*REAL ESTATE.

DE KAY & CO, 2505-2507 Shattuck av. (See front cover and p 1175.)
FESLER F C, 3055 Telegraph av. (See right bottom corner cards and p 1175.)
HACKLEY-YOUNG CO (Inc), 2142 Shattuck av. (See adv.)
MASON-McDUFFIE COMPANY, Shattuck av ne cor Addison.
SCOTCHLER J L, First National Bank Bldg. (See back cover.)
SQUIRES H J CO, 2106 Vine. (See right bottom corner cards and p 1176.)
WOOD & TATUM, 2219 Shattuck av. (See p 1177.)

*REAL ESTATE BROKERS.

DE KAY & CO, 2505-2507 Shattuck av. (See front cover and p 1175.)
FESLER F C, 3055 Telegraph av. (See right bottom corner cards and p 1175.)
JUSTER & BAIRD, 2177 Shattuck av. (See adv opp inside front cover.)
LAUGENOUR & PORTER, 2071 University av. (See adv.)
WOOD & TATUM, 2219 Shattuck av. (See p 1177.)

*REAL ESTATE INVESTMENTS.

DE KAY & CO, 2505-2507 Shattuck av. (See front cover and p 1175.)
FERRIER FRANCIS, 2105 Shattuck av. (See p 1175.)
JUSTER & BAIRD, 2177 Shattuck av. (See adv opp inside front cover.)

Springfield Fire and Marine Insurance Co. Maryland Casualty Co.

Phone Berkeley 92
Hackley-Young Company (Inc.)
REAL ESTATE
2142 Shattuck Ave., Next First National Bank BERKELEY, CAL.

IRWIN H D, 3264 Adeline. (See right top corner cards.)
JUSTER & BAIRD, 2177 Shattuck av. (See adv opp inside front cover.)
KEYSTONE REALTY CO, 2103 Shattuck av. (See right center cards and p 1176.)
LAUGENOUR & PORTER, 2071 University av. (See adv.)
KEYSTONE REALTY CO, 2103 Shattuck av. (See right center cards and p 1176.)
LAUGENOUR & PORTER, 2071 University av. (See adv.)
SCOTCHLER J L, First National Bank Bldg. (See back cover.)
WOOD & TATUM, 2219 Shattuck av. (See p 1177.)

W. A. PORTER
Residence, 1542 Arch Street
Phone Berkeley 1972

W. R. LAUGENOUR
Residence, 1205 Spruce Street
Phone Berkeley 1969

Office Phone Berkeley 2168
Laugenour & Porter
REAL ESTATE AND INSURANCE, HOUSES BUILT, PLANS DRAWN, LOANS MADE, RENTS COLLECTED, AUTOMOBILE INSURANCE
Agents for the Insurance Company of North America
2071 University Ave. BERKELEY, CAL.

List Your Country Properties with . . W. M. CROWN CO., 1056 BROADWAY Oakland, Cal.
Real Estate Bought and Sold on Commission
Phones: Home A4400 Oakland 4 00

Telephone Berkeley 1548
THE MILLS CO., Inc. BERKELEY, 2183 SHATTUCK Av.
The Liverpool and London and Globe Ins. Co.
Niagara of New York New York Underwriters, of Hartford

Karl H. Nickel Co. Bacon Bldg. Suite 62 { Tel. Oakland 4552

REAL ESTATE—MINING—INSURANCE—INVESTMENTS and BUILDING

*REAL ESTATE LOANS.

DE KAY & CO, 2505-2507 Shattuck av. (See front cover and p 1175.)
FERRIER FRANCIS, 2105 Shattuck av. (See p 1175.)
FESLER F C, 3055 Telegraph av. (See right bottom corner cards and p 1175.)
HACKLEY-YOUNG CO (Inc), 2142 Shattuck av. (See adv.)
JUSTER & BAIRD, 2177 Shattuck av. (See adv opp inside front cover.)
KEYSTONE REALTY CO, 2103 Shattuck av. (See right center cards and p 1176.)
LAUGENOUR & PORTER, 2071 University av. (See adv.)
SCOTCHLER J L, First National Bank Bldg. (See back cover.)
SQUIRES H J CO, 2106 Vine. (See right bottom corner cards and p 1176.)
WOOD & TATUM, 2219 Shattuck av. (See p 1177.)

REAL ESTATE AND RENTAL AGENTS.

Albee M P W, 2133 Center.
Bailey R H, 2037 Shattuck av.
Baker Co, 2112 Addison.
Berkeley Hills Development Co, 505 First National Bank Bldg.
Berkeley Home Building Assn, 2082 Center.
Berry R A & Co, Center sw cor Oxford.
Birdsall & Craig Co, 2185 Shattuck av.
BROCK EUGENE L & CO, 2121 Shattuck av.
Brunk & Knowles, 2184 Shattuck av.
Buck Real Estate Co, 2425 Bancroft Way.
Burden W E, 2131 Center.
Burden & Co, 2038 Bancroft Way.
Burnett & Co, 2500 Bancroft Way.
Carr E H, 1029 University av.
Cheney-Warren Co The, 2082 Center.
Chick, Sittig & Co, 2025 Shattuck av.
Claremont Park Co, Shattuck av ne cor Addison.
Clark Company, 2270 Shattuck av.
COOLEY, LANGWORTHY & McCARthy, 2128 Center. (See opp p 1258.)
Coryell E L, 2109 University av.
DE KAY & CO, 2505-2507 Shattuck av. (See front cover and p 1175.)
Dodge-Ver Mehr Co, 2121 Addison.
East Shore Investment Co, 2121 Addison.
Emslie & Lorenz, 2635 Ashby av.
FERRIER FRANCIS, 2105 Shattuck av. (See p 1175.)
FESLER F C, 3055 Telegraph av. (See right bottom corner cards and p 1175.)
Fischer Bros Co, 2190 Shattuck av.
Graham R J, 2185 Shattuck av.
Grainger I L & Co, 3269 Adeline.
Greene B D M, Center sw cor Oxford.
HACKLEY-YOUNG CO (Inc), 2142 Shattuck av. (See adv)
Haden & Boone, 2409 Shattuck av.
Haines F W, 1837 Harmon.
Hale J P & Co, Shattuck av cor University av.
Hargraves-Read Co, 3011 Adeline.
Haskell E T, 2143 Center.
Havens Harold, 2115 Shattuck av.
Hedermark C L, 3303 Adeline.
HULIN & PEAKE, 2123 Center.
Huseman Louis, 2994 Adeline.
Irelan H M, 1525 San Pablo av.
IRWIN H D, 3264 Adeline. (See right top corner cards.)
Irwin-Patton Co, Shattuck av se cor Center.
Johnson & Carr, 1029 University av.
Jungck D L, 1900 Shattuck av.
JUSTER & BAIRD, 2177 Shattuck Av. (See adv opp inside front cover.)
Kenfield S B & Co, 2033 Shattuck av.
KEYSTONE REALTY CO, 2103 Shattuck av. (See right center cards and p 1176.)
Lake Tahoe Hotel and Realty Co, 505 First Natl Bank Bldg.
LAUGENOUR & PORTER, 2071 University av. (See under Real Estate.)
Lawton F H & Co, 2141 Center.
Little & Woolsey, 2110 Shattuck av.
Lucas & Spring, 2401 Shattuck av.
McLaughlin-Driggs Co, 1041 University av.
Macdermott & Co, 2139 Center.
Marquand Mrs Adelaide, 2143 Center.
MAY FRANK M & CO, 2145 Center.
Meredith & Co, 2074½ University av.
Merritt J D, 3314 Adeline.
Miller & Settles, 2111 Dwight Way.
MILLS CO (Inc), 2183 Shattuck Av. (See left bottom lines and p 1176.)
Moran W C, Adeline cor Alcatraz av.
Mortimer W J & Co, 2117 Center.
Needham W G, 2165 Shattuck av.
Newton E E, 2140 Center.
Pacific Coast Land Co, 2111 Dwight Way.
Patterson, Smith & Co, 2164 Oxford.
Rankin J L, Claremont av cor College av.
Reed Realty Co, 2075 University av.
Rudolph O A, Adeline sw cor Felton.
Schmidt-Skilling Co, 2172 Shattuck av.
SCOTCHLER J L, First Natl Bank Bldg. (See back cover.)
Serpa Realty Co, 3324 Adeline.
Smith & Co, 2476 Shattuck av.
Spence F A, 2165 Shattuck av.
SQUIRES H J CO, 2106 Vine. (See right bottom corner cards and p 1176.)
Stanford Co The, 2300 Shattuck av.
Stewart-McKay Realty Co, 2128 Center.
Taylor I C, 3247 Adeline.
Thomas Mrs M R, 2007 Shattuck av.
TRUEBLOOD GEO, 2136 Center. (See left center cards and p 1177.)
Ver-Mehr R de Hapsburg, 2121 Addison.
Weck F A Realty Co The, 2510 Shattuck av.
Weldon C A, San Pablo av ne cor University av.
WOOD & TATUM, 2219 Shattuck Av. (See p 1177.)
Wyckoff A C, 2140 Center.
Young Alexander Jr, 2068 University av.
Youngs & Barry, 2147 Center.

HOLCOMB REALTY CO. AVOID A PAGE THREE QUILT EDGE INVESTMENTS

DEAN LAW and COLLECTION CO., Inc.

Telephones | Oakland 1146 Home A1246

FINANCIAL RATINGS A SPECIALTY
WE COLLECT YOUR BILLS

Rooms 303 and 304 Bacon Block

TENTS WHITE-WALLACE CO. INCORPORATED

Phones { Oakland 194 Home A4194 1252 Webster

RIGNEY-PRINTING-CO.
-TEL-
-OAK-
-2979-
217-7TH ST.

RUBBER GOODS
of all kinds

Rubber Belting
" Hose
" Packing
" Gaskets
" Valves
" Matting
" Specialties
Leather Belting
Oiled Clothing

New York Belting and Packing Co.
LTD
East 11th St. and 3rd Ave.
E. Oakland

PHONES
Merritt 263
Home B1263

D. B. HUNTER, Pres. and Gen. Mgr.
Main Office and Yard
Shattuck Av. & Oregon St.
Berkeley, Cal.
Tel. Berkeley 8

Hunter Lumber Co.

INCORPORATED NOV. 14, 1902

VERE W. HUNTER, Secretary.
Wharf and Yard
South End of Webster Street Bridge
Tel. Oakland 5292

1848 Renovatories POLK-HUSTED CO.'S Sash Weights

*RENOVATORIES.

SNOW JOHN F DYEING & CLEANING Works, 47th and Grove, Oakland. (See front cover.)

Preston Lucy, 1507½ Shattuck av.
Skylight Restaurant, 2121 Shattuck av.
Smyth Hulda, 3258 Adeline.
Stratton W E, 2314 Tel av.

Established 1859

John F. Snow Dyeing & Cleaning Works

The Oldest and Largest Works on the Pacific Coast
DRY CLEANING AND CARPET DYEING OUR SPECIALTY
Ladies', Gents' and Children's Clothing, Lace Curtains, Blankets, Portieres, Rugs, Comforters, Gloves, Slippers, Etc., Cleaned and Dyed

Phone Piedmont 185 Home A 1605

Works, 47th and Grove Sts., Oakland. San Francisco Office, 1683 Ellis St.

*RENTALS.

DE KAY & CO, 2505-2507 Shattuck Av. (See front cover and p 1175.)
FERRIER FRANCIS, 2105 Shattuck Av. (See p 1175.)
FESLER F C, 3055 Telegraph Av. (See right bottom corner cards and p 1175.)
JUSTER & BAIRD, 2177 Shattuck Av. (See adv opp inside front cover.)
LAUGENOUR & PORTER, 2071 University av. (See under Real Estate.)
MILLS CO (Inc), 2183 Shattuck Av. (See left bottom lines and p 1176.)
SCOTCHLER J L, First Natl Bank Bldg. (See back cover.)
SQUIRES H J CO, 2106 Vine. (See right bottom corner cards and p 1176.)
WOOD & TATUM, 2219 Shattuck Av. (See p 1177.)

*RENTS.

MASON-McDUFFIE COMPANY, Shattuck av ne cor Addison.

RESTAURANTS.

Anderson John, 2121 Center.
Berkeley Coffee Club, 2140 Oxford.
Bruel Emil, 2224 4th.
Darrah J J, 2107 University av.
De Fiere B L, 2075 Center.
Henderson J W, 2125 Center.
Henderson Wm, 2483 Shattuck av.
Hovland A C, 2121 Shattuck av.
Keskeys Charles, 2521 Shattuck av.
Long Lillian, 2207 Tel av.
More Dora, 1931 Ashby av.
Munsell C W, 2369 Shattuck av.
Obradovich & Grubisich, 2120 Shattuck av.
POPULAR RESTAURANT, 2119 Center. (See adv)

Open from 6 a. m. to 8 p. m.

POPULAR RESTAURANT

WM. ANZENHOFER
OYSTERS AND FISH DAILY
Popular Prices
2119 Center St. BERKELEY, CAL.
Phone Berkeley 2547

*ROOFERS—METAL.

BERKELEY CORNICE WORKS, 1634 Grove. (See p 1179.)

*ROOFING—TIN.

BERKELEY CORNICE WORKS, 1634 Grove. (See p 1179.)

*ROOFING AND CORNICE.

DICKSON & HOLBROOK, 2395 Shattuck av. (See p 1180.)

*ROOMING HOUSES.

EL CAPITAL APARTMENTS, 2278 Shattuck av. (See under Apartment Houses.)

SAFETY DEPOSIT COMPANIES.

Berkeley National Bank, 2110-2112 Center.

SALOONS.

Burcher Robert, e s 4th n Cordonices Creek.
Tobey E E, San Pablo av n Cordonices Creek.

*SAND DEALERS.

ESTERLY CONSTRUCTION CO, Adeline and Oregon. (See right bottom lines and p 48.)
FOSS F W CO, 2181 Shattuck Av. (See p 1178.)

*SAND AND GRAVEL PUMPS.

JACKSON BYRON IRON WORKS, Carlton Station, West Berkeley. (See front fly leaf.)

SANITARIUMS.

(See also Hospitals, also Miscellaneous.)
Bates Alta, 2314 Dwight Way.
El Reposo Sanitarium, 2222 Chapel.

*SASH, DOORS AND BLINDS.

CALIFORNIA DOOR CO, Wood sw cor 16th and 468 10th, Oakland, and 2080 Center, Berkeley. (See p 34.)
ZENITH MILL & LUMBER CO, 1051 E 12th, E Oakland. (See right bottom corner cards and p 34.)

*SASH WEIGHTS AND CORD.

CALIFORNIA DOOR CO, Wood sw cor 16th and 468 10th, Oakland, and 2080 Center, Berkeley. (See p 34.)

EDWIN T. GORIE Wood, Coal, Hay and Grain and Poultry Supplies
Successor to OSGOOD & SON
Phones { Piedmont 544 / Home A4454
1805 Telegraph Ave. COR. 34TH STREET Oakland

James P. Taylor
COAL
WHOLESALE and RETAIL
459 TWELFTH ST. TELEPHONE OAKLAND 2428

HOLCOMB REALTY CO.
I-MONEY TALKS
ON PAGE 3
LAND-FOR-THE-LANDLESS
"MAN"

*SCHOOLS—PRIVATE.

CALIFORNIA COLLEGE, E 29th bet 13th and 14th avs, Oakland. See adv opp p 1696.)

ST JOSEPH'S ACADEMY, Peralta Park. (See opp p 1424.)

SEWING MACHINES.

Ketchum E R, 2549 Shattuck av.
Prescott H S, 3219 Adeline.

*SHEET METAL WORKS.

BERKELEY CORNICE WORKS, 1634 Grove. (See p 1179.)

DICKSON & HOLBROOK, 2395 Shattuck av. (See p 1180.)

Yagi S, 2508 Tel av.
Yund Joseph, 830 Camelia.

*SKYLIGHTS.

BERKELEY CORNICE WORKS, 1634 Grove. (See p 1179.)

SOAP MANUFACTURERS AND DEALERS.

Standard Soap Co, w s 3d 2 s Addison.

*SPECIALISTS.

BOHANNON DR J L, 1813 University av. (See left top circles and below.)

Dr. J. L. Bohannon

Treats Cancers or Tumors in from one to four minutes.
Cancers of the Tongue, Mouth or any part of the Body.
Cures Guaranteed or Money Refunded.

Phone Berkeley 2596 **1813 University Ave., BERKELEY, CAL.**

NORTH BERKELEY PLUMBING CO, 1504 Shattuck av. (See right bottom corner cards and p 1178.)

*SHEET MUSIC.

EILERS MUSIC CO, 2286 Shattuck Av.

*SHINGLES.

WEST BERKELEY LUMBER CO, ft University av. (See p 36.)

SHOEMAKERS.

(See also Boots and Shoes—Retail.)
Adams D S, 2067 Center.
Aoki K, 2121½ Center.
Balogh M H, 2512 Tel av.
Bezak Joseph, 1532 Shattuck av.
Bolla L T, 2447 Dwight Way.
Feathers T H, 1505 Shattuck av.
Graf Christian, 1875 Fairview.
Gregory Albert, 1814 Addison.
Hall F E, 2506 Dwight Way.
Inye F, 2103 Vine.
Matsui M, 2050 Ashby av.
Mauch Wm, 2007 Adeline.
Messerschmidt C J, 3129 Ellis.
Nagashi Masso, 1835 Dwight Way.
Nelson L N, 1945 Russell.
Nolle Henry, 1718 9th.
Nomura H, 2213 Tel av.
Ogawa G, 2156 Dwight Way.
Pace Joseph, 1735 Alcatraz av.
Radke A G, 3223 Adeline.
Rodgers Samuel, 2026 San Pablo av.
Salvegeio Joseph, 2310 9th.
Santo Stephen, 2539 Shattuck av.
Takao T, 3241 Ellis.
Vitale John, 1449 Shattuck av.
Welden D R, 3238 Adeline.
Williams John, 805 University av.
Williams W B, 1712½ Oregon.

SPORTING GOODS.

Berkeley Gun Store, 2074½ University av.
Cooley-Gabriel Hardware Co, 2125 Shattuck av.

*SPRING BED MANUFACTURERS.

Pacific Spring Bed Co, 2326 4th.

STARCH MANUFACTURERS.

Everding John, 1917 2d.

*STEAMFITTERS.

NORTH BERKELEY PLUMBING CO, 1504 Shattuck av. (See right bottom corner cards and p 1178.)

*STORAGE.

CAVASSO & CO, 818 Adeline, Oakland. (See p 1708.)

STOVES AND RANGES.

Murphy H P, 1040 University av.

*SUCTION GOLD DREDGES.

JACKSON BYRON IRON WORKS, Carlton Station, West Berkeley. (See front fly leaf.)

*SULPHATE AMMONIA.

PACIFIC GUANO & FERTILIZER CO The, 2d cor Bristol. (See opp p 1397.)

*TALLOW.

PACIFIC GUANO & FERTILIZER CO The, 2d cor Bristol. (See opp p 1397.)

Beautiful Homes
For Sale by
J. M. PERKINS COMPANY

Adams Point Property a Specialty

1 Telegraph Ave. Oakland
Phone Oakland Home A 3500

ALAMEDA RUG WORKS
RUGS MADE FROM OLD CARPETS
Carpets taken up, cleaned and relaid
2006 EVERETT STREET Phone Alameda 39 ALAMEDA

FOR MACHINERY GO TO JOSHUA HENDY IRON WORKS
MANUFACTURERS
75 FREMONT STREET, - SAN FRANCISCO, CAL.

TANNERS.

Manasse-Block Tanning Co, w s 4th nr Camellia.

TEAS, COFFEES AND SPICES.

Bull F C, 2101 University av.
Great American Importing Tea Co, 2135 Center.
Taya & Co, 2411 Shattuck av.
Varsity Coffee Co, 2124 Dwight Way.

*TEACHERS' AGENCIES.

Fisk Teachers' Agency, 414 Studio Bldg.

TELEGRAPH AND TELEPHONE COMPANIES.

Pacific Tel & Tel Co, 2112 Bancroft Way.
Postal Telegraph & Cable Co, 2136 Center.
Western Union Telegraph Co, 2147 Center

THEATRES

Dream Theatre, 2119 Center.

TIN, COPPER AND SHEET IRON WORKS.

BERKELEY CORNICE WORKS, 1634 Grove. (See p 1179.)
Willcox J L, 2060 University av.

*TINNERS.

DICKSON & HOLBROOK, 2395 Shattuck av. (See p 1180.)
NORTH BERKELEY PLUMBING CO, 1504 Shattuck av. (See right bottom corner cards and p 1178.)

*TRANSOMS.

CALIFORNIA DOOR CO, Wood sw cor 16th and 468 10th, Oakland, and 2080 Center, Berkeley. (See p 34.)

TRUNK MANUFACTURERS AND DEALERS.

Klumpp Arthur, 2267 Shattuck av.

*TURBINE PUMPS.

JACKSON BYRON IRON WORKS, Carlton Station, West Berkeley. (See front fly leaf.)

UNDERTAKERS.

BERKELEY UNDERTAKING CO (Inc), 2133 Allston Way. (See adv.)

UPHOLSTERERS.

(See also Furniture.)
Boettiger H C, 1938 Cedar.
Irving Edward, 1530 Shattuck av.
KROCSA E I, 2109 University av. (See under Cabinetmakers.)
Munatz J H, 2049 Center.

*VALVES.

JACKSON BYRON IRON WORKS, Carlton Station, West Berkeley. (See front fly leaf.)

*VARNISHES.

DUNN & DONOVAN, 2050 University av. (See adv at Paints, Oils and Glass.)

VETERINARY SURGEONS.

Pollica Eugene, 2620 6th.

*WALL PAPER.

DUNN & DONOVAN, 2050 University av. (See adv at Paints, Oils and Glass.)

WATER COMPANIES.

People's Water Co, 2178 Shattuck av.
Hercules Water Co, Shattuck av se cor Center.

*WATER WHEELS.

JACKSON BYRON IRON WORKS, Carlton Station, West Berkeley. (See front fly leaf.)

WELL BORERS.

O'Neill James, 1128 Bancroft Way.

*WINDOWS.

CALIFORNIA DOOR CO, Wood sw cor 16th and 468 10th, Oakland, and 2080 Center, Berkeley. (See p 34.)

*WINDOW FRAMES.

FOSS F W CO, 2181 Shattuck av. (See p 1178.)

*WOOD—WHOLESALE.

WEEKS A B & CO (Inc), Franklin Street Wharf, Oakland, Phones Oakland 937 and Home A3937.

WOOD AND COAL—RETAIL.

CALIFORNIA FUEL & SUPPLY CO, 1812 Berkeley Way. (See p 1179.)

See—
GEO. H. VOSE
For—
Real Estate
Insurance
and
Notary
—
968
Broadway
Oakland
—
Phone
Oakland
7516

F. W. DURGIN, Pres. D. FOWLER JONES WALTER A. GOMPERTZ

Berkeley Undertaking Company, (Inc.)

EMBALMERS AND FUNERAL DIRECTORS

Phone Berkeley 1111 Chapel and Parlors 2133 Alston Way, BERKELEY

Brown Albert Undertaking Co, 2108 Addison.
Durgin-Gompertz Co, 2178 Shattuck av.
Gorman J & Son, 2549 Tel av.
Jameson & Niehaus, 2434 Tel av.

FOSS F W CO, 2181 Shattuck av. (See p 1178.)

WOODEN AND WILLOW WARE.

Klauenberg Hugo, 2233 San Pablo av.

ATHENS GARAGE
W. A. TOWNS, Prop. Phone Piedmont 167
J. G. ESTABROOK, Machinist
STORING CARS A SPECIALTY
38th and Telegraph Ave.
OAKLAND
Full Equipment For Expert Automobile Repair Work

SUNSET LUMBER COMPANY

Main Office and Yard
First and Oak Sts.
Oakland
Tel. Oakland 176

C. H. OLINGER, Manager

Branch Yard
E. 12th and 17th Ave.
East Oakland
Tel. Merritt 22

HOLCOMB REALTY CO.
HURRY TO PAGE 3
QUICK SALES SPECIALTY

POLK-HUSTED DIRECTORY CO.'S
ALAMEDA CITY DIRECTORY
1908

[See also Berkeley]

CLASSIFIED BUSINESS DIRECTORY

Names appearing under headings marked (*) are insterted by special contract.

*ACADEMIES.
(See also Schools.)

CALIFORNIA COLLEGE, E 29th bet 13th and 14th avs, Oakland. (See opp p 1696.)

*ACCORDEON PLAITING.

OAKLAND PLAITING PARLORS, 1107 Jefferson, Oakland. (See p 1667.)

*ADJUSTING COMPANIES.

BAY CITIES LAW & COLLECTION Agency, 418 First National Bank Bldg, Berkeley. (See p 1695.)

*ANIMAL AND WILLOW CHARCOAL.

PACIFIC GUANO & FERTILIZER CO The, 2d cor Bristol, Berkeley. (See opp p 1397.)

APARTMENT HOUSES.

Le Grand Villa, 1729 Everett.
Santa Clara The, 2023 Santa Clara av.

ARCHITECTS.

Burkhard P E, 1418 Park.
HESSE MILTON, 1128 Lincoln Av. (See opp p 1502.)
Pizzigoni Henry, 2518 Chester av.

*ART GLASS.

CALIFORNIA DOOR CO, Wood sw cor 16th and 468 10th, Oakland. (See p 34.)

ART GOODS.

Anderson Bros, 1503 Webster.
O'Donnell Rose, 2107a Lincoln av.

ARTISTS.

Coleman H J, 1304 Regent.
Perdu Art and Craft Co, 2142 Santa Clara av.
Rachens Henry, 1416 9th.
Sparks Wm, 2305½ Central av.
Thomas Elizabeth, 1405 Caroline.

*AUTOMOBILE ACCESSORIES. AND SUPPLIES.

ALAMEDA CENTRAL GARAGE, 1504 Oak. (See adv under Garages.)

AUTOMOBILE GARAGES.

ALAMEDA CENTRAL GARAGE, 1504 Oak. (See adv under Garages.)
Nelson H P, 2308 Santa Clara av.
Park Garage, 1600 Park.

*AUTOMOBILE REPAIRS.

ALAMEDA CENTRAL GARAGE, 1504 Oak. (See adv under Garages.)

*AUTOMOBILES.

ALAMEDA CENTRAL GARAGE, 1504 Oak. (See under Garages.)
Nelson H P, 2308 Santa Clara av.
Park Garage, 1600 Park.

*AUTOMOBILES—SECOND HAND.

ALAMEDA CENTRAL GARAGE, 1504 Oak. (See adv under Garages.)

BAKERS AND CONFECTIONERS.

Bargones James, 1533 Webster.
Helfrich F, 1524 Webster.
Helwig & Hagemann, 1417 Park.
Hieg George, 918 Central av.

Decorations for Parties and Weddings
Ring up OAKLAND SEED AND PLANT CO.
Phones { Home A1547 Piedmont 119
A. G. Fleck, Pres. E. Fleck, Mgr.

J. TYRREL
C. A. TYRREL, NOTARY PUBLIC
REAL ESTATE — INSURANCE
SURETY BONDS
No. 5 Telegraph Avenue

H. Z. JONES
REAL ESTATE OWNER
458 9TH ST. OAK.

GEO. FAKE WATCHMAKER and JEWELER
1113 Broadway, Oakland, Cal.
WATCH INSPECTOR FOR SOUTHERN PACIFIC AND SANTA FE RAILROADS PHONE OAKLAND 3739

Eilers Music Co.
The Largest Pacific Coast PIANO Dealers
Over 40 different makes of the world's best pianos to select from.
ALSO the world renowned Peerless Electric Pianos
THE Genuine Autopiano
AND Welte Orchestrions and the wonderful Welte-Mignon

BAKERS—CONTD.

Krabel Richard, 1301 Lincoln av.
Lombard A, 1420 Park av.
Moeckel Henry, 1513 Park.
Pratt J M, 1721 Lincoln av.
Purity Home Bakery, 1319 Park.
Scheurmann Bros, 1347 Park.
Steinniger & Yanka, 1602 7th.
Van Duyn J I, 1212 Lincoln av.
Weythoff J H, 1300 Santa Clara av.

BARBERS.

Allbright B F, 2308 Encinal av.
Bernal Nicholas, 1516 Park.
Bryant G W, 1255 Park.
Encinas Ralph, 2408 Encinal av.
Flicourt Edward, 1305 Park.
Hataishi B Y, 1611 Park.
Kaehler A L, 1347 Park.
Kalis F J, 1405 Park.
Kleidsch Antone, 1908 Encinal av.
Kusano Y, 1628½ Park.
Levy Max, 1110 Lincoln av.
Marsoun Wm, 2110 Lincoln av.
Moses Charles, High nw cor Encinal av.
Nelson N M, 1709 Lincoln av.
Robinson J M, 1124 Lincoln av.
Siems & Bexon, 2313 Santa Clara av.
Stahle Edward, 1547 Webster.
Sturm Charles, 1550 Webster.
Winter Philip, 1533 Park.

BATHS.

(See also Barbers.)
Cottage Baths, 564 Central av.
Green Arbor Baths, 464 Central av.
Porter Mrs Agnes, 448 Central av.
Sunny Cove Baths, 456 Central av.
Terrace Baths, 604 Central av.

BICYCLES AND SUPPLIES.

Alameda Cyclery The, 1348 Park.
Dexter A G, 2303 Central av.
Grau Christ, 1526 Park and 1543 Sherman.
Hitomi T & Co, 1615 Park.
Hoffman E W, Chestnut St Sta.
Peterson J A, 1325 Park.
Shively Bros, 2303 Central av.

BLACKSMITHS.

Gay & Davin, 1537 Oak.
Hay & Baird, 2410 Santa Clara av.
Petry Adam, 1530 Park.
Stackler J J, 1116 Lincoln av.

*BLINDS.

CALIFORNIA DOOR CO, Wood sw cor 16th and 468 10th, Oakland. (See p 34.)

BOAT BUILDERS.

(See also Shipbuilders.)
Baber Charles, 862 Oak.
California Launch Works, ne side Park St bridge, Oakland.
Hartman Jules, ft Chestnut.
Hebard H A, 2017 Park.
Rogers Alfred, Alameda pt.
Stevens A B, e s Peach nr bridge.

BOAT HOUSES.

Anderson Nils, e s Peach s Clay.
Conrad Frederick, ft Encinal av.
Palmer John, ft Briggs av.
Raddatz C W, ft San Jose av.

BOILER COMPOUNDS.

Kerr Boiler Compound Co, 1628 Webster.

*BONE ASH AND MEAL.

PACIFIC GUANO & FERTILIZER CO The, 2d and Bristol, Berkeley. (See opp p 1397.)

BOOKS AND STATIONERY—RETAIL.

Banning A C, 1303 Park.
Donnelly Mrs C L, 1209 Lincoln av.
Edgerly L M, 930 Central av.
Eickhoff J H, 1916 Encinal av.
Hartley Mrs J M, 1349 Park.
Muhlhausen Fred, 1902 Encinal av.
Schneider Henry, 1435 Park.

BOOTS AND SHOES—RETAIL.

Balbach E L, 1215 Lincoln av.
Durein L J, 1505 Park.
Littlewood A H, 1415 Park.
Stumpf Matthew, 1403 Park.

BOOTBLACKS.

Toppiano Frank, 1549 Webster.
Koch J H, 1543 Park.

BORAX MANUFACTURERS.

Pacific Coast Borax Works (S F), Alameda pt.

BREWERS.

Palace Brewery, 531 Central av.

*BUILDERS.

ROSE & FISH, 2310 Encinal Av.

*BUILDING MATERIALS.

CALIFORNIA DOOR CO, Wood sw cor 16th and 468 10th, Oakland. (See p 34.)

BUILDING MATERIALS AND SUPPLIES.

Coast Supply Co, Alameda Marsh.
DERBY E M & CO, Park Av ne cor Encinal av. (See adv)

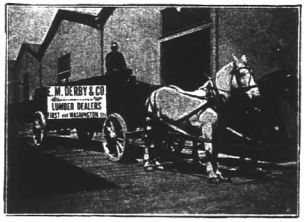

BUTTER, CHEESE AND EGGS.

Cortelyou P L, 2317 Santa Clara av.

CABINET MAKERS.

California Cabinet Co, 1916 Webster.
Johnson Olof, 878 Walnut.

DON'T FORGET US WHEN YOU NEED HELP
UNIVERSAL EMPLOYMENT AGENCY 527 9th St. Both Phones 2552

COMMERCIAL STATIONERS | **PRINTING BOOKBINDING** | **SMITH BROS.**
462-464 Thirteenth St.
Bet. Broadway and Washington Sts.

HOLCOMB REALTY CO.
READ PAGE THREE
BIG GROUND FLOOR OFFICES

*CANCER SPECIALISTS.

BOHANNON DR J L, 1813 University av, Berkeley. (See left top circles and under Specialists.)

CANNING HOUSES.

Alaska Packers' Assn, ft Paru.

*CARPENTERS, CONTRACTORS AND BUILDERS.

HARDEN O L & CO, 1607 Sherman. (See p 1502.)

CARPET CLEANERS.

Bush E C, 1108 Lincoln av.

CARPET WEAVERS.

ALAMEDA RUG WORKS, 2006 Everett. (See right bottom lines and opp p 130.)

CARRIAGE AND WAGON MNFRS AND DEALERS.

Bornecke Julius, 227 Lincoln av.
Coustier & Sons, 2433 Webb av.
Jorgenson Peter, 1621 Webster.
Willis Ellery, 1401 Park.
Zingg Wm, 1421 Park.

CIGAR MANUFACTURERS.

Alameda Cigar Co, 2309 Central av.
Bahr Levi, 1322 Park.
Keisel Charles, 1513 Stanton.
May Adam Co, 1222 Lincoln av.

CIGARS AND TOBACCO—RETAIL.

Bigler & Co, 1307 Park.
Fuller Mrs Josephine, 1216 Lincoln av.
Krieg & Halton, 1431 Park.
Manley C F, High nw cor Encinal av.
Marcellin L F, 1509 Park.
Vogt Henry, 2404 Lincoln av.
Westerberg A E, 1539 Park.

*CLEANERS AND DYERS.
(See also Dyers and Cleaners.)

BERTIN'S DYE WORKS, Milvia nw cor Addison, Berkeley. (See right center cards.)

PIEDMONT DYEING, CLEANING & Renovating Works, 4109 Piedmont av, Oakland. (See right center cards and p 1712.)

SNOW JOHN F DYEING & CLEANING Works, 47th cor Grove, Oakland. (See front cover.)

Benj. Curtaz & Son, Inc.
PIANOS, PLAYER PIANOS, ORGANS and MUSICAL MERCHANDISE
1321 Broadway
Phones { Oakland 2653 / Home A 1414
H. I. Curtaz, Pres.
W. E. Fitzmier, Mgr.

Established 1859

John F. Snow Dyeing & Cleaning-Works

The Oldest and Largest Works on the Pacific Coast.
DRY CLEANING AND CARPET DYEING OUR SPECIALTY.
Ladies', Gents' and Children's Clothing, Lace Curtains, Blankets, Portieres, Rugs, Comforters, Gloves, Slippers, Etc., Cleaned and Dyed.

Phone Piedmont 185 Home A 1605

Works, 47th and Grove Sts., Oakland. San Francisco Office, 1683 Ellis St.

CARRIAGE AND WAGON PAINTERS.

Lacroix Wm, 2310 Santa Clara av.

*CASH REGISTERS.

McCASKEY REGISTER CO, 510 10th, Oakland. (See p 1689.)

*CEMENT.

OCCIDENTAL BUILDERS' SUPPLY CO (Inc), 2840 Shattuck av, Berkeley. (See left bottom lines and p 38.)

*CHARCOAL.

WEEKS A B & CO (Inc), Franklin Street Wharf, Oakland, Phones Oakland 937 and Home A3937.

*CHARCOAL—ANIMAL AND WILLOW.

PACIFIC GUANO & FERTILIZER CO The, 2d cor Bristol, Berkeley. (See opp p 1397.)

CHIROPODISTS.

Bochow Max, 1347 Park.

*CLOTHES CLEANED AND DYED.

PIEDMONT DYEING, CLEANING & Renovating Works, 4109 Piedmont av, Oakland. (See right center cards and p 1712.)

TO FIND
A NAME
YOU MUST
KNOW HOW
TO SPELL IT.

House Wiring Bells Installed **EAGLE ELECTRIC CO.** **Motor Work Estimates Furnished**
Gas and Electric Fixtures — Electrical Supplies — Repair Work a Specialty
H. A. Kohlmyer, Manager, Phone Merritt 3926 **1206 13th Ave., Near 14th St., East Oakland** Phone Merritt 45 Home B1531

NOTARY REAL ESTATE
OLAF J. HANSSEN
SEE PAGE 6
GENERAL BROKER

WHITE STEAM CARS are ideal. They have won the most important hill climbs and reliability contests in the country.

THE WHITE COMPANY
538 Seventeenth St. : : Oakland

*CLOTHING RENOVATORIES.

SNOW JOHN F DYEING & CLEANING Works, 47th cor Grove, Oakland. (See front cover.)

CLOTHING—RETAIL.

Bernstein Isaac, 1339 Park.
Lowenthal George, 1353 Park.

*CONTRACTORS—BUILDERS.

DUFOUR WM & CO, 2326 Santa Clara av.

CONTRACTORS—CARPENTERS AND BUILDERS.

Aitchison & Sons, 548 Santa Clara av.
Allen A W, 1011 Walnut.
Atwood H W, 2517 San Jose av.

Ask WELLMAN-ROBBINS MERCANTILE AGENCY for Credit Reports on individuals or firms. Prompt and reliable Collection Department. OFFICES: 228-229 BACON BUILDING 12th AND WASHINGTON STS.

Established 1859

John F. Snow Dyeing & Cleaning Works

The Oldest and Largest Works on the Pacific Coast.

DRY CLEANING AND CARPET DYEING OUR SPECIALTY.

Ladies', Gents' and Children's Clothing, Lace Curtains, Blankets, Portieres, Rugs, Comforters, Gloves, Slippers, Etc., Cleaned and Dyed.

Phone Piedmont 185 Home A 1605

Works, 47th and Grove Sts., Oakland. San Francisco Office, 1683 Ellis St.

COLLECTION AGENCIES.

BAY CITIES LAW & COLLECTION Agency, 418 First National Bank Bldg, Berkeley. (See p 1695.)

Bishop F C, 2142 Alameda av.
MacNamara J R F, 1309 Regent.
Schlam O A, 1326 Bway.
Wagner James, 1333 Versailles av.

*COLLEGES AND SCHOOLS.

CALIFORNIA COLLEGE, E 29th bet 13th and 14th avs, Oakland. (See opp p 1696.)

*COMMON BRICK.

OCCIDENTAL BUILDERS' SUPPLY CO (Inc), 2840 Shattuck av, Berkeley. (See left bottom lines and p 38.)

*CONCRETE WORK.

OCCIDENTAL BUILDERS' SUPPLY CO (Inc), 2840 Shattuck av, Berkeley. (See left bottom lines and p 38.)

CONFECTIONERS—MANUFACTURERS AND WHOLESALERS.

Bausch Charles, 2044 Central av.

CONFECTIONERS.

Dame Joseph, 1342 Park.
Eliopoulos & Co, 1223 Lincoln av.
Hall Algernon, 1419 Park.
Harris Peter, 1311 Park.
Helm & Wolff, 1426 Park.
Nylander's, 1427 Park.

CONTRACTORS—ARTIFICIAL STONE.

Kaulbach Wilson, 1345 High.
Powell Bros, Harrison av and Fruitvale Canal bridge.

Bammann Frederick, 1812 Mulberry.

BERNARD JOSEPH, 2318 Lincoln av. (See adv.)

House Raising, Moving and Remodeling
Estimates given on any kind of Job Work

JOE BERNARD
CONTRACTOR AND BUILDER
Phone Alameda 2264
2318 Lincoln Ave. Alameda, Cal.
Between Park and Oak Streets

Bolts & MacRae, 1124 Versailles av.
Brown C A, 2252 San Jose av.
Burgner A J, 3105 Lincoln av.
Carr Solomon, 2201 San Antonio av.
Christensen Andrew, 1144 Versailles av.
Christensen Peter, 2500 Santa Clara av.
Clark R R, 2212 Santa Clara av.
Clark T A, 1118 Walnut.
Collins J A, 2219 San Antonio av.
Cranston R A, 1150 Regent.
Daniels & Wilson, 2411 Santa Clara av.
Delanoy F N, 2151 Central av.
Echenberger Frederick, 1528 Oak.
Etter D M, 843 Laurel.
Foster G J, 2110 Central av.
Foy & Rew, 2306 Alameda av.
Frost T P, 1807 Lincoln av.
Gale H C, 2520 Chester.
Gale & Son, 1319 Bway.
Gompertz C W, 1243 Sherman.
Halnan Richard Jr, 1730 Eagle av.
Hartwig Ludwig, 1524 Lincoln av.
Holt R L, 1339 Bay.
Horgan Arthur, 1312 Regent.
Hunt Alexander, 1800 8th.
Klein G H, 1616 Santa Clara av.
Knowles J E, 463 Santa Clara av.
Langren J E, 1014 Walnut.
Lee C A, 1537 Schiller.
MacRae Charles, 1091 Park av.
MacKenzie H S, 1735 Buena Vista av.

OCCIDENTAL BUILDERS' SUPPLY CO. PHONE BERKELEY 3751
OFFICE AND WAREHOUSE
2840 Shattuck Ave. Berkeley
Brick, Lime, Cement and Plaster

PHOENIX FLOUR
THE WHITEST
THE BEST
ASK YOUR GROCER

Magers L C, 3276 Briggs av.
Mitchell J A, 1247 Park.
Pawling H F, 1350 Park av.
Peacock John, 874 Walnut.
Probst Louis, 612 Haight av.
Pyne T I, 2155 San Antonio av.
Richards L D, 1310 Lincoln av.
Risley W S, 1304 Pearl.
ROSE & FISH, 2310 Encinal av.
Schmidt P N, 1372 Versailles av.
Sinnott Richard, 1425 Walnut.
Stewart G W, 3010 Central av.
Stretch E W, 2304 San Antonio av.
Sutherland G M, 1251 Pearl.
Swenson Lars, 2242 Encinal av.
Tait James, 1318 Park.
Urfer Charles, 1233 Pearl.
Volckers Albert, 1038 Central av.
Vollmar W G, 1183 Regent.
Walter A O, 906 Park.
White I N, 1200 Park.
Williams S H, 1010 College av.
Zerby D W, 2026 Central av.

CONTRACTORS—CEMENT.

Britt George, 142 6th.
Riechel Olaf, 839 Oak.

CONTRACTORS—GENERAL.

BERNARD JOSEPH, 2318 Lincoln av. (See under Contractors—Carpenters and Builders.)
Cameron & Cameron, 1312 Lincoln av.
Chamberlain W C & Sons, 2320 Pacific av.
Delanoy & Randlett, 2305 Central av.
Garcia Timoteo, 1334 Park.
Hahn F H, 2510 Eagle av.
Hammond C J, 2125 Pacific av.
HARDEN O L & CO, 1607 Sherman. (See opp p 1502.)
Kirchhoff Emer, 2326 Clement av.
Malott Harry C, 2314 Clinton av.
La Plant Alexander, 840 Oak.
Leard & Gates, 2164 San Antonio av.
Redmond W K, 1173 Regent.
ROSE & FISH, 2310 Encinal av.
Wilson Thomas, 1906 Mulberry.

CONTRACTORS—PLASTERING.

Cullin Timothy, 468 Central av.
Smith Ezekiel, 1158 Bway.

CONTRACTORS TEAMING.

Powell Bros, Harrison av and Fruitvale Canal bridge.

*CORNICE MANUFACTURERS.

YAGER SHEET METAL & PLUMBING Co (Inc), 1006 7th, Oakland. (See inside back cover.)

CREAMERIES.

Daniels F H, 1350 Park.
Jersey Creamery Co, 1413 Park.

CROCKERY AND GLASSWARE.

Westall C W, 1345 Park.

DAIRIES.

Fuchs & Steiner, 1487 High.
INNES MRS ALEXANDER, 2140 San Jose av; tel Alameda 841.

DELICATESSENS.

Pacific Coast Oyster Co, 2317 Santa Clara av.
Soltan John, 1401 Park.

DENTISTS.

Ames G F, 1429½ Park.
Creagh J W, 1217 Lincoln av.
Eickenberg W A, 1112 Chestnut.
Ferguson T H, 1904 Encinal av.
Gammans W E, 1334½ Park.
Hamlin B R, 1332 Park.
Henderson Norman, Citizens' Bank Bldg.
Hughes W R, 1332 Park.
McKean N D, 1503 Park.
Martin F P, 1209b Lincoln av.
Mories A H, 1424½ Park.
Proll R B, 1502 Park.
Robinson W H, 1325 Park.
Scott W K, 1424 Union.
Shepard Wm, 1402 Park.
Smith H D, 1912 Encinal av.
Sparks F E, 1361 Park.

DETECTIVE AGENCIES.

PINKERTON'S NATIONAL DETEC-tive Agency, Flood Bldg, S F. (See opp p 1707.)
THIEL DETECTIVE SERVICE CO THE, 602 Mutual Savings Bank Bldg, 710 Market, S F. (See p 1707.)

DIES, STENCILS AND STAMPS.

Conti Arthur, 1212 Pacific av.
Ridley A E & Co, 555 Santa Clara av.

*DISTILLED WATER.

CONSUMERS COAL AND ICE CO, 1100 Lincoln av.

*DOORS.

CALIFORNIA DOOR CO, Wood sw cor 16th and 468 10th, Oakland. (See p 34.)

*DRAYAGE.

CAVASSO & CO, 818 Adeline, Oakland. (See p 1708.)

DRESSMAKERS.

Case Mrs S J, 1352 Park.
Corcoran Margaret, 846 Lincoln av.
Curry Cecilia, 1718 8th.
De Sanno Georgia, 1805 Lincoln av.
Hawkins Theresa, 401 Haight av.
Hubbard M A, 2305½ Santa Clara av.
Iwohn Marie, 2216 Santa Clara av.
Jackson V M, 1714 St Charles.
Johnson Fannie, 809 Central av.
Johnson Leonie, 809 Central av.
Menu Cora, 2121 Alameda av.
Murdock Adelaide, 1321 Park.
Neilsen Neilsine, 2142 Alameda av.
Nobmann Della, 1605 Bway.
Nordlund H G, 2509 Santa Clara av.
Olson Mrs Nelly, 1219 Park.
Peterson Tillie, 1211 Sherman.
Salazar Margarita, 887 Cedar.
Schneider Martha, 1617 Bay.
Sousa M G, 1426 St Charles.
Wade Georgia, 1027 Central av.

DRUGGISTS—RETAIL.

Binder Frederick, 1365 Park.
Hunter Pharmacy The, 1211 Lincoln av.
PROSSER PHARMACY (Inc), Park se cor Santa Clara av; also Chestnut St Station.

HOLCOMB REALTY CO.
PASS-BY-PAGE TIMKEE
THE MONEY MAKERS

FITZ
COMPANY
Real
Estate

WE SELL
Oakland
Alameda
Berkeley
Fruitvale
Los Gatos
and the
Santa Cruz
Mountains
1313
BROADWAY
Opp. Postoffice
Oakland
California
Phone Oakland 7932

ASK
FITZ
ABOUT
IT

RALEIGH BROS., 472 TENTH ST.
REAL ESTATE, INSURANCE AND
MONEY BROKERS
Phone Oakland 1919 Home Phone A2061

LUGANE WHITE GARAGE FRELLIG
TESTING REPAIRING.

Walter S. Mackay & Co.
CARPETS FURNITURE DRAPERIES
418 to 424 Fourteenth Street, Oakland, Cal.

DRUGGISTS—Cont'd

Riley's Drug Store, 1437 Park.
Sutherland G M, Encinal se cor Sherman.
West End Drug Co, 1501 Webster.
White Cross Drug Co, Park sw cor Encinal av.

DRY GOODS—RETAIL.

Brown Emma, 1509 Webster.
De Witt Mrs Joseph, 1306 Lincoln av.
Konigshofer L A, 1423 Park.
Loewe & Wilkens, 1330 Park.
Oakley Mrs R, 1219 Lincoln av.
Patterson E J, 901 Lincoln av.
Rosenthal H & Co, 1356 Park.
Singer Carlman, 1201 Lincoln av.

DYERS, CLEANERS AND SCOURERS.

Alameda Steam Dyeing and Cleaning Works, 2315 Alameda av.
BERTIN'S DYE WORKS, Milvia nw cor Addison, Berkeley. (See right center cards and p 1180.)
Chase A W, 1543 Webster.
Ikemitsu K, 2047 Lincoln av.
Julian Annie, 2009 Lincoln av.
PIEDMONT RENOVATING, DYEING & Cleaning Works, 4109 Piedmont av, Oakland. (See right center cards.)
Rees E J, 1526 Webster.
SNOW JOHN F DYEING & CLEANING Works, 47th and Grove, Oakland. (See front cover.)

*ELECTRICAL CONSTRUCTION.

SMITH C G, 2300 Encinal av. (See opp p 1502.)

*ELECTRICAL CONTRACTORS.

SMITH C G, 2300 Encinal av. (See opp p 1502.)

ELECTRICAL FIXTURES, REPAIRS AND SUPPLIES.

SMITH C G, 2300 Encinal av. (See opp p 1502.)

*ELECTRICAL REPAIRING.

SMITH C G, 2300 Encinal av. (See opp p 1502.)

ELECTRICIANS.

Eimer R G Electrical Co, 1348 Park.
SMITH C G, 2300 Encinal av. (See opp p 1502.)
Strom C A, 1507 Park.

ELECTRO-PLATERS.

PELLOW T J, 2431 Blanding Av.

*ELEVATOR MNFRS.

VAN EMON ELEVATOR CO, 52-54 Natoma, S .F.

Painters' and Paper Hangers' Outfits
Henderson Mfg. Co.
Ladders and Woodenware Specialties
East 14th St. and 14th Ave.
Oakland, Cal.
Phones:
Merritt 403
Home B1403

Established 1859
John F. Snow Dyeing & Cleaning Works
The Oldest and Largest Works on the Pacific Coast.
DRY CLEANING AND CARPET DYEING OUR SPECIALTY.
Ladies', Gents' and Children's Clothing, Lace Curtains, Blankets, Portieres, Rugs, Comforters, Gloves, Slippers, Etc., Cleaned and Dyed.
Phone Piedmont 185 Home A 1605
Works, 47th and Grove Sts., Oakland. San Francisco Office, 1683 Ellis St.

*ELECTRIC BELLS AND ANNUNCIATORS.

SMITH C G, 2300 Encinal av. (See opp p 1502.)

ELECTRIC BELTS.

Pierce Electric Co, 1417 Chestnut.

*ELECTRIC MOTORS.

SMITH C G, 2300 Encinal av. (See opp p 1502.)

*ELECTRIC WIRING.

SMITH C G, 2300 Encinal av. (See opp p 1502.)

*ELECTRICAL APPARATUS AND SUPPLIES.

SMITH C G, 2300 Encinal av. (See opp p 1502.)

EMPLOYMENT AGENCIES.

Cory J E, 2418 Central av.
Oka N, 2230 Santa Clara av.
Rokutani T, 2224 Santa Clara av.

*ENGINES—MARINE.

GORHAM ENGINEERING CO, 2022 Chestnut.

*ENGINES—STATIONERY.

GORHAM ENGINEERING CO, 2022 Chestnut.

EXPRESS, DRAY AND TRANSFER MEN

Johnson Christian, 1138 Versailles av.
Kellogg & Bolt, 2418 Lincoln av.
Lee Thomas, 841 Lincoln av.
Martin R F, 1614 Sherman.
People's Express Co, 2410 Lincoln av.

KOHLER & CHASE, Inc.
MUSIC AND MUSICAL MERCHANDISE
1013-1015 Broadway, Oakland, Cal.
PIANOS Established 1850
WEBER. PIANOLA PIANOS
BLASIUS & SONS
J. & C. FISCHER
KOHLER & CHASE
KOHLER & CAMPBELL
Telephone Oakland 1009

Melrose Lumber and Supply Co. Office, Yards and Mill: Opp. MELROSE Station, S.P.R.R. E. 14th St., 45th and 46th Avs.

C. N. HENDERSON, Manager Phone Merritt 251

HOLCOMB REALTY CO., SEE PAGE THREE RICH-FARM-LAND CHEAP

Smith Bros, nw cor Alameda av and Park.
Vogt Henry, 2404 Lincoln av.
Wagner Bros, 2506 Santa Clara av.

EXPRESS COMPANIES.

Wells, Fargo & Co Express, 1518 Park.

*FERTILIZERS.

PACIFIC GUANO & FERTILIZER CO The, 2d cor Bristol, Berkeley. (See opp p 1397.)

*FERTILIZERS—LAWN DRESSING.

PACIFIC GUANO & FERTILIZER CO The, 2d cor Bristol, Berkeley. (See opp p 1397.)

FERTILIZER MANUFACTURERS AND DEALERS.

PACIFIC GUANO & FERTILIZER CO The, 2d cor Bristol, Berkeley. (See opp p 1397.)

*FINANCIAL AGENTS.

LIVE OAK REALTY CO, 2411 Santa Clara av. (See under Real Estate.)

*FISH AND BAT GUANO.

PACIFIC GUANO & FERTILIZER CO The, 2d cor Bristol, Berkeley. (See opp p 1397.)

FISH, GAME AND OYSTERS.

Augustiny P F, 1362 Park.
Lun On, 2330 Lincoln av.
Pacific Coast Oyster Co, 2317 Santa Clara av.
Quong Sing, nr ft Madison.
Summi S, 1628 Park.

FLORISTS.

Becanne John, 2135 Central av.
Hayashi H & Co, 1703 Park.
Pingree W A, 2211 San Antonio av.
Rosmarin George, 1419 Bay.
Seronello Mateo & Co, Blanding av nr Everett.

*FLUE LINING AND SEWER PIPE.

OCCIDENTAL BUILDERS' SUPPLY CO (Inc), 2840 Shattuck av, Berkeley. (See left bottom lines and p 38.)

FOUNDRIES.

Delanoy Mnfg Co, Broadway nr Buena Vista av.
Golden State and Miners' Iron Works, Alameda Point.
United Engineering Works, e s Webster nr Bridge.

*FRAMES—WINDOW AND DOOR.

CALIFORNIA DOOR CO, Wood sw cor 16th and 468 10th, Oakland. (See p 34.)

FRUITS AND VEGETABLES.

Baron P J, 2406 Lincoln av.
Damianakes P E, 1354 Park.
Flores Bros, 2317 Santa Clara av.
Gorringe Wm, 1338 Park.
Schaeffer G Co, 1407 Park.

FUEL DEALERS—RETAIL.

Anderson Rudolph, 2030 Lincoln av.
Bruno-Strunz-Wilhelmi Co, 1324 Park.
CONSUMERS' COAL & ICE CO, 1100 Lincoln av.
Coryell F L, 2400 Encinal av.
Goldstone John, 1825 Lincoln av.
Koerber A H W, 2312 Santa Clara av.
Lubben Bros, 1701 Webster.
Lundberg & Alsing, 1306 High.
Martin R F, 1614 Sherman.
Peters T L, 1521 Lincoln av.
Rhodes, Jamieson & Co, 1520 Park.
Wheeler G W & Son, 911 Central av.

FURNISHED ROOMS AND LODGINGS.

Bourjohn John, 2408 Lincoln av.
Bradley Mrs Ida, 1643 Park.
Ells E D, 1521 Park.
Gerber Charles, 1516½ Park.
Hensley Mrs Edward, 2304 Alameda av.
Park Row House, 1424½ Park.
Louis Mary, 1523 Park.
Rogers E F, 1257 Park.
Souarn Bernard, 1715 Park.
Wagner Carrie, 1524½ Park.
Wagner Jacob, 1540 Park.
Wagner Mrs Margaret, 2415 Santa Clara av.
Williams Mrs F V, 2210 Alameda av.

FURNITURE MANUFACTURERS AND RETAIL DEALERS.

Anderson Hans, 1511 Park.
Ells E D & Co, 1517 Park.
Kist Alois, 2316 Santa Clara av.
Spangler Frank, 2412 Central av.
Steinmetz T F, 1306½ Lincoln av.

GARAGES.

Alameda Garage, 2150 Central av.
ALAMEDA CENTRAL GARAGE, 1504 Oak. (See adv.)

Century Electric and Fixture Co.
SUPPLIES, WIRING, REPAIRS, FIXTURES
1375-1377 Broadway
PHONES { SUNSET OAKLAND P 11 HOME A 2911

Phone Alameda 1933 W. WOOD, Manager

Alameda Central Garage
WOOD & CO.
1504 OAK STREET, ALAMEDA
Buick Cars and Second-hand Cars for Sale, Auto Repairing and General Machine Work
ALL WORK GUARANTEED

ESTERLY CONSTRUCTION CO.
CEMENT CONSTRUCTION
Sidewalks, Walls, Foundations
Berkeley Phone 57
Successors to LINDGREN-HICKS CO.
Oregon and Adeline Sts.

WESTERN STAGE APPLIANCE CO.

Ringnalda Normal Institute, prepares Teachers for County Teachers' Examinations Room 288, Bacon Block

O. E. HOTLE & CO.
Realty, Bonds & Finance Co., Inc., Consolidated
Phones: Oakland 35. Home A2557
AUTOMOBILE SERVICE
1172 BROADWAY, Cor. 14th St.
RENTING, BUYING, SELLING REAL ESTATE. LOANS & INSURANCE. OAKLAND, CAL.

GARDENERS.

Astruon Fortune, 2527 Lincoln av.
Jaussaud Virgil, 2142 Encinal av.
Koordt H M, 2128 Encinal av.
Menu August, 2121 Alameda av.
Ratto John, n s Calhoun bet Bway and Pearl.
Ratto Nicholas, 985 Bway.
Woods M W, 2103 Santa Clara av.

GAS MANTELS.

Provost Gas Mantel Co, Webster cor Pacific av.

GAS AND ELECTRIC COMPANIES.

Oakland Gas, Light and Heat Co, 1336 Park.

GAS AND ELECTRIC FIXTURES.

Bechtle Otto, Schiller se cor Lincoln av.

GAS AND GASOLINE ENGINE MANUFACTURERS.

GORHAM ENGINEERING CO, 2020 Chestnut.
Hercules Gas Engine Works, 2329 Blanding av.

GENERAL MERCHANDISE.

Gin Sing Co, 2320 Lincoln av.
Hung Jan & Co, 2326 Lincoln av.
Quong Ying Lung Co, 2322½ Lincoln av.
Sakaguchi S & Co, 1607 Park.

GLAZIERS.
(See also Painters.)

HARDEN O L & CO, 1607 Sherman. (See opp p 1502.)
Hyman Abraham, 2253 Lincoln av.

GLOVE MANUFACTURERS AND DEALERS.

Condon Wm & Son, 2424 Webb av.

GOLD LEAF MANUFACTURERS.

Sengenberger Mathias, 1232 Pearl.

GROCERS—RETAIL.

Ballheimer H C, 601 Central av.
Bayne & Co, 1716 Lincoln av.
Beckmann J N, 1917 Pacific av.
Bertholet C B, 1723 Park.
Boehm M E, 2068 Lincoln av.
Brandli Francis, 1817 Park.
Bressler Adele, 1106 Lincoln av.
Brown Bros, 1204 Lincoln av.
Browning Henry, 1525 Webster.
Burns A G & Co, 1506 Park.
Bush H F, 1906 Encinal av.
Cook Grocery Co, 1910 Encinal av.
Copeland C F, 1210 Lincoln av.
Crawford J S & Co, 1364 Park.
Etter & Co, 1321 Park.
FOSTER HARRY, 1439 9th.
Gorringe Wm, 1320 Park.
Goto D & Co, 1603 Park.
Hancock M L, 3200 Encinal av.
Hashimura, 1620 Park.
Hauch H & Co, 1411 Park.
Hickman G W, 1554 Webster.
Hinck H J, 1124 Chestnut.
Horst Wm, 900 Santa Clara av.
Jacobsen & Wessling, 1225 Lincoln av.
Joost M & Sons, 2172 Encinal av.
Lindwall E J, 1707 Lincoln av.
McDougall Grocery Co, 1217 Lincoln av.
Mathieu Alphonse, 1428 Encinal av.
Mattson Carl, 530 Haight av.
Mentasti Archangelo, 1301 9th.
Morris G T, 1621 Park.
Muller Bros, Santa Clara sw cor Bay.
Mulqueen H A, 1500 High.
Nissen G P, 1728 Everett.
Peake Irving C, 846 Lincoln av.
Petersen J P, 1423 Santa Clara av.
Pouey C & Co, 1301 Versailles av.
Profumo & Simpson, 1214 Lincoln av.
Raun H J, 1601 Grand.
Reardon John, 1539 Lincoln av.
Rhein C E, 934 Central av.
Sakaguchi S & Co, 1607 Park.
Shaw E E, 500 Central av.
Shead D L, 1519 Webster.
Spigelmyer S H, 846 Lincoln av.
Takamatsu K & Co, 2331 Lincoln av.
Todd & Beyer, 476 Central av.
Trolli U S, 2317 Santa Clara av.
Vonder Heidi Henry, 1427 Webster.
Warnke Ludwig, 2101 Lincoln av.
Wilson Wm P, 1527 Webster.
Young J R, 1245 Park.

*GUANO—FISH AND BAT.

PACIFIC GUANO & FERTILIZER CO The, 2d cor Bristol, Berkeley. (See opp p 1397.)

GUN AND LOCKSMITHS.

Tschich Julius, 1403 Park.

HAIRDRESSERS.

Andrea Madeline, 2307 Central av.
Andrews Mrs F E, 2307 Central av.
Saunders Clara, 2309½ Santa Clara av.

*HARDWALL PLASTER.

OCCIDENTAL BUILDERS' SUPPLY CO, Inc, 2840 Shattuck av, Berkeley. (See left bottom lines and p 38.)

HARDWARE—RETAIL.

Alameda Hardware Co, 1532 Park.
Betten H L, 1213 Lincoln av.
Mazzini Mrs Mary, 1515 Park.
Skelly Samuel, 1535 Webster.
Vosburgh J B Co, 1433 Park.

HARNESS MNFRS AND DEALERS.

Dienst Charles, 1308 Lincoln av.
Langlois Eugene, 927 Buena Vista av.
Rickerson A G, 2319 Alameda av.

HAT AND CAP MNFRS.

Zobel Jacob, 552 Santa Clara av.

HAY, GRAIN AND FEED—RETAIL.

Bruns-Strunz-Wilhelmi Co, 1701 Webster.
Lubben Bros, 1701 Webster.
Wheeler G W & Son, 911 Central av.

HORSESHOERS.
(See also Blacksmiths.)

Bahr Otto, 1309 Oak.
King A R, 2414 Lincoln av.

Howard Springs Lake County, California Phone Piedmont 413
42 Mineral Springs, Hot Sulphur, Borax and Magnesia Baths. Cure all cases of Rheumatism, Stomach, Liver and Kidney Trouble.
Miss C. Wheeler, Proprietor
J. W. Wheeler, Manager
4916 Telegraph Ave.
Reference: Any guest for past Twenty Years

SUNSET LUMBER COMPANY
Main Office and Yard
First and Oak Sts.
Oakland
Tel. Oakland 176
C. H. OLINGER, Manager
Branch Yard
E. 12th and 17th Ave.
East Oakland
Tel. Merritt 22
Horseshoers OAKLAND Livery 1859

HOLCOMB REALTY CO.

Lomax R R, 2260 Alameda av.
Peterson & Follrath, 1539 Oak.
Stackler Joseph, 1116 Lincoln av.

*HOSPITALS.

(See also Miscellaneous.)
WHITE CROSS HOSPITAL, 2260 Santa Clara av. (See adv)

HOTELS.

Alameda Point Hotel, Alameda Point.
Bay View Hotel, Alameda Point.
Hotel Encinal, High nw cor Encinal av.
Park Hotel, 1300 Park.

*HOUSEMOVERS.

BERNARD JOSEPH, 2318 Lincoln Av. (See adv)

*HYGIENIC TOILET GOODS.

Franco-American Hygienic Co, 2311 Santa Clara av.

ICE DEALERS.

CONSUMERS' COAL & ICE CO, 1100 Lincoln av.
Encinal Ice Co, 2400 Encinal av.

INK MNFRS.

Shattuck E J Co, 2418 Blanding av.

*INSURANCE AGENTS.

HESSE MILTON, 1128 Lincoln Av. (See opp p 1502.)
McGLAUFLIN L W, 2407 Santa Clara av. (See under Real Estate.)

*INSURANCE AGENTS—FIRE.

HESSE MILTON, 1120 Lincoln Av. (See opp p 1502.)

*INSURANCE AGTS—FIRE AND MARINE.

HESSE MILTON, 1128 Lincoln Av. (See opp p 1502.)

INSURANCE AGENTS—GENERAL.

Baird T F, 1303 Park.
Banta C F, 1424 Park.
Bevan E J, 2130 San Jose av.
Hally & Co, 2315 Santa Clara av.
Hammond & Hammond, 1422 Park.
Hanley J S, 1310 Park.
HESSE MILTON, 1128 Lincoln Av. (See opp p 1502.)
Judd E D Co, 2409 Santa Clara av.
Lewis & Shaw, 1504 Park.
McGLAUFLIN L W, 2407 Santa Clara Av. (See under Real Estate.)
Suelflohn G H, 475 Central av.
Warnke Ludwig, 2101 Lincoln av.

INSURANCE BROKERS.

LIVE OAK REALTY CO, 2411 Santa Clara av. (See under Real Estate.)

INSURANCE COS—FIRE.

American Central Ins Co, 2409 Santa Clara av.
Commercial Union Assurance Co, 1504 Park.
Hartford Fire Ins Co, 1504 Park.
Law Union & Crown Ins Co, 1504 Park.
Liverpool, London & Globe Ins Co, 2409 Santa Clara av.
Royal Insurance Co, 2315 Santa Clara av.

*INSURANCE COS—FIRE AND MARINE.

HOME INSURANCE CO OF NEW YORK, Milton Hesse Agent, 1128 Lincoln av. (See opp p 1502.)
ROYAL INSURANCE CO, MILTON Hesse Agent, 1128 Lincoln av. (See opp p 1502.)

INVESTMENTS.

Central Investment Co, 2305 Central av.
McGLAUFLIN L W, 2407 Santa Clara Av. (See under Real Estate.)

JEWELERS AND WATCHMAKERS.

Clark Hamilton, 918 Chestnut.
Frick F A Co, 1629 Park.
Gott A O, 1363 Park.
Sandkamp J H, 2212 Garfield av.
Schwartze K G, 1515 Park.
Strom C V, 1507 Park.
Traube Hartwig, 1531 Webster.
Westphal O F, 1405 Park.
Wheeler C H, 1002 Central av.

LADIES TAILORS.

Harvey D G, 1424½ Park.

LAUNDRIES.

Alameda Steam Laundry, 2235 Lincoln av and 2414 Central av.
Berges Pierre, 2217 Encinal av.
Bonne Jacques, 1616 Webster.
MARKET LAUNDRY, 860-864 Myrtle, Oakland.
Mousquil Jean, 1528 Park.
Smith Wm, Washn sw cor Post.
Toussau & Junca, 2811 Encinal av.
Vergez & Mathebat, 2319 Lincoln av

LAUNDRIES—CHINESE AND JAPANESE.

Mryamato S, 2306 Encinal av.
Lim Sin, 1101 Central av.
Miyamoto S, 2306 Encinal av.
Quong Sing, 2339 Blanding av.
Sing Lee, 1516 Oak.

*LAWN DRESSING.

PACIFIC GUANO & FERTILIZER CO The, 2d cor Bristol, Berkeley. (See opp p 1397.)

LAWYERS.

Berlin F A, 1525 Chestnut.
Drolla C P, 1424½ Park.
James H K, 1410 Park.
Tappan R B, 1332 Park.
Taylor E K, 1402 Park.
Taylor M S, 1402 Park.

LIGHT AND POWER COMPANIES.

Oakland Gas, Light and Heat Co, 1336 Park.

LIME, PLASTER AND CEMENT.

OCCIDENTAL BUILDERS' SUPPLY CO (Inc), 2840 Shattuck av, Berkeley. (See left bottom lines and p 38.)

LIVERY, SALES AND BOARDING STABLES.

Calder Wm, 1442 Sherman.
Samuel & Doggett, 1411 Sherman.
Wagner Bros, 2506 Santa Clar av.
West End Stables, 1701 Webster.

PERCY L. BLISS REAL ESTATE
Notary Public
Insurance that Insures
Reliable Companies
Michigan and Caledonian
PERCY L. BLISS REAL ESTATE
468 Eleventh St.
Bacon Building
Telephone Oakland 335

DAVIS ELFEN OPTICAL CO.
RELIABLE GLASS MAKERS
410 Fourteenth St., Oakland
Phone Oakland 8278
Elks Building

HOTEL AVALON
406
TELEGRAPH AVE
SEE PAGE 21

W. B. SCOTT'S EAST OAKLAND EXPRESS
Expressing to and from Oakland, Alameda, Berkeley and San Francisco
Phones { Oakland 6808 / Home A 1808
Office: 412 FIFTEENTH ST.
See under Transfer Companies.

*LOANS.

HESSE MILTON, 1128 Lincoln av. (See opp p 1502.)
McGLAUFLIN L W, 2407 Santa Clara av. (See under Real Estate.)

LUMBER MANUFACTURERS AND DEALERS.

DERBY E M & CO, Park av ne cor Encinal av. (See adv.)

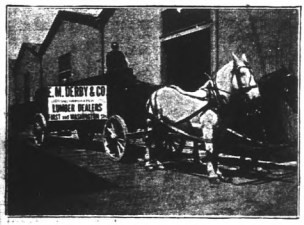

Overland Lumber Co, south end Webster St bridge.
Plummer George E & Son, Santa Clara av nw cor 4th.
Taylor & Co, 2001 Grand.
Westover Lumber Co, 1428 Park.
ZENITH MILL & LUMBER CO, 1051 E 12th, E Oakland. (See right bottom corner cards and p 34.)

*LUMBER—RETAIL.

ZENITH MILL & LUMBER CO, 1051 E 12th, E Oakland. (See right bottom corner cards and p 34.)

MACHINISTS.

Deming E R, 1504 Oak.
GORHAM ENGINEERING CO, 2022 Chestnut.
Moebus Charles, 1913 Minturn.
Union Special Machine Co, 1525 Bway.

MACHINISTS AND MACHINERY.

WOOD & CO, 1504 Oak. (See p 1857.)

MANUFACTURERS' AGENTS.

Engwer E A, 2138 Santa Clara av.
Globe Mnfg Co, Alameda Point.
Lewis E G, 345 Taylor av.

MATCH MANUFACTURERS.

Independent Match Co, ft of Oak.

MEAT MARKETS.

Ansel Market Co, Encinal av se cor Chestnut.
Bee Samuel, 1926 Park.
Brannan H S, 2322 Alameda av.
Combs & Fisher, 2317 Santa Clara av.
Eggers J H, 2070 Lincoln av.
Hagy S A, 2301 Santa Clara av.
Hendrickson W J, 1302 High.
Hosken J F, 1529 Park.
Howard & Reynolds, 1346 Park.
Ives W T, 1542 Webster.
La Plant Wilfred, 1705 Lincoln av.
Linden Harry, 2325 Central av.
Noy W H Co, 1208 Lincoln av and 1623 Park.
Probst E J, 1529 Webster.
Sanford & Lick, 1217 Lincoln av.
Scheller C B, 844 Santa Clara av.
Schmidt & Scheithe, 1362 Park.

MEN'S FURNISHINGS.

Krieg & Halton, 1431 Park.

MERCHANT TAILORS.

Abendroth F C, 2111 Buena Vista av.
Cohen Gustave, 1538 Willow.
Gluck Jacob, 1419 Cottage.
Holm Andrew, 1191 9th.
Humphrey Margaret, 1512 Park.
Katagiri G, 1613 Park.
Mantz John, 822 Taylor av.
Moblad Emil, rear 1157 Park av.
Ohlson Benedict, 1327 Park.
Oltmann E H, 1345 Court.
Schoelhorn F F, 1221 Santa Clara av.
Schubert Arthur, 1520½ Park.
Sheramsky Max, 832 Taylor av.

MIDWIVES.

Caswell A M, 1352 Park.

MILLINERY.

Beritzhoff M A, 1301 Park.
James Olive, 1359 Park.
Lovegrove M E, 1310 Santa Clara av.
Vogue The, 1508 Park.

MINES AND MINING.

Arbi Co, 1410 Park.
Lakehurst Mining Co, 1410 Park.
LIVE OAK REALTY CO, 2411 Santa Clara av. (See under Real Estate.)

*MORTGAGE LOANS.

McGLAUFLIN L W, 2407 Santa Clara av. (See under Real Estate.)

*MOULDINGS.

CALIFORNIA DOOR CO, Wood sw cor 16th and 468 10th, Oakland. (See p 34.)
ZENITH MILL & LUMBER CO, 1051 E 12th, E Oakland. (See right bottom corner cards and p 34.)

MUSIC AND MUSICAL MERCHANDISE.

Aschow J N, 1501 Park.
Franck Max, 1344 Park.

MUSIC TEACHERS.

Ahlborn L C, 1032 Central av.
Atkins Clara, 934 Buena Vista av.
Bacher Peter, 1921 Park.
Bickford Grace, 2119 Eagle av.
Blank C H, 1211 Pacific av.
Brook Cora, 1226 Park av.
Brown Mrs Annie, 1350 Grove.
Campbell Mrs L L, 1917 Lafayette.
Casson Wm, 3217 Madison.
Courtney Lily, 2055 San Antonio av.
Coyle M H, 2217 San Antonio av.
Dewing Henrietta, 1414 Bay.
Figg S L, 1803 Alameda av.
Hanson Carlota, 1521 Stanton.

W. M. CROWN CO., INSURANCE, RENTING LOANS
Real Estate Brokers
Head Office 1056 BROADWAY OAKLAND, CAL.
Branch Offices in all Large Eastern Cities

Telephone Berkeley 1548
THE MILLS CO., Inc. BERKELEY 2183 SHATTUCK Av.
The Liverpool and London and Globe Ins. Co.
Niagara of New York
New York Underwriters, of Hartford

Karl H. Nickel Co. Bacon Bldg. Suite 62 { Tel. Oakland 4552

REAL ESTATE—MINING—INSURANCE—INVESTMENTS and BUILDING

Hendrickson Gerda, 2437 Blanding av.
Horton Elsie, 1113 Paru.
Hubbard Lela, 2233 Clinton av.
Kaehler H E, 2217 Pacific av.
McNevin Alice, 1630 Sherman.
Maguire L M, 1410 Oak.
Maytorena Marie, 1247 Regent.
Mitchell Margaret, 2115 Pacific av.
Mitchell M E, 2849 Jackson.
Moeser Julius, 807 Lincoln av.
Mundwyler Louis, 1825 Buena Vista av.
Nolting E A, 2340 Clinton av.
Perkins Helen, 610 Haight av.
Ricklefson Julia, 2160 Encinal av.
Robinson E B, 1211 Park av.
Roebke Norma, 1000 College av.
Rose Emil, 1308 9th.
Rowe I B, 2233 San Antonio av.
Russell Mary, 1406 Santa Clara av.
Santisteban G C, 2131 Alameda av.
Schemmer O H, 2709 Encinal av.
Slocombe Marguerite, 1622 Minturn.
Solano Mauro, 1040 Santa Clara av.
Spencer Maude, 1116 Bway.
Steinhauer Frederica, 859 Cedar.
Stockman C H, 3284 Central av .
Thorning E A, 2050 Lincoln av.
Todhunter Eleanor, 1203 Regent.
Traube R M, 1835 San Jose av.
Westgate Elizabeth, 1117 Paru.
Wilson L D, 2241 Alameda av.
Zeh Theodore, 2230 Central av.
Ziliani L F, 1034 Taylor av.

*NITRATE OF SODA.

PACIFIC GUANO & FERTILIZER CO
The, 2d cor Bristol, Berkeley. (See opp p 1397.)

NOTARIES PUBLIC.

(Incomplete list—only those classified who request it.)
Hanley J S, 1310 Park.
Hard D T, 1414 Park.
Hoeck Jacob, 1512 Lincoln av.
Johnson E E, 1366 Pease.
Judd E D, 2409 Santa Clara av.
Plummer E T, Santa Clara av nw cor 4th.
Remmel C K, Morton Sta.
Tappan R B, 1332 Park.
Taylor E K, 1402 Park.
Taylor M S, 1402 Park.
Tuttle E O, 1334 Park.

NOTIONS—RETAIL.
Anson A J, 500 Central av.
Graw C J, 1526 Park.
Gin Sing Co, 2320 Lincoln av.
Hungjan & Co, 2326 Lincoln av.
Lun On, 2330 Lincoln av.
McNames Nathaniel, 820 Lincoln av.
Potts H S, 1712 Lincoln av.
Quong Ying Lung Co, 2322½ Lincoln av.
Smith Harold, 1410 Encinal av.
Steele M V, 1900 Encinal av.
Van Dine O R, 1212 Lincoln av.

NURSERIES.
See Florists.

NURSES.
Algeo Agnes, 1816 Lafayette.
Altvater Agnes, 1528 Lincoln av.
Brannan Mary, 2847 Encinal av.
Brown C L, 2848 Central av.
Cadman Nettie, 1131 Park av.
Canty Catherine, 1185 Park av.
Ericson H E, 2216 Santa Clara av.
Fitch Emma, 1109 Santa Clara av.
Foley Delia, 1222 Grand.
Graves Anna, 2128 Central av.
Greene L L, 3255 Encinal av.
Hadley Mabel, 1410 Santa Clara av.
Harrison S H, 801 Pacific av.
Hebard A B, 2151 Buena Vista av.
Hebard Ruth, 2151 Buena Vista av.
Hutchinson Hattie, 1200 Versailles av.
Jehu Miriam, 2001 San Jose av.
Johnston J E, 2044 Clinton av.
Kent Marie, 2315 San Jose av .
Kiefer Elizabeth, 1028 Fair Oaks av.
Newman M E, 801 Pacific av.
Nixon Sadie, 1416 8th.
Ovenberg Emelie, 922 Central av.
Pearse Angelita, 872 Laurel.
Pendleton Ora, 1319 Pearl.
Penfield G W, 1612 Santa Clara av.
Pratt Caroline, 2140 San Jose av.
Rich L L, 1910 Alameda av.
Rosenberg I J, 2613 Buena Vista av.
Shields Louise, 1309 Pearl.
Smith A A, 1556 Everett.
Tennant J W, 1716 Chestnut.
Ward E M, 1177 Regent.
Warren J R, 2036 Clinton av.
Webb Marian, 1556 Everett.
Whalen Margaret, 1813 Clinton av.

OIL REFINERS AND DEALERS.
Paragon Oil Co, 1345 Park.
Penn Oil Delivery, Webster nr bridge.

OSTRICH FEATHERS.
Adams Mrs E C, 1424 Park.
Pribek Heloise, 1424½ Park.

OSTEOPATHS.
Beck H L, 2201 San Jose av.
Thompson C L, Citizens' Bank Bldg .

PAINT MANUFACTURERS.
Geminoid Mnfg Co, 1410 Park.
Worden-Meeker Co, Blanding av nr Oak.

PAINTERS—HOUSE AND SIGN.
Anderson F F, 1619 Webster.
Arthur F C, 2260 Lincoln av.
Augustine W A, 1126 Lincoln av.
Birkholm S G, 1724 Eagle av.
Brown C H, 2422 Central av.
Coffey A E, 2155 Encinal av.
Dempsey Robert, 1232 Regent.
Dillon W L, 1214 Paru.
Fletcher S A, 1120 Lincoln av.
Gardner U S, 1315 Park.
Gardner & Fletcher, 1120 Lincoln av.
Gastman Wm, 844 Oak.
Groome L A, 1812 Willow.
Healey Frank, 1608 Webster.
Heritage John, 2316 Alameda av.
Kaufmann H W, 1805 Buena Vista av.
Kopka Wm, 632 Haight av.
Lane R C, 1332 Park.
Lovegrove George, 1310 Santa Clara av.
McCarty J H, 2302 San Antonio av.
Mait & Rose, 2310 Encinal av.
Metzger C L, 2413 Santa Clara av.
Miller J H, 1315 Santa Clara av.
Pierce Nelson, 2327 Santa Clara av.
Robertson J M, 2228 Encinal av.

HOLCOMB REALTY CO. AVOID A PAGE THREE GILT EDGE INVESTMENTS

DEAN LAW and COLLECTION CO., Inc.
FINANCIAL RATINGS A SPECIALTY
WE COLLECT YOUR BILLS
Rooms 303 and 304 Bacon Block
Telephones Oakland 1146 Home A1246

COVERS
WHITE-WALLACE CO., Inc.
1252 Webster
Phone Oakland 194 Home Phone A4194

JOSHUA HENDY IRON WORKS
75 FREMONT STREET, - SAN FRANCISCO, CAL.
MANUFACTURERS of MACHINERY, BOILERS, ENGINES, Etc.

See—
GEO. H. VOSE
For—
Real Estate
Insurance
and
Notary
—
968
Broadway
Oakland
—
Phone
Oakland
7516

PAINTERS—Cont'd.

Scully Bros, 1520 Webster.
Cox A C, 1305 Oak.
Watson J B, 1125 Regent.

PAINTS, OILS AND GLASS.

Alameda Hardware Co, 1532 Park.
Field Alexander, 1315 Park.
Gardner & Fletcher, 1120 Lincoln av.

PATTERNMAKERS.

Bridges J F, 2706 Lincoln av.

PHOTOGRAPHERS.

Cockroft Gertrude, 1812 Alameda av.
Dyjoiner Oscar, 1351 Park.

PHOTOGRAPHERS' SUPPLIES.

Magagnos C P, 1358 Park.

PHYSICIANS AND SURGEONS.

Ballard D L L, 3237 Briggs av.
Beck Mrs Hester, 2201 San Jose av.
Bronson C W, 1235 Park av.
Bronson L V, 2323 Santa Clara av.
Brown M W, 1346 Park.
Bull C G, 1361 Park.
CLARK J E, 2260 Santa Clara av.
Cluness W R, 900 Union.
Craig H T, 1737 San Antonio av.
Dorn G W, 1224 Chestnut.
Ellis J A, Citizens' Bank Bldg.
Fletcher M D, 2305½ Central av.
Fouchy A D, 834 Santa Clara av.
Funke Amelia, 1416 8th.
Hamilton J K Jr, 1217 Lincoln av.
Hermann M E, 2020 Alameda av.
Hosford E T, 1429½ Park.
Hosford W J, 1410 Park.
Killihen M S, 1907 Alameda av.
La Jeunesse J A, 1566 Lincoln av.
Keys E M, 1361 Park.
Lum W T, 1042 Santa Clara av.
McClelland H K, 1630 Lincoln av.
McQuesten C A, 1529 Union.
Maldonado Albert, 1619 Oak.
Miller H A, 1507½ Webster.
Mininger Grace, 1542 Bway.
Pond H M, 1501 Alameda av.
Reynolds G P, 1360 Park.
Riehl F W, 1521 St Charles.
Riley J A, 1437 Park.
Roberts J W, 1160 Bway.
Smith G S, 2171 San Antonio av.
Smith T O, 1042 Central av.
Smith W O, 1912 Encinal av.
Stafford A A, 1915 Santa Clara av.
Stephens Bartlett, 2305½ Central av.
Stidham L W, 1360 Park.
Terry S P, 1834 San Jose av.
Tisdale C L, 2300 Central av.
Tisdale T P, 2300 Central av.
Van Orden K P, 1125 Paru.
Wilson F P, 1210 Grand.

PIANOS AND ORGANS.

Curtaz Benj & Son, 1344 Park.

PIANO TUNERS.

Dewing A J, 1414 Bay.
McCurrie C H, 2225 Clinton av.

PICTURE FRAMES AND MOULDINGS.

Jones John, 1514 Park.
Magagnos C P, 1358 Park.

PLANING MILLS.

Alameda Land Co, n s Encinal av 2 w Oak.
CALIFORNIA DOOR CO, Wood sw cor 16th and 468 10th, Oakland. (See p 34.)
Foster C H & Son, 1429 Oak.
Moran-Ormsby Co, 2317 Encinal av.
ZENITH MILL & LUMBER CO, 1051 E 12th, E Oakland. (See right bottom corner cards and p 34.)

PLUMBERS, STEAM AND GAS FITTERS.

CRANE BROS, 1000 Santa Clara av.
Ennis & Brown, Alameda av se cor Oak.
Fischer C F Plumbing Co, 1334 Park.
Flynn J J, 1221 Park.
Furey F P, 1420 Park.
Hackett F H, 1216 Santa Clara av.
Hanson T R, 2320 Eagle av.
James Robert, 1221 Lincoln av.
Owen M H, 1457 Webster.

*POTASH SALTS.

PACIFIC GUANO & FERTILIZER CO The, 2d cor Bristol, Berkeley. (See opp p 1397.)

POTTERIES.

Clark N & Sons, Pacific av nr 4th.

POULTRY DEALERS.

Chase G W, 2137 San Jose av.
Gabinett Angelo, 1302 Lincoln av.
Noe H J, 2 Tregloan ct.
Shead Louis, 1205 9th.

*POULTRY FOODS—MNFRS AND DEALERS.

PACIFIC GUANO & FERTILIZER CO The, 2d cor Bristol, Berkeley. (See opp p 1397.)

*PRESSED BRICK.

OCCIDENTAL BUILDERS' SUPPLY CO Inc, 2840 Shattuck av, Berkeley. (See left bottom lines and p 38.)

PRINTERS—BOOK AND JOB.

Ford N O, 1714 Everett.
Freese Peter, 1235 Pearl.
Golden State Printing Co, Webster se cor Santa Clara av.
Valleau A L & Son, 1615 Webster.

PRODUCE.

Alameda Vegetable Gardening Co, 207 Cypress.
Bruzzone Bros, Concordia ne cor Buena Vista av.
Damianakes P E, 1354 Park.
Lemos Bros, Bay Farm Island.
Miranda Bros, Bay Farm Island.
Perata Bros & Co, Eagle av nw cor Paru.
Schaeffer G Co, 1407 Park.
Souza Bros, Bay Farm Island.

PUBLISHERS.

Argus Publishing Co, 2311 Central av.

RATTAN AND REED WORKERS.

Alameda Rattan Co, 1541 Park.

ATHENS GARAGE
W. A. TOWNS, Prop. Phone Piedmont 167
J. G. ESTABROOK, Machinist
STORING CARS A SPECIALTY
38th and Telegraph Ave.
OAKLAND
Full Equipment For Expert Automobile Repair Work

SUNSET LUMBER COMPANY

Main Office and Yard
First and Oak Sts.
Oakland
Tel. Oakland 176

C. H. LOLINGER, Manager

Branch Yard
E. 12th and 17th Ave.
East Oakland
Tel. Merritt 22

*REAL ESTATE.

HESSE MILTON, 1128 Lincoln av. (See opp p 1502.)

*REAL ESTATE BROKERS.

HESSE MILTON, 1128 Lincoln av. (See opp p 1502.)

*REAL ESTATE INVESTMENTS.

HESSE MILTON, 1128 Lincoln av. (See opp p 1502.)

*REAL ESTATE LOANS.

HESSE MILTON, 1128 Lincoln av. (See opp p 1502.)

Judd E D Co, 2409 Santa Clara av.
Lewis & Shaw, 1504 Park.
LIVE OAK REALTY CO, 2411 Santa Clara av. (See adv.)

H. L. HALSEY J. D. RICHARDS

Live Oak Realty Co.

REAL ESTATE, INSURANCE AND MINING, FINANCIAL AGENTS

2411 Santa Clara Ave. Alameda, Cal.

Phone Alameda 577

McGLAUFLIN L W, 2407 Santa Clara av. (See adv.)

REAL ESTATE AND INSURANCE

NOTARY PUBLIC

Citizens' Bank Building, 2407 Santa Clara Avenue

Resident Agent for Glens Falls Insurance Co., Security Insurance Co. of New Haven, Northwestern National Insurance Co. of Milwaukee.

Write Accident, Liability and Health in the Aetna Life Insurance Co., the largest and best Company in these lines.

Write Life and Annuities in the New York Life Insurance Co., assets of $494,408,807.

I respectfully solicit your patronage.

REAL ESTATE AND RENTAL AGENTS.

Adams Charles, 1224 Lincoln av.
Alameda Land Co, 141° Park.
Banta C F, 1424 Park.
Blanding H B, 1414 Park.
Coney A K, 1727 Buena Vista av.
Corey J E, 2418 Central av.
DUFOUR WM & CO, 2326 Santa Clara av
Fitch W B, 1304 Lincoln av.
Gillespie James, 1733 Lincoln av.
Goding E S, 2513 Central av.
Graham R G M, 1310 Park.
Hally & Co, 2315 Santa Clara av.
Hammond & Hammond, 1422 Park.
Hanley J S, 1310 Park.
Hardin J T, 1827 Encinal av.
HESSE MILTON, 1128 Lincoln av. (See opp p 1502.)
Hughes C V, 1419 Park.
Mehrtens H G, 1600 Webster.
Miller M A, 1344 Park.
Neville F R, 1511 Webster.
Plummer George E & Son, Santa Clara nw cor 4th.
Pollard W H, 1428 Park.
Remmel J A, 1218 Lincoln av.
Scott & Judd, 2406 Santa Clara av.
Smith F J, 1537 Park.
Suelflohm G H, 475 Central av.
Tuttle E O, 1334 Park.
Wheeler G W, Morton Station.
Young J H, 1243 Park.

*REFRIGERATING MACHINERY.

Pacific Refrigerating Machine Co, 1628 Webster.

HOLCOMB REALTY CO.
HURRY TO SEE PAGE 5
QUICK SALES OUR SPECIALTY

Phone Your Seed and Plant Orders to the

Oakland Seed and Plant Co.,

Main Store, 36th and Grove Streets

A. G. Fleck, Pres. E. Fleck, Mgr.

Phones { Home A15 7 / Piedmont 119

J. TYRREL

C. A. TYRREL, NOTARY PUBLIC

REAL ESTATE — INSURANCE
SURETY BONDS

No. 5 Telegraph Avenue

NOTARY REAL ESTATE
OLAF J
HANSSEN
SEE PAGE 6
GENERAL BROKER

WHITE GARAGE

THE WHITE COMPANY
538 Seventeenth St. - Oakland

Best Machine Shop and Garage
REPAIRS
on all makes of Cars

1864 Renovatories POLK-HUSTED CO.'S Shoemkrs

*RENOVATORIES.
SNOW JOHN F, DYEING & CLEANING Works, 47th cor Grove, Oakland. (See front cover.)

SASH, DOORS AND BLINDS.
ZENITH MILL & LUMBER CO, 1051 E 12th, E Oakland. (See right bottom corner cards and p 34.)

We can collect them. — What? Your bills. — We are doing it every day.
WELLMAN-ROBBINS MERCANTILE AGENCY, 228-229 Bacon Building, TWELFTH AND WASHINGTON

Established 1859

John F. Snow Dyeing & Cleaning Works

The Oldest and Largest Works on the Pacific Coast
DRY CLEANING AND CARPET DYEING OUR SPECIALTY
Ladies', Gents' and Children's Clothing, Lace Curtains, Blankets, Portieres, Rugs, Comforters, Gloves, Slippers, Etc., Cleaned and Dyed
Phone Piedmont 185 Home A 1605
Works, 47th and Grove Sts., Oakland San Francisco Office, 1683 Ellis St.

RESTAURANTS.
Clark B O, 1421 Park.
Dean A T, 1300 Park.
Deligiannis & Leonis, 1323 Park.
Della Santa P & Son, 1601 Park av.
Fany Demetri, 1218½ Lincoln av.
Kennedy T F, 1553 Webster.
Mavros Peter, 1218½ Lincoln av.
Nunna Hermann, 1427 Park.

*ROOFERS.
YAGER SHEET METAL & PLUMBING Co (Inc), 1006 7th, Oakland. (See inside back cover.)

*ROOFERS—TIN.
CRANE BROS, 1000 Santa Clara av.

*RUGS.
ALAMEDA RUG WORKS, 2006 Everett. (See right bottom lines and opp p 130.)

SAFE MNFRS.
"Dick" Steel Safe Cabinet Co, 2037 Pacific av.

SALOONS.
Beckmann J N, 1917 Pacific av.
Bird Harry, 1601 Webster.
Brink Henry & Co, 1546 Park.
Croll J G, 1402 Webster.
Dean A T, 1300 Park.
Johnston Bros, 1629 Webster.
Kochendorfer W C, 1527 Park.
Kostering & Campe, 846 Santa Clara av.
Louis Mrs E, 1525 Park.
Muller Bros, Santa Clara av sw cor Bay.
Otzen George, High nw cor Encinal av.
Rienecker Nick, 1535 Park.
Seebeck John, 1513 Webster.
Sommer J H, 1226 Lincoln av.
Spies Michael, 1313 Park.

SANITARIUMS.
Broadway Sanitarium, 1542 Broadway.

*SASH.
CALIFORNIA DOOR CO, Wood sw cor 16th and 468 10th, Oakland. (See p 34.)

*SASH WEIGHTS AND CORD.
CALIFORNIA DOOR CO, Wood sw cor 16th and 468 10th, Oakland. (See p 34.)

*SCHOOLS AND COLLEGES.
CALIFORNIA COLLEGE, E 29th bet 13th and 14th avs, Oakland. (See adv opp Colleges.)

SCULPTORS.
Piccini Silvio & Co, 2327 Santa Clara av.

SEWING MACHINES.
Hicks F B, 1512 Park.
Utley A J, 1321 Park.

SHIP BUILDERS.
(See also Boat Builders.)
Pacific Shipyard & Ways Co, Alameda Point.

SHOEMAKERS.
(See also Boots and Shoes—Retail.)
Bataglia Ferrucio, 1235 Park.
Cyferd A J, 1543 Sherman.
Dei A, 1312 High.
Hofmann Leonard, 924 Central av.
Kruckenberg Francis, 1545 Webster.
Lehmann Charles, 444 Lincoln av.
Matono O, 2314 Encinal av.
Mitoma Elgoro, 2424 Central av.
Mitoma Y, 1825 Encinal av.
Nagai K, 1609 Park.
Narasaki T, 1522 7th.
Neelsen John, 2246 Alameda av.
Rhoades J D, 1357 Park.
Rose O E, 1203 Lincoln av.
Sakamoto M, 1617 Lincoln av.
Saville Walter, 1530 Park.
Schneider Carl, 1309 Park.
Shibata Kisota, 1547 Sherman.
Sullivan Dennis, 2408½ Encinal av.
Suzuki S, 1605 Chestnut.
Walter W H, 2329 Santa Clara av.
Willis R S, 1540 Webster.
Yoshida S, 1825 Encinal av.
Young & Co, 2313 Santa Clara av.

SHOE POLISH MNFRS.
Cereghino Mnfg Co, 1425 St Charles.

NATIONAL ASSOCIATION OF MERCANTILE AGENCIES

BORAX

PHOENIX FLOUR
THE WHITEST
THE BEST
ASK YOUR GROCER

HOLCOMB REALTY CO.
PAGE THREE
THE MONEY MAKERS

*STATIONERS.

PROSSER PHARMACY (Inc), Park cor Santa Clara av.

SPORTING GOODS.

Alameda Hardware Co, 1532 Park.

*SPECIALISTS.

BOHANNON DR J L, 1813 University av, Berkeley. (See left top circles and under Specialists.)

*STORAGE.

CAVASSO & CO, 818 Adeline, Oakland. (See adv under Drayage.)

*SULPHATE OF AMMONIA.

PACIFIC GUANO & FERTILIZER CO The, 2d cor Bristol, Berkeley. (See opp p 1397.)

*TALLOW.

PACIFIC GUANO & FERTILIZER CO The, 2d cor Bristol, Berkeley. (See opp p 1397.)

TAMALE MNFRS.

Gomez M J, 1723 Lincoln av.

TEAS, COFFEE AND SPICES.

Field F F, 2719 Central av.
Great American Importing Tea Co, 1355 Park.
Smith B J, 1341 Park.
Wilson David, 1502 Pacific av.

TELEPHONE AND TELEGRAPH COS.

Pacific Telephone & Telegraph Co, s s Central av 1 w Walnut.
Postal Telegraph Cable Co, 1428 Park.
Western Union Telegraph Co, 2404 Santa Clara av.

THEATERS.

Park Theater, 1338 Park.

TIME RECORDING CLOCKS.

International Time Recording Co of N Y), 1629 Park.

TIN, IRON AND SHEET METAL WORKERS.

Bubolz A & Son, 1715 Jay.

TOBACCO—LEAF.

Daniels J L Co, 1921 Webster.

*TRANSOMS.

CALIFORNIA DOOR CO, Wood sw cor 16th and 468 10th, Oakland. (See p 34.)

TRUSS MNFRS AND DEALERS.

Pierce W J, 1417 Chestnut.

UNDERTAKERS.

Fowler James, 2244 Santa Clara av.
Smiley & Gallagher, 2325 Santa Clara av.
Wever C H, 2333 Santa Clara av.

UPHOLSTERERS.

Durkee J A, 1152 Regent.
Ells E D & Co, 1517 Park.
Kaufmann Philip, 2241 San Jose av.
Smith Samuel, 1032 Santa Clara av.
Taylor Frank, 2416 Santa Clara av.

VETERINARY SURGEONS.

Carpenter Tom, 2167 Santa Clara av.
Hill J A, 1516 Oak.

WATCHMAKERS.

See Jewelers and Watchmakers.

WATER COMPANIES.

Peoples Water Co, 1412 Park.

*WINDOWS.

CALIFORNIA DOOR CO, Wood sw cor 16th and 468 10th, Oakland. (See p 34.)

WINES AND LIQUORS—WHOLESALE

Akesson A & Co, 1429 Park.
Kober E A Co, 1538 Park.
Postel Rudolph, 1331 Park.

*WOOD—WHOLESALE.

WEEKS A B & CO (Inc), Franklin Street Wharf, Oakland, Phones Oakland 937 and Home A3937.

*WOOD AND COAL.

CONSUMERS COAL & ICE CO, 1100 Lin-coln av.

WOOD AND COAL—RETAIL.

Rhodes & Jamieson, 1520 Park.

FITZ
COMPANY
Real
Estate

WE SELL
Oakland
Alameda
Berkeley
Fruitvale
Los Gatos
and the
Santa Cruz
Mountains
1313
BROADWAY
Opp. Postoffice
Oakland
California
Phone Oakland 7932

ASK
FITZ
ABOUT
IT

A. L. PERALTA REAL ESTATE DEALER
LOANS - INSURANCE
RANCH PROPERTY A SPECIALTY SAN LEANDRO, CAL.

Association of American Directory Publishers

HEADQUARTERS, 89 THIRD AVE., NEW YORK

ORGANIZED NOVEMBER, 1898

OFFICERS

President, WILSON H. LEE, New Haven
First Vice-President, A. V. WILLIAMS, Cincinnati
Second Vice-President, R. H. DONNELLEY, Chicago
Secretary, W. H. BATES, New York
Treasurer, J. L. HILL, Richmond, Va

TRUSTEES

W. H. LEE, New Haven
WM. E. MURDOCK, Boston
R. L. POLK, Detroit
R. H. DONNELLEY, Chicago
W. H. BATES, New York
A. V. WILLIAMS, Cincinnati
J. L. HILL, Richmond
E. M. GOULD, St. Louis
W. G. TORCHIANA, Philadelphia

THE OBJECTS OF THE ASSOCIATION ARE AS FOLLOWS:

FIRST: To improve the directory business by the interchange of ideas, and by the exchange of competent employees.

SECOND: **To protect the public against fraudulent advertising schemes, operated under the name of directories, and to drive the promoters of such out of the business.**

THIRD: To provide permanent and continuous employment for honest and faithful directory canvassers.

FOURTH: For the mutual advancement of the established and prospective interests of all who may become members of the association.

$100 REWARD

The Association of American Directory Publishers will pay the above reward for the arrest and conviction of any one soliciting or collecting money on Fraudulent Directories, provided the conviction results in imprisonment of not less than 6 months. In case of arrest immediately telegraph W. H. Bates, Sec'y, 89 Third Ave., New York.

MEMBERS OF ASSOCIATION OF AMERICAN DIRECTORY PUBLISHERS

Atkinson-Erie Directory Co., Erie, Pa.
Ballinger & Richards, 506 Nassau Bldg., Denver, Col.
Boyd, W. H., Co., 1411 Perkiomen Ave., Reading, Pa.
Burch Directory Co., Akron, O.
Chicago Directory Co., Plymouth Court, Chicago, Ill.
Caron Directory Co., Louisville, Ky.
Cleveland Directory Publishing Co., 509 The Arcade, Cleveland, O.
Courier Co., 197 Main St., Buffalo, N. Y.
Drew-Allis Co., Worcester, Mass.
Fitzgerald, Thomas F., Trenton, N. J.
Foote & Davies Co., 65 E. Alabama St., Atlanta, Ga.
Gould Directory Co., 316 N. Eighth St., St. Louis, Mo.
Hartford Printing Co., 16 State St., Hartford, Conn.
Henderson Publishing Co., Winnipeg, Manitoba, Canada.
Hill Directory Co., Mutual Bldg., Richmond, Va.
Howe, C. E., Co., 208 S. Fourth St., Philadelphia, Pa.
Hoye Directory Co., 314 E. Twelfth St., Kansas City, Mo.
Kimball Directory Publishing Co., Watertown, N. Y.
Los Angeles City Directory Co., Los Angeles, Cal.
Meek, Henry M., Publishing Co., Salem, Mass.
Might Directories, Ltd., 74 Church St., Toronto, Ontario, Canada.
Minneapolis Directory Co., 804 Globe Bldg., Minneapolis, Minn.
Missouri Directory Co., Kansas City, Mo.
Polk, R. L. & Co., 68 Griswold St., Detroit, Mich.
Polk-Husted Directory Co., 906 Broadway, Oakland, Cal.
Polk-McAvoy Directory Co., Omaha, Neb.
Polk's Southern Directory Co., Little Rock, Ark.
Portland Directory Co., 92 Exchange St., Portland, Me.
Price & Lee Co., 208 Meadow St., New Haven, Conn.
Richmond, W. L., 45 Warburton Ave., Yonkers, N. Y.
Sampson & Murdock Co., 246 Summer St., Boston, Mass.
Soards Directory Co., 606 Commercial Pl., New Orleans, La.
Trow Directory, Printing & Bookbinding Co., 89 Third Ave., New York City.
Upington, George, 317 Washington St., Brooklyn, N. Y.
Utica Directory Publishing Co., 59 Arcade Bldg., Utica, N. Y.
Williams Directory Co., 208 Post Square, Cincinnati, O.
Worley, John F., Directory Co., 373 Commerce St., Dallas, Tex.
Wright Directory Co., 107 Wisconsin St., Milwaukee, Wis.

SUNSET LUMBER COMPANY
Main Office and Yard
First and Oak Sts.
Oakland
Tel. Oakland 176
C. H. OLINGER, Manager
Branch Yard
E. 12th and 17th Ave.
East Oakland
Tel. Merritt 22

HOLCOMB REALTY CO.
PAGE
MAGNIFIED SUBDIVISION EXPERTS

San Francisco Special Dept.

OF LEADING MERCANTILE INTERESTS

NAMES INSERTED ONLY BY CONTRACT

ACCOUNTANTS.

BARROW, WADE, GUTHRIE & CO, Alaska Coml Bldg, Sansome and California. See opp p 1668.)

ACCOUNTANTS AND SYSTEMATIZERS.

CROOK W C, 431 Monadnock Bldg.

ACID MANUFACTURERS WARE.

18TH & DIVISION STS-S.F.
STEIGER TERRA COTTA & POTTERY WORKS
BET FOLSOM & HARRISON

ADVERTISING SIGNS.

BACHRACH & CO, 513 Market.

ADVERTISING NOVELTIES AND SPECITLTIES.

BACHRACH & CO, 513 Market.

AGRICULTURAL IMPLEMENTS.

BAKER & HAMILTON, 3d and Berry.

AIR COMPRESSORS.

JOSHUA HENDY IRON WORKS, 75 Fremont. (See left top lines.)

ARCH—TERRA COTTA.

18TH & DIVISION STS-S.F.
STEIGER TERRA COTTA & POTTERY WORKS
BET FOLSOM & HARRISON

ARCHITECTS.

REID BROS, Claus Spreckels Bldg.

ARCHITECTS' AND ENGINEERS' SUPPLIES.

Sansome.
DIETZGEN EUGENE CO, 16-28 1st.

ARCHITECTURAL TERRA COTTA.

18TH & DIVISION STS-S.F.
STEIGER TERRA COTTA & POTTERY WORKS
BET FOLSOM & HARRISON

ART DESIGNERS.

COMMERCIAL ART CO (Inc), West Mission cor Brady. (See oipp p 304.)

ART GLASS.

CALIFORNIA ART GLASS BEND-ing & Cutting Works, 938 Howard.
MUNICH ART GLASS CO, 510-512 Turk. (See right center cards and p 1671.)
SAN FRANCISCO ART GLASS Works, 946 Mission.
UNITED GLASS WORKS (Inc), 115 Turk. (See opp p 954.)

PERCY L. BLISS REAL ESTATE
Insur-ance
Notary Public
PERCY L. BLISS REAL ESTATE
Rents Collected
Loans Made
PERCY L. BLISS REAL ESTATE
Homes Built Sold Bought
468 11th St.
Bacon Building
Phone Oakland 335

DAVIS ELFEN
OPTICAL CO.
RELIABLE GLASS MAKERS
410 Fourteenth St., Oakland
Phone Oakland 8278 Elks Building

HOTEL AVALON
406
TELEGRAPH AVE
SEE PAGE 21

Examining the Eyes and Fitting Glasses Exclusively
C. A. MILLER
OPTOMETRIST
(2nd Floor) 1219 Broadway, Opp. Ye Liberty
Oakland's Only Optical Parlors
Phone Oakland 4352

Anywhere under the American Flag
REAL ESTATE
W. M. CROWN CO., 1056 Broadway, Oakland
We Buy Sell Lease or Exchange

ART ROOMS.

NATHAN-DOHRMANN CO, 1550 Van ness av.

ARTISTS AND DESIGNERS.

COMMERCIAL ART CO (Inc), West Mission cor Brady. (See opp p 304.)

BABBITT METAL AND SOLDER.

PACIFIC METAL WORKS, 153-159 1st.

BAKERS' AND CONFECTIONERS' SUPPLIES.

ILS JOHN G & CO, 827-829 Mission.

BANKS.

AMERICAN NATIONAL BANK OF San Francisco, Merchants Exchange Bldg.
ANGLO-CALIFORNIA BANK, Ltd. ne cor Pine and Sansome.
BANK OF CALIFORNIA THE, 424 Caliornia.
FIRST NATIONAL BANK, Bush nw cor Sansome.
GERMAN SAVINGS & LOAN SO-ciety The, 526 California.
METROPOLIS TRUST & SAVINGS Bank, Metropolis Bldg se cor Market and New Montgomery.
WELLS, FARGO NEVADA NATION-al Bank of San Francisco, 4 Montgomery ne cor Post.

BANK AND OFFICE FURNITURE.

WEBER C F & CO, 1151 Polk.

BAR FIXTURES.

BRUNSWICK-BALKE-COLLENDER Co The, 17-27 Franklin.

BELT POWER ELEVATORS.

OTIS ELEVATOR CO, Stockton, North Point and Beach. (See front cover and opp p 1716.)

BELTING.

SIMONDS MANUFACTURING CO, 12-14 Natoma.

BILLIARD AND POOL TABLE MANUFACTURERS.

BRUNSWICK - BALKE - COLLEN-der Co The, 17-27 Franklin.

BLUE PRINTS.

DIETZGEN EUGENE CO, 16-28 1st.

BOILERS.

JOSHUA HENRY IRON WORKS, 75 Fremont. (See left top lines.)

BOOKBINDERS.

BRITTON & REY, 555 Commercial. (See opp p 226.)

BOOKS AND STATIONERY.

WHITTAKER & RAY, 141 Grove.

BOTTLERS—MINERAL WATER.

SHASTA WATER CO, 6th and Bran-nan. (See front edge.)

BOX BRANDS.

SCHMIDT LITHOGRAPH CO, 2d and Bryant. (See opp p 968.)

BRASS PIPE AND TUBING.

WOODIN & LITTLE PUMP HOUSE, 70 and 72 Fremont.

BRICK—ENAMELED.

18TH & DIVISION STS-S.F.
STEIGER TERRA COTTA & POTTERY WORKS
BET FOLSOM & HARRISON

THE MILLS CO., Inc.
2183 Shattuck Ave., Berkeley
REAL ESTATE and INSURANCE
Phone Berkeley 1548

Karl H. Nickel Co.

Bacon Bldg. Suite 62 | Tel. Oakland 4552

REAL ESTATE—MINING—INSURANCE—INVESTMENTS and BUILDING

HOLCOMB REALTY CO. FIRST-CLASS FACE THROUGH GILT EDGE INVESTMENTS

BRICK—FIRE.

18TH & DIVISION STS-S.F.
STEIGER TERRA COTTA & POTTERY WORKS
BET FOLSOM & HARRISON

BRICK—PRESSED AND FIRE.

18TH & DIVISION STS-S.F.
STEIGER TERRA COTTA & POTTERY WORKS
BET FOLSOM & HARRISON

BRICK MNFRS.

WESTERN BUILDING MATERIAL Co, 430 California. (See top corner cards.)

BRICK—PRESSED AND ORNAMENTAL.

18TH & DIVISION STS-S.F.
STEIGER TERRA COTTA & POTTERY WORKS
BET FOLSOM & HARRISON

BUILDING MATERIALS.

WESTERN BUILDING MATERIAL Co, 430 California. (See top corner cards.)

WATERHOUSE & PRICE CO, 59 3d.

BUILDING MATERIALS AND SUPPLIES.

WESTERN BUILDERS' SUPPLY CO, **Capitals and Brackets, Carvings, Grilles, Ornamental Mouldings, Paper, Roofing, Tile (Metal Wainscoting), Joist Hangers, Metal Ceilings, 680 Mission, San Francisco, Phone Kearny 1991.** (See San Francisco Classified List.)

BUSINESS COLLEGES.

COYNE TRADE SCHOOL, 230-240 8th.

CALENDARS.

BRITTON & REY, 555 Commercial. (See opp p 226.)

CAPITALS AND BRACKETS (INTERIOR WOOD)

WESTERN BUILDERS' SUPPLY CO, 680 Mission.

CARBONATED WATER.

SHASTA WATER CO, 6th and Brannan. (See front edge.)

CARD, INDEX AND VERTICAL FILING SYSTEMS.

LIBRARY BUREAU (Inc), 860 Mission.

CARPETS.

FREDERICKS JOSEPH & CO, 819 Ellis.

SLOANE W & J, 1300-1324 Van Ness av.

WALTER D N & E & CO, Van Ness av ne cor Sacramento.

CARTONS.

SCHMIDT LITHOGRAPH CO, 2d and Bryant. (See opp p 968.)

CARVINGS.

WESTERN BUILDERS' SUPPLY CO, 680 Mission.

CENTRIFUGAL PUMPS.

JOSHUA HENDY IRON WORKS, 75 Fremont. (See left top lines.)

WOODIN & LITTLE PUMP HOUSE, 70-72 Fremont.

CHEMISTS.

CURTIS & TOMPKINS, 108 Front.

CHEMISTS—ANALYTICAL.

CURTIS & TOMPKINS, 108 Front.

DEAN LAW and COLLECTION CO., Inc.

Telephones | Oakland 1146 Home A1246

FINANCIAL RATINGS A SPECIALTY
WE COLLECT YOUR BILLS

Rooms 303 and 304 Bacon Block

AWNINGS

WHITE-WALLACE CO.
INCORPORATED
Phones { Oakland 194 Home A4194 · 1252 Webster

FOR MACHINERY GO TO JOSHUA HENDY IRON WORKS
MANUFACTURERS
75 FREMONT STREET, - SAN FRANCISCO, CAL.

See—
GEO. H. VOSE
For—
Real Estate
Insurance
and
Notary
—
968
Broadway
Oakland
—
Phone
Oakland
7516

CHIMNEY PIPE—TERRA COTTA.

GLADDING, McBEAN & CO.
EDDY & HYDE STS. PHONE FRANKLIN 40
SAN FRANCISCO, CAL.

18TH & DIVISION STS-S.F.
STEIGER TERRA COTTA & POTTERY WORKS
BET FOLSOM & HARRISON

18TH & DIVISION STS-S.F.
STEIGER TERRA COTTA & POTTERY WORKS
BET FOLSOM & HARRISON

CLEANERS AND DYERS.

SNOW JOHN F DYEING & CLEANing Works, 395 Fillmore. (See front cover.)

Established 1859

John F. Snow Dyeing & Cleaning Works

The Oldest and Largest Works on the Pacific Coast

DRY CLEANING AND CARPET DYEING OUR SPECIALTY

Ladies', Gents' and Children's Clothing, Lace Curtains, Blankets, Portieres, Rugs, Comforters, Gloves, Slippers, Etc., Cleaned and Dyed

Phone Piedmont 185 Home A 1605

Works, 47th and Grove Sts., Oakland. San Francisco Office, 1683 Ellis St.

CHIMNEY TOPS—TERRA COTTA.

18TH & DIVISION STS-S.F.
STEIGER TERRA COTTA & POTTERY WORKS
BET FOLSOM & HARRISON

CHURCH—FURNITURE.

WEBER C F & CO, 1151 Polk.

CLAY—FIRE AND MODELING.

GLADDING, McBEAN & CO.
EDDY & HYDE STS. PHONE FRANKLIN 40
SAN FRANCISCO, CAL.

CLOAKS AND SUITS.

COSGRAVE CLOAK & SUIT CO, 902-904-906-908 O'Farrell.
GOULD, SULLIVAN & CO, 815-817 Van Ness av.

CLOTHING, FURNISHING GOODS AND HATS.

ROOS BROS, Bush at Van Ness and Fillmore and O'Farrell.

CLOTHING RENOVATORIES.

SNOW JOHN F DYEING & CLEANing Works, 395 Fillmore. (See front cover.)

Established 1859

John F. Snow Dyeing & Cleaning Works

The Oldest and Largest Works on the Pacific Coast.

DRY CLEANING AND CARPET DYEING OUR SPECIALTY.

Ladies', Gents' and Children's Clothing, Lace Curtains, Blankets, Portieres, Rugs, Comforters, Gloves, Slippers, Etc., Cleaned and Dyed.

Phone Piedmont 185 Home A 1605

Works, 47th and Grove Sts., Oakland. San Francisco Office, 1683 Ellis St.

ATHENS GARAGE
W. A. TOWNS, Prop. Phone Piedmont 167
J. G. ESTABROOK, Machinist
STORING CARS A SPECIALTY
38th and Telegraph Ave.
OAKLAND
Full Equipment For Expert Automobile Repair Work

SUNSET LUMBER COMPANY

Main Office and Yard
First and Oak Sts.
Oakland
Tel. Oakland 176

C. HOLINGER, Manager

Branch Yard
E. 12th and 17th Ave.
East Oakland
Tel. Merritt 22

HOLCOMB REALTY CO.

COLLECTION AGENCIES.

CURTIN D A MERCANTILE COLlection Agency, 323-325-327 Monadnock Bldg.
GLOBE COLLECTION AGENCY, 979 Monadnock Bldg.
JACQUES & THALER, 520 California. (See left center cards.)
MERCHANTS' COLLECTION Agency, 211-212-213 Grant Bldg, 7th and Market. (See p 1696.)
SAN FRANCISCO COMMERCIAL Agency, 206 Grant Bldg.

COMPRESSORS.

JOSHUA HENDY IRON WORKS, 75 Fremont. (See left top lines.)

CONTRACTORS' MACHINERY.

JOSHUA HENDY IRON WORKS, 75 Fremont. (See left top lines.)

COPPER—SHEET AND SOLDERING COPPERS.

PACIFIC METAL WORKS, 153-159 1st.

CORRUGATED PAPER.

SCHMIDT LITHOGRAPH CO, 2d and Bryant. (See opp p 968.)

COUNTRY HOME WATER PLANTS.

CALIFORNIA WATER SUPPLY CO, 567 Mission.

CULVERT PIPE.

CUT GLASS.

BALDWIN JEWELRY CO, 1261 Van Ness av.

CUTS—HALF TONE.

COMMERCIAL ART CO (Inc), West Misison cor Brady. (See opp p 304.)

DEPARTMENT STORES.

EMPORIUM THE, 1201 Van Ness av.
WHITE HOUSE, Van Ness av nw cor Pine.

DERRICK IRONS.

JOSHUA HENDY IRON WORKS, 75 Fremont. (See left top lines.)

DESIGNERS.

COMMERCIAL ART CO (Inc), West Mission cor Brady. (See opp p 304.)

DESKS AND CHAIRS.

LIBRARY BUREAU (Inc), 860 Mission.

DETECTIVE AGENCIES.

PINKERTON'S NATIONAL DETECtive Agency, 214 Flood Bldg. (See opp p 1706.)
THIEL DETECTIVE SERVICE CO The, 704 Market. (See p 1707.)

DIAMOND IMPORTERS.

BALDWIN JEWELRY CO, 1261 Van Ness av.
SHREVE & CO, 1701 Van Ness av.

DRAIN TILE.

18TH & DIVISION STS-S.F.
STEIGER TERRA COTTA & POTTERY WORKS
BET FOLSOM & HARRISON

18TH & DIVISION STS-S.F.
STEIGER TERRA COTTA & POTTERY WORKS
BET FOLSOM & HARRISON

For Fruit Trees, Berry Plants, and Reliable Seeds
Oakland Seed and Plant Co.
Main Store
36th and Grove Sts.
Phones { Home A1547 / Piedmont 119
A. G. Fleck, Pres.
E. Fleck, Mgr.

J. TYRREL
C. A. TYRREL, NOTARY PUBLIC
REAL ESTATE — INSURANCE
SURETY BONDS
No. 5 Telegraph Avenue

NOTARY REAL ESTATE
OLAF J
HANSSEN
SEE PAGE 6
GENERAL BROKER

WHITE GARAGE
THE WHITE COMPANY
538 Seventeenth St. - Oakland

A reinforced concrete building of 30,000 square feet affords unusually attractive accommodations for automobiles. Repair shop unexcelled for steam or gasoline cars.

DRAIN AND SEWER PIPE.

18TH & DIVISION STS-S.F.
STEIGER TERRA COTTA & POTTERY WORKS
BET FOLSOM & HARRISON

DRAPERIES.

FREDERICKS JOSEPH & CO, 819 Ellis.

DRAWING MATERIALS.

DIETZGEN EUGENE CO, 16-28 1st.

DRY GOODS.

CITY OF PARIS DRY GOODS CO, Van Ness av nw cor Washington.
DAVIS, SCHONWASSER & CO, Van Ness av se cor California.
NEWMAN & LEVINSON, Van Ness av nw cor Sutter.
O'CONNOR, MOFFATT & CO, Van Ness av ne cor Pine.
WEILL, RAPHAFL & CO, Inc, Van Ness av nw cor Pine.
WEINSTOCK, LUBIN & CO, 1701 Fillmore.

DUMB WAITERS.

OTIS ELEVATOR CO, Stockton, North Point and Beach. (See front cover and opp p 1716.)

DYERS AND CLEANERS.

SNOW JOHN F DYEING & CLEAN-ing Works, 395 Fillmore. (See front cover.)

THOMAS F PARISIAN DYEING AND Cleaning Works, 27 10th.

ELECTRIC ELEVATORS.

OTIS ELEVATOR CO, Stockton, North Point and Beach. (See front cover and opp p 1716.)

ELECTRIC HOISTS.

JOSHUA HENDY IRON WORKS, 75 Fremont. (See left top lines.)

ELEVATORS.

OTIS ELEVATOR CO, Stockton, North Point and Beach. (See front cover and opp p 1716.)
VAN EMON ELEVATOR CO, 52-54 Natoma.

ELEVATOR MANUFACTURERS.

OTIS ELEVATOR CO, Stockton, North Point and Beach. (See front cover and opp p 1716.)

ELEVATOR REPAIRS AND SUPPLIES.

OTIS ELEVATOR CO, Stockton, North Point and Beach. (See front cover and opp p 1716.)

ENAMELED BRICK.

18TH & DIVISION STS-S.F.
STEIGER TERRA COTTA & POTTERY WORKS
BET FOLSOM & HARRISON

How about "Smith"? Is he good pay?—We can tell you how he paid the other fellows.
WELLMAN-ROBBINS MERCANTILE AGENCY, 228-229 Bacon Building TWELFTH AND WASHINGTON

Established 1859

John F. Snow Dyeing & Cleaning Works

The Oldest and Largest Works on the Pacific Coast
DRY CLEANING AND CARPET DYEING OUR SPECIALTY
Ladies', Gents' and Children's Clothing, Lace Curtains, Blankets, Portiers, Rugs, Comforters, Gloves, Slippers, Etc., Cleaned and Dyed

Phone Piedmont 185 Home A 1605

Works, 47th and Grove Sts., Oakland San Francisco Office, 1683 Ellis St.

OCCIDENTAL BUILDERS' SUPPLY CO. PHONE BERKELEY 3751
OFFICE AND WAREHOUSE
2840 Shattuck Ave. Berkeley
Brick, Lime, Cement and Plaster

PHOENIX FLOUR

THE WHITEST
THE BEST
ASK YOUR GROCER

HOLCOMB REALTY CO.
ONE TWO THREE
THE MONEY

ENAMELED TERRA COTTA.

18TH & DIVISION STS-S.F.
STEIGER TERRA COTTA & POTTERY WORKS
BET FOLSOM & HARRISON

ENGINES—GASOLINE.

JOSHUA HENDY IRON WORKS, 75 Fremont. (See left top lines.)
WOODIN & LITTLE PUMP HOUSE, 70-72 Fremont.

ENGINES AND BOILERS.

JOSHUA HENDY IRON WORKS, 75 Fremont. (See left top lines.)

ENGRAVERS.

COMMERCIAL ART CO (Inc), West Mission cor Brady. (See opp p 304.)

ENGRAVERS—COPPER AND STEEL.

BRITTON & REY, 555 Commercial. (See opp p 226.)

ENGRAVERS AND DESIGNERS.

COMMERCIAL ART CO (Inc), West Mission cor Brady. (See opp p 304.)

FARM LANDS.

JACQUES & THALER, 520 California. (See left center cards.)

FIRE BRICK.

GLADDING, McBEAN & CO.
EDDY & HYDE STS. PHONE FRANKLIN 40
SAN FRANCISCO CAL.

FIRE BRICK AND TILE.

18TH & DIVISION STS-S.F.
STEIGER TERRA COTTA & POTTERY WORKS
BET FOLSOM & HARRISON

FIRE BRICK.

WESTERN BUILDING MATERIAL Co, 430 California. (See top corner cards.)

FIRE BRICK DUST.

18TH & DIVISION STS-S.F.
STEIGER TERRA COTTA & POTTERY WORKS
BET FOLSOM & HARRISON

FIRE CLAY.

18TH & DIVISION STS-S.F.
STEIGER TERRA COTTA & POTTERY WORKS
BET FOLSOM & HARRISON

FIRE PROOFING.

18TH & DIVISION STS-S.F.
STEIGER TERRA COTTA & POTTERY WORKS
BET FOLSOM & HARRISON

FIRE TILE.

18TH & DIVISION STS-S.F.
STEIGER TERRA COTTA & POTTERY WORKS
BET FOLSOM & HARRISON

FIREWORKS.

CALIFORNIA FIREWORKS CO, 219 Front.

FLUE LININGS.

18TH & DIVISION STS-S.F.
STEIGER TERRA COTTA & POTTERY WORKS
BET FOLSOM & HARRISON

FLUSH TANKS.

18TH & DIVISION STS-S.F.
STEIGER TERRA COTTA & POTTERY WORKS
BET FOLSOM & HARRISON

FITZ
COMPANY
Real
Estate

WE SELL
Oakland
Alameda
Berkeley
Fruitvale
Los Gatos
and the
Santa Cruz
Mountains
1313
BROADWAY
Opp. Postoffice
Oakland
California
Phone Oakland 7932

ASK
FITZ
ABOUT
IT

RALEIGH BROS., 472 TENTH ST.
REAL ESTATE, INSURANCE AND
MONEY BROKERS
Phone Oakland 1919 Home Phone A2061

WESTERN STAGE APPLIANCE CO.
SEE PAGE 20

O. E. HOTLE & CO.
Realty, Bonds & Finance Co., Inc., Consolidated
REAL ESTATE INVESTMENTS
Phones: Oakland 35. Home A2257
AUTOMOBILE SERVICE
1172 BROADWAY, Cor. 14th St.
OAKLAND, CAL.

Ringnalda Normal Institute, prepares Teachers for County Teachers' Examinations Room 288, Bacon Block

FREIGHT ELEVATORS.

OTIS ELEVATOR CO. Stockton, North Point and Beach. (See front cover and opp 1716.)

FURNITURE.

BREUNER JOHN CO, 1451-1491 Van Ness av.
FREDERICKS JOSEPH & CO, 819 Ellis.
SLOANE W & J, 1300-1324 Van Ness av.
WALTER D N & E & CO, Van Ness av ne cor Sacramento.
WEBER C F & CO, 1151 Polk.

FURNITURE—BANK AND CHURCH.

WHITTAKER & RAY, 141 Grove.

FURNITURE—BANK, OFFICE, SCHOOL, CHURCH, THEATRE AND POSTOFFICE.

WEBER C F & CO, 1151 Polk.

FURRIERS.

LIEBES H & CO, 1442 Van Ness av.
WALLACE ROBERT, 126 Geary.

GAS ENGINES.

JOSHUA HENDY IRON WORKS, 75 Fremont. (See left top lines.)

GAS AND ELECTRIC FIXTURES.

DAY THOMAS CO, 725 Mission.

GASOLINE ENGINES.

JOSHUA HENDY IRON WORKS, 75 Fremont. (See left top lines.)
WOODIN & LITTLE PUMP HOUSE, 70-72 Fremont.

GASOLINE HOISTS.

JOSHUA HENDY IRON WORKS, 75 Fremont. (See left top lines.)

GLASS—ART.

CALIFORNIA ART GLASS BENDing & Cutting Works, 938 Howard.
MUNICH ART GLASS CO, 510-512 Turk. (See right center cards and p 1671.)

GLASS BENDERS.

CALIFORNIA ART GLASS BENDing & Cutting Works, 938 Howard.

GLASS BEVELERS.

CALIFORNIA ART GLASS BENDing & Cutting Works, 938 Howard.

GLASS CUTTERS.

CALIFORNIA ART GLASS BENDing & Cutting Works, 938 Howard.

GLASS—LEADED.

MUNICH ART GLASS CO, 510-512 Turk. (See right center cards and p 1671.)

GLASS MANUFACTURERS.

CALIFORNIA ART GLASS BENDing & Cutting Works, 938 Howard.

GLASS MOSAICS.

CALIFORNIA ART GLASS BENDing & Cutting Works, 938 Howard.
MUNICH ART GLASS CO, 510-512 Turk. (See right center cards and p 1671.)
UNITED GLASS WORKS, Inc, 115 Turk, San Francisco. (See opp p 954.)

GLASS—ORNAMENTAL.

CALIFORNIA ART GLASS BENDing & Cutting Works, 938 Howard.
MUNICH ART GLASS CO, 510-512 Turk. (See right center cards and p 1671.)
UNITED GLASS WORKS, Inc, 115 Turk. (See opp p 954.)

Howard Springs
Lake County, California
Phone Piedmont 413
42 Mineral Springs, Hot Sulphur, Borax and Magnesia Baths. Cure all cases of Rheumatism, Stomach, Liver and Kidney Trouble.
Miss C. Wheeler, Proprietor
J. W. Wheeler, Manager
4916 Telegraph Ave.
Reference: Any guest for past Twenty Years

TAHITI

The land of bread fruit, cocoanuts and flowers. Clement Wragge, in "The Romance of the South Seas," says:

"Tahiti is the island of the gods! People don't know, they have no conception of the glories of these islands. The globe-trotter follows the beaten track and leaves this fascinating spot out. One should go not only for the short stay that the steamer remains in port, but stay over a steamer and become acquainted with the natives in their picturesque villages."

BOOK NOW FOR SAILING

S. S. MARIPOSA sails every 12 days. Reduced rate, $125.00 for round trip. Send for folder to **673 Market street.**

Voyage, 36 days, each way. Telephone, Temporary 1231.

HONOLULU

For Your Vacation!

Only $125 Round Trip **S. S. Alameda**

This favorite steamer of the Oceanic Line sails every three weeks to Hawaii. Everyone should make this most delightful of trips. Book now and get the best accommodations. You will find a generous welcome in the islands. There's nothing that compares to it.

Sailings every 21 days. Telephone, Temporary 1231.

OFFICE

673 Market Street

San Francisco **California**

JUN 2 1908

OVERLAND LIMITED

CHICAGO IN THREE DAYS

THROUGH

High Sierra
Great Salt Lake

BY DAYLIGHT

Electric Lighted, Fast Flying Cross-Country Train, Luxuriously Equipped.

Pullman Drawing Room, Stateroom, Vestibuled Sleeping Cars.

Careful and Attentive Dining Service.

Parlor Observation Car with Library and Cafe, Ladies' Reading Room, Gentlemen's Smoking Room.

Daily News Bulletins, Latest Papers and Magazines.

SOUTHERN PACIFIC

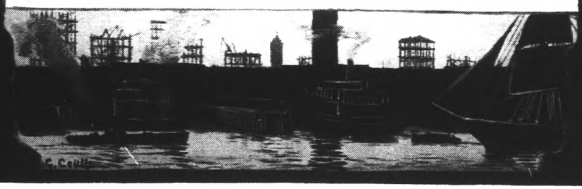

GALVANIZED IRON CORNICE AND SKYLIGHTS

YAGER
Sheet Metal and Plumbing Co.

INCORPORATED

Plain and Ornamental Sheet
Metal Work of Every Description
Terra Cotta and Patent Chimneys

Balky Chimneys Made to Work Jobbing a Specialty

1006 SEVENTH STREET

PHONE OAKLAND 2334
HOME PHONE A 2334

OAKLAND, CALIFORNIA

Phone Oakland 8067
Home Phone A 3989

Pianos
and
Furniture
Moving
and
Draying

A. HENRY

DEALER IN

WOOD, COAL, GRAIN AND HAY

1614 Seventh St., West Oakland, Cal.

R. H. MORRIS, Inc. Established 1901 Phones { Piedmont 129 / Home A4379 }

1818-20 Telegraph Ave., OAKLAND
COR. 34TH STREET

AUTO BROKERS

CENTRAL BANK

Oakland

Capital and Surplus One Million Dollars

OFFICERS

THOMAS CRELLIN, President.
W. G. PALMANTEER, Manager.
J. F. CARLSTON, Vice President and Cashier.
ARTHUR L. HARRIS, Assistant Cashier.

DIRECTORS

THOMAS CRELLIN,
J. F. CARLSTON
JOHN L. HOWARD.
J. W. PHILLIPS.
W. T. VEITCH.
W. G. PALMANTEER
GEORGE C. PERKINS.
JAMES K. MOFFITT.
CHARLES D. PIERCE.
ANSON S. BLAKE.

Branch 510 Thirteenth St. **Phone Oakland 7526**

Domestic LAUNDRY CO.

468 Twenty-fifth St. Phones { Oakland 1007 / Home A2331 }

Berkeley Hills Villa Sites **Berkeley Business Property**

J. L. SCOTCHLER

First National Bank Building, Berkeley PHONE BERKELEY 194

Eagle Dye Works Ladies' Work a Specialty

PHONES: OAKLAND 2539 HOME B1453

Works: 800 E. 12th St. Cor., 16th Ave.

OFFICES: 17TH AND TELEGRAPH; 419 SAN PABLO AVE.

THE GEO. W. JOHNSON CO., Inc.

REAL ESTATE AND INSURANCE

1016 BROADWAY

TELEPHONES: OAKLAND 8671 — HOME A1627.

SEE PAGE 5

R. H. MORRIS, Inc. Established 1901 Phones { Piedmont 129 / Home A4379 }

1818-20 Telegraph Ave., OAKLAND
COR. 34TH STREET

AUTO BROKERS